WHITESIDES & CO.
Insurance — Bonds
2505 W. Franklin Blvd., P.O. Box 22270 Gastonia N.C. (28052) Phone 865-3455

WM. D. LEE, Pres.-Genl. Mgr. JERRY D. LEE, V.-Pres.-Plant Mgr.

W. D. LEE & CO., INC.

TEXTILE MACHINERY and SUPPLIES

Specialists in

NO. 102 FOSTER and NO. 44 UNIVERSAL WINDERS and SUPPLIES
CARD DOFFER GEARS, PICKER GEARS and PULLEYS
ERECTING and OVERHAULING WINDERS

REPLACEMENT PARTS FOR
CARDING, SPINNING and TWISTING MACHINERY

Westgate Industrial Center, P.O. Drawer 12157. 28052 Phones 867-7242 and 864-0346

Gastonia MUTUAL SAVINGS & LOAN ASSOCIATION

FEDERAL HOME LOAN BANK SYSTEM MEMBER

ORGANIZED 1905

FEDERAL SAVINGS AND LOAN INSURANCE CORPORATION SAFETY OF YOUR SAVINGS INSURED UP TO $20,000

A. B. CARTER INC.

TEXTILE MACHINERY AND SUPPLIES

HWY. 321 SOUTH, P.O. BOX 518, 28052 TELS. 865-1201 and 865-1202

COMPLETE OFFICE PLANNING

"Your Friendly Stationer"

O·G·PENEGAR COMPANY Office Equipment
Inc.

Office Equipment and Supplies
Business Machines

174-76 W. Franklin Blvd. (28052)
Charlotte, N.C.

Tels. 865-1236—865-1237
Tel. 825-5169

NEAL HAWKINS COMPANIES

Petroleum Transportation, Inc.
701 E. Davis Avenue (28052) Telephone 865-4051

Paving—Grading—Petroleum Transported
Neal Hawkins, Contractor, Inc.
701 E. Davis Avenue (28052) Telephone 865-1281

Milo Concrete Co., Inc.

DRIVEWAYS—CARPORTS—BASEMENTS—SIDEWALKS—FLOOR SLABS
CURB-GUTTER

Office Tel. 864-5779
Rt. 3 (Wilson Rd.) Gastonia, N.C. (28052)

Ready Mix
Tel. 865-6251

THE LIBRARY OF THE
UNIVERSITY OF
NORTH CAROLINA

THE COLLECTION OF
NORTH CAROLINIANA

C971.36
G25h
1974

A

ASTONIA
PPLY COMPANY

Distributors of

L SUPPLIES AND EQUIPMENT

s
ls
es

CARMET—
Carbide Tools, Blanks and Inserts
CLARK—Electrical Controls
CLARK—Steam Traps and Controls
CLIPPER—Belt Lacing
COLUMBIA—Rope and Twine
CONSOLIDATED KINETICS—Mounting Pads
DIXON—Crayons
EATON—YALE & TOWN—
Transmission Equipment
EMPIRE—Mill Crayon
FAFNIR—Ball Bearings
FAIRBANKS—Trucks
FAIRBANKS, MORSE—Pumps and Motors
FAULTLESS—Casters
FERRY—Cap and Set Screws
FYR-FYTER—
Fire Extinguishers and Equipment
GAMISCO—Bobbin Enamel
GITS—Lubrication Devices
GOODYEAR—Industrial Rubber Goods
GRINELL—Pipe Fittings
HEIN-WERNER—Hydraulic Jacks
ILLINOIS—Cutting Tools
KELLOG-AMERICAN—Air Compressors
JABSCO—Pumps
JACOBS—Chucks
JENKINS—Valves
JOHNS-MANVILLE—Packings
JOHNSON—Bronze Bars and Bearings
JONES & LAUGHLIN—Steel Bars
MARIETTA—Paints
MILFORD—Saw Blades
NICHOLSON—Files
PLEWS—Oilers
RIDGE—Pipe Tools and Wrenches
SOUTHERN—
Wood Screws and Stove Bolts
STANDARD PRESSED STEEL—
Socket Fasteners and Shelving
STARRETT—Precision Tools
STEVENSON—Belt Dressing
SYLVANIA—Lamps and Fixtures
HALSEY-TAYLOR—Water Coolers
MILFORD—Saw Blades
UNITED STATES—Ring Travelers
UTICA—Tools
VACO—Tools
VERMONT—Taps and Dies
WHEELING—Steel Pipe
WHITMAN & BARNES—Drills
WILLIAMS—Wrenches
WISS—Shears and Snips
YALE—Hoists and Locks

Telephone (704) 867-7221

THE GASTONIA 19 GAMISCO 20 MILL SUPPLY CO.

613 EAST FRANKLIN BLVD.
P.O. BOX 818
GASTONIA, N.C. (28052)

INDUSTRIAL DISTRIBUTORS · SERVING INDUSTRY ECONOMICALLY · THE RIGHT HAND OF PRODUCTION

Availability Serviceability Dependability

YOUNG

INSURANCE AGENCY

THE BIG DIFFERENCE IN INSURANCE IS THE WAY PEOPLE ARE TREATED

REPRESENTING

NATIONALLY KNOWN COMPANIES

COMPLETE LINE OF INSURANCE

Phone 864-4564

816 W. Franklin Blvd. P.O. Box 1091 (28052)

GREEN VALLEY

LINWOOD

(Off Kings Mountain Rd.—N

REGULATION 18

PHONE 73

LARRY YOUNG, Pro

E

CYCLE SPORTS

SUZUKI
SALES
AND
SERVICE

BUILT TO TAKE ON

Phone 73

Hwy. 74

FOR USE ONLY IN
THE NORTH CAROLINA COLLECTION

Form No. A-368

RAINBOW PAINT & DECORATING CO.

DEAN C. WOOD, President

E. STUART HARRIS DEAN C. WOOD

Exclusive Dealers in

DeSoto Paints and Paints

Dutch Boy

Wall Paper and Painters' Supplies

FLOOR SANDERS and POLISHERS FOR RENT
LADDERS

215 E. Franklin Ave., (28052) **Tel. 865-2371**

1974
GASTONIA
(GASTON COUNTY, N.C.)
CITY DIRECTORY

Including: Dallas,
Lowell
and Ranlo

PROPERTY OF HILL DIRECTORY CO.
DO NOT REMOVE FROM LIBRARY

Your New City Directory contains 4 major directories in one volume

1 Buyers' Guide and Classified Business Directory

2 Alphabetical Directory

3 Street Directory of Householders and Businesses

4 Numerical Telephone Directory

AREA CODE 704

PRICE $70.00

A Library Of
Out Of Town
City Directories
Available At
Chamber of Commerce

ILL DIRECTORY COMPANY
PUBLISHERS
2910 W. Clay Street • Richmond, Va. 23230
Tel. (703) 359-6001

PUBLISHERS NOTE

The information in this Directory is gathered by an actual door to door canvass and is compiled in a way to insure maximum accuracy.

The publishers cannot and do not guarantee the correctness of all information furnished them nor the complete absence of errors or omissions, hence no responsibility for same can be or is assumed.

The publishers earnestly request the bringing to their attention of any inaccuracy so that it may be corrected in the next edition of the Directory.

INTRODUCTION
AND
GENERAL INDEX

HILL DIRECTORY COMPANY, publishers of Southeastern Directories, present to subscribers and the general public, this, the latest edition of the Gastonia City Directory. (In all, the HILL DIRECTORY COMPANY and its affiliated companies publish more than 1,400 city, county, state and national Directories).

Confidence in the growth of Gastonia's industry, population and wealth, and in the advancement of its civic and social activities, will be maintained as sections of this Directory are consulted, for the Directory is a mirror truly reflecting Gastonia to the world.

The enviable position occupied by HILL'S Directories in the estimation of the public, has been established by rendering the best in Directory service. With an unrivaled organization, and having had the courteous and hearty cooperation of the business and professional people and residents, the publishers feel that the result of their labors will meet with the approval of every user, and that the Gastonia Directory will fulfill its mission as a source of authentic information pertaining to the community.

Four Major Departments

The four major departments are arranged in the following order:—

I. THE BUYERS' GUIDE constitutes the first major department of the Directory, printed on yellow paper. In the first section of this department, grouped under appropriate headings, are included the advertisements and business cards of firms and individuals desiring to make a complete presentation of their products or services. Following this is the Classified Business Section, which embraces a list of the names and addresses of all business and professional concerns of the community, arranged in alphabetical order under appropriate headings—a catalog of all the activities of the community. The Buyers' Guide represents reference advertising at its best, and merits the attention of all buyers and sellers seeking sources of supply or markets for goods. In a busy and diversified community like Gastonia, the necessity of having this kind of information up-to-date and always immediately available, is obvious. The Directory is the common intermediary between buyer and seller, and plays an important role in the daily activities of the commercial, industrial and professional world.

II. THE ALPHABETICAL LIST OF NAMES of residents, business and professional concerns is the second major department, printed on white paper. This is the only record in existence that aims to show the name, marital status, occupation and address of each adult resident of Gastonia, and the name, official personnel, nature and address of each firm and corporation in the community.

III. THE DIRECTORY OF HOUSEHOLDERS, INCLUDING STREET AND AVENUE GUIDE is the third major department, printed on green paper. In this section, the numbered streets are arranged in numerical order, followed by the named streets in alphabetical order, the numbers of the residences and business concerns are arranged in numerical order under the name of each street, and the names of the householders and concerns are placed opposite the numbers. The names of the intersecting streets appear at their respective crossing points on each street. Special features of this section are the designation of owner occupied homes, the listing of telephone numbers, new householder symbols and Zip Codes.

IV. THE NUMERICAL TELEPHONE DIRECTORY is the fourth major department, printed on blue paper.

826244

Community Publicity

The Directory reflects the achievements and ambitions of the community, depicting in unbiased terms what it has to offer as a place of residence, as a business location, as a manufacturing site, and as an educational center. To broadcast this information, the publishers have placed copies of this issue of the Directory in Directory Libraries, where they are readily available for free public reference, and serve as perpetual and reliable advertisements of Gastonia and vicinity.

The Gastonia Out-Of-Town City Directory Library

Through the courtesy of the publishers of the Gastonia Directory, a Directory Library is maintained in the offices of the Gastonia Chamber Of Commerce, for free reference by the general public. This is one of more than 800 Directory Libraries installed in cities and towns throughout the United States, Canada, and Puerto Rico through the courtesy of your publisher.

The publishers appreciatively acknowledge the recognition by those progressive business and professional people who have demonstrated their confidence in the City Directory as an advertising medium, with assurance that it will bring a commensurate return.

HILL DIRECTORY COMPANY,
Publishers

INDEX TO ADVERTISERS

PAGE NUMBERS BELOW REFER TO THE BUYERS' GUIDE SECTION

Page

Able Plating Co Inc. . . . . backbone, right top lines and 78
Accu-Trol Jackson Tax Service . . . . . right bottom cards and 3
Acme Petroleum & Fuel Co Inc . . . . . .bottom stencil and 48
Adams Joe C Jr & Co . . . . . right bottom cards and 105
Allied Van Lines . . . . . right bottom cards and 73
American Academy of Hair Styling . . . . . right side lines and 16
Anthony-Adams Insurance Agency Inc . . . . . right side lines and 63
Armstrong Datsun Inc . . . . . .right bottom lines and 8
Baity's of Gastonia . . . . . left bottom cards and 65
Baugh Development Company. . . . . left top cards and 84
Bell E Graham Real Estate . . . . . .left bottom lines and 80
Bess Cregg Building Inc . . . . . left side lines and 81
Beveridge Metal Products Inc . . . . . left top cards and 103
Black Roland Heating & Cooling Inc . . . . . left side lines and 4
Bolin Electrical Contractors Inc. . . . . left side lines and 43
Bridgeman Real Estate Co. . . . . .left top lines and 81
Brown-Medlin Drug Store . . . . . right side lines and 38
Bryant Electric Repair Co Inc. . . . . .right bottom lines and 43
Bryant Supply Co Inc. . . . . right top cards and 44
C B S Sports Inc . . . . . right top cards and 93
C R C Industries Inc . . . . . back cover, left top lines and 96
Caldwell's Drug Store Inc . . . . . .front lip margin and 39
Carolina Brick & Stone Co Inc. . . . . Z
Carolina Florist & Gifts Inc . . . . . right side lines and 47
Carolina State Bank . . . . . .back cover and 12
Carolina Swimming Pools & Patios Co 94
Carolina Transfer & Storage Co Inc. . . . . .right bottom cards and 73
Carothers Funeral Home Inc. . . . . right top cards and 52
Carpet Service Center . . . . . right bottom cards and 23
Carter A B Inc . . . . . front cover, right side lines, 70 and 97
Case Tire Co Inc. . . . . right side lines and 108
Central Yarn & Dyeing Inc . . . . . right bottom lines
Centralized Services Inc. . . . . ribbon bookmark, 3 and 19
Champion Real Estate Co . . . . . .right top cards and 82
Chavis Textile Mfg Inc . . . . . left top cards and 100
Citizens National Bank The . . . . . front stencil, left top lines and 13
City Lumber Co . . . . . right side lines and 22
City Wrecker Service & Garage . . . . . 11 and 114
Clemmer Kelly Construction Co. . . . . .right bottom lines and 32
Cleo's Heating & Cooling Inc. . . . . left bottom cards and 56
Colman-Cocker Company . . . . . .back cover and 98
Colman-Textile Machinery Co. 98
Costner Funeral Home. 53
Country Corner Florist . . . . . left bottom cards and 47
Craig Realty & Development Co . . . . . left side lines and 84
Custom Metal Fabrication . . . . . .right bottom lines and 91
Cycle Sports of Gastonia. . . . . B
Dalton Truck Sales Inc. . . . . left side lines and 113
Dickinson Mary R Tax Service. . . . . .left bottom lines and 19
Doctors & Merchants Credit Exchange of Gastonia Inc . . . . . .right bottom lines and 24
Doster Furniture Rental & Leasing Corp 54
Doster Oscar Realtor . . . . . .right bottom lines and 82
Dover & Kendrick Realty Co. . . . . right side lines and 85
Downey Ben Realty & Construction Co Inc. . . . . right side lines and 83

Page
First Baptist Church . . . . . left top lines and 24
First-Citizens Bank & Trust Co . . . . . .back lip margin, right top lines and 14
First Federal Savings & Loan Assn . . . . . backbone, right bottom lines and 88
First Union National Bank of North Carolina 15
Fort Boyce C Contractor . . . . . left side lines and 33
Fulghum James E General Contractor . . . . . right top lines and 30
Garrison General Hospital Inc . . . . . left side lines and 58
Gaston Cemetery Park Corp . . . . . right top lines and 23
Gaston College . . . . . left side lines and 90
Gaston Mazda . . . . . left top cards and 6
Gaston Memorial Hospital . . . . . left top cards and 58
Gaston Memorial Park & Mausoleums . . . . . right top lines and 23
Gaston Tire Service . . . . . left top cards and 108
Gastonia Auto Clinic . . . . . right side lines and 9
Gastonia Chrysler-Plymouth Inc . . . . . right bottom cards and 6
Gastonia Fire Extinguisher Co Inc . . . . . front cover, right side lines and 46
Gastonia Glidden Paint Center . . . . . left side lines and 75
Gastonia Mill Supply Co The . . . . . A
Gastonia Mutual Savings & Loan Assn . . . . . front cover, right top lines and 89
Gastonia Sheet Metal Works Inc . . . . . .left bottom lines, 56 and 86
Gastonia Typographers . . . . . left bottom cards and 80
Gastonia United Oil Co Inc . . . . . .left top lines and 49
Generator Shop The . . . . . right bottom cards and 10
Godwin Refrigeration Service . . . . . Y
Goodyear Service Stores . . . . . left top cards and 108
Gray Industrial Steam Ltd . . . . . right top lines and 16
Green Valley Golf Course . . . . . B
Greene's Tire Center . . . . . left top cards and 107
Gulf Life Insurance Co . . . . . right top cards and 63
Gulliver's Travels Inc . . . . . tabbed insert at name in Alphabetical Section and 110
Gurney Industries Inc . . . . . .left bottom lines and 105
Guthrie Machine Shop Inc . . . . . .left bottom lines and 67
Hagan-Kennington Oil Co Inc . . . . . left bottom cards and 50
Harris-Teeter Super Markets Inc 94
Hawkins Neal Contractor Inc . . . . . front cover and 31
Hawley Lumber Company Inc . . . . . .left top lines and 22
Haygood Lincoln-Mercury Inc . . . . . left bottom cards and 7
Henderson Garland Sign Co . . . . . left side lines and 92
Henley Paper Co . . . . . .left top lines and 76
Holiday Inn of Gastonia . . . . . right bottom cards and 71
Holland Wm G Building Contractor 32
Holland Wm G Construction Co Inc . . . . . right bottom cards and 33
Holland's Hardware & Builders Supply Co 55
Homesley Mack Bonding Co . . . . . left top cards and 11
Howe Distributing Co Inc . . . . . left side lines and 59
Howe's T Q Garage Inc . . . . . .left bottom lines and 112
Industrial Dryer Corporation The . . . . . right top cards and 100
Jackson & Smith . . . . . left side lines and 94
Jim Brock's Insurance & Real Estate Agency Inc . . . . . right side lines and 65
John's Toy & Hobby Shop . . . . . left side lines and 58
Kawasaki of Gastonia Inc . . . . . left bottom cards and 72
Kelly Green . . . . . left side lines and 54
Kincaid Engineering Co Inc . . . . . .left bottom lines and 18
Kluttz Machine & Foundry Inc . . . . . left bottom cards and 66
La Petite Salon of Beauty . . . . . left top cards and 16
Learning Tree Child Development Center The . . . . . .right bottom lines and 36
Leazer's Dock Auto Electric . . . . . left side lines and 9
Lee W D & Co Inc . . . . . front cover, left side lines, 69 and 99
Lighting Inc . . . . . left side lines and 66
Lob-Steer Inn The . . . . . right bottom cards and 85
Long Barry Air Conditioning Co Inc . . . . . .left bottom lines and 57

Page
Long Jim Inc . . . . . .left top lines and 57
Lowe's of Gastonia . . . . . left bottom cards and 20
Lowie Ice & Fuel Company. . . . . left side lines and 50
Lytle Buick Inc . . . . . .left top lines and 5
Mason George Realtor . . . . . left top cards and 85
Matthews-Belk . . . . . right side lines and 37
McCall Bros Inc . . . . . right bottom cards and 114
McLean & Son Funeral Directors . . . . . .right bottom lines and 51
McMillan Crane & Rigging Service . . . . . .back cover and 35
Milo Concrete Co Inc. . . . . front cover and 28
Milo Ready Mix Concrete Inc 27
Moore Jim Insurance. . . . . right bottom cards and 64
Morris Jewelry Co Inc 65
Moss Rexall Drugs. . . . . .back cover and 40
Nation Gene Real Estate . . . . . left top cards and 83
National Coach Sales Corp. . . . . left bottom cards and 71
Nations of Gastonia Inc Machine Shop . . . . . left side lines and 101
Nixon Exterminating Co . . . . . left side lines and 77
Nolen Concrete Supply Inc . . . . . .back cover, right top cards, 26 and 87
Norris Engineering Co. . . . . right side lines and 17
Odom's Appliance Service . . . . . right top cards and 42
P & C Machine Works . . . . . right bottom cards and 105
Patterson-Campbell Oil Co . . . . . right top cards and 49
Penegar O G Co Inc . . . . . front cover, right top lines and 74
Petrey Ernest Q Inc . . . . . left side lines and 65
Petroleum Transportation Inc . . . . . front cover and 31
Petty Machinery Sales Inc . . . . . left side lines and 68
Piedmont Energy Systems Inc 18
Pinnacle Electric Inc. . . . . left side lines and 42
Plastic Products Inc . . . . . .left top lines and 77
Provident Life & Accident Insurance Co. . . . . .left bottom lines and 64
Rainbow Paint & Decorating Co C
Rankin-Armstrong Co Inc . . . . . right side lines and 53
Rhyne M A & Sons Inc 36
Rhyne Realty & Construction Co. 34
Roosevelt Tire Service Inc. . . . . right side lines and 107
Rustin Furniture Co of Gastonia Inc. . . . . right side lines and 53
Scottish Inns of America Inc. . . . . .left side lines and 72
Service Tool & Supply Co Inc . . . . . left side lines and 59
Sheppard J P & Associates Inc. . . . . left bottom cards and 67
Sherrill Industries Inc . . . . . right side lines and 106
Sisk Funeral Home. . . . . .left bottom lines and 52
Smith Chevrolet Co Inc. . . . . .right bottom lines and 7
Smith Concrete Construction Inc. . . . . right side lines and 29
Smith W Z "Bill" Insurance Agency . . . . . .back cover and 60
Smith's Drugs . . . . . insert at name in Alphabetical Section and 41
Southern Bell Telephone Co . . . . . right side lines and 25
Spencer-Pettus Machine Co Inc . . . . . left bottom cards and 107
Sports Center The . . . . . left side lines and 92
Stebbins Real Estate . . . . . right bottom cards and 84
Stewart Construction Co of Gastonia Inc. . . . . .right bottom lines and 33
Summey Building Supply Inc . . . . . .left top lines and 21
Sun Drop Bottling Co. . . . . .right top lines and 20
Talley's Florist . . . . . left side lines and 47
Textile Parts & Machine Co Inc . . . . . left top cards and 102
Textiles-Incorporated . . . . . .left bottom lines and 104
Threads-Incorporated . . . . . .left bottom lines and 104
Three Twenty One Pick-A-Pack. . . . . right bottom cards and 54
Tilson & Smith Exterminating Co . . . . . right top cards and 77
Tire City . . . . . left side lines and 108
United Electronic Supply Co of Gastonia Inc. . . . . right side lines and 45
Vanguard Associates of Gastonia . . . . . right top cards and 45
Vanguard of Gaston County. . . . . right top cards and 45
Volkswagen of Gastonia Inc . . . . . left side lines and 8
Warner & Swasey Co The . . . . . .right top cards
Watson Insurance Agency Inc . . . . . .back cover and 61
Welding & Industrial Supply Inc . . . . . .right top lines and 113

Page
West End Hardware . . . . . right side lines and 55
Westview Gardens Corp 24
Whitesides & Co . . . . . .front cover, left top lines and 62
Wide World Travel Services Inc . . . . . .right top lines and 111
Wilson Transfer Co Inc . . . . . .right top lines and 109
Wix Corporation . . . . . left top cards and 10
Yellow Cab Co Inc of Gastonia . . . . . left top cards and 95
Young Insurance Agency . . . . . B

GASTONIA

"PACEMAKER OF THE PIEDMONT"

(Courtesy of Gaston County Chamber of Commerce)

Statistical Review

Form of Government—Council-Manager.
Population—Greater Gastonia, 68,000 (estimated); 47,613 in city.
Area—Jan. 1, 1974 - 20.5 sq. miles.
Altitude—825 feet above sea level.
Climate—Mean annual temperature, 60.6 F.; average annual rainfall, 45.28 inches.
Parks—Fifteen with total of 593.66 acres.
Assessed Valuation—Jan. 31, 1974 - $229,108,936 with $1.15 per $100.00 tax rate.
Telephones In Service—92,442.
Gaston County—Population is approximately 150,000. The trade area is estimated around 300,000.
Newspapers—One daily, Gastonia Gazette, circulation 33,140. Weeklys, Gaston Independent, Bessemer City Record, Belmont Banner, Cherryville Eagle and Mt. Holly News.
Radio Stations—WGNC, 250 watts, dial 1450; WLTC, 5000 watts, dial 1370; WCGC, dial 1270; WGAS, 500 watts, dial 1420; WAAK, 1,000 watts, dial 1270; Cablevision.
Motels—Ten, with 726 rooms.
Railroads—Two: Southern and Seaboard Coast Line.
Highways—Interstate 85; U. S. 29, 74 and 321; N. C. 7 and 274.

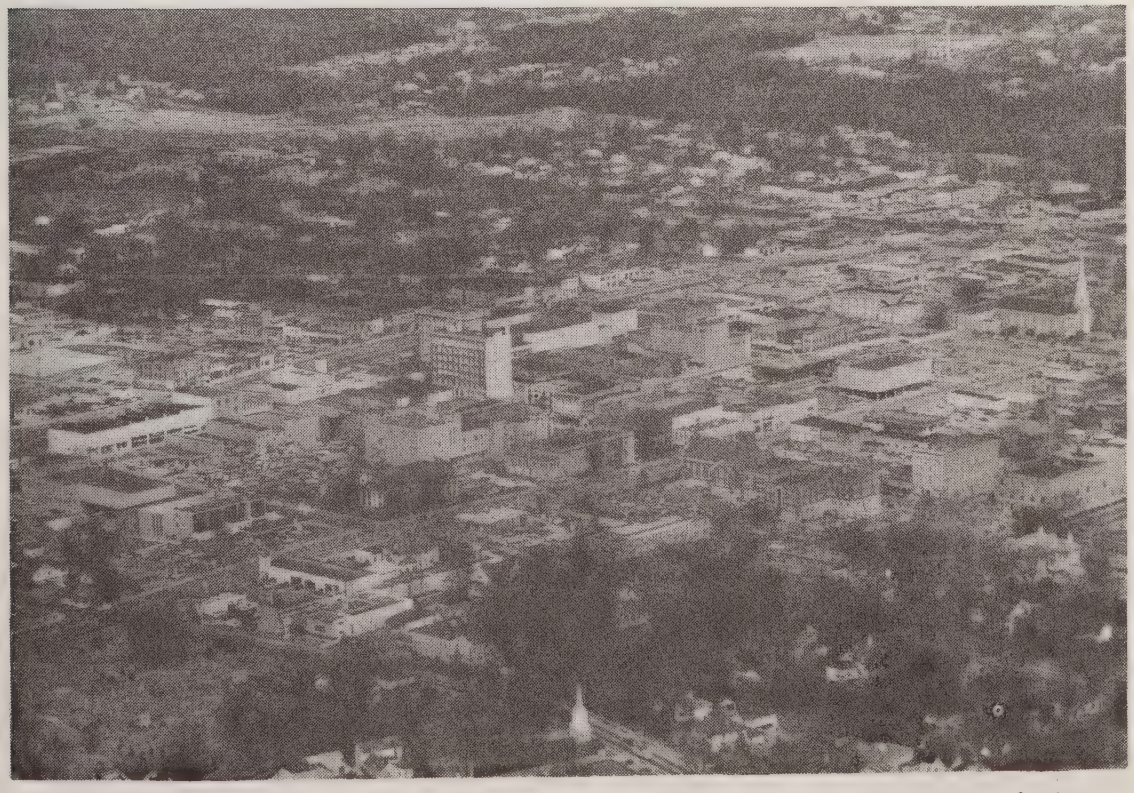

Six shopping centers lie in the perimeter with one of 843,000 square feet under construction.

Airports—Gastonia Municipal Airport serves private and business air craft. Charlotte Municipal Airport, 15 miles distant, with more than 100 flights per day.

City Statistics—Total street mileage (paved) 203.88; sewers 404; water meters 16,440; light meters 19,000; water works capacity 22,000,000 gallons daily with average daily pumpage of 15 million gallons; miles of mains 223; number of fire hydrants 1,510. Fire department has 4 stations.

Amusements—Four motion picture theatres with total seating capacity of 3,200; three golf courses; one bowling alley with 40 lanes; largest auditorium in city seats 1,510.

Location and History

Gastonia is pleasantly and strategically located in the geographical center of the Piedmont Section of the Carolinas. This Piedmont is the section between the Coastal Plain on the east, and the mountains on the west; it runs northeast and southwest; its average elevation above sea level is about 800 feet; and it contains the greatest concentration of population and industry in the southeast. More people live within 50 miles of Gastonia than within 50 miles of any other city between Atlanta, Ga., and Washington, D. C.

The section which now contains Gastonia and Gaston County, was settled by Scotch-Irish and German settlers during the last half of the eighteenth century. These pioneers laid out their farms along the fertile countryside where only the Catawba Indians had previously lived. They treated the Indians fairly; there was no trouble between the races; and the Catawbas fought with them against other Indian tribes and in their struggles during the Revolutionary War. It is no surprise that the Battle of Kings Mountain, the turning point of the Revolutionary War, was fought only 20 miles from Gastonia by these same pioneers who were determined to preserve their political and religious freedom.

In 1846, Gaston County, of which Gastonia is the county seat, was formed by a division of Lincoln County. It derives its name from Colonel William Gaston, who was an associate justice of the Supreme Court of North Carolina, and a congressman from North Carolina serving in the House of Representatives. Gaston is relatively small in area, having only 363 square miles.

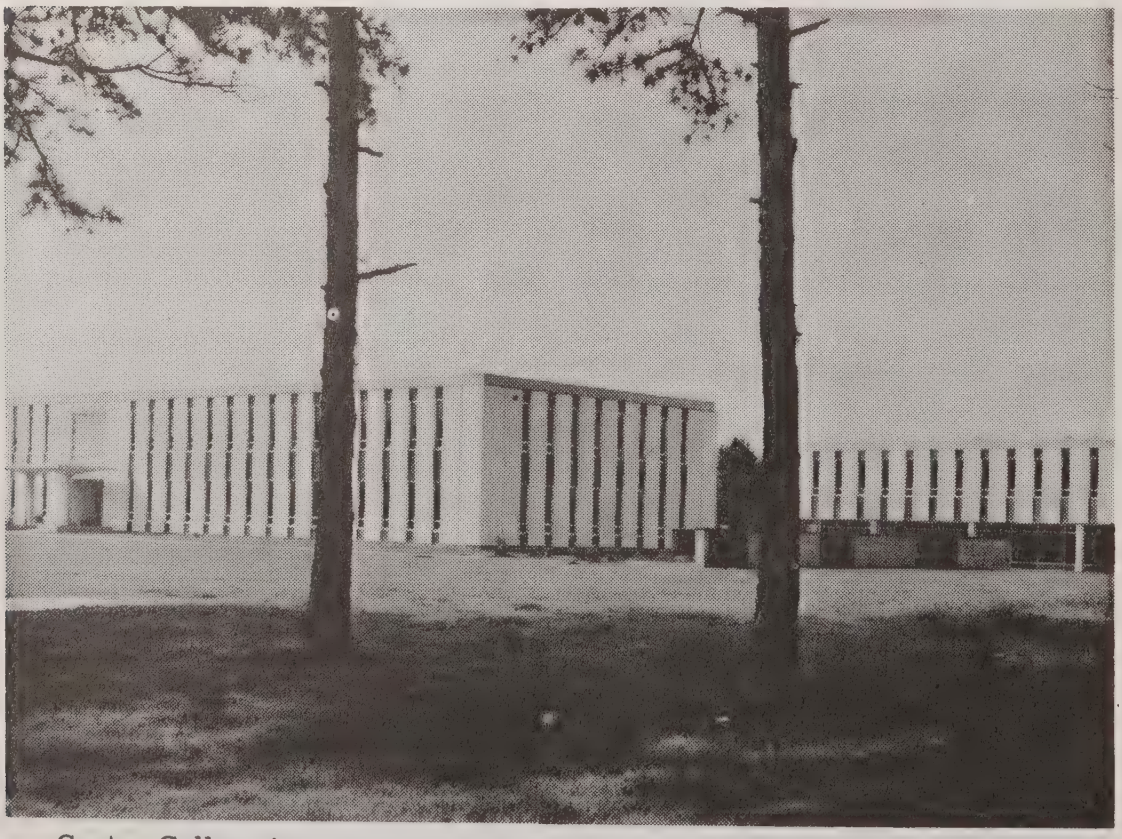

Gaston College is a community college, providing a variety of educational services to the public. The colleges four divisions - Academic, Engineering Technologies, Vocational and Health, and Continuing Education - represent the wide variety of educational opportunities open to the student.

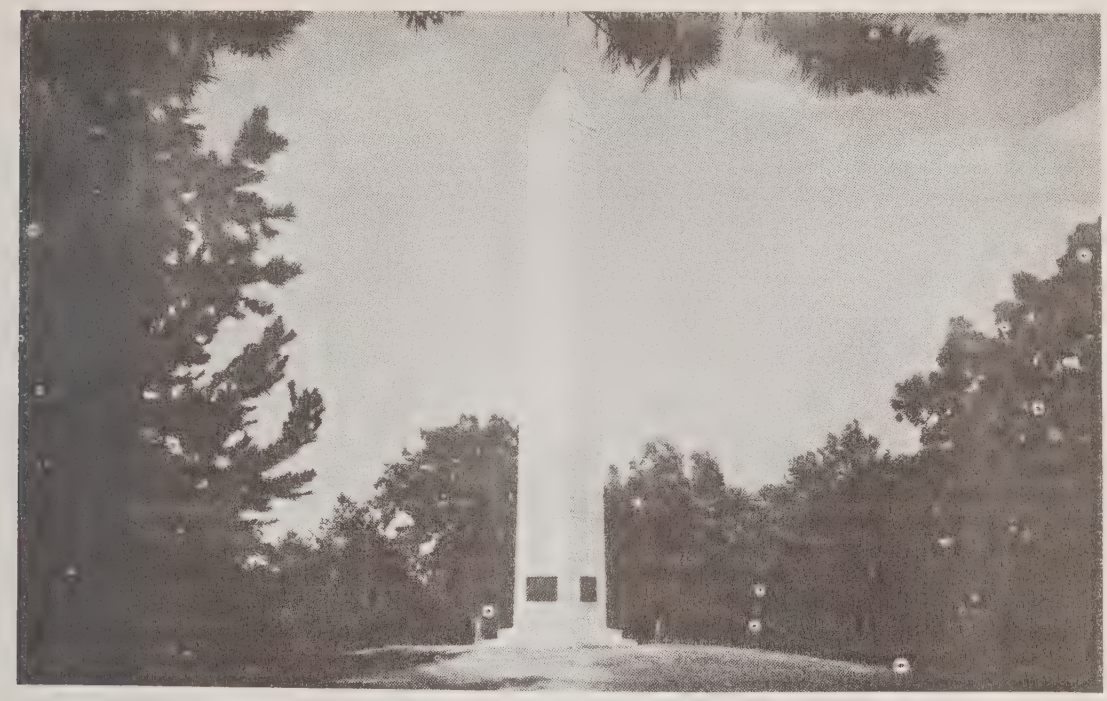

Twenty miles west of Gastonia is the Kings Mountain National Military Park. The battle of Kings Mountain was the turning point of the Revolutionary War. Thousands of tourists visit this historic spot every year. This is a picture of the battleground monument.

Gaston County was only two years old when its first cotton manufacturing plant, the Mountain Island Mill, began operations. In 1849, the Woodlawn, or "Pinhook Mill," began making textiles; and from these small beginnings the county has developed into the foremost textile manufacturing county in the nation—it consumes more cotton and has more active spindles than any other county.

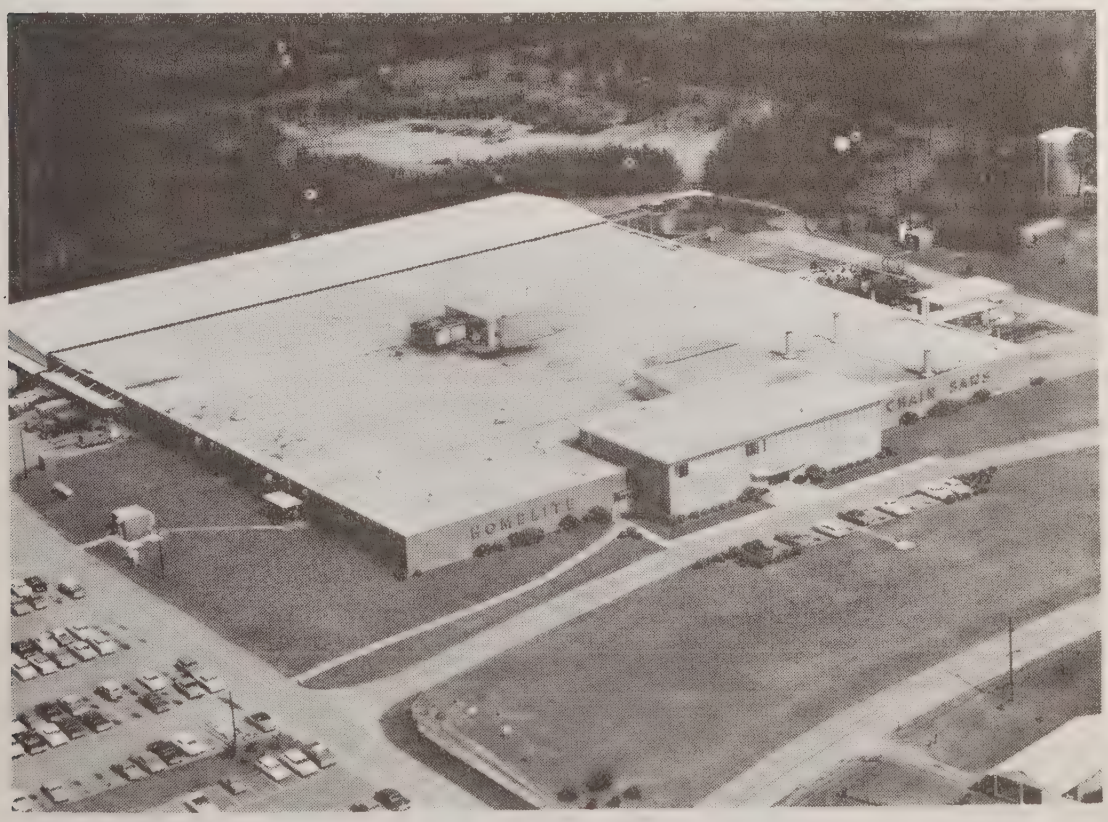

Homelite, a division of Textron, Inc. is located in Gaston County. Chain saws and motors for mowing equipment are manufactured.

This is a reproduction of the Woodlawn Factory or "Pinhook" Mill, as it was more familiarly known. It was built in 1849, in Gaston County, operated by water power, and was the second textile manufacturing plant in Gaston County.

From a predominantly agricultural economy in the beginning, Gastonia and its mother country have developed during the century into North Carolina's third largest industrial county. While Gaston has maintained its supremacy in textile manufacturing, it has also diversified and added to its long list of products, in the making of which 68,000 persons are employed.

From a crossroads settlement, Gastonia was incorporated in 1877, and has grown to over 47,000, with a metropolitan population of 67,000. Lots of its manufactured products have an international market, and its goods industrial climate beckons other industries to come and enjoy its benefits. With all its rapid, but stable growth, it has not neglected its education, cultural, religious and recreational facilities.

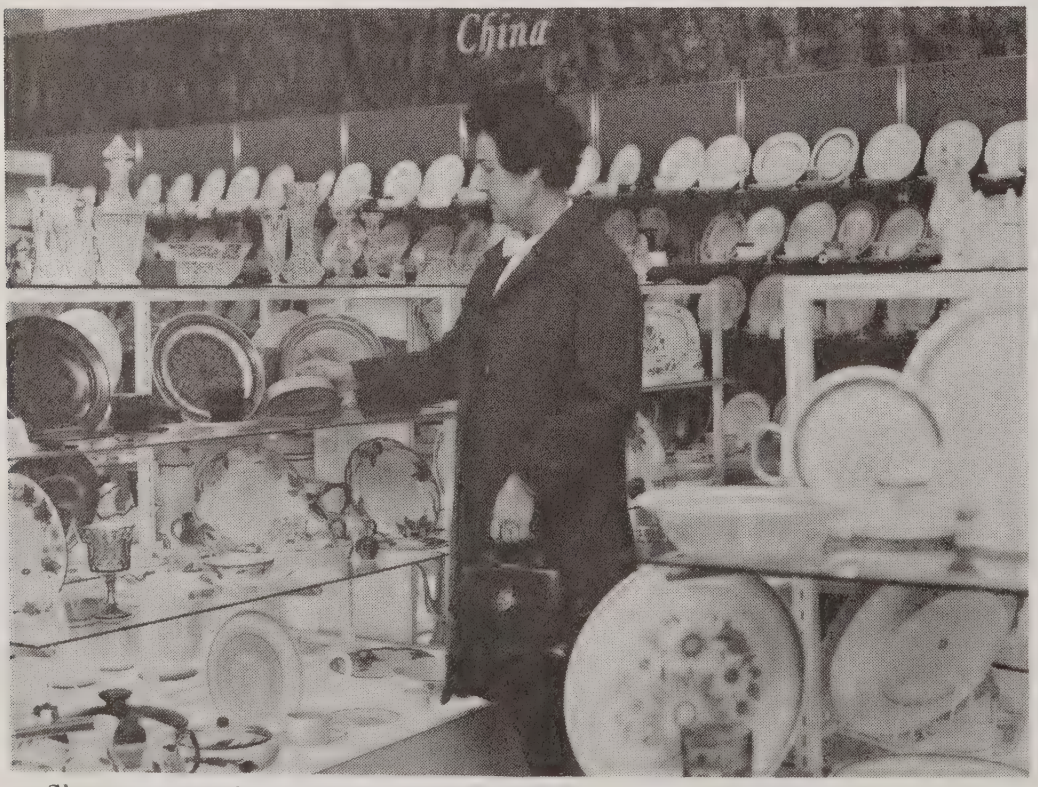

Shoppers can have their most fastidious needs satisfied at Gastonia's mercantile counters.

For several generations the predominant industry has been manufacturing, and with this background the people possess an inherited aptitude for mechanical work and an ability to compete successfully. Census reports indicated that 47%o of employed persons are engaged in manufacturing and 32%o in white collar occupations. Those employers who have had occasion to compare Gastonians with those from elsewhere are very positive in their tributes as to their loyalty and the readiness with which they acquire mechanical skills. They are quick and eager to learn, cooperative and friendly in their attitude to their employer, and basically conservative in their thinking.

Complete and adequate transportation facilities are at your "finger tips" in Gastonia. These facilities consist of two railroads; twenty-five motor freight carriers; a network of four U..S. and three State Highways; and the Charlotte Municipal Airport, fifteen miles distant, which schedules 100 passenger and freight flights per day. Interstate 85 passes through the city limits on the North.

A few of the great variety of textile products made in Gastonia

Retail Trade

Gastonia's trading area includes Gaston County and spills over into three adjoining counties, with an aggregate population of 250,000. In 1972, retail sales in Gastonia were $249,801,516; and in Gaston County $418,885,708.

Financial

Supporting Gastonia's spectacular growth is an aggressive attitude on the part of its banking fraternity, and a formidable array of assets available from its five banks and two savings and loan associations. There are numerous local branches for the convenience of banking customers.

Educational and Cultural

The educational facilities of the community are closely adjusted to its industrial, economic and cultural needs. Beyond the level of the splended public and parochial schools are Belmont Abbey College (Senior); Gaston College, a 2-year liberal arts school; Sacred Heart College, the North Carolina Vocational Textile School; the Evans College of Commerce; Piedmont Bible Institute. The Schiele Museum of Natural History and Planetarium has had wide

Gastonia's greatest asset is its people—quick and eager to learn and conservative in their thinking.

Carolina Freight Carriers Corporation, one of the nations leading motor freight carriers, is located in Cherryville.

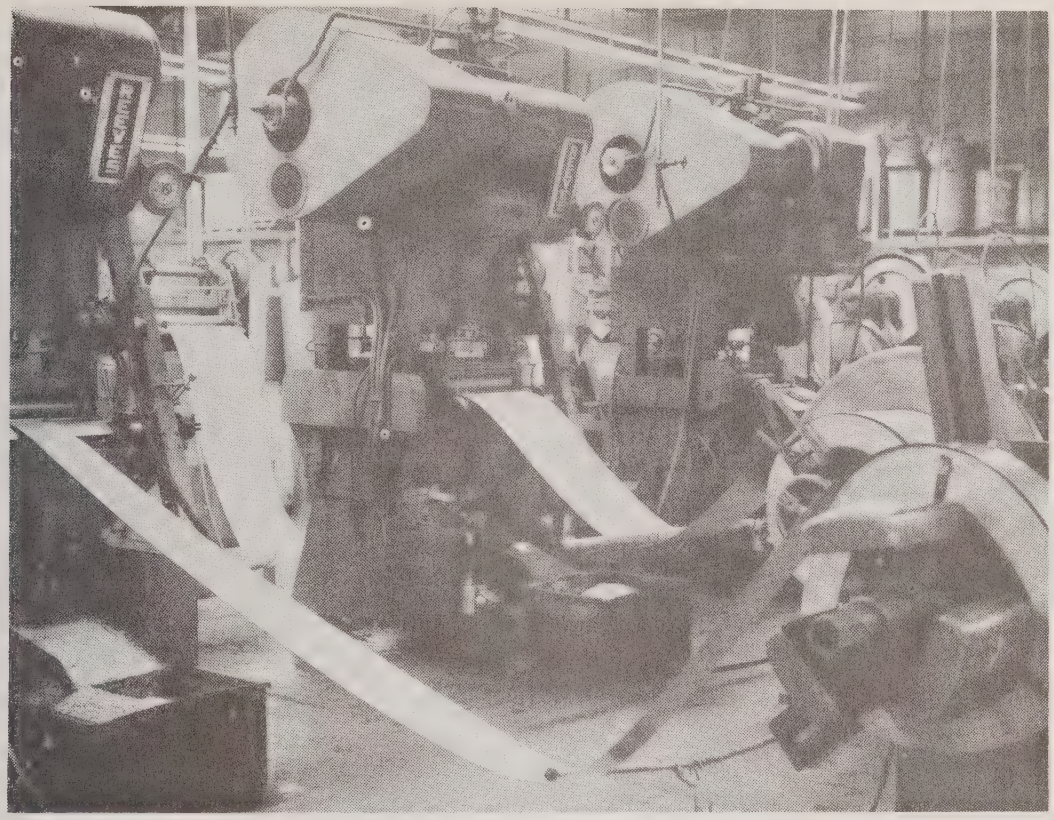

Wix Corporation is one of the nations leading manufacturers of oil, air, fuel, hydraulic and cooling system filters for passenger cars and heavy duty vehicles. Plants are located in Canada, England, New Zealand, Malaysia and Gastonia.

acclaim for the great variety of its artifacts, mineral and animal specimens. Many choral and study groups and associations and clubs add greatly to Gastonia as an attractive place to live and do business. The County Library, with 265,000 volumes, has seven branches over the county for the convenience of all the people.

Ashley Junior High School in Gastonia

Main office in Gastonia of the Gaston County Public Library

North Carolina Vocational Textile School, located in Gaston County.

Churches and Character Building Agencies

The firm religious convictions of the pioneer settlers still persist in the Gastonia community today, as is fully attested by the countless thousands who regularly attend services in more than 100 sanctuaries. These churches include the usual Protestant denominations found in the southeast, together with the Catholic and Jewish. Millions of dollars have been spent by local congregations in recent years for new and improved edifices. Gastonia has distinguished itself by the large number and excellence of its Boy and Girl Scout or-

ganizations, by the Boys' Club of America organization, its modern and well equipped YMCA Building, and the variety of its program for adults as well as the youth of the community.

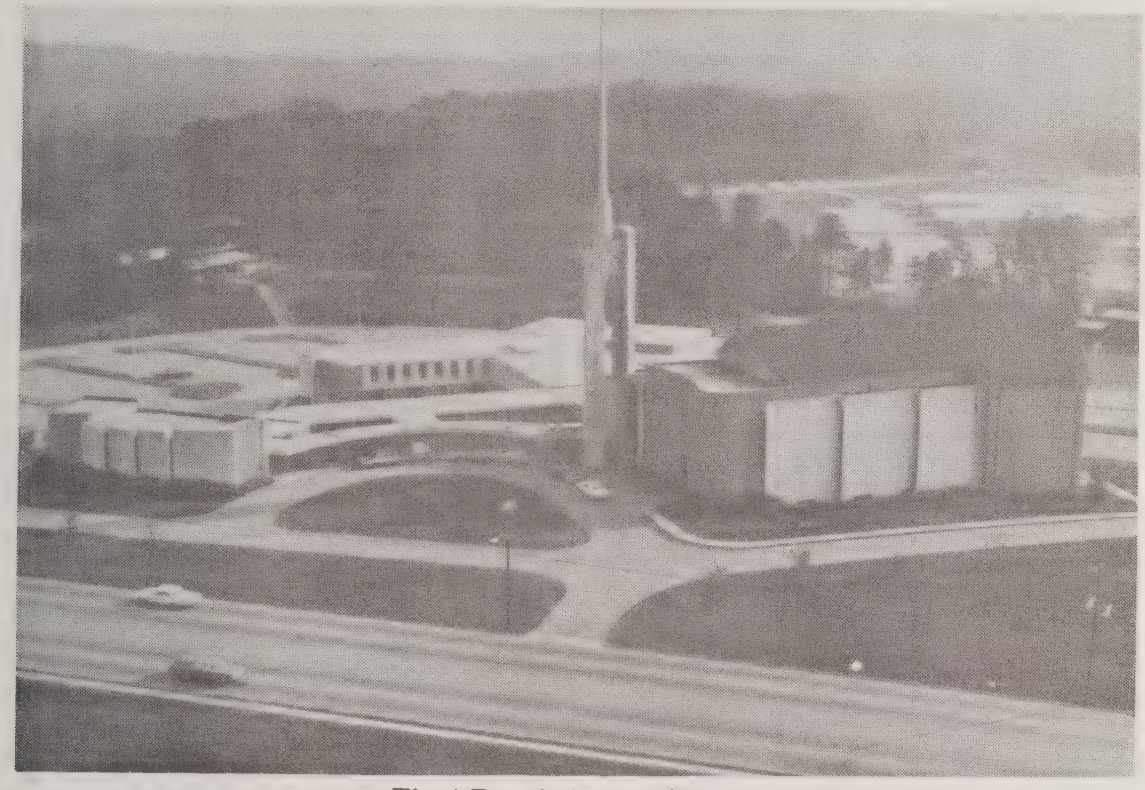

First Presbyterian Church

Recreational

The City of Gastonia has a well organized Recreation Department, geared to fit the needs of all ages. There are community centers, a skeet range, swimming pools, an 18-hole golf course, a regulation athletic field, all-weather tennis courts, picnic tables, an 85-acre lake and playgrounds for little children. This city has 15 parks, aggregating 593 acres, well distributed geographically for every potential user. Private enterprise has provided one bowling alley with 40 lanes; three golf courses; basketball courts; and fields for baseball, football and all kinds of outdoor sports. On the Catawba River are several artificial lakes created by the Duke Power dams where year-

The Y. M. C. A. is a beehive of activity, patronized by all ages.

round fishing and aquatic sports and boating are only 15 minutes distant. The Blue Ridge Mountains are only 60 miles to the northwest, and the Atlantic beaches can be reached in four hours.

Gaston Country Club is outstanding for its fine golf course and its splendid quarters.

Schiele Museum was third highest in the state last year (out of 79 museums) with a little over a quarter of a million visitors in 1973. More than 35,000 of these were nature trail hikers. Gastonia is one of only 22 U. S. cities with an inner-city nature preserve and trail facility.

Health and Climate

There are three hospitals with 670 beds in Gastonia, including the North Carolina Orthopedic. These institutions have all facilities for the modern practice of medicine by the 60 physicians and surgeons who practice here. The County provides a Public Health Department which is very active in ferreting out and eliminating unsanitary conditions and guarding the public health generally.

City Hall, the seat of Gastonia's government

Gaston Memorial Hospital, a new 500-bed county hospital, was occupied on December 26, 1973.

Gastonia's elevation of 825 feet above sea level and its position relative to the mountains insure against extremes of both heat and cold and excessive humidity. Below zero temperatures have occurred on only four days since 1878, and above 100 degrees readings occur on the average of twice in three years. The average growing season—frost-free period—is 230 days, extending from March 24 to November. Snowfall is infrequent and over a long period of time has averaged 5.7 inches per year.

Communications and Utilities

Gastonia has two newspapers, the Gastonia Gazette, an afternoon daily and Sunday morning, with circulation of 34,000, and the Gaston Independent, a weekly. There are 5 radio stations--WGNC, WLTC, WGAS, WCGC and WAAK. Cablevision makes available multiple channel reception. The Southern Bell Telephone & Telegraph Company serves the area with over 91,139 telephones in the local exchange.

Water and sewerage utilities are owned and operated by the City of Gastonia, as also is electricity within the city limits. Outside, electricity is re-

tailed by the Duke Power Company. Natural gas is available through the Public Service Company of North Carolina, its supply coming from the Transcontinental Pipe Line Company.

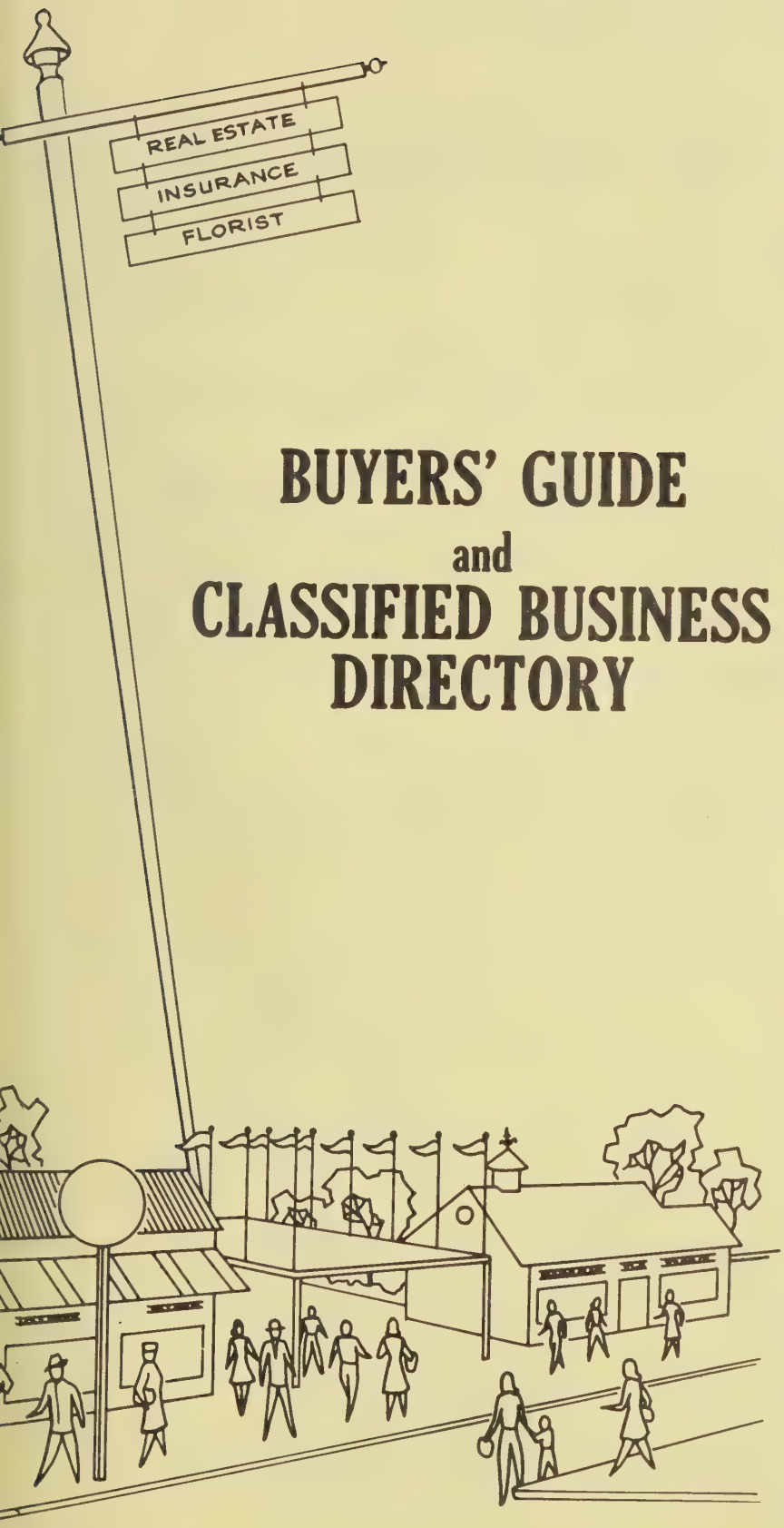

BUYERS' GUIDE
and
CLASSIFIED BUSINESS DIRECTORY

The Buyers' Guide Contains The Advertisements Of The More Progressive Business Men And Firms Followed By A Complete Classified Business Directory

HILL DIRECTORY COMPANY
PUBLISHERS

1

THE CITY DIRECTORY PUTS YOUR COMPANY NAME, YOUR PRODUCTS OR SERVICE IN YOUR PROSPECTS' OFFICE... EVERY WORK DAY!

YOUR NAME, YOUR FIRM NAME

"POPS OUT"

INSTANTLY IN BOLD FACE TYPE

Executive Type Listings

establishes prestige

informs prospective buyers

makes your name stand out

identifies your business—
tells who you are, where
you are—what you do and
how you can be reached

FLORISTS—RETAIL

AYERS DAN FLOWERS, Rear 702 Asheville Dr PO Box 1426 (29301), Tel 585-2261 (See Index To Advertisers)

FUNERAL DESIGNS

AYERS DAN FLOWERS, Rear 702 Asheville Dr PO Box 1426 (29301), Tel 585-2261 (See Index To Advertisers)

***FLOWERS—ARTIFICIAL**

AYERS DAN FLOWERS, Rear 702 Asheville Dr PO Box 1426 (29301), Tel 585-2261 (See Index To Advertisers)

MAKE SURE YOUR FIRM NAME IS LISTED WITH COMPLETE AND ACCURATE BUSINESS INFORMATION

Centralized Services, Inc.

2916 S. YORK RD., 28052 PHONE 865-3461

"Income Tax Forms Prepared"

Individuals, Partnerships—or—Corporations

BOOKKEEPING — SYSTEMS INSTALLED

BOOKKEEPING — SYSTEMS AUDITED

"BUSINESS SERVICES OF ALL KINDS"

ACCOUNTING

ACCUTROL TAX SERVICE

• Income Tax • Payrolls • Accounting

"Formally Jackson Income Tax Service"

413 W. Main Ave.
Gastonia, N.C. 28052

Telephone
864-4026

ROLAND BLACK HEATING & COOLING, INC.

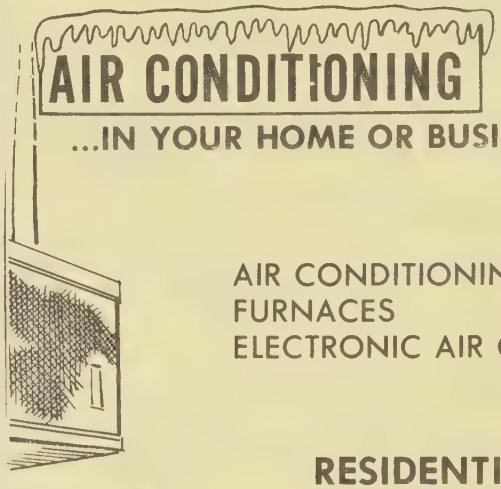

...IN YOUR HOME OR BUSINESS

FEDDERS

AIR CONDITIONING
FURNACES
ELECTRONIC AIR CLEANERS

HEATING
HUMIDIFIERS
DUCT WORK

RESIDENTIAL — COMMERCIAL

DAY **DIAL 865-1375** NIGHT

415-A BESSEMER CITY RD. GASTONIA, N.C. (28052)

Who Sells It?

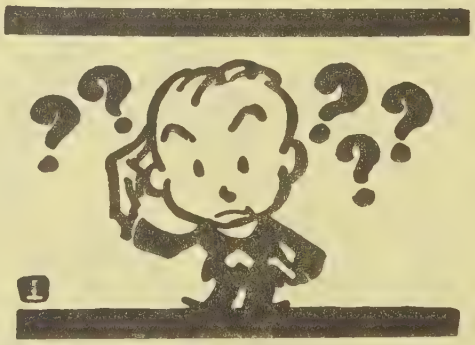

Consult The
Classified Business Lists
of This Directory for Your
Quickest, Surest Answer!

LYTLE *Buick* INC.

BUICK

OPEL

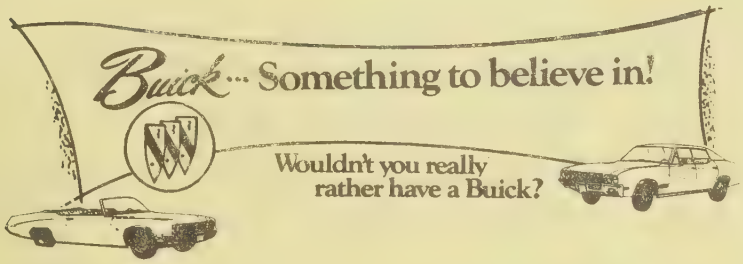

SALES—SERVICE
PARTS—ACCESSORIES
BODY WORK
PAINTING
WHEEL ALIGNING

"We Service All Makes of Cars"

TEL.
865-2388
P.O. BOX 957
327 E. FRANKLIN BLVD. (28052)

Gaston Mazda

MAZDA

PARTS
ACCESSORIES
SALES—NEW AND USED

SERVICE IS OUR SPECIALTY
AUTHORIZED HOME TOWN DEALER

PHONE (704) 867-0216

207-209 N. Chester St.
(Hwy. 321 N. and W. Airline Av.)
Gastonia, N.C. (28052)

GASTONIA CHRYSLER-PLYMOUTH INC.

"COMING THROUGH FOR YOU"

CHRYSLER
Plymouth

WITH A COMPLETE LINE OF:

NEW CHRYSLERS
NEW PLYMOUTHS
TOP QUALITY USED CARS
CUSTOMER CARE SERVICE

"FOR INFORMATION CALL"

867-5341

2315 E. Franklin Blvd. (28052)

Haygood Lincoln-Mercury Inc.

LINCOLN-MERCURY
SALES AND SERVICE

CONTINENTAL MARK IV
LINCOLN CONTINENTAL
MARQUIS—COUGAR
MONTEREY—MONTEGO
COMET

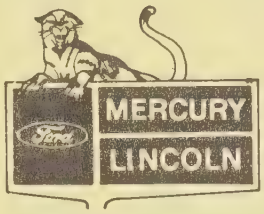

"WHERE TO BUY THEM"

LINCOLN CONTINENTAL AND MERCURY DEALERS

TEL. 824-4601

WILKINSON BLVD. LOWELL, N.C. (28098)

Smith Chevrolet Company

INCORPORATED

for Economical Transportation

Sales—Service—Leasing

BODY and FENDER REPAIRING
AUTO PAINTING A SPECIALTY
WHEEL ALIGNMENT
SEAT COVERS—BATTERIES

438 W. Franklin Blvd., 28052 Phone 864-8301

Body Shop — 1501 N. Chester St., 28052

VOLKSWAGEN of GASTONIA, Inc.

— SALES — — SERVICE —

NEW and USED CARS and TRUCKS

"Where to Buy Them" "Your Authorized Dealer"

Phone 864-6746

2119 Wilkinson Blvd.
28052

ARMSTRONG DATSUN, Inc.

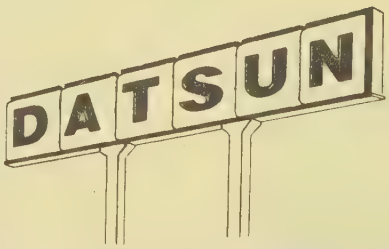

SALES — PARTS — SERVICE

1986 REMOUNT RD.
P.O. BOX 1356 (28052)

TEL. SALES 865-7477
TEL. PARTS and SERVICE 864-7774

★★★★★★★★★★★★★★★★★★★★

Help Keep America Strong

Save regularly with

U.S. SAVINGS BONDS

★★★★★★★★★★★★★★★★★★★★

GASTONIA AUTO CLINIC

24 HOUR
WRECKER SERVICE

INDEPENDENT GARAGE OWNERS OF NORTH CAROLINA
I G O
PERSONALIZED SERVICE

Tires

COMPLETE AUTO PARTS

A.R.A.

Air Conditioning

BODY SHOP—GENERATORS

Tel. 865-3453

Rear 2316 N. Chester St.
(New Dallas Hwy.; 28052)

Dock Leazer's Auto Electric

DOCK LEAZER, Owner

SCIENTIFIC MOTOR TUNE-UP

Specializing In
Ignition and Carburetors

"Featuring the Allen Tune Up Scope"

Generators and Starters—Factory Trained Mechanic
Brakes Repaired—Drums Turned—Motor Tune Up
Wheels Balanced on Car

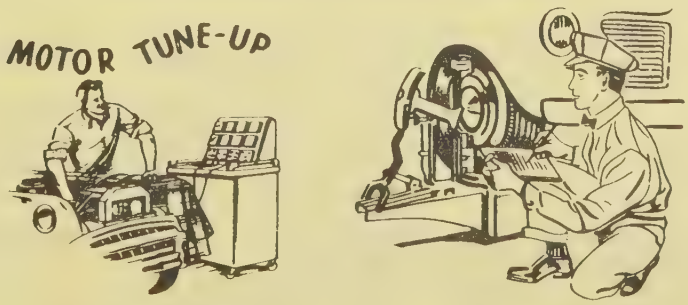

"All Work Guaranteed"

1031 GASTON AV. (28052) TEL. 864-2561

WIX®
FILTERS

THE GOLD STANDARD IN FILTRATION

WIX CORPORATION
GASTONIA, N.C.

Canada
England
New Zealand

Telephone 864-6711

1301-1315 E. OZARK AVE. P.O. BOX 1967 (28052)

AUTOMOBILE ELECTRICAL SYSTEMS

THE GENERATOR SHOP

GEORGE "HOOT" KENLEY

SPECIALISTS IN AUTO ELECTRICAL SYSTEMS
ALL WORK GUARANTEED

GENERATORS—STARTERS
ALTERNATORS—BATTERIES—REGULATORS

CITY-WIDE PICK UP AND DELIVERY

865-2861
1242 W. FRANKLIN BLVD. (28052)

WHY A BUYERS' GUIDE?

IT IS CUSTOMARY TO INCLUDE A BUYERS' GUIDE IN THE CITY DIRECTORY BECAUSE:

It gives business firms the opportunity to elaborate upon a description of their products and services impossible in the limited space of regular Alphabetical and Classified listings.

★ **The Buyers' Guide is a necessary supplement to the regular listings; it is good City Directory information . . . EXTENDED** ★

CITY WRECKER SERVICE & GARAGE

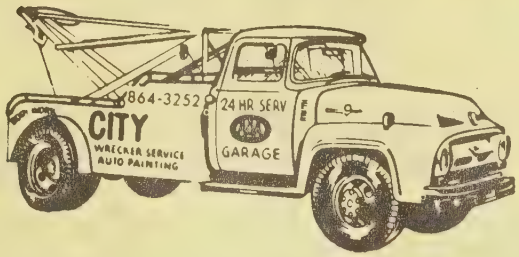

LIGHT and HEAVY DUTY WRECKERS

ELECTRICAL REPAIRS—WELDING
WE NEVER CLOSE
24-HOUR SERVICE—RADIO DISPATCHED
EXPERT BODY and FENDER WORK
AUTO PAINTING—AUTO REPAIRING
FRONT END ALIGNMENT

613 E. 2nd Ave. 28052 Tels. 864-3252 and 864-1501

BAIL BONDS

BAIL BONDS

FREE BAIL—BOND ADVICE
24 HOUR SERVICE
LOCALLY OWNED AND OPERATED
"LET HOMESLEY SEND YOU HOME"

MACK HOMESLEY BONDING CO.

DIAL 864-5665
116 S. SOUTH ST. (28052)

THE ONLY COMPLETE

Impartial List of Business Concerns

« Without Regard to Size, Importance, Location, or Appointments, Is Your »

CITY DIRECTORY CLASSIFIED BUSINESS SECTION

CAROLINA STATE BANK

"The Bank For You"

CHECKING
SAVING
LOANS

CAROLINA STATE HAS
ALL THE SERVICES
THAT MAKE THINGS
EASY FOR YOU.

"THE IDEA BANK"

Each depositor insured to $20,000
FDIC
FEDERAL DEPOSIT INSURANCE CORPORATION

Tel. (704) 864-0381

401 E. Franklin Blvd., P.O. Box 280 (28052)

THE CITIZENS NATIONAL BANK

CNB YOUR HOMETOWN BANK

Each depositor insured to $20,000 FDIC FEDERAL DEPOSIT INSURANCE CORPORATION

IN GASTONIA, N.C.

Member Federal Deposit Insurance Corporation

A Gaston County Bank —
Operated by Gaston County People —
In the Interest of Gaston County Progress

CAPITAL AND SURPLUS $8,166,000

OFFICERS

A. G. MYERS ..... Chairman Emeritus
PLATO P. PEARSON, JR. ..... Chairman of the Board and President
F. LEON FOY ..... Executive Vice President
PAUL A. WHITE ..... Executive Vice President
A. KNOX WINGET, JR. ..... Executive Vice President
R. WILSON BARNETT ..... Senior Vice President
ROBERT E. GAULT ..... Senior Vice President
JOHN P. FAYSSOUX ..... Controller
ROBERT H. CROCKETT, JR. ..... Vice President & Cashier
W. ALEX HALL ..... Vice President
KNOX H. FOY ..... Assistant Vice President
STEPHEN P. HOVIS ..... Assistant Vice President
JACQUELINE W. MAUNEY ..... Assistant Vice President
KENNETH D. SMITH ..... Assistant Vice President
TOMMY G. THOMPSON ..... Assistant Vice President
MAX W. ROBINSON ..... Auditor
DANNY BLANTON ..... Assistant Cashier
DANNY DENTON ..... Assistant Cashier
EVELYN B. GOODE ..... Assistant Cashier
MADELINE F. McGINNIS ..... Assistant Cashier
EILEEN P. MAXWELL ..... Assistant Cashier

TRUST DEPARTMENT

J. HUGH McARVER ..... Senior Vice President and Trust Officer
ROBERT N. ROSEBRO ..... Senior Vice President and Trust Officer
H. WILLIAM PALMER ..... Vice President and Trust Officer
DONALD F. JOHNSTON ..... Trust Officer
CHARLES L. MYERS ..... Associate Trust Officer
MICHAEL L. McADAMS ..... Assistant Trust Officer
CLIFFORD E. SHEAFFER ..... Asst. Vice President & Trust Investment Officer

FRANKLIN AVENUE BRANCH
LARRY E. JONES, Assistant Vice President

EAST BRANCH
GILES J. ARNDT, Vice President
MARK CARSWELL, Assistant Cashier

NORTHWEST BRANCH
RICHARD J. BURGER, Assistant Vice President
DWIGHT W. DILLING, Assistant Cashier

29 WEST BRANCH
ROBERT O. SHOLAR, Vice President

SOUTH BRANCH
ALLAN W. FARRIS, Assistant Vice President

GARRISON BLVD. BRANCH
FRED T. MORROW JR., Assistant Vice President

CRAMERTON BRANCH
JOANNE T. ENGLAND, Assistant Vice President

STANLEY BRANCH
EVERETT V. HARRELSON, Vice President
R. R. TREVARTHEN, Assistant Vice President

LOWELL BRANCH
HOWARD W. TEAGUE, Vice President
BARBARA B. WANSLEY, Assistant Cashier

MOUNT HOLLY BRANCH
ROBERT C. HOLMES, Vice President
BILLY G. FLETCHER, Assistant Cashier

DALLAS BRANCH
J. WESLEY JARRELL, Vice President

FIRST-CITIZENS BANK & TRUST CO.

COMPLETE BANKING and TRUST DEPARTMENT SERVICES

Can Do

FIRST-CITIZENS BANK & TRUST COMPANY

MEMBER FEDERAL DEPOSIT INSURANCE CORPORATION

Local Officers

JOHN ROBERTSON	Vice-President
BILL AVERITTE	Assistant Vice-President
MARVIN J. HAMER	Assistant Vice-President
RONALD O. TURLINGTON	Assistant Vice-President
MRS. LAURA LAYEL	Assistant Cashier
NELL PURSLEY	Assistant Cashier
BILL HUNT	Assistant Cashier
BARBARA WEYMOUTH	Assistant Cashier
DANNY FOX	Assistant Cashier
BETTY RAMSEY	Assistant Cashier
DAVID LASSITER	Assistant Cashier
JIM WILLIAMS	Assistant Cashier

Monday Thru Thursday 9:00 A.M. To 5:00 P.M.
Friday 9:00 A.M. To 6:00 P.M.

MAIN OFFICE

145 S. Marietta St., P.O. Box 1868 (28052) **Tel. 865-6271**

BRANCH OFFICES

Chestnut St.
Dixie Village

1502 S. York Street
Gaston Mall

Tel. All Gastonia Offices
And Bessemer City

865-6271
Telephone 629-4174

FIRST UNION NATIONAL BANK

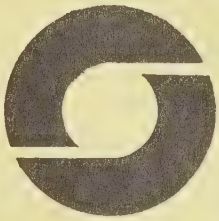

GASTONIA OFFICERS

WILLIAM H. KEITH, Senior Vice President
WILLIAM H. BAUER, Vice President and Consumer Loan Department Manager
BEN D. EAKER, Vice President
DONALD C. EUDY, Vice President
GLENN E. JACKSON, Vice President, Trust
HAROLD T. SUMNER, Vice President
JOHN BRASCH, Assistant Vice President
K. M. BRYANT, Assistant Vice President
HAZEL S. JOHNSON, Assistant Vice President
DONALD C. PHILLIPS, Assistant Vice President
THELMA L. HUFFSTETLER, Consumer Loan Officer
OSCAR SELLERS, Consumer Loan Officer

100 W. Franklin Av., P.O. Box 2047, 28052

BRANCH OFFICES

AKERS CENTER OFFICE — Clinton P. Rankin, Jr., Assistant Vice President-Manager
GASTON MALL OFFICE — James Warren, Loan Officer- Manager
WEST OFFICE — Thomas P. Rankin, Jr. , Assistant Vice President-Manager
BESSEMER CITY OFFICE — A. Donovan Rivers, Jr., Assistant Vice President-Manager
William A. Lindsay, Jr., Assistant Vice President-Manager
Ruby Crosby, Bank Systems Officer
DALLAS OFFICE — Jerry R. Crisp, Vice President-Manager
Ronnie Franks, Consumer Loan Officer
MOUNT HOLLY OFFICE — Jerry Hail, Assistant Vice President-Manager
Donald Smith, Assistant Manager

Each depositor insured to $20,000

ONLY ONE TELEPHONE DIAL 865-3403

BEAUTY SHOPS

American Academy of Hair Styling

LEARN BEAUTY CULTURE
VISUAL AND AUDITORY INSTRUCTIONS
FREE PLACEMENT SERVICE
FOR APPRENTICE OPERATORS

PAY AS YOU LEARN—ALL WORK DONE BY STUDENTS
WITH SUPERVISION BY EXPERTS

SPECIAL PRICES EVERY DAY

AMPLE PARKING

867-7981

1404 W. FRANKLIN BLVD. (28052)

BEAUTY SCHOOLS

La Petite SALON of BEAUTY

"OUR NAME IS LITTLE—
BUT OUR SERVICES ARE GREAT"
8 OPERATORS TO SERVE YOU

WIG SALES
AND SERVICE

COMPLETE
BEAUTY CARE

OPEN TUESDAY THROUGH SATURDAY

1226 W. 2d AV. (28052)

864-9479

BOILERS

Gray Industrial Steam, Ltd.

BOILER REPAIRING
AND INSTALLATION

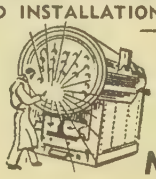

INDUSTRIAL STEAM AND
HEATING SUPPLIES
BOILERS—PUMPS
AUTOMATIC STEAM PLANT
AURORA PUMPS
HONEYWELL DISTRIBUTOR
McDONALD MILLER CONTROLS DISTRIBUTOR
RECTORSEAL DISTRIBUTOR

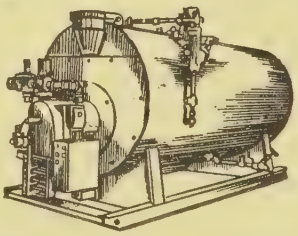

SALES AND SERVICE

TELEPHONES 865-3565

and 864-8346

855 N. Marietta St. P.O. Box 3997, Akers Station (28052)

NORRIS ENGINEERING CO.

PACKAGE BOILERS - STACKS - PUMPS - TANKS

•

OIL AND GAS BURNERS - STOKERS

•

UNIT HEATERS - TRAPS - CONTROLS

INDUSTRIAL HEATING PLANTS

(INSTALLED COMPLETE)

TELEPHONES

867-6389 and 867-6380

P.O. BOX 1653, GASTONIA, N.C. 28052

PLANT - DOWNEY LAKE RD. DALLAS, N.C. 28034

(OFF CHERRYVILLE HWY.)

KINCAID ENGINEERING COMPANY, Inc.

Sales, Design and Manufacturer
Dye Becks, Paddle Dyers, Aluminum, Stainless and Carbon Steel Fabrications
Automatic Control Systems for Process

THERMO DYNAMIC SUPPLY CORPORATION

Complete Line of Boiler Specialty Items,
Such As:
Boiler Gaskets, Gauge Glass, Asbestos Products, Fittings
Serving Plant Needs — 7 Days a Week, 24 Hours a Day

400 East Wilkinson Blvd., Lowell, N.C. 28098

Telephone: 824-2541

Mailing Address: P.O. Box 3778, Akers Center Station, Gastonia, N.C. 28052

PIEDMONT ENERGY SYSTEMS, INC.

REPRESENTING
ABCO STEAM BOILERS AND BOILER
ROOM EQUIPMENT
KEMCO TEXTILE WASTE HEAT
RECOVERY SYSTEMS
SMITH ENVIRONMENTAL—AIR POLLUTION
CONTROL SYSTEMS
AIR TO AIR HEAT RECOVERY SYSTEMS
RANSOME GAS INDUSTRIES
INDUSTRIAL PROPANE
AIR STAND-BY SYSTEMS

TELEPHONE: 867-1257

501 N. MARIETTA ST.
P.O. BOX 3933
GASTONIA, N.C. (28052)

Centralized Services, Inc.

2916 S. YORK RD. 28052 PHONE 865-3461

"Income Tax Forms Prepared"
Individuals, Partnerships—or—Corporations

BOOKKEEPING—SYSTEMS INSTALLED
BOOKKEEPING—SYSTEMS AUDITED

"BUSINESS SERVICES OF ALL KINDS"

MARY R. DICKINSON

TAX SERVICE—BOOKKEEPING
INDIVIDUAL—SMALL BUSINESS
CORPORATION

APPOINTMENTS AVAILABLE
NOTARY PUBLIC

4009 S. YORK RD. (28052) **TELEPHONE 867-7280**

USE ZIP CODE

SUN DROP BOTTLING CO.

Orange-Crush Company Bottle

SUN DROP
CHEERWINE
ORANGE CRUSH
DOUBLE COLA
GRAND CRU
NU GRAPE

Sun-drop COLA
REFRESHING AS A CUP OF COFFEE

809-11 E. Franklin Blvd., P.O. Box 279 (28052) Tel. 865-1279

BUILDING MATERIALS

LOWE'S

BUILDING
MATERIALS
MOBILE HOMES

Your BANKAMERICARD welcome here

master charge

DIAL 867-4441
ON THE JOB DELIVERY AVAILABLE

Armstrong Floors
Borge Warner Bath Fixtures
Builders' Hardware
Built-In Cabinets
Cement
Doors
Electrical Supplies
Garage Doors
Guttering
Gypsum Board
Hardboard
Heating Supplies
Hotpoint Appliances
Insulation
Kitchen Planning
Ladders
Light Fixtures
Lumber and Moldings
Medicine Cabinets
Nails
Oak Flooring
Paints
Plumbing Supplies
Plywood
Mobile Homes
Roofing Materials
Schlage Locks
Siding Materials
Skil Power Tools
Storm Windows and Doors
Tile, Ceiling and Floor
Water Heaters
Water Pumps
Windows
Window Screens
Wrought Iron

BRAND NAME RETAILER OF THE YEAR

LOWE'S OF GASTONIA

1301 Bessemer City Rd. 28052

SUMMEY BUILDING SUPPLY INC.

MANUFACTURERS OF GOLD
STANDARD
BUILDING COMPONENTS

SUMMEY
Gold Standard

Authorized Fabricators of Roof Trusses
Pre-Engineered Component Homes
Manufacturers of Modular Living Units

A Complete Line of Building Materials
and Supplies

CALL
922-7886

1000 PHILADELPHIA CHURCH RD.
DALLAS, N.C. (28034)

CHARLOTTE, N.C. DIRECT LINE
PHONE 825-3491

BUILDING MATERIALS

"From the Foundation to the Roof!"

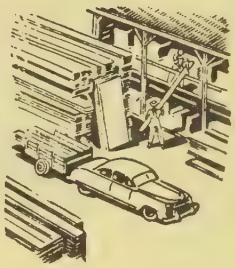

Planning To Remodel or Add A Room?
We Have All Materials Necessary

Plywood—Builders' Hardware—Doors—Windows
Treated Lumber—Roofing—Siding—Insulation—Flooring
Plaster Board—Paneling
ESTIMATES MADE—FREE DELIVERY

DIAL 867-7208

CITY LUMBER CO.

SERVING GASTONIA SINCE 1920

733-39 N. Marietta St. P.O. Box 838 (28052)

BUILDING SUPPLIES

Hawley Lumber Company, Inc.

BUILDING MATERIAL OF ALL KINDS

PHONE 263-2744 and 263-4700

CAROLINAS BRANCH AGC ASSOCIATE MEMBER

112 W. Dallas Rd. P.O. Box 157 Stanley, N.C. 28164

Out of Sight! - Out of Mind! - Out of Business!

The importance of keeping firm and product names in the public eye is recognized by all business men. It is astonishing to see how a firm or product, however meritorious, will slip into the limbo of the forgotten if not persistently advertised.

The City Directory is the natural medium for keeping a business or product name in the spotlight. ***Insist on being well represented in its pages.***

CARPETS

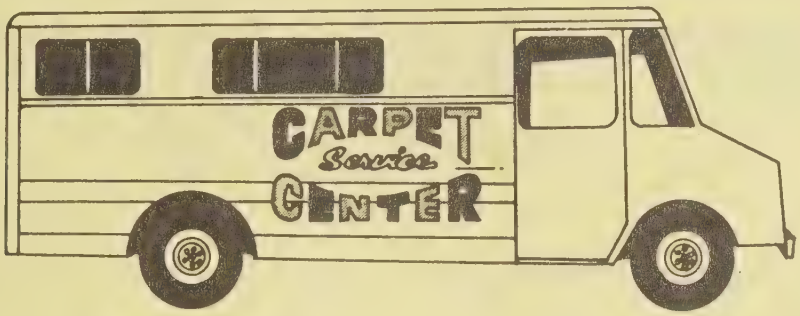

BILL GHOLSON—Owner

YOUR COMPLETE CARPETING HEADQUARTERS
CARPET SALES AND EXPERT INSTALLATION
ESTIMATES AT NO OBLIGATION

867-5246

BANK FINANCING

WE HONOR master charge THE INTERBANK CARD

311 E. FRANKLIN BLVD. (28052)

CEMETERIES

Gaston Memorial Park and Mausoleums

Located on New Hope Road, opposite Orthopedic Hospital Grounds

Memorial landscaping achieves new floral exquisiteness in this, God's Garden, with its everlasting loveliness . . . Only at Gaston Memorial Park could such a tribute to the memory of men be achieved.

OFFICE:

Gaston Cemetery Park Corp. — 1200 S. New Hope Road 28052
Tels. 865-9521 and 867-6441

CEMETERIES

WESTVIEW GARDENS

PERPETUAL CARE CEMETERY

Serving West Gastonia, Bessemer City, Kings Mountain

LEADERSHIP

because of

Experienced Management

Modern Design and Operation

Beautifully Maintained Forever

Endowment Care Trust Funds

MEMBERSHIP IN THE NATIONAL CEMETERY ASSOCIATION
and NORTH CAROLINA CEMETERY ASSOCIATION

WESTVIEW GARDENS CORP.

Edgewood Road, Bessemer City, N.C. Tel. 865-9521

CHURCHES

FIRST BAPTIST CHURCH

REV. A. DOUGLAS ALDRICH—Pastor

"Putting Heart Into The Heart Of Our City"

201 W. Franklin Blvd., P.O. Box 98 (28052) **Tel. 865-8576**

COLLECTION AGENCIES

DOCTORS & MERCHANTS CREDIT EXCHANGE OF GASTONIA, INC.

—COLLECTIONS—

"NO COLLECTIONS—NO CHARGE"

611 Commercial Bldg., 195 W. Main Av. **P.O. Box 1751, 28052** **Phone 864-8151**

Complete Communication Service
To Meet Your Needs.
Within Your Organization
Or Across The Nation.

SOUTHERN BELL TELEPHONE CO.

412 S. Broad St. 28052 Phone 867-9011

Out of Sight!
Out of Mind!
Out of Business!

The importance of keeping firm and product names in the public eye is recognized by all business men. It is astonishing to see how a firm or product, however meritorious, will slip into the limbo of the forgotten if not persistently advertised.

▼

The City Directory is the natural medium for keeping a business or product name in the spotlight. Insist on being well represented in its pages.

NOLEN CONCRETE SUPPLY, INC.

TRANSIT MIXED CONCRETE

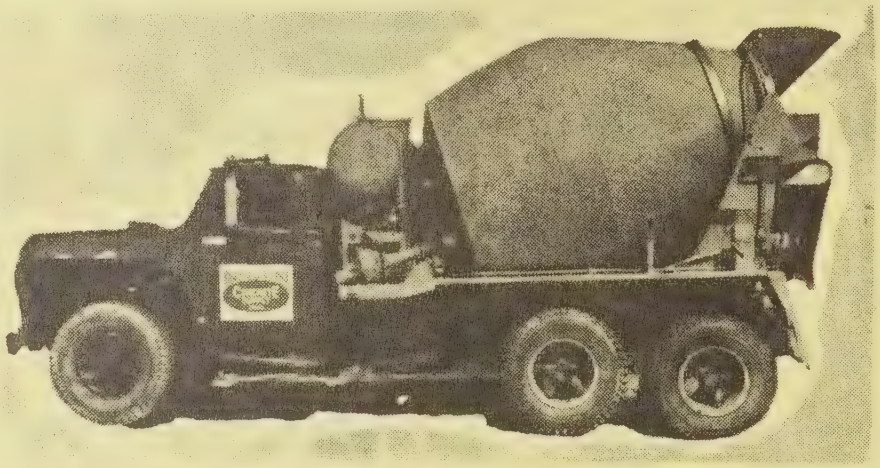

Phone 864-3225

Sales of

READY MIXED CONCRETE
IN RADIO DISPATCHED TRUCKS

Concrete Colors

- SHIPPED SAND
- CRUSHED STONE
- MASONRY MIX
- CONCRETE PIPE
- CEMENT - BRICK
- TERRA COTTA PIPE
- FLUE LININGS
- LINTELS
- FIREPLACE DAMPERS

401 East Main Ave. P.O. Box 446 (28052)

MILO READY MIX CONCRETE, INC.

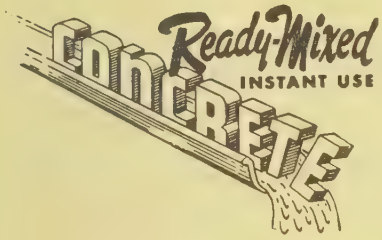

A DIVISION OF
MILO CONCRETE CO., INC.

MILES FLOYD HAMRICK, JR., Pres.-Treas.

PROMPT RADIO DISPATCH
ON ALL ORDERS

RESIDENTIAL—COMMERCIAL—INDUSTRIAL

TELEPHONE
865-6251

MAILING: Rt. 3 (Wilson Rd.)
Gastonia, N.C. (28052)
PLANT: Hwy. 274 South of Gastonia

NEED A

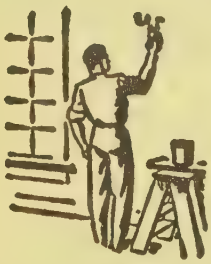
PAINTER

PLUMBER

ROOFER

CONTRACTOR

FLOORMAN

CONSULT the YELLOW PAGES in THIS DIRECTORY

Milo CONCRETE CO., Inc.

MILES FLOYD HAMRICK, JR., Pres-Treas.

CURB—GUTTER
DRIVEWAYS
CARPORTS
SIDEWALKS
BASEMENTS
FLOOR SLABS
WALLS

RESIDENTIAL—COMMERCIAL—INDUSTRIAL

"NO JOB TOO SMALL or TOO LARGE"

Tel. 864-5779

Rt. 3, (Wilson Rd.) **Gastonia, N.C. 28052**

SMITH CONCRETE CONSTRUCTION, INC.

NO JOB TOO LARGE OR TOO SMALL

- DRIVEWAYS
- WALKS
- BASEMENTS

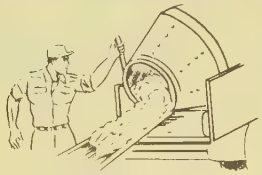

- CURBS AND GUTTERS
- PORCHES
- FLOORS

PARKING LOTS

1611 ANTHONY DR. P.O. BOX 606, 28052 TEL. 864-0011

Cashiers!

Tellers!

Clerks!

Do your employers furnish you with the latest edition of the City Directory

?

You need it at your elbow at all times, to protect your company from forgers and bad-check artists. A few questions, checked against City Directory information, will trip them at once. Intelligent use of the City Directory for this purpose has saved thousands of dollars and helped make some cities "too sharp" for bad-check "operators."

"Commercial and Residential Builders"

James E. Fulghum

GENERAL CONTRACTOR

STATE LICENSE NO. 3530

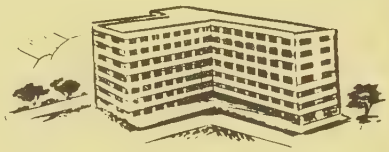

NEW CONSTRUCTION

COMMERCIAL AND RESIDENTIAL

☆

1103½ S. Marietta St. (28052)

Phone 864-8071

RESIDENCE TELEPHONE 825-5594

NEAL HAWKINS COMPANIES

701 E. DAVIS AVE. (28052)

NEAL HAWKINS, CONTRACTOR, INC.

Since 1911

CONCRETE AND ASPHALT PAVING

GRADING AND EXCAVATING

Two Asphalt Plants—We Will Also Sell You Asphalt

Dial 865-1281
GASTONIA, N. C.

BRANCH OFFICE: HENDERSONVILLE, N. C.
Phone 693-4096

PETROLEUM TRANSPORTATION, Inc.

Insured Petroleum Transporters

Dial 865-4051
GASTONIA, N. C.

BRANCH OFFICE: CHARLOTTE, N. C.
376-8812

BRANCH OFFICE: HENDERSONVILLE, N. C.
693-4096

KELLY CLEMMER CONSTRUCTION COMPANY

SPECIALIZING IN

COMMERCIAL AND
INDUSTRIAL CONSTRUCTION

"OVER 35 YEARS EXPERIENCE"

THE ASSOCIATED GENERAL CONTRACTORS OF AMERICA

TELEPHONE 922-4562

OFFICE 409 W. MAIN ST.
P.O. BOX 541, DALLAS, N.C. (28034)

WM. G. HOLLAND

BUILDING CONTRACTOR

BUILDING
Commercial and Industrial
Holland's Hardware & Builders Supply Co.

1507 Robbins Av. (28052) Tel. 864-2181

VARCO-PRUDEN
metal buildings
authorized builder

STEWART CONSTRUCTION CO. OF GASTONIA, INC.

GENERAL CONTRACTORS
COMMERCIAL and INDUSTRIAL

TELS. 865-5470 and 865-2411

310 S. Chestnut St.
P.O. Box 3512
(28052)

Boyce C. Fort

FORT

CONTRACTOR

Remodeling—Designing

1518 N. New Hope Road
P.O. Box 482 (28052)

Tel. 865-2616

WM. G. HOLLAND CONSTRUCTION CO., INC.

GENERAL Contractors

COMMERCIAL

INDUSTRIAL

1507 Robbins Av. 28052

Phone 864-2181

RHYNE REALTY & CONSTRUCTION
COMPANY

NEW HOMES — APARTMENTS — REAL ESTATE

Rt. 4 (28052) Tel. 865-7423

Cashiers!

Tellers!

Clerks!

Do your employers furnish you with the latest edition of the City Directory

?

You need it at your elbow at all times, to protect your company from forgers and bad-check artists. A few questions, checked against City Directory information, will trip them at once. Intelligent use of the City Directory for this purpose has saved thousands of dollars and helped make some cities "too sharp" for bad-check "operators."

McMillan CRANE & RIGGING SERVICE

R. HUNTER McMILLAN, Owner

30 TONS CAPACITY

92 FT. BOOM WITH 24 FT. JIB

ALL TYPES Rigging

TEL. 629-4415

Bessemer City—Dallas Hwy.
P.O. Box 623
Bessemer City, N.C. 28016

DAIRIES

Sealtest MILK

M. A. Rhyne & Sons Inc.

– Distributors –

1800 Wilkinson Blvd. 28052 Phone 864-4351

DAY NURSERIES

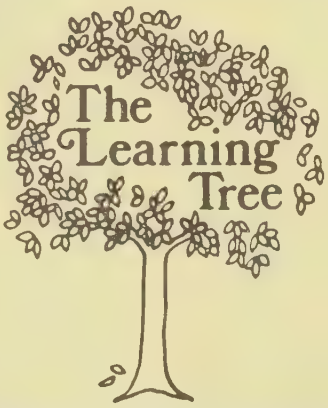

CHILD DEVELOPMENT CENTER
STATE LICENSED

TODDLERS TO AGE 6
KINDERGARTEN

WE INVITE AND APPRECIATE YOUR INSPECTION!

865-6531

1515 JACKSON RD., GASTONIA, N.C. (28052)

CASHIERS! TELLERS!
CLERKS!

Do your employers furnish you with the latest edition of the City Directory?

You need it at your elbow at all times, to protect your company from forgers and bad-check artists. A few questions, checked against City Directory information, will trip them at once. Intelligent use of the City Directory for this purpose has saved thousands of dollars and helped make some cities "too sharp" for bad-check "operators."

Matthews & Belk

Serving Gaston County For Over 71 Years

Gastonia's
Largest and Most
Modern Department Store

Matthews & Belk

Your Happy Shopping Store

Two Locations

116-144 W. MAIN AVE. (28052)
TEL. 864-3271

DIXIE VILLAGE
HIGHWAYS 29 and 74
TEL. 867-7293

Dial 867-6356

FOR

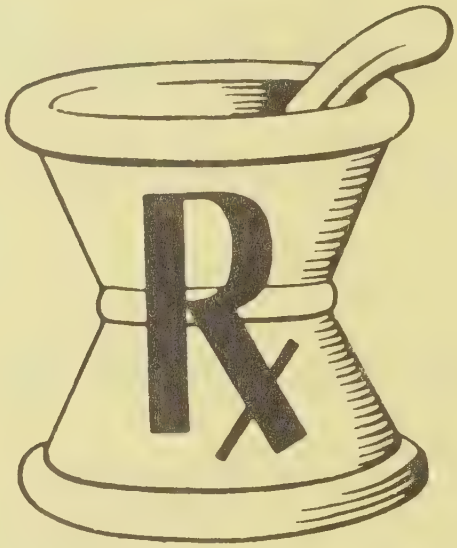

DRUGS

BROWN-MEDLIN

DRUG STORE

THE PRESCRIPTION STORE

WE DELIVER

1514 S. York St., 28052 Tel. 867-6356

Caldwell's
DRUG STORE INC.

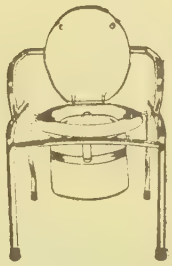

WALTON EXERCISE EQUIPMENT
Wheel Chairs — Walkers — Commode Chairs
Crutches and Other Sick Room Supplies
Ostomy Supplies and Orthopedic Equipment
SALES and RENTALS

PRESCRIPTIONS
CALLED FOR
AND DELIVERED

FREE
DELIVERY TO ANYWHERE
IN GASTONIA

By Radio Dispatched Cars **Dial 865-2366**

Fast Service *—Ample Parking—* **207 S. Chestnut St. 28052**

MOSS
REXALL DRUGS

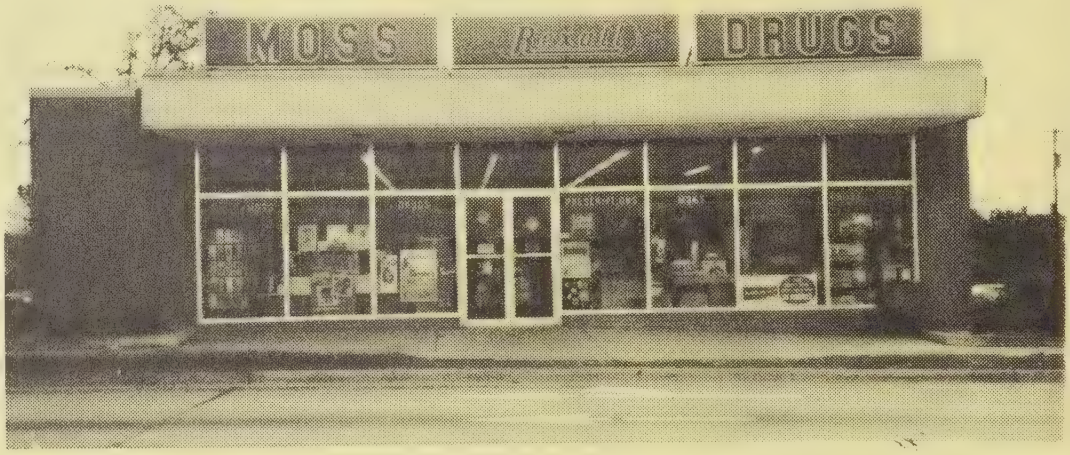

"IF IT BE DRUG SERVICE YOU NEED,
WE ARE ABLE TO SERVICE."

Prescriptions Carefully Compounded

The Rexall Store

"Serving Gastonia Since 1940"

—DELIVERY SERVICE—

701 W. Franklin Blvd. (28052) **PHONE 867-9611**

SMITH'S DRUGS

You Save Safely

Walgreen Agency

— DOWNTOWN GASTONIA —

"Reasonable Prices on Prescriptions"

PRESCRIPTION *Specialists*

- SICK ROOM SUPPLIES
- COSMETICS
- CANDIES AND GIFTS
- GREETING CARDS
- CAMERAS
- FILM AND DEVELOPING
- CIGARETTES
- SUNDRIES
- LUNCHEONETTE

Hours
8 AM to 9 PM
Daily
Closed
Sundays

ZENITH
HEARING AIDS

Free
City Wide
Prescription
Delivery

VISIT OUR STORE FOR ALL YOUR DRUG NEEDS

In The Heart of Busy Downtown Gastonia

Phone 865-2354

121 W. MAIN AVE. **P.O. BOX 37, 28052**

SMITH'S DRUGS
Walgreen AGENCY

GASTONIA, NORTH CAROLINA

PINNACLE ELECTRIC Inc.

ELECTRIC MOTOR REPAIRS

Rewinding

Dayton

Transformers

DISTRIBUTOR FOR DAYTON ELECTRIC MOTORS

DIAL 864-7781

606 SOUTH LINWOOD RD. P.O. BOX 12627 (28052)

ELECTRICAL APPLIANCES—REPAIRS

Odom's

APPLIANCE SERVICE

SERVICE AND REPAIRS
ON WASHING MACHINES—RANGES
REFRIGERATORS—WATER HEATERS
WATER COOLERS—AIR CONDITIONERS

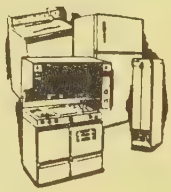

612 N. YORK ST. (28052) **TEL. 864-1633**

A PROSPECTIVE PURCHASER

turns to the Advertising Department covering the Desired Business and selects certains names and addresses.

Will He Find Your Advertisement There?

If not, you lose the business, and your competitor gets it through his advertisement in the Directory.

Bolin Electrical Contractors, Inc.

Electrical Contractor

INDUSTRIAL — COMMERCIAL

N. C. LICENSE NO 3478U

LICENSED IN SOUTH CAROLINA

1404 W. AIRLINE AV., 28052

Tel. 864-5468 Anytime

Bryant
Electric Repair Co., Inc.

Electrical Engineers
and Contractors

BRYANT SERVICE

INDUSTRIAL and MUNICIPAL
DISTRIBUTION
SYSTEMS — POLE LINE
CONSTRUCTION
LIGHTING SYSTEMS
LAYOUT And DESIGN

THE ASSOCIATED GENERAL CONTRACTORS OF AMERICA A G C

"24 HOUR SERVICE"

PHONE 864-5703

Isley Rd. at Industrial Park
P.O. Box 1658, 28052

For

Your Electrical Needs

Call 704-865-3466

BRYANT SUPPLY COMPANY, Inc.

335 and 605-09 E. Franklin Blvd.
P.O. Box 1277, 28052
202 S. Avon St.

Distributors

of

ELECTRICAL APPARATUS AND SUPPLIES
POWER TRANSMISSION EQUIPMENT
INDUSTRIAL EQUIPMENT AND SUPPLIES
COMMERCIAL AND INDUSTRIAL
LIGHTING FIXTURES
WESTINGHOUSE LAMPS

Our full line of nationally advertised and industry-approved items is designed to care for the needs of industrialists, contractors, builders, and individuals. Let us serve your electrical requirements.

MEMBER NATIONAL ASSOCIATION OF ELECTRICAL DISTRIBUTORS
MEMBER SOUTHERN INDUSTRIAL DISTRIBUTORS ASSN.

United Electronic Supply Co.
of Gastonia, Inc.

Sylvania
Winegard
Shure

Magnecraft
Alliance
Eveready Batteries

Kay-Townes
Rohn
Triad

"We Feature Sylvania Quality Products"

Master Antenna Systems for Homes, Motel and Apartments

805 W. Airline Ave.
Gastonia, N.C. (28052)

Telephone
867-4401

Vanguard of Gaston County
Vanguard Associates of Gastonia

LARRY BEAM, MARVIN L. FOY, JR.—Managers

"Complete Early Warning Fire Detection"

201 S. Willow St.
Gastonia, N.C. (28052)

Telephone
864-9856
or 865-7688

CASHIERS! TELLERS! CLERKS!

★

Do your employers furnish you with the latest edition of the City Directory?

★

You need it at your elbow at all times, to protect your company from forgers and bad-check artists. A few questions, checked against City Directory information, will trip them at once. Intelligent use of the City Directory for this purpose has saved thousands of dollars and helped make some cities "too sharp" for bad-check "operators."

GASTONIA FIRE EXTINGUISHER CO. INC.

C. STACY DIXON, President

☆

Fire Extinguisher

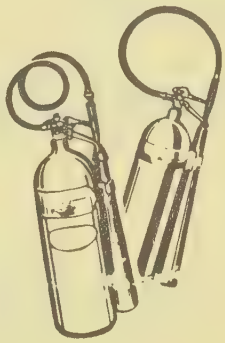

SALES and REFILLS OF ALL TYPES

Fire Extinguisher

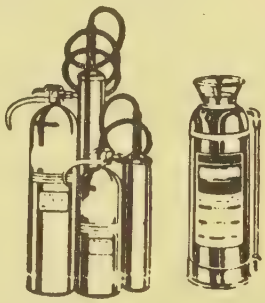

☆

AUTHORIZED FACTORY DISTRIBUTORS FOR

ANSUL HAND EXTINGUISHERS
WALTER KIDDE & CO.
AMERICAN La FRANCE CORP.
AMEREX INC.
FYR-FYTER

EVERGARD FOR EARLY WARNING FIRE SAFETY

☆

FIRE HOSE AND BRASS GOODS

☆

"A Complete Fire Fighting Equipment Service"

☆

P.O. BOX 71 (28052)

Kings Mountain Hwy. (Hwy. 29) Tels. 867-7990 and 867-8981

Country Corner Florist

FRESH CUT FLOWERS
Specializing In Custom Preserved Flowers
Delivery—Floral Wire Service
Weddings—Special Occasions
Gifts—Custom Designs

867-4596

NIGHTS & HOLIDAYS 922-7092
929 E. GARRISON BLVD. (28052)

CAROLINA FLORISTS AND GIFTS, INC.

Mon.-Sat. 8:30 A.M.—5:30 P.M.

FLORISTS' TRANSWORLD DELIVERY FTD SELECTED MEMBER

TEL. 865-1218
508 S. YORK ST.
P.O. BOX 1543 (28052)

ANNE AND BARBARA HOLFELD
SERVING GASTON COUNTY SINCE 1935

TALLEY'S FLORIST

TELEFLORA

Flowers FOR all occasions

FLORISTS' TRANSWORLD DELIVERY FTD SELECTED MEMBER

701 E. 3d Av. 28052

Phone **865-1234**

ACME PETROLEUM & FUEL CO., Inc.

F. C. ROBERTS, SR. and F. C. ROBERTS, JR.
Your Warmest Friends

APFCO

Jobbers
SHELL OIL COMPANY PRODUCTS

SHELL Fuel for modern living

Trucks Radio Dispatched
Printed Meter Deliveries
BURNER SERVICE

Autolite Batteries and Tune-Ups
Shell Tires and Accessories

TRANE HEATING AND AIR CONDITIONING

INDUSTRIAL OILS, GREASES AND SOLVENTS
QUAKER STATE OILS—PENNZOIL—WOLF'S HEAD

Phone 867-7281

901 N. Marietta St. (28052)

Lincolnton, N.C. Office—Charlotte Hwy., Tel. 735-8202

Gastonia United Oil Co., Inc.

HOYLE T. EFIRD, Pres.-Treas.

Distributor

OIL AMOCO PRODUCTS

FUEL OIL DELIVERY—METERED SERVICE

2766 E. Ozark Ave., P.O. Drawer 68 (28052)

Phone 824-3561

JOHN A. CHESHIRE, JR. CHARLES E. CAMPBELL

PATTERSON - CAMPBELL OIL CO.

EXXON

Fuel Oils and Kerosene
Gasolines — Industrial Lubricants
Radio Dispatched Delivery Service
Printed Meter Tickets

COMPLETE LINE EXXON and ATLAS PRODUCTS

P.O. BOX 567 (28052)

738 N. Marietta St. Phone 867-6343

Hagan-Kennington OIL CO., INC.

INDUSTRIAL OIL—MOTOR OIL
KEEP FILLED—SERVICE
METERED DELIVERY—PROMPT SERVICE

RADIO DISPATCHED TRUCKS

865-9561

1901 W. GARRISON BLVD P.O. BOX 1124 (28052)

LOWIE ICE & FUEL COMPANY

Ice - Fuel Oil - Burner Service - Gasoline - Motor Oil

Ice Chests - Ice Cream Freezers

Water Coolers

2306 Lowell Road, P.O. Box 62 (Ranlo Br.) (28052) Tel. 824-4611

EVERY STORE

should appear in the Directory and the Directory should be in Every Store.

Besides its use to the storekeeper, it is a convenience the customer expects.

The store that offers an old Directory, or no Directory at all, fails to show its patrons a courtesy they will find elsewhere.

McLean & Son

FUNERAL DIRECTORS

INDIVIDUAL FUNERAL SERVICE
RESPONSIBLY PRICED

MEMBER BY INVITATION NSM NATIONAL SELECTED MORTICIANS

Gastonia's Oldest Funeral Directors

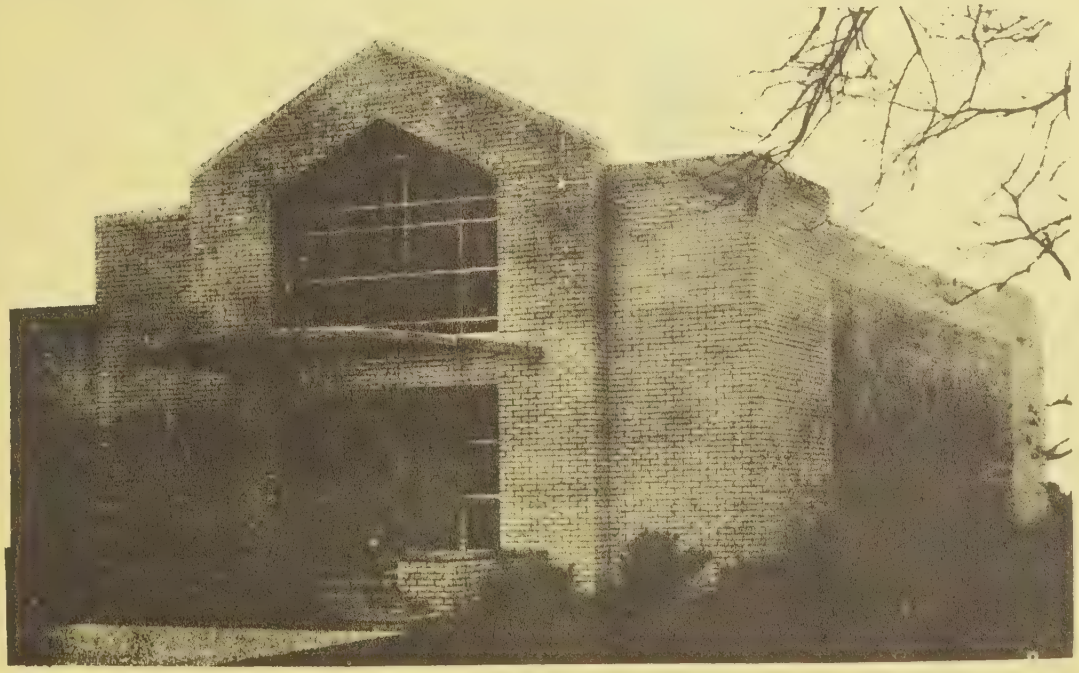

Established 1925

206 S. Broad St. (28052) Phone 865-3451

CAROTHERS
Funeral Home, Inc.

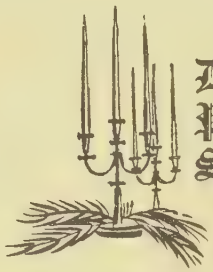

Dignified Personal Service

"Since 1928"

The Colonial Chapel

Phone
867-6337

312 W. 2d Ave. (28052)

SISK
FUNERAL HOME

FRANK F. SISK, Owner

JOE BUTLER, General Manager

730 GASTONIA HWY.
BESSEMER CITY, N.C. (28016)
TELEPHONE 629-2255

COSTNER FUNERAL HOME

Dignified Service Since 1939

ECONOMICAL COST • CHAPEL SERVICE AVAILABLE

405 N. Marietta St. (28052) Tel. 864-6787

FURNITURE

RUSTIN FURNITURE CO. of GASTONIA, INC.

Complete Home Furnishings
Television and Stereo By RCA
Appliances by Gibson

"Its A Fact You Can Save Money At Rustin's"

Tel. 867-6366

266-82 W. Main Av. (28052)

RANKIN-ARMSTRONG CO. Inc.

"GASTON COUNTY'S OLDEST AND MOST RELIABLE FURNITURE DEALERS"

COMPLETE HOME FURNISHINGS

250 E. Main Ave. (28052) Tel. 864-5757

DOSTER FURNITURE RENTAL & LEASING CORP.

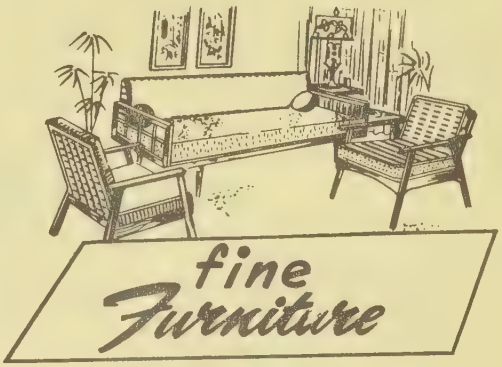

Specializing In Furniture
For Apartments

Living Room
Bedroom
Dining Room

IMMEDIATE
DELIVERY

867-4456

428 W. Franklin Blvd.
(28052)

GARDEN CENTERS

Kelley Green

GARDEN CENTER CONSERVATORY
NURSERY GIFTS

INTERNATIONAL HARVESTER

Lawn and Garden Power Equipment Dealer

New Hope Rd. at Huntsmoor Dr.
Gastonia, N.C. (28052)

Telephone
(704) 865-9856

GROCERIES AND MEATS

321 Pick-A-Pack

539 N. CHESTER ST. (HWY. 321 N.; 28052)

THE MOST COMPLETE LINE OF IMPORTED
AND DOMESTIC BEER AND WINE IN GASTONIA

IMPORTS

WINES BEER

TEL. 867-4321

OPEN 8 A.M. CLOSE 1 A.M.

HOLLAND'S
Hardware & Builders Supply Co.

Complete Line of Builders' Supplies
Builders' Hardware
Doors and Windows
Household Hardware
Weather Stripping—Garden Tools

Dial 864-2181

1507 Robbins Av. (28052)

ACE HARDWARE

WEST END HARDWARE

Glidden and Spred
Satin Paints
Fishing Tackle
Sporting Goods—Toys
Garden Tools
Fertilizers and Seeds
Wallpapering

Telephone 864-2106

1009 Bessemer City Rd. Gastonia, N.C. (28052)

CLEO'S HEATING AND COOLING INC.

MECHANICAL CONTRACTORS

N. C. LICENSE NO. 2814
PH—H-1—H2—H3

Service—Sales—Installations

Hot Water Steam
Process Piping
Industrial Sheet Metal
Radiant Heats
Heat Pumps
Gas—Oil—Electric
Electronic Cleaners
Humidifers
Room Air Conditioning

Radio
Controlled
Service Trucks

YORK
A BORG WARNER PRODUCT ®

Refrigeration
Sheet Metal
Gas Piping

Air Conditioning Maintenance

500 N. Marietta St., Gastonia, N.C. (28052)

Phone 864-9901
Service 864-9903
Charlotte 333-9339

AIR CONDITIONING
Carrier ®

TOTAL COMFORT PRODUCTS

1. Central Air Conditioning
2. Room Air Conditioning
3. Gas & Oil Furnaces
5. Electronic Filters
6. Humidifiers

RESIDENTIAL—COMMERCIAL—INDUSTRIAL

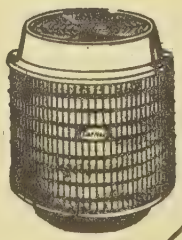

"Let Us Tell You About Our Preventive Maintenance Program"

RONALD LONG—JOHN STANLEY
OVER 35 YEARS EXPERIENCE

SPECIAL LOW COST FINANCING
RADIO DISPATCHED TRUCKS
24 HOUR SERVICE

GSM

864-0344
DAY OR NIGHT

N.C. LIC. NO. 3899

GASTONIA SHEET METAL WORKS, INC.

1524 MAY ST. (28052)

Barry Long

AIR CONDITIONING CO., INC.

TOTAL COMFORT PRODUCTS
RESIDENTIAL and COMMERCIAL

CENTRAL AIR CONDITIONING
ROOM AIR CONDITIONERS
HEAT PUMPS
GAS AND OIL FURNACES
ELECTRIC FURNACES
ELECTRONIC FILTER
HUMIDIFIER

24 HOUR SERVICE

RADIO DISPATCHED TRUCKS
ESTIMATES ON
EXISTING AND NEW HOMES

FINANCING AVAILABLE

FAMOUS ROUND ONE

TELEPHONE 865-1269

2524 N. CHESTER ST. 28052

JIM LONG, INC.

CONTRACTORS

State Air Conditioning License No. 1475

LENNOX
comfort craftsman

LENNOX HEATING AND AIR CONDITIONING

Heating and Air Conditioning

726 E. 3d AV. **P.O. BOX 1261 (28052)** **Tels. 865-8829 and 867-1246**

JOHN'S TOY & Hobby Shop

COMPLETE LINE OF TOYS and HOBBIES
SPECIAL ORDERS
CRAFT INSTRUCTION CLASSES
Catering to
Churches Civic and Private
Organizations

your HOBBY Headquarters

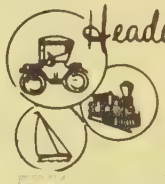

Akers Shopping Center
1487 E. Franklin Blvd. (28052) "YEAR ROUND LAYAWAY" Tel. 865-8141

HOSPITALS

GARRISON GENERAL HOSPITAL
Inc.

Visiting Hours 10:30 A.M. to 11:30 A.M.
2:30 P.M. to 4:30 P.M. and 7 P.M. to 8 P.M.

IRMA L. MARTIN - Director

210 S. York St. 28052 Tels. 865-1277 and 865-1278
Nurses' Dormitory 867-9256

GASTON MEMORIAL HOSPITAL

2525 COURT DR.
P.O. BOX 1747

GASTONIA, N.C. (28052) TEL. 866-2000

EVERY STORE

should appear in the Directory and the Directory should be in Every Store.

Besides its use to the storekeeper, it is a convenience the customer looks for.

The store that offers an old Directory, or no Directory at all, fails to show its patrons a courtesy they will find elsewhere.

HowDiCo

HOWE DISTRIBUTING CO. Inc.

INDUSTRIAL SUPPLIES
and EQUIPMENT

Gastonia: Tel. 867-1841
Charlotte: Tel. 333-4672

516 W. FRANKLIN BLVD. (28052)

SERVICE TOOL & SUPPLY CO., INC.

INDUSTRIAL TOOLS
and
POWER TRANSMISSION
SUPPLIES

Tel. 865-3481

1442 W. Airline Av. **(28052)**

W. Z. "Bill" SMITH INSURANCE AGENCY

Representing

IN SERVICE WITH PEOPLE

NATIONWIDE INSURANCE

ONE STOP SERVICE

AUTO—COMPREHENSIVE
COLLISION—LIABILITY
FIRE—HOMEOWNERS
GROUP—BUSINESS
LIFE—HOME—HEALTH
MUTUAL FUNDS
WORKMEN'S COMPENSATION

Tel. 865-7425

902 E. Garrison Blvd.

P.O. Box 874 (28052)

Watson

INSURANCE AGENCY INC.

COMPLETE

INSURANCE PROTECTION

245 East Second Avenue — Gastonia, N.C. (28052)

865-8584

126 North Main Street — Belmont, N.C.

825-9641

128 East First Street — Lowell, N.C.

824-1785

WHITESIDES & CO.

GENERAL INSURANCE

★

SURETY BONDS

YOUR Independent Insurance AGENT SERVES YOU FIRST ®

GILBERT BELL JR., Chairman of the Board
JOHN M. ALEXANDER JR., President - Treasurer
WENDELL O. SMITH, Vice-President
W. LUTHER BLAIR, Vice-President
AUDREY THORNTON, Secretary

PHONE:

GASTONIA 865-3455

2505 W. FRANKLIN BLVD. **P.O. BOX 2227 (28052)**

Anthony-Adams
Insurance Agency, Inc.

W. A. "TONY" ANTHONY, JR.
M. R. "CHUCK" ADAMS, III
DAVID A. JONES

Auto — Fire — Life — Accident
Casualty — Bonds — Group Plans
Workmen's Compensation — Pensions

Dial 864-8323

415 West Main Avenue
P.O. Box 1986 (28052)

Gulf Life INSURANCE COMPANY

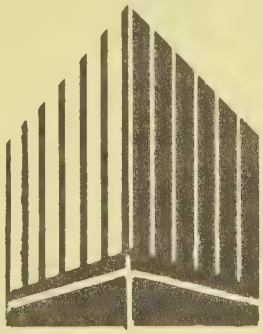

ALL FORMS OF INSURANCE

Life—Hospitalization
Accident and Health

Telephone 867-4497

900 Bessemer City Rd. P.O. Box 1375
Gastonia, N.C. (28052)

Jmi

JIM MOORE INSURANCE

Auto—Business
Home—Life

JIM MOORE JACK ROSE

Tel. 865-6876

903 East 2d Avenue
Gastonia, N.C. (28052)

PROVIDENT LIFE & ACCIDENT INSURANCE CO.

ALL FORMS OF
GROUP INSURANCE

P.O. Box 2048 (28052)

316 S. Marietta St. **Tel. 864-5775**

JIM BROCK'S INSURANCE
& REAL ESTATE AGENCY, INC.

1502 S. YORK RD. POST OFFICE BOX 2242
GASTONIA, N. C. (28052)

"Gaston County's Fastest Growing Agency"

YOUR Independent Insurance AGENT

Auto—Home—Fire—Life—Health
Real Estate Sales—Property Management—Appraisals

Tel. 864-6316 or 867-1161 Nights Tel. 864-4622 or 865-3701

Ernest Q. Petrey Inc.

ALL FORMS OF INSURANCE

TEL. 864-5474

823 E. FRANKLIN BLVD. 28052

INTERIOR DECORATORS

Baity's of Gastonia

CO-ORDINATE YOUR ROOMS THROUGH OUR
CUSTOM UPHOLSTERY
DRAPERIES AND SPREADS

Also Refinishing and Restoring Antiques
of Your Home or Business

QUALITY WORK AT REASONABLE COST *FREE ESTIMATES IN YOUR HOME*
925 S. YORK RD. (28052) **864-6011**

JEWELERS

"For The Gift You Give With Pride—Let Morris Jewelers Be Your Guide"

3 Ways To Buy

CASH
CHARGE
CREDIT

GENUINE REGISTERED
Keepsake
DIAMOND RINGS

Morris
GASTONIA'S LEADING JEWELERS

201 W. MAIN AV. COR. SOUTH ST. 28052

ORANGE BLOSSOM
Engagement and Wedding Rings

Nationally Advertised
- DIAMONDS
- WATCHES
- SILVERWARE

PHONE
865-4471

Lighting INC.

Lighting Fixtures

OVER 1,000 LIGHTING FIXTURES
TO CHOOSE FROM
VISIT OUR BEAUTIFUL SHOWROOM

LIGHTING FIXTURES BY:
GEORGIAN ART
EJS — LAVERY
ELITE — SIMKAR
LITE-TREND
PROGRESS

RESIDENTIAL — OUTDOOR

CHANDELIERS—SCONCES
DECORATIVE LIGHTING
NUTONE INTERCOMS
GIFTS

Bathroom Accessories

LOCATED IN AKERS SHOPPING CENTER
1405 E. FRANKLIN AVE.
P.O. BOX 3715 (28052)

(704) 865-2339

MACHINE SHOPS

CONTRACT MANUFACTURER
TEXTILE GEARS
HEAT TREATING SERVICE

KLUTTZ MACHINE & FOUNDRY, INC.

Phone (704) 864-5454

711 EAST FRANKLIN BLVD.
P.O. DRAWER 70
GASTONIA, N.C. (28052)

Guthrie Machine Shop, Inc.

New and Repaired Spindles
SKF Bolsters
General Machine Work

Tel. (704) 864-3289

Bessemer City Rd. P.O. Box 12246 (28052)

J. P. Sheppard & Associates Inc.

MACHINISTS

METAL FABRICATIONS
CLOSE TOLERANCES
GENERAL MACHINE WORK

Tels. 867-8381 and 867-8382

29-74 Hwy. West P.O. Box 12187 (28052)

PLEASE! Do Not Lend Your CITY DIRECTORY

IT COSTS YOU MONEY—Every Time it Is Loaned

The practice of lending your City Directory, in a great measure, is responsible for the increasing cost of Directory Service.

The reason is:—

There is a definite cost involved in the making of the DIRECTORY of Your City.

THIS COST MUST BE ABSORBED BY THE SUBSCRIBERS—BE THEY ONE—OR BE THEY 1000.

If there were but ONE SUBSCRIBER to the CITY DIRECTORY—THE ONE SUBSCRIBER would of necessity have to absorb THE WHOLE COST.

If there were 100 SUBSCRIBERS—each one would have to absorb 1/100th PART OF THE WHOLE COST.

If there were 1000 SUBSCRIBERS—each one would have to absorb 1/1000th PART OF THE WHOLE COST.

From which it is obvious that the GREATER the number of subscribers—the LESSER the cost to each.

And

It is also obvious that the LESSER the number of subscribers—the GREATER the cost to each.

Every time you loan your City Directofy the LESS NECESSITY THERE IS FOR THE BORROWER TO SUBSCRIBE FOR THE SERVICE.

MORE BORROWERS result in FEWER SUBSCRIBERS which means INCREASED COST.

THE PUBLISHERS

PETTY MACHINERY SALES, Inc.

M. PHIL PETTY, Sec.-Treas.-Mgr.

509 E. MAIN AVE. P.O. BOX 1741, 28052

NEW and USED MACHINE TOOLS

- DRILL PRESSES
- GRINDERS
- LATHES
- MILLING MACHINES
- PRESSES
- SCREW MACHINES
- FABRICATING EQUIPMENT

— Accessories and Component Parts —

Phone 864-7886

W. D. LEE & CO., INC.

W. D. LEE, Pres.-Genl. Mgr.
JERRY D. LEE, V.-Pres.-Plant Mgr.
MRS. W. D. LEE, Sec.-Treas.
JAMES K. PARSONS

TEXTILE MACHINERY and SUPPLIES

W. D. LEE & COMPANY, INC.

SPECIALISTS IN NO. 102 FOSTER and NO. 44 UNIVERSAL
WINDERS and SUPPLIES
REPLACEMENT PARTS FOR NO. 102 FOSTER, NO. 44 UNIVERSAL
and NO. 50 WINDERS
ERECTING and OVERHAULING WINDERS
and
CARD DOFFER GEARS, PICKER GEARS and PULLEYS
ALSO REPLACEMENT PARTS FOR
CARDING-SPINNING and TWISTING MACHINERY

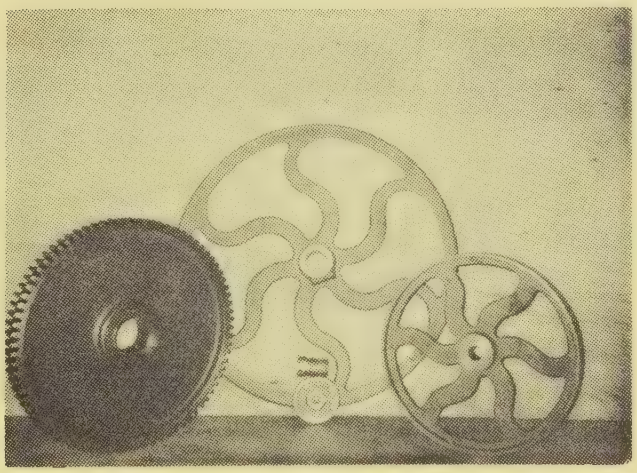

— ALL WORK GUARANTEED —

TELS. 867-7242 and 864-0346

Westgate Industrial Center, P. O. Drawer 12157 (28052)

A. B. CARTER
INC.

Operating Carter Traveler Co. - Mill Devices Co.

Textile Machinery and Supplies and Mill Devices

OFFICE and PLANT

Hwy. 321 South
P.O. Box 518, 28052
Phones 865-1201 and 865-1202

National Coach
Sales Corp.
(MOBILE HOME DIVISION)

HOME OF THE WRITTEN WARRANTY
COMPLETE SERVICE AFTER THE SALE

824-1976

WILKINSON BLVD., LOWELL
P.O. BOX 3797 (28052)

MOTELS

Holiday Inn® of Gastonia

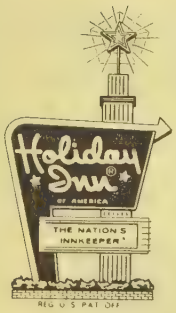

BILLY BUDD RESTAURANT

COLOR TELEVISION
LARGE SWIMMING POOL
MEETING FACILITIES FOR
ALL OCCASIONS
FREE ADVANCE RESERVATIONS

MRS. BETTY SMITH, Innkeeper

704/865-3421

718 W. FRANKLIN BLVD.
GASTONIA, N.C. (28052)

$6.00 Single

MASTER CHARGE
BANKAMERICARD

WELCOME

POOL — TV — SHAG CARPET

RATES $6.00 — $9.00 — $12.00

GOURMET BUFFET DAILY

TELEPHONE 865-6291

INTERSTATE 85 and COX RD. 28052

MOTORCYCLE DEALERS

KAWASAKI of GASTONIA, INC.

SALES
SERVICE
PARTS

ON THE SPOT FINANCING
AND INSURANCE

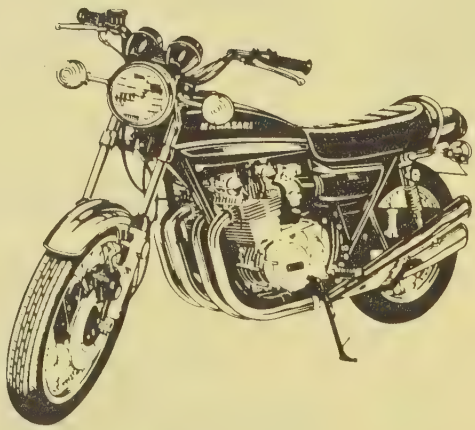

COMPLETE LINE
OF ACCESSORIES
AND RIDING APPAREL

TELEPHONE
864-2211

RTE. 1, KINGS MOUNTAIN HWY. GASTONIA, N.C. (28052)

THOSE MEN FROM
ALLIED VAN LINES
SURE ARE CAREFUL

THEY EVEN COVERED
SPOT'S HOUSE WITH A PAD!

Carolina Transfer & Storage Co. Inc.
AGENT OF ALLIED VAN LINES

Phone 864-7801
1823 W. FRANKLIN BLVD. (28052)

ALLIED VAN LINES

For information on out-of-town firms and individuals

Consult the City Directory Library

maintained by the
Publishers of this Directory
for the convenience of
the general public

O·G·PENEGAR COMPANY Office Equipment
Inc.

Office Equipment and Supplies

Olivetti
Typewriters, Adding Machines
and Printing Calculators

Exclusive Agents for North and South Carolina
for American Automatic Typewriter Co. Products

Sales - Service - Rentals

DUPLICATOR MACHINES and SUPPLIES

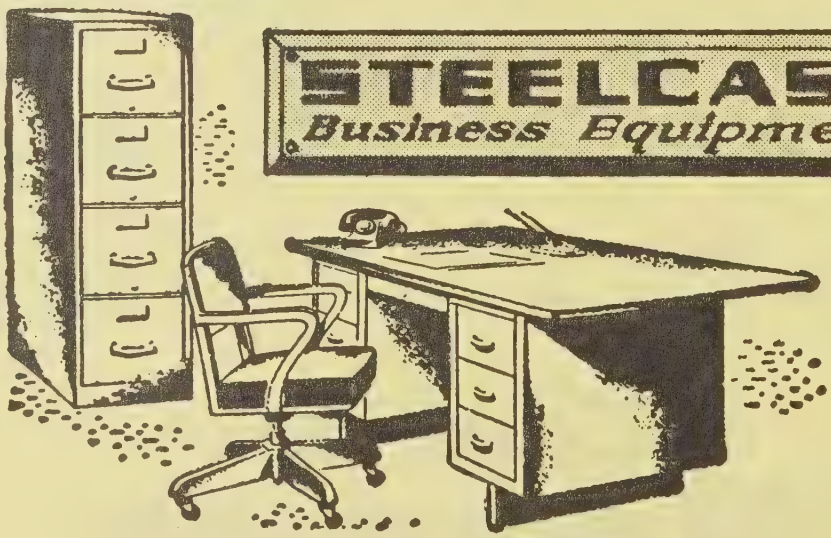

DESKS, CHAIRS, FILES
for every office need
"YOUR FRIENDLY STATIONER"

COMPLETE OFFICE PLANNING

Dial 865-1236 174-76 W. FRANKLIN BLVD. (28052)
or 865-1237

O·G·PENEGAR COMPANY Office Equipment
Inc.

CHARLOTTE, N.C. **Tel. 825-5169**

GASTONIA

GLIDDEN PAINT CENTER

- PAINTS
- VARNISHES
- LACQUERS
- ENAMELS

QUALITY Glidden PRODUCTS

"Serving Residential, Maintenance and Industrial Trade"

ART SUPPLIES
CRAFTS
ALL TYPES OF WALLPAPER
FREE COLOR SERVICE
PAINT SUPPLIES
DeVILBISS SPRAY
EQUIPMENT

CUSTOM AEROSOL PACKAGING

RETAIL
and
WHOLESALE

729 E. Franklin Blvd. (28052) Tel. 864-6783

HENLEY PAPER CO.

HENLEY PAPER COMPANY

INDUSTRIAL PACKAGING
WRAPPING PAPERS
FILMS, TOWELS AND TISSUE
STRAPPING AND TAPES
TWINES AND WIPERS

☆

INDUSTRIAL PIKE
(OFF BESSEMER CITY ROAD)
P.O. BOX 2247 (28052)

PHONE 865-7681

Nixon Exterminating Company

"Your Bugs Are Our Business"

214 S. Columbia St. (28052) Dial 864-4303

TILSON & SMITH EXTERMINATING CO.

304 BESSEMER CITY ROAD

P.O. BOX 1491 GASTONIA, N.C. (28052)

Telephone: (704) 864-0796

Owners and Operators
VIRLYN TILSON—DON GRANT—JERRY SMITH

PLASTICS—FABRICATING

PLASTIC PRODUCTS INC.

—Fabricating—

Ultra High Molecular Weight Polyethylene
Bar, Rod and Sheet Stock
Fabricated Parts For
Textile, Box Factories, Breweries, Bottling Companies,
Cigarette Plants, Shoe Factories,
Pulp and Paper Mills and Many Others

Parts, Bearings, Bushings
Wear Strips, Gears
Injection Molding, and Mold Builders

SHOP LOCATED:

BESSEMER CITY—KINGS MOUNTAIN HWY. 161, BESSEMER CITY, N.C. (28016)

MAILING ADDRESS:
P.O. BOX 12554, GASTONIA, N.C. (28052)

Phone (704) 739-7463

Able Plating Co., Inc.

"One Of Largest In Southeast"

HARD CHROMIUM SPECIALIST

GRINDING	POLISHING	COPPER PLATING
SAND BLASTING	CLEANING	CAST IRON PLATING
LIQUID HONING	RESTORING	NICKEL-PLATING
METAL STRIPPING	PAINT STRIPPING	CHROME PLATING

"Our Tanks Will Handle Work Up To 26' Long"

WE PLATE ALUMINUM

Industrial Chrome Plating

Decorative Chrome Plating

WE HAVE THE KNOW HOW

- LABORATORY CONTROLLED
- ALL WORK GUARANTEED
- FREE ESTIMATES
- PICK UP AND DELIVERY

NO JOB TOO LARGE OR SMALL

BRIGHT, MATT & SATIN FINISH

DIAL

864-7416

IF NO ANSWER 864-8505

It Is Easy To Find Our Place — Come West On Davidson St. To Ransom St.
Or Come Ransom All The Way

1245 N. RANSOM ST. **P.O. BOX 12566 (28052)**

You save more than money with

UNITED STATES SAVINGS BONDS

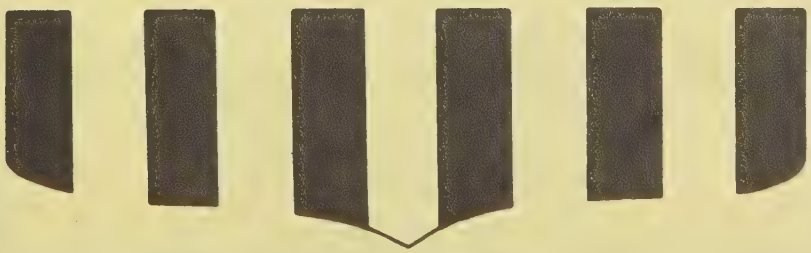

PRINTERS

GASTONIA TYPOGRAPHERS

Publishing Printing
Commercial Art Work

Telephone 867-5129

242 E. Main Av. P.O. Box 133
Gastonia, N.C. (28052)

REAL ESTATE

Residential Commercial

Rentals Appraisals

E. GRAHAM BELL
REAL ESTATE

"Complete Real Estate Staff To Serve You"

Telephone 867-5369

100 E. Airline Av. Gastonia, N.C. (28052)

This Book is Your Silent Salesman

ADVERTISE AND PUT IT TO WORK

CREGG BESS BUILDING, INC.

NEW HOMES

RENTAL HOUSES

COMMERCIAL

APARTMENTS

"We Arrange Finance For New Homes"

Telephone 867-9534 or 867-7234

State License No. 4596

902 Bessemer City Rd. **Gastonia, N.C. (28052)**

BRIDGEMAN REAL ESTATE CO.

"Service Is Our Goal"

MLS

SALES
APPRAISALS

REALTOR

LOAN ORIGINATIONS
PROPERTY MANAGEMENT

864-7732

Suite B Professional Plaza (28052)
South St. and 2d Av.

BEFORE YOU BUY. . .

OR SELL. . .
. . . SEE US FIRST!

864-6177

You'll get the best when you deal with a champion.

REALTOR®

Champion Real Estate Co.

1217 E. GARRISON BLVD. (28052)

FOR SALE
OSCAR DOSTER
REALTOR
864-3431

428 WEST FRANKLIN BLVD. (28052)

PROMPT-COURTEOUS SERVICE
ALL TYPES OF MORTGAGE LOANS
APPRAISALS

REALTOR®

Complete Real Estate Service
Sales — Rentals — Appraisals — Construction
Furniture Renting and Leasing

SALES OFC. **864-3431**

RENTALS **867-4456**

BEN DOWNEY
REALTY & CONSTRUCTION CO., INC.

NEW HOME CONSTRUCTION

RESIDENTIAL CONTRACTORS
CUSTOM DESIGNED HOMES
COMPLETE REALTY SERVICE

SALES—ESTIMATES—APPRAISALS

WE SPECIALIZE IN
PERSONALIZED SERVICE

864-7032, 865-7633
IF NO ANSWER 865-5741

1002 NOTTINGHAM DR., GASTONIA, N.C. (28052)

NIGHTS AND HOLIDAYS CALL
GLENN OATES—864-7456 HAROLD OATES—(803) 222-9761
Ask Operator For WX2000

RESIDENTIAL SALES
PROPERTY MANAGEMENT
APPRAISALS

GENE NATION REAL ESTATE

Licensed Real Estate Broker

NOTARY SERVICE

REALTOR®

OFFICE: 867-0203
RES: 867-4591

610 SOUTH CHESTNUT ST.
GASTONIA, N. C. (28052)

Stebbins Real Estate

REALTOR®

Sales

Appraisals

Income Property

MULTIPLE LISTING SERVICE · MLS · COOPERATIVE REAL ESTATE SALES

Residential — Commercial — Industrial — Farms

206 W. 3d AV.
P.O. BOX 3771 (28053)

TELEPHONES 864-9312
NIGHTS 865-5805

baugh development company

DEVELOPERS OF
HEATHERLOCH

PINE HAVEN

ROBINSON HEIGHTS

704 867-5301

175 West Franklin Avenue

Gastonia, North Carolina (28052)

CRAIG REALTY & DEVELOPMENT CO.

MAX CRAIG—ROY WARREN

SALES

REALTOR®

RENTALS

RESIDENTIAL — BUSINESS

PHONE 827-3265

STANLEY MT. HOLLY RD. P.O. Box 308 STANLEY, N.C. (28164)

DOVER & KENDRICK
REALTY CO.

REALTOR®

REALTORS

MLS

JOAN S. DOVER

EMILY S. KENDRICK

1422 BURTONWOOD DR.

P.O. BOX 3622, 28052

PHONE 864-7746

GEORGE MASON REALTOR

"We make it a point to please"

RESIDENTIAL—COMMERCIAL
PROPERTY MANAGEMENT RENTALS
APPRAISALS

REALTOR®

623 E. 2nd Av. (28052)

Tel. 867-4471

RESTAURANTS

master charge

Your BANKAMERICARD welcome here

The LOB STEER INN

A PLEASANT
ATMOSPHERE
WITH
EXCELLENT FOOD
AND
PROMPT SERVICE
STEAK—LOBSTER
SALAD BAR
PRIVATE DINING ROOM
AVAILABLE—SEATING 45
OPEN 5:30 P.M. TIL 11 P.M.
DIAL
865-1641
Located East Side Of Grant City
Shopping Center—2 Blocks
Off I-85 At New Hope Road
Grant City Shopping Center (28052)

ROOFING

COMMERCIAL
INDUSTRIAL
SPECIALIZING IN

BUILT-UP ROOFS

BONDED AND INSURED

ESTIMATES AT NO OBLIGATION

864-0344

GSM

GASTONIA
SHEET METAL WORKS, INC.
1524 MAY ST. (28052)

VITAL INFORMATION

AT YOUR FINGER-TIPS!

Tens of thousands of people who were formerly strangers to the City Directory are consulting it on questions of citizenship, employment, sources of supply, communication, etc. Also, Directory usage is **up** among regular subscribers.

MORE PEOPLE ARE SEEING CITY DIRECTORY ADS

Nolen Concrete Supply Inc.

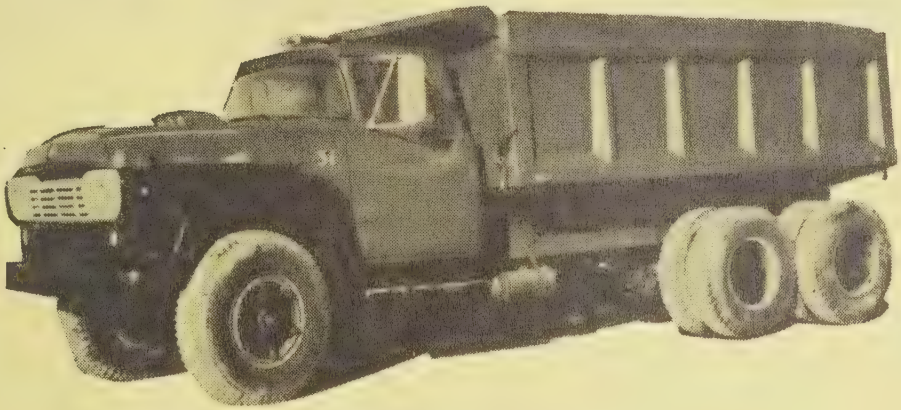

RADIO DISPATCHED TRUCKS

SALES OF:

Ready Mixed CONCRETE

- Shipped Sand
- Crushed Stone
- Masonry Mix
- Cement - Brick
- Concrete Pipe
- Fireplace Dampers
- Lintels
- Terra Cotta Pipe
- Flue Linings

All Concrete and Masonry Supplies

TELEPHONE 864-3225

401 EAST MAIN AVE. P.O. BOX 446, 28052

First Federal

Savings & Loan Assn.

INSURED SAVINGS

HOME LOANS

"FRIENDS AND NEIGHBORS"

MAIN OFFICE

251 W. MAIN AV. (28052)

BRANCHES

DIXIE VILLAGE BRANCH
2401 W. FRANKLIN BLVD.
DALLAS BRANCH
202 W. TRADE ST. (DALLAS)

AKERS CENTER BRANCH
1327 E. FRANKLIN BLVD.
ABBEY PLAZA BRANCH
11 ABBEY PLAZA (BELMONT)

TELEPHONE ALL OFFICES 865-7485

Gastonia MUTUAL SAVINGS & LOAN ASSOCIATION

ORGANIZED 1905

INSURED SAVINGS

HOME LOANS

245 W. Main Ave. **Phone 864-3488**

P.O. Box 2249 (28052)

Gaston College

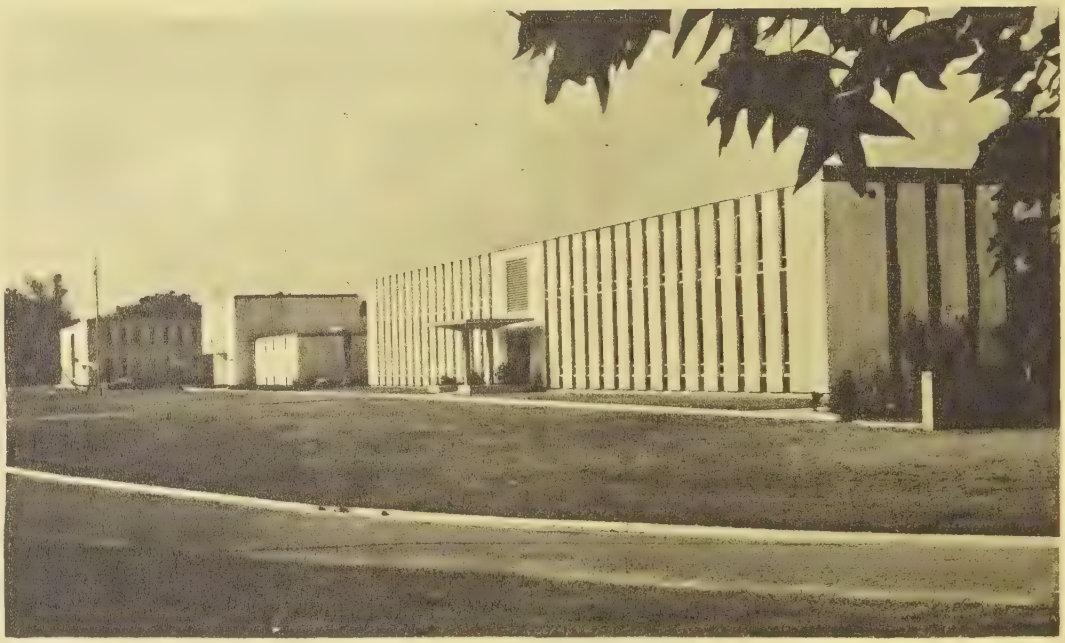

"A Comprehensive Community College"

Liberal Arts
Engineering Technology

Vocational And Health Education
Continuing Education

Accredited by

Southern Association of Colleges and Schools

Dr. Woodrow B. Sugg, President

Telephone 704/922-3136

NEW DALLAS HWY., 321 NORTH
DALLAS, N.C. (28034)

CUSTOM METAL FABRICATION

MATERIAL HANDLING
DUCT WORK
MACHINE GUARDS
QUALITY TEXTILE
FABRICATIONS
ALL TYPE SHEET
METAL WORK

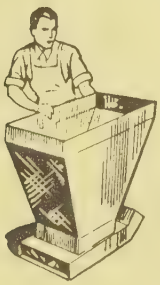

Tel. 865-7881

1715 S. York Rd. P.O. Box 716
Gastonia, N.C. (28052)

GARLAND HENDERSON
SIGN COMPANY

We Specialize in All Type Signs

Tels. 864-2448 and 824-9538

Garland Henderson—Lanny Henderson

531 South Myrtle School Rd. **Gastonia, N.C. (28052)**

SPORTING GOODS

THE SPORTS CENTER

A Complete Line of Sporting Goods
BASEBALL — FOOTBALL — GOLF — TENNIS — BASKETBALL

Featuring Team Equipment by
WILSON — SPALDING — RAWLINGS

212-16 E. Main Av., P.O. Box 2246 (28052) **Dial 865-2642**

NEED A

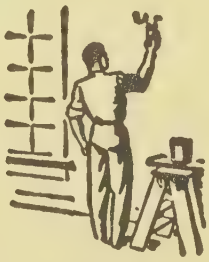

PAINTER

PLUMBER

ROOFER

CONTRACTOR

FLOORMAN

CONSULT the YELLOW PAGES in THIS DIRECTORY

CBS

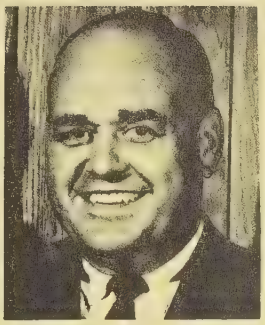

CHARLES McGINNIS
President

BILL ADAMS
Vice-President
Of Finance

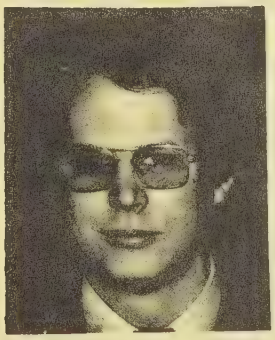

SAM ROBINSON, III
Vice-President
Of Sales

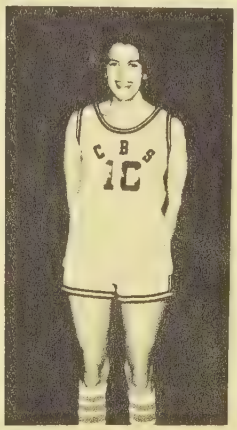

SPORTS INC.

2630 WILKINSON BLVD.
GASTONIA, NORTH CAROLINA 28052

P.O. BOX 3871 (28052)
TEL. 704/824-4377

STOCKS AND BONDS

Jackson & Smith

Investment Securities

Tel. 865-9546

Gastonia Mutual Savings & Loan Bldg.

245 W. Main Av., P.O. Box 876 (28052)

SUPER MARKETS

Harris-Teeter Super Markets Inc.

Conveniently Located in the Gaston Area
To Serve Everyone—

514 W. FRANKLIN AVE.	TEL. 864-8511
2406 SOUTH YORK RD.	TEL. 867-7446
2549 KINGS MOUNTAIN HWY.	TEL. 865-5781
GASTON MALL SHOPPING CENTER	TEL. 865-4515
SUPER DRUGS—GASTON MALL SHOPPING CENTER	TEL. 864-4515
MAIN OFFICE and WAREHOUSE	

401 Chesapeake Dr., P.O. Box 2177 Charlotte, N.C. (28233)

SWIMMING POOLS

Custom DESIGNED POOLS

POOLS OF
ALL DESCRIPTION
ALL SHAPES—SIZES—TYPES FINANCING ARRANGED
COMMERCIAL RESIDENTIAL

LIFETIME
CONSTRUCTION
DESIGNING—CONSULTING

Dial 865-9586
IF NO ANSWER 867-6609

POOL SERVICE
AND REPAIRS
EQUIPMENT
AND SUPPLIES
CHEMICALS

CAROLINA
SWIMMING POOLS & PATIOS CO.

1312-C W. SECOND AVE. (28052)

YOUR FIRST CHOICE SHOULD BE

Yellow Cab Co., Inc.

of GASTONIA

867-6391

AIR CONDITIONED FOR YOUR COMFORT

RADIO DISPATCHED
RIDE SAFE—RIDE YELLOW

161 W. FRANKLIN BLVD. (28052)

MORE GOODS
ARE BOUGHT AND SOLD
THROUGH THE
CLASSIFIED BUSINESS LISTS
OF THE
DIRECTORY
THAN
ANY OTHER MEDIUM
ON EARTH

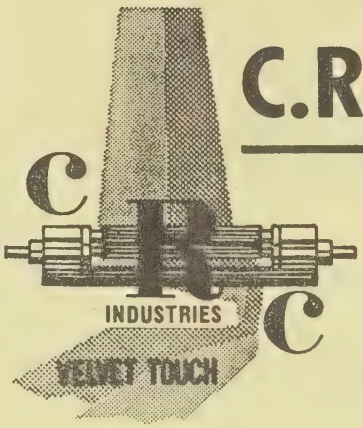

C.R.C. INDUSTRIES INC.

"WE SPECIALIZE IN

IDEAL DRAWING ROLL REPAIR"

WE MANUFACTURE
AND REPAIR ROLLS FOR

DRAWING
SPINNING
TWISTING
ROVING
CARDS
PICKERS

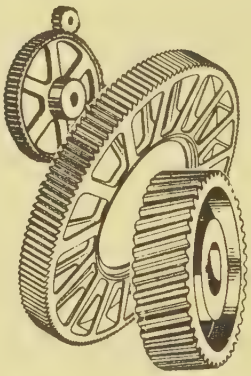

GEARS

ROVMATIC FLYER REPAIRS
TEXTILE MACHINERY PARTS
AND SUPPLIES IN STOCK

MACHINERY REBUILDING AND REPAIR

METALLIZING

1617 S. YORK ST.
P.O. BOX 1922 (28052)

PHONES 865-9541
865-9542

A. B. CARTER
INC.

Operating Carter Traveler Co. - Mill Devices Co.

Textile Machinery and Supplies and Mill Devices

OFFICE and PLANT

Hwy. 321 South
P.O. Box 518, 28052
Phones 865-1201 and 865-1202

BARBER COLMAN COMPANY
COLMAN-COCKER

Textile Machinery Co.
A Subsidiary of Barber-Colman Company

U.S.A. & Canada: Gastonia, N. Carolina 28052
International: Rockford, Illinois, U.S.A. 61101

TEXTILE MACHINERY

SALES SERVICE MANUFACTURING

FACILITIES INCLUDE: PATTERNS, FOUNDRY, MACHINING, STAINLESS STEEL FABRICATION AND SHEET METAL WORK, ASSEMBLY AND ENGINEERING

HIGH SPEED WARPERS AND CREELS FOR ALL SYNTHETIC AND NATURAL FIBERS

HIGH SPEED SIZERS AND CREELS FOR ALL SYNTHETIC AND NATURAL FIBERS

CYLINDER AND STEAM DRYING CHAMBERS

SPECIAL SIZE BOXES AND DYE BOXES, COOKING AND STORAGE KETTLES

BALL WARPING, SINGEING, LINKING, COILING AND SNAKING EQUIPMENT

YARN WINDERS - ALL TYPES OF REBEAMING

INDIGO DYEING AND SLASHER DYEING EQUIPMENT

RASCHEL KNITTING MACHINES WINDING EQUIPMENT

WARP DRAWING MACHINES WARP TYING MACHINES WARP TRANSPORT TRUCKS

SPECIAL TEXTILE MACHINERY DESIGNED TO ORDER

JOB WORK IN FOUNDRY, STAINLESS STEEL FABRICATION, SHEET METAL AND MACHINE SHOP

MANUFACTURERS OF OTHER SPECIAL MACHINERY

WRITE US FOR CUTS AND ANY DESIRED INFORMATION ON ANY OF THE ABOVE MACHINERY IN WHICH YOU MAY BE INTERESTED

PLANT AND OFFICE, LOWELL RD., RANLO, N. C.
P.OABOX 1177, GASTONIA, N. C. (28052)

TEL. [704] 824-4321

W. D. LEE & CO., INC.

W. D. LEE, Pres.-Genl. Mgr.
JERRY D. LEE, V.-Pres.-Plant Mgr.
MRS. W. D. LEE, Sec.-Treas.
JAMES K. PARSONS

TEXTILE MACHINERY and SUPPLIES

W. D. LEE & COMPANY, INC.

SPECIALISTS IN NO. 102 FOSTER and NO. 44 UNIVERSAL
WINDERS and SUPPLIES
REPLACEMENT PARTS FOR NO. 102 FOSTER, NO. 44 UNIVERSAL
and NO. 50 WINDERS
ERECTING and OVERHAULING WINDERS
and
CARD DOFFER GEARS, PICKER GEARS and PULLEYS
ALSO REPLACEMENT PARTS FOR
CARDING-SPINNING and TWISTING MACHINERY

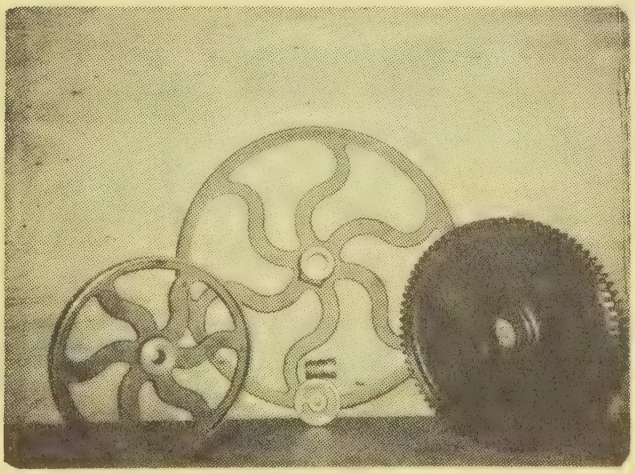

— ALL WORK GUARANTEED —

TELS. 867-7242 and 864-0346

Westgate Industrial Center, P. O. Drawer 12157 (28052)

Chavis Textile Mfg., Inc.

WINDER SPECIALISTS

TEXTILE MACHINERY CHAVIS AND SUPPLIES

Tel 867-8331

920 N. HIGHLAND ST. P.O. BOX 939 (28052)

"H.W." CONDITIONER
FOR UNIFORM CONDITIONING

Silks—Woolens
Synthetics—Cottons
Blends—Glass
Nylon—Hosiery

THE INDUSTRIAL DRYER CORPORATION

Tel. 865-7623

Industrial Pike, Industrial Park P.O. Box 2373 (28052)

NATIONS OF GASTONIA, INC.

MACHINE SHOP

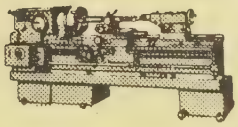

MANUFACTURERS AND REPAIRS
ON ALL TYPES—SPECIALISTS IN
PICKERS & CARDS
ALSO
ROVEMATIC FLYERS & SPINDLES

HUBERT NATIONS—President

865-1891
or 865-7481—865-9471

P.O. Box 12426 Kings Mountain Hwy. Gastonia, N. C. (28052)

VITAL INFORMATION AT YOUR FINGER-TIPS!

★

▶ Tens of thousands of people who were formerly strangers to the City Directory are consulting it on questions of citizenship, employment, sources of supply, communication, etc. Also, Directory usage is **up** among regular subscribers.

★

More People Are

SEEING CITY DIRECTORY ADS

TEXTILE PARTS & MACHINE CO., INC.

Anything In Textile Machinery Replacement Parts

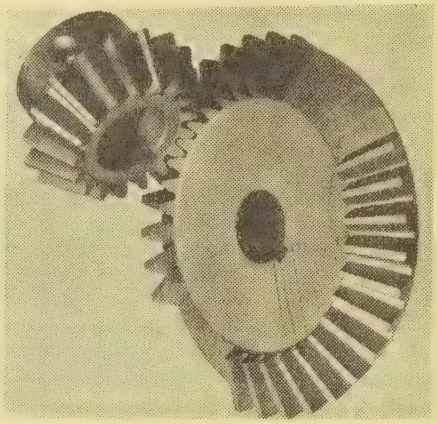

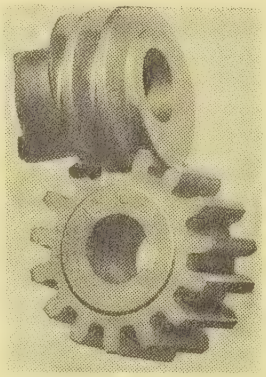

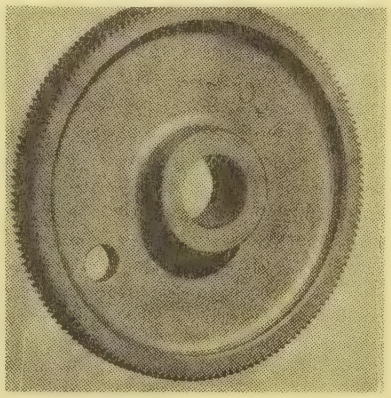

QUALITY GEARS

BALL BEARING COMB BOXES

TPM

PHONE 865-8564

P. O. BOX 12305 (28052)

OFFICE and SHOP

1502 W. May Ave.

TPM

BEVERIDGE METAL PRODUCTS, INC.

CARD SCREENS—SPINNING CYLINDERS
ALL TYPES OF SHEET METAL AND STEEL FABRICATIONS

LARRY W. INGLE, Vice President and General Manager
HOME PHONE 867-4375
PHONE 865-8507

2407 N. CHESTER ST. **(HWY. 321 N.)**
P.O. BOX 1576 **GASTONIA, N.C. (28052)**

Who Sells It?...

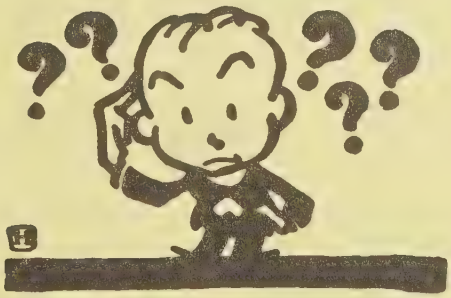

Consult The Classified Business Lists of This Directory for Your Quickest, Surest Answer!

Textiles-Incorporated

SPINNERS OF HIGH GRADE COMBED
COTTON AND SYNTHETIC YARNS

Threads-INCORPORATED

MANUFACTURERS OF COTTON AND
SYNTHETIC SEWING THREADS

GASTONIA, NORTH CAROLINA

GURNEY INDUSTRIES INC.

DIVISIONS

GASTONIA COMBED YARN
GASTONIA, N.C.
GURNEY MANUFACTURING
PRATTVILLE, ALA.

TEL. 865-3441

MAIN OFFICE 201 E. 5th AV.
GASTONIA, N.C. (28052)

P.O. BOX 519

TEXTILE PARTS

JOE C. ADAMS, JR. & CO.

Repair Textile Machine Parts
Textile Replacement Parts New and Used
Mill Supplies and Repairs
Specializing in Carding, Spinning and Picking

Tel. 867-8041

1220 W. Franklin Blvd.

P.O. Box 3617 (28052)

We Build and Repair New and Used
Textile and Machine Parts

PM Machine Works

Hwy. 321 North
Gastonia, N.C. (28052)

P.O. Box 12703
Phone (704) 865-5974

SHERRILL INDUSTRIES INC.

AUTOMATIC
SCREW
MACHINE
PRODUCTS
STAMPINGS—SPRINGS

Specializing In

PRECISION LOOM PARTS

TEL.
922-7871

PLANT:
DALLAS—CHERRYVILLE HWY. (HWY. 277) DALLAS, N.C.

P.O. BOX 578 GASTONIA, N.C. 28052

SPENCER-PETTUS
MACHINE CO. INC.

We Specialize in SPROCKETS, GEARS
METRIC GEARING & METRIC CHAIN
GEAR CUTTING

Kings Mountain Hwy. 865-3962
Or 865-7658
Nights, Sundays & Holidays 922-5317

RETAIL PARTS SALES

TIRE DEALERS AND REPAIRING

GREENE'S TIRE CENTER
REMINGTON AND REGAL

QUALITY RECAPS
LOW PRICES
SPEED BALANCING

867-7102
903 E. GARRISON BLVD. (28052)

TIRES

K. H. (HILTON) PARKS, SR. K. (KEN) H. PARKS, JR.

Roosevelt Tire Service, Inc.

Uniroyal Tires—Michelin Tires—Delta Tires
General Tires—Bridgestone Tires

Complete Brake and Front End Alignment Service
1 Day Retreading Service—Delco Batteries
Car, Truck and Giant Tire Service
Your One Stop Car Care Service Center

Tel. 864-5464
191 E. Franklin Blvd. Cor. Oakland St. (28052)

UNIROYAL

MICHELIN

GENERAL TIRE

Delta
THE SIGN OF QUALITY TIRES

CASE TIRE CO., INC.

"Just In Case You Need Tires"
Quality Tires At Fair Prices

DISTRIBUTOR FOR
ASTROSTAR—MONARCH
WHOLESALE and RETAIL
EASY TERMS

615 E. 2d Ave. (28052) **Telephone 865-6422**

"THE HOME OF MR. NOBODY"

Tires-Retreads-Batteries
Expert Wheel Alignment-Balancing

GASTON TIRE SERVICE

101 W. Franklin Blvd. (28052) **Tels. 864-7126 and 867-6126**

GOODYEAR Service Stores

HEADQUARTERS FOR PASSENGER—TRUCK
TRACTOR TIRES

A Complete Line Of GENERAL ELECTRIC APPLIANCES
TELEVISION RCA STEREOS
COMPLETE FRONT END AUTOMOTIVE DEPARTMENT

335 W. Franklin Blvd. (28052) **Tel. 867-6314**

TIRE CITY

NEW—USED—RECAPS

COMPLETE
HI SPEED BALANCING
WHEEL BALANCING

222 E. Airline Av. (28052) **Telephone 864-0216**

Wilson Transfer Company Inc.

"Superior Service Since 1916"

"General Commodities Within North Carolina"

Direct Service On Cotton In Bales and Textile Waste - To and From All Points Between:

Virginia - North Carolina - Tennessee - South Carolina

Georgia - Alabama - Mississippi

712 W. Airline Av. (28052) Tel. 867-6308 **Charlotte, N.C., Tel. 825-2090**

Out of Sight • Out of Mind ★ Out of Business ★

The importance of keeping firm and product names in the public eye is recognized by all business men. It is astonishing to see how a firm or product, however meritorious, will slip into the limbo of the forgotten if not persistently advertised.

★

The City Directory is the natural medium for keeping a business or product name in the spotlight. *Insist on being well represented in its pages.*

GULLIVER'S TRAVELS GASTONIA

"The Finest In Professional Travel Planning"

ALL DOMESTIC AIRLINES
ALL CRUISE LINES
DOMESTIC TRAIN AND
EUROPEAN EURAIL TICKETS
DOMESTIC TOURS
TOURS TO HAWAII
EUROPE AND ORIENT TOURS
ALL INTERNATIONAL AIRLINES
JAMAICA VILLAS
CARIBBEAN TOURS
SOUTH AMERICA

NEVER A SERVICE CHARGE AT GULLIVER'S
YOU PAY THE SAME FOR AIR TICKETS HERE
AS AT THE AIRPORT

FOR TRAVEL ANYWHERE, NEAR OR FAR

TEL. 867-0244

JEAN POOLE, Manager

GULLIVER'S TRAVELS—GASTONIA

303 E. FRANKLIN BLVD. (28052)

CHARLOTTE—GASTONIA—HONOLULU
ATHENS—TOKYO

Wide World Travel Services

RESERVATIONS FOR:
DOMESTIC AND INTERNATIONAL AIRLINES
TOURS AND CRUISES
HOTELS AND CAR HIRE
HONEYMOON TRAVEL
AIR AND BUS CHARTERS

MEMBER AMERICAN SOCIETY OF TRAVEL AGENTS ASTA

"you owe yourself a Holiday"

Telephone 864-3434

218 E. Franklin Blvd. **P.O. Box 1863, 28052**

Who Sells It?...

Consult The
Classified Business Lists
of This Directory for Your
Quickest, Surest Answer!

T. Q. HOWE'S GARAGE INC.

ESTABLISHED 1920

WE SPECIALIZE IN TRUCK REPAIRING

"DIESEL SERVICE"

INDEPENDENT GARAGE OWNERS OF NORTH CAROLINA IGO

WRECKER SERVICE

General Auto, and Truck Repairing

FACTORY AUTHORIZED WHITE SERVICE CENTER

Wheel Aligning — Brake Service

BATTERIES
STARTERS
GENERATORS
CARBURETORS
MOTOR TUNE-UP
MAGNETOS
FUEL PUMPS
WINDSHIELD WIPERS
POWER BRAKES

107 E. 8th Ave. (28052) Phone 865-1361

Dalton Truck Sales Inc.

COMPLETE LINE OF TRUCKS

PARTS—SALES—SERVICE

WE LEASE TRUCKS AND TRAILERS

DETROIT DIESEL

CUMMINS ENGINES

2309 N. Chester St. Tel. 865-1251

(NEW DALLAS HWY.) P.O. Box 2185 (28052)

WELDING AND INDUSTRIAL SUPPLIES

WELDING & INDUSTRIAL SUPPLY, Inc.

POWER TOOLS

A Complete Supply House For

INDUSTRIAL SUPPLIES
WELDING AND CUTTING SUPPLIES
SAFETY SUPPLIES AND EQUIPMENT
ELECTRIC TOOLS
FIRE EXTINGUISHERS
ADHESIVES AND ABRASIVES

Repair Service On Welding Equipment

2304 N. Chester St. (28052) P.O. Box 40 Tel. 864-9765

THE KNOWLEDGE OF

WHERE TO BUY

IS AS IMPORTANT
AS WHERE TO SELL GOODS

CITY WRECKER SERVICE & GARAGE

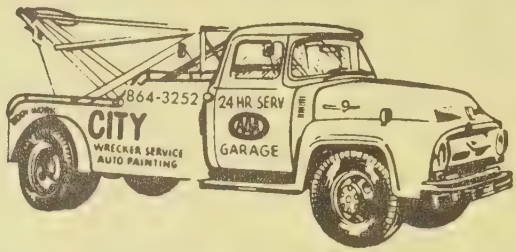

LIGHT and HEAVY DUTY WRECKERS

ELECTRICAL REPAIRS — WELDING
WE NEVER CLOSE
24-HOUR SERVICE • RADIO DISPATCHED
EXPERT BODY and FENDER WORK
AUTO PAINTING — AUTO REPAIRING
FRONT END ALIGNMENT

613 E. 2nd Ave. (28052) Tels. 864-3252 and 864-1501

WATER SYSTEMS

WELL DRILLING

HOME • CITY • FARM
INDUSTRIAL • COMMUNITY

WATER SYSTEMS

WATER CONDITIONING

WASTE TREATMENT

Pumps — Sales — Service and Repairs

CALL 399-1506

McCall Brothers, Inc.

6700 BELHAVEN BLVD. CHARLOTTE, N. C. 28216

ABLE PLATING CO., Inc.
HARD CHROME INDUSTRIAL PLATING
1245 N. Ransom St., P.O. Box 12566, 28052 Phone 864-7416

CLASSIFIED BUSINESS DIRECTORY

EXPLANATION OF INFORMATION IN THIS SECTION

business classification — BOOKKEEPING SERVICE

complete name and street address — Blackstone Ronald J 310 College St Rm 101

professional style extended information listing includes telephone numbers — Dixon J E & Co Suite 600 Dix Bldg 125 S Maple St Tel 282-1675 Res Tel 285-6972

Local Bookkeeping Service 642 E Pine Rd

all firms are listed without cost under their principal classification — BOX MANUFACTURERS: Karton Box Co 142 Bishop Mill Rd (RV); Union Box & Bag Inc 301 Ragsdale St

heavy black type (bold type listing) denotes paid listing — BUILDING MATERIALS AND SUPPLIES: **GOLDSTONE BUILDERS SUPPLY INC, 1645 Battle Av, PO Box 7549, Anytown, USA (27840) Tel 285-1849 (See Index To Advertisers)**

additional reference to customers' advertisements — Hedgewood Home & Building Supply Co 401 Jamesville Rd

suburban designation — Nelte Lumber & Building Materials 525 Adams Rd (TC)

Names appearing under headings marked thus (*) are inserted only when specially contracted for.

Anthony-Adams Insurance Agency Inc.
YOUR Independent Insurance AGENT SERVES YOU FIRST
W. A. "TONY" ANTHONY, JR.
M. R. "CHUCK" ADAMS, III
DAVID A. JONES
AUTO
FIRE
LIFE
ACCIDENT
415 W. Main Ave. P.O. Box 1986 (28052)
DIAL 864-8323

ACCOUNTANTS CERTIFIED PUBLIC

Accounting Services Of Gastonia 310 S Chestnut St
Arthur James H 2001 Willymax St
Butler & Stowe 109 W 3d Av
Cherry Bekaert & Holland 2020 Remount Rd
Cherry Bekaert & Holland 358½ W Main Av Rm 203
Collis & Wilson 703 E 2d Av
Ernst & Ernst 402 S Chester St
Hawkins J W 109 E 3d Av
Shockley Wallace D 1521 Anthony Dr
Upchurch Fred E 195 W Main Av Rm 718

ACCOUNTANTS—PUBLIC

CENTRALIZED SERVICES INC 2916 S York Rd (28052), Tel 865-3461 (See Index To Advertisers)
Jackson Tax Service 413 W Main Av Rm 101
Kayler Roger A 127 South St
Nivens Virginia A 421 South St
Smith James C 127 South St
Stacey O Hicks 231 W Main Av

*ACCOUNTING AND BOOKKEEPING SERVICE

ACCU-TROL BUSINESS SERVICES INC 413 W Main Av (28052), Tel 864-4026 (See Index To Advertisers)
CENTRALIZED SERVICES INC 2916 S York Rd (28052), Tel 865-3461 (See Index To Advertisers)
DICKINSON MARY R TAX SERVICE 4009 S York Rd (28052), Tel 867-7280 (See Index To Advertisers)
Mastaler George 1233 Castlegate Dr
Wingate James L, 214 Commercial Bldg 195 W Main Av (28052), Tel 867-9909

*ADDING MACHINES

PENEGAR O G CO INC
174-76 W Franklin Blvd (28052), Tels 865-1236 And 865-1237 (See Index To Advertisers)

A. B. CARTER, Inc.
OPERATING CARTER TRAVELER CO.—MILL DEVICES CO.
TEXTILE MACHINERY and SUPPLIES
Hwy. 321 South
P.O. Box 518, 28052
Tels. 865-1201 and 865-1202

McLean & Son FUNERAL DIRECTORS
MEMBER BY INVITATION NATIONAL SELECTED MORTICIANS
206 S. BROAD ST. (28052) GASTONIA'S OLDEST FUNERAL DIRECTORS DIAL 865-3451

W. D. LEE & CO., INC.
TEXTILE MACHINERY
Specialist In No. 102 Foster and No. 44 Universal Winders and Supplies
Erecting and Overhauling Winders
Also Replacement Parts for Carding Spinning and Twisting Machinery
All Work Fully Guaranteed
Westgate Industrial Center
P.O. Drawer 12157 (28052)
TELS.
867-7242
864-0346

YOUR HOME TOWN BANK
Use Citizens National for All Your Banking Requirements
THE CITIZENS NATIONAL BANK
In Gastonia — Phone 864-3451

ADVERTISING AGENCIES

Promotional Products 1301½ W Franklin Blvd
The Gaston Shopper 229 W Garrison Blvd

*ADVERTISING COUNSEL AND SERVICE

Gaston Independent 411 E 3d Av

ADVERTISING—DIRECT MAIL

POLK R L & CO
POLK BUILDING
431 HOWARD ST
DETROIT, MICHIGAN (48231)

*ADVERTISING—NEWSPAPER

GASTONIA GAZETTE THE
2500 WILKINSON BLVD (28052)
TELEPHONE 864-3293
CLASSIFIED ADS
TELEPHONE 864-4502
ADVERTISING AND CIRCULATION DEPARTMENTS
TELEPHONE 864-3293

*AEROSOL PACKAGE PRODUCTS

GASTONIA GLIDDEN PAINT CENTER, 729 E Franklin Blvd (28052), Tel 864-6783 (See Index To Advertisers)

AGRICULTURAL IMPLEMENT DEALERS

R & A Tractor Co Inc 1620 Wilkinson Blvd

*AIR CONDITIONING CONTRACTORS

BLACK ROLAND HEATING & COOLING INC (Fedders) 415A Bessemer City Rd (28052), Tel 865-1375 Day Or Night (See Index To Advertisers)

AIR CONDITIONING CONTRACTORS CONTD

CLEO'S HEATING & COOLING INC 500 N Marietta St (28052), Tels 864-9901, Service 864-9903, Charlotte 333-9339 (See Index To Advertisers)

GASTONIA SHEET METAL WORKS INC (CARRIER) 1524 May St (28052), Tel 864-0344 (See Index To Advertisers)

LONG BARRY AIR CONDITIONING CO INC
2524 N Chester St (28052), Tel 865-1269 (See Index To Advertisers)

LONG JIM INC 726 E 3d Av, PO Box 1261 (28052), Tels 865-8829 And 867-1246 (See Index To Advertisers)

AIR CONDITIONING EQUIPMENT AND SUPPLIES—SALES AND SERVICE

APFCO HEATING & AIR CONDITIONING INC 901 N Marietta St (28052), Tel 867-7281

GODWIN REFRIGERATION SERVICE, 2231 Davis Park Rd (28052), Tel 864-5786 (See Index To Advertisers)

Jim's Heating & Air Conditioning 3909 Old York Rd

Long Barry Air Conditioning Co Inc 2524 N Chester St

*AIR LINE TICKET AGENCIES

GULLIVER'S TRAVELS INC 303 E Franklin Blvd (28052), Tel 867-0244 (See Index To Advertisers)

WIDE WORLD TRAVEL SERVICES INC 218 E Franklin Blvd, PO Box 1863 (28052), Tel 864-3434 (See Index To Advertisers)

*ALARM SYSTEMS

GASTONIA FIRE EXTINGUISHER CO INC Kings Mountain Hwy (Hwy 29), PO Box 71 (28052), Tels 867-7990 And 867-8981 (See Index To Advertisers)

VANGUARD OF GASTON COUNTY 201 S Willow St (28052), Tels 864-9856 And 865-7688 (See Index To Advertisers)

AMBULANCE SERVICE

Gaston Life Saving And First Aid Crew 418 S Broad St

VOLKSWAGEN OF GASTONIA, Inc.
SALES SERVICE
Phone 864-6746
2119 Wilkinson Blvd. (28052)

T. Q. HOWE'S GARAGE INC.
WRECKER SERVICE ESTABLISHED 1920
General Auto Repairing-Truck and Tractor-Wheel Aligning-Battery Service
107 E. 8th AVE., 28052 PHONE 865-1361

Gaston Memorial Park & Mausoleums

1200 S. NEW HOPE RD. OPPOSITE N.C. ORTHOPEDIC HOSPITAL (28052)
WESTVIEW GARDENS, EDGEWOOD RD., BESSEMER CITY, N.C.
PHONES 865-9521 and 867-6441

AMUSEMENT PLACES

Ervin Memorial Stadium 909 N Morris St Cor W Division Av
Firestone Textile Ball Park cor S Weldon St & 4th Av
Kate's Roller Rink 611 Westover St (L)
Kate's Skating Rink 1000 S Myrtle School Rd
Lowell Recreation Center 515 Park Cir (L)
Spindle Center Fair Grounds 105 Fair St (L)
Todd Field 600 W 2d Av

ANIMAL HOSPITALS

Gaston Veterinary Hospital Associates PA 2022 Wilkinson, Blvd (28052), Tel 864-5739, Nights And Sundays Tel 864-5730
Hughey-Dickson & Lowry Animal Clinic 1654 Wilkinson Blvd

*ANTENNA INSTALLATION AND SERVICE

CABLEVISION OF GASTONIA INC
106 W 3d St (28052), Tel 864-8327

ANTIQUES—DEALERS AND RESTORERS

Alexander's Antiques 1408 W Franklin Blvd Apt 1
Alexander's Leslie Antiques 101 N Webb St
BAITY'S OF GASTONIA 925 S York Rd (28052), Tel 864-6011 (See Index To Advertisers)
Eaton's Antiques 301 S Columbia St
F & H Antiques Ltd 106 E Airline Av
Gamble's Antiques Bessemer City Rd
Geneva's Antique Shop 1400 Jackson Rd
Glad Shoppe The 1804 Wilkinson Blvd
Horizon House Inc 1218 E Franklin Blvd
Lowell Antique & Auction 124 N Main St (L)
Snoop Shop The 1326 Linwood Rd

APARTMENTS

Arlington Apartments 1625 N Webb St
Birdgeman John Apartments 416 S Willow St
Bridge's Apartments 2320 Myrtle Av
Brookwood Apartments 1304 S York St
Camelot Apartments 1926 Hartford Dr
Cloninger Apartments 100 May Av
Darnell Apartments 202 W 2d Av
Dills' Apartments 817 S Church St
Downey House Apartments 683 New Hope Rd
Dutch Village Apartments 616 Stevens St
Eastway Apartments 600 E Church St (D)
Edgewood Apartments 902 S York St
Fern Forest Apartments 1196 Fern Forest Dr
Fern Forest Apartments 1034 Fern Forest Dr
Fern Forest Apartments 1036 Ashwood Ct
Fern Forest Apartments 1125 Lynhurst Dr
Feur Apartments 411 S Marietta St
Fieldstone Apartments 1840 Keith Dr
Gaston Avenue Apartments 1110 Gaston Av
Georgetown Woods Apartments 1729 Hudson Blvd
Grier Apartments 1929 E Garrison Blvd
Hallman's Apartments 209 Bridge St (L)
Highland Hills Apartments 1250 Baugh St
Highland Hills Apts 908 Dowd Dr
Highland Hills Apts 1001 Sims Cir
Hillside Apartments 610½ N York St
Long Apartments The 302 S Broad St
Louis Young Apartments 510 N Myrtle School Rd
Maness Apartments 217 S Oakland St
Maple Apartments 718 E Maple Av
Marietta Apartments 209 S Marietta St
Marietta Apartments 102 W 2d Av
Marietta Homes 700 N Marietta St
Moss Apartments 1909 E Ozark Av
Oakleigh Towne Homes 407 S Chester St

GASTONIA FIRE EXTINGUISHER CO. INC.
A COMPLETE LINE OF DRY AND CHEMICAL FIRE EXTINGUISHERS
Hand Portables
Wheeled Units—Marine
Stationary Units
Automatic Restaurant Systems
Kings Mountain Hwy. (Hwy. 29) P.O. Box 71 (28052)
Tels. 867-7990 and 867-8981

CITY LUMBER CO.
Serving Gastonia Since 1920
"From the Foundation to the Roof"
733-39 N. Marietta St., P.O. Box 838, 28052
Tel. 867-7208

Oscar Doster Realtor
REALTOR
SALES—RENTALS—APPRAISALS
"Key To Your Real Estate Needs"
TELS.
Sales: 864-3431
Rentals: 867-4456
428 W. Franklin Blvd. 28052

BUICK
LYTLE Buick INC.
OPEL
327 EAST FRANKLIN BLVD., P.O. BOX 957 (28052) TEL. 865-2388

GASTON COLLEGE

"A Comprehensive Community College"

Liberal Arts

Engineering Technology

Vocational and Health Education

Continuing Education

TEL. (704) 922-3136

NEW DALLAS HWY. 321 NORTH DALLAS N.C. (28034)

APARTMENTS—CONTD
Patterson Apartments 221 S Oakland St
Pembroke Manor Apartments 2601 Pembroke Rd
Ruff Apartments 414 S Weldon St
Salem Apartments 3125 Spring Valley Dr
Sherwood Apartments 911 Nottingham Dr
Smyre Apartments 101 Church St
Southwyn Apartments 1711 Greenview Dr
Spurrier Apartments 501 S Lee St
Sumner Apartments 217 South St
Sun-Set Apartments 306 E Main St (D)
Town Apartments 610 W 5th Av
Warlick Place Apartments 1680 Lynhaven Dr
Warren Apartments 1017 E Airline Av
Westerly Manor Apartments 402 N Myrtle School Rd
Williamsburg Apartments 2200 Williamsburg Dr
Wilson Apartments 319 N Marietta St
Yearwood Apartments 417 S Emerson St
York St Apartments 460 N York St

*APPLIANCES—HOUSEHOLD

DUKE POWER CO
120 S OAKLAND ST (28052)
TELEPHONE 864-7711

HOME APPLIANCES CO
350 W MAIN AV (28052)
TELEPHONE 864-3446
GASTON MALL
TELEPHONE 867-4436
ABBY PLAZA
TELEPHONE 825-8881
SERVICE DEPARTMENT
TELEPHONE 865-7911

LOWE'S OF GASTONIA 1301 Bessemer City Rd (28052), Tel (704) 867-4441 (See Index To Advertisers)
RANKIN-ARMSTRONG CO INC, 250 E Main Av (28052), Tel 864-5757 (See Index To Advertisers)

RELIABLE APPLIANCE SERVICE
1910 E Ozark Av (28052), Tel 864-5281

ARCHITECTS

Beam James L Jr & Associates, 204-208 Lawyers Bldg 170 W Main Av, PO Box 1966 (28052), Tel 864-4508
Griffin Frank B, 309 E Franklin Blvd PO Box 233 (28052), Tel 865-2346
Stewart & Cooper Architects 310 S Chestnut St
Tompkins David 430 W Main Av, PO Box 2192 (28052), Tel 864-6181

ARMORIES

National Guard Armory 519 W Franklin Blvd

ART GALLERIES

Art & Frame Gallery 104 W 5th Av

ART GOODS

Beam's Sales 220 S Columbia St
JOHN'S TOY & HOBBY SHOP, Akers Shopping Center 1487 E Franklin Blvd (28052), Tel 865-8141 (See Index To Advertisers)

*ASSOCIATIONS

AMERICAN NATIONAL RED CROSS 317 S York St (28052), Tel 864-2623
UNITED WAY OF GASTON COUNTY 317 S York St (28052), Tel 864-4554

*ATTORNEYS

Childers & Fowler 135 S Main St, PO Box 845, Mt Holly N C (28120), Tel 827-3263
Cooke Frank P, 5th Fl Commercial Bldg 195 W Main Av, PO Box 1885 (28052), Tel 864-4354
Cooper Langdon M
313 S South St (28052)
Telephones
864-6751
864-6752
864-6753
And
864-6754
Gray Charles D III 175 W Franklin Av (28052), Tel 867-5323
Harrell Philip V, 313 S South St (28052), Tels 864-6751, 864-6752, 864-6753 And 864-6754
Harris & Bumgardner 314 Commercial Bldg 195 W Main Av (28052), Tel 864-3409

TEXTILES-INCORPORATED
THREADS-INCORPORATED
GASTONIA, NORTH CAROLINA

WILSON TRANSFER COMPANY, Inc.
"Superior Service Since 1916"
COTTON AND TEXTILE WASTE
Serving: Mississippi - The Carolinas - Georgia - Tenn. - Va. - Alabama
712 W. Airline Av. 28052—Tel. 867-6308 Charlotte, N.C.—Tel. 825-2090

ATTORNEYS—CONTD
Holland J Mack Jr, 313 S South St (28052), Tels 864-6751, 864-6752, 864-6753 And 864-6754
Hollowell Linwood B, 245 W Main Av (28052), Tel 864-3425
Hollowell Linwood B Jr, 245 W Main Av (28052), Tel 864-3425
Mitchem Wade W 109 Commercial Bldg, 195 W Main Av (28052), Tel 864-7849
Morgan Thomas H, 313 S South St (28052), Tels 864-6751, 864-6752, 864-6753 And 864-6754
Mullen Graham C, 313 S South St (28052), Tels 864-6751, 864-6752, 864-6753 And 864-6754
Mullen James, 313 S South St (28052), Tels 864-6751, 864-6752, 864-6753 And 864-6754
Short M Roy Jr, 309 S South St, PO Box 101 (28052), Tel 864-5764
Stott Grady B, 245 W Main Av (28052), Tel 864-3425
Warren Ostelle A, 201 First Federal Bldg 251½ W Main Av, PO Box 26 (28052), Tel 865-3489
Whitener Basil L, 129 S South St, PO Box 69 (28052), Tel 864-9774

AUCTIONEERS

Auctioneers Inc 118 E Airline Av
C & H Variety Auction 2425 York Rd
Mc Daniel R Johnson 1908 Echo La

AUTOMOBILE ACCESSORIES AND PARTS—MFRS

WIX CORPORATION 1301-15 E Ozark Av, PO Box 1967 (28052), Tel 864-6711 (See Index To Advertisers)

AUTOMOBILE ACCESSORIES AND PARTS—RETAIL

Advance Stores Co Inc 284 W Main Av
Dallas V & S Auto & Home Supply 116 W Trade St (D)
Dura Bilt 617 Westover St (L)
Gaston Auto Suppy Inc 211 S Avon St
GASTON MAZDA 207-209 N Chester St (Hwy 321 N And W Airline Av; 28052), Tel 867-0216 (See Index To Advertisers)

AUTOMOBILE ACCESSORIES AND PARTS—RETAIL—CONTD
GASTONIA CHRYSLER-PLYMOUTH INC 2315 E Franklin Blvd (28052), Tel 867-5341 (See Index To Advertisers)
Gastonia Motor Parts Inc 318 N Oakland St
Genuine Parts Inc 109 N New Hope Rd (SP)
Goodrich B F Stores 739 E Franklin Blvd
Harris Truck Supply Inc 721 W Airline Av
Horne's Home & Auto Supplies Inc 134 E Main Av
Hough Tire & Battery Service 826 W Trade St (D)
HOWE'S T Q GARAGE INC, 107 E 8th Av (28052), Tel 865-1361 (See Index To Advertisers)
Pep Boys 201 E Main Av
Speed Shop 232 E Main Av
Spindle City Auto Parts Inc 1815 N Chester St
Thorn's Auto Parts 226 E Garrison Blvd
Western Auto Supply Co 140 E Main Av
Western Auto Supply Co Jenkins Dairy Rd

AUTOMOBILE ACCESSORIES AND PARTS—WHOLESALE AND JOBBERS

Automotive Parts Inc 411 E Franklin Blvd
Cloniger Auto Parts Garage 2303 Lowell Rd (R)
Genuine Parts Inc 510 W Airline Av
MOORE & STEWART INC, 121-27 E Franklin Blvd (28052), Tel 865-2381
PATTERSON-CAMPBELL OIL CO 738 N Marietta St, PO Box 567 (28052), Tel 867-6343 (See Index To Advertisers)

AUTOMOBILE AIR CONDITIONING

GASTONIA AUTO CLINIC (ARA), Rear 2316 N Chester St (New Dallas Hwy; 28052), Tel 865-3453 (See Index To Advertisers)

Kelly Clemmer Construction Co.
Office - 409 W. Main St. P.O. Box 541
Dallas, N.C. (28034)
Phone 922-4562

DRUGS

BROWN MEDLIN
DRUG STORE
1514 S. YORK ST. 28052
TEL. 867-6356
We Deliver

GASTONIA UNITED OIL CO., Inc.
OIL AMOCO PRODUCTS—FUEL OIL DELIVERY
2766 E. Ozark Ave., P.O. Drawer 68, 28052 Tel. 824-3561

GASTONIA
QUALITY Glidden PRODUCTS
PAINT CENTER
Serving Residential Maintenance and Industrial Trade
Aerosol Packaging
729 E. FRANKLIN BLVD. (28052)
Phone 864-6783

*AUTOMOBILE AND TRUCK OWNER INFORMATION

POLK R L & CO
POLK BUILDING
431 HOWARD ST
DETROIT, MICHIGAN (48231)

*AUTOMOBILE BATTERIES

GASTON TIRE SERVICE 101 W Franklin Blvd (28052), Tels 864-7126 And 867-6126 (See Index To Advertisers)

AUTOMOBILE BODY REPAIRERS

Bowlin Max Body Shop 3½ Black St (L)
Craig Body Shop 230 N Chester St
JIM'S GARAGE & BODY SHOP
1033 Gaston Av (28052), Tel 864-4936
Lewis Motors Inc Of Gastonia 114 E 2d Av
LYTLE BUICK INC 327 E Franklin Blvd PO Box 957 (28052) Tel 865-2388 (See Index To Advertisers)
Marietta Street Body Service 1519 S Marietta St
Walter's Body & Repair Shop 601 E Trade St (D)

*AUTOMOBILE CLUBS

NORTH CAROLINA STATE MOTOR CLUB INC, 428 Evergreen St (28052), Tel 864-8620

AUTOMOBILE DEALERS

ARMSTRONG DATSUN INC, 1986 Remount Rd, PO Box 1356 (28052), Tel Sales 865-7477, Tel Parts And Service 864-7774 (See Index To Advertisers)
Big A Motors 702 E Franklin Blvd
CRAIG MOTOR CO INC 211 N Chester St, PO Box 2207 (28052), Tel 864-7786
GASTON MAZDA 207-209 N Chester St (Hwy 321 N And W Airline Av; 28052), Tel 867-0216 (See Index To Advertisers)

AUTOMOBILE DEALERS—CONTD
GASTONIA CHRYSLER-PLYMOUTH INC 2315 E Franklin Blvd (28052), Tel 867-5341 (See Index To Advertisers)
Hancock Sonny Pontiac Sales 2105 Wilkinson Blvd
HAYGOOD LINCOLN-MERCURY INC Wilkinson Blvd E (Lowell N C; 28098) Tel 824-4601 (See Index To Advertisers)
Lail Motors 1507 W Franklin Blvd
LEWIS MOTORS INC OF GASTONIA
(Ford), 2101 Wilkinson Blvd (28052), Tel Office 867-8341
Long Max Automobiles 2677 E Ozark Av
LYTLE BUICK INC 327 E Franklin Blvd PO Box 957 (28052) Tel 865-2388 (See Index To Advertisers)
Midway Motors 270 E Franklin Blvd
Piedmont Toyota Inc 420 W Franklin Blvd
POWELL OLDSMOBILE CADILLAC INC
2339 E WILKINSON BLVD (28052)
TELEPHONE 867-6347
Skidmore Ray-American-Jeep Inc Of Gastonia 431 W Franklin Blvd
SMITH CHEVROLET CO INC
SALES, SERVICE, LEASING
438 W FRANKLIN BLVD (28052)
TELEPHONE 864-8301
(See Index To Advertisers)
Thomas Motor Sales Inc 2000 Wilkinson Blvd
VOLKSWAGEN OF GASTONIA INC 2119 Wilkinson Blvd (28052), Tel 864-6746 (See Index To Advertisers)
Walker G G Motor Co Inc 130 W Long Av

AUTOMOBILE DEALERS—USED CARS

ARMSTRONG DATSUN INC, 1986 Remount Rd, PO Box 1356 (28052), Tel Sales 865-7477, Tel Parts And Service 864-7774 (See Index To Advertisers)
Brooks Motors 1019 Gaston Av
Christain Motor Company 4001 York Rd
Colvin Motor Co Inc 410 E Franklin Blvd

Lighting
Fixtures Indoor And Outdoor
Bathroom Accessories
Gifts
Dial 704/865-2339
AKERS SHOPPING CENTER
1405 E. FRANKLIN AV. (28052)

PROVIDENT
LIFE AND ACCIDENT
Insurance Company
ALL FORMS OF GROUP INSURANCE
316 S. Marietta St., P.O. Box 2048, 28052 Tel. 864-5775

GRAY INDUSTRIAL STEAM, LTD.
Industrial Steam and Heating Supplies - Boilers - Pumps - Automatic Steam Plant
BOILERS
855 N. Marietta St.
P.O. Box 3997, Akers Station (28052)
SALES and SERVICE
Tels. 865-3565 and 864-8346

AUTOMOBILE DEALERS— USED CARS CONTD

Crumbley Harvey Used Cars 1837 W Franklin Blvd

GASTON MAZDA 207-209 N Chester St (Hwy 321 N And W Airline Av; 28052), Tel 867-0216 (See Index To Advertisers)

Gaston Motors 1321 Gaston Av

J D's Used Cars 1501 W Franklin Blvd

Johnson & Son Motors Inc 1342 W Franklin Blvd

Keever Motors Inc 312 E Garrison Blvd

LEWIS MOTORS INC OF GASTONIA, 2101 Wilkinson Blvd (28052), Tel Office 867-8341,

Liggon Auto Sales 300 E Franklin Blvd

LYTLE BUICK INC 327 E Franklin Blvd PO Box 957 (28052) Tel 865-2388 (See Index To Advertisers)

Moose Motor Mart 1115 Bessemer City Rd

Newton's Car City 300 N Marietta St

Paul's Auto Service 732 E Franklin Blvd

Ransom Bob Used Cars 918 E Franklin Blvd

Russell Johnny Used Cars 901 Baker Blvd

Skidmore Ray Used Car Lot 429 W Franklin Blvd

Sparks Bill Automobiles 310 E Franklin Blvd

Stroupe W W Used Cars 914 W 1st St (L)

Tim's Sports Cars 2307 Davis Park Rd

VOLKSWAGEN OF GASTONIA INC 2119 Wilkinson Blvd (28052), Tel 864-6746 (See Index To Advertisers)

Wilson Jim Auto Service 320 N Marietta St

*AUTOMOBILE ELECTRIC REPAIRS

GENERATOR SHOP THE 1242 W Franklin Blvd (28052), Tel 865-2861 (See Index To Advertisers)

LEAZER'S DOCK AUTO ELECTRIC, 1031 Gaston Av (28052), Tel 864-2561 (See Index To Advertisers)

*AUTOMOBILE ELECTRICAL EQUIPMENT

GENERATOR SHOP THE 1242 W Franklin Blvd (28052), Tel 865-2861 (See Index To Advertisers)

*AUTOMOBILE GARAGES

CITY WRECKER SERVICE & GARAGE, 613 E 2d Av (28052), Tels 864-3252 And 864-1501 (See Index To Advertisers)

LEAZER'S DOCK AUTO ELECTRIC, 1031 Gaston Av (28052), Tel 864-2561 (See Index To Advertisers)

*AUTOMOBILE LOANS

CITIZENS NATIONAL BANK THE

Main Office 212 W Main Av (28052), Tel 864-3451; Branches: 425 W Franklin Av, Tel 864-2641; 120 New Hope Rd, Tel 864-4551; 2831 S York Rd, Tel 864-8771; Bessemer City Rd Cor Northwest Av, Tel 867-1813 101 E 1st St, Lowell, N C, Tel 824-3541; 109 Center St, Cramerton, N C, Tel 824-4318; E Garrison Blvd, Tel 867-6432 501 W Trade St, Dallas, NC Tel 922-7854 108 S Main St, Stanley, N C, Tel 263-2201; 2414 W Franklin Av, Tel 867-1801 132 S Main St, MtHolly, N C, Tel 827-6726 (See Index To Advertisers)

FIRST-CITIZENS BANK & TRUST CO

HOME OF THE CAN DO BANK
MAIN OFFICE
145 S MARIETTA ST
PO BOX 1868 (28052)
BRANCHES
CHESTNUT ST
1502 S YORK ST
DIXIE VILLAGE AND GASTON MALL
TELEPHONE ALL GASTONIA OFFICES 865-6271
AND BESSEMER CITY TELEPHONE 629-4174
(See Index To Advertisers)

Sherrill Industries, Inc.
SPECIALIZING IN PRECISION LOOM PARTS
Plant: Dallas — Cherryville Hwy. (Hwy. 277), Dallas, N.C.
P.O. Box 578, Gastonia, N.C., 28052
Tel. 922-7871

AMERICAN ACADEMY OF HAIR STYLING

Visual and Auditory Instructions
FREE Placement
Supervision by Experts
AMPLE PARKING
DIAL 867-7981
1404 W. Franklin Blvd. (28052)

SMITH CHEVROLET CO., Inc.
KEEPING YOU FIRST
CHEVROLET
KEEPS US FIRST
438 W. Franklin Blvd. 28052
Phone 864-8301

GARLAND HENDERSON SIGN CO.
ALL TYPE SIGNS
Tels. 864-2448 and 824-9538
Garland Henderson
531 S. Myrtle School Rd.
Lanny Henderson
Gastonia, N.C. (28052)

SUMMEY BUILDING SUPPLY INC.
COMPLETE LINE OF BUILDING SUPPLIES
AUTHORIZED FABRICATORS OF ROOF TRUSSES — Manufacturers of Modular Living Units
Dallas, N.C. (28034) Tel. 922-7886
1000 Philadelphia Church Road
Charlotte, N.C. Direct Line Tel. 825-3491

AUTOMOBILE LOANS—CONTD

FIRST UNION NATIONAL BANK OF NORTH CAROLINA
MAIN OFFICE
100 W FRANKLIN AV
PO BOX 2047 (28052)
BRANCH OFFICES
AKERS CENTER
GASTON MALL
WEST FRANKLIN
SOUTH GASTONIA
BESSEMER CITY
MOUNT HOLLY
DALLAS
TELEPHONE ALL OFFICES
865-3403
(See Index To Advertisers)

AUTOMOBILE PARKING

Customer's Parking Lot Inc 132 N Marietta St
Darrell's Garage 321½ N Pine St
Midtown Parking Lot 355 W Main Av
Municipal Parking Lot 161 E Main Av
Municipal Parking Lot No 12 191 W Franklin Blvd
Municipal Parking Lot No 2 255 W Franklin Blvd
Municipal Parking Lot No 3 164 S York St
Municipal Parking Lot No 5 154 S York St
South-End Garage 3206 Howe Dairy Rd

*AUTOMOBILE PARTS

ACME PETROLEUM & FUEL CO INC 901 N Marietta St (28052), Tel 867-7281 (See Index To Advertisers)
ARMSTRONG DATSUN INC, 1986 Remount Rd, PO Box 1356 (28052), Tel Sales 865-7477, Tel Parts And Service 864-7774 (See Index To Advertisers)
GASTONIA CHRYSLER-PLYMOUTH INC 2315 E Franklin Blvd (28052), Tel 867-5341 (See Index To Advertisers)

AUTOMOBILE RADIATOR REPAIRERS

Curtis Radiator Service 112 S Morris St

AUTOMOBILE RENTING AND LEASING

GASTON RENTALS INC
515 E 2d Av (28052), Tel 867-7231

LEWIS MOTORS INC OF GASTONIA
SPECIALIZING IN DAILY RENTALS
PICK UP AND DELIVERY
2101 WILKINSON BLVD (28052)
TELEPHONE 867-8341

Smith Enterprises Of The Carolinas Inc 438 W Franklin Blvd

AUTOMOBILE REPAIRING

Aldridge's Garage & Fleet Service 722 Robinson Av (L)
Automatic Transmission Shop 150 E Airline Av
Automotive Shop Inc The 134 E Airline Av
Best Garage 113 S Gaston St (D)
Bradley Eug 919 N Highland St
Bradley's Garage & Body Shop 4011 York Rd
CITY WRECKER SERVICE & GARAGE, 613 E 2d Av (28052), Tels 864-3252 And 864-1501 (See Index To Advertisers)
Cooper Bobby E 410 N Myrtle St
Custom Body Shop Myers St
D & T Garage 205 W Ridge St
Edwards Garage 1003 Gaston Av
GASTONIA AUTO CLINIC, Rear 2316 N Chester St (New Dallas Hwy; 28052), Tel 865-3453 (See Index To Advertisers)
Howe's T Q Garage Inc 107 E 8th Av
Huffstetler Auto Shop 112 E Long Av
Jerry's Front End & Brake Shop 1310 W Franklin Blvd
Jim's Garage & Body Shop 1033 Gaston Av
Johnny's Wrecker Service & Garage 3614 Old York Rd
Johnston's Garage 123 E 1st St (L)
Kar-Kare 714 Union Rd
King's Mobil Service Center 409 E Garrison Blvd

PETTY MACHINERY SALES, INC.
MACHINE TOOLS NEW-USED
MACHINE SHOP EQUIPMENT
MILLING MACHINES
DIAL 864-7886
509 E. MAIN AV. P.O. BOX 1741 (28052)

SISK FUNERAL HOME
730 Gastonia Highway
Bessemer City, N.C. 28016
TELEPHONE 629-2255

NEW CONSTRUCTION—COMMERCIAL and RESIDENTIAL
JAMES E. FULGHUM
GENERAL CONTRACTOR
1103½ S. MARIETTA ST., 28052 PHONES: OFFICE 864-8071—RES. 825-5594

AUTOMOBILE REPAIRING—CONTD
Koone's Garage 1232 N Ransom St
LANG LESTER GARAGE 569 N New Hope Rd (28052), Tel 867-9917
LEAZER'S DOCK AUTO ELECTRIC, 1031 Gaston Av (28052), Tel 864-2561 (See Index To Advertisers)
Martin's Tune Up Shop 200 Firestone St
Mike's Garage 404 S Gaston St (D)
Queen's Garage 2308 E Rhyne St (R)
Ranlo Auto Clinic 2735 E Ozark Av
Smith's Garage Rear 410 E Franklin Blvd
Truett's Garage 16 N Rhyne Pl (R)
Walker's Front End Shop 1114 W Franklin Blvd
Wilson Jim Auto Service 310 N Marietta St
Wilson's Repair Shop 1523 Rhyne Dr

AUTOMOBILE SEAT COVER DEALERS

GASTON SERVICE CO 204 N Chester St (28052), Tel 865-1451

*AUTOMOBILE TIRE DEALERS

CASE TIRE CO INC 615 E 2d Av (28052), Tel 865-6422 (See Index To Advertisers)
GASTON TIRE SERVICE 101 W Franklin Blvd (28052), Tels 864-7126 And 867-6126 (See Index To Advertisers)
GREENE'S TIRE CENTER 903 E Garrison Blvd (28052), Tel 867-7102 (See Index To Advertisers)
ROOSEVELT TIRE SERVICE INC, 191 E Franklin Blvd Cor Oakland St (28052), Tel 864-5464 (See Index To Advertisers)

AUTOMOBILE TRAILER DEALERS

Tucker Mobile Home Sales Inc 2180 Wilkinson Blvd
Tucker Mobile Homes (SLS) 3000 York Rd

AUTOMOBILE TRIMMERS

Gaston Service Co 204 N Chester St
Guice Auto Trim Shop 304 N Marietta St
Jones Trim Shop 821 Adams Dr

AUTOMOBILE TRIMMERS—CONTD
MAUNEY TRIM SHOP, 801 E 2d Av (28052), Tel 867-7422

*AUTOMOBILE TUNE—UP SERVICE

GENERATOR SHOP THE 1242 W Franklin Blvd (28052), Tel 865-2861 (See Index To Advertisers)

AUTOMOBILE WASHING AND POLISHING

Auto-Ops Inc 512 E Franklin Blvd
Autoteria Car Wash 1153 Gaston Av
Bill's Magic Tunnel Car Wash 406 E 2d Av
Bonnie Mist Car Wash 1600 W Franklin Blvd
Hydro-Spray Car Wash 2533 Kings Mountain Hwy
Mister Clean Automatic Car Wash 615 E Franklin Blvd
Robo Auto Wash Of Gastonia 1702 E Ozark Av
Robo Car Wash 2822 York Rd
Sea Horse Automatic Car Wash 736 E Franklin Blvd
Self Service Car Wash 135 E Trade St (D)

*AUTOMOBILE WHEEL ALIGNMENT AND BALANCING

GREENE'S TIRE CENTER 903 E Garrison Blvd (28052), Tel 867-7102 (See Index To Advertisers)

LEWIS MOTORS INC OF GASTONIA

2101 Wilkinson Blvd (28052), Tels Office 867-8341, Parts 864-5723, Service 864-7793
ROOSEVELT TIRE SERVICE INC, 191 E Franklin Blvd Cor Oakland St (28052), Tel 864-5464 (See Index To Advertisers)
SMITH CHEVROLET CO INC, 438 W Franklin Blvd (28052), Tel 864-8301 (See Index To Advertisers)

*AUTOMOBILE WRECKER SERVICE

CITY WRECKER SERVICE & GARAGE, 613 E 2d Av (28052), Tels 864-3252 And 864-1501 (See Index To Advertisers)

CASE TIRE CO., INC.
"JUST IN CASE YOU NEED TIRES"
QUALITY TIRES AT FAIR PRICES
DISTRIBUTOR FOR ASTRO STAR & MONARCHS RECAPS
WHOLESALE and RETAIL
EASY TERMS
TEL. 865-6422
615 E. 2d Av. (28052)

A. B. CARTER, Inc.
OPERATING CARTER TRAVELER CO.—MILL DEVICES CO.
TEXTILE MACHINERY and SUPPLIES
Hwy. 321 South
P.O. Box 518, 28052
Tels. 865-1201 and 865-1202

NATIONAL SAVINGS AND LOAN INSURANCE CORPORATION
SAFETY OF YOUR SAVINGS
INSURED
UP TO $20,000
First Federal Savings & Loan Assn.
Five Convenient Locations
Tel. All Offices 865-7485

Bolin Electrical Contractors Inc.
Commercial Industrial
N.C. License No. 3478U
Licensed In South Carolina
TEL. 864-5468 Anytime
1404 W. Airline Ave. (28052)

BRIDGEMAN REAL ESTATE CO.
"Service Is Our Goal"
REALTOR
SALES—APPRAISALS—LOAN ORIGINATIONS—PROPERTY MANAGEMENT
Suite B, Professional Plaza, South St. and 2d Av. Tel. 864-7732

AUTOMOBILE WRECKER SERVICE CONTD
JIM'S GARAGE & BODY SHOP 1033 Gaston Av (28052), Tel 864-4936

AUTOMOBILE WRECKING AND SALVAGE

Roseberry's Wrecking Service 1902 W 5th Av
Whitey's Car Disposal 421 Nassau Pl

*AUTOMOBILES

CHEVROLET MOTOR CARS
SMITH CHEVROLET CO INC DEALERS
438 W FRANKLIN BLVD (28052)
TELEPHONE 864-8301

CHRYSLER-PLYMOUTH AUTOMOBILES Gastonia Chrysler-Plymouth Inc Dealers, 2315 E Franklin Blvd (28052), Tel 867-5341
LINCOLN-MERCURY AUTOMOBILES Haygood Lincoln-Mercury Dealer, Wilkinson Blvd E, Lowell N C (28098), Tel 824-4601 (See Index To Advertisers)
VOLKSWAGEN Volkswagen Of Gastonia Inc Dealers, 2119 Wilkinson Blvd (28052), Tel 864-6746 (See Index To Advertisers)

*AUTOMOTIVE STATISTICS

POLK R L & CO
POLK BUILDING
431 HOWARD ST
DETROIT, MICHIGAN (48231)

AWNINGS AND CANOPIES

Lawing Ed Co 121 Patrick St

BAIL BONDS

DOW & SMITH BONDING CO
Rear 145 S South St (28052), Tels 867-7122, 864-1586 And 864-1794

BAIL BONDS—CONTD
HOMESLEY MACK BONDING CO 116 S South St (28052), Tel 864-5665 (See Index To Advertisers)

BAKERS—RETAIL

Daisy Fresh Donut Co 2121 Wilkinson Blvd
Main Street Bakery 129 E Main Av
Merita Bakery Thrift Store 605 W Airline Av
PAT-A-CAKE BAKERY INC, Akers Shopping Center 1489 E Franklin Blvd (28052), Tel 864-7891

BAKERS—WHOLESALE AND MANUFACTURING

Holsum Baking Co 609 W Airline Av
PAT-A-CAKE BAKERY INC, Akers Shopping Center 1489 E Franklin Blvd (28052), Tel 864-7891

*BANK DIRECTORIES

POLK R L & CO
2001 ELM HILL PIKE
NASHVILLE TENN (37217)

*BANKS

CAROLINA STATE BANK 401 E Franklin Blvd, PO Box 280 (28052), Tel (704) 864-0381 (See Index To Advertisers)

BANKS AND TRUST COMPANIES

CAROLINA STATE BANK
"THE IDEA BANK"
401 E FRANKLIN BLVD
PO BOX 280 (28052)
TELEPHONE (704) 864-0381
(See Index To Advertisers)

CITIZENS NATIONAL BANK THE
MAIN OFFICE
212 W MAIN AV (28052)
TELEPHONE 864-3451
BRANCHES
FRANKLIN AVENUE BRANCH
425 W FRANKLIN AV

HowDiCo
HOWE DISTRIBUTING CO., Inc.
INDUSTRIAL SUPPLIES and EQUIPMENT
Gastonia Tel. 867-1841
Charlotte Tel. 333-4672

Carrier
Barry Long
AIR CONDITIONING CO., INC.
HEATING COOLING
2524 N. Chester St., 28052
Telephone 865-1269

GASTONIA MUTUAL SAVINGS & LOAN ASSN.
INSURED SAVINGS
ORGANIZED 1905
HOME LOANS
FEDERAL SAVINGS AND LOAN INSURANCE CORPORATION
SAFETY OF YOUR SAVINGS
INSURED UP TO $20,000

BANKS AND TRUST COMPANIES
CONTD
CITIZENS NATIONAL BANK THE
CONTD
TELEPHONE 864-2641
EAST BRANCH
120 NEW HOPE RD
TELEPHONE 864-4551
NORTHWEST BRANCH
BESSEMER CITY RD COR
NORTHWEST AV
TELEPHONE 867-1813
SOUTH BRANCH
2831 S YORK RD
TELEPHONE 864-8771
DALLAS BRANCH
GARRISON BLVD BRANCH
E GARRISON BLVD
TELEPHONE 867-6432
501 W TRADE ST
TELEPHONE 922-7854
LOWELL BRANCH
101 E 1ST ST
LOWELL, N C
TELEPHONE 824-3541
CRAMERTON BRANCH
109 CENTER ST
CRAMERTON, N C
TELEPHONE 824-4318
STANLEY BRANCH
108 S MAIN ST
STANLEY, N C
TELEPHONE 263-2201
29 WEST BRANCH
2414 W FRANKLIN AV
TELEPHONE 867-1801
MOUNT HOLLY BRANCH
132 S MAIN ST
MtHOLLY, N C
TELEPHONE 827-6726
(See Index To Advertisers)

FIRST-CITIZENS BANK & TRUST CO
Main Office 145 S Marietta St, PO Box 1868 (28052), Branches: Chestnut St, 1502 S York St, Dixie Village And Gaston Mall, Tel All Gastonia Offices 865-6271, And Bessemer City, Tel 629-4174 (See Index To Advertisers)
First Union National Bank Of N C
120 W Wilkins St (D)
First Union National Bank Of Nc
(West Br) 1129 W Franklin Blvd

FIRST UNION NATIONAL BANK OF NORTH CAROLINA

MAIN OFFICE
100 W FRANKLIN AV
PO BOX 2047 (28052)
BRANCH OFFICES
AKERS CENTER
GASTON MALL

BANKS AND TRUST COMPANIES
CONTD
FIRST UNION NATIONAL BANK OF
NORTH CAROLINA—CONTD
WEST FRANKLIN
SOUTH GASTONIA
BESSEMER CITY
MOUNT HOLLY
DALLAS
TELEPHONE ALL OFFICES
865-3403
(See Index To Advertisers)

First Union National Bank (S York Br) 1822 S York St

WACHOVIA BANK & TRUST CO NA

1329 E FRANKLIN BLVD
PO BOX 3951
(AKERS STATION; 28052)
TELEPHONE 865-6496

*BANKS—NATIONAL

CITIZENS NATIONAL BANK THE

MAIN OFFICE
212 W MAIN AV (28052)
TELEPHONE 864-3451
BRANCHES
FRANKLIN AVENUE BRANCH
425 W FRANKLIN AV
TELEPHONE 864-2641
EAST BRANCH
120 NEW HOPE RD
TELEPHONE 864-4551
NORTHWEST BRANCH
BESSEMER CITY RD COR
NORTHWEST AV
TELEPHONE 867-1813
SOUTH BRANCH
2831 S YORK RD
TELEPHONE 864-8771
DALLAS BRANCH
GARRISON BLVD BRANCH
E GARRISON BLVD
TELEPHONE 867-6432
501 W TRADE ST
TELEPHONE 922-7854
LOWELL BRANCH
101 E 1ST ST
LOWELL, N C
TELEPHONE 824-3541
CRAMERTON BRANCH
109 CENTER ST
CRAMERTON, N C
TELEPHONE 824-4318
STANLEY BRANCH
108 S MAIN ST

DOVER & KENDRICK REALTY CO.
JOAN S. DOVER
EMILY S. KENDRICK
REALTORS
1422 BURTONWOOD DR.,
28052 P.O. BOX 3622
PHONE 864-7746
REALTOR

SOUTHERN BELL TELEPHONE CO.
412 S. Broad St., 28052
Tel. 867-9011

AMERICAN COLLECTORS ASSOCIATION
DOCTORS & MERCHANTS CREDIT EXCHANGE OF GASTONIA, Inc.
"NO COLLECTIONS—NO CHARGE"
611 Commercial Bldg. 195 W. Main Av. P.O. Box 1751, 28052 Tel. 864-8151

NATIONS of GASTONIA INC.
MACHINE SHOP
Manufacturers and Repairs on all Types Textile Machinery
Specialists in Pickers and Cards
Tels. 865-1891, 865-7481 and 865-9471
Kings Mountain Hwy.
P.O. Box 12426 (28052)

WHITESIDES & CO.
Insurance — Bonds
2505 W. Franklin Blvd., P.O. Box 2227 (28052)
Gastonia N.C.
Phone 865-3455

BANKS—NATIONAL—CONTD
CITIZENS NATIONAL BANK THE CONTD
STANLEY, N C
TELEPHONE 263-2201
29 WEST BRANCH
2414 W FRANKLIN AV
TELEPHONE 867-1801
MOUNT HOLLY BRANCH
132 S MAIN ST
MtHOLLY, N C
TELEPHONE 827-6726
(See Index To Advertisers)

FIRST UNION NATIONAL BANK OF NORTH CAROLINA
MAIN OFFICE
100 W FRANKLIN AV
PO BOX 2047 (28052)
BRANCH OFFICES
AKERS CENTER
GASTON MALL
WEST FRANKLIN
SOUTH GASTONIA
BESSEMER CITY
MOUNT HOLLY
DALLAS
TELEPHONE ALL OFFICES
865-3403
(See Index To Advertisers)

*BANKS—SAVINGS

FIRST-CITIZENS BANK & TRUST CO
HOME OF THE CAN DO BANK
MAIN OFFICE
145 S MARIETTA ST
PO BOX 1868 (28052)
BRANCHES
CHESTNUT ST
1502 S YORK ST
DIXIE VILLAGE AND GASTON MALL
TELEPHONE ALL GASTONIA OFFICES
865-6271
AND BESSEMER CITY
TELEPHONE 629-4174
(See Index To Advertisers)

*BANQUET ROOMS

BANQUET ROOMS—CONTD
HOLIDAY INN OF GASTONIA 718 W Franklin Blvd (28052), Tel 865-3421
(See Index To Advertisers)

*BARBER AND BEAUTY SHOP EQUIPMENT AND SUPPLIES

Simpson's Beauty & Barber Products 701 E 2d Av

BARBER SHOPS

Akers Center Barber Shop 1471 E Franklin Blvd
Aristocrat The Gaston Mall
Arlee's Mens Hair Sculpturing 929 E Garrison Blvd Rm 8
Bill's Barber Shop 1307 Spencer Mountain Rd (R)
Bob's Barber Shop 2300 Sunset Av
Brookwood Barber Shop 1202 S York St
Burton Hills Barber Shop 2493 Lowell Rd (R)
Cotton's Barber Shop 813 N Oakland St (D)
Crawford's Barber Shop 207 S Trenton St
Deluxe Barber Shop 610 N York St
Dixie Village Barber Shop 2571 Kings Mountain Hwy
Flint-Groves Barber Shop 1905 E Ozark Av
Gaston Barber Shop 167 W Main Av
Gore's Barber Shop 2101 1st St
Highland Barber Shop 824 N York St
Hovis Barber Shop 501 S Gaston St (D)
Hovis Barber Shop 127 W Franklin Blvd
Hudson's Barber Shop 1210 W Franklin Blvd
Jenkins Barber Shop 604 E Trade St (D)
Jim's Barber Shop 902 Bessemer City Rd
Look Well Barber Shop 446 N York St
Mc Mahan's Barber Shop 1114 E Ozark Av
Mike's Barber Shop 304 E 6th Av
Morris Barber Shop 703 Union Rd
Palace Barber Shop 472 N York St
Pinkney Barber Shop 3327 York Rd
Pryor Street Barber Shop 312 N Pryor St
Sanitary Barber Shop 108 N Main St (L)

Roland Black Heating & Cooling Inc.
FEDDERS
Residential
Commercial
Installation
Service
Air Conditioning
Furnaces
Humidifiers
DIAL 865-1375
(24 Hour Service)
415-A Bessemer City Road
(28052)

KINCAID ENGINEERING COMPANY, Inc.
26th ANNIVERSARY
L. M. Kincaid, President
P.O. Box 3778, Gastonia, N.C. 28052,
Telephone (704) 824-2541

"Your Friendly Stationer"
O·G·PENEGAR COMPANY INC
Office Equipment
174-76 W. Franklin Blvd. (28052)
Charlotte, N.C.
Phones 865-1236 and 865-1237
Phone 825-5169

BARBER SHOPS—CONTD
Sisk Barber Shop 428 W Franklin Blvd
South Gastonia Barber Shop 1703 S York St
Spindle Center Barber Shop 192 South St
Stroupe Henry Barber Shop 120 W Trade St (D)
Summey Barber Shop 703 E Franklin Blvd
Whitesides Barber Shop 1415 Linwood Rd

*BATHROOM ACCESSORIES

LIGHTING INC 1405 E Franklin Av, PO Box 3715 (28052), Tel (704) 865-2339 (See Index To Advertisers)

BATTERY DEALERS AND SERVICE

ROOSEVELT TIRE SERVICE INC, 191 E Franklin Blvd Cor Oakland St (28052), Tel 864-5464 (See Index To Advertisers)

*BEAUTY SCHOOLS

AMERICAN ACADEMY OF HAIR STYLING 1404 W Franklin Blvd (28052), Tel 867-7981 (See Index To Advertisers)

BEAUTY SHOP SUPPLIES

Jackson Beauty Supply Co 204 S Poplar St
Save Way Barber & Beauty Supplies 705c Osceola St

BEAUTY SHOPS

Adora Beauty Den 1726 Linwood Rd
Al's Hair Fashion Salon 110 N Pine St (L)
Al's Head Hunters 1004 New Hope Rd
Alicia's Beauty Shop 1520 W Airline Av
American Academy Of Hair Styling 1404 W Franklin Blvd
Arkray Beauty Shop 2304 Crescent La
Art Beauty Shoppe 1302 Linwood Rd
Austin Betty Glamour Shop 2101 W Franklin Blvd
B-G's Beauty Salcn 2615½ Lowell Rd (R)

BEAUTY SHOPS—CONTD
Barbara's Beauty Shop 607 Caroline St (L)
Bea's Beauty Salon 1420 W Franklin Blvd
Beauty Boutique 1201 W Mauney Av
Beauty Chateau 929 E Garrison Blvd Rm 1
Beck-Ka-Don's Beauty Salon 4024 Old York Rd
Belinda's Beauty Shop 1004 S Myrtle School Rd
Bet-Mar Beauty Salon 110 S Gaston St (D)
Betty's Beauty Shop 70 Rex Av (R)
Betty's Beauty Shop 311 Rankin St (L)
Biggers Beauty Shop 114½ W Lincoln Av
Bobbie's Coiffures Unlimited 705b Osceola St
Bobbie's Magic Mirror Beauty Salon 3364 York Rd
Boulevard Beauty Salon Rear 101 E Wilkinson Blvd (L)
Bradley's Beauty Salon 1330 W 2d Av
Brenda's Beauty Shop 409 Homestead Dr
Caroles Beauty Shop 204 W Main St (D)
Charm Beauty Shoppe 212 South St
Charmette Beauty Salon 123 N Main St (L)
Classic Beauty Shop 1312 S York St
Collins Style Salon 3335 York Rd
Colony Beauty Salon 538 E Club Circle Dr
Creative Beauty Shoppe 510 Carl St
Crestwood Beauty Shop 2617 Lynn Dr
Dallas Beauty Shop 110 W Church St (D)
Davis Beauty Shop 468 N York St
Drummond Beauty Salon 714 N Falls St
Duchess Beauty Shop 704 Grove St (L)
Elite Beauty Shop 144 S Marietta St
Eloise's Beauty Shoppe 222 N Weldon St
Ethel's Beauty Shop 116 N Gaston St (D)
Eva's Beauty Nook 1443 Davis Park Rd
Evelyn's Beauty Shop 1337 N 2d Av (R)
Fashionette Beauty Shoppe 148 W Trade St (D)

FINE furniture
RANKIN—ARMSTRONG CO., INC.
"GASTON COUNTY'S OLDEST AND MOST RELIABLE FURNITURE DEALERS"
250 E. Main Av. (28052)
Tel. 864-5757

ACE HARDWARE
WEST END HARDWARE
GLIDDEN AND SPRED SATIN PAINTS
FISHING TACKLE—SPORTING GOODS—TOYS
GARDEN TOOLS—FERTILIZERS AND SEEDS—WALL PAPERING
1009 Bessemer City Rd. (28052)
Tel. 864-2106

ARMSTRONG DATSUN INC.
Sedans—Wagon—Pick-Up—Sport Cars
1986 REMOUNT RD.
P.O. BOX 1356 (28052)
TEL. SALES 865-7477
TEL. PARTS and SERVICE 864-7774

DALTON TRUCK SALES, Inc.
Trucks—Sales—Service—Parts—Leasing
2309 N. Chester St. Dial 865-1251
(New Dallas Hwy.) P.O. Box 2185 (28052)
CUMMINS ENGINES

HAWLEY LUMBER COMPANY, Inc.
Phone 263-2744 and 263-4700
112 W. Dallas Rd., P.O. Box 157 Stanley, N.C. (28164)
BUILDING MATERIAL OF ALL KINDS
CAROLINAS BRANCH AGC ASSOCIATE MEMBER

BEAUTY SHOPS—CONTD

Fran's Beauty Salon 1217 W Franklin Blvd
Frankie's Beauty Shop 1815 E Hemlock St
Freddie's Beauty Salon 618 E Franklin Blvd
Funderburke Beauty Shop 108 W Harrison Av
Gardner's Beauty Salon 360 W Airline Av
Ginger's Beauty Shop 513 S Groves St (D)
Ginny's Beauty Bazaar 606 S Chestnut St
Girtha's Beauty Shop 812 W Rankin Av
Gladys Beauty Shop 120 N Belvedere Av
Glenda's Beauty Shop 1301a Spencer Mountain Rd (R)
Gordon's Beauty Studio 1738 Armstrong Park Dr
Haracell's Styling Salon 801 W 2d Av
Hazel's Beauty Shop 322 S Webb St
Helen's Hair & Wig Styling 415 Bessemer City Rd
Henderson's Beauty Salon 2119 Easy St
Her Highness Health & Beauty Shop 2405 New Hope Rd
Hewitt's Beauty Shop 114 Oakdale St
Hewitt's Coiffeurs 102 E Main St (D)
Highland Beauty Shop 824 N York St
Holland House Coiffures 1104b Union Rd
Home Beauty Shop 815 E 3d Av
Hoyle's Beauty Shop 728 N York St
Huntress Head Shop 1038 Gaston Av
Ideale Beauty Salon 1106 E Park Av
Inez's Beauty Nook 1625 Spencer Mountain Rd (R)
Iola's Hair Styling 656 12th Av
Ja-No's Coiffures 1308 E Franklin Blvd
Jacque's Coiffures De Ville 208 N Marietta St
Jean's Beauty Shop 1013 W Rankin Av
Judy's Beautyrama 309 N Davis St (D)
Kennedy's Beauty Shoppe 308 S Dalton St
Kims Beauty Shop 1236 S Marietta St

BEAUTY SHOPS—CONTD

La Kay Beauty Shoppe 112½ W Lincoln Av
La Marick Beauty Salon 1483 E Franklin Blvd
LA PETITE SALON OF BEAUTY 1226 W 2d Av (28052), Tel 864-9479 (See Index To Advertisers)
La Vogue Beauty Salon 190 S Chester St
Lee's Beauty Shop 903 W Walnut Av
Lil Beavers Beauty Shop 612 E Trade St (D)
Linwood Road Beauty Salon 1328 Linwood Rd
Louise's Beauty Shop 316 S Vance St
Lowell Beauty Shop Rear 108 E 1st St (L)
Lucille's Beauty Salon 105 Drake St
Lucille's Kut & Kurl 1512 S York St
Lula's Beauty Shop 1816 Middle St
Mabe's Beauty Shop 401 Elizabeth St
Mademoiselle's Beauty Salon 1121 S York St
Marias Hair Styling 608 E Franklin Blvd

MARY ELLEN'S BEAUTY SHOP 211 S Webb St (28052), Tel 867-7991

Mary's Beauty Shop 207 W 5th Av
Mary's Home Beauty Shop 308 S Holland St (D)
Mary's Tease & Please Beauty Shop 601 E 3d Av
Mildred's Beauty Bar 3004 Lowell Rd (R)
Minnie's Beauty Shop 123 W Circle St
Modernistic Beauty Nook 210b W Lincoln Av
Moore's Beauty Shop 413a N Pryor St
Morrow's Beauty Shop 825 Adams Dr
Mullis Beauty Shop 214 S Church St
Paramount Beauty Salon 130 E Main Av
Pat's Beauty Shop 505 W Westview St
Pat's Hair Styling 2500 Lyon St
Perkins Beauty Shop 116 W Harrison Av
Princess Beauty Salon 409 S Clay St
Ronald's Beauty Shop 502 N York St
Ruby's Beauty Shop 100 W 5th Av

TIRE CITY
NEW — USED — RECAPS
WHEEL BALANCING
TIRES by Dayton
Tel. 864-0216
222 E. Airline Av. (28052)

RESIDENTIAL RENTALS
COMMERCIAL APPRAISALS
"COMPLETE REAL ESTATE STAFF TO SERVE YOU"
TELEPHONE 867-5369
100 E. AIRLINE AV. GASTONIA, N.C. (28052)
REAL ESTATE

First-Citizens Bank & Trust Co.
COMPLETE BANKING SERVICE
MAIN OFFICE — 145 S. MARIETTA ST., P.O. BOX 1868 (28052) PHONE 865-6271
BRANCH OFFICE — CHESTNUT ST.
BRANCH OFFICE — 1502 S. YORK ST.
BRANCH OFFICE — GASTON MALL
BRANCH OFFICE — DIXIE VILLAGE TEL. ALL GASTONIA BRANCHES 865-6271
BRANCH OFFICE — BESSEMER CITY TEL. 629-4174

BEAUTY SHOPS—CONTD

Sadie's Beauty Shop 2100 2d St
Sarah's Beauty Bowl 2105 Wilkinson Blvd
Settlemyer Beauty Shop 1433 E Franklin Blvd
Settlemyer Beauty Shop 271 W Main Av
Smith Beauty Shop 506½ W Harrison Av
Suburban Beauty Salon 916 New Hope Rd
Supreme Beauty Shop 253 W Page Av
Suzette's Beauty Salon 804 W Trade St (D)
Twins Beauty Salon 131 Dixon Cir
Vanity Beauty Shop 1501 Florida St
Ver Mar Beauty Salon 306 S Liberty St
Vicker's Beauty Shop 3115 Lowell Rd (R)
Victoria Beauty Shop 1705 S York St

BEER AND WINE DEALERS

THREE TWENTY ONE PICK-A-PACK 539 N Chester St (Hwy 321 N; 28052) Tel 867-4321 (See Index To Advertisers)

BEER DISTRIBUTORS

STANDARD DISTRIBUTORS INC
2733 E Ozark Av, PO Box 68 (28052), Tel 824-3566

BEER—RETAIL

THREE TWENTY ONE PICK-A-PACK 539 N Chester St (Hwy 321 N; 28052) Tel 867-4321 (See Index To Advertisers)

BELTING DEALERS

GASTONIA MILL SUPPLY CO THE, 613 E Franklin Blvd PO Box 818 (28052), Tel 867-7221 (See Index To Advertisers)
HOWE DISTRIBUTING CO INC 516 W Franklin Blvd (28052), Gastonia Tel 867-1841 Charlotte Tel 333-4672 (See Index To Advertisers)

BELTING MFRS

GASTONIA BELTING & SUPPLY CO INC, 816 N Marietta St, PO Box 174 (28052), Tel 865-2732
Rahmann Geo & Co Inc 717 E Franklin Blvd

*BEVERAGES—RETAIL

THREE TWENTY ONE PICK-A-PACK 539 N Chester St (Hwy 321 N; 28052) Tel 867-4321 (See Index To Advertisers)

BILLIARD ROOMS AND CLUBS

Lemond's Pool Room 1105 Baker Blvd
Rollinson's Billiard Parlor 401 N York St

BOARDING HOUSES

Eldridge House 506 W Main Av

BOAT DEALERS

Hancock Sonny Marine Sales Inc 4242 Wilkinson Blvd (L)
Lincoln Marine Inc Of Gastonia 1401 Neal Hawkins Rd

BOILER CLEANERS AND REPAIRERS

GRAY INDUSTRIAL STEAM LTD 855 N Marietta St, PO Box 3997 (Akers Sta; 28052), Tels 865-3565 And 864-8346 (See Index To Advertisers)
KINCAID ENGINEERING CO INC, 400 E Wilkinson Blvd Lowell (28098), Mailing Address, PO Box 3778 (Akers Center Station; 28052), Tel 824-2541 (See Index To Advertisers)

NORRIS ENGINEERING CO
Plant-Downey Lake Rd (Off Cherryville Hwy), Dallas, N C (28034), PO Box 1653, Gastonia, N C (28052), Tels 867-6389 And 867-6380 (See Index To Advertisers)

Bryant Electric Repair Company, Inc.
BRYANT SERVICE
ELECTRICAL ENGINEERS and CONTRACTORS
ASSOCIATED GENERAL CONTRACTORS OF AMERICA AGC
sley Rd. at Industrial Park, P.O. Box 1658, 28052 Phone 864-5703

"YOUR HAPPY SHOPPING STORE"
Matthews Belk
SERVING GASTON COUNTY FOR OVER 71 YEARS

PLASTIC PRODUCTS INC.
Fabricating
Ultra High Molecular Weight Polyethylene
Bessemer City—Kings Mountain Hwy. 161—Bessemer City, N.C. (28016)
Mailing Address, P.O. Box 12554, Gastonia, N.C. (28052) Tel. (704) 739-7463

Cregg Bess Building, Inc.
Commercial
Apartments
New Homes
Rental Houses
"We Arrange Finance for New Homes"
867-9534 or 867-7234
902 Bessemer City Rd., Gastonia, NC (28052)
State License No. 4596

BOILER INSTALLERS AND SETTERS

NORRIS ENGINEERING CO
Plant-Downey Lake Rd (Off Cherryville Hwy), Dallas, N C (28034), PO Box 1653, Gastonia, N C (28052), Tels 867-6389 And 867-6380 (See Index To Advertisers)

PIEDMONT ENERGY SYSTEMS INC 501 N Marietta St, PO Box 3933 (28052), Tel 867-1257 (See Index To Advertisers)

BOILER MFRS AND DISTRIBUTORS

KINCAID ENGINEERING CO INC, 400 E Wilkinson Blvd Lowell (28098), Mailing Address, PO Box 3778 (Akers Center Station; 28052), Tel 824-2541 (See Index To Advertisers)

PIEDMONT ENERGY SYSTEMS INC 501 N Marietta St, PO Box 3933 (28052), Tel 867-1257 (See Index To Advertisers)

*BONDING COMPANIES

HOMESLEY MACK BONDING CO 116 S South St (28052), Tel 864-5665 (See Index To Advertisers)

*BONDS—BAIL

HOMESLEY MACK BONDING CO 116 S South St (28052), Tel 864-5665 (See Index To Advertisers)

*BONDS—SURETY AND FIDELITY

WHITESIDES & CO, 2505 W Franklin Blvd, PO Box 2227 Gastonia N C (28052), Tel 865-3455 (See Index To Advertisers)

*BONDSMEN

HOMESLEY MACK BONDING CO 116 S South St (28052), Tel 864-5665 (See Index To Advertisers)

SCOTTISH INNS
$6.00 SINGLE—POOL—TV
GOURMET BUFFET DAILY
RATES $6.00 - $9.00 - $12.00
INTERSTATE 85 and COX RD. (28052)
TELEPHONE 865-6291

*BOOKKEEPING MACHINES

PENEGAR O G CO INC
174-76 W Franklin Blvd (28052), Tels 865-1236 And 865-1237 (See Index To Advertisers)

BOOKKEEPING SERVICE

Accu-Trol Business Services Inc 413 W Main Av Rm 101
Block H & R 907 W Airline Av
CENTRALIZED SERVICES INC 2916 S York Rd (28052), Tel 865-3461 (See Index To Advertisers)
Collier Frank H 208½ N Marietta St
DICKINSON MARY R TAX SERVICE 4009 S York Rd (28052), Tel 867-7280 (See Index To Advertisers)
Dixon Income Tax Service 106 S Gaston St (D)
Earle Stephen A 411 E Walnut Av
H & R Block Co 1512 S York St
Mc Ghee B O Bookkeeping Service 1005 Woodland Dr
Paysour Income Tax Service 702 W Trade St (D)
WATKINS & PELL 138 S Marietta St (28052), Tel 865-1051
Wil Help Service 609 W Trade St (D)

BOOKS—RETAIL

Adult Book Store The 252 E Main Av

CHRISTIAN SUPPLY SHOP
150 E Main Av (28052), Tel 865-7081

BOTTLERS—CARBONATED BEVERAGES

DOUBLE COLA, Sun Drop Bottling Co Bottlers 809-11 E Franklin Blvd, PO Box 279 (28052), Tel 865-1279 (See Index To Advertisers)
Gastonia Coca-Cola Bottling Co 620 W Franklin Blvd
ORANGE CRUSH Sun Drop Bottling Co Bottlers 809-11 E Franklin Blvd, PO Box 279 (28052), Tel 865-1279 (See Index To Advertisers)
Pepsi Cola Bottling Co 1462 W Airline Av

Mary R. Dickinson Tax Service
Bookkeeping
Appointments Available
4009 S. York Rd. (28052) Tel. 867-7280

ABLE PLATING CO., Inc.
HARD CHROME INDUSTRIAL PLATING
1245 N. Ransom St., P.O. Box 12566, 28052 Phone 864-7416

BOTTLERS—CARBONATED BEVERAGES—CONTD

SUN DROP BOTTLING CO
809-11 E Franklin Blvd, PO Box 279 (28052), Tel 865-1279 (See Index To Advertisers)

BOWLING LANES

Major League Lanes 2105 Wilkinson Blvd

BOX MFRS

Westvaco Corp (H&d Div) 601 N Modena St

*BRICK DEALERS

BENNETT BRICK & TILE CO Phifer Rd PO Box 29, Kings Mountain N C (28086) Tel 739-3666

BRICK MFRS

KENDRICK BRICK & TILE CO DIVISION OF BOREN CLAY PRODUCTS CO 3235 South Boulevard, PO Box 3668, Charlotte, N C (38203), Tel 827-2941

BRIDAL SHOPS

Hamilton Bridal Service 1109 East Park Dr

BROKERS—COTTON

Carolina Cotton Classing Agency 535 N Broad St
Cook & Co Inc 1201 E Ozark Av
Dunavant W B & Co Inc Of N C 814 E 2d Av
Elliott & Co 414 N Morehead St
Ford J F & Co 617½ E 2d Av
Groves Cotton Co 401 N Grover St
Hudson Cotton Co Inc 225 E Main Av

KINCAID COTTON CO INC
342 W Main Av, PO Box 429 (28052), Tel 867-7261

LAWRENCE JAMES & CO, 104 S Avon St (28052), Tel 864-7556
LAWSON W D & CO INC, 104 S Avon St (28052), Tel 867-6318

Lineberger Cotton Company 617 E 2d Av
Patton & Richardson Cotton Co 621½ E 2d Av

BROKERS—COTTON—CONTD

Taylor G D Jr & Co Inc 1203 E Ozark Av
Verdery Cotton Co 343 E Franklin Blvd
Weil Bros Cotton Inc 621½ E 2d Av
Williamson & Co 621 E 2d Av

BROKERS MERCHANDISE

Harrell Byron W Co 318 Ruby La

*BROKERS—REAL ESTATE

CHAMPION REAL ESTATE 1217 E Garrison Blvd (28052), Tel 864-6177 (See Index To Advertisers)
MASON GEORGE REALTOR 623 E 2d Av (28052), Tel 867-4471 (See Index To Advertisers)
NATION GENE REAL ESTATE 610 S Chestnut St (28052), Tels 867-0203, Res 867-4591 (See Index To Advertisers)

BROKERS—STOCKS AND BONDS

JACKSON & SMITH Gastonia Mutual Savings & Loan Bldg, 245 W Main Av, PO Box 876 (28052), Tel 865-9546 (See Index To Advertisers)

BRUSH AND BROOM DEALERS—RETAIL

Carolina Brush Co 3093 Northwest Blvd

*BUILDERS

DOWNEY BEN REALTY & CONSTRUCTION CO INC 1002 Nottingham Dr, PO Box 2396 (28052), Tels 865-7633 And 864-7032, Res Tel 865-5741 (See Index To Advertisers)

ERVIN CO INC THE
Akers Shopping Center 1499C E Franklin Av, PO Box 3656 (28052), Tel 864-7854

HOLLAND WM G CONSTRUCTION CO INC 1507 Robbins Av (28052), Tel 864-2181, Nights Tel 222-9398 Clover, S C (See Index To Advertisers)

JIM BROCK'S
INSURANCE & REAL ESTATE AGENCY, INC.
"Gaston County's Fastest Growing Agency"
Auto—Home—Fire—Life—Health—Real Estate Sales—Property Management—Appraisals
1502 S. York Rd., P.O. Box 2242, Gastonia, N.C. (28052)
Tel. 664-6316 or 867-1161

A. B. CARTER, Inc.
OPERATING CARTER TRAVELER CO.—MILL DEVICES CO.
TEXTILE MACHINERY and SUPPLIES
Hwy. 321 South
P.O. Box 518, 28052
Tels. 865-1201 and 865-1202

McLean & Son FUNERAL DIRECTORS
MEMBER BY INVITATION NATIONAL SELECTED MORTICIANS
206 S. BROAD ST. (28052) GASTONIA'S OLDEST FUNERAL DIRECTORS DIAL 865-3451

W. D. LEE & CO., INC.
TEXTILE MACHINERY
Specialist In No. 102 Foster and No. 44 Universal Winders and Supplies
Erecting and Overhauling Winders
Also Replacement Parts for Carding Spinning and Twisting Machinery
All Work Fully Guaranteed
Westgate Industrial Center
P.O. Drawer 12157 (28052)
TELS.
867-7242
864-0346

YOUR HOME TOWN BANK
Use Citizens National for All Your Banking Requirements
THE CITIZENS NATIONAL BANK
In Gastonia — Phone 864-3451

*BUILDERS' HARDWARE

HAWLEY LUMBER COMPANY INC, 112 W Dallas Rd, PO Box 157, Stanley, N C (28164), Tels 263-2744 And 263-4700 (See Index To Advertisers)
WEST END HARDWARE 1009 Bessemer City Rd (28052), Tel 864-2106 (See Index To Advertisers)

*BUILDING AND LOAN ASSNS

FIRST FEDERAL SAVINGS & LOAN ASSN
251 W Main Av (28052), Akers Center Branch 1327 E Franklin Blvd, Dixie Village Branch 2401 W Franklin Blvd, Dallas Branch 202 W Trade St Abbey Plaza Branch 11 Abbey Plaza, Belmont, NC, Tel All Depts 865-7485 (See Index To Advertisers)
GASTONIA MUTUAL SAVINGS & LOAN ASSN, 245 W Main Av, PO Box 2249 (28052), Tel 864-3488 (See Index To Advertisers)

*BUILDING CONTRACTORS

CLEMMER KELLY CONSTRUCTION CO 409 W Main St, PO Box 541, Dallas N C (28034), Tel 922-4562 (See Index To Advertisers)
FULGHUM JAMES E GENERAL CONTRACTOR, 1103½ S Marietta St (28052), Tel 864-8071, Res Tel 825-5594 (See Index To Advertisers)

BUILDING MAINTENANCE

Beauti-Clean Service 407 S Rhyne St (D)
Kleenmaster Building Services Inc 717 W Airline Av
Lockhart James Janitor Serv 232 Olney Church Rd

BUILDING MATERIALS AND SUPPLIES

A & P HARDWARE & BUILDERS SUPPLY CO INC, 2757 E Ozark Av (28052), Tel 824-3931
Bob's Hardware & Builders Supply 1107 Gaston Av
CITY LUMBER CO, 733-39 N Marietta St, PO Box 838 (28052), Tel 867-7208 (See Index To Advertisers)

BUILDING MATERIALS AND SUPPLIES—CONTD

HAWLEY LUMBER COMPANY INC
112 W Dallas Rd, PO Box 157, Stanley, N C (28164), Tel 263-2744 (See Index To Advertisers)
HOLLAND'S HARDWARE & BUILDERS SUPPLY CO 1507 Robbins Av (28052), Tel 864-2181 (See Index To Advertisers)
LOWE'S OF GASTONIA 1301 Bessemer City Rd (28052), Tel (704) 867-4441 (See Index To Advertisers)
NOLEN CONCRETE SUPPLY INC, 401 E Main Av, PO Box 446 (28052), Tel 864-3225 (See Index To Advertisers)
Ranlo Supply Co 2309 Lowell Rd (R)
Rutland Fire Clay Co 2901 Northwest Blvd
SUMMEY BUILDING SUPPLY INC 1000 Philadelphia Church Rd, PO Box 497 Dallas, N C (28034), Tel 922-7886, Charlotte, N C, Direct Line Tel 825-3491 (See Index To Advertisers)
Witten Supply Co 310 E Long Av

BUILDINGS—OFFICE AND PUBLIC

Accu-Trol Building 413 W Main Av
Brumley Building 175 E Franklin Blvd
Chamber Of Commerce Building 601 W Franklin Blvd
Citizens National Bank Building 208 W Main Av
City Hall 240 W Franklin Blvd
Commercial Building 195 W Main Av
County Court House 151 South St
Cox Road Professional Building 471 Cox Rd
Dallas Town Hall 131 N Gaston St (D)
Elcay Building 205 W Main Av
Federal Building 301 W Main Av
First Federal Savings & Loan Building 251½ W Main Av
Honey Building The 160 W Franklin Blvd
Lawyers Building 170 W Main Av
Love Building 215 W Main Av
Lowell Town Hall 101 W 1st St (L)
Medical Building Of Gastonia Inc 155 S York St
Memorial Hall 115 W 2d Av
New Hope Professional Building 224 New Hope Rd
P & M Building 192 South St
Ragan Building 114 E Main Av

VOLKSWAGEN OF GASTONIA, Inc.
SALES SERVICE
Phone 864-6746
2119 Wilkinson Blvd. (28052)

T. Q. HOWE'S GARAGE INC.
WRECKER SERVICE ESTABLISHED 1920
General Auto Repairing-Truck and Tractor-Wheel Aligning-Battery Service
107 E. 8th AVE., 28052 PHONE 865-1361

Gaston Memorial Park & Mausoleums
1200 S. NEW HOPE RD. OPPOSITE N.C. ORTHOPEDIC HOSPITAL (28052)
WESTVIEW GARDENS, EDGEWOOD RD., BESSEMER CITY, N.C.
PHONES 865-9521 and 867-6441

BUILDINGS—OFFICE AND PUBLIC CONTD
Welfare Building The 165 S York St

*BUILDINGS—PREFABRICATED

SUMMEY BUILDING SUPPLY INC 1000 Philadelphia Church Rd, PO Box 497 Dallas, N C (28034), Tel 922-7886, Charlotte, N C, Direct Line Tel 825-3491 (See Index To Advertisers)

BURGLAR AND FIRE ALARM SYSTEMS

Vanguard Of Gaston Co 201 S Willow St

BUS LINES

City Coach Co Inc 1613 E Ozark Av
Continental Trailways 127 W Franklin Blvd
Gaston-Lincoln Transit Co 127 W Franklin Blvd
Gastonia Transit Co Inc 1613 E Ozark Av
Greyhound Lines East 127 W Franklin Blvd

BUS STATIONS

Gastonia Union Bus Station 127 W Franklin Blvd

BUSINESS COUNSELORS

Management Analysts Inc 1925 Montclaire Av

BUSINESS FORMS AND SYSTEMS

Arnold Graphic Indus Inc 2303 N Chester St
Business Forms & Supply Co 619 E Price Av Rm 1
Eastern Business Forms Inc 415 W Main Av
Mc Kenzie Business Forms 823 E Franklin Blvd
Moore Business Forms 413 W Main Av Rm 117
National Forms Co Inc 2311b Lowell Rd (R)
National Forms & Systems 619 E Price Av Rm 2
Wallace Business Forms Inc 1234 Isley Rd

BUSINESS MACHINES

Carolina Business Machines 235 E Main Av
International Business Machines (Serv Disprs) 413 W Main Av Rm 110
Painter's Business Machines 2010 E Ozark Av

CABINETMAKERS

Champion Loy Cabinet Shop Rear 221 N Scruggs St
Jernigan Darrell 609 Armstrong Park Rd
Rhyne Lewis Cabinet Shop 1910 Fairview Rd

*CALCULATING MACHINES

PENEGAR O G CO INC, 174-76 W Franklin Blvd (28052), Tels 865-1236 And 865-1237 (See Index To Advertisers)

CAMPERS

A & W Camper Co 4333 Grier St

CARPET AND RUG CLEANERS

Steamex Of Gastonia 121 Eastover Dr

CARPET LAYERS

CARPET SERVICE CENTER
311 E Franklin Blvd (28052), Tel 867-5246 (See Index To Advertisers)

CARPETS, RUGS AND FLOOR COVERINGS—RETAIL

Black Thos 2509 Gardner St
CARPET SERVICE CENTER
311 E Franklin Blvd (28052), Tel 867-5246 (See Index To Advertisers)
Clinton Paul Carpet Inc 229 W Garrison Blvd
Custom Carpet Shop 205 S Trenton St
Dallas Carpet Co 216 N Gaston St (D)

GASTONIA FIRE EXTINGUISHER CO. INC.
A COMPLETE LINE OF DRY AND CHEMICAL FIRE EXTINGUISHERS
Hand Portables
Wheeled Units—Marine
Stationary Units
Automatic Restaurant Systems
Kings Mountain Hwy. (Hwy. 29) P.O. Box 71 (28052)
Tels. 867-7990 and 867-8981

CITY LUMBER CO.
Serving Gastonia Since 1920
"From the Foundation to the Roof"
733-39 N. Marietta St., P.O. Box 838, 28052
Tel. 867-7208

Oscar Doster Realtor
REALTOR
SALES—RENTALS—APPRAISALS
"Key To Your Real Estate Needs"
TELS.
Sales: 864-3431
Rentals: 867-4456
428 W. Franklin Blvd. 28052

GARRISON GENERAL HOSPITAL Inc.
IRMA L. MARTIN, Director
Visitors Welcome 10:30 A.M. 11:30 A.M., 2:30 P.M. - 4:30 P.M., 7:00 P.M. 8:00 P.M.
210 S. YORK ST. (28052)
NURSES' DORMITORY
TELS. 865-1277; 865-1278
867-9256

BUICK
LYTLE Buick INC.
OPEL
327 EAST FRANKLIN BLVD., P.O. BOX 957 (28052)
TEL. 865-2388

CARPETS, RUGS AND FLOOR COVERINGS— RETAIL—CONTD

GUNN BOBBY FLOOR COVERING & CARPETS
1310 E Ozark Av (28052), Tel 864-4118

Gunn Bros Floor Covering & Carpet 4022 Old York Rd
Gunn Charles Floor Covering 4001 York Rd
Gunn Louis Carpet & Tile Co 1306 W Franklin Blvd
Mc Clure's Floor Covering 205 W Trade St (D)
Quality Floor Covering Service 319 S Broad St

CASH REGISTERS DEALERS AND REPAIRERS

National Cash Register Co 356 W Franklin Blvd

CATERERS

Brown Leroy R 214 South St
Brown Marguerite B Mrs 214 South St
Metrolina Catering Service 629 W Airline Av

CEMETERIES

Armstrong Cemetery 625 Osceola St
Dallas Presbyterian Church Cemetery 209 S College St (D)
Dallas Wesleyan Methodist Church Cemetery 109 E Church St (D)
Edgewood Cemetery 300 School St (L)
Firestone Cemetery 1500 Belmar Dr
GASTON CEMETERY PARK CORP, Gaston Memorial Park 1200 S New Hope Rd (28052), Tels 865-9521 And 867-6441 (See Index To Advertisers)
Gaston Memorial Park And Mausoleums 1200 New Hope Rd
Hollywood Cemetery 540 N Broad St
Lutheran Chapel Cemetery N New Hope Rd
Oakland Cemetery 522 N Oakland St
Oakwood Cemetery 401 W Franklin Blvd
Olney Cemetery 213 Olney Church Rd
Pleasant Ridge Cemetery 912 Spencer Av

CEMETERIES—CONTD

Potters Field 522 N Oakland St
Rose Hill Cemetery 1011 N Morris St
Shiloh Cemetery 901 E Airline Av
WESTVIEW GARDENS CORP, Edgewood Rd, Bessemer City, N C, Tel 865-9521 (See Index To Advertisers)

CERAMIC PRODUCTS

Ceramic Shop The 3805 Old York Rd
Ceramic World 929 E Garrison Blvd Rm 7
Peg's Ceramics 1218 W Franklin Blvd
Ru-Bet's Ceramics 2800 York Rd

*CHAIN SAWS

HOMELITE
(A DIVISION OF TEXTRON INC)
3600 LITTLE MOUNTAIN RD
PO BOX 1788 (28052)
TELEPHONE 864-4571

*CHAMBERS OF COMMERCE

GASTON COUNTY CHAMBER OF COMMERCE 601 W Franklin Av (28052), Tel 864-2621

CHEMICAL DEALERS

Lithium Corp Of American 449 Cox Rd

CHEMICAL MFRS

Uniroyal (Chemical Division) 214 W Ruby Av
Wax Associates Inc N Marietta St

CHEMICALS—WHOL

Bright Chemical & Supply Co 1111 E Ozark Av

CHIROPRACTORS

Gillman Kenneth E 516 W Airline Av
Horton C S 806 Union Rd
Kellough Kenneth G 2005 S York St

DOCK LEAZER'S AUTO ELECTRIC
SCIENTIFIC MOTOR TUNE-UP
ALLEN TUNE-UP SCOPE
GENERATORS
CARBURETORS
STARTERS
GENERAL REPAIR
DIAL 864-2561
1031 GASTON AV. (28052)

TEXTILES-INCORPORATED
THREADS-INCORPORATED
GASTONIA, NORTH CAROLINA

WILSON TRANSFER COMPANY, Inc.
"Superior Service Since 1916"
COTTON AND TEXTILE WASTE
Serving: Mississippi - The Carolinas - Georgia - Tenn. - Va. - Alabama
712 W. Airline Av. 28052—Tel. 867-6308 Charlotte, N.C.—Tel. 825-2090

*CHROME PLATING

ABLE PLATING CO INC, 1245 N Ransom St, PO Box 12566 (28052), Tel 864-7416 (See Index To Advertisers)

CHURCH GOODS

Christian Supply Shop 150 E Main Av

CHURCHES

All Saints Episcopal Church 1201 New Hope Rd
Apostolic Holiness Church 1607 Lake St
Armstrong Memorial Presbyterian Church 825 Union Rd
Assembly Of God 215 S Oakland St
Beech Avenue Baptist Church 1202 Ashton Av
Bethany Baptist Church 2903 Goble St
Bethel Free Will Baptist Church 323 Telegraph Dr
Bethel Missionary Baptist Church 1016 S Main St (L)
Bethlehem Baptist Church 551 N New Hope Rd
Bethlehem Church Of God 1019 W 10th Av
Bible Baptist Church 517 S Yates St
Bradley Memorial United Methodist Church 1425 W Franklin Blvd
Brice Tabernacle 3018 Titman Rd
Broad Street Church Of Christ 504 Union Rd
Calvary Baptist Church 2965 York Rd
Cannon's Temple Church Of God In Christ Mission 601 Windy Hill Dr
Chapel Evangelical Lutheran Church 702 N New Hope Rd
Church Of God 307 S College St (D)
Church Of God 2605 Davis Park Rd
Church Of God In Christ 717 Queens Rd
Church Of God Of Prophecy 1516 W Davidson Av
Church Of God The 413 N Poplar St
Church Of Jesus Christ Of Latter Day Saints The 2200 Shaw Av
Cleveland Heights Baptist Church 1132 N Ransom St

CHURCHES—CONTD
Community Full Gospel Tabernacle 307 Kickapoo Av
Covenant United Methodist Church 805 W Franklin Blvd
Crescent Lane Church Of God 2410 Crescent La
Dallas Baptist Church 402 W Trade St (D)
Dallas Wesleyan Methodist Church 215 S College St (D)
EAST BAPTIST CHURCH, 114 N Church St (28052), Tel 865-2001
East Fifth Street Church Of God 222 E 5th Av
East Gastonia Church Of God 307 Piedmont St
Emanuel Free Will Baptist Church 208 N Spargo St (D)
Emmanuel Baptist Church 915 N Highland St
Epworth United Methodist Church 522 N York St
Fairview Baptist Church 1610 W Davidson Av
Faith Baptist Church 1102 W Walnut Av
Faith Interdenominational Holiness Church 3925 Old York Rd
Faith Interdenominational Holiness Church 611 S Yates St
Faith United Methodist Church 1513 E Ozark Av
Firestone Wesleyan Church 1001 W 2d Av
First Associate Reformed Presbyterian Church 317 S Chester St
FIRST BAPTIST CHURCH, 201 W Franklin Blvd, PO Box 98 (28052), Tel 865-8576 (See Index To Advertisers)
First Church Of The Nazarene 1500 Linwood Rd
First Free Will Baptist Church 400 E 5th Av
First Presbyterian Church 1621 E Garrison Blvd
First Presbyterian Church 412 W Trade St (D)
FIRST UNITED METHODIST CHURCH 190 E Franklin Blvd Cor S Oakland St, PO Box 218 (28052), Tel 864-4371
First United Methodist Church Of Dallas 301 W Main St (D)
FIRST WESLEYAN CHURCH, 208 S Church St (28052), Tel 867-7206
FLINT-GROVES BAPTIST CHURCH, 2017 E Ozark Av (28052), Tel 865-4068, Pastor's Study Tel 865-4068, Pastor's Home Tel 867-5239
Foursquare Gospel Church 109 W Church St (D)

Kelly Clemmer Construction Co.
Office - 409 W. Main St. P.O. Box 541
Dallas, N.C. (28034)
Phone 922-4562

DRUGS
BROWN MEDLIN
DRUG STORE
1514 S. YORK ST. 28052
TEL. 867-6356
We Deliver

Craig Realty & Development Co.
RESIDENTIAL—BUSINESS—SALES—RENTALS
Stanley, N.C. (28164) Tel. 827-3265
Stanley-Mt. Holly Rd., P.O. Box 308
REALTOR®

GASTONIA UNITED OIL CO., Inc.
OIL AMOCO PRODUCTS—FUEL OIL DELIVERY
2766 E. Ozark Ave., P.O. Drawer 68, 28052 Tel. 824-3561

CHURCHES—CONTD
Foursquare Gospel Church 2200 Brookneal Dr
Fraley Memorial Baptist Church 34 E 2d St
Free Will Baptist Church 3010 Lowell Rd (R)
Freewill Baptist Church 601 S Loraine St (D)
Friendly Baptist Church 1422 N Rhyne St
Friendship Baptist Church 612 N Falls St
Full Gospel Church 109 Bessemer City Rd
Gaston Avenue Church Of God 1200 Gaston Av
Gaston Baptist Church 516 S Gaston St (D)
Gospel Baptist Church 107 N Washington St
Grace Baptist Church 2200 Auten Rd
Greater Mount Zion Baptist Church 608 W Allison Av
Harmony Baptist Church 609 Osceola St
High Springs Baptist Church 803 S Dalton St
Holiness Church Of God 2805 Goble St
Holy Communion Lutheran Church 103 W Church St (D)
Holy Temple The 1813 Torrence Av
Holy Trinity Lutheran Church 801 S York St
House Of God Holiness Church 210 Welch Av
Humphries Chapel A M E Zion Church 603 W Main St (D)
James Street Freewill Baptist Church 49 James St
Jehovah's Witnesses Kingdom Hall 1315 W Franklin Blvd
Jenkins Heights Tabernacle 806 Bradley St
Jerusalem Holiness Church 406 N Rhyne St
Linden Associate Reformed Presbyterian Church 205 S Myrtle School Rd
Linwood Presbyterian Church 1010 Linwood Rd
Loray Baptist Church 1128 W Franklin Blvd
Love Memorial Baptist Church 311 E Walnut Av
Lovely Hill Baptist Church 124 S Dixie St
Lowell Church Of God 107 N Clay St (L)
Lowell Methodist Church 201 N Main St (L)

CHURCHES—CONTD
Lowell Pentecostal Holiness Church 601 Martha Av (L)
Lutheran Church Of Our Savior 3901 New Dallas Hwy (D)
Lutheran Church Of The Redeemer The 1915 New Hope Rd
Macedonia Baptist Church 2021 Garland Av
Maylo United Methodist Church 2200 Spencer Mountain Rd (R)
Mills Chapel F B H Church Of God 1019 N Boyce St
Mount Calvary Baptist Church 408 N Marietta St
Mount Calvary Baptist Church 111 Kenworthy Av (L)
Mount Hebron Baptist Church 128 Mt Hebron Church Rd

MYERS MEMORIAL UNITED METHODIST CHURCH
301 New Hope Rd S (28052), Tel 864-3222

Myrtle United Methodist Church 1135 Bessemer City Rd
North Firestone Street Tabernacle 408 Firestone St
North Modena Baptist Church 724 N Modena St
Northside Baptist Church 1920 N Modena St
Oak Glove Baptist Church 507 W Norment Av
Oakland Baptist Church 200 Oakland Village (L)
Oakwood Park Assembly Of God 1304 W Walnut Av
Olney Presbyterian Church 251 Olney Church Rd
Open Door Free Will Baptist Church 1306 E Ozark Av

PARKWOOD BAPTIST CHURCH 1729 E Garrison Blvd (28052), Tel 864-3681

Pecan Grove Baptist Church 106 Welch Av
Pentecostal Holiness Church 115 W Ridge St
Pentecostal Holiness Church Caroline Av (L)
Pentecostal Holiness Church 1313 W 2d Av
Piedmont Community Presbyterian Chapel 801 Hanover St
Pilgrim Baptist Church 342 Mountain View
Pine Street Baptist Church 1501 Pine Av
Pleasant Ridge A M E Zion Church 908 Spencer Av
Presbyterian Church Of Lowell 219 E 1st St (L)

Nixon Exterminating Company
"Experienced Since 1945"
214 S. Columbia St. (28052) Telephone 864-4303

PROVIDENT
LIFE AND ACCIDENT
Insurance Company
ALL FORMS OF GROUP INSURANCE
316 S. Marietta St., P.O. Box 2048, 28052 Tel. 864-5775

GRAY INDUSTRIAL STEAM, LTD.
Industrial Steam and Heating Supplies - Boilers - Pumps - Automatic Steam Plant
BOILERS
855 N. Marietta St.
P.O. Box 3997, Akers Station (28052)
SALES and SERVICE
Tels. 865-3565
and 864-8346

CHURCHES—CONTD
Rankin Lake Baptist Church 2705 New Dallas Hwy (D)
Ranlo Baptist Church 1517 Spencer Mountain Rd (R)
Ranlo Church Of God 1401 Spencer Mountain Rd (R)
Restoration Revival Center 1301 Essex Av
Ridge Baptist Church 3816 Old York Rd
Robins Holiness Church 100 Robins St (L)
Rosewood Lane Missionary Baptist Church 1417 W Rankin Av
Saint Andrew Associate Reformed Presbyterian Ch 3131 Erskine Dr
Saint James Church Of God 209 W Davidson Av
Saint John's Baptist Church 1830 1st St
Saint Mark's Episcopal Church 258 W Franklin Blvd
Saint Matthews Holiness Church 204 W Lincoln Av

SAINT MICHAEL'S CATHOLIC CHURCH
708 StMichael's La Off Jackson Rd (28052), Tel 867-6212

Saint Paul First Baptist Church 418 N Oakland St
Saint Pauls Lutheran Church 3021 Redbud Dr
Saint Peter's A M E Zion Church 925 N York St
Saint Stephen's A M E Zion Church 602 N Marietta St
Salem Baptist Church 1426 S Marietta St
Second Baptist Church 2700 Crescent La
Seventh Avenue Baptist Church 1200 E Garrison Blvd
Smyre United Methodist Church 116 Church St
South Gastonia Church Of God 310 Carolina Av
South Gastonia Pentecostal Free Will Baptist Ch 114 Neal Hawkins Rd
SOUTH MARIETTA STREET BAPTIST CHURCH, 911 S Marietta St (28052), Tel 867-4438
Springfield Baptist Church 107 E Fields St (D)
Tabernacle Baptist Church 1109 N York St
Tabernacle Of God 909 Shannon-Bradley Rd
Tabernacle Of Jesus 1119 Baker Blvd
Temple Baptist Church 701 Littlejohn St

CHURCHES—CONTD
Temple Emanuel Synagogue 320 South St
Third Street Presbyterian Church 206 W Page Av
Trinity United Methodist Church 1513 Florida St
Union Road Church Of God 2313 Union Rd
United House Of Prayer 421 E Holly St (D)
United House Of Prayer For All People 1208 N York St 1206 N York St
Unity Baptist Church 482 N Myrtle School Rd
Universal Church Of God The 1601 Rhyne Dr
Victory Baptist Church 505 W 19th Av
Welcome Baptist Church 430 E Cloninger St (D)
West Avenue Presbyterian Church 1015 W Franklin Blvd
West Fifth Avenue Free Will Baptist Church 2145 W 5th Av
West Franklin Avenue Baptist Church 1701 W Franklin Blvd
West Side Assembly Of God Church 1519 Lake St
Woodlawn Baptist Church 911 Lineberger St (L)
Wright's Chapel A M E Zion Church 701 Cobb St (L)
York Road Church Of God 4105 Grissom St
Yorkwood Church Of God 405 W York Lincolnton Rd
Zion Baptist Church 2425 S Propst St
Zion Mission Church 412 Queens Rd

*CITY DIRECTORY LIBRARIES

CITY DIRECTORY LIBRARY
GASTON COUNTY CHAMBER OF COMMERCE
601 W FRANKLIN AV
TELEPHONE 864-2621

*CITY DIRECTORY PUBLISHERS

Sherrill Industries, Inc.
SPECIALIZING IN PRECISION LOOM PARTS
Plant: Dallas — Cherryville Hwy. (Hwy. 277), Dallas, N.C.
P.O. Box 578, Gastonia, N.C., 28052
Tel. 922-7871

Carolina Florist And Gifts, Inc.
"Your Extra Touch Florist"
508 S. York St., P.O. Box 1543 (28052)
Tel. 865-1218

SMITH CHEVROLET CO., Inc.
KEEPING YOU FIRST
CHEVROLET
KEEPS US FIRST
438 W. Franklin Blvd. 28052
Phone 864-8301

ERNEST Q. PETREY INC.
ALL FORMS OF INSURANCE
Tel. 864-5474
823 E. Franklin Blvd. (28052)
Your agent & friend

SUMMEY BUILDING SUPPLY INC.
COMPLETE LINE OF BUILDING SUPPLIES
AUTHORIZED FABRICATORS OF ROOF TRUSSES — Manufacturers of Modular Living Units
Dallas, N.C. (28034) Tel. 922-7886
1000 Philadelphia Church Road
Charlotte, N.C. Direct Line Tel. 825-3491

CITY DIRECTORY PUBLISHERS CONTD

HILL DIRECTORY COMPANY
2910 W CLAY ST
RICHMOND, VA (23230)
TELEPHONE 804-359-6001

*CLEANERS

BOU LAUNDRY & CLEANERS INC
124 S Oakland St (28052), Tels 865-5871 And 867-7213

CLEANERS AND DYERS

Bou Laundry & Cleaners Inc 124 S Oakland St
Carson's Magic Cleaners 1328 E Franklin Blvd
Dallas Dry Cleaners 220 S Gaston St (D)
De Luxe Cleaners 1228 W 2d Av
Koretizing Mart Of Gastonia Gaston Mall
Modern Dry Cleaners & Laundrette 1160 W Franklin Blvd
On Time Dry Cleaners 2109 E Ozark Av
One Hour Martinizing 143 E Franklin Blvd
One-Hour Martinizing No 2 932 E Franklin Blvd

QUICK WAY CLEANERS & LAUNDRY INC
430 W FRANKLIN AV (28052)
TELEPHONE 867-7267
BRANCHES
1104 BESSEMER CITY RD
TELEPHONE 867-6141
PLANT
1801 S YORK ST
TELEPHONE 865-4531

Shaw's Laundry & Cleaners 1612 S York St
Shelton Dry Cleaners 110 N Gaston St (D)
Tip-Top Cleaners 3004 York Rd
Village Quality Cleaners 2529 Kings Mountain Hwy

CLERGYMEN

Adams David Rev 827 S Dalton St
Aldrich A Douglas Rev 1514 Jackson Rd

CLERGYMEN—CONTD

Anderson Pinkney W Rev 1504 Hoffman Rd
Bell Wm W Rev 503 Mc Adenville Rd (L)
Biggers Sherrill B Rev 1120 Westbrook Cir
Blackwelder Leroy E Rev 923 Sunrise Dr
Blair W Harris Rev 205 N Myrtle School Rd
Bodie Richd A Rev 408 W 3d Av
Braswell Charles W Rev 404 W Trade St (D)
Brice S W Rev 222a N Chestnut St
Cabiness Guy Rev 2023 Garland Av
Calvert Wm H Rev 402 E 5th Av
Campbell Claude L Jr Rev 2202 Scottwood Dr
Campbell Joe A Rev 2202 Auten Rd
Cassady Tom L Rev 519 Eastwood Dr
Chambers Minnie A Rev 1002 N Morris St
Childers Albert V Rev 308 Carolina Av
Clanton Robt A Jr Rev 1410 Nottingham Dr
Clark Winston F Rev 311 S College St (D)
Cockerill W Lee Rev 110 Patrick St
Coley Ben Rev 722 N Modena St
Collins Paul D Rev 1436 Fern Forest Dr
Collins Ray Rev 1339 N Franklin St (R)
Crawford Dovie K Rev 1003 Floyd St
Crawford John C Rev 1003 Floyd St
Currence Cellie H Rev 706 N York St
Davis G Richard Rev 1607 Hunsinger Av
Davis Robt O Rev 818 Vancouver La
Edwards Stokely Rev 1606 Pine Av
Elder Dennis S Rev 2134 Brookneal Dr
Epting B I Rev 510 Davis Park Rd
Fannin L K Rev 1620 Garland Av
Fowler Louise B Rev 1400 Fern Forest Dr
Fox Jack H Rev 109 W Church St (D)
Garver Carmie V Rev 2210 Plastics Dr
Gasaway Lyman R Rev 138 Burton Cir (R)
Gilbert John G Rev 1008 Gaston Av

Lowie Ice & Fuel Company
Burner Service
Ice—Fuel Oil—Gasoline
Motor Oil
EXXON heating oil
Ice Chests - Water Coolers - Ice Cream Freezers
Tel. 824-4611
2306 Lowell Rd., P.O. Box 62 (Ranlo Br.) 28052

SISK FUNERAL HOME
730 Gastonia Highway
Bessemer City, N.C. 28016
TELEPHONE 629-2255

NEW CONSTRUCTION—COMMERCIAL and RESIDENTIAL
JAMES E. FULGHUM
GENERAL CONTRACTOR
1103½ S. MARIETTA ST., 28052 PHONES: OFFICE 864-8071—RES. 825-5594

CLERGYMEN—CONTD
Goode James L Rev 1510 Hoffman Rd
Graves L Spottswood Rev 810 W Hillcrest Av
Gray Oscar L Rev 2730 Crescent La
Grigg Robt B Jr Rev 553 Eastwood Dr
Guyer Ausby E Rev 104 N Webb St
Hall Charles B Rev 525 W 2d Av
Hamm L Boyd Rev 514 S York St
Hammett A B Rev 605 Carolina Av
Helton Ronnie P 119 W 4th Av
Higgins James S Rev 1205 Bessemer City Rd
Hill W C Rev 804 Littlejohn St
Hobsen Bruce G Rev 618 Townsend Av
Hobson Bruce J Rev 1617 Madison St
Horne Bartley P Rev 1008 N Ransom St
Huffstetler Perry J Jr Rev 1 Spencer Mountain Rd (R)
Jackson Edwin Rev 2701 New Dallas Hwy (D)
Jackson Wm T Rev 1038 Green Circle Dr
Johnson Ira G Rev 402 E Johnson St (D)
Johnson Julia 1201 N Main St (L)
Johnson Westle L Rev 3818 Old York Rd
Jones F L Rev 1217 Kenilworth Dr
Jordan Howard R Rev 535 Rosemary La
King Ethel L Rev 2106 Court Av
Kinnaman John P Rev 415 E Park Av
Kiser Willard Rev 1435 Anderson St
Kithcart Natl Rev 211 W Sullivan Av
Lane Shady M Rev 2332 S Propst St
Leist Wm A Rev 232 Olney Church Rd
Lewis Sherman Rev 604 N Marietta St
Linderman C Earl Rev 434 Rosemary La
Maddox Lawrence Rev 908 Spencer Av
Mangum Maynard H Rev 1303 Fairfield Dr
Marcus Sanford 1219 Churchill Dr
Matzat Wm A Rev 1215 Queensgate Rd
Mc Call Harry M Jr Rev 117 Patrick St

CLERGYMEN—CONTD
Mc Caskill Boykin C Rev 618 W Bradley Av
Mc Caskill Logan Jr Rev 1705 Hoffman Rd
Mc Gibney Wm B Rev 1156 Huntsmoor Dr
Mc Knight Wade A Rev 700 Lineberger St (L)
Mc Neill W Kirk Rev 2259 Helen Dr
Medlock Harold E Rev 2045 Leslie Dr
Merck John F Rev 504 W Trade St (D)
Michaels Otis H Rev 406 N Rhyne St
Mills Saml Rev 1206 N York St
Minter Bobby N Rev 1518 W Davidson Av
Moore Oren Rev 610 Holiday Rd
Moose H J Rev 1203 S Myrtle School Rd
Murray Curtis C Rev 1921 Kingston Dr
Myers Robt E Rev 3519 York Rd
Myler Scott W Rev 315 S Broad St Apt 1
Nichols Hudson Rev 1624 Carolina Cir
Nolan Renard Rev 421 N Vance St
Pauline Robt C Rev 1509 Madison St
Payne Walter F Rev 1706 W Davidson Av
Peek Richd S Jr Rev 109 S Pine St (L)
Pennell Glain S Rev 1006 E 8th Av
Phaup Raymond L Rev 2017 Belmar Dr
Podaras Wm N Rev 1008 Shannon-Bradley Rd
Potter V C Jr Rev 1111 Laurel La
Revis James E Rev 1944 Taylor Dr
Rickman Harold L Rev 818 Normandy View
Robinson Carroll L Rev 3901 New Dallas Hwy (D)
Robinson Jack C Rev 2009 Taylor Dr
Rogers Thos M Rev 603 S Loraine St (D)
Rosswog Bernard L Rev 708 St Michael's La
Rushing Marvin J Rev 1423 N Modena St
Sessoms Floyd G Rev 144 Neal Hawkins Rd
Setzer C Peter Rev 809 S York St
Shannon Charles E Rev 1200 South St
Shannon Earl H Rev bx67 Bessemer City Rd

Central Yarn and Dyeing, Inc.
QUALITY PACKAGE DYERS
ISLEY RD. (INDUSTRIAL PARK) P.O. BOX 370, 28052 TEL. 865-6451

SMITH
CONCRETE CONSTRUCTION INC.

Curbs
Gutters
Driveways
Sidewalks
Patios
Floors
Parking
Lots
Swimming
Pools
DIAL 864-0011
1611 ANTHONY DR.
P.O. BOX 606
(28052)

A. B. CARTER, Inc.
OPERATING CARTER TRAVELER CO.—MILL DEVICES CO.
TEXTILE MACHINERY and SUPPLIES
Hwy. 321 South
P.O. Box 518, 28052
Tels. 865-1201 and 865-1202

SERVICE TOOL & SUPPLY CO. Inc.
INDUSTRIAL TOOLS and POWER TRANSMISSION SUPPLIES
1442 W. AIRLINE AV. (28052)
TEL. 865-3481

FIRST BAPTIST CHURCH
REV. A DOUGLAS ALDRICH — Pastor
"PUTTING HEART INTO THE HEART OF OUR CITY"
201 W. Franklin Blvd., P.O. Box 98 (28052) Tel. 865-8576

CLERGYMEN—CONTD
Shortridge Danny Rev 3218 Weston St
Skelton John H Rev 1022 Green Circle Dr
Slocumb Douglas W Rev 804 W 1st St (L)
Spargo F M Rev 1311 W 2d Av
Starr Geo C Jr Rev 401 N Oakland St (D)
Stuart James G Rev 3026 Club Dr
Summet Gaithe Rev 304 N College St (D)
Summey Charles B Rev 683 New Hope Rd Apt 12
Summey Robt F Rev 2220 Monticello Dr
Summitt Gaither Rev 208 N Spargo St (D)
Thomas Joseph W Rev 2437 Gardner St
Thomas Troy E Rev 2917 Goble St
WALLACE WILLIAM A REV, 1762 Hollandale Dr, Tel 867-5239
White James S Rev 428 Mc Neill St
White Lizzie Rev 1110 Sikes St
White Raymond H Rev 920 Paramount Cir
White W Rayvon Rev 2206 Spencer Mountain Rd (R)
Whitfield John G Rev 114 W Long Av
Whitworth James A Rev 1111 Paramount Cir
Wnitworth John W Rev 941 New Castle Rd
Wilson Homer Rev 1911 Echo La
Young Calvin M Jr Rev 222 W Page Av

CLINICS

Children's Clinic The, 318 S South St (28052), Tel 867-5356
Gaston County Speech Clinic 730 W Garrison Blvd
Gaston Orthopedic Clinic 324 N Highland St
Gastonia Women's Clinic 211 S Chestnut St
Internal Medicine Clinic 1896 Remount Rd
Medical Clinic 1418 S York St

CLOTHING MFRS CHILDREN'S AND INFANTS'

Joel Togs Inc 1208 Industrial Av

CLOTHING MFRS WOMEN'S AND MISSES'

Comar Industries 106 W Robinson St (D)

CLOTHING—RETAIL

Adventure Knits Inc end Plastics Dr
Audrey's 2630 Wilkinson Blvd (L)
Baxter Clothes 1475 E Franklin Blvd
Bessie's Bloomers Gaston Mall
Browz-A-Bit Gaston Mall
Byrd's Of Gastonia Gaston Mall
Cato's Stores Inc 139 W Main Av
Cohen's Inc 105 W Main Av
Crown Shop The 101 E Main Av
Deb Shop 1453 E Franklin Blvd
Diana Shops No 23 158 W Main Av
Elizabeth Shop 1427 E Franklin Blvd
Evelyn's Shoppe 269 W Main Av
Family Dollar Stores 1322 E Franklin Blvd
GARDNER'S WARREN INC (Men's), 173-75 W Main Av, PO Box 428 (28052), Tel 865-3445 And Men's And Ladies' Akers Shopping Center 1455 E Franklin Av, Tel 864-6781
Hayes J Ltd Gaston Mall
Helen's 207 S Marietta St
Imports By Caravan Gaston Mall
Judi Smart Shops Gaston Mall
Kristy's Dress Shop 1002 S Myrtle School Rd
Linda's Gaston Mall
Lucielle's-vogue Gaston Mall
Mark Of Fashion 1324 Linwood Rd
Martie's Store 19 Lineberger St (L)
MATTHEWS-BELK 116-144 W Main Av (28052), Tel 864-3271, Dixie Village Hwys 29 And 74, Tel 867-7293 (See Index To Advertisers)
Mc Lean's Mary Bridals 204 S Broad St
Mister Hi Style 172 W Main Av
Mister K Store Co 128 E Main Av
Oliver's 233 W Main Av
Paysour's Clothing Store 142 W Trade St (D)
Pembroke Mfg Co Inc Isley Rd
Robin's Of Dixie Village 2565 Kings Mountain Hwy
Ruby's Boutique 208 N Holland St (D)
Smith's Inc 220 E Franklin Blvd
Stork Shop Of Gastonia Inc 1457 E Franklin Blvd

PINNACLE ELECTRIC Inc.
MOTORS
Electric Motor Repairs
DAYTON
606 S. Linwood Rd., P.O. Box 12627 (28052)
Tel. 864-7781

Carrier
Barry Long
AIR CONDITIONING CO., INC.
HEATING COOLING
2524 N. Chester St., 28052
Telephone 865-1269

SUN DROP BOTTLING CO.
Sun Drop — Orange Crush — Grand Cru
Cheerwine — Double Cola — Nu Grape
809-11 E. Franklin Blvd., P.O. Box 279 (28052) — Tel. 865-1279

CLOTHING—RETAIL—CONTD
Sweater Outlet Store 2524 N Chester St
Uniforms By Harriett 625 E 2d Av
Valet Men's Shop Inc 109 S Marietta St
Village Shop The 136 N Gaston St (D)
Village Square The 121 E Main Av

VOGUE OF GASTONIA INC THE
WOMEN'S CLOTHING
219-221 W MAIN AV (28052)
TELEPHONE 865-5851

WOOLCO DEPARTMENT STORES, 2300 Wilkinson Blvd (28052), Tels 865-6481, Credit Dept 865-5683

CLOTHING—USED

Kathryn's 105 N South St
The Salvation Army Store 1106 W Franklin Blvd

CLUBS

Artlessie Club 532 N York St
Civitas Club 214 South St
Club El Condor 4001 York Rd
Elks Club 535 N York St
Elks Club 209 W 2d Av
Gardner Acres Swim Club 961 Ridge Way
Gaston Boys Club 311 N Dallas St
Gastonia Men's Club 1838 W Franklin Blvd
Gastonia Municipal Golf Course 530 Niblick Dr
Havana Club 815 N York St
Honey Hole Private Club 605 N Grace St
Kiwanis Club 214 South St
Linwood Club 1206 Cloninger Av
Lions Club 214 South St
Lowell Junior Optimist Club 701 W 1st St (L)
Mystic Sphinx Social Club 628 W Airline Av
New Way Nite Club 603 New Way Dr
North Carolina State-Motor Club Inc 428 Evergreen St
Parkdale Club 235 S Webb St
Rotary Club 214 South St
Salvation Army Boy's Club 701 W 1st St (L)
Salvation Army Boys Club 1001 S Marietta St
Three Duces Club 411 N York St
Twenty Six-Twenty Four Eagles Club 532 E Club Circle Dr

CLUBS—CONTD
Uganda Club 316 W Allison Av

COAL AND COKE DEALERS—RETAIL

Gastonia Fuel Co 1623 E Ozark Av

COLLECTION AGENCIES

CREDIT BUREAU OF GASTONIA, 105 W 2d Av (28052), Tel 864-4341
DOCTORS & MERCHANTS CREDIT EXCHANGE OF GASTONIA INC, 611 Commercial Bldg 195 W Main Av, PO Box 1751 (28052), Tel 864-8151 (See Index To Advertisers)
GASTONIA MERCHANTS ASSN, 105 W 2d Av (28052), Tel 864-4341, Collection Dept Tel 864-4340
MEDICAL-DENTAL CREDIT BUREAU, 105 W 2d Av (28052), Tel 864-4340

*COLLEGES AND SCHOOLS

BELMONT ABBEY COLLEGE, MtHolly Rd, Belmont, N C (28012), Tel 825-3711
GASTON COLLEGE New Dallas Hwy, 321 North, Dallas, N C (28034), Tel 922-3136 (See Index To Advertisers)

*COLLEGES—BEAUTY CULTURE

AMERICAN ACADEMY OF HAIR STYLING 1404 W Franklin Blvd (28052), Tel 867-7981 (See Index To Advertisers)

*COMMERCIAL COLLECTIONS

CREDIT BUREAU OF GASTONIA, 105 W 2d Av (28052), Tel 864-4341
DOCTORS & MERCHANTS CREDIT EXCHANGE OF GASTONIA INC, 611 Commercial Bldg 195 W Main Av, PO Box 1751 (28052), Tel 864-8151 (See Index To Advertisers)

*COMMERCIAL PRINTERS

GASTONIA TYPOGRAPHERS 242 E Main Av, PO Box 133 (28052), Tel 867-5129 (See Index To Advertisers)

Ben Downey
Realty & Construction Co., Inc.
A COMPLETE REAL ESTATE SERVICE
Builder
Sales
Appraisals
"Personalized Service"
DIAL
864-7032
865-7633
1002 NOTTINGHAM DR.
P.O. BOX 2396
(28052)

NORRIS ENGINEERING CO.
PACKAGE BOILERS — STACKS — PUMPS — TANKS — OIL and GAS BURNERS — STOKERS
PLANT:
Downey Lake Rd.
(Off Cherryville Hwy.)
Dallas, N.C. (28034)
P.O. Box 1653, Gastonia, N.C. (28052)
Tels. 867-6389 and 867-6380

STEWART CONSTRUCTION CO.
OF GASTONIA, Inc.
METAL BUILDINGS — GENERAL CONTRACTORS
310 S. Chestnut St. — P.O. Box 3512, 28052 — Tels. 865-5470 and 865-2411

Boyce
C. Fort
Contractor

Remodeling
Designing

DIAL
865-2616

1518 NEW
HOPE RD.
P.O. BOX
482
(28052)

C.R.C. INDUSTRIES, INC.
"We Specialize In Ideal Drawing Roll Repair"
MACHINERY REBUILDING—REPAIRING—METALLIZING
1617 S. YORK ST.
P.O. BOX 1922, 28052
PHONES 865-9541
865-9542

COMMUNICATION SYSTEMS

SOUTHERN BELL TELEPHONE CO
412 S BROAD ST (28052)
TELEPHONE 867-9011
(See Index To Advertisers)

COMMUNITY CENTERS

Community Building 1678 Greenview Dr
Erwin Park Community Center 913 N Pryor St
Firestone Wesleyn Ch Hut 307 S Ransom St
Groves Community Center 720 N Grover St
Home Demonsrtation Center 412 S York St
Lowell Community Center 501 W 1st St (L)
Phillips Community Center 2031 Echo La
Rex Mills Recreation Hall 7 Robin Av (R)

*CONCRETE CONTRACTORS

MILO CONCRETE CO INC
RT 3 (WILSON RD; 28052)
TELEPHONE 864-5779
(See Index To Advertisers)

CONCRETE PRODUCTS

Certain-Teed Products Corp (Nordix Div) 1020 Philadelphia Ch Rd (D)
NOLEN CONCRETE SUPPLY INC, 401 E Main Av, PO Box 446 (28052), Tel 864-3225 (See Index To Advertisers)

CONCRETE—READY MIXED

CONCRETE SUPPLY CO
725 N Oakland St, PO Box 1083 (28052), Tel 864-5446

CONCRETE—READY MIXED—CONTD

MILO READY MIX CONCRETE INC
(A Division Of Milo Concrete Co Inc) Rt 3 (Wilson Rd; 20852), Tel 865-6251 (See Index To Advertisers)
NOLEN CONCRETE SUPPLY INC, 401 E Main Av, PO Box 446 (28052), Tel 864-3225 (See Index To Advertisers)

CONFECTIONERY RETAIL

Dorsey Minnie W Mrs 710 S Marietta St
Edwards Drink Stand 1713 Warren Av
Inman Esby 411 S Weldon St
Lazenby Hazel P 301 W Main Av Lobby
Pinkney Soda Shop 3331 York Rd
Pryor's Place 312 N Pryor St
Refreshment Center 2907 York Rd
Rogers Marshall M 2205 W 2d Av
Shoats Pl 1838 Middle St
Westview Drink Stand 2815 Westview Dr

*CONRETE BUILDING CONSTRUCTION

SMITH CONCRETE CONSTRUCTION INC, 1611 Anthony Dr, PO Box 606 (28052), Tel 864-0011 (See Index To Advertisers)

*CONSTRUCTION COMPANIES

CLEMMER KELLY CONSTRUCTION CO 409 W Main St, PO Box 541, Dallas N C (28034), Tel 922-4562 (See Index To Advertisers)
STEWART CONSTRUCTION CO OF GASTONIA INC, 310 S Chestnut St, PO Box 3512 (28052), Tels 865-5470 And 865-2411 (See Index To Advertisers)

CONSULTANTS

ASSOCIATED INDUSTRIES INC
DIXIE VILLAGE SHOPPING CENTER
2574 KINGS MOUNTAIN HWY (W FRANKLIN BLVD)
PO BOX 1674 (28052)
TELEPHONES 864-5747 AND 864-5748

Kelley Green
Garden Center—Conservatory—Nursery—Gifts
Lawn & Garden Power Equipment Dealer
New Hope Rd. at Hunts Moor Dr.
Tel. (704) 865-9856

GUTHRIE MACHINE SHOP, INC.
NEW and REPAIRED SPINDLES—SKF BOLSTERS
GENERAL MACHINE WORK
Bessemer City Rd., P.O. Box 12246, 28052
Tel. (704) 864-3289

WIDE WORLD TRAVEL SERVICES
DOMESTIC AND INTERNATIONAL AIRLINE TICKETS
TOURS—CRUISES—STEAMSHIP
TEL. 864-3434
218 E. Franklin Blvd. **P.O. Box 1863 (28052)**

CONSULTANTS—CONTD
City Planning Associates Inc 302 S York St
La Far Industries Inc 312 W 3d Av
Snelling & Snelling 195 W Main Av Rm 415

*CONTRACTORS

DOWNEY BEN REALTY & CONSTRUCTION CO INC 1002 Nottingham Dr, PO Box 2396 (28052), Tels 865-7633 And 864-7032, Res Tel 865-5741 (See Index To Advertisers)
FULGHUM JAMES E GENERAL CONTRACTOR, 1103½ S Marietta St (28052), Tel 864-8071, Res Tel 825-5594 (See Index To Advertisers)
HOLLAND WM G CONSTRUCTION CO INC 1507 Robbins Av (28052), Tel 864-2181, Nights Tel 222-9398 Clover, S C (See Index To Advertisers)

McMILLAN CRANE & RIGGING SERVICE
Bessemer City, Dallas Hwy, PO Box 623, Bessemer City, N C (28016), Tel 629-4415 (See Index To Advertisers)

CONTRACTORS—AIR CONDITIONING

Fedders Central Air Conditioning & Heating 415a Bessemer City Rd

CONTRACTORS—BUILDING—GENERAL

Barnes E A 1322 N Oakwood St
Barnes Paul J 230 E 5th Av
Baugh Development Co 175 W Franklin Blvd
Carolina Brick & Stone Co Inc 1312 W 2d Av
CLEMMER KELLY CONSTRUCTION CO 409 W Main St, PO Box 541, Dallas N C (28034), Tel 922-4562 (See Index To Advertisers)
Cloninger Paul T 505 Lewis St (D)
Downey S C Construction Co Inc 2630 Wilkinson Blvd (L)
Ervin Company The 1499c E Franklin Blvd
FORT BOYCE C CONTRACTOR, 1518 N New Hope Rd PO Box 482 (28052), Tel 865-2616 (See Index To Advertisers)
FULGHUM JAMES E GENERAL CONTRACTOR, 1103½ S Marietta St (28052), Tel 864-8071, Res Tel 825-5594 (See Index To Advertisers)

CONTRACTORS— BUILDING GENERAL—CONTD
G & M Construction Co 601 Separk Cir
Gerukos James J 805 Normandy View
Harrison Charles A Inc 1626 Wilkinson Blvd
Hawkins Neal Contractor Inc 701 Davis Av
High Yates O 201 Burton Cir (R)

HOLLAND WM G CONSTRUCTION CO INC
1507 Robbins Av (28052), Tel 864-2181 Nights Tel 222-9398 Clover, S C (See Index To Advertisers)

Huskins Charles A 1038 Ridge St
Jacobs J S Inc 1330 Linwood Rd
Ledford Ralph G 2119 Pamela St
Liverett W B General Contractor 405 E 6th Av
Merit Building Co 2146 Linwood Rd
Perkins Charles E 406 W Norment Av
Pierce Heavner & Jenkins Builders Inc 929 E Garrison Blvd Rm 5
Pinnix Robt H Inc 315 South St
RHYNE REALTY & CONSTRUCTION CO, Rt 4 (28052), Tel 865-7423 (See Index To Advertisers)
Robinson Construction 1499d E Franklin Blvd
Roseboro Wm Building Contractor 605 W Davidson Av
Smith Will Building Contractor 115 Mauney Cir
Starr W Thos 526 Hawthorne La
State Builders Inc 1330 Linwood Rd
STEWART CONSTRUCTION CO OF GASTONIA INC, 310 S Chestnut St, PO Box 3512 (28052), Tels 865-5470 And 865-2411 (See Index To Advertisers)
Stewart J H & Sons 1901 Garland Av

WHITWORTH J L CONSTRUCTION CO INC
319 S BROAD ST
PO BOX 3711
(AKERS STATION; 28052)
TELEPHONE 865-7529

Wilson Kenneth D 116 Hilltop Cir
Woodhill Enterprises Inc 428 W Franklin Blvd

The Learning Tree
CHILD DEVELOPMENT CENTER
STATE LICENSED TODDLERS TO AGE 6 - KINDERGARTEN
1515 JACKSON RD. (28052) **TEL. 865-6531**

RUSTIN FURNITURE CO.
OF GASTONIA, INC.
"IT'S A FACT YOU CAN SAVE MONEY AT RUSTIN'S"
266-82 W. Main Av., 28052
Tel. 867-6366

Gastonia Auto Clinic
PERSONALIZED IGN SERVICE
24 Hour Wrecker Service
Complete Auto Repairs
Body Shop
Air Conditioning Sales and Service
DIAL
865-3453
Rear
2316 N. Chester St.
(New Dallas Hwy.)
28052

The Sports Center

SPORTING GOODS

"A Complete Line"

TEAM EQUIPMENT

Dial 865-2642

212-16 E. Main Av. P.O. Box 2246 (28052)

HENLEY PAPER CO.
Wholesale
PAPER AND FILMS FOR ALL PURPOSES — SPECIALTIES — TWINES
Industrial Pike, P.O. Box 2247, 28052 Phone 865-7681

CONTRACTORS CARPENTER

Black & Son Plumbing & Repair 607 S Oak St
Clouse Ralph T 1106 N Oakwood St
Elrod Bobby H 1304 Ashton Av
Nations Joe N 1500 Trexler St
Simonds Clyde J 507 S Oakland St

CONTRACTORS—CONCRETE

MILO CONCRETE CO INC
Rt 3 (Wilson Rd; 28052), Tel 864-5779 (See Index To Advertisers)
SMITH CONCRETE CONSTRUCTION INC, 1611 Anthony Dr, PO Box 606 (28052), Tel 864-0011 (See Index To Advertisers)

CONTRACTORS—ELECTRICAL

Best Electric Co 1507 Robbins St
BOLIN ELECTRICAL CONTRACTORS INC, 1404 W Airline Av (28052), Tel 864-5468 Anytime (See Index To Advertisers)
Bollinger Electric 2000 Twin Av
BRYANT ELECTRIC REPAIR CO INC Isley Rd At Industrial Park, PO Box 1658 (28052), Tel 864-5703 (See Index To Advertisers)
Chitwood Electrical Contractors 708 E Franklin Blvd
Costner F O Electric Co 1103 S Marietta St
Dallas Electrical Contractors Inc 521 E Main St (D)
Gaston Electrical Contractors Inc 1204 N Chester St
J & J Electric Service Inc 1508 E Franklin Blvd
Jackson Pat Electric Co 1701 E Ozark Av
Mc Crary John H 108 Oakland Dr (L)
Merrill Gary E Electrical Contractor 1522 Auten Rd

CONTRACTORS—EXCAVATING AND GRADING

BRADLEY-JENKINS INC
Kings Mountain Hwy, PO Box 12366 (28052), Tel 864-5421
Gwinn's Grading Service 1431 N Modena St

*CONTRACTORS—GENERAL

ERVIN INDUSTRIES INC Akers Shopping Center, 1499C E Franklin Av, PO Box 3656, Tel 864-7854

CONTRACTORS—HEATING

Apfco Heating & Air Conditioning 903 N Marietta St
Black Roland Heating & Cooling Inc 415a Bessemer City Rd
Brock Lawrence C Heating & Air Conditioning Co 3028 Fallswood Dr
CLEO'S HEATING & COOLING INC 500 N Marietta St (28052), Tels 864-9901, Service 864-9903, Charlotte 333-9339 (See Index To Advertisers)
Coley Heating & Cooling Inc 206 N Chester St
Davis Heating & Roofing 706 E Airline Av
Fincher Jimmy 622 N Highland St
FREEMAN W CHESTER
704 S Chester St (28052), Tel 865-2496
Gastonia Heating & Roofing Co 2101 E Ozark Av
Hope Service Co 513½ E Davidson Av
Long's Dan Heating And Air Conditioning 1205 Gaston Av
Ruff Charles Heating & Air Conditioning 1103 S Marietta St
Samole Heating & Air Conditioning Inc 513 Davis Park Rd

CONTRACTORS—HOME IMPROVEMENT

Calder James E Home Repair 1909 Belmar Dr
Pressley And Mc Carthy Contractors 3026 Randy Dr

JACKSON & SMITH
INVESTMENT SECURITIES
Tel. 865-9546
Gastonia Mutual Savings & Loan Bldg.
245 W. Main Av., P.O. Box 876 (28052)

GURNEY INDUSTRIES, Inc.
201 E. 5th Ave., P.O. Box 519 (28052) Tel. 865-3441
ARMSTRONG PLANT Tel. 865-2012
CLARA PLANT Tel. 865-9916
DUNN PLANT Tel. 865-8811

Welding & Industrial Supply, Inc.
ALL TYPES WELDING—CUTTING AND INDUSTRIAL SUPPLIES
2304 N. CHESTER ST. 28052 P.O. BOX 40 TEL. 864-9765

CONTRACTORS INSULATING

Bullard Jack E Insulation Contractor 298 E Main Av
Gastonia Insulating & Aluminum Co 1641 Wilkinson Blvd
Goodwill Insulating Co Inc 1601 E Ozark Av

CONTRACTORS—MASON

Adams Henry Jr 260½ W Page Av Rm 210
Forney Carl E 630 Moran St
Hicks Anderson M 707 N Weldon St
Wilson Ronald D 135 E Hilltop Dr

CONTRACTORS PAINTING AND DECORATING

Barlowe Painting Co 1220 Oakwood Av
Barnes Michl S 534 N Mill St
Calhoun Painting Inc 138 Neal Hawkins Rd
Chase Paul R 1408 N Caldwell St
Davis Purvey E 1033 Ridge St
Elam R Broadus 404 S Church St
Hedgepath Harold D 515 S Maple St (D)
Jackson Robt 213 W Lincoln Av
Jackson Stonewall 1527 E Perry St
Long Geo H 1000 Hamme La
Noblett Steve F Painting & Wallpaper Co 2101 York Rd
Owen R Glenn 834 S Jackson St
Weathers Boyce W 1529 Echo La
Williams E S & Sons 911 E Franklin Blvd
Wilson Clyde T 146 Dixon Cir

CONTRACTORS—PAVING

MILO CONCRETE CO INC
Rt 3 (Wilson Rd; 28052), Tel 864-5779
(See Index To Advertisers)

CONTRACTORS—PIPE LINE

Haynes Vernon O General Contractor 1015 Holland Av

CONTRACTORS PLUMBING

City Plumbing & Heating 112 N Main St (L)
Clemmer Paul P 209 N New Hope Rd (SP)
Epley Plumbing Co 101 Venus Av
Evans Plumbing & Heating Co 1102 Union Rd
Gastonia Plumbing & Heating Co Inc 1304½ W 2d Av
Hamilton Roy Plumbing & Heating 713 South St
Huffman Erwin W Jr Plumbing 1407 Linwood Rd
Parker & Cloninger Plumbing Inc 313 S Chestnut St
Ramsey Grover Plumbing Co 2037 Fleetwood Dr
Robinson J R Plumbing Co 420 E Long Av
Yarborough Harvey L 418 E 8th Av
Yarborough Joe A 2211 Union Rd

CONTRACTORS—ROOFING

Crowe Roofing & Siding Co 1613 E Cole St
Dockery Lakes G 1215 Baker Blvd
Dockery Roofing & Siding Co 1224 W Franklin Blvd

HOLBROOK'S ROOFING & SIDING CO
515 N Modena St (28052), Tel 864-1272

CONTRACTORS SANDBLASTING

Caldwell Coating Co Inc 1502 Rhyne Dr

CONTRACTORS—SHEET METAL

Gastonia Sheet Metal Works Inc 1524 May Av
Gastonia Textile Sheet Metal Works Inc 222 E Long Av
Huffman & Son's Sheet Metal Inc 100 Neal Hawkins Rd
Jenkins Metal Shops Inc 936 N Marietta St
Reeves Herman Sheet Metal Inc 1617 E Ozark Av
Rudisill Bros Co Inc 308 E Main St (D)
Smith Sheet Metal & Heating Co 803 S Marietta St

United Electronic Supply Co. of Gastonia, Inc.
Sylvania
Winegard
Shure
Magnecraft
Alliance
Eveready Batteries
Kay-Townes
Rohn
Triad
"We Feature Sylvania Quality Products"
Master Antenna Systems for Homes, Motels and Apartments
805 W. Airline Av., Gastonia, N.C. (28052) Telephone 867-4401

You save more than money with
UNITED STATES SAVINGS BONDS
Buy them where you work or bank

CUSTOM METAL FABRICATION
SHEET METAL
MATERIAL HANDLING DUCT WORK
QUALITY TEXTILE FABRICATIONS
ALL TYPE SHEET METAL WORK
1715 S. YORK RD., P.O. BOX 716 (28052) TEL. 865-7881

TALLEY'S FLORIST

FTD

Flowers for all Occasions

TELEFLORA

Phone
865-1234

701 E. 3d Av. (28052)

JIM LONG, Inc.

LENNOX HEATING AND AIR CONDITIONING

HEATING and AIR CONDITIONING CONTRACTORS

726 E. 3d Av., P.O. Box 1261 (28052) Tels. 865-8829 and 867-1246

CONTRACTORS SWIMMING POOL

Carolina Swimming Pools & Patios Co 1312c W 2d Av

CONTRACTORS—TILE

Furr Ed Tile & Marble Co 1603 New Hope Rd

COSMETICS

Fashion Two Twenty Cosmetics 929 E Garrison Blvd Rm 4
Norman Merle Cosmetic Studio 1429 E Franklin Blvd
Sanford J C Co 929 E Garrison Blvd Rm 4
VIVIANE WOODARD COSMETICS A Subsidiary Of General Foods, 317 S Broad St (28052), Tels 864-1441 And 864-7011

COTTON BUYERS AND EXPORTERS

KINCAID COTTON CO INC 342 W Main Av, PO Box 429 (28052), Tel 867-7261

COTTON DEALERS

Sparrow W R & Co 617½ E 2d Av

COTTON GOODS MFRS

Peerless Spinning Corp 404 Peerless La (L)
Seminole Cotton Mill Co 1831 Haynes Av
United Spinners Corp 700 W 1st St (L)

*COTTON MILLS

TEXTILES-INCORPORATED, Bessemer City Rd, PO Box 699 (28052), Tel 865-2341 (See Index To Advertisers)

CRANES AND HOISTS

McMILLAN CRANE & RIGGING SERVICE
Bessemer City, Dallas Hwy, PO Box 623, Bessemer City, N C (28016), Tel 629-4415 (See Index To Advertisers)

CRANES AND HOISTS—CONTD

METROLINA FABRICATION & MACHINE CO INC Hwy 274, PO Box 98, Bessemer City, N C (28016), Tel 629-3503

*CREDIT BUREAUS

CREDIT BUREAU OF GASTONIA, 105 W 2d Av (28052), Tel 864-4341
GASTONIA MERCHANTS ASSN, 105 W 2d Av (28052), Tel 864-4341, Collection Dept Tel 864-4340
MEDICAL-DENTAL CREDIT BUREAU, 105 W 2d Av (28052), Tel 864-4340

CREDIT REPORTING AGENCIES

DUN & BRADSTREET INC
5501 EXECUTIVE CENTER DR, SUITE 130
CHARLOTTE, NC (28212)
TELEPHONE 535-2270
Retail Credit Co 1485 E Franklin Blvd

CREDIT UNIONS

EXCELSIOR CREDIT UNION OF GASTON COUNTY, 260 W Page Av (28052), Tel 865-1273

*CRUISES

GULLIVER'S TRAVELS INC 303 E Franklin Blvd (28052), Tel 867-0244 (See Index To Advertisers)
WIDE WORLD TRAVEL SERVICES INC 218 E Franklin Blvd, PO Box 1863 (28052), Tel 864-3434 (See Index To Advertisers)

CURTAINS AND DRAPERIES

Carousel Custom Draperies 1104 Union Rd
Draperies By Clara 121 S Gaston St (D)
Perfection Draperies Co 2038 Ashton Pl
Ro-Man Custom Draperies 208 E Main St (D)

John's Toy & Hobby Shop

Toys
Hobbies
Crafts

AKERS SHOPPING CENTER

TEL.
865-8141

1487 E. Franklin Blvd. (28052)

Gastonia Sheet Metal Works, Inc.
HEATING - AIR CONDITIONING
BUILT-UP ROOFING
Residential—Commercial—Industrial
GSM
Carrier
1524 May St. (28052) for 24 HOUR SERVICE Phone 864-0344

ABLE PLATING CO., Inc.
HARD CHROME INDUSTRIAL PLATING
1245 N. Ransom St., P.O. Box 12566, 28052 Phone 864-7416

*CUT FLOWERS

COUNTRY CORNER FLORIST 929 E Garrison Blvd (28052), Tels 867-4956, Nights And Holidays 922-7092 (See Index To Advertisers)

DAIRIES

BILTMORE DAIRY FARMS INC, Isley Rd (Industrial Park), PO Box 187 (28052), Tel 865-2600
RHYNE M A & SONS INC, (Sealtest) 1800 Wilkinson Blvd (28052), Tel 864-4351 (See Index To Advertisers)

DAIRY BARS

Little Moo Dairy Barn No 8 2815 York Rd
Sunrise Dairy Bar 509 W Franklin Blvd

DAIRY PRODUCTS—RETAIL

JENKINS DAIRY
Route 6 Box 111 (28052) Tel 864-2307
Sunrise Dairy Inc 509 W Franklin Blvd

DANCING SCHOOLS AND TEACHERS

Durham Dancing School 212 S Broad St

DAY NURSERIES

Arrowood Estelle K Mrs 204 E Main St (D)
Choose-N-Do Living & Learning Center 701 S Dogwood Dr
Cinderella Day Nursery 1034 Gaston Av
Community Day Care Center 514 New Way Dr
Daniels Day Care Center 410 S Avon St
Davis Child Care 3015 Lowell Rd (R)
First Baptist Church Child Development Center 201 W Franklin Blvd

FLINT-GROVES BAPTIST CHURCH NURSERY SCHOOL
MONDAY THRU FRIDAY

DAY NURSERIES—CONTD
FLINT-GROVES BAPTIST CHURCH NURSERY SCHOOL—CONTD
5:30 AM-5:30 PM
2017 E OZARK AV (28052)
TELEPHONE 867-6161

Gaston County Y M C A Day Nursery 615 W Franklin Blvd
Gingerbread House The 1223 Craig Av
LEARNING TREE CHILD DEVELOPMENT CENTER THE 1515 Jackson Rd (28052), Tel 865-6531 (See Index To Advertisers)
LORAY DAY CARE CENTER 1128 W Franklin Blvd (28052), Tel 867-4470
Loving Care Christian Day Nursery 925 S Myrtle School Rd
Loving Care Nursery 2509 Davis Park Rd
Mount View Day Care Center 2078 Lyon St
Nanny's Nursery 393 Efird St
Play House Day Care Center The 322 S Columbia St
Romper Room Nursery 516 W 2d Av
T L C Day Care Center 2142 W 5th Av
Temple Day Care Center 1801 Poplar St

*DECORATORS' SUPPLIES

GASTONIA GLIDDEN PAINT CENTER, 729 E Franklin Blvd (28052), Tel 864-6783 (See Index To Advertisers)

DELIVERY SERVICE

Speedelivery Inc 1298 W 2d Av

DENTAL LABORATORIES

Gibson Dental Laboratory 324 E 3d Av

DENTISTS

Belton Richd P 224 New Hope Rd
Blume T Fredk 414 S York St
Borchardt Michl D 471 Cox Rd
Boyles Jack L 2507 Lowell Rd (R)
Current Alf C Jr 224 New Hope Rd
Current Wm A 224 New Hope Rd
Floyd Cleveland W, 418 N Marietta St (28052), Tel 865-6214
Fox John T 601 S York St
Froneberger H Danl 155 S York St Rm 1
Gunter Jerry M 471 Cox Rd

Anthony-Adams Insurance Agency Inc.
YOUR Independent Insurance AGENT SERVES YOU FIRST
W. A. "TONY" ANTHONY, JR.
M. R. "CHUCK" ADAMS, III
DAVID A. JONES
AUTO
FIRE
LIFE
ACCIDENT
415 W. Main Ave.
P.O. Box 1986 (28052)
DIAL 864-8323

A. B. CARTER, Inc.
OPERATING CARTER TRAVELER CO.—MILL DEVICES CO.
TEXTILE MACHINERY and SUPPLIES
Hwy. 321 South
P.O. Box 518, 28052
Tels. 865-1201 and 865-1202

McLean & Son FUNERAL DIRECTORS
MEMBER BY INVITATION NATIONAL SELECTED MORTICIANS
206 S. BROAD ST. (28052) GASTONIA'S OLDEST FUNERAL DIRECTORS DIAL 865-3451

W. D. LEE & CO., INC.
TEXTILE MACHINERY
Specialist In No. 102 Foster and No. 44 Universal Winders and Supplies
Erecting and Overhauling Winders
Also Replacement Parts for Carding Spinning and Twisting Machinery
All Work Fully Guaranteed
Westgate Industrial Center
P.O. Drawer 12157 (28052)
TELS. 867-7242 864-0346

YOUR HOME TOWN BANK
Use Citizens National for All Your Banking Requirements
THE CITIZENS NATIONAL BANK
In Gastonia — Phone 864-3451

DENTISTS—CONTD
Hendren Otis F, 2585 Dixie Village Shopping Center (28052), Tel 864-0359
Hendricksen Robt P 212e W 2d Av
Herrin Herman K Jr 212e W 2d Av
Lewis James B 111b W 3d Av
Lowry Tolbert W 212f W 2d Av
Mayberry Roland L 214 N Holland St (D)
Moser James E 107 E 3d Av
Moser Stamey E 107 E 3d Av
Quarles Wm G 1437 E Franklin Blvd
Rhyne Howard S 215 W Main Av Rm 204 05
Taylor Kenneth Jr 111 W 3d Av
Walker W W 224 New Hope Rd
Wellons D Brockman 414 S York St
Wilson Wm D 224 New Hope Rd
Woody Mundie E Jr Hon 414 S York St
Woody Sidney L 414 S York St
Woody Wm L 107 E 3d Av

DEPARTMENT STORES

Cook's Discount Store 2557 Kings Mountain Hwy
Eagle Stores Inc 181 W Main Av
Grant W T Co 204 New Hope Rd
IVEY'S-GASTONIA Akers Shopping Center 1401-97 E Franklin Blvd (28052) Tels 864-8361, 864-8362 And 864-8363

MATTHEWS-BELK
116-144 W MAIN AV (28052)
TELEPHONE 864-3271
DIXIE VILLAGE
HWYS 29 AND 74
TELEPHONE 867-7293
(See Index To Advertisers)

Murphy G C Co Gaston Mall
Nichol's Discount City Dept Store 2540 W Franklin Blvd
Raylass Department Store 100 W Main Av
Rose Paul Department Store 1495 E Franklin Blvd
Rose's Stores Inc No 155 1467 E Franklin Blvd
Sears Roebuck & Co 700 W Franklin Blvd

WOOLCO DEPARTMENT STORES
2300 Wilkinson Blvd (28052), Tels 865-6481, Credit Dept 865-5683

Woolworth F W Co 147 W Main Av

*DIRECT MAIL ADVERTISING

POLK R L & CO
POLK BUILDING
431 HOWARD ST
DETROIT, MICHIGAN (48231)

*DIRECTORY PUBLISHERS

HILL DIRECTORY COMPANY
2910 W CLAY ST
RICHMOND, VA (23230)
TELEPHONE 804-359-6001

*DISPENSARIES

GARRISON GENERAL HOSPITAL INC 210 S York St (28052), Tels 865-1277 And 865-1278, Nurses' Dormitory Tel 867-9256 (See Index To Advertisers)
GASTON MEMORIAL HOSPITAL, 2525 Court Drive PO Box 1747 (28052), Tel 866-2000 (See Index To Advertisers)

*DRAPERIES AND CURTAINS

BAITY'S OF GASTONIA 925 S York Rd (28052), Tel 864-6011 (See Index To Advertisers)

RO—MAN CUSTOM DRAPERIES
208 E Main St, Dallas, N C (28034), Tels 922-5687, Res 922-5372

DRESSMAKERS

Archie Mable M Mrs 1009 N York St

*DRILLING COMPANIES

McCALL BROS INC 6700 Belhaven Blvd, Charlotte, N C (28216), Tel 399-1506 (See Index To Advertisers)

DRUGGISTS' SUNDRIES

HILLCREST SUNDRIES INC 1713 S York St (28052), Tel 865-3872

VOLKSWAGEN OF GASTONIA, Inc.
SALES SERVICE
Phone 864-6746
2119 Wilkinson Blvd. (28052)

T. Q. HOWE'S GARAGE INC.
WRECKER SERVICE ESTABLISHED 1920
General Auto Repairing-Truck and Tractor-Wheel Aligning-Battery Service
107 E. 8th AVE., 28052 PHONE 865-1361

Gaston Memorial Park & Mausoleums
1200 S. NEW HOPE RD. OPPOSITE N.C. ORTHOPEDIC HOSPITAL (28052)
WESTVIEW GARDENS, EDGEWOOD RD., BESSEMER CITY, N.C.
PHONES 865-9521 and 867-6441

DRUGGISTS' SUNDRIES—CONTD

MOSS REXALL DRUGS
701 W Franklin Blvd (28052), Tel 867-9611 (See Index To Advertisers)

DRUGGISTS—RETAIL

Akers Center Pharmacy Inc 1425 E Franklin Blvd
BROWN-MEDLIN DRUG STORE, 1514 S York St (28052), Tel 867-6356 (See Index To Advertisers)

CALDWELL'S DRUG STORE INC
207 S CHESTNUT ST (28052)
TELEPHONE 865-2366
(See Index To Advertisers)

Drug-Lo Discount Drug Centers 1402 W Franklin Blvd
Eckerd's Drug Co 1117 S York St
Eckerd's Inc 2559 Kings Mountain Hwy
Eckerd's Inc 1453 E Franklin Blvd
Kennedy Inc 213 W Main Av
Kennedy's Rexall Drug Store 213 W Main Av
Lowell Rexall Drug Co 105 E 1st St (L)

MOSS REXALL DRUGS
701 W Franklin Blvd (28052), Tel 867-9611 (See Index To Advertisers)
NIXON DRUG CO INC 136 W Trade St, Dallas N C (28034), Tel 922-3301
Prescription Center Pharmacy 301 N Highland St
Revco Discount Drug Center 206 New Hope Rd

RHYNE DRUG STORE INC
2501 E Ozark Av, Ranlo (28052), Tel 867-7211

SMITH'S DRUGS
A WALGREEN AGENCY
AREA WIDE DELIVERY
121 W MAIN AV
PO BOX 37 (28052)
TELEPHONE 865-2354
(See Index To Advertisers)
Smith's Of Gastonia Inc 121 W Main Av
Square Pharmacy 251 W Page Av
Walgreen Agency 121 W Main Av

DRY GOODS—RETAIL

Barb's Fabrics 1114 W Franklin Blvd
C D A Factory Outlet Fabric Store 608 S Oakland St
Discount Fabric Outlet 905 Bessemer City Rd
Fabrific Gaston Mall
Lo-Gee's Fabric Shop 1709 S York St
Luxury Fabrics Co 2430 N Chester St
Mary Jo's Cloth Store 102 W Trade St (D)
Matthews-Belk 124 S Marietta St
Plain & Fancy Fabrics Shop 802 Bessemer City Rd

DRY GOODS—WHOL

Dallas Wholesale Textiles Co Inc 102 W Trade St (D)
Finer Fabrics Co 2430 N Chester St
Kildridge Inc 719 E 2d Av

DYERS—TEXTILE AND LEATHER

Dixie Dyeing And Novelty Yarn Co Inc 1223 S Marietta St
Wales Manufacturing Co Inc (Dye & Fnshg Div) 218 N Ransom St

*EDUCATIONAL INSTITUTIONS

LEARNING TREE CHILD DEVELOPMENT CENTER THE 1515 Jackson Rd (28052), Tel 865-6531 (See Index To Advertisers)

*ELECTRIC APPLIANCES

DUKE POWER CO
120 S OAKLAND ST (28052)
TELEPHONE 864-7711

*ELECTRIC FIXTURES AND SUPPLIES

GASTONIA MILL SUPPLY CO THE
SYLVANIA
613 E FRANKLIN BLVD
PO BOX 818 (28052)
TELEPHONE 867-7221
(See Index To Advertisers)

GASTONIA FIRE EXTINGUISHER CO. INC.
A COMPLETE LINE OF DRY AND CHEMICAL FIRE EXTINGUISHERS
Hand Portables
Wheeled Units—Marine
Stationary Units
Automatic Restaurant Systems
Kings Mountain Hwy. (Hwy. 29) P.O. Box 71 (28052)
Tels. 867-7990 and 867-8981

CITY LUMBER CO.
Serving Gastonia Since 1920
"From the Foundation to the Roof"
733-39 N. Marietta St., P.O. Box 838, 28052
Tel. 867-7208

Oscar Doster Realtor
SALES—RENTALS—APPRAISALS
"Key To Your Real Estate Needs"
REALTOR
TELS.
Sales: 864-3431
Rentals: 867-4456
428 W. Franklin Blvd. 28052

BUICK
LYTLE Buick INC.
OPEL
327 EAST FRANKLIN BLVD., P.O. BOX 957 (28052)
TEL. 865-2388

GASTON COLLEGE

"A Comprehensive Community College"

Liberal Arts

Engineering Technology

Vocational and Health Education

Continuing Education

TEL. (704) 922-3136

NEW DALLAS HWY. 321 NORTH DALLAS N.C. (28034)

*ELECTRIC HEATING

DUKE POWER CO
120 S OAKLAND ST (28052)
TELEPHONE 864-7711

*ELECTRIC LIGHT AND POWER COMPANIES

DUKE POWER CO
120 S OAKLAND ST (28052)
TELEPHONE 864-7711

*ELECTRIC LIGHT FIXTURES

LIGHTING INC 1405 E Franklin Av, PO Box 3715 (28052), Tel (704) 865-2339 (See Index To Advertisers)

ELECTRIC MOTORS AND GENERATORS—DLRS AND REPAIRING

Carolinas Electric Motors Service 504 S Gaston St (D)
Gaston Electric Co Inc 1204 N Chester St
Generator Shop The 1242 W Franklin Blvd
Miller's Generator Service 511 E 2d Av
Newton Electric Motor Service 1305 W Franklin Blvd
PINNACLE ELECTRIC INC, 606 S Linwood Rd, PO Box 12627 (28052), Tel 864-7781 (See Index To Advertisers)
Reid's Starter & Generator Shop 301 N Marietta St
Simmons Auto Electric 1305 W Franklin Blvd

ELECTRICAL APPLIANCES—SALES AND SERVICE

EAST GASTONIA HARDWARE CO INC
(GE), 1911 E Ozark Av (28052), Tel 864-5404
GASTON FURNITURE CO, 123 W Main St, Dallas, N C (28034), Tel 922-3076

HOME APPLIANCES CO
350 W MAIN AV (28052)
TELEPHONE 864-3446
GASTON MALL
TELEPHONE 867-4436

ELECTRICAL APPLIANCES—SALES AND SERVICE—CONTD
HOME APPLIANCES CO—CONTD
ABBY PLAZA
TELEPHONE 825-8881
SERVICE DEPARTMENT
TELEPHONE 865-7911

Reliable Appliance Service Repair Shop 1912 E Ozark Av

*ELECTRICAL CONTRACTORS

BOLIN ELECTRICAL CONTRACTORS INC
1404 W Airline Av (28052), Tel 864-5468 Anytime (See Index To Advertisers)
BROWN'S RADIO & ELECTRICAL SERVICE, 515 W Airline Av (28052), Tels 867-6471 And 864-5763, Night Tel 867-6014

BRYANT ELECTRIC REPAIR CO INC
Isley Rd At Industrial Park, PO Box 1658 (28052), Tel 864-5703 (See Index To Advertisers)

DALLAS ELECTRICAL CONTRACTORS INC 521 E Main St, Dallas, NC (28034), Tel 922-4691, Night Tel 922-4807

GASTON ELECTRIC CONTRACTORS INC
1204 N Chester St (New Dallas Hwy), PO Box 400 (28052), Tel 867-7264

*ELECTRICAL ENGINEERS

BRYANT ELECTRIC REPAIR CO INC Isley Rd At Industrial Park, PO Box 1658 (28052), Tel 864-5703 (See Index To Advertisers)

ELECTRICAL EQUIPMENT AND SUPPLIES—DEALERS

BRYANT SUPPLY CO INC
335 AND 605-09 E FRANKLIN BLVD
PO BOX 1277 (28052)
202 S AVON ST
TELEPHONE 865-3466
(See Index To Advertisers)

TEXTILES-INCORPORATED
THREADS-INCORPORATED
GASTONIA, NORTH CAROLINA

WILSON TRANSFER COMPANY, Inc.
"Superior Service Since 1916"
COTTON AND TEXTILE WASTE
Serving: Mississippi - The Carolinas - Georgia - Tenn. - Va. - Alabama
712 W. Airline Av. 28052—Tel. 867-6308 Charlotte, N.C.—Tel. 825-2090

ELECTRICAL EQUIPMENT AND SUPPLIES— DEALERS—CONTD
Diamond Electric Supply Co 214 S Willow St
Electric Distributors 306 S Columbia St
Moore & Stewart Inc 316 E Franklin Blvd

ELECTRICAL EQUIPMENT AND SUPPLIES—MFRS

Amp Inc 3120 Northwest Blvd

ELECTRICAL EQUIPMENT AND SUPPLIES—WHOLESALE

BRYANT SUPPLY CO INC
335 AND 605-09 E FRANKLIN BLVD
PO BOX 1277 (28052)
202 S AVON ST
TELEPHONE 865-3466
(See Index To Advertisers)

GASTONIA MILL SUPPLY CO THE
613 E FRANKLIN BLVD
PO BOX 818 (28052)
TELEPHONE 867-7221
(See Index To Advertisers)

*ELECTRICAL REPAIRING

BOLIN ELECTRICAL CONTRACTORS INC, 1404 W Airline Av (28052), Tel 864-5468 Anytime (See Index To Advertisers)

*ELECTRICIANS

Electrical Distributors Inc 306 S Columbia St

ELECTRONIC EQUIPMENT AND SUPPLIES

Beam's Electronic Sales & Service 130 W Trade St (D)
Haas & Herron Electronics Inc 602 W Airline Av
Shiflet & Dickson Inc 914 E Franklin Blvd

UNITED ELECTRONIC SUPPLY OF GASTONIA INC
805 W Airline Av (28052), Tel 867-4401

ELECTRONIC EQUIPMENT AND SUPPLIES—CONTD
UNITED ELECTRONIC SUPPLY OF GASTONIA INC—CONTD
(See Index To Advertisers)

EMPLOYMENT AGENCIES

Thompson Personnel Service 625 E 2d Av Rm 10

ENGINEERS—CIVIL

Fox & Ritter Inc 1612 E Ozark Av

ENGINEERS CONSULTING

Harrison Engineering Co 1626 Wilkinson Blvd

ENGINEERS STRUCTURAL

Shular Joe D 1531 Georgetown Dr

ENGINES—DIESEL

DALTON TRUCK SALES INC, 2309 N Chester St (New Dallas Hwy). PO Box 2185 (28052), Tel 865-1251 (See Index To Advertisers)

ENGRAVERS—CARD AND STATIONERY

Torrence Jean M 1215 E Franklin Blvd

ENGRAVERS—PHOTO

Harwell Enterprises Inc 1516 S York St

EXPRESS COMPANIES

Triplett Clyde Moving Van Service 904 S Marietta St

*EXTERMINATORS—BUG AND VERMIN

NIXON EXTERMINATING CO, 214 S Columbia St (28052), Tel 864-4303 (See Index To Advertisers)
TILSON & SMITH EXTERMINATING CO 304 Bessemer City Rd, PO Box 1491 (28052), Tel 864-0796 (See Index To Advertisers)

Kelly Clemmer Construction Co.
Office - 409 W. Main St. P.O. Box 541
Dallas, N.C. (28034)
Phone 922-4562

DRUGS
BROWN MEDLIN
DRUG STORE
1514 S. YORK ST. 28052
TEL. 867-6356
We Deliver

GASTONIA UNITED OIL CO., Inc.
OIL AMOCO PRODUCTS—FUEL OIL DELIVERY
2766 E. Ozark Ave., P.O. Drawer 68, 28052 Tel. 824-3561

GASTONIA
QUALITY Glidden PRODUCTS
PAINT CENTER
Serving Residential Maintenance and Industrial Trade
Aerosol Packaging
729 E. FRANKLIN BLVD. (28052)
Phone 864-6783

Lighting INC.
Fixtures Indoor And Outdoor
Bathroom Accessories
Gifts
Dial 704/ 865-2339
AKERS SHOPPING CENTER
1405 E. FRANKLIN AV. (28052)

FEED DEALERS—RETAIL

Carolina Garden & Farm Service Inc 275 E Main Av
Gastonia F C X Service 2307 N Chester St
Marvel Milling Co 201 W Church St (D)
Robinson Bros Feed & Seed Co Inc 404 W Main Av

FEED DEALERS—WHOL

Robinson Feed Co Inc 120 N Oakland St

FENCE MFRS

C & C Fence Co 4100 New Dallas Hwy (D)
Parker-D Fence Co 219 N Ransom St

FIBRE MFRS

FIRESTONE TEXTILE CO 1101 W 2d Av, PO Box 1278 (28052), Tel 865-9531

FILTER MFRS

Wix Corp 1601 S Marietta St
Wix Corp (Dixon Plant) S Marietta St Extd
Wix Corp (Engineering Dept) S Marietta St Extd

WIX CORPORATION 1301-15 E Ozark Av, PO Box 1967 (28052), Tel 864-6711 (See Index To Advertisers)

FINANCE COMPANIES

American Credit Co 320 S Broad St
Blazer Financial Services Inc 140 S Marietta St
Capitol Credit Plan 146 South St
Commercial Credit Corp 825 E 2d Av
Consolidated Credit Corp 135 South St
Credithrift Of America 301 E Franklin Blvd
G A C Finance Corp 302 W Main Av
G A C Finance Inc 508 W Main Av

FINANCE COMPANIES—CONTD

HOUSEHOLD FINANCE
194 S South St (28052), Tel 864-5731
LANDMARK FINANCE CORP 177 W Main Av, PO Box 1191 (28052), Tel 867-7251
M C C Financial Services 929 E Garrison Blvd
M & J FINANCE CORP
728 E FRANKLIN BLVD (28052)
TELEPHONES 864-4316 AND 864-4317
Majestic Insurance Financing Corp 202 N Marietta St
Public Acceptance Corp 170 W Main Av Rm 300
Public Finance Corp 110 E Main Av
Signal Finance Corp Of Gastonia 2591 Kings Mountain Hwy
Transouth Financial Corp 260 W Main Av

FIRE ALARM SYSTEMS

GASTONIA FIRE EXTINGUISHER CO INC Kings Mountain Hwy (Hwy 29), PO Box 71 (28052), Tels 867-7990 And 867-8981 (See Index To Advertisers)

VANGUARD OF GASTON COUNTY
201 S Willow St (28052), Tels 864-9856 And 865-7688 (See Index To Advertisers)

FIRE EXTINGUISHERS

GASTONIA FIRE EXTINGUISHER CO INC
Kings Mountain Hwy (Hwy 29), PO Box 71 (28052), Tels 867-7990 And 867-8981 (See Index To Advertisers)
Master Enterprises 720 Linwood Rd

FIRE FIGHTING APPARATUS AND SUPPLIES

GASTONIA FIRE EXTINGUISHER CO INC Kings Mountain Hwy (Hwy 29), PO Box 71 (28052), Tels 867-7990 And 867-8981 (See Index To Advertisers)

PROVIDENT
LIFE AND ACCIDENT
Insurance Company
ALL FORMS OF GROUP INSURANCE
316 S. Marietta St., P.O. Box 2048, 28052 Tel. 864-5775

GRAY INDUSTRIAL STEAM, LTD.
Industrial Steam and Heating Supplies - Boilers - Pumps - Automatic Steam Plant
BOILERS
855 N. Marietta St.
P.O. Box 3997, Akers Station (28052)
SALES and SERVICE
Tels. 865-3565 and 864-8346

FIRE PROTECTION SERVICE

GASTONIA FIRE EXTINGUISHER CO INC Kings Mountain Hwy (Hwy 29), PO Box 71 (28052), Tels 867-7990 And 867-8981 (See Index To Advertisers)
VANGUARD OF GASTON COUNTY 201 S Willow St (28052), Tels 864-9856 And 865-7688 (See Index To Advertisers)

FISH AND SEA FOOD DEALERS—RETAIL

Ladd Sea Foods Inc 202 E Main Av

FLAVORING EXTRACTS AND ESSENCE MFRS

Watkins Quality Products 417 S Emerson St Apt 14

*FLOOR CARE EQUIPMENT AND SUPPLIES

RAINBOW PAINT & DECORATING CO 215 E Franklin Av (28052), Tel 865-2371 (See Index To Advertisers)

*FLORAL ARRANGEMENTS

COUNTRY CORNER FLORIST 929 E Garrison Blvd (28052), Tels 867-4956, Nights And Holidays 922-7092 (See Index To Advertisers)

FLORISTS—RETAIL

Barker's Florist 320 Davis Park Rd
Barnett Flowers 1007 N Pryor St
CAROLINA FLORIST AND GIFTS INC 508 S York St, PO Box 1543 (28052), Tel 865-1218 (See Index To Advertisers)
City Florist 536 E Club Circle Dr
Country Corner Florist 929 E Garrison Blvd Rm 2
Dean's Flower & Gift Shoppe 1304 W 2d Av
Florence's Florist 3332 York Rd
GASTON FLORAL GARDENS 908 Old Dallas Rd (Gaston St), PO Box 336 (28052), Tel 922-3111
Harmon's Green House 1803 New Hope Rd
Huffman's Florist 1407 Linwood Rd

FLORISTS—RETAIL—CONTD
Jean's Florist 108 S Gaston St (D)
Jo-Nell's Florist & Gifts 116 N Main St (L)
Lewis Florist 140 S Chester St
Moss Florists 1200 S York St
Rhyne's Flowers 1000 Old Dallas Rd (D)
Smyre Florist 103 Church St
Spivey's Greenhouse 218 N Gaston St (D)
STOWE'S FLORIST, 1101 W Gaston Av (28052), Tel 867-4453, Night Tel 864-2073
TALLEY'S FLORIST, 701 E 3d Av (28052), Tel 865-1234 (See Index To Advertisers)
Talley's Greenhouse 710 E 3d Av

FLOUR DEALERS—WHOL AND BROKERS

Bess J F & Co 311 E Main Av

FLOUR MILLS

Marvel Milling Co 201 S Holland St (D)

*FLOWERS—PERMANENT

COUNTRY CORNER FLORIST 929 E Garrison Blvd (28052), Tels 867-4956, Nights And Holidays 922-7092 (See Index To Advertisers)
KELLEY GREEN New Hope Rd At Huntsmoor Dr (28052), Tel 865-9856 (See Index To Advertisers)

*FLUE LININGS

NOLEN CONCRETE SUPPLY INC, 401 E Main Av, PO Box 446 (28052), Tel 864-3225 (See Index To Advertisers)

FOOD PRODUCTS MFRS

Handy Foods Inc 1401 W Franklin Blvd

*FOREIGN CARS

GASTON MAZDA 207-209 N Chester St (Hwy 321 N And W Airline Av; 28052), Tel 867-0216 (See Index To Advertisers)

Sherrill Industries, Inc.
SPECIALIZING IN PRECISION LOOM PARTS
Plant: Dallas — Cherryville Hwy. (Hwy. 277), Dallas, N.C.
P.O. Box 578, Gastonia, N.C., 28052
Tel. 922-7871

AMERICAN ACADEMY OF HAIR STYLING

Visual and Auditory Instructions
FREE Placement
Supervision by Experts
AMPLE PARKING
DIAL 867-7981
1404 W. Franklin Blvd. (28052)

SMITH CHEVROLET CO., Inc.
KEEPING YOU FIRST
CHEVROLET
KEEPS US FIRST
38 W. Franklin Blvd. 28052
Phone 864-8301

GARLAND HENDERSON SIGN CO.
ALL TYPE SIGNS
Tels. 864-2448 and 824-9538
Garland Henderson
531 S. Myrtle School Rd.
Lanny Henderson
Gastonia, N.C. (28052)

SUMMEY BUILDING SUPPLY INC.
COMPLETE LINE OF BUILDING SUPPLIES
AUTHORIZED FABRICATORS OF ROOF TRUSSES — Manufacturers of Modular Living Units
Dallas, N.C. (28034) Tel. 922-7886
1000 Philadelphia Church Road
Charlotte, N.C. Direct Line Tel. 825-3491

FOUNDRIES

COLMAN-COCKER COMPANY (A Subsidiary Of Barber- Colman Company), Plant And Office, Lowell Rd, Ranlo, N C, PO Box 1177, Gastonia, N C (28052), Tel 824-4321 (See Index To Advertisers)

Kistler Foundry & Machine Co 106 E Davidson Av

KLUTTZ MACHINE & FOUNDRY CO INC 711 E Franklin Blvd, PO Drawer 70 (28052), Tel 864-5454 (See Index To Advertisers)

Stovall's Foundry Inc 120 E Bush St

*FUEL DEALERS

RANKIN L S & SONS INC
913 W Franklin Blvd (28052), Tel 865-2306

FUEL OIL

ACME PETROLEUM & FUEL CO INC
901 N Marietta St (28052), Tel 867-7281 (See Index To Advertisers)

DAVIS H J OIL CO INC 206 S York St (28052), Tel 865-4213

Fox Coal & Fuel Oil Co 613 S Oakland St

GASTONIA UNITED OIL CO INC
2766 E Ozark Av, PO Drawer 68 (28052), Tel 824-3561 (See Index To Advertisers)

HAGAN-KENNINGTON OIL CO INC, 1901 W Garrison Blvd PO Box 1124 (28052), Tel 865-9561 (See Index To Advertisers)

Harrison Fuel Co 903 W 1st St (L)

Hodge's Fuel Oil Service 914 W Airline Av

HOLLAND OIL & SERVICE CO 2110 Tiny Av (28052), Tel 865-1386

LOWIE ICE & FUEL COMPANY (EXXON)
2306 Lowell Rd, PO Box 62, Ranlo Br (28052), Tel 824-4611 (See Index To Advertisers)

FUEL OIL—CONTD

PATTERSON-CAMPBELL OIL CO (Exxon) 738 N Marietta St, PO Box 567 (28052), Tel 867-6343 (See Index To Advertisers)

RANKIN L S & SONS INC
913 W Franklin Blvd (28052), Tel 865-2306

RHYNE MILLING & OIL CO
214 E Trade St, Dallas N C (28034), Tel 922-3026

*FUNERAL CHAPELS

McLEAN & SON FUNERAL DIRECTORS (Broad Oaks Chapel), 206 S Broad St (28052), Tel 865-3451 (See Index To Advertisers)

*FUNERAL DECORATIONS—FLORAL

COUNTRY CORNER FLORIST 929 E Garrison Blvd (28052), Tels 867-4956, Nights And Holidays 922-7092 (See Index To Advertisers)

*FUNERAL DESIGNS

TALLEY'S FLORIST, 701 E 3d Av (28052), Tel 865-1234 (See Index To Advertisers)

FUNERAL DIRECTORS

CAROTHERS FUNERAL HOME INC
312 W 2d St (28052), Tel 867-6337 (See Index To Advertisers)

COSTNER FUNERAL HOME, 405 N Marietta St (28052), Tel 864-6787 (See Index To Advertisers)

Dallas Funeral Home Inc 212 W Trade St (D)

Martin's Funeral Home 601 N York St

McLEAN & SON FUNERAL DIRECTORS (Broad Oaks Chapel), 206 S Broad St (28052), Tel 865-3451 (See Index To Advertisers)

SISK FUNERAL HOME
730 Gastonia Hwy, Bessemer City, N C (28016), Tel 629-2255 (See Index To Advertisers)

PETTY MACHINERY SALES, INC.
MACHINE TOOLS NEW-USED
MACHINE SHOP EQUIPMENT
MILLING MACHINES
DIAL 864-7886
509 E. MAIN AV. P.O. BOX 1741 (28052)

SISK FUNERAL HOME
730 Gastonia Highway
Bessemer City, N.C. 28016
TELEPHONE 629-2255

NEW CONSTRUCTION—COMMERCIAL and RESIDENTIAL
JAMES E. FULGHUM
GENERAL CONTRACTOR
1103½ S. MARIETTA ST., 28052 PHONES: OFFICE 864-8071—RES. 825-5594

FUNERAL DIRECTORS—CONTD
Ward Funeral Service Inc 220 S Broad St

*FUNERAL HOMES

SISK FUNERAL HOME
730 Gastonia Hwy, Bessemer City, N C (28016), Tel 629-2255 (See Index To Advertisers)

FURNACE CLEANERS AND REPAIRERS

LOWIE ICE & FUEL COMPANY, 2306 Lowell Rd, PO Box 62, Ranlo Br (28052), Tel 824-4611 (See Index To Advertisers)

FURNISHED ROOMS

Gilliam E T 106 S Vance St
Hubbard Charles 1213 W Franklin Blvd
Lankford Ruth J Mrs 812 W Airline Av
Lightner's Furnished Rooms 268 W Page Av
Smith Cora J 501 South St

FURNITURE MFRS

King-Spencer Inc 315 N Morehead St

FURNITURE RENTING

DOSTER FURNITURE RENTAL & LEASING CORP 428 W Franklin Blvd (28052), Tel 867-4456 (See Index To Advertisers)

FURNITURE REPAIRING

Derr J Thos 103 W Harrison Av

FURNITURE—RETAIL

Biggerstaff Furniture Co Inc 1853 W Franklin Blvd
CENTRAL FURNITURE WAREHOUSE 147 South St (28052), Tel 867-6204 Or 867-6325
Craig Furniture Co Inc 320 W Main Av
Crisp Furniture Co Inc 134 S Marietta St
Gaines Furniture Co Inc 372 W Main Av

FURNITURE—RETAIL—CONTD
GASTON FURNITURE CO, 123 W Main St, Dallas, N C (28034), Tel 922-3076
Glisson's Used Furniture 302 Firestone St
Globe Enterprises 170 South St
Home Furnishings Ltd 212 South St
JOHNSTON'S FURNITURE CO 1392 E Franklin Blvd (28052) Tel 864-5441
Jones Furniture Co Of Gastonia Inc 262 W Main Av
Kinlaw's Furniture 1123 S York St
LEONARD SHORT FURNITURE CO, 501 E Franklin Blvd (28052), Tel 864-3208
Maxwell Bros Inc 223 W Main Av
Mid-Town Furniture 108 W 1st St (L)
Moore Furniture Co 239 E Main Av
Newton's Home Furnishings 212 N Marietta St
North Gastonia Gift Shop 1620 N Chester St
Olde English Furniture Galleries 2643 Wilkinson Blvd (L)

RANKIN-ARMSTRONG CO INC
250 E Main Av (28052), Tel 864-5757 (See Index To Advertisers)
RHYNE FURNITURE INC 701 W Trade St, Dallas, N C (28034), Tels 922-7036, Nights 922-4142
RUSTIN FURNITURE CO OF GASTONIA INC, 266-82 W Main Av (28052), Tel 867-6366 (See Index To Advertisers)
S & G Discount 1415 W Franklin Blvd
Safe-Way Furniture Co 816 S Marietta St
Schrum Furniture Co 142 W Airline Av
STERCHI BROS STORES INC 174 S South St, PO Box 1058 (28052), Tel 865-1266
Summerrow Furniture Co 601 E Franklin Blvd
Three Guys The 137 E Franklin Blvd

*GAMES—MFRS

JOHN'S TOY & HOBBY SHOP, Akers Shopping Center 1487 E Franklin Blvd (28052), Tel 865-8141 (See Index To Advertisers)

CASE TIRE CO., INC.
"JUST IN CASE YOU NEED TIRES"
QUALITY TIRES AT FAIR PRICES
DISTRIBUTOR FOR ASTRO STAR & MONARCHS RECAPS
WHOLESALE and RETAIL
EASY TERMS
TEL. 865-6422
615 E. 2d Av. (28052)

A. B. CARTER, Inc.
OPERATING CARTER TRAVELER CO.—MILL DEVICES CO.
TEXTILE MACHINERY and SUPPLIES
Hwy. 321 South
P.O. Box 518, 28052
Tels. 865-1201 and 865-1202

FEDERAL SAVINGS AND LOAN INSURANCE CORPORATION
SAFETY OF YOUR SAVINGS
INSURED
UP TO $20,000
First Federal Savings & Loan Assn.
Five Convenient Locations
Tel. All Offices 865-7485

Bolin Electrical Contractors Inc.
Commercial Industrial
N.C. License No. 3478U
Licensed In South Carolina
TEL. 864-5468 Anytime
1404 W. Airline Ave. (28052)

BRIDGEMAN REAL ESTATE CO.
"Service Is Our Goal"
SALES—APPRAISALS—LOAN ORIGINATIONS—PROPERTY MANAGEMENT
Suite B, Professional Plaza, South St. and 2d Av. Tel. 864-7732
REALTOR

GARAGE DOORS DEALERS AND DISTRIBUTORS

Gastonia Garage Door Co 807 S Marietta St

GARBAGE COLLECTION SERVICE

Gaston Refuse Removal Serv Inc 1217 Fern Forest Dr

*GARDEN CENTERS

KELLEY GREEN New Hope Rd At Huntsmoor Dr (28052), Tel 865-9856 (See Index To Advertisers)

GAS APPLIANCES—SALES AND SERVICE

PUBLIC SERVICE CO OF N C INC
GENERAL OFFICE
400 COX RD (28052)
DIVISION OFFICE
170 W FRANKLIN AV
WAREHOUSE AND SERVICE CENTER
859 N MARIETTA ST
TELEPHONE ALL OFFICES
864-6731

*GAS BURNERS

NORRIS ENGINEERING CO Plant Downey Lake Rd (Off Cherryville Hwy), Dallas, N C (28034), PO Box 1653, Gastonia, N C (28052), Tels 867-6389 And 867-6380 (See Index To Advertisers)

GAS COMPANIES

PUBLIC SERVICE CO OF N C INC
GENERAL OFFICE
400 COX RD (28052)
DIVISION OFFICE
170 W FRANKLIN AV
WAREHOUSE AND SERVICE CENTER
859 N MARIETTA ST
TELEPHONE ALL OFFICES
864-6731

GAS—BOTTLED

Blu-Gas Co Inc Of Gastonia Kings Mountain Hwy
Exxon L P Gas & Appliance Store 224 E Franklin Blvd

GASOLINE STATIONS

Airland-Shell Service 160 E Airline Av
Akers Center Shell 1440 E Franklin Blvd
Beaver's Texaco 1617 N Chester St
Bell's Exxon Service Station 1118 Old Dallas Rd (D)
Bradshaw Service Center 1124 S York St
Bradshaw's Shell Service 1402 E Ozark Av
Brantley's Exxon Service Station 2530 Wilkinson Blvd (L)
Bridges Union 76 Service Station 201 W 3d St (L)
Carter's Shell Service 279 W Franklin Blvd
Crumbley's Union Seventy-Six Service 801 E Garrison Blvd
Dallas Sunoco 203 W Trade St (D)
Davis Park Shell Service Station 2307 Davis Park Rd
Denton's Exxon 209 N Modena St
Dockery Exxon Service No 2 1629 N Chester St
Dockery Exxon Station 804 New Hope Rd
Dockery's Phillips 66 Service Station 1208 Bessemer City Rd
Eaker's Friendly Service Station Union 76 2325 York Rd
Ed's New Hope Sixty Six 1800 New Hope Rd
Elmore Service Station 1005 W Franklin Blvd
Evans Phillips 66 400 E Garrison Blvd
Firestone American Service Station 1135 W Franklin Blvd
Firestone Citgo Service 1202 W 2d Av
Franklin Avenue Gulf Serv 371 W Franklin Blvd
Garrison Blvd Exxon Service Center 340 E Garrison Blvd
Gaston Mall Service Center Gaston Mall
Gates Service Station Bessemer City Rd
Gene's Union 76 Service 927 S Marietta St
Globe Oil Inc 2307 York Rd
Harrison Phillips 66 Service 903 W 1st St (L)

HowDiCo
HOWE DISTRIBUTING CO., Inc.
INDUSTRIAL SUPPLIES and EQUIPMENT
Gastonia Tel. 867-1841
Charlotte Tel. 333-4672

Carrier
Barry Long
AIR CONDITIONING CO., INC.
HEATING
COOLING
2524 N. Chester St., 28052
Telephone 865-1269

GASTONIA MUTUAL SAVINGS & LOAN ASSN.
INSURED SAVINGS
ORGANIZED 1905
HOME LOANS

GASOLINE STATIONS—CONTD

Harry's Sunoco 299 W Main Av
Hensley Texaco Service 619 E Wilkinson Blvd (L)
Hyman's Sunoco Service Station & Grocery 916 N Marietta St
I-85 Shell Service Station 718 Mc Adenville Rd (L)
Johnston's Service Station 123 E 1st St (L)
Jones Harrill Phillips '66' Service Station 828 E Franklin Blvd
Kayo Oil Co 555 N Chester St
Keever's Amoco Service Station 1406 Gaston Av
Kennedy's Service Station 1614 S York St
Laws Phillips 66 Service 2938 York Rd
Leo's Amoco & Tire Serv 1510 E Franklin Blvd
Lineberger Park Shell Service 808 E Garrison Blvd
Linwood Seventy-Six Service Station 1501 Linwood Rd
Mantooth's Exxon Service & Grocery Bessemer City Rd
Massey's Union 76 Service Station 265 W Page Av
Micheal's Sunoco & U-Haul Serv 1860 W Franklin Blvd
Murphy Corp (Spur Division) 917 E Franklin Blvd
Murphy Oil Co (Spur Div) 1024 W Franklin Blvd
Myrtle School Exxon 837 Bessemer City Rd
New Hope Crown Service 832 New Hope Rd
North High Shell Service Station 297 N Chester St
Ormand's Exxon Service 1505 Wilkinson Blvd
Owens Phillips 66 Service 1601 N Chester St
Paul's Amoco Service Station 113 E Wilkinson Blvd (L)
Pepsi Shell Service Station 1402 Gaston Av
Perkins Texaco Service Station 1335 W Franklin Blvd
Pine Grove Service Station 2219 E Ozark Av
Queen Bros Sunoco Service 515 E Franklin Blvd
Ranlo Shell Service 2769 E Ozark Av (R)
Ranlo Union 76 Service 2768 E Ozark Av (R)
Ratchford's Exxon & Tire Recapping 138 N Gaston St (D)
Red Carpet American Service 2457 Remount Rd

GASOLINE STATIONS—CONTD

Rhynes Phillips 66 Service Station 1104 E Ozark Av
Rice's 76 Serv Sta 202 Grove St (L)
Ridge Shell Station 3503 York Rd
Roger's Superette 1390 N Chester St
Ronnie's Gulf Service 720 W Airline Av
Sav-A Thon Service Station 2361 E Ozark Av
Service Distributing Co Inc 2909 York Rd
Service Distributing Co Inc 1812 E Ozark Av
Service Distributing Co Inc 813 W Franklin Blvd
Service Distributing Co Inc 1612 W Franklin Blvd
Service Distribution Co Inc 1034 N Chester St
Shannon-Bradley Shell Self Service Bessemer City Rd
Southern Oil Stores Inc 334 W Franklin Blvd
Southern Stores Inc 918 W 1st St (L)
Terry's Seventy-Six Service Station 2308 Lowell Rd (R)
Three Twenty One Shell Service Station 2001 N Chester St
Torch Service Station 736 E Franklin Blvd
Walker's Gulf Service Center Bessemer City Rd
West End Citgo Service Station 1901 W Franklin Blvd
West Franklin Exxon Service 914 W Franklin Blvd
West Franklin Gulf Service 820 W Franklin Blvd
West Franklin Mobil 2209 W Franklin Blvd
Wilkerson Phillips 66 Service Station 717 Mc Adenville Rd (L)
Wilson's Phillips 66 Service 1826 E Ozark Av
Wright's Gulf Service 1416 E Franklin Blvd
York Road Exxon 1603 S York St
York Road Gulf Superette 1809 S York St

GASOLINE—WHOLESALE

HAGAN-KENNINGTON OIL CO INC, 1901 W Garrison Blvd PO Box 1124 (28052), Tel 865-9561 (See Index To Advertisers)

PATTERSON-CAMPBELL OIL CO (Exxon) 738 N Marietta St, PO Box 567 (28052), Tel 867-6343 (See Index To Advertisers)

DOVER & KENDRICK REALTY CO.
JOAN S. DOVER
EMILY S. KENDRICK
REALTORS
1422 BURTONWOOD DR.,
28052 P.O. BOX 3622
PHONE 864-7746
REALTOR

SOUTHERN BELL TELEPHONE CO.
412 S. Broad St., 28052
Tel. 867-9011

DOCTORS & MERCHANTS CREDIT EXCHANGE OF GASTONIA, Inc.
"NO COLLECTIONS—NO CHARGE"
611 Commercial Bldg. 195 W. Main Av. P.O. Box 1751, 28052 Tel. 864-8151

NATIONS of GASTONIA INC.
MACHINE SHOP
Manufacturers and Repairs on all Types Textile Machinery
Specialists in Pickers and Cards
Tels. 865-1891, 865-7481 and 865-9471
Kings Mountain Hwy.
P.O. Box 12426 (28052)

WHITESIDES & CO.
Insurance — Bonds
2505 W. Franklin Blvd., P.O. Box 2227 (28052)
Gastonia N.C.
Phone 865-345

*GEAR CUTTING

SPENCER-PETTUS MACHINE CO INC Kings Mountain Hwy, PO Box 15 (28052), Tels 865-3962 And 865-7658, Nights, Sundays And Holidays 922-5317 (See Index To Advertisers)

GEAR MFRS

Carolina Gear Corp 541 E Club Circle Dr
Quinn-Spencer Gear Co 1205 S Marietta St
Southern Gear Works Inc 2436 N Chester St

*GENERAL CONTRACTORS

HOLLAND WM G BUILDING CONTRACTOR 1507 Robbins Av, Tel 864-2181, Night Tel 222-9398, Clover, S C (See Index To Advertisers)

GENERAL MERCHANDISE—RETAIL

Aline's Mercantile Co 1000 Tanglewood Dr
Army & Navy Store 111 E Main Av
Goodwill Industries Retail Store 122 S Oakland St
Maxwell Discount Store 101 E Trade St (D)
Salvage Outlet Co 529 N Broad St
Scottie Stores 1320 E Franklin Blvd
Scottie Stores 180 W Main Av
Stroupe Benj F 2301 Lowell Rd (R)
WOOD'S SOUTH 321 QUICK-STOP Below Fiber Control US Hwy 321 S (S York Rd), Rt 5 Box 14 (28052), Tel 864-1011

GENERAL MERCHANDISE—USED

Bargain Box 148 E Main Av

*GENERATORS

GENERATOR SHOP THE 1242 W Franklin Blvd (28052), Tel 865-2861 (See Index To Advertisers)

GIFT SHOPS

CAROLINA FLORIST AND GIFTS INC 508 S York St, PO Box 1543 (28052), Tel 865-1218 (See Index To Advertisers)

GIFT SHOPS—CONTD
Crafty Corners The 617 E Garrison Blvd
Gift & Letter Shop 214 E Franklin Blvd
Gifts Unusual 2567 Kings Mountain Hwy
KELLEY GREEN New Hope Rd At Huntsmoor Dr (28052), Tel 865-9856 (See Index To Advertisers)
LIGHTING INC 1405 E Franklin Av, PO Box 3715 (28052), Tel (704) 865-2339 (See Index To Advertisers)
MOSS REXALL DRUGS, 701 W Franklin Blvd (28052), Tel 867-9611 (See Index To Advertisers)
TALLEY'S FLORIST, 701 E 3d Av (28052), Tel 865-1234 (See Index To Advertisers)
Ye Olde Gift Shoppe 132 W Trade St (D)

GLASS DEALERS—WINDOW AND PLATE

Dixie Glass Co 202 N Falls St
SMITH GLASS & FRAME SHOP, 206 S Columbia St (28052), Tel 865-2762

GOLF COURSES

GREEN VALLEY GOLF COURSE
Linwood Rd (Crowders Mountain), 739-7681 (See Index To Advertisers)

*GRADING CONTRACTORS

BRADLEY-JENKINS INC
KINGS MOUNTAIN HWY
PO BOX 12366 (28052)
TELEPHONE 864-5421

HAWKINS NEAL CONTRACTOR INC
701 E Davis Av (28052), Tel 865-1281 (See Index To Advertisers)

*GRAVEL DEALERS

NOLEN CONCRETE SUPPLY INC, 401 E Main Av, PO Box 446 (28052), Tel 864-3225 (See Index To Advertisers)

Roland Black Heating & Cooling Inc.
FEDDERS
Residential
Commercial
Installation
Service
Air Conditioning
Furnaces
Humidifiers
DIAL 865-1375
(24 Hour Service)
415-A Bessemer City Road (28052)

KINCAID ENGINEERING COMPANY, Inc.
26th ANNIVERSARY
L. M. Kincaid, President
P.O. Box 3778, Gastonia, N.C. 28052,
Telephone (704) 824-2541

"Your Friendly Stationer"
O·G·PENEGAR COMPANY INC
Office Equipment
174-76 W. Franklin Blvd. (28052)
Charlotte, N.C.
Phones 865-1236 and 865-1237
Phone 825-5169

GROCERIES AND MEATS— RETAIL

A B's Place 328½ S Chestnut St
A & P Food Store Westgate Branch 2530 W Franklin Blvd
A & P Food Stores 133 E Main Av
A & P Food Stores 1302 E Franklin Blvd
A & P Food Stores 1111 S York St
Airline Superette 702 W Airline Av
B & L Grocery 310 Queens Rd
Barnes W A Grocery 115 Neal Hawkins Rd
Battle Grocery 2619 E Spencer Av (R)
Beaver's Grocery 2518 S Propst St
Bell General Store 2210 N New Hope Rd (WVH)
Biddy Ray Self Service Grocery 1301 Spencer Mountain Rd (R)
Big-M-Discount Foods & Drugs Gaston Mall
Big Star Foods 2539 Kings Mountain Hwy
Big Star Stores Inc 216 S Oakland St
Big Star Supermarket 212 New Hope Rd
BILL'S SUPERETTE 1008 S Myrtle School Rd (28052), Tel 864-7693
Bradshaw's Groceries Rear 409 N Pine St
Bryson's Superette 401 S Gray St
C D A Store 609 S Oakland St
Calhoun's Place 110 W Ridge St
Caper House 1117 Bessemer City Rd
Caper House Food Store 937 E Garrison Blvd
Caper House Food Stores 1201 S York St
Chip's Grocery & Grill 1007 Ashton Av
Cloninger Carl & Sons Grocery 502 S Gaston St (D)
Corner Cupboard 1528 May Av
Dallas Super Market 305 E Trade St (D)
Davis Park Superette 2307 Davis Park Rd
Davis Village Pantry 2910 Lowell Rd (R)
Dockery & Son Superette 2615 York Rd
Dow Grocery Store 212 E Long Av
East Airline Grocery 702 E Airline Av
Ed's Place 211½ N Ransom St
England Neil Carload Market 1623 Spencer Mountain Rd (R)
Essex's Grocery 1327 Essex Av

GROCERIES AND MEATS— RETAIL CONTD

Falls Moffatt Food Store 825 New Hope Rd
Falls Street Grocery Store 4325 S Falls St
Family Grocery & Variety Store 103 Church St
Ferguson T L Grocery 1201 W 10th Av
Flint-Groves Super Markets 2006 E Ozark Av
Food Mart 609 W Davidson Av
Gaston Grocery 916 W Airline Av
Gaston Grocery 916 Gaston Av
Gibson Grocery 953 Mars St
Gosnell's Grocery 903 N Main St (L)
Green T A Grocery 2003 Auten Rd
Grigg's Food Store 201 S Broad St
H-J Grocery 1301 N York St
Hall's Grocery Store 614 W Allison Av
Handy Pantry No 2 1418 W Garrison Blvd
Handy Pantry Of Gastonia Inc 2400 W Franklin Blvd
Harris-Teeter Super Market Inc No 10 2409 York Rd
Harris-Teeter Super Market Inc No 3 2549 Kings Mountain Hwy
Hicks Self Service Grocery 1015 W Airline Av
Hoffman Grocery 411 S Rhyne St (D)
Holland F J Grocery 116 E Main St (D)
Holt's Grocery 230 E Bush St
Houser's American Superette 2100 Wilkinson Blvd
Hughes Place 101 W Dellinger Av (R)
Humphrey's Grocery 305 E Church St (D)
Hyde's Grocery 523 S Marietta St
J & J Grocery 700 W 2d Av
Joe's Superette 2101 1st St
Kenley's Cash Grocery 320 N Oakland St
Kenley's Self Service 832 Bessemer City Rd
Kwik-Stop Food Store 705 W Trade St (D)
L & L Grocery 442 N York St
Lawrence's Place 713 N Marietta St
Li'l General Store 226 N Highland St
Li'l General Store 2529 E Ozark Av
Li'l General Stores 2507 New Hope Rd
Lil-General Food Store 711 Union Rd

FINE Furniture
RANKIN—ARMSTRONG CO., INC.
"GASTON COUNTY'S OLDEST AND MOST RELIABLE FURNITURE DEALERS"
250 E. Main Av. (28052)
Tel. 864-5757

ACE HARDWARE
WEST END HARDWARE
GLIDDEN AND SPRED SATIN PAINTS
FISHING TACKLE—SPORTING GOODS—TOYS
GARDEN TOOLS—FERTILIZERS AND SEEDS—WALL PAPERING
1009 Bessemer City Rd. (28052)
Tel. 864-2106

ARMSTRONG DATSUN INC.
Sedans—Wagon—Pick-Up—Sport Cars
1986 REMOUNT RD.
P.O. BOX 1356 (28052)
TEL. SALES 865-7477
TEL. PARTS and SERVICE 864-7774

DALTON TRUCK SALES, Inc.
Trucks—Sales—Service—Parts—Leasing
2309 N. Chester St. Dial 865-1251
(New Dallas Hwy.) P.O. Box 2185 (28052)
CUMMINS ENGINES

HAWLEY LUMBER COMPANY, Inc.
Phone 263-2744 and 263-4700
112 W. Dallas Rd., P.O. Box 157 Stanley, N.C. (28164)
BUILDING MATERIAL OF ALL KINDS
CAROLINAS BRANCH AGC ASSOCIATE MEMBER

GROCERIES AND MEATS— RETAIL CONTD

Lil General Store No 584 503 Carolina Av
Linwood Super Market 1212 Linwood Rd
Little Cupboard Grocery 301 N Main St (L)
Little Shack The 110 N College St (D)
Love's Grocery 1110 N York St
Mighty Midget Market 318 N Morehead St
Mighty Midget Market No 2 602 E Trade St (D)
Mincey Food Mart 1102 Bessemer City Rd
Moore Grocery No 2 3402 York Rd
Mount View Grocery 310 Mountain View
Neely's Grocery 162 Cedar St
Neighborhood Grocery 1445 N Modena St
New Town Grocery 1210 Ashton Av
Nipper's Grocery 607 W 1st St (L)
North York Meat Center 801 N York St
Pacemaker Super Market 2009 E Ozark Av
Pacemaker Super Market No 1 702 Linwood Rd
Pak & Snack Grocery & Service Station 138 Neal Hawkins Rd
Pen-Mart Grocery 1102 Union Rd
Perkins A P Grocery 715 W 1st St (L)
Perkins C R Grocery 713 W 1st St (L)
Polly & Jim's Grocery 902 W Davidson Av
Polly & Jim's Grocery No 2 514 E Davidson Av
Pop-A-Top Package 3533 Redbud Dr (L)
Proctor Superette 701 Union Rd
Purkey's Grocery 1101 Baker Blvd
Quik-Chek Food Center 2813c Lowell Rd (R)
Rainbow Grocery 1404 S Marietta St
Russell Johnny Super Market 905 Baker Blvd
Scruggs Street Grocery 412 N Scruggs St
Seven-Eleven Food Store 1010 New Hope Rd
Seven-Eleven Food Store 1000 N New Hope Rd (WVH)
Seven-Eleven Food Store 801 E Garrison Blvd
Seven-Eleven Food Store No 25 1322 Linwood Rd

GROCERIES AND MEATS— RETAIL CONTD

Seven-Eleven Food Stores 1103 S York St
Smith's Grocery 2300 Lowell Rd (R)
Stephenson's Grocery 1717 S York St
Sue's Grocery 743 Separk Cir
T J's Superette 1501 S Marietta St
THREE TWENTY ONE PICK-A-PACK 539 N Chester St (Hwy 321 N; 28052) Tel 867-4321 (See Index To Advertisers)
Village Pantry 908 W Franklin Blvd
Walker's Superette 3002 York Rd
Watson's Grocery 414 N Marietta St
West Davidson Super Market 1525 W Davidson Av
Whitener's Grocery 56 E 3d St
Willard's American Superette 1024 E Ozark Av
Williams Grocery 506 N Oakland St
Winn-Dixie Store (Br) 156 E Main Av
Winn-Dixie Store No 1019 1497 E Franklin Blvd
Winn-Dixie Store No 1039 1604 S York St
Wood's Place 408a S Main St (L)
WOOD'S SOUTH 321 QUICK-STOP Below Fiber Control US Hwy 321 S (S York Rd), Rt 5 Box 14 (28052), Tel 864-1011
Wright's Grocery 225 N Pryor St

GROCERS—WHOL

Gaston County Food Distribution Center 514 Linwood Rd
Thomas & Howard Co 306 N Chester St

GUNS AND GUNSMITHS

Larry Martin's Gun Shop 4015 York Rd

GYMNASIUMS

Macie's Gym 118 N Main St (L)

*HAIR GOODS

LA PETITE SALON OF BEAUTY 1226 W 2d Av (28052), Tel 864-9479 (See Index To Advertisers)

TIRE CITY
NEW — USED — RECAPS
WHEEL BALANCING
222 E. Airline Av. (28052) Tel. 864-0216
TIRES BY Dayton

BELL REAL ESTATE
RESIDENTIAL RENTALS
COMMERCIAL APPRAISALS
"COMPLETE REAL ESTATE STAFF TO SERVE YOU"
TELEPHONE 867-5369
100 E. AIRLINE AV. GASTONIA, N.C. (28052)

First-Citizens Bank & Trust Co.
COMPLETE BANKING SERVICE
MAIN OFFICE — 145 S. MARIETTA ST., P.O. BOX 1868 (28052) PHONE 865-6271
BRANCH OFFICE — CHESTNUT ST.
BRANCH OFFICE — 1502 S. YORK ST.
BRANCH OFFICE — GASTON MALL
BRANCH OFFICE — DIXIE VILLAGE TEL. ALL GASTONIA BRANCHES 865-6271
BRANCH OFFICE — BESSEMER CITY TEL. 629-4174

*HAIR STYLING

LA PETITE SALON OF BEAUTY 1226 W 2d Av (28052), Tel 864-9479 (See Index To Advertisers)

HALLS

Masonic Lodge Hall 807½ N York St
Masonic Temple 210 S College St (D)
Masonic Temple 1224 Floyd St
Masonic Temple 214 South St

*HARDWARE

HAWLEY LUMBER COMPANY INC, 112 W Dallas Rd, PO Box 157, Stanley, N C (28164), Tels 263-2744 And 263-4700 (See Index To Advertisers)
WEST END HARDWARE 1009 Bessemer City Rd (28052), Tel 864-2106 (See Index To Advertisers)

HARDWARE—RETAIL

A & P Hardware & Builders Supply Co Inc 2757 E Ozark Av (R)
AKERS CENTER HARDWARE & SUPPLY INC 1415 E Franklin Blvd (28052), Tel 864-4548
CAROLINA HARDWARE & SUPPLY CO INC, 117 E Main Av (28052), Tel 867-7228
East Gastonia Hardware Co Inc 1911 E Ozark Av
Franklin Hardware Co Inc 1233 W Franklin Blvd
Gettys Hardware Co 245 E Main Av
HAWLEY LUMBER COMPANY INC, 112 W Dallas Rd, PO Box 157, Stanley, N C (28164), Tels 263-2744 And 263-4700 (See Index To Advertisers)
Holland's Hardware & Builders Supply Co 1507 Robbins St
LOWE'S OF GASTONIA 1301 Bessemer City Rd (28052), Tel (704) 867-4441 (See Index To Advertisers)
Lowell Hardware Co 108 E 1st St (L)
Mike's Hardware & Supply 2727 York Rd
RANLO SUPPLY CO 2309 Lowell Rd, Ranlo (28052), Tel 824-1812
Summey Hardware & Implement Co 212 S Gaston St (D)

HARDWARE—RETAIL—CONTD

WEST END HARDWARE 1009 Bessemer City Rd (28052), Tel 864-2106 (See Index To Advertisers)

HEARING AIDS

Beltone Hearing Aid Service 103 S Marietta St
Ideal Hearing Aid Co 413 W Main Av Rm 113

HEAT TREATING

KLUTTZ MACHINE & FOUNDRY CO INC 711 E Franklin Blvd, PO Drawer 70 (28052), Tel 864-5454 (See Index To Advertisers)

*HEATING AND AIR CONDITIONING

APFCO HEATING & AIR CONDITIONING INC 901 N Marietta St (28052), Tel 867-7281
BLACK ROLAND HEATING & COOLING INC (Fedders) 415A Bessemer City Rd (28052), Tel 865-1375 Day Or Night (See Index To Advertisers)
LONG BARRY AIR CONDITIONING CO INC, 2524 N Chester St (28052), Tel 865-1269 (See Index To Advertisers)

HEATING APPARATUS AND APPLIANCES

Dick Henry V & Co Of Gastonia 1824 E Ozark Av
Long Jim Inc 726 E 3d Av
Thermo Dynamic Supply Corp 400 E Wilkinson Blvd (L)

*HEATING CONTRACTORS

BLACK ROLAND HEATING & COOLING INC (Fedders) 415A Bessemer City Rd (28052), Tel 865-1375 Day Or Night (See Index To Advertisers)
CLEO'S HEATING & COOLING INC 500 N Marietta St (28052), Tels 864-9901, Service 864-9903, Charlotte 333-9339 (See Index To Advertisers)
GASTONIA PLUMBING & HEATING CO INC 1304½ W 2d Av, PO Box 12247 (28052), Tel 867-7215

"YOUR HAPPY SHOPPING STORE"
Matthews Belk
SERVING GASTON COUNTY FOR OVER 71 YEARS

Bryant Electric Repair Company, Inc.
BRYANT SERVICE
ELECTRICAL ENGINEERS and CONTRACTORS
ASSOCIATED GENERAL CONTRACTORS OF AMERICA AGC
sley Rd. at Industrial Park, P.O. Box 1658, 28052 Phone 864-5703

Cregg Bess Building, Inc.
Commercial
Apartments
New Homes
Rental Houses
"We Arrange Finance for New Homes"
902 Bessemer City Rd., Gastonia, NC (28052)
State License No. 4596
867-9534 or 867-7234

PLASTIC PRODUCTS INC.
Fabricating
Ultra High Molecular Weight Polyethylene
Bessemer City—Kings Mountain Hwy. 161—Bessemer City, N.C. (28016)
Mailing Address, P.O. Box 12554, Gastonia, N.C. (28052) Tel. (704) 739-7463

HEATING CONTRACTORS—CONTD

GASTONIA SHEET METAL WORKS INC (CARRIER) 1524 May St (28052), Tel 864-0344 (See Index To Advertisers)

GODWIN REFRIGERATION SERVICE, 2231 Davis Park Rd (28052), Tel 864-5786 (See Index To Advertisers)

HAMILTON ROY PLUMBING & HEATING 713 S South St (28052), Tels 865-1621 And 864-4745

LONG JIM INC
726 E 3d Av, PO Box 1261 (28052), Tels 865-8829 And 867-1246 (See Index To Advertisers)

HOBBY SHOPS AND SUPPLIES

JOHN'S TOY & HOBBY SHOP, Akers Shopping Center 1487 E Franklin Blvd (28052), Tel 865-8141 (See Index To Advertisers)

*HOISTS

McMILLAN CRANE & RIGGING SERVICE Bessemer City, Dallas Hwy, PO Box 623, Bessemer City, N C (28016), Tel 629-4415 (See Index To Advertisers)

*HOME FURNISHING

LEONARD SHORT FURNITURE CO, 501 E Franklin Blvd (28052), Tel 864-3208

RANKIN-ARMSTRONG CO INC, 250 E Main Av (28052), Tel 864-5757 (See Index To Advertisers)

RUSTIN FURNITURE CO OF GASTONIA INC, 266-82 W Main Av (28052), Tel 867-6366 (See Index To Advertisers)

STERCHI BROS STORES INC 174 S South St, PO Box 1058 (28052), Tel 865-1266

*HOME IMPROVEMENTS

CAROLINA BRICK & STONE CO 1312C W 2d Av (28052), Tel 864-1636, Nights 867-6609 (See Index To Advertisers)

GASTONIA INSULATING & ALUMINUM CO
1641 Wilkinson Blvd (28052), Tels 864-3205 And 864-3563

*HOME LOANS

FIRST FEDERAL SAVINGS & LOAN ASSN, 251 W Main Av (28052), Akers Center Branch 1327 E Franklin Blvd, Dixie Village Branch 2401 W Franklin Blvd, Dallas Branch 202 W Trade St, Abbey Plaza Branch 11 Abbey Plaza, Belmont, NC, Tel All Depts 865-7485 (See Index To Advertisers)

GASTONIA MUTUAL SAVINGS & LOAN ASSN, 245 W Main Av, PO Box 2249 (28052), Tel 864-3488 (See Index To Advertisers)

HOMES AND SANITARIUMS

Flynn Fellowship Home 311 S Marietta St

*HOMES—MOBILE

NATIONAL COACH SALES CORP Wilkinson Blvd E, Lowell, PO Box 3797 (28052), Tel 824-1976 (See Index To Advertisers)

*HOSE COUPLINGS AND FITTINGS

GASTONIA MILL SUPPLY CO THE
GOODYEAR
INDUSTRIAL
613 E FRANKLIN BLVD
PO BOX 818 (28052)
TELEPHONE 867-7221
(See Index To Advertisers)

*HOSPITAL EQUIPMENT AND SUPPLIES

CALDWELL'S DRUG STORE INC, 207 S Chestnut St (28052), Tel 865-2366 (See Index To Advertisers)

SMITH'S DRUGS, 121 W Main Av, PO Box 37 (28052), Tel 865-2354 (See Index To Advertisers)

*HOSPITALIZATION INSURANCE

BLUE CROSS-BLUE SHIELD OF NORTH CAROLINA INC 413 W Main Av, Rm 103 (28052), Tel 864-6769

$6.00 SINGLE—POOL—TV
GOURMET BUFFET DAILY
RATES $6.00 - $9.00 - $12.00
INTERSTATE 85 and COX RD. (28052)
TELEPHONE 865-6291

Mary R. Dickinson Tax Service
Bookkeeping
Appointments Available
4009 S. York Rd. (28052) Tel. 867-7280

ABLE PLATING CO., Inc.
HARD CHROME INDUSTRIAL PLATING
245 N. Ransom St., P.O. Box 12566, 28052 Phone 864-7416

HOSPITALS

GARRISON GENERAL HOSPITAL INC 210 S York St (28052), Tels 865-1277 And 865-1278, Nurses' Dormitory Tel 867-9256 (See Index To Advertisers)

GASTON MEMORIAL HOSPITAL, 2525 Court Drive PO Box 1747 (28052), Tel 866-2000 (See Index To Advertisers)

North Carolina Orthopedic Hospital 901 New Hope Rd

*HOTEL AND MOTEL RESERVATIONS

GULLIVER'S TRAVELS INC 303 E Franklin Blvd (28052), Tel 867-0244 (See Index To Advertisers)

WIDE WORLD TRAVEL SERVICES INC 218 E Franklin Blvd, PO Box 1863 (28052), Tel 864-3434 (See Index To Advertisers)

HOTELS

Marietta Hotel 142 S Marietta St

SCOTTISH INNS OF AMERICA INC Interstate 85 And Cox Rd (28052), Tel 865-6291 (See Index To Advertisers)

Southern Hotel 142 South St

HOUSEHOLD APPLIANCES—DEALERS

DUKE POWER CO 120 S OAKLAND ST (28052) TELEPHONE 864-7711

HOME APPLIANCES CO, 350 W Main Av (28052), Tel 864-3446, Gaston Mall Tel 867-4436, Abbey Plaza, Tel 825-8881, Service Dept Tel 865-7911

Richards Sales Co Inc 350 W Main Av

RUSTIN FURNITURE CO OF GASTONIA INC, 266-82 W Main Av (28052), Tel 867-6366 (See Index To Advertisers)

HOUSEHOLD APPLIANCES—REPAIRERS

Kraft Appliance Repair Service 202 S Columbia St

ODOM'S APPLIANCE SERVICE 612 N York St (28052), Tel 864-1633 (See Index To Advertisers)

Reliable Appliance Service 1910 E Ozark Av

*HUNTING AND FISHING EQUIPMENT

SPORTS CENTER THE, 212-16 E Main Av, PO Box 2246 (28052), Tel 865-2642 (See Index To Advertisers)

HYDRAULIC EQUIPMENT AND SUPPLIES

Eastern Hydraulics & Equipment Inc 1107 Gaston Av

ICE CREAM AND FROZEN DESSERTS—RETAIL

Bresler's 33 Flavors Ice Cream Shop Gaston Mall

Coletta Ice Cream Co 316 S Willow St

Gastonia Dairy Queen 904 E Franklin Blvd

Griffin James 3913 Old York Rd

Lowell Dairy Bar 117 N Main St (L)

Mayberry Ice Cream Shoppes Gaston Mall

Tasty Freeze Of Dallas 524 E Trade St (D)

Tony's Ice Cream Co 402 N Morehead St

Tony's Ice Cream Co 604 E Franklin Blvd

ICE DEALERS

LOWIE ICE & FUEL COMPANY, 2306 Lowell Rd, PO Box 62, Ranlo Br (28052), Tel 824-4611 (See Index To Advertisers)

IMPORTERS

Carolina Floral Imports Inc 221 Linwood Rd

Heavner James M 1910b E Ozark Av

World Of Imports Limited 193 W Main Av

*INCOME TAX AUDITS

CENTRALIZED SERVICES INC 2916 S York Rd (28052), Tel 865-3461 (See Index To Advertisers)

JIM BROCK'S
INSURANCE & REAL ESTATE AGENCY, INC.
"Gaston County's Fastest Growing Agency"
Auto—Home—Fire—Life—Health—Real Estate Sales—Property Management—Appraisals
1502 S. York Rd., P.O. Box 2242, Gastonia, N.C. (28052) Tel. 864-6316 or 867-1161

A. B. CARTER, Inc.
OPERATING CARTER TRAVELER CO.—MILL DEVICES CO.
TEXTILE MACHINERY and SUPPLIES
Hwy. 321 South P.O. Box 518, 28052 Tels. 865-1201 and 865-1202

McLean & Son FUNERAL DIRECTORS
MEMBER BY INVITATION NATIONAL SELECTED MORTICIANS
206 S. BROAD ST. (28052) GASTONIA'S OLDEST FUNERAL DIRECTORS DIAL 865-3451

W. D. LEE & CO., INC.
TEXTILE MACHINERY
Specialist In No. 102 Foster and No. 44 Universal Winders and Supplies
Erecting and Overhauling Winders
Also Replacement Parts for Carding Spinning and Twisting Machinery
All Work Fully Guaranteed
Westgate Industrial Center
P.O. Drawer 12157 (28052)
TELS. 867-7242 864-0346

YOUR HOME TOWN BANK
Use Citizens National for All Your Banking Requirements
THE CITIZENS NATIONAL BANK
In Gastonia — Phone 864-3451

*INCOME TAX SERVICE

ACCU-TROL BUSINESS SERVICES INC 413 W Main Av (28052), Tel 864-4026 (See Index To Advertisers)
CENTRALIZED SERVICES INC 2916 S York Rd (28052), Tel 865-3461 (See Index To Advertisers)
DICKINSON MARY R TAX SERVICE 4009 S York Rd (28052), Tel 867-7280 (See Index To Advertisers)
JACKSON INCOME TAX SERVICE 413 W Main Av (28052), Tel 864-4026 (See Index To Advertisers)

INDUSTRIAL RELATIONS CONSULTANTS

ASSOCIATED INDUSTRIES INC
Dixie Village Shopping Center 2574 Kings Mountain Hwy (W Franklin Blvd), PO Box 1674 (28052), Tels 864-5747 And 864-5748

INDUSTRIAL SUPPLIES

ADAMS JOE C JR & CO 1220 W Franklin Blvd, PO Box 3617 (28052), Tel 867-8041 (See Index To Advertisers)

GASTONIA MILL SUPPLY CO THE
DISTRIBUTORS OF NATIONALLY KNOWN BRANDS
LUBRICATING DEVICES, OILERS
PACKING, VALVES, FITTINGS
BOLTS AND NUTS, AIR
COMPRESSORS, JACKS
PUMPS, TRUCKS AND CASTERS
MOTORS, TOOLS, PAINTS
FIRE EXTINGUISHERS
PIPE, LOCKS, HOIST
WRENCHES, BELTING
613 E FRANKLIN BLVD
PO BOX 818 (28052)
TELEPHONE 867-7221
(See Index To Advertisers)

GRAY INDUSTRIAL STEAM LTD 855 N Marietta St, PO Box 3997 (Akers Sta; 28052), Tels 865-3565 And 864-8346 (See Index To Advertisers)
Harmon Products Co Inc 1994 Remount Rd

HOWE DISTRIBUTING CO INC
516 W Franklin Blvd (28052), Gastonia

INDUSTRIAL SUPPLIES—CONTD
HOWE DISTRIBUTING CO INC—CONTD Tel 867-1841 Charlotte Tel 333-4672 (See Index To Advertisers)
Norvell W L Co 115 Akers Dr
SERVICE TOOL & SUPPLY CO INC, 1442 W Airline Av (28052), Tel 865-3481 (See Index To Advertisers)

WELDING & INDUSTRIAL SUPPLY INC
2304 N Chester St PO Box 40 (28052), Tel 864-9765 (See Index To Advertisers)

*INNS

HOLIDAY INN OF GASTONIA 718 W Franklin Blvd (28052), Tel 865-3421 (See Index To Advertisers)

*INSTALLMENT LOANS

CITIZENS NATIONAL BANK THE
Main Office 212 W Main Av (28052), Tel 864-3451; Branches: 425 W Franklin Av, Tel 864-2641; 120 New Hope Rd, Tel 864-4551; 2831 S York Rd, Tel 864-8771; Bessemer City Rd Cor Northwest Av, Tel 867-1813 101 E 1st St, Lowell, N C, Tel 824-3541; 109 Center St, Cramerton, N C, Tel 824-4318; E Garrison Blvd, Tel 867-6432 501 W Trade St, Dallas, NC Tel 922-7854 108 S Main St, Stanley, N C, Tel 263-2201; 2414 W Franklin Av, Tel 867-1801 132 S Main St, MtHolly, N C Tel 827-6726 (See Index To Advertisers)

INSURANCE

Addington Larry Insurance Agency 132 N Gaston St (D)
Anthony-Adams Insurance Agency Inc 415 W Main Av
Auten Jack Insurance Agency 1433 Sterling Av
Auto & Home Insurance Agency 1418 W Franklin Blvd
Bell E Graham Insurance Agency 100 E Airline Av
Brock's Jim Insurance & Real Estate Agcy 1502 S York St
Bryant Hugh F 332 S York St
Caldwell Robt F Insurance Agency 247 E Main Av

VOLKSWAGEN OF GASTONIA, Inc.
SALES SERVICE
Phone 864-6746
2119 Wilkinson Blvd. (28052)

T. Q. HOWE'S GARAGE INC.
WRECKER SERVICE ESTABLISHED 1920
General Auto Repairing-Truck and Tractor-Wheel Aligning-Battery Service
107 E. 8th AVE., 28052 PHONE 865-136

Gaston Memorial Park & Mausoleums

1200 S. NEW HOPE RD. OPPOSITE N.C. ORTHOPEDIC HOSPITAL (28052)
WESTVIEW GARDENS, EDGEWOOD RD., BESSEMER CITY, N.C.
PHONES 865-9521 and 867-6441

INSURANCE—CONTD
Coastal Plain Life Insurance Co 215 W Main Av Rm 201
Comer J T & Associates 332 S York St
Corporate & Professional Planning Co 508 W Main Av Rm 11
Cox Charles Insurance Agency 229 W Garrison Blvd
Cunningham F Hoyt Jr Inc 601½ W Franklin Blvd
Curtis Ralph Insurance Agency 1701½ S York St
Durham Life Insurance Co 259 W Main Av
Equitable Life Assurance Society 170 W Main Av Rm 201
Etters R C Insurance Agency 705 E Franklin Blvd
Federated Mutual Insurance Co 2300 E Branch Av
Froneberger Pinkney Co 601½ W Franklin Blvd
Gaston Grange Insurance Co 304 N Marietta St
Holland-Lytton Insurance Agency Inc 170 W Main Av Rm 306
Home Beneficial Life Insurance Co 205 W Main Av
Home Security Life Insurance Co 358 W Main Av
Independent Life & Accident Insurance Co 334 W Main Av
Jefferson Standard Life Insurance Co 332 S York St
Jenkins Geo A Agency Inc 428 W Main Av
Liberty Life Insurance Co 418 W Main Av
Life & Casualty Insurance Co Of Tennessee 100 N Oakland St
Life Insurance Co Of Georgia 509 W Airline Av
Life Insurance Co Of Virginia 461 Cox Rd
Mayfield T M & Co 619 E Price Av Rm 3
Metropolitan Life Insurance Co 351 W Main Av
Mid-South International Ltd 617½ E 2d Av
Moore Jim Insurance Agency 903 E 2d Av
Mutual Of Omaha 267 W Main Av
Nationwide Insurance Co 185 E Franklin Blvd
Nationwide Mutual Fire Insurance Co 508 W Main Av Rm 1
New York Life Insurance Co 621 E 2d Av
North America Assurance Society 170 W Main Av Rm 201

INSURANCE—CONTD
North Carolina Blue Cross-Blue Shield Insurance 413 W Main Av Rm 103
North Carolina Mutual Life Ins Co 260½ W Page Av Rm 209
Northwestern Mutural Life Insurance Company 229 W Garrison Blvd
Palmetto State Life Insurance Co 2499 Lowell Rd (R)
Parnell Agency The 703 E 2d Av
Petrey Ernest Q Inc 823 E Franklin Blvd
Pilot Life Insurance Co (Combination Door) 411 S York St
Pilot Life Insurance Co (Group Div) 411 S York St
Provident Life And Accident Insurance Co 316 S Marietta St
Prudential Insurance Co 311 South St
Reserve Life Ins Co 195 W Main Av Rm 319
Smith W L Insurance Agency 260½ W Page Av Rm 214
Smith W Z Insurance 902 E Garrison Blvd
Southern Life Insurance Co 212d W 2d Av
State Farm Insurance 707 S Avon St
State Farm Mutual Insurance 1499a E Franklin Blvd
Terry Insurance Agency 205 S York St
Todd Insurance Agency 170 W Main Av Rm 201
Warren A Brice 601½ W Franklin Blvd
Watson Insurance Agency 128 E 1st St (L)
Watson Insurance Agency Inc 245 E 2d Av
Western & Southern Life Insurance Co 1306 E Franklin Blvd
Whitesides & Company 2505 W Franklin Blvd
Winston Mutual Life Insurance Co 260½ W Page Av Rm 206
Young Insurance Agency 816 W Franklin Blvd

*INSURANCE AGENTS

ANTHONY-ADAMS INSURANCE AGENCY INC
415 W Main Av, PO Box 1986 (28052), Tel 864-8323 (See Index To Advertisers)

GASTONIA FIRE EXTINGUISHER CO. INC.
A COMPLETE LINE OF DRY AND CHEMICAL FIRE EXTINGUISHERS
Hand Portables
Wheeled Units—Marine
Stationary Units
Automatic Restaurant Systems
Kings Mountain Hwy. (Hwy. 29) P.O. Box 71 (28052)
Tels. 867-7990 and 867-8981

CITY LUMBER CO.
Serving Gastonia Since 1920
"From the Foundation to the Roof"
733-39 N. Marietta St., P.O. Box 838, 28052
Tel. 867-7208

Oscar Doster Realtor
REALTOR
SALES—RENTALS—APPRAISALS
"Key To Your Real Estate Needs"
TELS.
Sales: 864-3431
Rentals: 867-4456
428 W. Franklin Blvd. 28052

GARRISON GENERAL HOSPITAL Inc.
IRMA L. MARTIN, Director
Visitors Welcome - 10:30 A.M., 11:30 A.M., 2:30 P.M., 4:30 P.M., 7:00 P.M., 8:00 P.M.
210 S. YORK ST. (28052)
NURSES' DORMITORY
TELS. 865-1277; 865-1278
867-9256

BUICK
LYTLE Buick INC.
OPEL
327 EAST FRANKLIN BLVD., P.O. BOX 957 (28052)
TEL. 865-2388

INSURANCE AGENTS—CONTD

CALDWELL ROBERT F INSURANCE AGENCY, 247 E Main Av (28052), Tel 864-2618

CUNNINGHAM F HOYT JR INC (Pilot Life Insurance Co), 601½ W Franklin Blvd, PO Drawer 2105 (28052) Tel (704) 867-7245

FRONEBERGER PINKNEY CO
(Pilot Life Insurance Co And Jefferson Pilot Equity Sales Inc), Chamber Of Commerce Bldg 601½ W Franklin Blvd, PO Drawer 2105 (28052), Tels 867-7245 And 867-7246

JENKINS GEORGE A AGENCY INC
428 W MAIN AV
PO BOX 38 (28052)
TELEPHONE 865-9511

MOORE JIM INSURANCE 903 E 2d Av (28052), Tel 865-6876 (See Index To Advertisers)

PETREY ERNEST Q INC, 823 E Franklin Blvd (28052), Tel 864-5474 (See Index To Advertisers)

TODD INSURANCE AGENCY, 201-02 Lawyers Bldg 170 W Main Av, PO Box 398 (28052), Tel 865-4621

WARREN A BRICE
Chamber Of Commerce Bldg, 601½ W Franklin Blvd, PO Box 1393 (28052), Tel 867-7245

WATSON INSURANCE AGENCY INC
245 E 2D AV (28052)
TELEPHONE 865-8584
BRANCHES
126 N MAIN ST
BELMONT, NC
TELEPHONE 825-9641
128 E 1ST ST
LOWELL, NC
TELEPHONE 824-1785
(See Index To Advertisers)

*INSURANCE COMPANIES

DURHAM LIFE INSURANCE CO, 259 W Main Av (28052), Tels 865-1691 And 864-5471

GULF LIFE INSURANCE CO 900 Bessemer City Rd, PO Box 1375 (28052), Tel 867-4497 (See Index To Advertisers)

INSURANCE COMPANIES—CONTD

METROPOLITAN LIFE INSURANCE CO
351 MAIN AV (28052)
TELEPHONE 864-4521

PILOT LIFE INSURANCE CO (Home Service Division), 411 S York St (28052), Tel 864-8731

PROVIDENT LIFE & ACCIDENT INSURANCE CO
316 S Marietta St, PO Box 2048 (28052), Tel 864-5775 (See Index To Advertisers)

*INSURANCE—ACCIDENT AND HEALTH

GULF LIFE INSURANCE CO 900 Bessemer City Rd, PO Box 1375 (28052), Tel 867-4497 (See Index To Advertisers)

*INSURANCE—AUTOMOBILE

AETNA INSURANCE CO, Whiteside & Co Agents 2505 W Franklin Blvd, PO Box 2227 (28052), Tel 865-3455, Charlotte, NC, Tel WX-1500 (See Index To Advertisers)

ANTHONY-ADAMS INSURANCE AGENCY INC, 415 W Main Av, PO Box 1986 (28052), Tel 864-8323 (See Index To Advertisers)

CALDWELL ROBERT F INSURANCE AGENCY, 247 E Main Av (28052), Tel 864-2618

JENKINS GEORGE A AGENCY INC, 428 W Main Av, PO Box 38 (28052), Tel 865-9511

JIM BROCK'S INSURANCE & REAL ESTATE AGENCY INC
1502 S York Rd, PO Box 2242 (28052), Tels 864-6316 And 867-1161 (See Index To Advertisers)

MOORE JIM INSURANCE 903 E 2d Av (28052), Tel 865-6876 (See Index To Advertisers)

NATIONWIDE INSURANCE CO W Z "Bill" Smith Insurance Agency Representative, 902 E Garrison Blvd, PO Box 874 (28052), Tel 865-7425 (See Index To Advertisers)

DOCK LEAZER'S AUTO ELECTRIC
SCIENTIFIC MOTOR TUNE-UP
ALLEN TUNE-UP SCOPE
GENERATORS
CARBURETORS
STARTERS
GENERAL REPAIR
DIAL 864-2561
1031 GASTON AV. (28052)

TEXTILES-INCORPORATED
THREADS-INCORPORATED
GASTONIA, NORTH CAROLINA

WILSON TRANSFER COMPANY, Inc.
"Superior Service Since 1916"
COTTON AND TEXTILE WASTE
Serving: Mississippi - The Carolinas - Georgia - Tenn. - Va. - Alabama
712 W. Airline Av. 28052—Tel. 867-6308 Charlotte, N.C.—Tel. 825-2090

INSURANCE— AUTOMOBILE—CONTD
PETREY ERNEST Q INC, 823 E Franklin Blvd (28052), Tel 864-5474 (See Index To Advertisers)
WHITESIDES & CO, 2505 W Franklin Blvd, PO Box 2227 Gastonia N C (28052), Tel 865-3455 (See Index To Advertisers)

YOUNG INSURANCE AGENCY
816 W FRANKLIN BLVD
PO BOX 1091 (28052)
TELEPHONE 864-4564
(See Index To Advertisers)

*INSURANCE—FIRE

ANTHONY-ADAMS INSURANCE AGENCY INC, 415 W Main Av, PO Box 1986 (28052), Tel 864-8323 (See Index To Advertisers)
SMITH W Z "BILL" INSURANCE AGENCY (Nationwide), 902 E Garrison Blvd, PO Box 874 (28052), Tel 865-7425 (See Index To Advertisers)
WHITESIDES & CO, 2505 W Franklin Blvd, PO Box 2227 Gastonia N C (28052), Tel 865-3455 (See Index To Advertisers)

*INSURANCE—GENERAL

ANTHONY-ADAMS INSURANCE AGENCY INC, 415 W Main Av, PO Box 1986 (28052), Tel 864-8323 (See Index To Advertisers)
ETTERS R C INSURANCE AGENCY, 705 E Franklin Blvd (28052), Tel 864-5726

JENKINS GEORGE A AGENCY INC
428 W Main Av, PO Box 38 (28052)
Tel 865-9511

MOORE JIM INSURANCE 903 E 2d Av (28052), Tel 865-6876 (See Index To Advertisers)
PETREY ERNEST Q INC, 823 E Franklin Blvd (28052), Tel 864-5474 (See Index To Advertisers)
PROVIDENT LIFE & ACCIDENT INSURANCE CO 316 S Marietta St, PO Box 2048 (28052), Tel 864-5775 (See Index To Advertisers)
SMITH W Z "BILL" INSURANCE AGENCY (Nationwide), 902 E Garrison Blvd, PO Box 874 (28052), Tel 865-7425 (See Index To Advertisers)

INSURANCE—GENERAL—CONTD

TERRY INSURANCE AGENCY
205 S York St (28052), Tel 864-7806

WATSON INSURANCE AGENCY INC
245 E 2D AV (28052)
TELEPHONE 865-8584
BRANCHES
126 N MAIN ST
BELMONT, NC
TELEPHONE 825-9641
128 E 1ST ST
LOWELL, NC
TELEPHONE 824-1785
(See Index To Advertisers)

WHITESIDES & CO, 2505 W Franklin Blvd, PO Box 2227 Gastonia N C (28052), Tel 865-3455 (See Index To Advertisers)
YOUNG INSURANCE AGENCY 816 W Franklin Blvd, PO Box 1091 (28052), Tel 864-4564 (See Index To Advertisers)

*INSURANCE—HOMEOWNERS

JENKINS GEORGE A AGENCY INC, 428 W Main Av, PO Box 38 (28052), Tel 865-9511
JIM BROCK'S INSURANCE & REAL ESTATE AGENCY INC 1502 S York Rd, PO Box 2242 (28052), Tels 864-6316 And 867-1161 (See Index To Advertisers)
SMITH W Z "BILL" INSURANCE AGENCY (Nationwide), 902 E Garrison Blvd, PO Box 874 (28052), Tel 865-7425 (See Index To Advertisers)

*INSURANCE—HOSPITALIZATION

GULF LIFE INSURANCE CO 900 Bessemer City Rd, PO Box 1375 (28052), Tel 867-4497 (See Index To Advertisers)
JIM BROCK'S INSURANCE & REAL ESTATE AGENCY INC 1502 S York Rd, PO Box 2242 (28052), Tels 864-6316 And 867-1161 (See Index To Advertisers)

Kelly Clemmer Construction Co.
Office - 409 W. Main St. P.O. Box 541
Dallas, N.C. (28034)
Phone 922-4562

DRUGS
BROWN MEDLIN
DRUG STORE
1514 S. YORK ST. 28052
TEL. 867-6356
We Deliver

Craig Realty & Development Co.
RESIDENTIAL—BUSINESS—SALES—RENTALS
Stanley, N.C. (28164) Tel. 827-3265
Stanley-Mt. Holly Rd., P.O. Box 308
REALTOR®

GASTONIA UNITED OIL CO., Inc.
OIL AMOCO PRODUCTS—FUEL OIL DELIVERY
2766 E. Ozark Ave., P.O. Drawer 68, 28052 Tel. 824-3561

*INSURANCE—LIFE

DURHAM LIFE INSURANCE CO, 259 W Main Av (28052), Tels 865-1691 And 864-5471

GULF LIFE INSURANCE CO 900 Bessemer City Rd, PO Box 1375 (28052), Tel 867-4497 (See Index To Advertisers)

MOORE JIM INSURANCE 903 E 2d Av (28052), Tel 865-6876 (See Index To Advertisers)

PROVIDENT LIFE & ACCIDENT INSURANCE CO
316 S Marietta St, PO Box 2048 (28052), Tel 864-5775 (See Index To Advertisers)

SMITH W Z "BILL" INSURANCE AGENCY (Nationwide), 902 E Garrison Blvd, PO Box 874 (28052), Tel 865-7425 (See Index To Advertisers)

*INSURED SAVINGS

GASTONIA MUTUAL SAVINGS & LOAN ASSN, 245 W Main Av, PO Box 2249 (28052), Tel 864-3488 (See Index To Advertisers)

INTERIOR DECORATORS

BAITY'S OF GASTONIA 925 S York Rd (28052), Tel 864-6011 (See Index To Advertisers)

Freiberger Peggy Interiors 410 W Harvie Av

INVESTMENT SECURITIES

JACKSON & SMITH Gastonia Mutual Savings & Loan Bldg, 245 W Main Av, PO Box 876 (28052), Tel 865-9546 (See Index To Advertisers)

*JANITOR SERVICE

BEAUTI-CLEAN SERVICE
407 S Rhyne St, Dallas N C (28034), Tel 922-7472

LOCKHART JAMES JANITOR SERVICE 232 Olney Church Rd (28052), Tel 865-3989

JEWELERS

Barnettes Jewelry Store 2503 Lowell Rd (R)

Dellinger's Jewelers 161 W Main Av

Duren's Jewel Shop 158 South St

FRIEDMAN'S JEWELERS 174 W Main Av (28052), Tel 865-8331

JEWEL BOX, 168-70 W Main Av (28052), Tel 864-1801

JEWEL BOX THE
Gaston Mall, Cox Rd (28052), Tel 864-0948

Jewelers Trade Shop 195 W Main Av

Kay Jewelers Gaston Mall

Mc Cord Jewelry 102 W 1st St (L)

MORRIS JEWELRY CO INC
GASTONIA'S LEADING JEWELERS
201 W MAIN AV COR SOUTH ST (28052)
TELEPHONE 865-4471
(See Index To Advertisers)

Roy's Jewelers Inc 182 W Main Av

VAN SLEEN'S 143 W Main Av (28052), Tel 865-1244

JUDO, KARATE AND JUI JITSU INSTRUCTION

Adams Dave Karate 1204 S York St

JUNK DEALERS

Brofford Ernest 23 E 1st St

Gaston Paper Stock Co 1003 E Lincoln Av

Schwartz Bill Inc 525 N Broad St

KINDERGARTENS

Dallas Kindergarten School 105 W Church St (D)

FIRST PRESBYTERIAN CHURCH WEEK DAY CHURCH SCHOOL, 1621 E Garrison Blvd (28052), Tel 864-2651

First United Methodist Church Kindergarten 190 E Franklin Blvd

Howell Kindergarten 109 Patrick St

Kiddie Kollege Kindergarten & Day Care 650 Kirby Av

LEARNING TREE CHILD DEVELOPMENT CENTER THE 1515 Jackson Rd (28052), Tel 865-6531 (See Index To Advertisers)

Nixon Exterminating Company
"Experienced Since 1945"
214 S. Columbia St. (28052) Telephone 864-4303

PROVIDENT
LIFE AND ACCIDENT
Insurance Company
ALL FORMS OF GROUP INSURANCE
316 S. Marietta St., P.O. Box 2048, 28052 Tel. 864-5775

GRAY INDUSTRIAL STEAM, LTD.
Industrial Steam and Heating Supplies - Boilers - Pumps - Automatic Steam Plant
BOILERS
855 N. Marietta St.
P.O. Box 3997, Akers Station (28052)
SALES and SERVICE
Tels. 865-3565 and 864-8346

KINDERGARTENS—CONTD
Loray Day Care Center 1128 W Franklin Blvd
South Gastonia Children's Center 109 Davis Park Rd

KNIT GOODS—MFRS

Armtex Inc (Gastonia Div) 803 N Oakland St
Davidson Inc 200 Tulip Av
Gastonia Knitting & Finishing Co Inc 1208 Union Rd

HOWARD KNIT PRODUCTS INC
1208 UNION RD (28052)
TELEPHONE 864-9791

James River Knits Inc 226 Linwood Rd
Supreme Knitting Mill 610 E Airline Av

KNIT GOODS—RETAIL

Tom's Knit Fabrics 226 E Long Av

KNIT GOODS—WHOL

Dallas Sports Knitting Co Inc 205 E Robinson St (D)
Dallas Sports Knitting Inc 309 E Ratchford Av
Jesco Knitwear Corp 2510 N Chester St

LABOR RELATIONS COUNSELORS

Atwood Warren D 702 S Chester St

LABORATORIES

Fiberlab Inc 1499 E Franklin Blvd
Gastonia Clinical Laboratory 155 S York St Rm 6
Gastonia Combed Yarn Div Of Gurney Indus Inc 611 S Oakland St
Textile Laboratories The 1306 S Marietta St

LABORATORY APPARATUS AND SUPPLIES

Special Instrument Laboratory Inc 1499 E Franklin Blvd
Spinal Instruments Inc 1499 E Franklin Blvd

*LADIES' AND MISSES' APPAREL

VOGUE OF GASTONIA INC THE
219-221 W Main Av (28052), Tel 865-5851

LAMPS AND LAMP SHADES—DEALERS

Lamp Shop The 708 S Chester St

LANDSCAPE GARDENERS

Allen Charles E 515 N Myrtle St
Mason Steven P 2708 Gail Av

LAUNDRIES AND DRY CLEANERS

Carson's Laundry & Cleaners (Br) 1419 E Franklin Blvd
QUICK WAY CLEANERS & LAUNDRY INC 430 W Franklin Av (28052), Tel 867-7267, Branches 1104 Bessemer City Rd, Tel 867-6141, Plant 1801 S York St, Tel 865-4531
Shaw's Laundry & Cleaners 401 N Chester St

LAUNDRIES—SELF SERVE

Bumgardner's Coin-Ette Laundry 701 Union Rd
Community Washerette 51 E Branch Av
Dixie Launderette 901 N Main St (L)
Dixie Village Laundrette 2593 Kings Mountain Hwy
Drum's Launderette 115 S Gaston St (D)
East Gastonia Washette 1907 E Ozark Av
Franklin Speed Wash 1310 E Franklin Blvd
Gaston Launderama Inc (Coin Opr) 2830 York Rd
Hattie's Fabric Care Center 903 N York St
Highland Center Laundry 126 N Main St (L)
Highland Self-Service Laundry 720 N York St
Joe's Washerette 2101 1st St
Linwood Sunshine Laundry Center 710 Linwood Rd

Sherrill Industries, Inc.
SPECIALIZING IN PRECISION LOOM PARTS
Plant: Dallas — Cherryville Hwy. (Hwy. 277), Dallas, N.C.
P.O. Box 578, Gastonia, N.C., 28052
Tel. 922-7871

Carolina Florist And Gifts, Inc.
"Your Extra Touch Florist"
508 S. York St., P.O. Box 1543 (28052)
Tel. 865-1218

SMITH CHEVROLET CO., Inc.
KEEPING YOU FIRST
CHEVROLET
KEEPS US FIRST
438 W. Franklin Blvd. 28052
Phone 864-8301

ERNEST Q. PETREY INC.
ALL FORMS OF INSURANCE
823 E. Franklin Blvd. (28052) Tel. 864-5474
your agent & friend

SUMMEY BUILDING SUPPLY INC.
COMPLETE LINE OF BUILDING SUPPLIES
AUTHORIZED FABRICATORS OF ROOF TRUSSES — Manufacturers of Modular Living Units
Dallas, N.C. (28034) Tel. 922-7886
1000 Philadelphia Church Road
Charlotte, N.C. Direct Line Tel. 825-3491

LAUNDRIES—SELF SERVE—CONTD

Mc Mahan Washerette 1114 E Ozark Av
Ranlo Coin-Op 2619 E Spencer Av (R)
So-White Launderette 107 E Trade St (D)
Sue Lyn Laundry Center 105 W Main St (D)
Sunshine Center Launderette 811 E Garrison Blvd
Super Washerette 100 Neal Hawkins Rd

LAWYERS

Atkins & Layton 195 W Main Av Rm 707
Carpenter James R 195 W Main Av Rm 501
Childers & Fowler 135 S Main St, PO Box 845, Mt Holly N C (28120), Tel 827-3263
Cooke Frank P 195 W Main Av Rm 501
Dolley & Katzenstein 144 South St
Du Bose Horace M III 170 W Main Av Rm 309
Forbes Robt H 195 W Main Av Rm 211
Friday R R 195 W Main Av Rm 603
Funderburk Jim R 211 W 3d Av
Gaines Robt E 195 W Main Av Rm 409
Garland & Alala
P & M Bldg
192 S South St
PO Box 859 (28052)
Telephone 864-2634
Gray Charles D III 175 W Franklin Av (28052), Tel 867-5323
Gray James C 195 W Main Av
Harrell Philip V, 313 S South St (28052), Tels 864-6751, 864-6752, 864-6753 And 864-6754
Harris & Bumgardner 195 W Main Av Rm 314
Holland J Mack Jr, 313 S South St (28052), Tels 864-6751, 864-6752, 864-6753 And 864-6754
Holland Wm G 170 W Main Av Rm 402
Hollowell Stott & Hollowell, 245 W Main Av (28052), Tel 864-3425
Johnston Hugh W 2574 Kings Mountain Hwy
Lawing Bob W 170 W Main Av Rm 501
Mason Oscar F Jr Hon 251½ W Main Av Rm 204
Mitchem Wade W 195 W Main Av Rm 109

LAWYERS—CONTD

Morgan Thomas H, 313 S South St (28052), Tels 864-6751, 864-6752, 864-6753 And 864-6754
Morrow J Ben 309 South St
Mullen Holland & Harrell 313 South St
Mullen James, 313 S South St (28052), Tels 864-6751, 864-6752, 864-6753 And 864-6754
Powell Robt C 195 W Main Av Rm 302
Puett Wm N 162 South St
Ramseur & Gingles 260½ W Page Av Rm 207 08
Roberts Joseph B III 302 S York St
Sanders & Lafar 251½ W Main Av Rm 203
Short M Roy Jr, 309 S South St, PO Box 101 (28052), Tel 864-5764
Stewart Carl J Jr 211 W 3d Av
Walton Danl J 170 W Main Av Rm 104
Warren Ostelle A 251½ W Main Av Rm 201
Whitener Basil L, 129 S South St, PO Box 69 (28052), Tel 864-9774
Whitesides & Robinson 251½ W Main Av Rm 202

LEATHER GOODS—MFRS

D & W LEATHER PRODUCTS 1262 East Industrial Av PO Box 8 (28052), Tel 867-7483

*LETTERING

HENDERSON GARLAND SIGN CO 531 S Myrtle School Rd (28052) Tels 864-2448 And 824-9538 (See Index To Advertisers)

LIBRARIES

CITY DIRECTORY LIBRARY
GASTON COUNTY CHAMBER OF COMMERCE
601 W FRANKLIN AV
TELEPHONE 864-2621

County Law Library 151 South St 2d Fl
Gaston County Public Library 115 W 2d Av
Lowell County Branch Public Library 102 E 1st St (L)

Lowie Ice & Fuel Company
Burner Service
Ice—Fuel Oil—Gasoline
Motor Oil
EXXON heating oil
Ice Chests - Water Coolers - Ice Cream Freezers
2306 Lowell Rd., P.O. Box 62 (Ranlo Br.) 28052 Tel. 824-4611

SISK FUNERAL HOME
730 Gastonia Highway
Bessemer City, N.C. 28016
TELEPHONE 629-2255

NEW CONSTRUCTION—COMMERCIAL and RESIDENTIAL
JAMES E. FULGHUM
GENERAL CONTRACTOR
1103½ S. MARIETTA ST., 28052 PHONES: OFFICE 864-8071—RES. 825-5594

LIBRARIES—CONTD
Public Library (Dallas Br) 105 S Holland St (D)

LIGHT, HEAT AND POWER COMPANIES

DUKE POWER CO
120 S OAKLAND ST (28052)
TELEPHONE 864-7711

LIGHTING EQUIPMENT DEALERS

LIGHTING INC 1405 E Franklin Av, PO Box 3715 (28052), Tel (704) 865-2339 (See Index To Advertisers)

LINENS—RETAIL

Sunshine Linen Service Jenkins Rd

LIQUOR AND WINES RETAIL

J & H Package Store 1312 W 2d Av
Raper Jack Package Store 2736 E Ozark Av
Wag-A-Bag 401 S Vance St

*LITHOGRAPHERS

COMMERCIAL PRINTERS INC US Hwy 321 South, PO Box 364 (28052), Tel 864-5745

LIVESTOCK BREEDERS

Bradshaw's Stables Rear 409 N Pine St

*LOAN COMPANIES

SOUTHERN DISCOUNT CO OF GASTONIA 360 W Main Av (28052), Tel 864-4534

LOANS—AUTOMOBILE

CAROLINA STATE BANK, 401 E Franklin Blvd, PO Box 280 (28052), Tel (704) 864-0381 (See Index To Advertisers)

CITIZENS NATIONAL BANK THE
Main Office 212 W Main Av (28052),

LOANS—AUTOMOBILE—CONTD
CITIZENS NATIONAL BANK THE CONTD
Tel 864-3451; Branches: 425 W Franklin Av, Tel 864-2641; 120 New Hope Rd, Tel 864-4551; 2831 S York Rd, Tel 864-8771; Bessemer City Rd Cor Northwest Av, Tel 867-1813 101 E 1st St, Lowell, N C, Tel 824-3541; 109 Center St, Cramerton, N C, Tel 824-4318; E Garrison Blvd, Tel 867-6432 501 W Trade St, Dallas, NC Tel 922-7854 108 S Main St, Stanley, N C, Tel 263-2201; 2414 W Franklin Av, Tel 867-1801 132 S Main St, MtHolly, N C, Tel 827-6726 (See Index To Advertisers)

M & J FINANCE CORP, 728 E Franklin Blvd (28052), Tels 864-4316 And 864-4317

LOANS—COLLATERAL

Gaston Loan Co Inc 108 E Main Av
Home Credit Co 190 W Main Av
Liberty Loan Corp Of Gastonia 1485-a E Franklin Blvd
Southern Discount Co Of Gastonia 360 W Main Av
Thrift Loan Co 1439 E Franklin Blvd

*LOANS—HOME IMPROVEMENT

FIRST-CITIZENS BANK & TRUST CO Main Office 145 S Marietta St, PO Box 1868 (28052), Branches: Chestnut St, 1502 S York St, Dixie Village And Gaston Mall, Tel All Gastonia Offices 865-6271, And Bessemer City, Tel 629-4174 (See Index To Advertisers)

LOANS—MORTGAGE

FIRST FEDERAL SAVINGS & LOAN ASSN, 251 W Main Av (28052), Akers Center Branch 1327 E Franklin Blvd, Dixie Village Branch 2401 W Franklin Blvd, Dallas Branch 202 W Trade St, Abbey Plaza Branch 11 Abbey Plaza, Belmont, NC, Tel All Depts 865-7485 (See Index To Advertisers)
GASTONIA MUTUAL SAVINGS & LOAN ASSN, 245 W Main Av, PO Box 2249 (28052), Tel 864-3488 (See Index To Advertisers)
Transouth Mortgage Co 260 W Main Av

Central Yarn and Dyeing, Inc.
QUALITY PACKAGE DYERS
ISLEY RD. (INDUSTRIAL PARK) P.O. BOX 370, 28052 TEL. 865-6451

SMITH
CONCRETE CONSTRUCTION INC.

Curbs
Gutters
Driveways
Sidewalks
Patios
Floors
Parking Lots
Swimming Pools
DIAL 864-0011
1611 ANTHONY DR.
P.O. BOX 606
(28052)

A. B. CARTER, Inc.
OPERATING CARTER TRAVELER CO.—MILL DEVICES CO.
TEXTILE MACHINERY and SUPPLIES
Hwy. 321 South
P.O. Box 518, 28052
Tels. 865-1201 and 865-1202

SERVICE TOOL & SUPPLY CO. Inc.
INDUSTRIAL TOOLS and POWER TRANSMISSION SUPPLIES
1442 W. AIRLINE AV. (28052)
TEL. 865-3481

FIRST BAPTIST CHURCH
REV. A DOUGLAS ALDRICH — Pastor
"PUTTING HEART INTO THE HEART OF OUR CITY"
201 W. Franklin Blvd., P.O. Box 98 (28052) Tel. 865-8576

*LOANS—PERSONAL

CAROLINA STATE BANK, 401 E Franklin Blvd, PO Box 280 (28052), Tel (704) 864-0381 (See Index To Advertisers)

CITIZENS NATIONAL BANK THE
Main Office 212 W Main Av (28052), Tel 864-3451; Branches: 425 W Franklin Av, Tel 864-2641; 120 New Hope Rd, Tel 864-4551; 2831 S York Rd, Tel 864-8771; Bessemer City Rd Cor Northwest Av, Tel 867-1813 101 E 1st St, Lowell, N C, Tel 824-3541; 109 Center St, Cramerton, N C, Tel 824-4318; E Garrison Blvd, Tel 867-6432 501 W Trade St, Dallas, NC Tel 922-7854 108 S Main St, Stanley, N C, Tel 263-2201; 2414 W Franklin Av, Tel 867-1801 132 S Main St, MtHolly, N C, Tel 827-6726 (See Index To Advertisers)

FIRST-CITIZENS BANK & TRUST CO Main Office 145 S Marietta St, PO Box 1868 (28052), Branches: Chestnut St, 1502 S York St, Dixie Village And Gaston Mall, Tel All Gastonia Offices 865-6271, And Bessemer City, Tel 629-4174 (See Index To Advertisers)

FIRST UNION NATIONAL BANK OF NORTH CAROLINA
MAIN OFFICE
100 W FRANKLIN AV
PO BOX 2047 (28052)
BRANCH OFFICES
AKERS CENTER
GASTON MALL
WEST FRANKLIN
SOUTH GASTONIA
BESSEMER CITY
MOUNT HOLLY
DALLAS
TELEPHONE ALL OFFICES
865-3403
(See Index To Advertisers)

WACHOVIA BANK & TRUST CO NA, 1329 E Franklin Blvd, PO Box 3951 (Akers Sta; 28052), Tel 865-6496

LOCKSMITHS

LYTTEN SALES & REPAIR
124 N TRENTON ST (28052)
TELEPOHNE 867-7111

LOOM MFRS

SHERRILL INDUSTRIES INC
Dallas-Cherryville Hwy (Hwy 277) Dallas, N C PO Box 578 Gastonia, N C (28052) Tel 922-7871 (See Index To Advertisers)

LUBRICATING DEVICES AND SYSTEMS—MFRS

Norvell W L Co 1499b E Franklin Blvd

LUMBER—RETAIL

CITY LUMBER CO, 733-39 N Marietta St, PO Box 838 (28052), Tel 867-7208 (See Index To Advertisers)
HAWLEY LUMBER COMPANY INC, 112 W Dallas Rd, PO Box 157, Stanley, N C (28164), Tels 263-2744 And 263-4700 (See Index To Advertisers)
SUMMEY BUILDING SUPPLY INC 1000 Philadelphia Church Rd, PO Box 497 Dallas, N C (28034), Tel 922-7886, Charlotte, N C, Direct Line Tel 825-3491 (See Index To Advertisers)
Witten Homes Inc 101 W Garrison Blvd

LUNCHES—PREPARED AND SUPPLIED

Goebel's Luncheon Service 203 N Cherry St

*MACHINE SHOP EQUIPMENT

GASTONIA MILL SUPPLY CO THE, 613 E Franklin Blvd PO Box 818 (28052), Tel 867-7221 (See Index To Advertisers)
PETTY MACHINERY SALES INC, 509 E Main Av, PO Box 1741 (28052), Tel 864-7886 (See Index To Advertisers)

PINNACLE ELECTRIC Inc.
MOTORS
Electric Motor Repairs
DAYTON
606 S. Linwood Rd., P.O. Box 12627 (28052)
Tel. 864-7781

Carrier
Barry Long
AIR CONDITIONING CO., INC.
HEATING
COOLING
2524 N. Chester St., 28052
Telephone 865-1269

SUN DROP BOTTLING CO.

Sun Drop
Cheerwine

Orange Crush
Double Cola

Grand Cru
Nu Grape

809-11 E. Franklin Blvd., P.O. Box 279 (28052) Tel. 865-1279

*MACHINE SHOPS

C & W ROLLER SHOP INC 1506 N Chester St (New Dallas Hwy), PO Box 565 (28052), Tel 865-1493

CAROLINA STEEL ROLLER MACHINE INC (Textile Machinery) 712 S Willow St, PO Box 527, Dallas N C (28034), Tel 922-3121

GOSSETT MACHINE WORKS INC
2023 W Franklin Blvd, PO Box 979 (28052), Tels 865-2368 And 865-2369

GUTHRIE MACHINE SHOP INC Bessemer City Rd, PO Box 12246 (28052), Tel 864-3289 (See Index To Advertisers)

HOLLAND J S MACHINE CO INC
401 Pear St PO Box 3705 (Akers Sta; 28052), Tel 865-1262

KLUTTZ MACHINE & FOUNDRY CO INC 711 E Franklin Blvd, PO Drawer 70 (28052), Tel 864-5454 (See Index To Advertisers)

NATIONS OF GASTONIA INC MACHINE SHOP
Kings Mountain Hwy PO Box 12426 (28052), Tels 865-1891, 865-7481 And 865-9471 (See Index To Advertisers)

P & C MACHINE WORKS 2308 N Chester St, Hwy 321 N, PO Box 12703 (28052), Tel 865-5974 (See Index To Advertisers)

SHEPPARD J P & ASSOCIATES INC 29-74 Hwy West, PO Box 12187 (28052), Tels 867-8381 And 867-8382, Nights 864-1635 (See Index To Advertisers)

SPENCER-PETTUS MACHINE CO INC Kings Mountain Hwy, PO Box 15 (28052), Tels 865-3962 And 865-7658, Nights, Sundays And Holidays 922-5317 (See Index To Advertisers)

*MACHINE TOOLS

PETTY MACHINERY SALES INC, 509 E Main Av, PO Box 1741 (28052), Tel 864-7886 (See Index To Advertisers)

MACHINERY DEALERS

Adams Joe C Jr & Co 1220 W Franklin Blvd
American Textile Parts 533 N Broad St

MACHINERY DEALERS—CONTD
Bowlin Associates Inc 3087 Northwest Blvd
Bowlin Associates Inc 510 N Myrtle School Rd Apt 9
Cabe Machine Co 508 S Willow St (D)
Chavis Textile Mfg Inc 920 N Highland St
Colman-Cocker Co 2610 Lowell Rd (R)
Crescent Machine Shop 1334 W 2d Av
Custom Ice Equipment Company 2914 York Rd
D & C Machinery Co 534 Armstrong Park Rd
Dunn Charles M Jr 2206 Armstrong Park Dr
Gas-Tex Machinery & Sales Co 511 E Club Circle Dr
Gastonia Plate Repair 2424 York Rd
GASTONIA ROLLER FLYER & SPINDLE CO INC (Textile), 1212 Industrial Av, PO Drawer 977 (28052), Tel 864-2691
Humphrey Associates 106 S Gaston St (D)
Laughter Machine Co 2815b Lowell Rd (R)
Machine Devices 1340 W 2d Av
Mundy Machine Co Inc 908½ N Marietta St
Pioneer Machine Works 1211 W Franklin Blvd
Rayfield & Stewart Inc 1314 W 2d Av
Stine Gear & Machine Co 1503 W Franklin Blvd
Todd F C Inc 806 Davis Av
United Machine Co 507 E Davidson Av
Universal Machine Co Inc 713 S Willow St (D)

MACHINERY DEALERS—USED

Haas Textile Parts & Machinery Co 2800 York Rd
PETTY MACHINERY SALES INC, 509 E Main Av, PO Box 1741 (28052), Tel 864-7886 (See Index To Advertisers)

*MACHINERY DESIGNERS

LEE W D & CO INC, (Textile) Westgate Industrial Center, PO Drawer 12157 (28052), Tels 867-7242 And 864-0346 (See Index To Advertisers)

Ben Downey
Realty & Construction Co., Inc.

A COMPLETE REAL ESTATE SERVICE

Builder
Sales
Appraisals

"Personalized Service"

DIAL
864-7032
865-7633

1002 NOTTINGHAM DR.
P.O. BOX 2396
(28052)

NORRIS ENGINEERING CO.
PACKAGE BOILERS — STACKS — PUMPS — TANKS — OIL and GAS BURNERS — STOKERS
PLANT: Downey Lake Rd. (Off Cherryville Hwy.) Dallas, N.C. (28034)
P.O. Box 1653, Gastonia, N.C. (28052)
Tels. 867-6389 and 867-6380

STEWART CONSTRUCTION CO.
OF GASTONIA, Inc.
METAL BUILDINGS GENERAL CONTRACTORS
310 S. Chestnut St. P.O. Box 3512, 28052 Tels. 865-5470 and 865-2411

Boyce
C. Fort
Contractor

Remodeling
Designing

DIAL
865-2616

1518 NEW
HOPE RD.
P.O. BOX
482
(28052)

C.R.C. INDUSTRIES, INC.
"We Specialize In Ideal Drawing Roll Repair"
MACHINERY REBUILDING—REPAIRING—METALLIZING
1617 S. YORK ST.
P.O. BOX 1922, 28052
PHONES 865-9541
865-9542

MACHINERY MFRS

Carolina Steel Roller Machine Inc 712 S Willow St (D)

CARTER A B INC
MANUFACTURERS OF TEXTILE MACHINERY EQUIPMENT PARTS AND SUPPLIES
MILL DEVICES
HWY 321 SOUTH
PO BOX 518 (28052)
TELEPHONES 865-1201 AND 865-1202
(See Index To Advertisers)

GASTONIA ROLLER FLYER & SPINDLE CO INC (Textile), 1212 Industrial Av, PO Drawer 977 (28052), Tel 864-2691
Industrial Dryer Corp Industrial Pike
Jenkins Reneedling Co Inc 1410 N Chester St
LEE W D & CO INC, (Textile) Westgate Industrial Center, PO Drawer 12157 (28052), Tels 867-7242 And 864-0346 (See Index To Advertisers)
PIEDMONT AMERICAN CORP 1401 Gaston Av, PO Box 12155 (28052), Tel 867-4404
Simmons Co 1410 N Chester St
Turbo Machine Co Jenkins Rd
Whitinsville Spinning Ring Co 148 Briarwood La

MACHINISTS

Alexander Machine Co Inc 1414 W Franklin Blvd
Auto-Mechanical Industries Inc 541 E Club Circle Dr
B & S Machine Co Inc 2420 N Chester St
Barkley Machine Works Inc 160 Briarwood La
Bohanan Industries Inc Isley Rd
Creasman Steel Roller Machine Co Inc 1846 Wilkinson Blvd
Ferguson Gear (Div Power Flow Products) 3021 Northwest Blvd
Gaston Flyer Repair Co 312 N Morehead St
Gaston Gear & Roller Co Inc 1916 Graham Rd
Gossett Machine Works Inc 2023 W Franklin Blvd

MACHINISTS—CONTD
GUTHRIE MACHINE SHOP INC Bessemer City Rd, PO Box 12246 (28052), Tel 864-3289 (See Index To Advertisers)
Holland J S Machine Co 401 N Pear St
Kluttz Machine & Foundry Inc 711 E Franklin Blvd
Norris Supply & Machine Co 232 E Airline Av
Piedmont American Corp 1401 Gaston Av
Piedmont Textile Repair 302 S Boyd St
Robinson & Murray Machine Services Inc 4015 York Rd
SHEPPARD J P & ASSOCIATES INC 29-74 Hwy West, PO Box 12187 (28052), Tels 867-8381 And 867-8382, Nights 864-1635 (See Index To Advertisers)
Smith Machine Co 901 S Marietta St
SPENCER-PETTUS MACHINE CO INC Kings Mountain Hwy, PO Box 15 (28052), Tels 865-3962 And 865-7658, Nights, Sundays And Holidays 922-5317 (See Index To Advertisers)

TEXTILE PARTS & MACHINE CO INC
1502 W MAY AV
PO BOX 12305 (28052)
TELEPHONE 865-8564
(See Index To Advertisers)

Textile Plate Repair 2308 N Chester St

*MAILING LISTS

POLK R L & CO
POLK BUILDING
431 HOWARD ST
DETROIT, MICHIGAN (48231)

MANUFACTURERS REPRESENTATIVES

Chavis Manufacturing 900 N Highland St
Dellinger Albert M 325 W Allison Av
Gibbons Wm A 1612 Dixon Rd
Newton Thos M 521 Thomas Trl
Owen Robt W Jr 617 E 2d Av

Kelley Green
Garden Center—Conservatory—Nursery—Gifts
Lawn & Garden Power Equipment Dealer
New Hope Rd. at Hunts Moor Dr.
Tel. (704) 865-9856

GUTHRIE MACHINE SHOP, INC.
NEW and REPAIRED SPINDLES—SKF BOLSTERS
GENERAL MACHINE WORK
Bessemer City Rd., P.O. Box 12246, 28052
Tel. (704) 864-3289

WIDE WORLD TRAVEL SERVICES
DOMESTIC AND INTERNATIONAL AIRLINE TICKETS
TOURS—CRUISES—STEAMSHIP
TEL. 864-3434
218 E. Franklin Blvd. **P.O. Box 1863 (28052)**

*MARBLE PRODUCTS

WILEY BROS MARBLE & GRANITE WORKS INC 1508 N Chester St (New Dallas Hwy; 28052), Tel 864-4656

*MASONS' SUPPLIES

NOLEN CONCRETE SUPPLY INC, 401 E Main Av, PO Box 446 (28052), Tel 864-3225 (See Index To Advertisers)

MATERIAL HANDLING EQUIPMENT

Automatic Material Handling Inc 226 Linwood Rd

MAUSOLEUMS

GASTON CEMETERY PARK CORP, Gaston Memorial Park 1200 S New Hope Rd (28052), Tels 865-9521 And 867-6441 (See Index To Advertisers)

MEAT PACKERS

Swift & Co 516 E Franklin Blvd

MEATS—RETAIL

City Meat Market 200 E Main Av

MEATS—WHOLESALE

Bland's Wholesale Bar-B-Q Inc 401 E Wilkinson Blvd (L)
Stewart & Long 612 S Chestnut St

*MEDICAL CENTERS

GASTON MEMORIAL HOSPITAL, 2525 Court Drive PO Box 1747 (28052), Tel 866-2000 (See Index To Advertisers)

*MEDICAL LABORATORIES

GASTON MEMORIAL HOSPITAL, 2525 Court Drive PO Box 1747 (28052), Tel 866-2000 (See Index To Advertisers)

*MEMORIALS

Children's Clinic The, 318 S South St (28052), Tel 867-5356

MERCANTILE AGENCIES

MEDICAL-DENTAL CREDIT BUREAU, 105 W 2d Av (28052), Tel 864-4340

*METAL BUILDINGS

STEWART CONSTRUCTION CO OF GASTONIA INC, 310 S Chestnut St, PO Box 3512 (28052), Tels 865-5470 And 865-2411 (See Index To Advertisers)

METAL DEALERS

Hager Machine Co 309 Linwood Rd
Textile Metal & Plastics Inc 1102½ Gaston Av
Witten Metal Products Co 404 E Long Av

*METAL FINISHERS

ABLE PLATING CO INC, 1245 N Ransom St, PO Box 12566 (28052), Tel 864-7416 (See Index To Advertisers)

METERS—POSTAGE

Pitney-Bowes 619 E Price Av Rm 9

MILK DEALERS

BILTMORE DAIRY FARMS INC, Isley Rd (Industrial Park), PO Box 187 (28052), Tel 865-2600
SUNRISE DAIRY INC, 509 W Franklin Blvd (28052), Tel 867-6354

MILL REMNANTS

Chairs Mill Outlet Store 612 W Main Av

MILL SUPPLIES

ADAMS JOE C JR & CO 1220 W Franklin Blvd, PO Box 3617 (28052), Tel 867-8041 (See Index To Advertisers)
C R C INDUSTRIES INC 1617 S York St, PO Box 1922 (28052), Tels 865-9541 And 865-9542 (See Index To Advertisers)
Carolina Reneedling Works & Textile 222 E Long Av

GASTONIA MILL SUPPLY CO THE
DISTRIBUTORS OF

The Learning Tree
CHILD DEVELOPMENT CENTER
STATE LICENSED TODDLERS TO AGE 6 - KINDERGARTEN
1515 JACKSON RD. (28052) **TEL. 865-6531**

RUSTIN FURNITURE CO.
OF GASTONIA, INC.
"IT'S A FACT YOU CAN SAVE MONEY AT RUSTIN'S"
266-82 W. Main Av., 28052
Tel. 867-6366

Gastonia Auto Clinic
24 Hour Wrecker Service
Complete Auto Repairs
Body Shop
Air Conditioning Sales and Service
DIAL
865-3453
Rear
2316 N. Chester St.
(New Dallas Hwy.)
28052

The Sports Center

SPORTING GOODS

"A Complete Line"

TEAM EQUIPMENT

Dial 865-2642

212-16 E. Main Av. P.O. Box 2246 (28052)

HENLEY PAPER CO.
Wholesale
PAPER AND FILMS FOR ALL PURPOSES — SPECIALTIES — TWINES
Industrial Pike, P.O. Box 2247, 28052 Phone 865-7681

MILL SUPPLIES—CONTD
GASTONIA MILL SUPPLY CO THE CONTD
NATIONALLY KNOWN BRANDS OF INDUSTRIAL PLANT SUPPLIES
613 E FRANKLIN BLVD
PO BOX 818 (28052)
TELEPHONE 867-7221
(See Index To Advertisers)
Howe Distributing Co Inc 514 W Franklin Blvd
Industrial & Textile Supply Co (Br) 1297 W Franklin Blvd
LEE W D & CO INC, (Textile) Westgate Industrial Center, PO Drawer 12157 (28052), Tels 867-7242 And 864-0346 (See Index To Advertisers)

*MILLING MACHINES

PETTY MACHINERY SALES INC, 509 E Main Av, PO Box 1741 (28052), Tel 864-7886 (See Index To Advertisers)

MISSIONS

Crawford's Mission 1003 Floyd St
Dallas Gospel Mission 200 S Spargo St (D)
Longcreek Baptist Mission 309 Dallas-Stanley Rd (D)
Ozark Baptist Mission 1326 E Cedar Av
Parkdale Baptist Mission 501 S Hampton St
Rhyne Circle Mission 406 Rhyne Cir (R)

MOBILE HOME DEALERS AND REPAIRING

Colonial Mobile Homes 2510 Wilkinson Blvd
LOWE'S OF GASTONIA 1301 Bessemer City Rd (28052), Tel (704) 867-4441 (See Index To Advertisers)
Mobile Home Brokers 2650 Wilkinson Blvd (L)
NATIONAL COACH SALES CORP Wilkinson Blvd E, Lowell, PO Box 3797 (28052), Tel 824-1976 (See Index To Advertisers)
Oakwood Mobile Homes 2128 Wilkinson Blvd
TUCKER MOBILE HOME SALES INC Lot No 1-2180 Wilkinson Blvd (28052), Lot No 2-3000 South York Rd, Tel 867-6202

MOBILE HOME MFRS

NATIONAL COACH SALES CORP Wilkinson Blvd E, Lowell, PO Box 3797 (28052), Tel 824-1976 (See Index To Advertisers)

MOBILE HOME MOVERS

NATIONAL COACH SALES CORP Wilkinson Blvd E, Lowell, PO Box 3797 (28052), Tel 824-1976 (See Index To Advertisers)

MOBILE HOME PARKS

Hide-A-Way Trailer Park Nightengale Rd
Kathy's Trailer Park 115 E Wilkinson Blvd (L)
Lackey's Trailer Park 1005 Donohoe Rd
Lawrence's Trailer Park 303 E Trade St (D)
Monk's Trailer Park 802 Davis Park Rd
PINES MOBILE HOMES PARK 3000 S York Rd (28052), Tel 867-6202
Pinkney Trailer Park 3016 Birchfield La
Ranlo Trailer Park No 1 1212 N Branch Av (R)
Ranlo Trailer Park No 2 1211 N Branch Av (R)
Russell's Trailer Park 903 Baker Blvd
Southside Mobile Home Park Dana La

MONUMENTS,MARKERS AND STATUARY

WILEY BROS MARBLE & GRANITE WORKS INC 1508 N Chester St (New Dallas Hwy; 28052), Tel 864-4656

*MORTGAGE LOANS

FIRST FEDERAL SAVINGS & LOAN ASSN, 251 W Main Av (28052), Akers Center Branch 1327 E Franklin Blvd, Dixie Village Branch 2401 W Franklin Blvd, Dallas Branch 202 W Trade St, Abbey Plaza Branch 11 Abbey Plaza, Belmont, NC, Tel All Depts 865-7485 (See Index To Advertisers)
GASTONIA MUTUAL SAVINGS & LOAN ASSN, 245 W Main Av, PO Box 2249 (28052), Tel 864-3488 (See Index To Advertisers)

JACKSON & SMITH
INVESTMENT SECURITIES
Tel. 865-9546
Gastonia Mutual Savings & Loan Bldg.
245 W. Main Av., P.O. Box 876 (28052)

GURNEY INDUSTRIES, Inc.
201 E. 5th Ave., P.O. Box 519 (28052) Tel. 865-3441
ARMSTRONG PLANT Tel. 865-2012
CLARA PLANT Tel. 865-9916
DUNN PLANT Tel. 865-8811

Welding & Industrial Supply, Inc.
ALL TYPES WELDING—CUTTING AND INDUSTRIAL SUPPLIES
2304 N. CHESTER ST. 28052 P.O. BOX 40 TEL. 864-9765

MOTELS

Caravan Motel 2200 Wilkinson Blvd
Cardinal Motel 112 E Wilkinson Blvd (L)
HOLIDAY INN OF GASTONIA 718 W Franklin Blvd (28052), Tel 865-3421 (See Index To Advertisers)
Honey's Quality Inn 1400 E Franklin Blvd
Johnson Howard Motor Ldge 1801 N Chester St
Mid-Town Motor Inn Inc 210 S Chester St
Ponder Motel 1222 E Franklin Blvd
SCOTTISH INNS OF AMERICA INC Interstate 85 And Cox Rd (28052), Tel 865-6291 (See Index To Advertisers)
Three Twenty-One North Motel 2712 New Dallas Hwy (D)
Twins Motel The 2112 Wilkinson Blvd

MOTORCYCLE DEALERS AND REPAIRERS

Clyles Specialties 927 S York St
CYCLE SPORTS OF GASTONIA (Suzuki), Hwy 74 West, Tel 739-7776 (See Index To Advertisers)
Gaston Recycling Co 2006 Wilkinson Blvd
HAMME IMPORTS (Yamaha-BMW), 319 N Broad St (28052), Tel 867-5475
Honda Of Gastonia 2620 Wilkinson Blvd (L)
KAWASAKI OF GASTONIA INC Rt 1 Kings Mountain Hwy (28052), Tel 864-2211 (See Index To Advertisers)

*MOTORCYCLE EQUIPMENT AND PARTS

KAWASAKI OF GASTONIA INC Rt 1 Kings Mountain Hwy (28052), Tel 864-2211 (See Index To Advertisers)

*MOTORS AND DYNAMOS—ELECTRIC

PINNACLE ELECTRIC INC, 606 S Linwood Rd, PO Box 12627 (28052), Tel 864-7781 (See Index To Advertisers)

MOVERS—HOUSEHOLD GOODS

CAROLINA TRANSFER & STORAGE CO INC, 1823 W Franklin Blvd, PO Box 932 (28052), Tel 864-7801 (See Index To Advertisers)
Meeks Moving Service 1335 Fern Forest Dr

*MOVING AND STORAGE

CAROLINA TRANSFER & STORAGE CO INC
AGENTS FOR
ALLIED VAN LINES
WORLD'S NO 1 MOVER
1823 W FRANKLIN BLVD
PO BOX 932 (28052)
TELEPHONE 864-7801
(See Index To Advertisers)

*MOVING—LOCAL AND LONG DISTANCE

CAROLINA TRANSFER & STORAGE CO INC, 1823 W Franklin Blvd, PO Box 932 (28052), Tel 864-7801 (See Index To Advertisers)

MUSEUMS

Schiele Museum Of Natural History & Planetarium 1500 E Garrison Blvd

MUSIC AND MUSICAL INSTRUMENT DEALERS

Carroll's Music Store 2497 E Ozark Av
Costner Clyde Music 3414 York Rd
House Of Music No 2 Gaston Mall

MUSIC TEACHERS

Carpenter Prue H Mrs 708 Townsend Av
Cloninger Helen F Mrs 1416 Mc Arver St (H)
Fulbright Virginia H Mrs 700 N Main St (L)
Hicks Lu Ann Mrs 2968 Club Dr
Johnson Mary Mrs 1018 Kensington Av
Michael Lillian A 210 W 4th Av
Ormand Macie S Mrs 325 S Columbia St

United Electronic Supply Co. of Gastonia, Inc.
Sylvania Magnecraft Kay-Townes
Winegard Alliance Rohn
Shure Eveready Batteries Triad
"We Feature Sylvania Quality Products"
Master Antenna Systems for Homes, Motels and Apartments
805 W. Airline Av., Gastonia, N.C. (28052) Telephone 867-4401

You save more than money with
UNITED STATES SAVINGS BONDS
Buy them where you work or bank

CUSTOM METAL FABRICATION
SHEET METAL
MATERIAL HANDLING DUCT WORK
QUALITY TEXTILE FABRICATIONS
ALL TYPE SHEET METAL WORK
1715 S. YORK RD., P.O. BOX 716 (28052) TEL. 865-7881

TALLEY'S FLORIST

Flowers for all Occasions

Phone 865-1234

701 E. 3d Av. (28052)

JIM LONG, Inc.

HEATING and AIR CONDITIONING CONTRACTORS

LENNOX HEATING AND AIR CONDITIONING

726 E. 3d Av., P.O. Box 1261 (28052) Tels. 865-8829 and 867-1246

MUSIC TEACHERS—CONTD
Ramsey Danl R 913 E 2d Av

NEEDLEWORK

Needlecraft House The 315 S Columbia St

NEWS DEALERS

City News Center 125 E Main Av
Marietta News Stand 101 W Main Av
Piedmont Newstand 107½ N South St

NEWSPAPERS

Central News 186 W Main Av
CHARLOTTE OBSERVER THE-GASTONIA BUREAU 508 W Main Av, Rms 6,8 (28052), Circulation Tel 864-4318, News Dept Tel 864-4319

GASTONIA GAZETTE THE
2500 WILKINSON BLVD (28052)
TELEPHONE 864-3293
ADVERTISING AND CIRCULATION DEPARTMENTS
TELEPHONE 864-3293
CLASSIFIED ADS
TELEPHONE 864-4502

Times-Independent Co Inc 411 E 3d Av

NOTARIES PUBLIC

Oates Helen S Mrs 609 W Trade St (D)

NOTIONS—WHOLESALE

Wallace Textile & Trimming Co 309 S Columbia St

*NURSERY SCHOOLS

LEARNING TREE CHILD DEVELOPMENT CENTER THE 1515 Jackson Rd (28052), Tel 865-6531 (See Index To Advertisers)

NURSERYMEN

Gettys Nursery 111 S Broad St
Ideal Nursery Yard & Lawn Service 149 Burton Cir (R)

NURSERYMEN—CONTD
KELLEY GREEN New Hope Rd At Huntsmoor Dr (28052), Tel 865-9856 (See Index To Advertisers)

NURSES

Davis Cora B 911 W Franklin Blvd
Elrod Ruth L 825 South St
Estridge Sara B 414 South St
Hasson Eliz R 504 N York St
Huffstetler Mae W 506 S Willow St
Lineberber Kathryn N Mrs 524 W 3d Av
Magee Virginia R Mrs 1301 Westbrook Cir
Mauney Edna Z 1706a S Perry St
Mc Cord Vivian B 414 South St
Montana Mary Mrs 1302 Craig Av
Rainey Ethel 610 N Falls St
Stewart Mary L 209 Oxford St
Thomas Edna M Mrs 2437 Gardner St

NURSING HOMES

BEAM DWIGHT L NURSING HOME
398 Wilkenson Blvd PO Box 597, Lowell N C (28098), Tel 824-4316
Gastonia Nursing Center 416 N Highland St

*OFFICE FURNITURE AND FIXTURES

PENEGAR O G CO INC
174-76 W Franklin Blvd (28052), Tels 865-1236 And 865-1237 (See Index To Advertisers)

*OFFICE OUTFITTERS

PENEGAR O G CO INC
174-76 W Franklin Blvd (28052), Tels 865-1236 And 865-1237 (See Index To Advertisers)

OFFICE SUPPLIES AND EQUIPMENT

Cass Cooper D Co 617 E 2d Av
Forms & Supply Inc 619 E 2d Av
MILLER'S OFFICE EQUIPMENT CO OF GASTONIA INC, 257-59 W Main Av, PO Box 958 (28052), Tels 865-2356 And 864-8946

John's Toy & Hobby Shop

Toys Hobbies Crafts

AKERS SHOPPING CENTER

TEL. 865-8141

1487 E. Franklin Blvd. (28052)

Gastonia Sheet Metal Works, Inc.
HEATING - AIR CONDITIONING
BUILT-UP ROOFING
Residential—Commercial—Industrial
Carrier
1524 May St. (28052) for 24 HOUR SERVICE Phone 864-0344

ABLE PLATING CO., Inc.
HARD CHROME INDUSTRIAL PLATING
1245 N. Ransom St., P.O. Box 12566, 28052 Phone 864-7416

OFFICE SUPPLIES AND EQUIPMENT CONTD

PENEGAR O G CO INC 174-76 W Franklin Blvd (28052), Tels 865-1236 And 865-1237 (See Index To Advertisers)

OIL BURNERS—SALES AND SERVICE

Wilfong's Oil Burner Service 430 E Garrison Blvd

*OIL DEALERS

HAGAN-KENNINGTON OIL CO INC, 1901 W Garrison Blvd PO Box 1124 (28052), Tel 865-9561 (See Index To Advertisers)

RANKIN L S & SONS INC 913 W Franklin Blvd (28052), Tel 865-2306

*OIL FILTERS

WIX CORPORATION 1301-15 E Ozark Av, PO Box 1967 (28052), Tel 864-6711 (See Index To Advertisers)

OIL REFINERS

Rhyne Milling & Oil Co 214 E Trade St (D)

OILS AND LUBRICANTS—DEALERS

Acme Petroleum & Fuel Co Inc 901 N Marietta St
Davis H J Oil Co Inc 206 S York St
GASTON MERCHANTS OIL CO 1513 N Chester St, PO Box 758 (28052), Tel 867-7259
GASTONIA UNITED OIL CO INC, 2766 E Ozark Av, PO Drawer 68 (28052), Tel 824-3561 (See Index To Advertisers)
Globe Oil Inc 2321 E Ozark Av
Gulf Oil Corp 1201 Spencer Mountain Rd (R)
Hagan-Kennington Oil Co Inc 1901 W Garrison Blvd
Kelly R J & Sons Inc 1416 N Chester St
Patterson-Campbell Oil Co 738 N Marietta St
Royster Oil Corp 1201 Spencer Mountain Rd (R)
Shell Oil Co Products 901 N Marietta St

OILS AND LUBRICANTS— DEALERS CONTD

Tarte's Distributing Co 315 Brentwood Dr
Texaco Inc 1416 N Chester St

*OILS—FUEL

PATTERSON-CAMPBELL OIL CO (Exxon) 738 N Marietta St, PO Box 567 (28052), Tel 867-6343 (See Index To Advertisers)

RANKIN L S & SONS INC
(UNION 76)
METERED SERVICE
RADIO DISPATCHED
BURNER SERVICE
913 W FRANKLIN BLVD (28052)
TELEPHONE 865-2306

OPTICIANS

Lyon Opticians Gaston Mall
Owensby Optical Co Inc 420 W Main Av

OPTOMETRISTS

Cloninger Fredk S 408 S Broad St
Dalton A Frank 405 S Marietta St
Levinson Gary L 317 South St
Patrick Wm M 406 S Broad St
Van Sleen Henry M Jr 107 W 3d Av

ORGANIZATIONS BENEVOLENT AND FRATERNAL

Benevolent Protective Order Of Elks Lodge No 1634 209 W 2d Av
Catachee Tribe No 45 (IOOM) 1200 Linwood Rd
Gastonia Assembly No 19 Order Of Rainbow 214 South St
Gastonia Chapter No 66 (RAM) 214 South St
Gastonia Chapter Order Of De Molay 214 South St
Gastonia Commandery No 28 (KT) 214 South St
Gastonia Council No 15 (R&SM) 214 South St
Gastonia Lodge No 1303 (LOOM) 2600 N Chester St
Gastonia Lodge No 369 (AF&AM) 214 South St

McLean & Son FUNERAL DIRECTORS
MEMBER BY INVITATION NATIONAL SELECTED MORTICIANS
206 S. BROAD ST. (28052) GASTONIA'S OLDEST FUNERAL DIRECTORS DIAL 865-3451

Anthony-Adams Insurance Agency Inc.
YOUR Independent Insurance AGENT SERVES YOU FIRST
W. A. "TONY" ANTHONY, JR.
M. R. "CHUCK" ADAMS, III
DAVID A. JONES
AUTO
FIRE
LIFE
ACCIDENT
415 W. Main Ave. P.O. Box 1986 (28052)
DIAL 864-8323

A. B. CARTER, Inc.
OPERATING CARTER TRAVELER CO.—MILL DEVICES CO.
TEXTILE MACHINERY and SUPPLIES
Hwy. 321 South P.O. Box 518, 28052
Tels. 865-1201 and 865-1202

W. D. LEE & CO., INC.
TEXTILE MACHINERY
Specialist In No. 102 Foster and No. 44 Universal Winders and Supplies
Erecting and Overhauling Winders
Also Replacement Parts for Carding Spinning and Twisting Machinery
All Work Fully Guaranteed
Westgate Industrial Center
P.O. Drawer 12157 (28052)
TELS.
867-7242
864-0346

YOUR HOME TOWN BANK
Use Citizens National for All Your Banking Requirements
THE CITIZENS NATIONAL BANK
In Gastonia — Phone 864-3451

ORGANIZATIONS BENEVOLENT AND FRATERNAL—CONTD

Holland Memorial Lodge No 668 (AFAM) 214 South St
Judean Chapter White Shrine Of Jerusalem 214 South St
King Solomon Chapter No 704 (OES) 214 South St
Loraine Chapter No 169 (OES) 214 South St
Lowell Council Sago Tribe 131 (IOOM) 701½ W 1st St (L)
Lowell Masonic Lodge No 590 125 N Main St (L)
Masonic Temple Assn 214 South St
Moloch Lodge No 468 (B P O E) 535 N York St
Woodmen Of The World Court 1280 247 E Main Av
Yemassee Tribe 134 (IOOM) 108 E Trade St (D)

ORGANIZATIONS—BUSINESS, CIVIC AND PROFESSIONAL

American Yarn Spinners Assn 427 W Franklin Blvd
Carothers Mutual Funeral Assn Inc 312 W 2d Av
Franklin Corp 1304 E Franklin Blvd
GASTON COUNTY CHAMBER OF COMMERCE, 601 W Franklin Av (28052), Tel 864-2621

GASTON COUNTY Y M C A
615 W FRANKLIN BLVD
PO BOX 277 (28052)
TELEPHONE 865-8551

Gastonia Industrial Diversification Commission 195 W Main Av Rm 401 03
Gastonia Merchants Association 105 W 2d Av
Gastonia Surgical Assoc P A 401 S Marietta St
Optimist Boys Club Rear 1323 W 2d Av
Optimist Club Of Gastonia 1323 W 2d Av

ORGANIZATIONS LABOR

American Postal Workers Union 301 W Main Av
National Assn Of Letter Carriers Union 301 W Main Av

ORGANIZATIONS—MISCELLANEOUS

AMERICAN NATIONAL RED CROSS 317 S York St (28052), Tel 864-2623
Boy Scouts Of America (Piedmont Council) 113 W 3d Av
Gaston Baptist Center 1328 E Cedar Av
GASTON COMMUNITY ACTION INC, 426 S Spargo St, Dallas, N C (28034), Tel 922-5236
GASTON COUNTY HEART ASSOCIATION INC, 408 S South St, PO Box 877 (28052), Tel 864-2731
Gaston County Y M C A 615 W Franklin Blvd
Gastonia Redevelopment Commission 107 N South St
Highland House The 201 N Highland St
Pioneer Girl Scout Council 623b E 2d Av
Saint Matthews Lodge No 11 (Rebecca Chapter No 20) 708 W Rankin Av
Serenity House 209 N Highland St
UNITED WAY OF GASTON COUNTY 317 S York St (28052), Tel 864-4554
Vocational Rehabilitation Center 212c W 2d Av

ORGANIZATIONS PATRIOTIC AND VETERANS

American Legion Post 198 415 N York St

ORGANIZATIONS—WELFARE AND RELIEF

AMERICAN CANCER SOCIETY GASTON UNIT 619 Price Av Office No 6 (28052), Tel 864-1271
American Natl Red Cross 317 S York St
Family Counseling Service Inc Of Gaston County 195 W Main Av Rm 606
Gaston County Heart Assn 409 South St
Gaston County Mental Health Assn Inc 508 W Main Av Rm 9
Religious Welfare Agency Inc 104 N Webb St

SALVATION ARMY THE
Citadel And Office 1468 W Airline Av, PO Box 1094 (28052), Tel 867-6145; Transient Lodge 421 E Long Av, Tel 865-0701; Quarters 611 Downey Pl, Tel

VOLKSWAGEN OF GASTONIA, Inc.
SALES SERVICE
Phone 864-6746
2119 Wilkinson Blvd. (28052)

T. Q. HOWE'S GARAGE INC.
WRECKER SERVICE ESTABLISHED 1920
General Auto Repairing-Truck and Tractor-Wheel Aligning-Battery Service
107 E. 8th AVE., 28052 PHONE 865-1361

Gaston Memorial Park & Mausoleums
1200 S. NEW HOPE RD. OPPOSITE N.C. ORTHOPEDIC HOSPITAL (28052)
WESTVIEW GARDENS, EDGEWOOD RD., BESSEMER CITY, N.C.
PHONES 865-9521 and 867-6441

ORGANIZATIONS— WELFARE AND RELIEF—CONTD
SALVATION ARMY THE—CONTD 867-6053
United Way Of Gaston County 317 S York St

ORTHOPEDIC APPLIANCES

CALDWELL'S DRUG STORE INC, 207 S Chestnut St (28052), Tel 865-2366 (See Index To Advertisers)

PAINT—RETAIL

CAROLINA HARDWARE & SUPPLY CO INC, 117 E Main Av (28052), Tel 867-7228

GASTONIA GLIDDEN PAINT CENTER
729 E Franklin Blvd (28052), Tel 864-6783 (See Index To Advertisers)

Pittsburg Paint & Glass Co 802 E Franklin Blvd

RAINBOW PAINT & DECORATING CO
215 E Franklin Av (28052), Tel 865-2371 (See Index To Advertisers)

Sherwin-Williams Co The 2129 Wilkinson Blvd

PAINT—WHOLESALE

GASTONIA MILL SUPPLY CO THE, 613 E Franklin Blvd PO Box 818 (28052), Tel 867-7221 (See Index To Advertisers)

*PAINTERS' AND DECORATORS' SUPPLIES

GASTONIA GLIDDEN PAINT CENTER, 729 E Franklin Blvd (28052), Tel 864-6783 (See Index To Advertisers)

RAINBOW PAINT & DECORATING CO
215 E Franklin Av (28052), Tel 865-2371 (See Index To Advertisers)

PAPER DEALERS

Pilot Paper Co 239 E Main Av

*PAPER DEALERS—WRAPPING

HENLEY PAPER CO Industrial Pike, PO Box 2247 (28052), Tel 865-7681 (See Index To Advertisers)

PAPER MFRS

HENLEY PAPER CO
Industrial Pike, PO Box 2247 (28052), Tel 865-7681 (See Index To Advertisers)

PAPER PRODUCTS

HENLEY PAPER CO
Industrial Pike, PO Box 2247 (28052), Tel 865-7681 (See Index To Advertisers)

PAPER PRODUCTS MFRS

Henley Paper Co Industrial Pike

PARKS AND PLAYGROUNDS

Lineberger Park end E 6th Av
Sims Legion Park Dallas Rd

*PAVING CONTRACTORS

BRADLEY-JENKINS INC
KINGS MOUNTAIN HWY
PO BOX 12366 (28052)
TELEPHONE 864-5421

HAWKINS NEAL CONTRACTOR INC
GRADING AND PAVING
ALL TYPES
WE ALSO SELL ASPHALT
"SINCE 1911
701 E DAVIS AV
TELEPHONE 865-1281
(See Index To Advertisers)

SMITH CONCRETE CONSTRUCTION INC, 1611 Anthony Dr, PO Box 606 (28052), Tel 864-0011 (See Index To Advertisers)

GASTONIA FIRE EXTINGUISHER CO. INC.
A COMPLETE LINE OF DRY AND CHEMICAL FIRE EXTINGUISHERS
Hand Portables
Wheeled Units—Marine
Stationary Units
Automatic Restaurant Systems
Kings Mountain Hwy. (Hwy. 29) P.O. Box 71 (28052)
Tels. 867-7990 and 867-8981

CITY LUMBER CO.
Serving Gastonia Since 1920
"From the Foundation to the Roof"
733-39 N. Marietta St., P.O. Box 838, 28052
Tel. 867-7208

Oscar Doster Realtor
REALTOR
SALES—RENTALS—APPRAISALS
"Key To Your Real Estate Needs"
TELS.
Sales: 864-3431
Rentals: 867-4456
428 W. Franklin Blvd. 28052

BUICK
LYTLE Buick INC.
OPEL
327 EAST FRANKLIN BLVD., P.O. BOX 957 (28052)
TEL. 865-2388

GASTON COLLEGE

"A Comprehensive Community College"

Liberal Arts

Engineering Technology

Vocational and Health Education

Continuing Education

TEL. (704) 922-3136

NEW DALLAS HWY. 321 NORTH DALLAS N.C. (28034)

PAWNBROKERS

Robert's Pawn Shop 709 W Airline Av

PEANUT PRODUCTS MFRS

Tom's Toasted Peanut Co 613 Union Rd

PEST CONTROL

Collier Exterminating Co 208½ N Marietta St
Goodwill Exterminating Co Inc 1601 E Ozark Av
GOODWILL INSULATING CO INC, 1601 E Ozark Av (28052), Tel 867-6364
HOLT EXTERMINATING CO 806 DAVIS HEIGHTS DR (28052) TELEPHONE 865-1312
Hull's Exterminating Co 619 Rhyne Cir (R)
NIXON EXTERMINATING CO, 214 S Columbia St (28052), Tel 864-4303 (See Index To Advertisers)
Orkin Exterminating Co Inc 903 Bessemer City Rd
TILSON & SMITH EXTERMINATING CO 304 Bessemer City Rd, PO Box 1491 (28052), Tel 864-0796 (See Index To Advertisers)

PET SHOPS AND SUPPLIES

Angel's Pet Shop 208 New Hope Rd
Gaston Mall Pet Shop Gaston Mall
Tropical Fish Paradise 313 N Chester St

PHARMACIES

BROWN-MEDLIN DRUG STORE 1514 S York St (28052), Tel 867-6356 (See Index To Advertisers)
CALDWELL'S DRUG STORES INC 207 S Chestnut St (28052), Tel 865-2366 (See Index To Advertisers)
MOSS REXALL DRUGS, 701 W Franklin Blvd (28052), Tel 867-9611 (See Index To Advertisers)

PHARMACIES—CONTD
SMITH'S DRUGS, 121 W Main Av, PO Box 37 (28052), Tel 865-2354 (See Index To Advertisers)
SQUARE PHARMACY 251 W Page Av (28052), Tel 867-7275

PHOTOGRAPHERS

Hamilton Photography 1109 East Park Dr
Henderson Studio 1431 E Franklin Blvd
KANIPE JOHNNY PHOTOGRAPHY 701A W Main St, PO Box 521 Dallas, N C (28034), Tel 922-7150
Shelby's Studio 1408 S York St
Shuford's Studio 179 E Franklin Blvd
Telecolor Studios 701 E 2d Av

PHOTOGRAPHERS COMMERCIAL

Cam-Art Studio Inc 302 S Church St
Dawn Studio Gaston Mall

PHYSICAL CULTURE

Cosmopolitan Health Spa Gaston Mall

PHYSICIANS AND SURGEONS—M.D.

Abernethy Wm B Jr 318 South St
Adams Simeon H, 401 S Marietta St (28052), Tel 865-2340
Anthony & Anthony 312 N Highland St
Baker Larry D 311 W 3d Av
Blake Robt A 155 S York St
Bolin Lewis B 1435 E Franklin Blvd
Boyce O Douglas 406 S Chester St
Breeden Thos E 114 W 3d Av
Cain Frank C Jr 224 New Hope Rd
Caldwell Jesse B 114 W 3d Av
Conner Joel D 223 N Highland St
Deas David J 902 W Mauney Av
Eaves R Spencer Jr 631 Cox Rd
Feuer Abe L 224 New Hope Rd
Gaston Radiology PA, 155 S York St, Rm 5 PO Box 1495 (28052) Tel 864-4378
Gaston Urological Assoc 631 Cox Rd
Gastonia Pediatric Associates P A 224 New Hope Rd

TEXTILES-INCORPORATED
THREADS-INCORPORATED
GASTONIA, NORTH CAROLINA

WILSON TRANSFER COMPANY, Inc.
"Superior Service Since 1916"
COTTON AND TEXTILE WASTE
Serving: Mississippi - The Carolinas - Georgia - Tenn. - Va. - Alabama
712 W. Airline Av. 28052—Tel. 867-6308 Charlotte, N.C.—Tel. 825-2090

PHYSICIANS AND SURGEONS—M.D. CONTD

Glenn Charles A 314 N Highland St
Glenn Henry F Jr 155 S York St Rm 7
Gregory Wm L 2405 Lowell Rd (R)
Groves Robt B Jr 223 N Highland St
Hammond William H Jr 406 N Highland St (28052), Tels 867-5111, Res 867-5444
Herrin Hermon K 212a W 2d Av
Jennings Lowell E 2495 E Ozark Av
Keathley Franklin B 224 New Hope Rd
Lahser Charles I 318 South St
Leeper Wm E Jr 818 W Mauney Av
Lowery Charles D 205 W 1st St (L)
Maloney Eug D 817 W Mauney Av
Marlowe Earl E Jr 215 W Main Av
Mc Chesney Wm W 1220 S York St
Miller Andrew C 311 W 3d Av
Miller Joseph T 155 S York St Rm 2
Ogden Robt H 223 N Highland St
Palmgren E A 224 New Hope Rd
Prince Geo E 318 South St
Riddle Harry I 212b W 2d Av
Sanders James A 155 S York St Rm 4
Smith Joseph P 1508 S York St
Stroup Matthew A Jr 529 S Chester St
Tyner Hugh E 815 W Mauney Av
Whitesides Edw S 155 S York St Rm 3
Will Thos A 144 W Trade St (D)
Williams Ernest C 319 N Highland St

PHYSICIANS' AND HOSPITAL SUPPLIES—DEALERS

CALDWELL'S DRUG STORE INC, 207 S Chestnut St (28052), Tel 865-2366 (See Index To Advertisers)

PIANO AND ORGAN DEALERS

Kirby Piano Co 255 E Main Av

PICTURE FRAMES AND PICTURES—DEALERS

Paul's Frame Shop 324 E 3d Av

*PIPE, VALVES AND FITTINGS

GASTONIA MILL SUPPLY CO THE
613 E FRANKLIN BLVD
PO BOX 818 (28052)
TELEPHONE 867-7221
(See Index To Advertisers)

PLASTIC PRODUCTS—MFRS

Future Plastics Inc 3000 New Dallas Hwy (D)
Impact Plastics Inc 3000 New Dallas Hwy (D)
Modern Polymers Inc 1614 E Ozark Av
NORWESCO INC-CAROLINA DIVISION Plastics Dr, PO Box 3867, Akers Center Station (28052), Tel 864-4389
PLASTIC PRODUCTS INC, Bessemer City, Kings Mountain Hwy 161 Bessemer City, N C (28016), Tel (704) 739-7463, Mailing Address, PO Box 12554, Gasontia, N C (28052) (See Index To Advertisers)

PLASTIC PRODUCTS RETAIL

Wright Plastics Co 508 W Main Av Rm 4

PLASTIC PRODUCTS WHOLESALE

Superior Plastics Inc 305 Commerce St

*PLASTICS—MOLDERS

IMPACT PLASTICS INC Hwy 321 N, Dallas, PO Box 12427 (28052), Tel 922-7814

PLATERS

ABLE PLATING CO INC
HARD CHROME
INDUSTRIAL PLATING
LARGE ROLLERS

Kelly Clemmer Construction Co.
Office - 409 W. Main St. P.O. Box 541
Dallas, N.C. (28034)
Phone 922-4562

DRUGS

BROWN MEDLIN
DRUG STORE
1514 S. YORK ST. 28052
TEL. 867-6356
We Deliver

GASTONIA

QUALITY Glidden PRODUCTS

PAINT CENTER

Serving Residential Maintenance and Industrial Trade

Aerosol Packaging

729 E. FRANKLIN BLVD. (28052)

Phone 864-6783

GASTONIA UNITED OIL CO., Inc.

OIL AMOCO PRODUCTS—FUEL OIL DELIVERY

2766 E. Ozark Ave., P.O. Drawer 68, 28052 Tel. 824-3561

PLATERS—CONTD

ABLE PLATING CO INC—CONTD
A SPECIALTY
INDUSTRIAL SAND BLASTING
1245 N RANSOM ST
PO BOX 12566 (28052)
TELEPHONE 864-7416
(See Index To Advertisers)

C & R Hard Chrome Service New Dallas Hwy (D)
Gastonia Plating Wks 2738 E Ozark Av
Industrial Electroplating Co Inc 317 Linwood Rd
Roach Plating Co 2304 Lowell Rd (R)

*PLUMBING CONTRACTORS

GASTONIA PLUMBING & HEATING CO INC, 1304½ W 2d Av, PO Box 12247 (28052), Tel 867-7215
HAMILTON ROY PLUMBING & HEATING 713 S South St (28052), Tels 865-1621 And 864-4745
YARBOROUGH BUD INC 420 E Long Av (28052), Tel 865-2072

PLUMBING FIXTURES AND SUPPLIES—DEALERS

GASTONIA MILL SUPPLY CO THE
ELECTRICAL SUPPLIES
INDUSTRIAL SUPPLIES
TEXTILE PLANT SUPPLIES
613 E FRANKLIN BLVD
PO BOX 818 (28052)
TELEPHONE 867-7221
(See Index To Advertisers)

*PLYWOOD AND VENEERS

CITY LUMBER CO, 733-39 N Marietta St, PO Box 838 (28052), Tel 867-7208 (See Index To Advertisers)

PODIATRISTS

Froneberger Harry C 155 S York St Rm 8

*POLISHING—METAL

ABLE PLATING CO INC, 1245 N Ransom St, PO Box 12566 (28052), Tel 864-7416 (See Index To Advertisers)

*POLYURETHANE MATERIALS AND PRODUCTS

PLASTIC PRODUCTS INC, Bessemer City, Kings Mountain Hwy 161 Bessemer City, N C (28016), Tel (704) 739-7463, Mailing Address, PO Box 12554, Gasontia, N C (28052) (See Index To Advertisers)

*POWER COMPANIES

DUKE POWER CO
120 S OAKLAND ST (28052)
TELEPHONE 864-7711

PUBLIC SERVICE CO OF N C INC
General Office: 400 Cox Rd (28052), Tel All Offices 864-6731

POWER TOOLS AND EQUIPMENT

Homelite (A Division Of Textron Inc) 3600 Little Mountain Rd

POWER TRANSMISSION EQUIPMENT

BRYANT SUPPLY CO INC
335 AND 605-09 E FRANKLIN BLVD
PO BOX 1277 (28052)
202 S AVON ST
TELEPHONE 865-3466
(See Index To Advertisers)

SERVICE TOOL & SUPPLY CO INC, 1442 W Airline Av (28052), Tel 865-3481 (See Index To Advertisers)

PREMIUM STORES

S & H Green Stamp Store 200 E Franklin Blvd

*PRESCRIPTIONS

BROWN-MEDLIN DRUG STORE, 1514 S York St (28052), Tel 867-6356 (See Index To Advertisers)

Lighting

Fixtures Indoor And Outdoor

Bathroom Accessories

Gifts

Dial 704/865-2339

AKERS SHOPPING CENTER

1405 E. FRANKLIN AV. (28052)

PROVIDENT LIFE AND ACCIDENT Insurance Company

ALL FORMS OF GROUP INSURANCE

316 S. Marietta St., P.O. Box 2048, 28052 Tel. 864-5775

GRAY INDUSTRIAL STEAM, LTD.
Industrial Steam and Heating Supplies - Boilers - Pumps - Automatic Steam Plant
BOILERS
855 N. Marietta St.
P.O. Box 3997, Akers Station (28052)
SALES and SERVICE
Tels. 865-3565 and 864-8346

PRESCRIPTIONS—CONTD

CALDWELL'S DRUG STORE INC
207 S CHESTNUT ST (28052)
TELEPHONE 865-2366
(See Index To Advertisers)

MOSS REXALL DRUGS
DRIVE-IN WINDOW
FREE PARKING
AREA-WIDE DELIVERY
"SINCE 1940"
701 W FRANKLIN BLVD (28052)
TELEPHONE 867-9611
(See Index To Advertisers)

SMITH'S DRUGS, 121 W Main Av, PO Box 37 (28052), Tel 865-2354 (See Index To Advertisers)

*PRINTERS

COMMERCIAL PRINTERS INC
U S HWY 321 SOUTH PO BOX 364 (28052)
TELEPHONE 864-5745

GASTONIA TYPOGRAPHERS 242 E Main Av, PO Box 133 (28052), Tel 867-5129 (See Index To Advertisers)

PRINTERS—BOOK AND COMMERCIAL

Brumley Prntg 175 E Franklin Blvd
Brunnemer H K Inc 707 E 2d Av
Chelsea House 307 S Broad St
Cline Printing Co 428 S Columbia St
Crisp & Shore Printers 1613 E Ozark Av
Gastonia Typography 240 E Main Av
Glenn Printing Co end N Marietta St
Holland Rufus B Printer Rear 501 Linwood Rd
Kopy Kat Instant Printing 1614 W Franklin Blvd
Loftin & Co Inc 208 S Marietta St
Minges Printing & Advertising Co Inc 707 E Franklin Blvd
Offset Printing Co 1298 W 2d Av
Southern Paper Industries Inc 1202 Industrial Av

PRODUCE DEALERS RETAIL

Falls Moffatt Produce Market 108 S Webb St
Parr Produce Bargain Center 106 E Trade St (D)
Parr's Fruit & Produce 220 E Main Av

*PRODUCT PROMOTIONS

GASTONIA TYPOGRAPHERS 242 E Main Av, PO Box 133 (28052), Tel 867-5129 (See Index To Advertisers)

*PROPERTY MANAGEMENT

BRIDGEMAN REAL ESTATE CO, Suite B Professional Plaza South St And 2d Av (28052), Tel 864-7732 (See Index To Advertisers)

PSYCHOLOGISTS

Clemmer Virginia H Mrs Cherryville Hwy, PO Box 496, Dallas, NC (28034), Tel 922-4521

*PUBLIC ACCOUNTANTS—CERTIFIED

Cherry Bekaert & Holland
2020 Remount Rd (28052)
Telephone 865-1264 Or 865-2396

PUBLIC RELATIONS COUNSEL

Mar-Mac Services Inc 105 N New Hope Rd (SP)

*PUBLIC UTILITY COMPANIES

DUKE POWER CO
120 S OAKLAND ST (28052)
TELEPHONE 864-7711

PUBLIC SERVICE CO OF N C INC
GENERAL OFFICE
400 COX RD (28052)
DIVISION OFFICE
170 W FRANKLIN AV
WAREHOUSE AND SERVICE CENTER
859 N MARIETTA ST

Sherrill Industries, Inc.
SPECIALIZING IN PRECISION LOOM PARTS
Plant: Dallas — Cherryville Hwy. (Hwy. 277), Dallas, N.C.
P.O. Box 578, Gastonia, N.C., 28052
Tel. 922-7871

AMERICAN ACADEMY OF HAIR STYLING

Visual and Auditory Instructions
FREE Placement
Supervision by Experts
AMPLE PARKING
DIAL 867-7981
1404 W. Franklin Blvd. (28052)

SMITH CHEVROLET CO., Inc.
KEEPING YOU FIRST
CHEVROLET
KEEPS US FIRST
438 W. Franklin Blvd. 28052
Phone 864-8301

GARLAND HENDERSON SIGN CO.
ALL TYPE SIGNS
Tels. 864-2448 and 824-9538
Garland Henderson
531 S. Myrtle School Rd.
Lanny Henderson
Gastonia, N.C. (28052)

SUMMEY BUILDING SUPPLY INC.
COMPLETE LINE OF BUILDING SUPPLIES
AUTHORIZED FABRICATORS OF ROOF TRUSSES — Manufacturers of Modular Living Units
Dallas, N.C. (28034) Tel. 922-7886
1000 Philadelphia Church Road
Charlotte, N.C. Direct Line Tel. 825-3491

PUBLIC UTILITY COMPANIES—CONTD
PUBLIC SERVICE CO OF N C INC CONTD
TELEPHONE ALL OFFICES 864-6731

PUBLISHERS

Freedom Newspapers Inc 2500 Wilkinson Blvd

GASTONIA GAZETTE THE
2500 WILKINSON BLVD (28052)
TELEPHONE 864-3293
CLASSIFIED ADS
TELEPHONE 864-4502
ADVERTISING AND CIRCULATION DEPARTMENTS
TELEPHONE 864-3293

Good Will Publishers Inc 1520 S York St

*PUBLISHERS—DIRECTORY

HILL DIRECTORY COMPANY
2910 W CLAY ST
RICHMOND, VA (23230)
TELEPHONE 804-359-6001

PUMP REPAIRERS

Stacy's T H Water Pump Service 3903 Old York Rd

PUMPS—DEALERS

GASTONIA MILL SUPPLY CO THE
613 E FRANKLIN BLVD
PO BOX 818 (28052)
TELEPHONE 867-7221
(See Index To Advertisers)

McCALL BROS INC 6700 Belhaven Blvd, Charlotte, N C (28216), Tel 399-1506 (See Index To Advertisers)

RADIO BROADCASTING STATIONS

Gastonia Broadcasting Service Inc 304 N New Hope Rd (SP)
M G M Broadcasting Corp 627 Davis Park Rd

RADIO BROADCASTING STATIONS CONTD

W C G C CENTRAL BROADCASTING CO Wilkinson Blvd, PO Box 888, Belmont, N C (28012), Tels 825-2812 And 825-8224

W G A S Radio Station 627 Davis Park Rd

W G N C RADIO STATION 1700 Broadcast St, PO Box 2187 (28052), Tel 865-8501

W L T C Radio Station 304 N New Hope Rd (SP)

RADIO EQUIPMENT SALES AND SERVICE

Cablevision Of Gastonia Inc 106 W 3d Av
Radio Shack Gaston Mall
Stereo Village Gaston Mall

*RADIO REPAIRING

Greene's Bob TV Service 915 S Church St (L)

RADIO SALES AND SERVICE

Audiotronics 719 E 2d Av
Brown's Radio & Electrical Service 515 W Airline Av
Mills L L Radio & T V Repair 711 W 1st St (L)
Modern TV & Appliance Center 2573 Kings Mountain Hwy
Stewart's Repair Service 923 E Garrison Blvd
Wayne's TV Service 2574 Kings Mountain Hwy

RADIO SUPPLIES WHOLESALE

Dixie Radio Supply Co Inc Of Gastonia 507 W Airline Av

RAILROAD FREIGHT STATIONS

Carolina & Northwestern Railway 212 E Church St (D)
Seaboard Coastline Railroad Co 301 E Main Av

PETTY MACHINERY SALES, INC.
MACHINE TOOLS NEW-USED
MACHINE SHOP EQUIPMENT
MILLING MACHINES
DIAL 864-7886
509 E. MAIN AV. P.O. BOX 1741 (28052)

SISK FUNERAL HOME
730 Gastonia Highway
Bessemer City, N.C. 28016
TELEPHONE 629-2255

NEW CONSTRUCTION—COMMERCIAL and RESIDENTIAL
JAMES E. FULGHUM
GENERAL CONTRACTOR
1103½ S. MARIETTA ST., 28052 PHONES: OFFICE 864-8071—RES. 825-5594

RAILROAD PASSENGER STATIONS

Southern Railway System Snyder Pl

RAYON FABRIC MFRS

Beaunit Mills Inc (Weaving Div) 1020 N Main St (L)

*READY MIXED CONCRETE

NOLEN CONCRETE SUPPLY INC, 401 E Main Av, PO Box 446 (28052), Tel 864-3225 (See Index To Advertisers)

REAL ESTATE

A & W Realty Co 115 Akers Dr
A & W Realty Co Inc 1401 E Franklin Blvd

BAUGH DEVELOPMENT COMPANY
175 W Franklin Av (28052), Tel 867-5301 (See Index To Advertisers)

BEAL GILES REAL ESTATE 245 W Main Av, Suite 203 (28052), Tel 864-3841

BELL E GRAHAM REAL ESTATE
100 E Airline Av (28052), Tel 867-5369 (See Index To Advertisers)

BESS CREGG BUILDING INC
902 Bessemer City Rd (28052), Tels 867-9534 And 867-7234 (See Index To Advertisers)

BRIDGEMAN REAL ESTATE CO, Suite B Professional Plaza South St And 2d Av (28052), Tel 864-7732 (See Index To Advertisers)

Carolina Realty Of Gastonia 907 W Airline Av

CHAMPION REAL ESTATE 1217 E Garrison Blvd (28052), Tel 864-6177 (See Index To Advertisers)

CRAIG REALTY & DEVELOPMENT CO
Stanley-Mt Holly Rd, PO Box 308, Stanley, N C (28164), Tel 827-3265 (See Index To Advertisers)

DIXON PROPERTIES INC, 27 Catawba St, Drawer P, Belmont, N C (28012), Tel 825-5151

REAL ESTATE—CONTD

DOSTER OSCAR REALTOR, 428 W Franklin Blvd (28052), Tel 864-3431 (See Index To Advertisers)

DOVER & KENDRICK REALTY CO 1422 Burtonwood Dr PO Box 3622 (28052), Tel 864-7746 (See Index To Advertisers)

DOWNEY BEN REALTY & CONSTRUCTION CO INC 1002 Nottingham Dr, PO Box 2396 (28052), Tels 865-7633 And 864-7032, Res Tel 865-5741 (See Index To Advertisers)

Gerukos Real Estate 805 Normandy View
Grigg Fred Real Estate 929 E Garrison Blvd Rm 6
Hardin C D Realty 402 Elizabeth St

HARRISON REALTY CO, 1626 Wilkinson Blvd (28052), Tel 864-3457

Hopper Jim Investment Agency 1801 W Franklin Blvd
Hudson J R Real Estate 128 E 1st St (L)
J & J Development Inc 258 E Main Av

JIM BROCK'S INSURANCE & REAL ESTATE AGENCY INC 1502 S York Rd, PO Box 2242 (28052), Tels 864-6316 And 867-1161 (See Index To Advertisers)

KELLAR JERRY REAL ESTATE
1327½ E Franklin Blvd, PO Box 321 (28052), Tel 864-4441

Layel's Real Estate 3007 E Long Av (R)
Leventis Peter J 417 S Oakland St
Lewis Realty & Construction 2402 Monterrey Park Dr

LINEBERGER REALTY CO
138 S Marietta St, PO Box 96 (28052), Tel 867-6941

Lippard Clyde R 415 S Webb St
Love Sam D 123 Patrick St

MAGNER KATHLEEN HAWKINS REAL ESTATE, 701 E Davis Av (28052), Tel 865-1282, Res Tel 865-2217

MASON GEORGE REALTOR 623 E 2d Av (28052), Tel 867-4471 (See Index To Advertisers)

Maxwell Real Estate 512 S Maple St (D)
Mc Kay Sam Jr 209c Marietta Ct
Mc Knight Jim Real Estate 1801 W Franklin Blvd
Mc Lean Real Estate & Construction Inc 2313 New Hope Rd

CASE TIRE CO., INC.
"JUST IN CASE YOU NEED TIRES"
QUALITY TIRES AT FAIR PRICES
DISTRIBUTOR FOR ASTRO STAR & MONARCHS RECAPS
WHOLESALE and RETAIL
EASY TERMS
TEL. 865-6422
615 E. 2d Av. (28052)

A. B. CARTER, Inc.
OPERATING CARTER TRAVELER CO.—MILL DEVICES CO.
TEXTILE MACHINERY and SUPPLIES
Hwy. 321 South
P.O. Box 518, 28052
Tels. 865-1201 and 865-1202

FEDERAL SAVINGS AND LOAN INSURANCE CORPORATION
SAFETY OF YOUR SAVINGS
INSURED UP TO $20 000
First Federal Savings & Loan Assn.
Five Convenient Locations
Tel. All Offices 865-7485

Bolin Electrical Contractors Inc.

Commercial Industrial

N.C. License No. 3478U

Licensed In South Carolina

TEL. 864-5468 Anytime
1404 W. Airline Ave. (28052)

BRIDGEMAN REAL ESTATE CO.
"Service Is Our Goal"
REALTOR
SALES—APPRAISALS—LOAN ORIGINATIONS—PROPERTY MANAGEMENT
Suite B, Professional Plaza, South St. and 2d Av. Tel. 864-7732

REAL ESTATE—CONTD

MELTON STEVE REALTY CO 621 E 2d Av, PO Box 1983 (28052), Tel 864-8343

Multiple Listing Service 508 W Main Av Rm 7

NATION GENE REAL ESTATE 610 S Chestnut St (28052), Tels 867-0203, Res 867-4591 (See Index To Advertisers)

Pinehurst Park Inc 260½ W Page Av Rm 207 08

Poston Geo R 209 Hancock St

Ratchford Brady Real Estate 132 N Gaston St (D)

Rockett James E 512 Hawthorne La

Rowland Realty Co 211 W 3d Av

Sedgefield Realty Co 1330 Linwood Rd

STEBBINS REAL ESTATE 206 W 3d Av, PO Box 3771 (28053), Tels 864-9312, Nights 865-5805 (See Index To Advertisers)

Sunset Realty 1312 W 2d Av

Superior Properties Inc 209 Hancock St

Taylor Realty Co 205 S York St

Thomas J Donald 2004 Saratoga Dr

Thomas Realty Co 1119 Bessemer City Rd

Town & Country Realty 115 Akers Dr

Triangle Real Estate Of Gastonia Inc 1330 W Franklin Blvd

Wood E J Realty Co Inc 208½ N Marietta St

Wright-Fair Real Estate Co 509 N Marietta St

Yancey W Harrelson 170 W Main Av Rm 101

*REAL ESTATE APPRAISERS

BELL E GRAHAM REAL ESTATE 100 E Airline Av (28052), Tel 867-5369 (See Index To Advertisers)

BESS CREGG BUILDING INC 902 Bessemer City Rd (28052), Tel 867-9534 And 867-7234 (See Index To Advertisers)

BRIDGEMAN REAL ESTATE CO, Suite B Professional Plaza South St And 2d Av (28052), Tel 864-7732 (See Index To Advertisers)

STEBBINS REAL ESTATE 206 W 3d Av, PO Box 3771 (28053), Tels 864-9312, Nights 865-5805 (See Index To Advertisers)

*REAL ESTATE BROKERS

CHAMPION REAL ESTATE 1217 E Garrison Blvd (28052), Tel 864-6177 (See Index To Advertisers)

MASON GEORGE REALTOR 623 E 2d Av (28052), Tel 867-4471 (See Index To Advertisers)

NATION GENE REAL ESTATE 610 S Chestnut St (28052), Tels 867-0203, Res 867-4591 (See Index To Advertisers)

*REAL ESTATE DEVELOPERS

BAUGH DEVELOPMENT COMPANY 175 W Franklin Av (28052), Tel 867-5301 (See Index To Advertisers)

BESS CREGG BUILDING INC 902 Bessemer City Rd (28052), Tel 867-9534 And 867-7234 (See Index To Advertisers)

*REAL ESTATE LOANS

CAROLINA STATE BANK, 401 E Franklin Blvd, PO Box 280 (28052), Tel (704) 864-0381 (See Index To Advertisers)

FIRST-CITIZENS BANK & TRUST CO Main Office 145 S Marietta St, PO Box 1868 (28052), Branches: Chestnut St, 1502 S York St, Dixie Village And Gaston Mall, Tel All Gastonia Offices 865-6271, And Bessemer City, Tel 629-4174 (See Index To Advertisers)

FIRST FEDERAL SAVINGS & LOAN ASSN
251 W Main Av (28052), Akers Center Branch 1327 E Franklin Blvd, Dixie Village Branch 2401 W Franklin Blvd, Dallas Branch 202 W Trade St Abbey Plaza Branch 11 Abbey Plaza, Belmont, NC, Tel All Depts 865-7485 (See Index To Advertisers)

GASTONIA MUTUAL SAVINGS & LOAN ASSN, 245 W Main Av, PO Box 2249 (28052), Tel 864-3488 (See Index To Advertisers)

*REAL ESTATE MANAGEMENT

BAUGH DEVELOPMENT COMPANY 175 W Franklin Av (28052), Tel 867-5301 (See Index To Advertisers)

HowDiCo
HOWE DISTRIBUTING CO., Inc.
INDUSTRIAL SUPPLIES and EQUIPMENT
Gastonia Tel. 867-1841
Charlotte Tel. 333-4672

Carrier
Barry Long
AIR CONDITIONING CO., INC.
HEATING COOLING
2524 N. Chester St., 28052
Telephone 865-1269

GASTONIA MUTUAL SAVINGS & LOAN ASSN.
INSURED SAVINGS
ORGANIZED 1905
HOME LOANS
FEDERAL SAVINGS AND LOAN INSURANCE CORPORATION SAFETY OF YOUR SAVINGS INSURED UP TO $20,000

*REAL ESTATE RENTALS

BELL E GRAHAM REAL ESTATE 100 E Airline Av (28052), Tel 867-5369 (See Index To Advertisers)

*REAL ESTATE—COMMERCIAL AND INDUSTRIAL

BELL E GRAHAM REAL ESTATE 100 E Airline Av (28052), Tel 867-5369 (See Index To Advertisers)
BESS CREGG BUILDING INC 902 Bessemer City Rd (28052), Tel 867-9534 And 867-7234 (See Index To Advertisers)
DOVER & KENDRICK REALTY CO 1422 Burtonwood Dr PO Box 3622 (28052), Tel 864-7746 (See Index To Advertisers)

*REAL ESTATE—FARM AND RANCH LANDS

DOVER & KENDRICK REALTY CO 1422 Burtonwood Dr PO Box 3622 (28052), Tel 864-7746 (See Index To Advertisers)

*REALTORS

AMOR RUTH W, 205 S York St (28052), Tel 864-8738
BRIDGEMAN REAL ESTATE CO, Suite B Professional Plaza South St And 2d Av (28052), Tel 864-7732 (See Index To Advertisers)
CHAMPION REAL ESTATE 1217 E Garrison Blvd (28052), Tel 864-6177 (See Index To Advertisers)
CRAIG REALTY & DEVELOPMENT CO, Stanley-MtHolly Rd, PO Box 308, Stanley, N C (28164), Tel 827-3265 (See Index To Advertisers)
DOSTER OSCAR REALTOR, 428 W Franklin Blvd (28052), Tel 864-3431 (See Index To Advertisers)
DOVER & KENDRICK REALTY CO 1422 Burtonwood Dr PO Box 3622 (28052), Tel 864-7746 (See Index To Advertisers)

HARRISON REALTY CO
1626 WILKINSON BLVD (28052)
TELEPHONE 864-3457

MASON GEORGE REALTOR 623 E 2d Av (28052), Tel 867-4471 (See Index To Advertisers)

REALTORS—CONTD
NATION GENE REAL ESTATE 610 S Chestnut St (28052), Tels 867-0203, Res 867-4591 (See Index To Advertisers)
STEBBINS REAL ESTATE 206 W 3d Av, PO Box 3771 (28053), Tels 864-9312, Nights 865-5805 (See Index To Advertisers)

RECORD PLAYERS AND MUSIC CONSOLES

Stroup Hi-Fi Center 112 Green Dr

RECORD SHOPS

Ja-Jo's Records 103 W Main Av
Music Box The 200 W Main Av

REDUCING SALONS

Tady Kay's Figure Salon 1411 E Franklin Blvd

REFRIGERATORS AND FREEZERS—SALES AND SERVICE

GODWIN REFRIGERATION SERVICE, 2231 Davis Park Rd (28052), Tel 864-5786 (See Index To Advertisers)

RENTAL AGENTS

Cox Charles Rental Company 229 W Garrison Blvd
Gastonia Housing Authority Of Gastonia 416 W Main Av
Poston Rentals 209 Hancock St
Ware J White Rental Agency 162 South St

RENTALS—EQUIPMENT

Gaston Rentals Inc 515 E 2d Av

REPAIR SHOPS

Cheatum Repairs 1884 N Hilltop Cir
P & C MACHINE WORKS (Textile), 2308 N Chester St, Hwy 321 N PO Box 12703 (28052), Tel 865-5974 (See Index To Advertisers)
Victory Radiator & Lawn Mower Service 1805 S York St

DOVER & KENDRICK REALTY CO
JOAN S. DOVER
EMILY S. KENDRICK
REALTORS
1422 BURTONWOOD DR.
28052 P.O. BOX 3622
PHONE 864-7746
REALTOR

SOUTHERN BELL TELEPHONE CO.
412 S. Broad St., 28052
Tel. 867-9011

AMERICAN COLLECTORS ASSOCIATION
DOCTORS & MERCHANTS CREDIT EXCHANGE OF GASTONIA, Inc.
"NO COLLECTIONS—NO CHARGE"
611 Commercial Bldg. 195 W. Main Av. P.O. Box 1751, 28052 Tel. 864-8151

NATIONS of GASTONIA INC.
MACHINE SHOP
Manufacturers and Repairs on all Types Textile Machinery
Specialists in Pickers and Cards
Tels. 865-1891, 865-7481 and 865-9471
Kings Mountain Hwy.
P.O. Box 12426 (28052)

WHITESIDES & CO.
Insurance — Bonds
2505 W. Franklin Blvd., P.O. Box 2227 (28052)
Gastonia N.C.
Phone 865-3455

REST HOMES

ALLEN'S REST HOME OF GASTONIA INC 1602 Hoffman Rd, PO Box 3531, Akers Center (28052), Tel 865-9838

Beam Dwight L Nursing Home 398 E Wilkinson Blvd (L)

GREENBRIAR REST HOME
916 S Marietta St (28052), Tel 864-3249

ROSEWOOD REST HOME 721 N Marietta St (28052), Tel 865-2238

RESTAURANTS

Al's Cafe 1153 W Franklin Blvd
B & R Bar-B-Que Restaurant 901 Bessemer City Rd
Benn-Benn's Italian Kitchen 1612 E Ozark Av
Big Daddy's Grill 726 N York St
Big E 1600 Wilkinson Blvd
Black's Barbecue 2902 York Rd
Brown's Grill 409 N York St
Brown's Restaurant 106 N Gaston St (D)
Burger King 116 N New Hope Rd (SP)
Cathey's Place 87½ W Spencer Av (R)
Chaney's Restaurant 1250 Bessemer City Rd
Chicken De-Lite 1401 W Franklin Blvd
Chop's Place 2012 E Ozark Av
Consolidated Coin Catering 1120 Bessemer City Rd
Courageous's Snack Bar 238 W Main Av
Curlee Q Barbecue 2331 E Ozark Av
Dallas Dairy Queen 4426 New Dallas Hwy (D)
Dallas Grill 111 E Trade St (D)
Dave's Snack Bar 1902 W Franklin Blvd
Dent's Enterprizes 909 W Franklin Blvd
Dobbs House Snack Bar 902 E Franklin Blvd
Earl's Grill No 2 1602 W Airline Av
Friendly Grill 264 W Page Av
Frog's Lunch Stand 1206 W Franklin Blvd
Grady's Fish Fry 1874 Remount Rd
Hardee's Lil Chef Of Gastonia 1701 S York St
Hardee's Of Garrison Boulevard 516 E Garrison Blvd
Hardee's Of Gastonia 816 E Franklin Blvd

RESTAURANTS—CONTD

Hardee's Of Westgate 2500 W Franklin Blvd
Holiday Inn Restaurant 718 W Franklin Blvd
Holly Farms Fried Chicken 2107 Wilkinson Blvd
Honey's Restaurant 1414 E Franklin Blvd
Howard Johnson's Restaurant 1801 N Chester St
Hungry Bull Of Gastonia 426 Cox Rd
In & Out Grill 518 W Allison Av
Jerry Carryout 1826 W Franklin Blvd
Jiffy Drive-In Restaurant 920 W Franklin Blvd
Jimmy's Restaurant 128 N Marietta St
John's Grill 117 S Broad St
Johnnie's Grill 809 N York St
Kentucky Fried Chichen No 2 1808 S York St
Kentucky Fried Chicken Take Home 510 E Franklin Blvd
Lindy's Restaurant 210 S Chester St
Linwood Carry Out Foods 1206 Linwood Rd
Lite Dairy Bar 266 W Page Av
Little Moo Dairy Barn No 2 2221 E Ozark Av
Littlejohn's Barbecue 140 South St
Louis' Restaurant 1306 W Franklin Blvd
Lytton's Cafe 1903 E Ozark Av
Mary's Restaurant 913 E Franklin Blvd
Mc Donald's Drive In 1500 Wilkinson Blvd
Miles Restaurant 114 S Marietta St
Mister Fish Restaurant 1485 E Franklin Blvd
Mom & Pop's Ham House 473 Cox Rd
Mr Sea's Seafood 816 E Garrison Blvd
Orange Bowl The Gaston Mall
Pasquale's Pizza 1960 Wilkinson Blvd
Porky's Grill 412 Arthur Av
R O's Barbecue 1318 Gaston Av
Rainey's Grill 444 N York St
Ranlo Cafeteria 2309 Lowell Rd (R)
Ruth's Place 810 E Park Av
Sanfords Cafeteria 1401 E Franklin Blvd

SCOTTISH INNS OF AMERICA INC Interstate 85 And Cox Rd (28052), Tel 865-6291 (See Index To Advertisers)

Scottish Shoppes Inc 724 Mc Adenville Rd (L)

Roland Black Heating & Cooling Inc.
FEDDERS
Residential
Commercial
Installation
Service
Air Conditioning
Furnaces
Humidifiers
DIAL 865-1375
(24 Hour Service)
415-A Bessemer City Road (28052)

KINCAID ENGINEERING COMPANY, Inc.
26th ANNIVERSARY
L. M. Kincaid, President
P.O. Box 3778, Gastonia, N.C. 28052,
Telephone (704) 824-2541

"Your Friendly Stationer"
O·G·PENEGAR COMPANY INC
Office Equipment
174-76 W. Franklin Blvd. (28052)
Charlotte, N.C.
Phones 865-1236 and 865-1237
Phone 825-5169

RESTAURANTS—CONTD

Shoney's Of Gastonia Inc 1601 Wilkinson Blvd
Shrimp Boat No 19 919 S York St
Snack Bar 195 W Main Av Rm 407
Sweetland Restaurant 133 W Main Av
T Lee's Grill 106 S Spargo St (D)
THE LOB-STEER INN Grant City Shopping Center New Hope Rd (28052), Tel 865-1641 (See Index To Advertisers)
Tom's Barbecue 225 Bessemer City Rd
Tommy's Drive In 2704 New Dallas Hwy (D)
Van's Bar-B-Que 414 Bessemer City Rd
Village Cafeteria 2541 Kings Mountain Hwy
Village Pizza 2531 Kings Mountain Hwy
Waffle House 1900 N Chester St
Western Sizzlin' Steak House 930 E Garrison Blvd
Young's Fish Fry 2804 Skyland Dr

RIGGERS

McMILLAN CRANE & RIGGING SERVICE
Bessemer City, Dallas Hwy, PO Box 623, Bessemer City, N C (28016), Tel 629-4415 (See Index To Advertisers)

*ROOF TRUSS BUILDERS

SUMMEY BUILDING SUPPLY INC 1000 Philadelphia Church Rd, PO Box 497 Dallas, N C (28034), Tel 922-7886, Charlotte, N C, Direct Line Tel 825-3491 (See Index To Advertisers)

*ROOFERS

GASTONIA SHEET METAL WORKS INC, 1524 May St (28052), Tel 864-0344 (See Index To Advertisers)

ROOFING MATERIALS AND SUPPLIES

CAROLINA HARDWARE & SUPPLY CO INC, 117 E Main Av (28052), Tel 867-7228

RUBBER STAMPS AND SEALS

Ellis-Bowen Carpet Service 1822 W Franklin Blvd

PENEGAR O G CO INC
174-76 W FRANKLIN BLVD (28052)
TELEPHONES
865-1236 AND 865-1237
(See Index To Advertisers)

*RUG DEALERS

CARPETS SERVICE CENTER 311 E Franklin Blvd (28052), Tel 867-5246 (See Index To Advertisers)

*SAFE DEPOSIT BOX RENTALS

CITIZENS NATIONAL BANK THE
Main Office 212 W Main Av (28052), Tel 864-3451; Branches: 425 W Franklin Av, Tel 864-2641; 120 New Hope Rd, Tel 864-4551; 2831 S York Rd, Tel 864-8771; Bessemer City Rd Cor Northwest Av, Tel 867-1813 101 E 1st St, Lowell, N C, Tel 824-3541; 109 Center St, Cramerton, N C, Tel 824-4318; E Garrison Blvd, Tel 867-6432 501 W Trade St, Dallas, NC Tel 922-7854 108 S Main St, Stanley, N C, Tel 263-2201; 2414 W Franklin Av, Tel 867-1801 132 S Main St, MtHolly, N C, Tel 827-6726 (See Index To Advertisers)

SAFES—DEALERS

PENEGAR O G CO INC, 174-76 W Franklin Blvd (28052), Tels 865-1236 And 865-1237 (See Index To Advertisers)

SAND AND GRAVEL DEALERS

NOLEN CONCRETE SUPPLY INC, 401 E Main Av, PO Box 446 (28052), Tel 864-3225 (See Index To Advertisers)

FINE furniture
RANKIN—ARMSTRONG CO., INC.
"GASTON COUNTY'S OLDEST AND MOST RELIABLE FURNITURE DEALERS"
250 E. Main Av. (28052)
Tel. 864-5757

WEST END HARDWARE
GLIDDEN AND SPRED SATIN PAINTS
FISHING TACKLE—SPORTING GOODS—TOYS
GARDEN TOOLS—FERTILIZERS AND SEEDS—WALL PAPERING
1009 Bessemer City Rd. (28052)
Tel. 864-2106

ARMSTRONG DATSUN INC.
Sedans—Wagon—Pick-Up—Sport Cars
1986 REMOUNT RD.
P.O. BOX 1356 (28052)
TEL. SALES 865-7477
TEL. PARTS and SERVICE 864-7774

HAWLEY LUMBER COMPANY, Inc.
Phone 263-2744 and 263-4700
112 W. Dallas Rd., P.O. Box 157 Stanley, N.C. (28164)
BUILDING MATERIAL OF ALL KINDS

DALTON TRUCK SALES, Inc.
Trucks—Sales—Service—Parts—Leasing
2309 N. Chester St. Dial 865-1251
(New Dallas Hwy.) P.O. Box 2185 (28052)
CUMMINS ENGINES

*SANDBLASTING

ABLE PLATING CO INC 1245 N Ransom St, PO Box 12566 (28052), Tel 864-7416 (See Index To Advertisers)

SAVINGS AND LOAN ASSNS

FIRST FEDERAL SAVINGS & LOAN ASSN
251 W Main Av (28052), Akers Center Branch 1327 E Franklin Blvd, Dixie Village Branch 2401 W Franklin Blvd, Dallas Branch 202 W Trade St Abbey Plaza Branch 11 Abbey Plaza, Belmont, NC, Tel All Depts 865-7485 (See Index To Advertisers)

GASTONIA MUTUAL SAVINGS & LOAN ASSN, 245 W Main Av, PO Box 2249 (28052), Tel 864-3488 (See Index To Advertisers)

*SAVINGS BANKS

CITIZENS NATIONAL BANK THE
Main Office 212 W Main Av (28052), Tel 864-3451; Branches: 425 W Franklin Av, Tel 864-2641; 120 New Hope Rd, Tel 864-4551; 2831 S York Rd, Tel 864-8771; Bessemer City Rd Cor Northwest Av, Tel 867-1813 101 E 1st St, Lowell, N C, Tel 824-3541; 109 Center St, Cramerton, N C, Tel 824-4318; E Garrison Blvd, Tel 867-6432 501 W Trade St, Dallas, NC Tel 922-7854 108 S Main St, Stanley, N C, Tel 263-2201; 2414 W Franklin Av, Tel 867-1801 132 S Main St, MtHolly, N C, Tel 827-6726 (See Index To Advertisers)

SAW FILERS, SETTERS AND REPAIRERS

Dallas Seventy Six Service Station 300 W Trade St (D)

SCHOOL SUPPLIES AND EQUIPMENT

PENEGAR O G CO INC
174-76 W Franklin Blvd (28052), Tels 865-1236 And 865-1237 (See Index To Advertisers)

SCHOOLS AND COLLEGES

AMERICAN ACADEMY OF HAIR STYLING 1404 W Franklin Blvd (28052), Tel 867-7981 (See Index To Advertisers)

ASHBROOK SENIOR HIGH SCHOOL 2222 S New Hope Rd (28052), Tel 865-9556

BELMONT ABBEY COLLEGE, MtHolly Rd, Belmont, N C (28012), Tel 825-3711

Burroughs Driving School 710 Linwood Rd

Cameo Beauty College 175 W Franklin Blvd

Dallas Elementary School 300 W Church St (D)

Evans College Inc 160 W Franklin Blvd

GASTON COLLEGE New Dallas Hwy, 321 North, Dallas, N C (28034), Tel 922-3136 (See Index To Advertisers)

Gastonia Beauty College 247 E Main Av

North Carolina Orthopedic Hospital School 901 New Hope Rd

SAINT MICHAEL'S CATHOLIC CHURCH
704 StMichael's La Off Jackson Rd (28052), Tel 865-4382

Scientific Training Institute 3017 Redbud Dr

Sherwood Elementary School 1744 Dixon Rd

Southwest Jr High School 2151 Lyon St

SCHOOLS—PAROCHIAL

Saint Michael's Catholic School 704 St Michael's La

SCHOOLS—PUBLIC

Arlington Elementary School 1621 N Webb St

Ashbrook Senior High School 2222 New Hope Rd

Ashley Frank L Jr High School Vocational Center 344 W Garrison Blvd

TIRE CITY
NEW — USED — RECAPS
WHEEL BALANCING
222 E. Airline Av. (28052) Tel. 864-0216
Tires by Dayton

E. GRAHAM BELL REAL ESTATE
RESIDENTIAL RENTALS
COMMERCIAL APPRAISALS
"COMPLETE REAL ESTATE STAFF TO SERVE YOU"
TELEPHONE 867-5369
100 E. AIRLINE AV. GASTONIA, N.C. (28052)

First-Citizens Bank & Trust Co.
COMPLETE BANKING SERVICE
MAIN OFFICE — 145 S. MARIETTA ST., P.O. BOX 1868 (28052) PHONE 865-6271
BRANCH OFFICE — CHESTNUT ST.
BRANCH OFFICE — 1502 S. YORK ST.
BRANCH OFFICE — GASTON MALL
BRANCH OFFICE — DIXIE VILLAGE TEL. ALL GASTONIA BRANCHES 865-6271
BRANCH OFFICE — BESSEMER CITY TEL. 629-4174

SCHOOLS—PUBLIC—CONTD
Ashley Frank L Junior High School 800 S York St
Carr Elementary School 715 W Carpenter St (D)
Central Elementary School 201 E 2d Av
Clay Street Elementary School 600 S Clay St
Flint-Groves School 905 N New Hope Rd (WVH)
Gardner Park Elementary School 820 Sandy La
Grier W P Junior High School 1622 E Garrison Blvd
Highland Junior High School 1600 N Morris St
Holbrook Junior High School 410 S Church St (L)
Huss Hunter High School 1518 Edgefield Av
Lingerfelt School 1601 Madison St
Lowell Elementary School 410 S Church St (L)
Myrtle School 2225 Crescent La
Peedin Primary School 1623 N Webb St
Pleasant Ridge School 937 S Miller St
Rhyne Elementary School 1900 W Davidson Av
South Gastonia School 3005 York Rd
Warlick School 1316 Spencer Mountain Rd (R)
Woodhill Elementary School 1027 Woodhill Dr

SECURITY OBSERVATION EQUIPMENT

GASTONIA FIRE EXTINGUISHER CO INC Kings Mountain Hwy (Hwy 29), PO Box 71 (28052), Tels 867-7990 And 867-8981 (See Index To Advertisers)

SEEDS—RETAIL

Davis Seed Store 227 E Main Av
Ford's Seed Store 231 E Main Av

SEPTIC TANK CLEANERS

Bess Brothers Inc 2301 Sunset Av

*SERVICE STATIONS

BRADSHAW SERVICE CENTER, 1124 S York St (28052), Tel 865-2021

SERVICE STATIONS—CONTD
LEO'S AMOCO 1510 E Franklin Blvd (28052), Tel 864-3391
QUEEN BROS SUNOCO SERVICE 515 E Franklin Blvd (28052), Tel 865-2461

SEWING MACHINE DEALERS AND REPAIRERS

Singer Co The 116 E Main Av

*SHEET METAL FABRICATORS

BEVERIDGE METAL PRODUCTS INC 2407 N Chester St (Hwy 321 N) PO Box 1576 (28052), Tel 865-8507 (See Index To Advertisers)
CUSTOM METAL FABRICATION 1715 S York Rd, PO Box 716 (28052), Tel 865-7881 (See Index To Advertisers)
JENKINS METAL SHOPS INC, 936 N Marietta St Extn, PO Box 998 (28052), Tel 867-6394
REEVES HERMAN SHEET METAL INC (Textile), 1617 E Ozark Av (28052), Tels 865-2231 And 865-8316
SHEPPARD J P & ASSOCIATES INC 29-74 Hwy West, PO Box 12187 (28052), Tels 867-8381 And 867-8382, Nights 864-1635 (See Index To Advertisers)

*SHEET METAL SPECIALTIES

CUSTOM METAL FABRICATION 1715 S York Rd, PO Box 716 (28052), Tel 865-7881 (See Index To Advertisers)
GASTONIA TEXTILE SHEET METAL WORKS INC 222 E Long Av (28052), Tel 867-6316

*SHEET METAL STAMPING, DRAWING AND FORMING

CUSTOM METAL FABRICATION 1715 S York Rd, PO Box 716 (28052), Tel 865-7881 (See Index To Advertisers)

*SHEET METAL WORKERS

BEVERIDGE METAL PRODUCTS INC 2407 N Chester St (Hwy 321 N) PO Box 1576 (28052), Tel 865-8507 (See Index To Advertisers)

"YOUR HAPPY SHOPPING STORE"
Mathews Belk
SERVING GASTON COUNTY FOR OVER 71 YEARS

Bryant Electric Repair Company, Inc.
BRYANT SERVICE
ELECTRICAL ENGINEERS and CONTRACTORS
ASSOCIATED GENERAL CONTRACTORS OF AMERICA AGC
Isley Rd. at Industrial Park, P.O. Box 1658, 28052 Phone 864-5703

PLASTIC PRODUCTS INC.
Fabricating
Ultra High Molecular Weight Polyethylene
Bessemer City—Kings Mountain Hwy. 161—Bessemer City, N.C. (28016)
Mailing Address, P.O. Box 12554, Gastonia, N.C. (28052) Tel. (704) 739-7463

SHEET METAL WORKERS—CONTD
GASTONIA SHEET METAL WORKS INC, 1524 May St (28052), Tel 864-0344 (See Index To Advertisers)

SHEET METAL WORKERS' EQUIPMENT AND SUPPLIES

Beveridge Metal Products Inc 2407 N Chester St
Thompson Sheet Metal Works 1214 W Franklin Blvd

SHOE DEALERS—RETAIL

A & B Shoe & Bicycle Shop 116 E Airline Av
Fashion Footwear 198 W Main Av
Marilyn Shoes Inc 127 W Main Av
Men's Cancellation Shoes 109 E Main Av
Merit Shoe Co Inc 169 W Main Av
Modern Shoe Shop 109 E Trade St (D)
Pic-N-Pay Shoes Inc 1336 E Franklin Blvd
Pic 'n Pay Shoes Inc 1608 S York St
Royce Shoes 1491 E Franklin Blvd
Royce Shoes 2569 Kings Mountain Hwy
Royce Shoes Gaston Mall
Shoe City 102 E Main Av
Silverstein's Inc 102 E Main Av

SHOE REPAIRERS

Abernathy Shoe Repair Store 2422 York Rd
City Shoe Repair & Shoes 131 South St
Jordan's Shoe Repair 124 N Marietta St
Putman's Shoe Shop 1219 W Franklin Blvd
Snipes Shoe Repair Service Of Gastonia Inc 1481 E Franklin Blvd
Woods Shoe Shop 722 N York St

SHOE SHINERS

Odom Shoe Shine Parlor 610 N York St
R & S Shoe Shine Parlor 405 N York St
Simpsons Shoe Shine Parlor 272 W Page Av

SHOPPING CENTERS

Akers Shopping Center 1401 E Franklin Blvd
Dixie Village Shopping Center Kings Mountain Hwy
Franklin Center 1302 E Franklin Blvd
Gaston Mall Shopping Center Wilkinson Blvd

*SICK ROOM SUPPLIES

CALDWELL'S DRUG STORE INC, 207 S Chestnut St (28052), Tel 865-2366 (See Index To Advertisers)

SIGN AND CARD WRITERS

Artcraft Sign Co 204 Linwood Rd

*SIGN MAINTENANCE AND REPAIR

HENDERSON GARLAND SIGN CO 531 S Myrtle School Rd (28052) Tels 864-2448 And 824-9538 (See Index To Advertisers)

SIGN PAINTERS AND MFRS

HENDERSON GARLAND SIGN CO 531 S Myrtle School Rd (28052) Tels 864-2448 And 824-9538 (See Index To Advertisers)
Morgan Signs 111 W Long Av

*SIGNS

HENDERSON GARLAND SIGN CO 531 S Myrtle School Rd (28052) Tels 864-2448 And 824-9538 (See Index To Advertisers)

SILK PROCESSORS

Metro-Screen 907 E 2d Av

*SILVERWARE—RETAIL

MORRIS JEWELRY CO INC
201 W Main Av Cor South St (28052), Tel 865-4471 (See Index To Advertisers)

Cregg Bess Building, Inc.
Commercial Apartments
New Homes
Rental Houses
"We Arrange Finance for New Homes"
902 Bessemer City Rd., Gastonia, NC (28052)
867-9534 or 867-7234
State License No. 4596

$6.00 SINGLE—POOL—TV
GOURMET BUFFET DAILY
RATES $6.00 - $9.00 - $12.00
INTERSTATE 85 and COX RD. (28052)
TELEPHONE 865-6291

Mary R. Dickinson Tax Service
Bookkeeping
Appointments Available
4009 S. York Rd. (28052) Tel. 867-7280

ABLE PLATING CO., Inc.
HARD CHROME INDUSTRIAL PLATING
1245 N. Ransom St., P.O. Box 12566, 28052 Phone 864-7416

SOCIAL SERVICE AGENCIES

GASTON BAPTIST ASSOCIATION 1607 Rankin Lake Rd (28052), Tels 864-2887 And 867-7257

SPORTING GOODS MFRS

C B S SPORTS INC 2630 Wilkinson Blvd, PO Box 3871 (28052), Tel (704) 824-4377 (See Index To Advertisers)
Mason Athletic Co Inc 301 E Main St (D)

SPORTING GOODS—RETAIL

B & R Sporting Goods Gaston Mall
C B S SPORTS INC 2630 Wilkinson Blvd, PO Box 3871 (28052), Tel (704) 824-4377 (See Index To Advertisers)
Essic Sporting Goods Inc 611 E Franklin Blvd
G & C Hunter Supply Ltd 204 S Columbia St
Mr Sport Gaston Mall
Recreation Inc 212 E Main Av
SPORTS CENTER THE, 212-16 E Main Av, PO Box 2246 (28052), Tel 865-2642 (See Index To Advertisers)
Whitmire Western Store & Gun Shop 907 Kate Av

SPORTING GOODS—WHOL

C B S SPORTS INC

2630 Wilkinson Blvd, PO Box 3871 (28052), Tel (704) 824-4377 (See Index To Advertisers)

*SPORTSWEAR

C B S SPORTS INC 2630 Wilkinson Blvd, PO Box 3871 (28052), Tel (704) 824-4377 (See Index To Advertisers)

STATIONERS—RETAIL

PENEGAR O G CO INC

174-76 W Franklin Blvd (28052), Tels 865-1236 And 865-1237 (See Index To Advertisers)

STEAM FITTERS

Gray Industrial Steam Ltd 855 N Marietta St

STEEL FABRICATORS

Custom Metal Fabrication 1715 S York St
Morris Metal Treating Co 802 N Marietta St
Owen Steel Co Of North Carolina Inc 2528 N Chester St

SOUTHERN ENGINEERING CO

LITTLE PITTSBURGH
3015 WILKINSON BLVD
PO BOX 10588
CHARLOTTE, N C (28201)
TELEPHONE 399-8331
GASTONIA TELEPHONE 865-3826

*STOCK AND BOND BROKERS

JACKSON & SMITH Gastonia Mutual Savings & Loan Bldg, 245 W Main Av, PO Box 876 (28052), Tel 865-9546 (See Index To Advertisers)

*STONE—CRUSHED

NOLEN CONCRETE SUPPLY INC, 401 E Main Av, PO Box 446 (28052), Tel 864-3225 (See Index To Advertisers)

*STORAGE—HOUSEHOLD GOODS

CAROLINA TRANSFER & STORAGE CO INC, 1823 W Franklin Blvd, PO Box 932 (28052), Tel 864-7801 (See Index To Advertisers)

STOVE MFRS

Southeastern Range Parts Mfg Co Inc 301 Linwood Rd

*SUPER MARKETS

HARRIS-TEETER SUPER MARKETS INC 4017 Chesapeake Dr, PO Box 2177, Charlotte, N C (28233) Tel 392-7471 (See Alphabetical Listing For Other Locations) (See Index To Advertisers)

JIM BROCK'S
INSURANCE & REAL ESTATE AGENCY, INC.
"Gaston County's Fastest Growing Agency"
Auto—Home—Fire—Life—Health—Real Estate Sales—Property Management—Appraisals
1502 S. York Rd., P.O. Box 2242, Gastonia, N.C. (28052) Tel. 864-6316 or 867-1161

A. B. CARTER, Inc.
OPERATING CARTER TRAVELER CO.—MILL DEVICES CO.
TEXTILE MACHINERY and SUPPLIES
Hwy. 321 South
P.O. Box 518, 28052
Tels. 865-1201 and 865-1202

McLean & Son FUNERAL DIRECTORS
MEMBER BY INVITATION NATIONAL SELECTED MORTICIANS
206 S. BROAD ST. (28052) GASTONIA'S OLDEST FUNERAL DIRECTORS DIAL 865-3451

W. D. LEE & CO., INC.
TEXTILE MACHINERY
Specialist In No. 102 Foster and No. 44 Universal Winders and Supplies Erecting and Overhauling Winders
Also Replacement Parts for Carding Spinning and Twisting Machinery
All Work Fully Guaranteed
Westgate Industrial Center
P.O. Drawer 12157 (28052)
TELS.
867-7242
864-0346

YOUR HOME TOWN BANK
Use Citizens National for All Your Banking Requirements
THE CITIZENS NATIONAL BANK
In Gastonia — Phone 864-3451

SURVEYORS—LAND

Doster Oscar L 428 W Franklin Blvd

FINDLAY WITHERS & McCONNAUGHEY INC
208 W 3d Av (28052), Tel 864-2611

Rhyne Bruce 309 South St

ROBINSON & SAWYER INC
205 S York St (28052), Tel 864-2201

SWAP SHOPS

C & M Trade Shop 710 Union Rd

*SWIMMING POOL CONTRACTORS

CAROLINA SWIMMING POOLS & PATIOS CO 1312C W 2d Av (28052), Tel 865-9586, If No Answer Tel 867-6609 (See Index To Advertisers)

SWIMMING POOLS

Erwin Park Swimming Pool 602 W Norment Av

TAG MFRS

KLUTTZ MACHINE & FOUNDRY CO INC 711 E Franklin Blvd, PO Drawer 70 (28052), Tel 864-5454 (See Index To Advertisers)

TANK LINING

Mc Lean R E Tank Co Inc 251½ W Main Av Rm 201

*TAX CONSULTANTS

CENTRALIZED SERVICES INC 2916 S York Rd (28052), Tel 865-3461 (See Index To Advertisers)

DICKINSON MARY R TAX SERVICE 4009 S York Rd (28052), Tel 867-7280 (See Index To Advertisers)

TAXICABS

Ace Cab Co Of Gastonia Inc 275 W Main Av

Coley Bros Taxicab Service 154 E Main Av

Dallas Taxi Service 104 E Main St (D)

East Main Cab 147 E Main Av

TAXICABS—CONTD

Independent Cab Co 170 E Main Av

LIGHTNER TAXI CAB, 266 W Page Av (28052), Tel 865-0807

Lowell Taxi 115 E 1st St (L)

Osborne Cab Co 826 N York St

South Gastonia Taxicab Service 2409 York Rd

YELLOW CAB CO INC OF GASTONIA, 161 W Franklin Blvd (28052), Tel 867-6391

TELEGRAPH COMPANIES

Western Union Telegraph Co 121 W Main Av

TELEPHONE ANSWERING SERVICE

Telephone Answering Service Of Gastonia 405 South St

TELEPHONE COMPANIES

SOUTHERN BELL TELEPHONE CO
TELEPHONE SERVICE
LONG DISTANCE COMMUNICATIONS
412 S BROAD ST (28052)
TELEPHONE 867-9011
(See Index To Advertisers)

SOUTHERN BELL TELEPHONE CO
(DISTRICT COMMERCIAL DEPARTMENT)
412 S BROAD ST
TELEPHONE 867-9011
(See Index To Advertisers)

SOUTHERN BELL TELEPHONE CO
(PLANT DEPARTMENT)
220 S SOUTH ST (28052)
TELEPHONE 867-9011
(See Index To Advertisers)

VOLKSWAGEN OF GASTONIA, Inc.
SALES SERVICE
Phone 864-6746
2119 Wilkinson Blvd. (28052)

T. Q. HOWE'S GARAGE INC.
WRECKER SERVICE ESTABLISHED 1920
General Auto Repairing-Truck and Tractor-Wheel Aligning-Battery Service
107 E. 8th AVE., 28052 PHONE 865-1361

Gaston Memorial Park & Mausoleums
1200 S. NEW HOPE RD. OPPOSITE N.C. ORTHOPEDIC HOSPITAL (28052)
WESTVIEW GARDENS, EDGEWOOD RD., BESSEMER CITY, N.C.
PHONES 865-9521 and 867-6441

TELEVISION SETS—SALES AND SERVICE

Authorized Television Service 1016 Gaston Av
Discount Sales & Service 351 E Franklin Blvd

HAAS & HERRON ELECTRONICS INC
602 W Airline Av (28052), Tel 865-5566

Pardue Carl R 2421 Pineview La
Pruitt's TV & Radio Service 1711 S York St
RUSTIN FURNITURE CO OF GASTONIA INC, 266-82 W Main Av (28052), Tel 867-6366 (See Index To Advertisers)
Tillman's T V Service 341 E Franklin Blvd
Waynes TV Service 707 S Avon St

TELEVISION SYSTEMS AND EQUIPMENT CLOSED CIRCUIT

Gaston Telecasters 929 E Garrison Blvd Rm 6

*TERMITE CONTROL

NIXON EXTERMINATING CO, 214 S Columbia St (28052), Tel 864-4303 (See Index To Advertisers)

*TEXTILE MACHINERY

ADAMS JOE C JR & CO 1220 W Franklin Blvd, PO Box 3617 (28052), Tel 867-8041 (See Index To Advertisers)
ALEXANDER MACHINE CO INC, 1414 W Franklin Blvd, PO Box 12505 (28052), Tels 865-5222 And 864-4559
AMERICAN TEXTILE PARTS 533 N Broad St, PO Box 12601 (28052), Tel 865-2812
BEVERIDGE METAL PRODUCTS INC 2407 N Chester St (Hwy 321 N) PO Box 1576 (28052), Tel 865-8507 (See Index To Advertisers)
C R C INDUSTRIES INC 1617 S York St, PO Box 1922 (28052), Tels 865-9541 And 865-9542 (See Index To Advertisers)

CARTER TRAVELER CO DIVISION OF A B CARTER INC
MACHINERY EQUIPMENT

TEXTILE MACHINERY—CONTD
CARTER TRAVELER CO DIVISION OF A B CARTER INC—CONTD
MILL DEVICES
HWY 321 SOUTH
PO BOX 518 (28052)
TELEPHONES
865-1201 And 865-1202
(See Index To Advertisers)

CHAVIS TEXTILE MFG INC, 920 N Highland St, PO Box 939 (28052), Tel 867-8331 (See Index To Advertisers)

COLMAN-COCKER COMPANY
(A Subsidiary Of Barber- Colman Company), Plant And Office, Lowell Rd, Ranlo, N C, PO Box 1177, Gastonia, N C (28052), Tel 824-4321 (See Index To Advertisers)

COLMAN-TEXTILE MACHINERY CO (A Subsidiary Of Barber-Colman Company), Plant And Office, Lowell Rd, Ranlo, N C, PO Box 1177, Gastonia, N C (28052), Tel 824-4321 (See Index To Advertisers)

FIBER CONTROLS CORP
6051 S YORK RD
PO BOX 1358 (28052)
TELEPHONES 864-9911
AND
864-7738

GASTONIA MILL SUPPLY CO THE, 613 E Franklin Blvd PO Box 818 (28052), Tel 867-7221 (See Index To Advertisers)

GASTONIA ROLLER FLYER & SPINDLE CO INC
1212 Industrial Av, PO Drawer 977 (28052), Tel 864-2691

INDUSTRIAL DRYER CORPORATION THE Industrial Pike, Industrial Park, PO Box 2373 (28052), Tel 865-7623 (See Index To Advertisers)

LEE W D & CO INC
WESTGATE INDUSTRIAL CENTER
PO DRAWER 12157 (28052)
TELEPHONES 867-7242
AND 864-0346
(See Index To Advertisers)

LEWIS W D TEXTILE MACHINERY CO
914 N Marietta St, PO Box 835 (28052), Tels 865-2265 And 865-2147

GASTONIA FIRE EXTINGUISHER CO. INC.
A COMPLETE LINE OF DRY AND CHEMICAL FIRE EXTINGUISHERS
Hand Portables
Wheeled Units—Marine
Stationary Units
Automatic Restaurant Systems
Kings Mountain Hwy. (Hwy. 29) P.O. Box 71 (28052)
Tels. 867-7990 and 867-8981

CITY LUMBER CO.
Serving Gastonia Since 1920
"From the Foundation to the Roof"
733-39 N. Marietta St., P.O. Box 838, 28052
Tel. 867-7208

Oscar Doster Realtor
REALTOR
SALES—RENTALS—APPRAISALS
"Key To Your Real Estate Needs"
TELS.
Sales: 864-3431
Rentals: 867-4456
428 W. Franklin Blvd. 28052

GARRISON GENERAL HOSPITAL Inc.
IRMA L. MARTIN, Director
Visitors Welcome — 10:30 A.M. — 11:30 A.M., 2:30 P.M. — 4:30 P.M., 7:00 P.M. — 8:00 P.M.
210 S. YORK ST. (28052)
NURSES' DORMITORY
TELS. 865-1277; 865-1278
867-9256

BUICK
LYTLE Buick INC.
OPEL
327 EAST FRANKLIN BLVD., P.O. BOX 957 (28052)
TEL. 865-2388

TEXTILE MACHINERY—CONTD

MILL DEVICES CO
A DIVISION OF CARTER A B INC
HWY 321 SOUTH
PO BOX 518 (28052)
TELEPHONES 865-1201
AND 865-1202
(See Index To Advertisers)

NATIONS OF GASTONIA INC MACHINE SHOP
Kings Mountain Hwy PO Box 12426 (28052), Tels 865-1891, 865-7481 And 865-9471 (See Index To Advertisers)

SHERRILL INDUSTRIES INC, Dallas-Cherryville Hwy (Hwy 277), Dallas, N C, PO Box 578, Gastonia, N C (28052), Tel 922-7871 (See Index To Advertisers)

SUPERIOR BOLSTER CO 319 Linwood Rd, PO Box 1119 (28052), Tel 865-4911

TEXTILE PARTS & MACHINE CO INC
1502 W MAY AV
PO BOX 12305 (28052)
TELEPHONE 865-8564
(See Index To Advertisers)

WARNER & SWASEY CO THE TEXTILE MACHINERY DIVISION
Gastonia Hwy, PO Drawer 815, Bessemer City, N C (28016), Tel 629-4141

TEXTILE MFRS

Burlington Industries Inc (R C G Love Mills) 1817 E Ozark Av

CENTRAL YARN & DYEING INC Isley Rd (Industrial Park), PO Box 370 (28052), Tel 865-6451 (See Index To Advertisers)

Cocker Textile Associates Inc 1519 S York St

FIRESTONE TEXTILE CO
1101 W 2d Av, PO Box 1278 (28052), Tel 865-9531

Flint Mill (Div Burl Indus) 1909 Hunt Av

TEXTILE MFRS—CONTD

GROVES THREAD CO INC 401 N Grover St Cor Ozark Av, PO Box 1178 (28052), Tel 865-1231

La Far Mills 312 W 3d Av

Mc Ginnas Textile Co 814 St Michael's La

North American Mills Inc Industrial Pike

P & C MACHINE WORKS 2308 N Chester St, Hwy 321 N, PO Box 12703 (28052), Tel 865-5974 (See Index To Advertisers)

Pama Mfg Inc 2015 N Chester St

PEERLESS SPINNING CORP, 404 Peerless La, PO Box 36, Lowell, N C (28098), Tel 824-2574

Rex Mills Inc No 2 801 Spencer Mountain Rd (R)

Rex Mills Inc N0 1 801 Spencer Mountain Rd (R)

Scott Mills 2223 Plastics Dr

TEXTILE PARTS & MACHINE CO INC, 1502 W May Av, PO Box 12305 (28052), Tel 865-8564 (See Index To Advertisers)

Textiles Inc (Arlington Div) 1831 Haynes Av

Textiles Inc (Mutual Div-Arlington Plant) 525 Poplar St

THREADS-INCORPORATED
BESSEMER CITY RD
PO BOX 759 (28052)
TELEPHONE 867-7271
(See Index To Advertisers)

TEXTILE MFRS' SUPPLIES AND EQUIPMENT

ADAMS JOE C JR & CO 1220 W Franklin Blvd, PO Box 3617 (28052), Tel 867-8041 (See Index To Advertisers)

Beveridge H & Co Inc 1243 W Franklin Blvd

BEVERIDGE METAL PRODUCTS INC 2407 N Chester St (Hwy 321 N) PO Box 1576 (28052), Tel 865-8507 (See Index To Advertisers)

Bradley Flyer & Repair Co 1314 W 2d Av Apt A

C R C INDUSTRIES INC 1617 S York St, PO Box 1922 (28052), Tels 865-9541 And 865-9542 (See Index To Advertisers)

C & W Roller Shop Inc 1506 N Chester St

DOCK LEAZER'S AUTO ELECTRIC
SCIENTIFIC MOTOR TUNE-UP
ALLEN TUNE-UP SCOPE
GENERATORS
CARBURETORS
STARTERS
GENERAL REPAIR
DIAL 864-2561
1031 GASTON AV. (28052)

TEXTILES-INCORPORATED
THREADS-INCORPORATED
GASTONIA, NORTH CAROLINA

WILSON TRANSFER COMPANY, Inc.
"Superior Service Since 1916"
COTTON AND TEXTILE WASTE
Serving: Mississippi - The Carolinas - Georgia - Tenn. - Va. - Alabama
712 W. Airline Av. 28052—Tel. 867-6308 Charlotte, N.C.—Tel. 825-2090

TEXTILE MFRS' SUPPLIES AND EQUIPMENT—CONTD

CARTER A B INC, Hwy 321 South, PO Box 518 (28052), Tels 865-1201 And 865-1202 (See Index To Advertisers)

CARTER TRAVELER CO DIVISION OF A B CARTER INC Hwy 321 South, PO Box 518 (28052), Tels 865-1201 And 865-1202 (See Index To Advertisers)

CHAVIS TEXTILE MFG INC, 920 N Highland St, PO Box 939 (28052), Tel 867-8331 (See Index To Advertisers)

COLMAN-COCKER COMPANY
(A Subsidiary Of Barber- Colman Company), Plant And Office, Lowell Rd, Ranlo, N C, PO Box 1177, Gastonia, N C (28052), Tel 824-4321 (See Index To Advertisers)

COLMAN-TEXTILE MACHINERY CO (A Subsidiary Of Barber-Colman Company), Plant And Office, Lowell Rd, Ranlo, N C, PO Box 1177, Gastonia, N C (28052), Tel 824-4321 (See Index To Advertisers)

Crump Parts & Machinery Co 126 N Washington St

CUSTOM METAL FABRICATION 1715 S York Rd, PO Box 716 (28052), Tel 865-7881 (See Index To Advertisers)

FIBER CONTROLS CORP, 6051 S York Rd, PO Box 1358 (28052), Tels 864-9911 And 864-7738

French Apron & Mfg Co Inc 1619 Madison St

GASTONIA MILL SUPPLY CO THE
613 E FRANKLIN BLVD
PO BOX 818 (28052)
TELEPHONE 867-7221
(See Index To Advertisers)

GASTONIA ROLLER FLYER & SPINDLE CO INC, 1212 Industrial Av, PO Drawer 977 (28052), Tel 864-2691

GOSSETT MACHINE WORKS INC 2023 W Franklin Blvd, PO Box 979 (28052), Tels 865-2368 And 865-2369

GUTHRIE MACHINE SHOP INC Bessemer City Rd, PO Box 12246 (28052), Tel 864-3289 (See Index To Advertisers)

HOWE DISTRIBUTING CO INC
516 W Franklin Blvd (28052), Gastonia Tel 867-1841 Charlotte Tel 333-4672 (See Index To Advertisers)

Industrial Belting Inc 618 E 2d Av

TEXTILE MFRS' SUPPLIES AND EQUIPMENT—CONTD

J M G Textile Machinery Inc 625 E 2d Av Rm 6

James T White Company 2513 York Rd

JENKINS RENEEDLING CO INC
1410 N Chester St, PO Box 1973 (28052), Tels 865-0522 And 865-8911

Kempton Parts & Spring Co Inc 914 N Marietta St

LEE W D & CO INC Westgate Industrial Center, PO Drawer 12157 (28052), Tels 867-7242 And 864-0346 (See Index To Advertisers)

Lewis W D Textile Machinery Co 914 N Marietta St

Lite Oper Inc 1617 S York St

LOFTIS PETER CO-DIVISION PETTY MACHINE CO INC
S YORK RD (US HWY 321 S)
PO BOX 1888 (28052)
TELEPHONE 864-3254

Long Spindle & Machinery Co 710 Bessemer City Rd

Mc Kelvie Machine Co 900 N Marietta St

MILL DEVICES CO A Division Of Carter A B Inc Hwy 321 South, PO Box 518 (28052), Tels 865-1201 And 865-1202 (See Index To Advertisers)

NATIONS OF GASTONIA INC MACHINE SHOP Kings Mountain Hwy PO Box 12426 (28052) Tels 865-1891, 865-7481 And 865-9471 (See Index To Advertisers)

P & C MACHINE WORKS 2308 N Chester St, Hwy 321 N, PO Box 12703 (28052), Tel 865-5974 (See Index To Advertisers)

Piedmont Brush Co Inc 1011 Bessemer City Rd

PLASTIC PRODUCTS INC, Bessemer City, Kings Mountain Hwy 161 Bessemer City, N C (28016), Tel (704) 739-7463, Mailing Address, PO Box 12554, Gasontia, N C (28052) (See Index To Advertisers)

PRECISION COMB WORKS INC
2400 N Chester St, PO Box 2167 (28052), Tel 864-2761

SHEPPARD J P & ASSOCIATES INC 29-74 Hwy West, PO Box 12187 (28052), Tels 867-8381 And 867-8382, Nights 864-1635 (See Index To Advertisers)

Kelly Clemmer Construction Co.
Office - 409 W. Main St. P.O. Box 541
Dallas, N.C. (28034)
Phone 922-4562

DRUGS
BROWN MEDLIN
DRUG STORE
1514 S. YORK ST. 28052
TEL. 867-6356
We Deliver

Craig Realty & Development Co.
RESIDENTIAL—BUSINESS—SALES—RENTALS
Stanley, N.C. (28164) Tel. 827-3265
Stanley-Mt. Holly Rd., P.O. Box 308
REALTOR®

GASTONIA UNITED OIL CO., Inc.
OIL AMOCO PRODUCTS—FUEL OIL DELIVERY
2766 E. Ozark Ave., P.O. Drawer 68, 28052 Tel. 824-3561

TEXTILE MFRS' SUPPLIES AND EQUIPMENT—CONTD

SHERRILL INDUSTRIES INC, Dallas-Cherryville Hwy (Hwy 277), Dallas, N C, PO Box 578, Gastonia, N C (28052), Tel 922-7871 (See Index To Advertisers)

SMITH-MITCHAM INC
830 N Marietta St PO Box 2164 (28052), Tels 865-4311, 864-7866

Southern Reneedling Works Inc 713 E 2d Av

SPENCER-PETTUS MACHINE CO INC Kings Mountain Hwy, PO Box 15 (28052), Tels 865-3962 And 865-7658, Nights, Sundays And Holidays 922-5317 (See Index To Advertisers)

Superior Bolster Co 319 Linwood Rd

TEXTILE PARTS & MACHINE CO INC
1502 W May Av, PO Box 12305 (28052) Tel 865-8564 (See Index To Advertisers)

Todd-Long Picker Apron Inc 618 E 2d Av

United Card & Picker Service Corp 1312 W 2d Av

Westmoreland Textile Sales 1952 Echo La

TEXTILE PRINTERS AND DECORATORS

Ked's Screen Printing 219 Oakland Village (L)

Universal Screen Printing Co Inc 101 N Yates St

THEATRES

Center Theatre 157 W Main Av

Exhibitors Service Corp 157 W Main Av

Gaston Mall Theatre Gaston Mall

Gastonia Little Theatre Inc 238 S Clay St

Monte Vista Drive In Theatre 705 S Myrtle School Rd

Sunset Drive In Theatre 1401 Neal Hawkins Rd

Village Theatre 2535 Kings Mountain Hwy

Webb Theatre 182 South St

THREAD MFRS

American Thread Co 1220 Industrial Av

Groves Thread Co (Cotton Division) 401 N Grover St

THREAD MFRS—CONTD

GROVES THREAD CO INC 401 N Grover St Cor Ozark Av, PO Box 1178 (28052), Tel 865-1231

THREADS-INCORPORATED, Bessemer City Rd, PO Box 759 (28052), Tel 867-7271 (See Index To Advertisers)

*TILE DEALERS

BENNETT BRICK & TILE CO Phifer Rd PO Box 29, Kings Mountain N C (28086) Tel 739-3666

TINWARE MFRS

Todd Smith Banding Co Inc 719 E 2d Av

TIRE DEALERS AND REPAIRING

CASE TIRE CO INC 615 E 2d Av (28052), Tel 865-6422 (See Index To Advertisers)

Chip's Grab N' Go Tire Co 210 E Long Av

Firestone Stores 2575 Kings Mountain Hwy

Firestone Stores 101 E Franklin Blvd

GASTON TIRE SERVICE 101 W Franklin Blvd (28052), Tels 864-7126 And 867-6126 (See Index To Advertisers)

GOODYEAR SERVICE STORES, 335 W Franklin Blvd (28052), Tel 867-6314 (See Index To Advertisers)

GREENE'S TIRE CENTER 903 E Garrison Blvd (28052), Tel 867-7102 (See Index To Advertisers)

Heafner Tire Co 242 E Franklin Blvd

ROOSEVELT TIRE SERVICE INC, 191 E Franklin Blvd Cor Oakland St (28052), Tel 864-5464 (See Index To Advertisers)

Snipes' Tire Service 2421 York Rd

TIRE CITY
222 E Airline Av (28052), Tel 864-0216 (See Index To Advertisers)

Trinity Tire Distributors 729 E Garrison Blvd

TIRE DEALERS—WHOL

ACME PETROLEUM & FUEL CO INC
(Shell), 901 N Marietta St (28052), Tel 867-7281 (See Index To Advertisers)

Nixon Exterminating Company
"Experienced Since 1945"
Telephone 864-4303
214 S. Columbia St. (28052)

PROVIDENT
LIFE AND ACCIDENT
Insurance Company
ALL FORMS OF GROUP INSURANCE
316 S. Marietta St., P.O. Box 2048, 28052 Tel. 864-5775

GRAY INDUSTRIAL STEAM, LTD.
Industrial Steam and Heating Supplies - Boilers - Pumps - Automatic Steam Plant
BOILERS
855 N. Marietta St.
P.O. Box 3997, Akers Station (28052)
SALES and SERVICE
Tels. 865-3565 and 864-8346

TIRE DEALERS—WHOL—CONTD
HAGAN-KENNINGTON OIL CO INC, 1901 W Garrison Blvd PO Box 1124 (28052), Tel 865-9561 (See Index To Advertisers)

*TIRE RECAPPING AND VULCANIZING

CASE TIRE CO INC 615 E 2d Av (28052), Tel 865-6422 (See Index To Advertisers)
GREENE'S TIRE CENTER 903 E Garrison Blvd (28052), Tel 867-7102 (See Index To Advertisers)

ROOSEVELT TIRE SERVICE INC
191 E FRANKLIN BLVD
COR OAKLAND ST (28052)
TELEPHONE 864-5464
(See Index To Advertisers)

TIRE CITY 222 E Airline Av (28052), Tel 864-0216 (See Index To Advertisers)

TOOL MFRS AND DISTRIBUTORS

Pearson Tool & Cutter Grinding Shop 128 Park Dr (R)
Productive Tool Corporation 709 S Willow St (D)
Service Tool & Supply Co Inc 1442 W Airline Av

TOOLS, DIES, JIGS AND FIXTURES

PRODUCTIVE TOOL CORP N College St At Lay St, PO Box 456, Dallas N C (28034), Tel 922-5219

*TOOLS—ELECTRIC

HOLLAND'S HARDWARE & BUILDERS SUPPLY CO 1507 Robbins Av (28052), Tel 864-2181 (See Index To Advertisers)

*TOOLS—WHOL

GASTONIA MILL SUPPLY CO THE
613 E FRANKLIN BLVD
PO BOX 818 (28052)
TELEPHONE 867-7221
(See Index To Advertisers)

TOOLS—WHOL—CONTD
HOWE DISTRIBUTING CO INC 516 W Franklin Blvd (28052), Gastonia Tel 867-1841 Charlotte Tel 333-4672 (See Index To Advertisers)

SERVICE TOOL & SUPPLY CO INC (INDUSTRIAL)
1442 W Airline Av (28052), Tel 865-3481 (See Index To Advertisers)

TOURISTS' AGENTS

GULLIVER'S TRAVELS INC 303 E Franklin Blvd (28052), Tel 867-0244 (See Index To Advertisers)

TOWEL, APRON, COAT AND LINEN SUPPLY

Sunshine Uniform Service Inc Jenkins Rd

TOYS AND GAMES—RETAIL

Belk's Toyland 246 W Main Av
JOHN'S TOY & HOBBY SHOP, Akers Shopping Center 1487 E Franklin Blvd (28052), Tel 865-8141 (See Index To Advertisers)

TRANSFER COMPANIES

CAROLINA TRANSFER & STORAGE CO INC, 1823 W Franklin Blvd, PO Box 932 (28052), Tel 864-7801 (See Index To Advertisers)

WILSON TRANSFER CO INC
712 W Airline Av (28052), Tel 867-6308, Charlotte, N C, Tel 825-2090 (See Index To Advertisers)

TRANSPORTATION LINES

Allied Van Lines Inc 1823 W Franklin Blvd
Carolina Freight Carriers Corp 903 S Main St (L)
Carolina Transfer & Storage Co Inc 1823 W Franklin Blvd
Fox Transfer Co 613 S Oakland St
Petroleum Transportation Inc 701 Davis Av

Sherrill Industries, Inc.
SPECIALIZING IN PRECISION LOOM PARTS
Plant: Dallas — Cherryville Hwy. (Hwy. 277), Dallas, N.C.
P.O. Box 578, Gastonia, N.C., 28052
Tel. 922-7871

Carolina Florist And Gifts, Inc.
"Your Extra Touch Florist"
508 S. York St., P.O. Box 1543 (28052)
Tel. 865-1218

SMITH CHEVROLET CO., Inc.
KEEPING YOU FIRST
CHEVROLET
KEEPS US FIRST
438 W. Franklin Blvd. 28052
Phone 864-8301

SUMMEY BUILDING SUPPLY INC.
COMPLETE LINE OF BUILDING SUPPLIES
AUTHORIZED FABRICATORS OF ROOF TRUSSES — Manufacturers of Modular Living Units
Dallas, N.C. (28034) Tel. 922-7886 | 1000 Philadelphia Church Road | Charlotte, N.C. Direct Line Tel. 825-3491

ERNEST Q. PETREY INC.
ALL FORMS OF INSURANCE
Tel. 864-5474
823 E. Franklin Blvd. (28052)
Your agent & friend

TRASH REMOVAL CONTRACTORS

Crumbley Trash Hauler Rear 201 Bessemer City Rd

TRAVEL AGENCIES

GULLIVER'S TRAVELS INC 303 E Franklin Blvd (28052), Tel 867-0244 (See Index To Advertisers)
Travel Center 1326 E Franklin Blvd
WIDE WORLD TRAVEL SERVICES INC 218 E Franklin Blvd, PO Box 1863 (28052), Tel 864-3434 (See Index To Advertisers)

TRUCK DEALERS

DALTON TRUCK SALES INC, 2309 N Chester St (New Dallas Hwy), PO Box 2185 (28052), Tel 865-1251 (See Index To Advertisers)

LEWIS MOTORS INC OF GASTONIA
2101 WILKINSON BLVD (28052)
TELEPHONE 867-8341

SMITH CHEVROLET CO INC, 438 W Franklin Blvd (28052), Tel 864-8301 (See Index To Advertisers)

*TRUCK EQUIPMENT AND PARTS

GASTON TRUCK SERVICE INC 110 E Long Av, PO Box 1965 Parts Tel 864-4525, Service Tel 865-4352

HOWE'S T Q GARAGE INC
107 E 8TH AV (28052)
TELEPHONE 865-1361
(See Index To Advertisers)

TRUCKING

Brooks Walter E 1108 Baker Blvd
Cobb Trucking Co 120 E 1st St (L)
Farmer John R 1315 N Broad St
Fletcher Charles D 1341 N 2d Av (R)
PETROLEUM TRANSPORTATION INC, 701 E Davis Av (28052), Tel 865-4051 (See Index To Advertisers)
Turner Trucking 3020 Curtis St

TRUCKING—CONTD

WILSON TRANSFER CO INC
712 W Airline Av (28052), Tel 867-6308, Charlotte, N C, Tel 825-2090 (See Index To Advertisers)
Wooten Geo 417 N Broad St

TRUCKS—LEASING AND RENTALS

DALTON TRUCK SALES INC, 2309 N Chester St (New Dallas Hwy), PO Box 2185 (28052), Tel 865-1251 (See Index To Advertisers)
New Haven Truck Rental 517 N Modena St
Three Twenty One Equipment 2309 N Chester St

TRUCKS—REPAIRING

Gaston Truck Service Inc 110 E Long Av
HOWE'S T Q GARAGE INC, 107 E 8th Av (28052), Tel 865-1361 (See Index To Advertisers)

TRUST COMPANIES

FIRST UNION NATIONAL BANK OF NORTH CAROLINA
MAIN OFFICE
100 W FRANKLIN AV
PO BOX 2047 (28052)
BRANCH OFFICES
AKERS CENTER
GASTON MALL
WEST FRANKLIN
SOUTH GASTONIA
BESSEMER CITY
MOUNT HOLLY
DALLAS
TELEPHONE ALL OFFICES 865-3403
(See Index To Advertisers)

*TYPEWRITERS

PENEGAR O G CO INC
174-76 W Franklin Blvd (28052), Tels 865-1236 And 865-1237 (See Index To Advertisers)

Lowie Ice & Fuel Company
Ice Chests - Water Coolers - Ice Cream Freezers
Tel. 824-4611
EXXON heating oil
Burner Service
Ice—Fuel Oil—Gasoline
Motor Oil
2306 Lowell Rd., P.O. Box 62 (Ranlo Br.) 28052

SISK FUNERAL HOME
730 Gastonia Highway | Bessemer City, N.C. 28016
TELEPHONE 629-2255

NEW CONSTRUCTION—COMMERCIAL and RESIDENTIAL
JAMES E. FULGHUM
GENERAL CONTRACTOR
1103½ S. MARIETTA ST., 28052 PHONES: OFFICE 864-8071—RES. 825-5594

*TYPOGRAPHERS

GASTONIA TYPOGRAPHERS 242 E Main Av, PO Box 133 (28052), Tel 867-5129 (See Index To Advertisers)

UNDERWEAR MFRS

Supreme Manufacturing Co Inc 306 E Jenkins St (D)

UNIFORM MFRS

E & E Industries 309 E Ratchford Av

UPHOLSTERERS

BAITY'S OF GASTONIA 925 S York Rd (28052), Tel 864-6011 (See Index To Advertisers)
Crown Upholstery Co 1009 S Myrtle School Rd
DELLINGER UPHOLSTERING SHOP
1620 E Ozark Av (28052), Tel 864-4726
Gastonia Upholstering Co 907 Bessemer City Rd
H & H Upholstering Co 4427 New Dallas Hwy (D)
Huffstetler Upholstering Co 321 S Avon St
Ideal Upholstery Co 124 W Trade St (D)
Mc Curry Upholstering Co 1201 S Marietta St
Rhodes Upholstery Co 106 N Chestnut St

*USED CAR AND TRUCK DEALERS

ARMSTRONG DATSUN INC, 1986 Remount Rd, PO Box 1356 (28052), Tel Sales 865-7477, Tel Parts And Service 864-7774 (See Index To Advertisers)

*UTILITY COMPANIES

PUBLIC SERVICE CO OF N C INC
GENERAL OFFICE
400 COX RD (28052)
DIVISION OFFICE
170 W FRANKLIN AV
WAREHOUSE AND SERVICE

UTILITY COMPANIES—CONTD
PUBLIC SERVICE CO OF N C INC CONTD
CENTER
859 N MARIETTA ST
TELEPHONE ALL OFFICES
864-6731

VACUUM CLEANER DEALERS AND REPAIRERS

Electrolux Corp 809 E Garrison Blvd
Kirby Co Of Gastonia 414 W Main Av

VARIETY STORES

Haas Discount 301 E Trade St (D)
House Of Bargains 1337 W Franklin Blvd
Huffstetler Variety Shop 3305 York Rd
Mack Stores 2561 Kings Mountain Hwy
Moore's Variety Store 15 Maple Av (R)
Tamrods Fine Products 4017 Old York Rd
Thomas Variety Store 110 N Main St (L)
Variety Store The 1006 S Myrtle School Rd
Wholesale Supply Co 1343 W Franklin Blvd

VENDING MACHINES

Consolidated Coin Caterers Corp 620 W Franklin Blvd
Gaston Carolina Service 210 S Vine St
Gastonia Commisary (Sands & Co Of Ga) 3112 Northwest Blvd
Macke Vending Co 823 E Franklin Blvd
Sands & Co Inc 3112 Northwest Blvd
Trakas Vending Co Inc 1102 Gaston Av

*VENTILATING CONTRACTORS

CLEO'S HEATING & COOLING INC 500 N Marietta St (28052), Tels 864-9901, Service 864-9903, Charlotte 333-9339 (See Index To Advertisers)

SMITH
CONCRETE CONSTRUCTION INC.

Curbs
Gutters
Driveways
Sidewalks
Patios
Floors
Parking
Lots
Swimming
Pools
DIAL 864-0011
1611 ANTHONY DR.
P.O. BOX 606
(28052)

A. B. CARTER, Inc.
OPERATING CARTER TRAVELER CO.—MILL DEVICES CO.
TEXTILE MACHINERY and SUPPLIES
Hwy. 321 South
P.O. Box 518, 28052
Tels. 865-1201 and 865-1202

Central Yarn and Dyeing, Inc.
QUALITY PACKAGE DYERS
ISLEY RD. (INDUSTRIAL PARK) P.O. BOX 370, 28052 TEL. 865-6451

SERVICE TOOL & SUPPLY CO. Inc.
INDUSTRIAL TOOLS and POWER TRANSMISSION SUPPLIES
1442 W. AIRLINE AV. (28052)
TEL. 865-3481

FIRST BAPTIST CHURCH
REV. A DOUGLAS ALDRICH — Pastor
"PUTTING HEART INTO THE HEART OF OUR CITY"
201 W. Franklin Blvd., P.O. Box 98 (28052) Tel. 865-8576

WALLPAPER—RETAIL

RAINBOW PAINT & DECORATING CO 215 E Franklin Av (28052), Tel 865-2371 (See Index To Advertisers)

WAREHOUSES MERCHANDISE

Avon Bonded Warehouse Inc 603 E Main Av
Broad Street Bonded Warehouse 539 N Broad St
Central Bonded Warehouse (Div Of Bayside Whse Co) 1201 E Ozark Av
Gastonia Bonded Warehouse 925 W Airline Av
Peoples Bonded Warehouse Inc 603 E Main Av
Robinson Distributors 2135 Wilkinson Blvd
Warehouses Of Gastonia Inc 1312 W 2d Av

WASHER AND DRYER SALES AND SERVICE

Adams Harold D 1609 Belmar Dr

*WASTE REDUCTION AND DISPOSAL

McCALL BROS INC 6700 Belhaven Blvd, Charlotte, N C (28216), Tel 399-1506 (See Index To Advertisers)

WASTE—COTTON, WOOL ETC

Caldwell R P & Co 1115 E Ozark Av
Gray & Daniel Inc 219 S York St

WATCH,CLOCK AND JEWELRY REPAIRING

Long J Hubert 1501 W 5th Av
Taylor Geo L 402 Carolina Av
Williams Textile Clock Repair 3351 York Rd

WATER HEATERS—DEALERS

DUKE POWER CO
120 S OAKLAND ST (28052)
TELEPHONE 864-7711

WELDERS AND BRAZERS

Brooks Welding Service Of Gastonia Inc 1107 Gaston Av
Lang's Welding Shop 1018 Gaston Av
Quinn's Welding Service 217 N Ransom St
Specialty Welding Co 408 Nassau Pl

WELDING AND CUTTING EQUIPMENT AND SUPPLIES

Fabco Welding & Repair 507 Firestone St
Gaston Oxygen Supply Co Inc 714 N Marietta St
PIEDMONT WELDING SUPPLY CO 3124 Northwest Blvd, PO Box 12666 (28052), Tel 864-3491

WELDING & INDUSTRIAL SUPPLY INC
2304 N Chester St PO Box 40 (28052), Tel 864-9765 (See Index To Advertisers)

WELL DRILLERS

Lowell Pump & Water Co 619 E Wilkinson Blvd (L)
McCALL BROS INC 6700 Belhaven Blvd, Charlotte, N C (28216), Tel 399-1506 (See Index To Advertisers)

WIGS AND TOUPEES

Atlanta Wig Boutique The Gaston Mall
East Way Wig Fashion 313 N Modena St
K-Wig 118 South St
LA PETITE SALON OF BEAUTY 1226 W 2d Av (28052), Tel 864-9479 (See Index To Advertisers)
Roger's Wig & Variety Shop 807 N York St
Trans World Wig Imports Gaston Mall
Wig City 207 W Main Av

WIRE AND IRON WORK

Beeker's Ornametal Iron Wkrs 1013 S Main St (L)
Pendleton's Ornamental Service 111 N Rhyne St (D)

PINNACLE ELECTRIC Inc.
MOTORS
Electric Motor Repairs
DAYTON
606 S. Linwood Rd., P.O. Box 12627 (28052)
Tel. 864-7781

Carrier
Barry Long
AIR CONDITIONING CO., INC.
HEATING COOLING
2524 N. Chester St., 28052
Telephone 865-1269

SUN DROP BOTTLING CO.

Sun Drop
Cheerwine

Orange Crush
Double Cola

Grand Cru
Nu Grape

809-11 E. Franklin Blvd., P.O. Box 279 (28052) Tel. 865-1279

*WIRING—ELECTRICAL

BRYANT ELECTRIC REPAIR CO INC Isley Rd At Industrial Park, PO Box 1658 (28052), Tel 864-5703 (See Index To Advertisers)

*WOMEN'S APPAREL

COHEN'S INC
105 W Main Av (28052), Tel 865-3861

WOOD DEALERS

Dockery Henry 2820 Fallswood Dr

WOOD TURNERS

Ropat Textile Wood Products 710 Bessemer City Rd

*WRECKER SERVICE—AUTOMOBILE

GASTONIA AUTO CLINIC (24 Hour), Rear 2316 N Chester St (New Dallas Hwy; 28052), Tel 865-3453 (See Index To Advertisers)

HOWE'S T Q GARAGE INC
107 E 8th Av (28052), Tel 865-1361 (See Index To Advertisers)

YARNS—MFRS

Association Of Synthetic Yarn 427 W Franklin Blvd

BURLINGTON-MADISON YARN CO (RANLO PLANT) 1700 Spencer MOuntain Rd, PO Box 3957, Akers Center (28052), Tel 824-2581

CENTRAL YARN & DYEING INC Isley Rd (Industrial Park), PO Box 370 (28052), Tel 865-6451 (See Index To Advertisers)

Gastonia Combed Yarn Div Of Gurney Ind Inc 201 E 5th Av

Gastonia Combed Yarn Div Of Gurney Ind Inc 610 S Oakland St

Gurney Industries Inc 201 E 5th Av

Marks John Yarns Inc 195 W Main Av Rm 617

Parkdale Mills Inc 301 S Yates St

PEERLESS SPINNING CORP, 404 Peerless La, PO Box 36, Lowell, N C (28098), Tel 824-2574

YARNS—MFRS—CONTD

PHARR YARNS INC Main St McAdenville, N C (28101) Tel 824-3551

Robinson Mills Inc 338 N New Hope Rd (SP)

SMYRE A M MANUFACTURING CO, 2403 Lowell Rd, Ranlo, PO Box 639 (28052), Tel 824-2501

Textiles-Inc (Rex Mills Division) 200 Rex Av (R)

TEXTILES-INCORPORATED
(Cotton), Bessemer City Rd, PO Box 699 (28052), Tel 865-2341 (See Index To Advertisers)

YARNS—RETAIL

Saunders Thread Co Inc 311 Linwood Rd

YARNS—WHOL

Jarman Yarns Inc 358½ W Main Av Rm 201

Ben Downey
Realty & Construction Co., Inc.

A COMPLETE REAL ESTATE SERVICE

Builder
Sales
Appraisals

"Personalized Service"

DIAL
864-7032
865-7633

1002 NOTTINGHAM DR.
P.O. BOX 2396
(28052)

NORRIS ENGINEERING CO.

PACKAGE BOILERS — STACKS — PUMPS — TANKS — OIL and GAS BURNERS — STOKERS

PLANT:
Downey Lake Rd.
(Off Cherryville Hwy.)
Dallas, N.C. (28034)

P.O. Box 1653, Gastonia, N.C. (28052)
Tels. 867-6389 and 867-6380

STEWART CONSTRUCTION CO.
OF GASTONIA, Inc.

METAL BUILDINGS GENERAL CONTRACTORS

310 S. Chestnut St. P.O. Box 3512, 28052 Tels. 865-5470 and 865-2411

GENERAL ABBREVIATIONS

acct ..... accountant
adj ..... adjuster
admn ..... administrator or administration
adv ..... advertising
agcy ..... agency
agrl ..... agriculture
agt ..... agent
al ..... alley
Am ..... American
appr ..... apprentice
apts ..... apartments
archt ..... architect
asmblr ..... assembler
assoc ..... associate
asst ..... assistant
atndt ..... attendant
atty ..... attorney
aud ..... auditor
av ..... avenue
bgemn ..... baggageman
bkbndr ..... bookbinder
bkpr ..... bookkeeper
bldr ..... builder
blk ..... block
blksmith .... blacksmith
blrmkr ..... boilermaker
blvd ..... boulevard
bmo .... business machine operator
br ..... branch
brklyr ..... bricklayer
brkmn ..... brakeman
bur ..... bureau
CSP ..... Christian Science Practitioner
cabtmkr ... cabinetmaker
carp ..... carpenter
cash ..... cashier
chauf ..... chauffeur
chem ..... chemist or chemical
chf ..... chief
chkr ..... checker
cir ..... circle
civ civil
clk ..... clerk
cln ... cleaning or cleaner
clo ..... clothing
collr ..... collector
coml ..... commercial
comn ..... commission
comnr ..... commissioner
comp ..... compositor
condr ..... conductor
confr ..... confectioner
constn ..... construction
contr ..... contractor
cor ..... corner
corres .... correspondent
ct ..... court
ctr ..... cutter
custdn ..... custodian
del ..... delivery
dep ..... deputy
dietn ..... dietitian
dir ..... director
dispr ..... dispatcher
dist ..... district
distr ..... distributor
div ..... division
dlr ..... dealer
dmnstr .... demonstrator
do ..... ditto or same
dr ..... drive
drftsmn ..... draftsman
drsmkr ..... dressmaker
e or E ..... East
educ ..... education
elec .. electrical of electric
electn ..... electrician
electro ..... electrotyper
elev ..... elevator
emp ..... employee
eng ..... engineer
engr ..... engraver
equip ..... equipment
es ..... east side
exam ..... examiner
exch ..... exchange
exp ..... express
fcty ..... factory
fdry ..... foundry
Fed ..... Federal
fl ..... floor
fnshr ..... finisher
formn ..... foreman
forwn ..... forewoman
frt ..... freight
ft ..... foot
ftr ..... fitter
furn ..... furniture
furngs ..... furnishings
gdnr ..... gardener
gds ..... goods
genl ..... general
geol ..... geologist
govt ..... government
gro ..... grocer
h ..... householder
hairdrsr ..... hairdresser
hdw ..... hardware
hlpr ..... helper
hndlr ..... handler
hosp ..... hospital
hq ..... headquarters
hsekpr ..... housekeeper
htg ..... heating
Hts ..... Heights
implts ..... implements
ins ..... insurance
insp ..... inspector or inspection
instr ..... instructor
int dec..interior decorator
int rev .. internal revenue
inv ..... investment
jan ..... janitor
jwlr ..... jeweler
kpr ..... keeper
la ..... lane
lab ..... laborer
laby ..... laboratory
lbr ..... lumber
librn ..... librarian
lino ..... linotype
litho ..... lithographer
lndrs ..... laundress
lndry ..... laundry
ltd ..... limited
lwyr ..... lawyer
mach ..... machinist or machine
mdse ..... merchandise
mech ..... mechanic or mechanical
med ..... medical
Met ..... Metropolitan
meter rdr .. meter reader
mfg ..... manufacturing
mfr ..... manufacturer
mgr ..... manager
mkr ..... maker
mkt ..... market
mldr ..... molder
mlnr ..... milliner
mn ..... man
mono ..... monotype
msngr ..... messenger
mstr ..... master
mtce ..... maintenance
mtge ..... mortgage
mtr .. motorman or motor
mus ..... music
mut ..... mutual
n or N ..... North
Natl ..... National
ne ..... northeast
ns ..... north side
nw ..... northwest
ofc ..... office
opp ..... opposite
opr ..... operator
optn ..... optician
optom ..... optometrist
osteo ..... osteopath
PS ..... Public School
PTS ..... Postal Transportation Service
pass ..... passenger
pharm ..... pharmacist
photog .... photographer
phys ..... physician
pk ..... park
pkr ..... packer
pkwy ..... parkway
pl ..... place
plmb .plumber or plumbing
plshr ..... polisher
plstr ..... plasterer
pntr ..... painter
pres ..... president
prfrdr ..... proofreader
prin ..... principal
priv ..... private
prntr ..... printer
prod ..... produce
prof ..... professor
prsfdr ..... press feeder
prsmn ..... pressman
prsr ..... presser
ptrnmkr ... patternmaker
pub ..... public
publ ..... publisher or publishing
purch ..... purchasing
r ..... resides or rooms
R or Rm ..... room
RC ..... Roman Catholic
RD or Rt ..... Rural Delivery
rd ..... road
rdr ..... reader
real est ..... real estate
rec ..... receiving
recpt ..... receptionist
refgr .... refrigeration or refrigerator
rep ..... representative
repr ..repairman or repair
restr ..... restaurant
ret ..... retail
Rev ..... Reverend
rm ..... room
s or S ..... South
san ..... sanitary
Sav ..... Savings
sch ..... school
se ..... southeast
sec ..... secretary
serv ..... service
ship ..... shipping
sht mtl ..... sheet metal
sls ..... sales
smstrs ..... seamstress
soc ..... society
solr ..... solicitor
spl ..... special
sq ..... square
srtr ..... sorter
ss ..... south side
st ..... street
sta ..... station
sta eng ..... stationary engineer
stat ..... statistician or statistical
sten ..... stenographer
stereo ..... stereotyper
stge ..... storage
stmftr ..... steamfitter
str ..... setter
studt ..... student
stvdr ..... stevedore
sup ..... supply
supt ..... superintendent
supvr ..... supervisor
sw ..... southwest
swtchmn .... switchman
sys ..... system
tchr ..... teacher
tech ..... technician
tel ..... telephone
teleg ..... telegraph
telev ..... television
ter ..... terrace
tmkpr ..... timekeeper
tndr ..... tender
tob ..... tobacco
trans .... transportation
trav ..... traveling
treas ..... treasurer
trmr ..... trimmer
trnmn ..... trainman
tstr ..... tester
twp ..... township
typ ..... typist
USA ..... U S Army
USAF ..... US Air Force
USCG .. U S Coast Guard
USMC..U S Marine Corps
USN ..... U S Navy
undwrtr ..... underwriter
Univ ..... University
uphol ..... upholsterer
vet ..... veterinary
vulc ..... vulcanizer
w or W ..... West
whol ..... wholesale
whsemn .. warehouseman
wid ..... widow
wkr ..... worker
wks ..... works
wldr ..... welder
ws ..... west side
wtchmn ..... watchman
ydmn ..... yardman
ydmstr ..... yardmaster

ABBREVIATIONS OF GIVEN NAMES

Abr ..... Abraham
Alex ..... Alexander
Alf ..... Alfred
Arth ..... Arthur
Aug ..... August
Benj ..... Benjamin
Cath ..... Catherine
Chas ..... Charles
Danl ..... Daniel
Edw ..... Edward
Eliz ..... Elizabeth
Eug ..... Eugene
Fredk ..... Frederick
Geo ..... George
Jas ..... James
Jos ..... Joseph
Kath ..... Katherine
Margt ..... Margaret
Michl ..... Michael
Nathl ..... Nathaniel
Patk ..... Patrick
Richd ..... Richard
Robt ..... Robert
Saml ..... Samuel
Sol ..... Solomon
Steph ..... Stephen
Theo ..... Theodore
Thos ..... Thomas
Wm ..... William

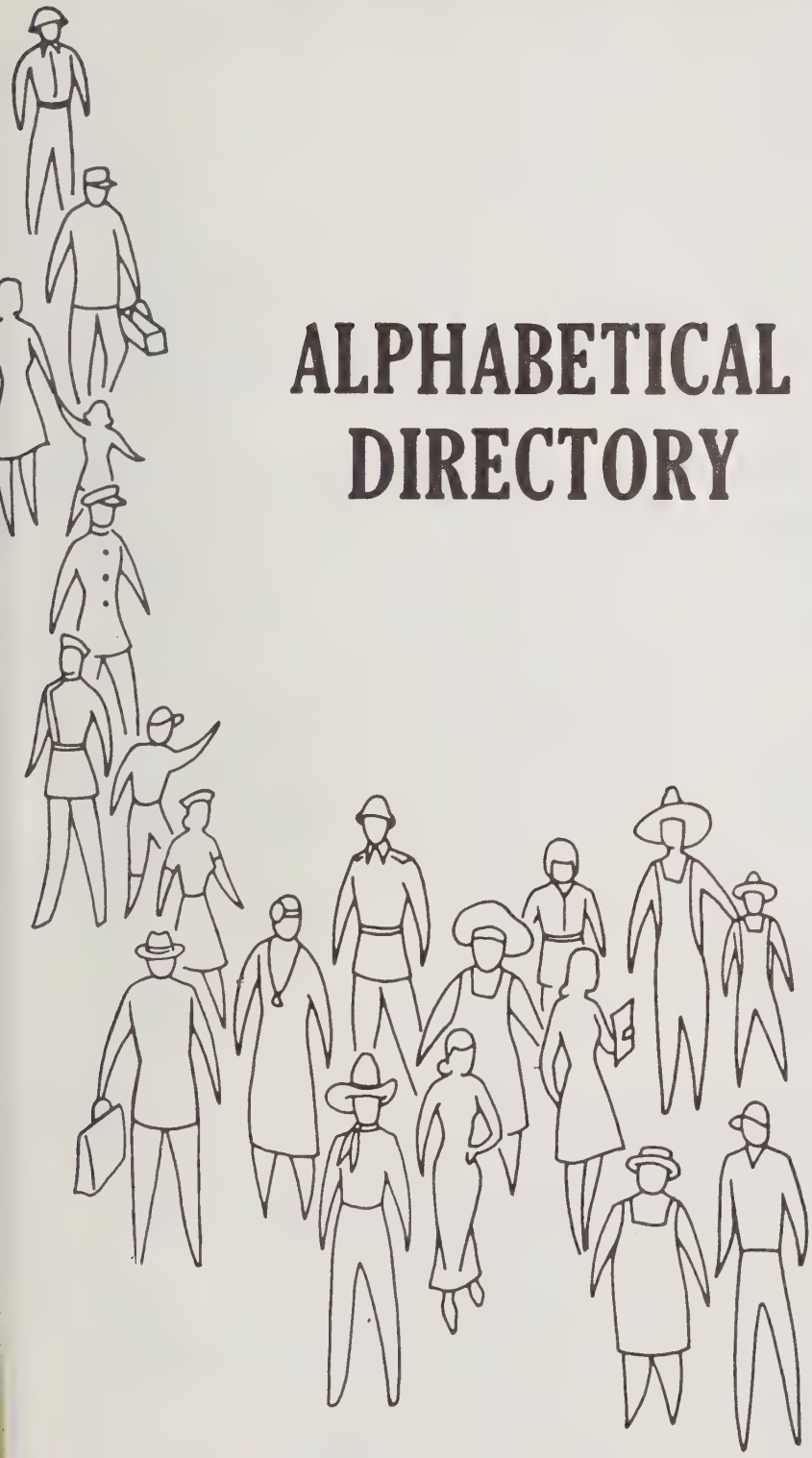

ALPHABETICAL DIRECTORY

The Information In This Directory Is Secured By An Actual Door to Door Canvass, Listing The Names and Addresses Of All Business Firms And Individuals, 18 Years and Older Residing or Employed Within Our Canvass Areas.

This Directory Includes These Important Facts About Individuals:

- Name
- Wife's Name
- Address
- Occupation
- Employer
- Head of Household
- Resident or Roomer
- Employed Women
- Retirees
- Widows
- Students
- Members of Armed Services

Helpful Facts About Business Firms:

- Firm Name and Address
- Names and Titles of Officers, Owners, Partners or Managers
- Products or Services

HILL DIRECTORY COMPANY
PUBLISHERS

ALPHABETICAL DIRECTORY

WHITE PAGES

(h) HEAD OF HOUSE (r) RESIDENT (ROOMER)

BLUE COLLAR WORKERS

EMPLOYED WOMEN

PROFESSIONALS

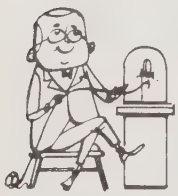

EXECUTIVES

SALESMEN

HOUSEWIVES

correct full name

occupation and employer

complete street address including apartment number

student 18 years of age or older

cross reference of surnames

out-of-town resident employed in area

armed force member and branch of service

wife's name and initial

corporation showing officers and nature of business

suburban designation

retiree

business partnership showing partners in parenthesis

husband and wife employed

"r" resident (roomer)

"h" head of household

owner of business showing name of business in parenthesis

bold type denotes paid listing

business firm showing name of owner in parenthesis

widow indicating deceased husband's name

unmarried and unemployed resident

more than one adult in household

church showing name of pastor

Landon Edw G (Charlotte D) servmn B F Goodrich h1215 Oak Dr
Landon Fred M (Mary E) supvr Reliance Elec h609 Norman Av
Landon Kenneth A (Carol L) clk First Natl Bk h1400 E Main St Apt 14
Landon Kenneth A Jr studt r1400 E Main St Apt 14
Landon Virginia E (Wid Walter J) r1641 W 4th St
Lane See Also Layne
Lane Allen M (Joan M) (Allen's Bakery) h1234 Grand Blvd
Lane Avenue Restaurant (Ernest G Long) 2106 L Lane Av
Lane James M (Betty B) brkmn Penn Central r Rt 1 Jefferson O
Lane Marvin L USA r1234 Grand Blvd
Lane Robt B (Margt E) retd h1402 N High St
Lane Walter M r1234 Grand Blvd
Layne See Also Lane
Layne Agnes E Mrs v-pres Layne Co r2325 Eureka Rd
Layne Albert M (Minnie B) slsmn Hoover Co h1919 Bellows Av
Layne Co Inc Thos E Layne Pres Mrs Agnes E Layne V-Pres Edw T Layne Sec-Treas bldg contrs 100 N High St
Layne Edw T (Diane E) sec-treas Layne Co h1407 Oakwood Dr
Layne Ralph P (Gladys M) formn Layne Co h1687 Maple Dr
Layne Thos E (Agnes E) pres Layne Co h2325 Eureka Rd
Leach See Also Leech
Leach Wm E USMC r1209 Ravenscroft Rd (EF)
Lee Alf M (Celia J) retd r2106 Oakwood Dr
Lee Bros (Louis J And Harry M Lee) plmbs 1513 Abbott St
Lee Harry M (Karen L) (Lee Bros) h2023 Stone Rd
Lee Louis J (Martha B) (Lee Bros) h1616 Fulton St
Lee Martha B Mrs ofc sec Lee Bros r1616 Fulton St
Lee Minnie M Mrs h87 Eastview Dr
Lee Muriel E (Wid Fred M) r810 LaForge St
Lee Sterling T (Nadine S) mtcemn Eastview Apts h2020 Wilson St Apt 1
Lee Thos W (Effie M) (Tom's Men's Wear) r Rt 2
LEE'S PHARMACY (Lee A Shaw) Prescriptions Carefully Compounded, Complete Line Of Toiletries And Cosmetics, Fountain Service, Greeting Cards, 1705 N High St (21505) Tel 245-3312
Leech See Also Leach
Leech Doris E (Wid Donald L) tchr North High Sch h1323 W McLean St
Leech Joseph B (Lucy V) slsmn Metropolitan Dept Store h824 Wilson St
Leech Joseph B Jr studt r824 Wilson St
Leech Marcia M clk Community Hosp r1323 W McLean St
Lewis Anne M Mrs clk County Hwy Dept r914 Wilson Av
Lewis Ernest W studt r914 Wilson Av
Lewis Harold G (Anne M) mgr Cooper Paint Store h914 Wilson Av
Lewis Robt B lab County Hwy Dept r1410 Union Hwy Rt 2
Lewistown Methodist Church Rev John R Allen Pastor 515 Maple Valley Rd

USE YOUR ALPHABETICAL DIRECTORY FOR .....

— *Efficiency...* IN EVERYDAY BUSINESS TRANSACTIONS

Accurate names and titles for correspondence
Complete mailing addresses including apartment numbers
Identifies signer of letters, statements or checks
Changes in employment, address, etc. for up-dating files
Accurate corporation and company names and principal officers
Identifies payments on accounts with same or similar names

— *Credit Investigations...* SAVES TIME AND CUTS COSTS

Identifies credit applicant
Verifies employment
Shows wife's name and employment
Locates references and relatives
Identifies people without telephones
Shows information about people with unlisted or unpublished phones
Indicates "double-income" families

— *Cashing Checks...* PROTECTS AGAINST BAD CHECKS

Identifies the stranger
Verifies address, occupation, employment
Reveals possible false statements
Provides information for "test" questions

— *Collections...* RECOVERS $$$ FROM UNPAID ACCOUNTS

Traces "skips," shows where now living
Reveals job "skip" now has and where employed
Locates relatives of "skip," shows their address and employment
Reveals former business associates, friends and others who knew "skip"

— *Try This...* (OLD N.G.'s, DELINQUENTS AND "RETURNED AS UNCOLLECTABLE")

Look up the names in your newly delivered city directory. Changes of address may be found Check for employment. New employer may provide a contact. This should be a standard procedure as soon as you receive your copy of the new city directory.

— *Sales...* A POWERFUL SALES TOOL

Where Employed?
Indicates earning potential, buying ability
Opportunities
Reveals clues to business interests
Indicates buying power of neighborhood

Business Owner? Officer-
Who's who in your community?
Reveals business associates, additional prospects, leads

Business Firm? Corporation?
Principal officers, owner, partners, manager, director
Shows location of branch offices
Type of business or services

Head Of Household-
Indicates heads of families, roomers, other adults in family
Shows students 18 yrs., or over, members of armed forces, retirees

Married? Single? Widowed?
Shows wife's name, middle initial
Reveals single adults,
Lists widows, deceased husband's name

Is Wife Employed?
Reveals double-income families
Shows when evening call is required
Permits detailed qualification and selection of prospects

For List Of General Abbreviations
See Last Page Of The Classified Business Directory

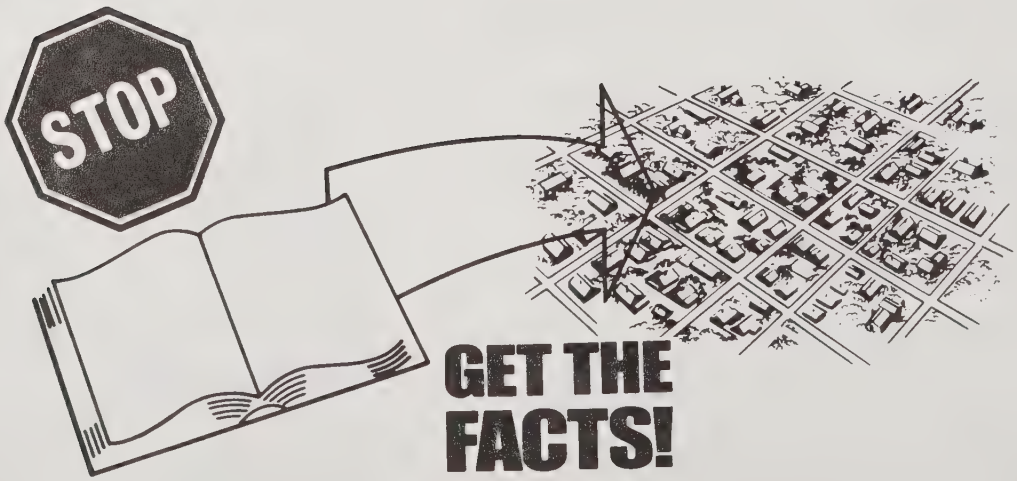

ABLE PLATING CO., Inc.
HARD CHROME INDUSTRIAL PLATING
1245 N. Ransom St., P.O. Box 12566, 28052 Phone 864-7416

A & B Shoe & Bicycle Shop (Fate Adams) 116 E Airline Av
A B's Place A B Clayton gro 328½ S Chestnut St
A & P Food Store Westgate Branch Max Graham Mgr 2530 W Franklin Blvd
A & P Food Stores Frank Griffie Mgr 133 E Main Av
A & P Food Stores Albert Brackett Mgr 1302 E Franklin Blvd
A & P Food Stores W Jackson Moore Mgr 1111 S York St
A & P HARDWARE & BUILDERS SUPPLY CO INC, W G Craig Pres, T Sidney Lanier V-Pres, A Complete Line Of Building Materials 2757 E Ozark Av (28052), Tel 824-3931
A & W Camper Co (J Alvin Ritch) 4333 Grier St
A & W Realty Co John M Akers Pres J Robt Wren Sec-Treas 115 Akers Dr
A & W Realty Co Inc John M Akers Pres C Scott Akers V-Pres J R Wren Sec-Treas 1401 E Franklin Blvd
Aaron Elaine Mrs soc wkr County Mental Health Center rShelby N C
Abbott Donna M staff aide Gaston Mem Hosp
Abee Chas M (Joan N) mech Burl Indus h517 Rhyne Cir (R)
" Eliz opr Inez's Beauty Nook r519 Rhyne Cir (R)
" Jerry W (Jean) tex wkr Burl Indus h2426 Acapulco Dr
" Wilbert C (Helen C) mech Burl Indus h519 Rhyne Cir (R)
Aber Charles tex wkr Parkdale Mills r2820 Mary Av
Abernathy See Also Abernethy
" Austin S (Blanche M) (Abernathy Shoe Repair Store) h313 Davis Park Rd
" Ben E (Edith K) retd h808 Townsend Av
" Benny R repr Pub Serv Of N C rMtr Reformn
" Brenda slswn Deb Shop rLowell N C
" C H h2634 Marldale St
" Carl E (Marlene S) capt City Police Dept h701 Bessemer City Rd
" Charles (Betty) h825 S Gibbons St
" Claude W (Pauline M) agt Durham Life Ins h2727 Skyland Dr
" Della P (Wid Walter R) retd h310 N Mill St (L)
" Donna h1630 Greenview Dr
" Donna M rec rm Belk's rMt Holly NC
" Emma G (Wid Thos J) h1929 E Garrison Blvd Apt 34
" Fannie r916 S Marietta St
" Frances L spnr Threads Inc r245 Claudette Dr
" Fred G rd driver Akers Mtr Lines rCharlotte NC
" Geneva L (Wid Obe L) retd r511 N Myrtle School Rd
" Gladys M spnr Rex Tex r245 Claudette Dr

ABERNATHY
" Grier S Jr rd driver Akers Mtr Lines rSailsbury NC
" Harold (Mary L) mach Sherrill Inds rRt 1 Mt Holly NC
" Henry clk A & P r1307 N York St
" Jack E r522 E Church St (D)
" Jack J mech Akers Mtr Lines rAlexis NC
" James Rev pastor Welcome Bapt Ch rStanley NC
" James R (Mildred S) wvr Celanese Corp h2318 Lowell Rd (R)
" Jerry br rep Household Finance
" Joe R (Ruby C) yarnmn Central Yarn & Dye h245 Claudette Dr
" Johnny (Lillian W) fork lift opr Wix Corp h702 W Border St (D)
" Judy R reg nurse Gaston Mem Hosp
" Karen clk County Tax Supvr rRt 2 Bx 533 Mt H
" Louise M Mrs slswn Belk's rMt Holly NC
" M Labe Jr (Sarah C) (Abernathy Super Mkt) h522 Mc Adenville Rd (L)
" Margt C slswn O G Penegar Co rRt 1 (D)
" Miller asmblr Indus Dryer rHigh Shoals N C
" Nancy cosmetician Eckerd's rEcho La
" Nancy ofc sec T M Mayfield & Co rBx 517 Alexis NC
" Nancy K studt r2318 Lowell Rd (R)
" Otis R retd r310 N Mill St (L)
" Paul N studt r522 Mc Adenville Rd (L)
" Ralph W (Betty M) h501 Caroline St (L)
" Randy clk Genuine Parts r501 Caroline St (L)
" Robt L (Martha F) asmblr Indus Dryer h714 S Chestnut St (D)
" Ruth M (Wid John) insp Pharr Yarns h522 E Church St (D)
" Sandra B bkpr Haygood Lincoln Mercury rAlexis NC
" Shoe Repair Store (Austin S Abernathy) 2422 York Rd
" Sue h616 Stevens St Apt D
" Talmage (Ruby) tex wkr Marion Yarns h902 Edgewood Cir
" Ted W (Margie A) slsmn Acme Petroleum & Fuel h2211 Armstrong Park Dr
Abernethy Anne T (Wid John W) recpt Gaston Mem Hosp h901 W Mauney Av
" Cora C (Wid Walter) retd r2820 Gail Av
" Frank (Mary C) supvr Duke Pwr rLincolnton NC
" J Robt (J White Ware Rental Agcy) h280 N Edgemont Av
" Maude G (Wid Forest W) retd h1313 Jackson Rd
" Sarah R (Wid Wm L) retd h710 Townsend Av
" Shelton W (Wid Frank C) (J White Ware Rental Agcy) h512 W 3d Av
" Wm B Jr (Sarah A) (Children's Clinic) h610 Deerwood Dr

McLean & Son FUNERAL DIRECTORS
MEMBER BY INVITATION NATIONAL SELECTED MORTICIANS
206 S. BROAD ST. (28052) GASTONIA'S OLDEST FUNERAL DIRECTORS DIAL 865-3451

Anthony-Adams Insurance Agency Inc.
YOUR Independent Insurance AGENT SERVES YOU FIRST
W. A. "TONY" ANTHONY, JR.
M. R. "CHUCK" ADAMS, III
DAVID A. JONES
AUTO
FIRE
LIFE
ACCIDENT
415 W. Main Ave. P.O. Box 1986 (28052)
DIAL 864-8323

A. B. CARTER, Inc.
OPERATING CARTER TRAVELER CO.—MILL DEVICES CO.
TEXTILE MACHINERY and SUPPLIES
Hwy. 321 South
P.O. Box 518, 28052
Tels. 865-1201 and 865-1202

W. D. LEE & CO., INC.
TEXTILE MACHINERY
Specialist In No. 102 Foster and No. 44 Universal Winders and Supplies
Erecting and Overhauling Winders
Also Replacement Parts for Carding Spinning and Twisting Machinery
All Work Fully Guaranteed
Westgate Industrial Center
P.O. Drawer 12157 (28052)
TELS. 867-7242 864-0346

YOUR HOME TOWN BANK
Use Citizens National for All Your Banking Requirements
THE CITIZENS NATIONAL BANK
In Gastonia — Phone 864-3451

CHAVIS TEXTILE MFG. Inc.
Winder Specialists
TEL. 867-8331
920 N. Highland St.
P.O. Box 939, 28052

ABLE PLATING CO INC, Edwin A Robinson Pres-Treas, James E Moss V-Pres, Mrs Mildred S Robinson Sec, Hard Chrome Industrial Plating, Large Rollers A Specialty, Copper Plating, Nickel, Chrome Plating, Sand Blasting, Grinding, Polishing, Metal Stripping 1245 N Ransom St, PO Box 12566 (28052), Tel 864-7416 (See Index To Advertisers)

Abraham Joseph (Orver Lee) tex wkr Firestone Tex h412 N Oakland St
Absher Charles R (Rita B) gear mach Textile Parts & Mach rBessemer City NC
" Clyde meter rdr City Finance Dept r104 N Roy St
" Karen tex wkr Burl Indus h1324½b Jackson Rd
" Marcellus swtcher Akers Mtr Lines rCharlotte NC
" Merkie S Mrs sec-treas Shiflet & Dickson r1122 Kendrick Rd
" Rita clk Good Will Inc rRt 3 Kings Mountain NC
" Rochell E (Martha) shopmn Sherrill Inds h922 N Weldon St
" W L v-pres-mgr Shiflet & Dickson r1122 Kendrick Rd
Accor Estelle D Mrs aide County Dept Pub Health r1648 Greenview Dr
" Paul H (Frances) orderly N C Orthopedic Hosp h807 Memory La
Accounting Services Of Gastonia (Robt L Burchfield & Bill Mc Swain) 310 S Chestnut St
Accu-Trol Building 413 W Main Av
"-Trol Business Services Inc Terry P Wallace Exec V-Pres accts-bkpr & tax serv 413 W Main Av Rm 101

Contract Manufacturer
Textile Gears
Heat Treating Services
KLUTTZ MACHINE & FOUNDRY INC.
711 East Franklin Blvd. P.O. Drawer 70
Gastonia, N.C. (28052) Phone (704) 864-5454

ACCU-TROL INCOME TAX SERVICE

Barbara B Dorety President, Terry Parker Wallace Executive Vice-President, Henry Z Eby Accounting Manager, Robert E Geyer Director Of Franchise Operations Income Tax, Payroll, Accounting, Formally Jackson Income Tax Service, 413 W Main Av (28052), Tel 864-4026 (See Index To Advertisers)

Accurso Phillip J (Lena M) buyer Homelite h813 Lynhaven Dr
Ace Cab Co Of Gastonia Inc (Mack Phillips) 275 W Main Av
Achterkirch Lloyd M (Margt I) retd h205 N Mill St (L)
" Margt I Mrs br librn County Pub Library r205 N Mill St (L)
Acker Inez L (Wid John H) retd h812 Adams Ct

ACME PETROLEUM & FUEL CO INC

Forest C Roberts Sr President, Mrs Lois C Roberts Vice-President, Forest C Roberts Jr Secretary-Treasurer, John W "Pete" Crenshaw Assistant Manager, Ray B Southard Plant Manager, Hank Gaffney Credit Manager, Herman Hester Comptroller, Shell Products, Jobbers, Shell Tires And Tubes, Autolite Batteries, Coal, Fuel Oil, Oil Burners, Burner Service, Floor Furnaces, Humidifiers, Trane Heating And Air Conditioning, Sales And Service, Kerosene, Shell Industrial Lubricants, Gasoline And Oils, Wholesale And Retail 901 N Marietta St (28052), Tel 867-7281 (See Index To Advertisers)

Acosta Juan L (Patricia C) tex wkr Sonyre h229 Nassau Pl Lot 1
Acuff Fred H (Eloise F) h97 May Av
Adain Debbie studt r1402 Nottingham Dr
Adair Alice (Wid Wm C) emp Stowe Spng h1513 Hunsinger Av
" Barry A (Brenda) atndt Gaston Mem Hosp h2531 Crescent La
" Billy F (Martha W) formn Belmont Hos h1901 Rhyne-Carter Rd
" Carol F atndt Gaston Mem Hosp
" Carolyn C Mrs tchr Woodhill Elem Sch r1402 Nottingham Dr
" Donald G (Carolyn S) emp Mackey Co h1402 Nottingham Dr
" Donna G emp Gurney Indus r1402 Nottingham Dr
" Elaine F Mrs bkpr Friedman's Jwlrs r2002 Pinetop Dr
" H Y pharm Brown Medlin Drug Store rBlackstone S C

VOLKSWAGEN OF GASTONIA, Inc.
SALES SERVICE
Phone 864-6746
2119 Wilkinson Blvd. (28052)

T. Q. HOWE'S GARAGE INC.
WRECKER SERVICE ESTABLISHED 1920
General Auto Repairing-Truck and Tractor-Wheel Aligning-Battery Service
107 E. 8th AVE., 28052 PHONE 865-1361

Gaston Memorial Park & Mausoleums
1200 S. NEW HOPE RD. OPPOSITE N.C. ORTHOPEDIC HOSPITAL (28052)
WESTVIEW GARDENS, EDGEWOOD RD., BESSEMER CITY, N.C.
PHONES 865-9521 and 867-6441

ADAIR
" Harold L (Barbara M) mach setupmn Wix Corp h323 N Vance St
" J Lee (Elaine J) prntr Delmar Prtg h2002 Pine Top Dr
ADAIR JERRY D (Nancy) Assistant Executive Director Gaston Memorial Hospital, 2525 Court Dr, PO Box 1747 (28052), Tel 866-2123, h2701 Thomas Trail, Tel 865-6901
" John B (Mabel S) tex wkr Pinkney Mill h14 Billings St
" Louis A (Sylvia M) retd h208 E Hilltop Dr
" Margie W retd r1805 Echo La
" Martha A Mrs cash Sterchi Bros r410 S Oak St
" Mickey (Pamela) h943 Laurel La
" Otto G (Wid Willie G) retd h103 W Ruby Av
" Thos E (Martha A) agt Life Ins Co Of Va h410 S Oak St
" Thos J (Peggy M) electn Ervin Co h918 Hallmark Dr
" Thos N (Joyce P) mech Jenkins Mtl Shops h412 S Oak St
" Thos W (Cath C) cdr Pinkney Mill h1425 S Marietta St
" Tommy M twstr Pinkney Mill r1425 S Marietta St
" W Gordon (Lexie) emp Holsum Bakery h902 Holly Dr
Adams A Marvin (Montine H) h2527 S Propst St
" Adele nursing serv Gaston Mem Hosp
" Alberta Mrs nurse aide Gaston Mem Hosp r543 Queens Rd
" Alice P (Wid Edw C) h615 S York St
" Anna J maid h1502 Conrad Av
" Anne A ofc wkr Belk's rRt 2 Clover S C
" Annie B nursing dept Gaston Mem Hosp
" Bennie (Alvilda H) sandblaster Petty Mach h1707 Hoffman Rd
" Bert (Mary E) ydmn h823 S Dalton St
" Bertha A (Wid Neal) food serv asst N C Orthopedic Hosp h1810 Florida St
" Bessie lndry wkr h307 W Sullivan Av
" Beulah (Wid Wm) h320 S Rhyne St (D)
" Bobby (Hazel H) delmn Belk's h1226 Morgan St
" Brenda studt r215 N Cherry St
" Brenda Mrs spnr Gurney Indus h211 S Poplar St
" Burlin G (Annemarie K) lead opr Firestone Tex h2838 Meade Av
" Carl h506 E Church St (D)
" Carolyn studt r903 W Davidson Av
" Carolyn H Mrs ofc sec South Gastonia Sch rRt 2 Bx 407 Clover NC
" Carrie E (Wid Richd) retd h706 Henry Av
" Cathy studt r1235 Fern Forest Dr
" Charles lab Firestone Tex h1900 Parkdale Av

CAROTHERS
FUNERAL HOME, Inc.
THE COLONIAL CHAPEL
★
TEL. 867-6337
312 W. 2d AVE. (28052)

ADAMS
" Charles A (Ludetta T) electn h732 E 3d Av
" Christine h614a Windy Hill Dr
" Clara W Mrs ofc sec Wright-Fair Real Est rRt 4 Southwood
" Clarence driver Sherwin-Williams r321 W Rhyne St
" Clarence h508 E Church St (D)
" Clarence lab r318 Redding St
" Clyde Jr chkr Akers Mtr Lines rCharlotte NC
" Clyde L (Eva B) brklyr Phoenix Constn h210 S Main St (L)
" Dave Karate Warren Graham Mgr 1204 S York St
" David (Sandra S) pntr Charles Owens h1305 Union Rd
" David Rev (Bertha S) pastor Bethlehem Ch Of God h827 S Dalton St
" David L (Mary L) h321 N Rhyne St
" David S (Helen C) tool & dye mkr A B Carter Inc h510 N Ransom St
" Delois G cook asst Gaston Community Action r421 S Spargo St (D)
" Delores P tex wkr Robinson Mills h421 S Spargo St (D)
" Don E (Helen R) tex wkr Firestone Tex h1115 Houston St
" Donald V (Rachel L) (Adams Mfg) h1135 S Myrtle School Rd
" Donna L Mrs bkpg dept Citizens Natl Bk rKings Mountain NC
" Dorothy M opr Hoyle's Beauty Shop h1205 N Boyce St
" Dwight (Zula) supvr City Sanitation Dept r903 W Davidson St
" Edw (Helen) h618 W Granite Av
" Edward N studt r712 W Granite Av
" Emma (Wid Jack) maid Maxwell Bros h206 Lenox Av
" Ernest (Zoanna) h606 W Allison Av

ACCUTROL TAX SERVICE
Income Tax Accounting
413 W. Main Ave. Gastonia, N.C. (28052)
Telephone 864-4026

GASTONIA FIRE EXTINGUISHER CO. INC.
A COMPLETE LINE OF DRY AND CHEMICAL FIRE EXTINGUISHERS
Hand Portables
Wheeled Units—Marine
Stationary Units
Automatic Restaurant Systems
Kings Mountain Hwy. (Hwy. 29) P.O. Box 71 (28052)
Tels. 867-7990 and 867-8981

CITY LUMBER CO.
Serving Gastonia Since 1920
"From the Foundation to the Roof"
733-39 N. Marietta St., P.O. Box 838, 28052
Tel. 867-7208

Oscar Doster Realtor
REALTOR
SALES—RENTALS—APPRAISALS
"Key To Your Real Estate Needs"
TELS.
Sales: 864-3431
Rentals: 867-4456
428 W. Franklin Blvd. 28052

BUICK
LYTLE Buick INC.
OPEL
327 EAST FRANKLIN BLVD., P.O. BOX 957 (28052) TEL. 865-2388

GASTON COLLEGE

"A Comprehensive Community College"

Liberal Arts

Engineering Technology

Vocational and Health Education

Continuing Education

TEL. (704) 922-3136

NEW DALLAS HWY. 321 NORTH DALLAS N.C. (28034)

baugh development company
DEVELOPERS OF HEATHERLOCH
PINEHAVEN ROBINSON HEIGHTS
175 WEST FRANKLIN AVENUE
GASTONIA, NORTH CAROLINA (28052) 704 867-5301

ADAMS
" Ernest G (Donna L) slsmn Joe C Adams Jr & Co r4314 Ginger Dr
" Erwin retd r1900 Parkdale Av
" Esther M (Wid P P) retd h708 Union Rd
" Esther R (Wid Minor R) h1117 S Edgemont St
" Everett L USAF r210 S Main St (L)
" Fannie F (Wid John) h611 N Grace St
" Fate (Pauline C) (A&B Shoe & Bicycle Shop) h1210 Oakwood Av
" Frances R Mrs recpt Henley Paper rDallas NC
" Frank (Lenora) opr City Water Dept h427 Southside Av
" Fred B retd r708 Union Rd
" Geneva H Mrs babysitter r204½ W Harrison Av
" Geo mach Mundy Mach
" Geo T mech Gastonia Tex Sht Mtl Wks
" Geo W (Mary) emp Wix Corp h519 E Peachtree St (D)
" Gertrude G (Wid Eulis) retd h224 E Page Av
" Gwendolyn h529 Henderson St
" Harold D (Phyllis J) washer repr 1609 Belmar Dr h1609 Belmar Dr
" Harold F (Velma N) emp Summey Hdw h1207 N York St
" Harriett studt r935 Hallmark Dr
" Harry mgr Highland Self Serv Lndry rLynwood Av
" Harry A tchr Grier Jr Hi Sch rRt 2 Bx 399
" Henry Jr (Roberta B) mason contr 260½ W Page Av Rm 210 h711 Boulware Av
" Henry G (Scruggs Street Gro) h605 N Glenn St
" Herbert driver Witten Sup r304 W Norment St
" Hezekaih (Dorothy A) tex wkr Pharr Yarns h2111 1st St

LOWE'S of Gastonia
Building Materials and Mobile Homes
Tel. (704) 867-4441
1301 Bessemer City Rd. Gastonia, N.C. 28052

ADAMS
" J Calvin driver Myrtle Mill h326 W Rankin Av
" J Stanley Jr mech hlpr Akers Mtr Lines rStanley NC
" James A (Daisie H) retd h220 W Walnut Av
" James C tire dept hlpr Akers Mtr Lines rRt 2 Clover SC
" James E garagemn Akers Mtr Lines rCharlotte NC
" James H emp J P Stevens Co h812 S Millon St
" James H tex wkr Armtex r204½ W Harrison Av
" James L linemn Duke Pwr rHickory Grove Rd
" James R (Teresa K) emp A B Carter Inc h304 Midway St
" James W (Betty C) acct 2010 Echo La h2010 Echo La
" Jane M hopper feeder Pickney Mill r1810 Florida St
" Jeanette L spnr Peerless Spinning rRhyne-Oakland Rd
" Jerry L (Rachel M) dietary dept Gaston Mem Hosp h616 W Lincoln Av
" Jimmy S (Bernadine M) creeler Firestone Tex h1243 Beaverbrook Dr
" Joe C Jr (Sandra Y) (Joe C Adams Jr & Co) h3029 Courtland Dr
ADAMS JOE C JR & CO (Joe C Adams Jr), Repair Textile Machine Parts, New And Used Textile Replacement Parts, Mill Supplies, One Day Delivery On Ideal Clutches And Drives, 1220 W Franklin Blvd, PO Box 3617 (28052), Tel 867-8041 (See Index To Advertisers)
" Joe G (Pauline P) tex wkr Firestone Tex h408 N Vance St
" John h305 N Spargo St (D) Apt A
" John B (Palace Barber Shop) h205 W Granite Av
" John W (Goldie S) retd h2101 Withers St
" John W (Anna B) dispr Yellow Cab h1611 Warren Cir
" Joseph N (Geneva P) atndt Gaston Country Club h608 N York St
" Judy studt r1235 Fern Forest Dr
" Junie K h817 S Church St Apt B
" Kath R studt r2501 Sheffield Dr
" Kenneth (Ruby) lab h1833 Adams Av
" Larry T r812 S Millon St
" Lawrence ship clk Good Will Sls rKings Mountain NC
" Lawrence W (Alberta T) emp A B Carter h543 Queens Rd
" Leonard h1269a Perkins St
" Lilieth M studt r903 W Davidson Av
" Lillian (Wid Henry) h305 N Rhyne St
" Lillian mach opr Pinkey Mills h412 Starr St (D)

TEXTILES-INCORPORATED
THREADS-INCORPORATED
GASTONIA, NORTH CAROLINA

WILSON TRANSFER COMPANY, Inc.
"Superior Service Since 1916"
COTTON AND TEXTILE WASTE
Serving: Mississippi - The Carolinas - Georgia - Tenn. - Va. - Alabama
712 W. Airline Av. 28052—Tel. 867-6308 Charlotte, N.C.—Tel. 825-2090

ADAMS
" Linda waitress Courageous's Snack Bar h1017 New Castle Rd
" Linda A ofc sec Hollowell Stott & Hollowell rClover SC
" Linda B dog groomer Mrs Norma Thornton h211 W 4th Av
" Linda N sec Evans Business College h1103 S Miller St
" Loretta A insp Garlock r543 Queens Rd
" Louis A (Wilhelmina J) shine boy Spindle Center Barber Shop h213 W Sullivan Av
" Louise S (Wid Arth W) h216 W York Lincolnton Rd
" Lucille N (Wid Joe C) h1235 Fern Forest Dr
" Lucille W h623 Queens Rd
" Luetricia dietn Gaston Mem Hosp r1614 Lynhaven Dr Apt G
" Lula retd h2010 Echo La
" Luther H (Faye W) brklyr Tom Adams h2100 Davis Park Rd
" Lutishia (Wid Luther) h855 Radio Av
" Mabel h702 W Rankin Av
" Mae Mrs insp Armtex h1967 Keith Dr
" Maebeth maid Rayfield & Stewart h1407 N York St
" Maida Mrs h407 S Chester St Apt 14
" Margt S Mrs maid Gaston Mem Hosp r1407 N York St
" Marie S wrpr tndr Peerless Spinning h710 N Clay St (L)
" Marion retd r417 Beech St
" Marth M Mrs clk Hoffman Gro rRt 3 Bx 639 (D)
" Mary h1830 Middle St
" Mary maid Scottish Inns Of Am
" Mary C customer serv Belk's rRt 2 Clover S C
" Matilda (Wid Ulysses) h414 N Currie St
" Maureen W (Wid Charles) h517 E Peachtree St (D)
" Melvin D (Zula P) asst supt City San Dept h903 W Davidson Av
" Michl storerm clk Gaston Mem Hosp r620 W Lincoln Av
" Mickey K (Linda R) mech Automatic Transmission Shop rDallas NC
" Mike aud Mid-Town Mtr Inn
" Minnie L maid h530 Southside Av
" Minor R III (Carolyn F) v pres treas Anthony-Adams Ins Agcy rOld Girl Scout Camp Rd Rt 1 Bx 206
" Monroe P (Juanita G) (Lowell 76 Serv Sta) h421 Birch St (L)
" Morrison E USA r530 Southside Av
" Mozell M Mrs retd r706 W 20th Av
" Mutt driver Lowell Taxi r401 Grove St (L)
" Nancy E Mrs h4 Seminole St
" Nancy F Mrs serv cash Volkswagen h406 E 3d Av
" Nathl (Regina) emp Burlington Indus h613 W Shady Av

BRYANT SUPPLY COMPANY Inc.
FOR YOUR ELECTRICAL NEEDS
335 and 605-09 E. Franklin Blvd. P.O. Box 1277, 28052
202 S. Avon St. Tel. 865-3466

ADAMS
" Nathl (Susie M) chef Honey's Restr h712 W Granite Av
" Nettie F tex wkr Pharr Yarn h606 N York St
" Noah retd h214 W Davidson Av
" Ola K maid h606 W 20th Av
" Pat Mrs r516 N Marietta St
" Paul (Barbara) driver Nolen Concrete Sup h820 S Williams St
" Paul Rev pastor Restoration Revival
" Pauline sterile sup clk Gaston Mem Hosp
" Peter retd r524 Efird St
" Rachel Mrs maid h213 Gist St (L)
" Randy studt r1611 Fern Forest Dr
" Randy tex wkr Armtex r204½ W Harrison Av
" Ray A USMC r1205 N Boyce St
" Richd dump tk driver Neal Hawkins Contr r203 W Sullivan Av
" Robt h510 New Way Dr
" Robt L opr Burl Indus h1648 Greenview Dr
" Robt L Jr (Jean K) v-pres Holsum Baking h2501 Sheffield Dr
" Robt W (Kaye) agt Allstate Ins h1611 Fern Forest Dr
" Roberta B Mrs tchr Sherwood Elem Sch r711 Boulware Av
" Roland B mech Akers Mtr Lines rRt 1 Bx 147 (D)
" Ronald (Glenda) driver Summey Bldg Sup h409 S Rhyne St (D)
" Ronald studt r711 Boulware Av
" Ronald (Paulette) h511 Doffin La
" Rosa W (Wid Harry L) retd h219 Proctor St
" Roy J roofer Gastonia Sht Mtl Wks r1107 Huston St
" Roy L constn wkr Red Thomas Constn r623 Queens Rd
" Ruby L r530 Southside Av
" Russell studt r1611 Fern Forest Dr

JIM MOORE INSURANCE
Auto—Business—Home—Life
Tel. 865-6876
903 EAST 2d AVENUE
GASTONIA, N.C. (28052)

Kelly Clemmer Construction Co.
Office - 409 W. Main St. P.O. Box 541
Dallas, N.C. (28034)
Phone 922-4562

DRUGS
BROWN MEDLIN
DRUG STORE
1514 S. YORK ST. 28052
TEL. 867-6356
We Deliver

GASTONIA UNITED OIL CO., Inc.
OIL PRODUCTS—FUEL OIL DELIVERY
2766 E. Ozark Ave., P.O. Drawer 68, 28052 Tel. 824-3561

GASTONIA
QUALITY Glidden PRODUCTS
PAINT CENTER
Serving Residential Maintenance and Industrial Trade
Aerosol Packaging
729 E. FRANKLIN BLVD. (28052)
Phone 864-6783

WIX FILTERS

ADAMS
" Ruth E retd r201 W Granite Av
" Ruthie M maid h411 W Harrison Av
" Saml (Helen K) carp hlpr Parkdale Mill h818 S Miller St
" Saml (Margt E) pntr Petty Mach Shop h313 Biggers Av
" Saml L emp City Water & Sewer Dept rRt 1 Jenkins Rd
" Sandra L dental asst Drs Owen & Owen h411 S Marietta St Apt F
" Sarah tchr Morrison Training Sch r612 W 20th Av
" Shirley C cash Carson's Magic Clns h206 E 5th Av
" Shirly h1138 W Airline Av
Adams Simeon H (Karen C), Physician 401 S Marietta St (28052), Tel 865-2340, h1220 Robinwood Rd, Tel 865-8683
" Steve emp Rustin Furn r606 N York St
" Steve (Ethel) maid h209 N Pryor St
" Steven R (Vickie G) electn Firestone Tex h223 Proctor St
" Sue C emp Wix Corp r2527 S Propst St
" Tereha social serv wkr h801 S Millon St
" Teretha Mrs h403 Henderson St
" Thomas h3133 Spring Valley Dr Apt 4
" Thos mech Productive Tool rCherryville NC
" Thos C (Viola) roofer Long Bros Roofing & Water Proofing h403 N Boyce St
" Vaughn L emp Summey Bldg Sup r320 S Rhyne St (D)
" Viola maid First Presby Ch r403 N Boyce St
" Walter emp Wix Corp r307 W Sullivan Av
" Walter L (Violet) tex wkr h1322 Redland Dr (R)
" Walter M (Martha T) supvr Smyre Mfg h706 W 20th Av
" Wilhelmenia maid Sou Hotel r213 W Sullivan Av

CLEO'S HEATING AND COOLING INC.
bryant CONTRACTORS Sales—Service YORK
RADIO CONTROLLED SERVICE TRUCKS
500 N. MARIETTA ST. (28052) Phone 864-9901
Service 864-9903, Charlotte 333-9339

ADAMS
" Will (Beatrice) groundskpr Gaston Mem Hosp r1407 N York St
" Wm F (Mary N) (Pacemaker Super Markets) rRobinwood Rd Rt 3
" Wm F Jr tchr Holbrook Jr Hi Sch r2404 Woodbridge Dr
" Willie Jr (Martha M) (Hoffman Gro) rRt 3 Bx 639 (D)
" Wilma Mrs emp Pharr Yarns h318 Redding St
" Winnie kntr h308 Starr St (D)
Adcock Gerald F sls mgr Piedmont Am Corp rGreenville SC
" Ronald H (Alma J) slsmn Smith Mitcham rPO Bx 5152 Greensboro NC
Addington Bobby B (Judy L) pntr h309 North St (D)
" Dillard T (Edna M) retd h611 S Willow St (D)
" Larry F (Larry F Addington Ins Agcy) rRt 1 (D)
" Larry Insurance Agency (Larry F Addington) 132 N Gaston St (D)
" Lois A emp Pama Mfg h509 S Groves St (D)
" Louise C Mrs cash Mary Jo's Cloth Store r430 S Pine St (D)
" Winfred M (Louise C) fl layer h430 S Pine St (D)
Addison Dorothy R fnshr Whitten Mobil Homes h2218 Panama Av
" James H III (Linda B) pharm Eckerd's Drug h432 Shallowood La
Aderholdt Charles H slsmn Belk's rKings Mountain N C
Aderholt M F (Maude) emp Ferguson Gear h301 N Morris St Apt 1
Adiar Debbie ofc sec Coastal Plain Life Ins
Adkins See Also Atkins
" A G clk Eckerd's Denver N C
" Charles J mech Akers Mtr Lines rRt 3 Lincolnton NC
" Donnie W policemn Ranlo Town Police Dept rMc Adenville NC
" Faye tex wkr Pharr Yarns h303 E Trade St (D) Lot 1
" Mattie E (Wid Robt) h512 Winsor St
" Paul (Pat) h1231 Monroe Dr
" Sandy emp Gastonia Gazette r1231 Monroe Dr
Adora Beauty Den (Mrs Adora P Howe) 1726 Linwood Rd
Adult Book Store The Jack Biddex Mgr 252 E Main Av
Advance Stores Co Inc Jack S Greeson Mgr auto accessories 284 W Main Av
Adventure Knits Inc Jerry T Hayes Pres-Treas Robt V Sytz V-Pres-Sec end Plastics Dr
Agan Ernest W Jr (Juanita) genl mgr Oxford Kntg h634 Eastwood Dr
Agerton Betty Jo mark rm Belk's r1122 Robinwood Rd

Lighting
Fixtures Indoor And Outdoor
Bathroom Accessories
Gifts
Dial 704/865-2339
AKERS SHOPPING CENTER
1405 E. FRANKLIN AV. (28052)

PROVIDENT LIFE AND ACCIDENT Insurance Company
ALL FORMS OF GROUP INSURANCE
316 S. Marietta St., P.O. Box 2048, 28052 Tel. 864-5775

GRAY INDUSTRIAL STEAM, LTD.
Industrial Steam and Heating Supplies - Boilers - Pumps - Automatic Steam Plant
BOILERS
855 N. Marietta St.
P.O. Box 3997, Akers Station (28052)
SALES and SERVICE
Tels. 865-3565 and 864-8346

AHERN
Ahern James (Margt) reporter Gastonia Gazette rMount Holly NC
Aiken Bessie B retd h309 E 3d Av
" Jerry W (Joy W) dist agt Federated Mut Ins h2300 E Branch Av
" Mayme r309 E 3d Av
" R L (Ann S) emp Flint Mill h2432 Lynn Dr
Aikens Gladys (Wid Robt) h136 W Club Circle Dr
Ailstock Annie P (Wid Wm P) h519 W Airline Av
Ainsworth Tex (Jessie O) emp Wix Corp h805 E 2d Av
Airland-Shell Service (Don L Wiggins) 160 E Airline Av
Airline Superette 702 W Airline Av
Airwood Melvin G (Adell H) dfr Pharr Yarn h909 W 6th Av A
Akers C Scott (Helen A) v-pres A&W Realty rAtlanta Ga
" Center Barber Shop (Dan Lynch) 1471 E Franklin Blvd

AKERS CENTER HARDWARE & SUPPLY INC

John M Akers President, Charles W Akers Vice-President, J Robert Wren Secretary-Treasurer, R B Wilson Manager, Hardware Paints, Toys Small Electrical Appliances, Housewares Sporting Goods Akers Shopping Center 1415 E Franklin Blvd (28052), Tel 864-4548

AKERS CENTER PHARMACY INC, William G Forrest Pres, Truman Hudson V-Pres- Sec-Treas, Complete Pharmacy Service, Toilet Articles, Candies, Gifts, Sundries, Pen And Pencil Sets, Free Delivery Service, Akers Shopping Center 1425 E Franklin Blvd (28052), Tel 865-3411

" Center Shell (Fred A Hill & Gene Herron) gas sta 1440 E Franklin Blvd
" Charles W (Mary C) v-pres Akers Center Hdw & Sup rCharlotte NC
" Della P Mrs nurse Mem Hosp h506 W 5th Av
" John M (Dorothy D) pres A & W Realty h1102 S Belvedere Av
" Richd studt r506 W 5th Av
" Shopping Center (J M Akers Pres C Scott Akers V Pres J Robert Wren-Sec & Treas) 1401 E Franklin Blvd
" Steve asst mgr Center Theatre r101 N Weldon St
Akin Dava Lee W (Wid Earl E) h118 W 4th Av
Akridge Bertie R (Wid Raleigh) h397 Efird St
Al's Cafe (Mrs Elvina H Talley) 1153 W Franklin Blvd

NOLEN CONCRETE SUPPLY INC.
TRANSIT MIXED CONCRETE
Sand — Stone
Building Supplies
401 E. Main Ave. P.O. Box 446 (28052)
Phone 864-3225

AL'S
" Hair Fashion Salon (Alvin E Usery) 110 N Pine St (L)
" Head Hunters (Al Usery) beauty salon 1004 New Hope Rd
Alala Joseph B Jr (Nell P) (Garland & Alala) h1216 South St
Albea Louis G (Gladys M) cab driver Lowell Taxi h805 Railroad St (L)
Albright Charles B emp Western Elec h1403 Cambridge Av
" Homer W retd r1403 Cambridge Av
" Lonnie P Jr (Annie F) prod mgr A & P h2420 Middleton Dr
" R P Jr (Suzzane) phys Remount Rd h1444 Edenton Ct
" S Alan assoc Garland & Alala r3601 Golfview Dr
Alcala Danl chkr Akers Mtr Lines r1816 Hall Av

ALDRICH A DOUGLAS REV (Edna Lou L), Pastor First Baptist Church 201 W Franklin Blvd, PO Box 98 (28052), Tel 865-8576, h1514 Jackson Rd, Tel 867-6036

Aldridge Al (Nell) with Coca-Cola h1501 Hudson Blvd
" Carmen T (Ruby W) (Aldridge's Garage & Fleet Serv) h510 Mc Adenville Rd (L)
" Cecil (Nadine H) pres Kildridge Inc h909 N Broad St
" Donna Q Mrs nurse Gaston Mem Hosp r135 Morningside Dr
" G P (Mamie B) tex wkr h914 N Broad St
" Glenn W (Helen W) time kpr Wix Corp h1223 White La
" J Steve (Linda D) (Aldridges Garage & Fleet Serv) h906 S Neil St
" Lillie J mldr Norwesco Inc rMt Holly NC
" Linda D Mrs trans dept First Union Natl Bank r906 S Neil St
" Marvin D (Brenda K) emp Rauch Inds h76 May Av

Joe C. Adams Jr. & Co.
One Day Delivery On
Ideal Clutches and Drives
Repair Textile Machine Parts
Replacement Parts—New and Used
Mill Supplies
1220 W. Franklin Blvd.
P.O. Box 3617 (28052) Tel. 867-8041

Sherrill Industries, Inc.
SPECIALIZING IN
PRECISION LOOM PARTS
Plant: Dallas — Cherryville Hwy. (Hwy. 277), Dallas, N.C.
P.O. Box 578, Gastonia, N.C., 28052
Tel. 922-7871

AMERICAN ACADEMY OF HAIR STYLING

Visual and Auditory Instructions
FREE Placement
Supervision by Experts
AMPLE PARKING
DIAL 867-7981
1404 W. Franklin Blvd. (28052)

SMITH CHEVROLET CO., Inc.
KEEPING YOU FIRST
CHEVROLET
KEEPS US FIRST
138 W. Franklin Blvd. 28052
Phone 864-8301

GARLAND HENDERSON SIGN CO.
ALL TYPE SIGNS
Tels. 864-2448 and 824-9538
Garland Henderson
531 S. Myrtle School Rd.
Lanny Henderson
Gastonia, N.C. (28052)

SUMMEY BUILDING SUPPLY INC.
COMPLETE LINE OF BUILDING SUPPLIES
AUTHORIZED FABRICATORS OF ROOF TRUSSES — Manufacturers of Modular Living Units
Dallas, N.C. (28034) Tel. 922-7886
1000 Philadelphia Church Road
Charlotte, N.C. Direct Line Tel. 825-3491

GREENE'S TIRE CENTER
REMINGTON AND REGAL
QUALITY RECAPS
LOW PRICES
SPEED BALANCING
903 E. GARRISON BLVD. (28052) 867-7102

ALDRIDGE
" Pearl slswn Evelyn's Dress Shop h407 S Chester St Apt 6
" R F (Margie) retd h604 W Harvie Av
" Ralph E (Violet) agt Durham Life Ins rRt 2 Bx 131
" Rita waitress Western Sizzlin Steakhse r1015 Robinwood Rd
" Ronnie W (Donna Q) studt h515 Morningside Dr
" Skip studt r1501 Hudson Blvd
" Terry W (Carolyn Q) (Aldridge's Garage & Fleet Serv) h204 Oak St (L)
" W Howard asst overhauler Peerless Spinning r3336 Goble St
" W M dist supvr Public Finance rCharlotte NC
Aldridge's Garage & Fleet Service (Carmen Steve & Terry Aldridge) 722 Robinson Av (L)
Aldrige Geneva shop clk Dalton Truck Sls
Aleman Jeff studt r1127 S Belvedere Av
" Jerrold R stock clk Belk's r1523 Hudson Blvd
" Jerry studt r1127 S Belvedere Av
" Leonard (Mary L) h1127 S Belvedere Av
" Leonard h1523 Hudson Blvd
Alexandar Hoyle B Rev pastor South Marietta St Bapt Ch r1116 S South St
Alexander Alice F Mrs tchr South Gastonia Sch r1628 Poston Cir
" Aline (Wid James W) asmblr Pharr Yarns h930 S Miller St
" Avis D opr Suburban Beauty Salon r290 N Edgemont Av
" Bertha C (Wid John H) retd h504 N Morehead St
" Betty R Mrs nurse Gaston Mem Hosp r1027 Paramount Cr
" Billy I (Norma F) slsmn Smith Tex Apron h1710 Garland Av
" Carrie Mrs r1348 Princeton Av
" Charles L h1705 Greenview Dr

Dan Hamrick Harold Dunaway Henry Dunaway
Kawasaki
OF GASTONIA INC.
TEL. 864-2211
SALES and SERVICE
ROUTE 1 KINGS MOUNTAIN HWY.
GASTONIA, N.C. (28052)

ALEXANDER
" Charles R (Sylvia M) opr Colonial Pipeline h1314 Union Rd
" Christine J r609 E Alexander St (D)
" Clark tex wkr Beaunit Corp r205 W 3d St (L)
" Clyde L mtcemn County Sch Mtce Shop r514 Moton Rd
" Cora T retd h104 Elm St
" D A h2703 E Ozark Av
" Dan L (Nancy P) slsmn Industrial & Tex Sup rRt 4 Bx 140
" Danl B line driver Akers Mtr Lines rKannapolis NC
" Danny atndt Gaston Mem Hosp
" David L r814 Hanover St
" David L Jr (Patsy R) emp Armtex h818 Hanover St
" Dorothy C Mrs waitress Sweetland Restr r806 N Ranson St
" Doug S tools drftsmn Homelite r514 Moton Rd
" Edgar (Janie J) eng Smith Mitcham rRt 1 Bx 168a (D)
" Eliz E retd h519 E Robinson St (D)
" Eliz J Mrs bkpr Alexander Mach r605 Bessemer City Rd
" Evelyn J Mrs dental asst M E Woody r1325 Fern Forest Dr
" Fae A Mrs ofc mgr Alexander Mach r1430 Westbrook Cir
" Geraldine spnr Pharr Yarns r406 N High St (L)
" Hallene Mrs retd h907 W Mauney Av
" Howard D (Sadie E) retd h801 N Morris St
" Hoyle B Rev (Zelma D) minister S Marietta St Baptist Ch h1116 South St
" Irene J Mrs tex wkr h609 E Alexander St (D)
" Jack W (Sue B) pres Alexander Mach Co Inc h1300 Westbrook Cir
" Jack W Jr (Eliz) bkpr Citizens Natl Bk h605 Bessemer City Rd
" James (Linda F) emp Central Yarn h515 Parham St
" James emp Westvaco Corp h1348 Princeton Av
" James Jr (Laverne D) constn wkr h616 E Alexander St (D)
" James A r104 Elm St
" James L (Bobbie B) crdr Burlington Indus h1911 Parkdale Av
" Jane Mrs organist & choir dir West Av Presby Ch
" Jean Mrs tchr Gardner Pk Elem Sch r1407 Florida St
" Jerry J (Jane) emp Garlock Mfg h511 W 3d Av
" John (Gwen) h1703 Bradford St
" John A (Louise R) groundmn Duke Pwr h510 Moton Rd
" John E (Vickie M) mgr trainee WOOLCO h2514 Mc Farland Av

PETTY MACHINERY SALES, INC.
MACHINE TOOLS NEW-USED
MACHINE SHOP EQUIPMENT
MILLING MACHINES
DIAL 864-7886
509 E. MAIN AV. P.O. BOX 1741 (28052)

SISK FUNERAL HOME
730 Gastonia Highway
Bessemer City, N.C. 28016
TELEPHONE 629-2255

NEW CONSTRUCTION—COMMERCIAL and RESIDENTIAL
JAMES E. FULGHUM
GENERAL CONTRACTOR
1103½ S. MARIETTA ST., 28052 PHONES: OFFICE 864-8071—RES. 825-5594

ALEXANDER
" John H (Dorothy W) tex wkr Parkdale Mill h1921 Fairview Rd
ALEXANDER JOHN M JR (Anne W), President-Treasurer Whitesides & Co, 2505 W Franklin Blvd, PO Box 2227, Gastonia N C (28052) Tel 865-3455, h1407 Florida St, Tel 867-6962
" John W studt r1407 Florida St
" John W (Alice F) studt h1628 Poston Cir
" Jonah L (Kathleen P) retd h576 N New Hope Rd
" Juanita A ofc sec East Bapt Ch r410 N Modena St
" Larry emp Lowell San Dept r205 W 3d St (L)
" Lena M serv asst SBT&T rClover SC
ALEXANDER LEON G (Virginia Y), Chairman Of The Board- President Wix Corporation 1301-15 E Ozark Av, PO Box 1967 (28052), Tel 864-6711, h1201 Fairfield Dr, Tel 864-1667
" Leon G Jr studt r1201 Fairfield Dr
" Leonard O Jr (Marie F) mach Natl Wvg h205 W 3d St (L)
" Lettie A (Wid Arth) wndr Threads Inc h2505 Milton Av
" Lettie P (Wid Leonard) retd h211 W 3d St (L)
" Linda bkpr Kay Jwlrs
" Linda slswn Belk's rRt 4 Bx 110
" Lindsay T rd driver Akers Mtr Lines rKings Mountain NC
" Lola M (Wid D York) h410 N Modena St
" Luther G (Maude G) supvr Threads Inc h1011 Brown St
" Mabel h406 N High St (L)

ALEXANDER MACHINE CO INC Jack W Alexander President, William Alexander Vice-President, Kathryn A McDaniel Secretary-Treasurer, Mrs Fae A Alexander Office Manager, Textile Machinery, 1414 W Franklin Blvd, PO Box 12505 (28052), Tels 865-5222 And 864-4559

" Margt lndry wkr Gaston Mem Hosp
" Margaret J retd r642 Bridle Path Trl
" Mary E studt r1407 Florida St
" Mary E clk WOOLCO r514 Moton Rd
" Mary L (Wid Albert A) h1310 Union Rd
" Nancy R studt r415 S Myrtle School Rd
" Norma F Mrs ofc sec Gaston College r1710 Garland Av
" Novilla S (Wid Irwin M) h1508 Blackwood St
" Paul G (Dorothy C) ofc mgr Ferguson Gear h806 N Ransom St
" Peggy A h613 E Robinson St (D)
" R Danl (Mabel P) mach Homelite h415 S Myrtle School Rd
" Robt L (Evelyn J) press rm Charlotte Observer h1325 Fern Forest Dr

Patterson-Campbell Oil Co.
EXXON
738 N. Marietta St., P.O. Box 567 (28052) Tel. 867-6343

ALEXANDER
" Robt M (Jean R) teller Citizens Natl Bk h147 Eastover Dr
" Robt W (Diane B) emp Wix Corp h410 N Edgemont Av
" Russell T Jr tex wkr Rex Mill h304½ W Allison Av
" Sandra clk Travel Center rRt 2 Bx 305
" Sandra F studt r1430 Westbrook Cir
" Sarah J (Wid Grady) emp Arlington Mills h602 N Scruggs St
" Sheila C Mrs social wkr County Dept Social Serv r907 Union Ter
" Spencer (Ernestine) miller J F Bess & Co h701 W Davidson Av
" Steven E (Linda A) electn Merita Bakery h513a Rhyne Cir (R)
" T Wm (Jennie G) form Gastonia Sht Mtl Wks h514 Moton Rd
" Thos L mtce hlpr Akers Mtr Lines rRt 2 Clover SC
" Viola H tex wkr Tex Inc h913 Brown St
" W Eug (Doris D) clk Postal Service h714 N Rhyne St
" W Kenneth (Betty R) sports dir W L T C Radio h1027 Paramount Cir
" W Leslie ship clk Alexander Mach r1430 Westbrook Cir
" Will R (Virgil) retd h909 Cameron Av
" Wm C (Fae A) v-pres Alexander Mach Co Inc h1430 Westbrook Cir
" Wm E III (Shelia C) dispr Mc Lean Trucking h2182 Ridgewood St
" Wm F (Gay R) shop mn Rex Mills h513 Rhyne Cir (R)
" Wm G (Shelia) mach Alexander Mach h510 Bessemer City Rd
ALEXANDER'S ANTIQUES (Fae A Alexander), Open Sat And Sun 1-5 PM, Depression, Pressed And Art Glass, Furniture Dealers Welcome 1408 W Franklin Blvd, Tel 865-8008, Mailing Address 1430 Westbrook Cir

Stebbins Real Estate
REALTOR
• RESIDENTIAL
• COMMERCIAL
• INDUSTRIAL
Appraisal — Multiple Listing — Service
P.O. Box 3771 Tels. 864-9312
206 W. 3d Av. (28053) Nights 865-5805

CASE TIRE CO., INC.
"JUST IN CASE YOU NEED TIRES"
QUALITY TIRES AT FAIR PRICES
DISTRIBUTOR FOR ASTRO STAR & MONARCHS RECAPS
WHOLESALE and RETAIL
EASY TERMS
TEL. 865-6422
615 E. 2d Av. (28052)

A. B. CARTER, Inc.
OPERATING CARTER TRAVELER CO.—MILL DEVICES CO.
TEXTILE MACHINERY and SUPPLIES
Hwy. 321 South
P.O. Box 518, 28052
Tels. 865-1201 and 865-1202

FEDERAL SAVINGS AND LOAN INSURANCE CORPORATION
SAFETY OF YOUR SAVINGS
INSURED
UP TO $20 000
First Federal Savings & Loan Assn.
Five Convenient Locations
Tel. All Offices 865-7485

Bolin Electrical Contractors Inc.

Commercial
Industrial

N.C. License
No. 3478U

Licensed
In
South
Carolina

TEL.
864-5468
Anytime
1404 W.
Airline Ave.
(28052)

BRIDGEMAN REAL ESTATE CO.
"Service Is Our Goal"
REALTOR
SALES—APPRAISALS—LOAN ORIGINATIONS—PROPERTY MANAGEMENT
Suite B, Professional Plaza, South St. and 2d Av. Tel. 864-7732

La Petite Salon of Beauty
1226 WEST SECOND AVENUE
GASTONIA, N.C. (28052)
TEL. 864-9479

ALEXANDER'S ANTIQUES—CONTD (28052)
" Leslie Antiques (W Leslie Alexander) 101 N Webb St
Alexandy Sherri techn Gaston Mem Hosp
Alford Dora B (Wid Ben) r132 Burton Cir (R)
" J Luther (Lillian H) twstr Firestone Tex h1249 W Garrison Blvd
" Jerry (Brenda C) roller Firestone Tex h1104 Linwood Rd
" Le Merle tchr Bessemer City Central Sch h132 Burton Cir (R)
" Lester E Jr (Pat S) supvr Burl Indus h1410 Georgetown Dr
Alger Betty B cafeteria mgr St Michael's Cath Sch r1744 Oak Valley Dr
" James H (Betty B) emp Westvaco Corp h1744 Oak Valley Dr
" Marie E studt r1744 Oak Valley Dr
" Wm H studt r1744 Oak Valley Dr
Alicia's Beauty Shop (Mildred L Tate) 1520 W Airline Av
Aline's Mercantile Co (Charles R Carswell) genl mdse 1000 Tanglewood Dr
All Saints Episcopal Church Rev Robt E Johnson Pastor 1201 New Hope Rd
Allan Jocelyn nursing serv Gaston Mem Hosp
Allen A Lewis (Frances J) formn P O h1442 Davis Park Rd
" Annie M (Wid Bart T) h505 S Dalton St
" Arth L Jr computor opr Good Will Inc r1442 Davis Park Rd
" B Kay studt r3159 Whitson Rd
" Barbara T Mrs slswn Belk's r1225 Castlegate
" Bessie N (Wid Dores) retd r1606 W 5th Av
" Betty Jean wndr Peerless Spng h513 Birch St (L)
" Bobby K electn hlpr Gaston Elec Contrs r2703 Puritan St

Gastonia Typographers
PUBLISHING—PRINTING
COMMERCIAL ART WORK
TELEPHONE
867-5129
242 E. MAIN AV.
P.O. BOX 133 GASTONIA, N.C. (28052)

ALLEN
" Burl H (Ruby V) clk Burl Yarn h302 Oakdale St
" C B (Nedra W) (West End Citgo Serv Sta) r2332 Old Field Rd
" C D h1929 E Garrison Blvd Apt 8
ALLEN C SPENCER (Shirley C), Vice-President And Operation Officer Carolina State Bank 401 E Franklin Blvd, PO Box 280 (28052), Tel (704) 864-0381, h1622 Buckingham Av, Tel 865-7260
" Carolyn emp Holiday Inn r206 E Long Av
" Carolyn cook Lindy's Restr r312 S Willow St (G)
" Carrie Mrs insp Am Efird Mill r5 Stowe St (L)
" Charles D (Carolyn S) die reprmn Amp Inc h322 S Vine St
" Charles E (Margie B) landscaper 515 N Myrtle St h515 N Myrtle St
" Charles F (Shirley B) lm fxr Firestone Tex h1118 W 5th Av
" Chuck studt r1442 Davis Park Rd
" David W (Elwyn V) mgr Am Dry Clns & Lndry h1615 N New Hope Rd (WVH)
" Denise h503 W Davidson Av
" Donald H h2639 Pembroke Rd Apt 10
" Dryna A reg nurse Gaston Mem Hosp
" Edith (Wid W K) maid h1213 Butler St
" Edw H (Hazel G) slsmn Belk's h1129 East Park Dr
" Elmer M (Maxine S) routemn Sands & Co Of Ga h1810 Findlay St
" Eunice H (Wid Philip B) retd h312 W 4th St
" Frances cash Electrolux r1442 Davis Park Rd
" Frances M insp Kluttz Mach & Fdry rBelmont NC
" Frank L (Lizzie M) retd h420 Rhyne Cir (R)
" Geo D (Edna L) (Dave's Snack Bar) h2204 W Franklin Blvd
" Geo P (Betty Q) fixer Parkdale Mills h1613 W 4th Av
" H E agt Gulf Life Ins rBoger City N C
" Harold (Betty A) agt Indpt Life & Accident Ins rRt 7 Bx 407 Greer SC
" Harriett H (Wid O G) h405 S Hanna St
" Hazel slswn Ivey's
" Henry H (Faye K) div ofc mgr Pub Serv Of N C h2221 Placid Ct
" Houston (Margt) h706 Stevens St
" Howard (Joyce W) emp Firestone Tex h608 E Airline Av
" J Phillip studt r1109 Spencer Av
" J Wadelen shear ctr Uniroyal r3019 Randy Dr
" James h911 Nottingham Dr Apt 25
" James (Dorothy C) h1922 Graham Rd
" James E (Eula T) pipe ftr Southeastern Sprinkler h1109 Spencer Av

HowDiCo
HOWE DISTRIBUTING CO., Inc.
INDUSTRIAL SUPPLIES and EQUIPMENT
Gastonia Tel. 867-1841
Charlotte Tel. 333-4672

Carrier
Barry Long
AIR CONDITIONING CO., INC.
HEATING COOLING
2524 N. Chester St., 28052
Telephone 865-1269

GASTONIA MUTUAL SAVINGS & LOAN ASSN.
INSURED SAVINGS
ORGANIZED 1905
HOME LOANS

ALLEN
" James R (Elsie) slsmn Holsum Bakery h2302 Mc Lean St
" James R Jr (Naomi W) mgr Piedmont Equip h2438 Jacobs Rd
" James W (Freida B) guard Paul Rose h406 Stevens St
" Jimmy B (Jane B) tchr Ashley Jr Hi Sch h916 Holly Dr
" John h1125 Lynhurst Dr Apt C
" John (Audrey) carp h506½ W Norment Av
" John H (Mildred H) wndr Parkdale Mills h1615 W 4th Av
" Joseph A (Ruby H) postmstr PO h638 Carolina Av
" Judith C tchr Cleveland County Schs r1129 East Park Dr
" Kenneth clk Dave's Snack Bar r1902 W Franklin Blvd
" Kenneth A (Faye Q) clk Dave's Snack Bar h1622 W Airline Av
" Kenneth R (Amalie B) dept mgr Sterchi Bros h2138 Linda St
" Lane O Jr (Barbara) div mgr Belk's h1225 Castlegate Dr
" Laura S Mrs (Wid Arth L) retd h405 S Boyd St
" Lee Jr (Joyce P) mgr Discount Sls & Serv h1107 W Walnut Av
" Leonard L (Marie B) crdr Climax Spng h204 Paysour St
" Lorraine retd h2618 Crawford Av
" Lucy B (Wid Henry H) h1227 W Garrison Blvd
" Mae D (Wid Cornell) retd h1004 Plymouth St
" Miles F (Minna P) (Miles Restr) h2215 Hoffman Rd
" Nedra J Mrs tchr Chapel Grove Elem Sch rBx 2241
" Novelyn L studt r3159 Whitson Rd
" Pete studt r500 Downey Pl
" Polly (Wid John) tex wkr Textiles Inc h1918 Old West La
" Polly B Mrs tchr Lingerfelt Sch h500 Downey Pl
" Ralph Q Rev (Zala M) dir Allen's Rest Home Of Gastonia Inc rLexington N C
" Ray L (Mattie B) v pres Genuine Parts rShelby N C
" Robt A (Helen W) supvr Pinkney Mills h201 N Weldon St
" Robt L (Mary B) dist forecast supvr S B T & T h3159 Whitson Rd
" Robt L (Sara J) insp City Fire Dept h1264 Sydnor Av
" Ruby V Mrs nurse Gaston Mem Hosp r302 Oakdale St
" Rubye condr Central Yarn & Dye h1625 N Webb St Apt 7
" Sharon USN r2438 Jacobs Rd
" Susan studt r1442 Davis Park Rd
" Terry L studt r204 Paysour St

"H-W"
Products Manufactured by THE INDUSTRIAL DRYER CORPORATION
Tel. 865-7623
Industrial Pike—Industrial Park—P.O. Box 2373 (28052)

ALLEN
" Wadehire lab Uniroyal r3019 Randy Dr
" Walter L retd r3023 Randy Dr
" Wm retd h419 Linwood Rd
" Wm h1058 Fern Forest Dr Apt B
" Wm O (Gretel C) twstr Firestone Tex h2703 Puritan St
" Zala M Mrs with Allen's Rest Home Of Gastonia Inc rLexington N C
ALLEN'S REST HOME OF GASTONIA INC The Rev R Q Allen Director, Rest Home, 1602 Hoffman Rd, PO Box 3531, Akers Center (28052) Tel 865-9838
Alley Ann serv hostess S & H Green Stamp Store r2323 Sunset Av
" Eug lab Reeves Bros r2323 Sunset Av
" Eug V (Ruth W) erector Pama Mills h2629 Marldale St
" Nettie B (Wid W J) sls clk S & H Green Stamp Store h2323 Sunset Av
Allied Van Lines Inc Carolina Transfer & Storage Co Inc Agts 1823 W Franklin Blvd
Allison Frank (Minnie) jan Firestone Mill h433 N Cherry St
" Geo (Alice F) emp Burl Indus h1906 Florida St
" Kath tchr Gaston County Y M C A Day Nursery r107b Taylor Dr
" Linda B transit dept Citizens Natl Bk rRt 2 Bx 782 Bessemer City NC
" Minnie cook Sweetland Restr r702 W Davidson Av
" Parnease h816 Radio Av
" Robt L tile mech Miller's Mtce h719 Davie St
" Rufus (Brownie K) retd h1868 Florida St
" Rufus h1864 Keith Dr
" Thos M (Faye J) serv tech Bryant Elec Repr h1217 Ashton Av
Allman See Also Allmond Almand And Almond

Wm. G. Holland Construction Co. Inc.
COMMERCIAL — INDUSTRIAL BUILDERS
1507 Robbins Av. (28052) Tel. 864-2181

DOVER & KENDRICK REALTY CO.
JOAN S. DOVER
EMILY S. KENDRICK
REALTORS
1422 BURTONWOOD DR., 28052 P.O. BOX 3622
PHONE 864-7746
REALTOR

SOUTHERN BELL TELEPHONE CO.
412 S. Broad St., 28052
Tel. 867-9011

DOCTORS & MERCHANTS CREDIT EXCHANGE OF GASTONIA, Inc.
"NO COLLECTIONS—NO CHARGE"
611 Commercial Bldg. 195 W. Main Av. P.O. Box 1751, 28052 Tel. 864-8151

NATIONS of GASTONIA INC.
MACHINE SHOP
Manufacturers and Repairs on all Types Textile Machinery
Specialists in Pickers and Cards
Tels. 865-1891, 865-7481 and 865-9471
Kings Mountain Hwy.
P.O. Box 12426 (28052)

WHITESIDES & CO.
Insurance — Bonds
2505 W. Franklin Blvd., P.O. Box 2227 (28052)
Gastonia N.C.
Phone 865-3455

GOODYEAR
SERVICE STORES
GOODYEAR TIRES
Passenger—Commercial
Tires—Tubes—Recapping
General Electric Appliances
Television—Stereos
RCA
335 W. Franklin Blvd. (28052) Tel. 867-6314

ALLMAN
" Deborah C Mrs cash Piedmont Toyota r918 E 6th Av
" Eug W crdr Dunn Mills h1016 S Church St
" Gary L (Susan E) slsmn Ciba-Geigy h607 Dartmouth Dr
" Lloyd R rd driver Akers Mtr Lines rRt 8 Bx 674d Salisburg NC
" Ritchie E (Debbie) clk Moore & Stewart h918 E 6th Av
Allmon Norman L rd driver Akers Mtr Lines rRt 4 Bx 225 Kannapolis NC
Allmond Charlene Mrs claims adj Provident Life & Accident Ins r1536 Poston Cir
Allran Charles F (Daphene R) tchr Hunter Huss Hi Sch h2242 Richland Av
" Kathryn B Mrs retd h1412 W 5th Av
" Michl B (Jean B) v-pres Fiber Controls h1919 Berkshire Dr
Allred Hoyle T Rev (Dorothy P) h3039 Gardner Park Dr
" Susan G tchr Grier Jr Hi Sch r3039 Gardner Park Dr
Allren Howard D tire dept supvr Akers Mtr Lines rRt 4 Lincolnton NC
Allsbrook Duane W indus eng A M Smyre Mfg rClovers SC
Allson Janice U r433 N Cherry St
Allweiss Gerald B (Harriet A) v-pres Blackwelder Tex h520 Armstrong Park Rd
" Harry tex wkr Blackwell Tex h1929 E Garrison Blvd Apt 33
Alm Bernard H (Myrtle M) carp Firestone Tex h1212 W 4th Av
" David H (Judy M) typewriter servmn Intl Business Machs h719 Crestwood Av
Almand See Also Allman Allmond And Almond
" Edna J (Wid Robt B) r1108 South St
Almond Ioline emp L & L Hos Mill r611 Ivy St

LINCOLN-MERCURY SALES AND SERVICE
CONTINENTAL MARK IV
LINCOLN CONTINENTAL
MARQUIS — COUGAR
MONTEREY — MONTEGO — COMET
MERCURY LINCOLN
"WHERE TO BUY THEM"
LINCOLN CONTINENTAL AND MERCURY DEALERS
HAYGOOD LINCOLN-MERCURY INC.
TEL. 824-4601
Wilkinson Blvd. E Lowell, NC (28098)

ALMOND
" James C (Pauline L) studt h611 Ivy St
" Jerry (Sharon) dfr Armstrong Mill h113 W 4th Av
" John A ship clk H Beveridge & Co h815 S Weldon St
" Joyce A twstr Pharr Yarn h229 Nassau Pl Lot 6
" Lawrence (Lucille S) guard Sou Security Servs h1711 Smith Av
" Nora resplr Firestone Textile h903 Warburton St
" Pauline E Mrs emp L & L Hos Mill r611 Ivy St
Alridge Carl S (Geneva S) retd h924 Springdale La
Altizer Dennis V slsmn Belk's r207 Pine Rd
Altman Jos T (Gladys D) retd h1427 N Weldon St
Alvaiado Alvaro D mgr Honda Of Gastonia r2051 Camelot Ct
Ameen John R x-ray opr Gaston Mem Hosp
" John U (Bobbie M) pharm Caldwell's Drug Store h501 New Hope Rd
AMERICAN ACADEMY OF HAIR STYLING (Beatrice M Camp), Learn Beauty Culture, Expert Supervision, We Are Experienced In The Latest Hair Styles, 1404 W Franklin Blvd (28052), Tel 867-7981 (See Index To Advertisers)
AMERICAN CANCER SOCIETY GASTON UNIT Mrs Louise M Wood Exec Dir, 619 Price Av Office No 6 (28052), Tel 864-1271
" Credit Co R Kenneth Searcy Dist Mgr 320 S Broad St
" Legion Post 198 Sam Lowery In Chge 415 N York St
AMERICAN NATIONAL RED CROSS Helen C Jenkins Executive Director, 317 S York St (28052), Tel 864-2623
AMERICAN OIL CO PRODUCTS, Gastonia United Oil Co Inc Distributors 2766 E Ozark Av, PO Drawer 68 (28052), Tel 824-3561 (See Index To Advertisers)
" Postal Workers Union James L Denton Pres 301 W Main Av
AMERICAN TEXTILE PARTS (Alfred L Bryant), Randel L Bryant Sales Representative, Rosa W Bryant Office Manager, Textile Machinery And Parts 533 N Broad St, PO Box 12601 (28052) Tel 865-2812
" Thread Co R C Nemec Mgr 1220 Industrial Av
AMERICAN YARN SPINNERS ASSOCIATION, Jim H Conner Executive Vice-President, 427 W Franklin Blvd (28052), Tel 867-7201
Ammonds Joel K strapper Rex Mills r704 Bessemer City Rd
" Sam J (Ethel) h704 Bessemer City Rd

Roland Black Heating & Cooling Inc.
FEDDERS
Residential
Commercial
Installation
Service
Air
Conditioning
Furnaces
Humidifiers
DIAL
865-1375
(24 Hour Service)
415-A
Bessemer City
Road
(28052)

KINCAID ENGINEERING COMPANY, Inc.
26th ANNIVERSARY
L. M. Kincaid, President
P.O. Box 3778, Gastonia, N.C. 28052,
Telephone (704) 824-2541

"Your Friendly Stationer"
O·G·PENEGAR COMPANY INC
Office Equipment
174-76 W. Franklin Blvd. (28052)
Charlotte, N.C.
Phones 865-1236 and 865-1237
Phone 825-5169

AMMONS

Ammons Algie J (Pauline H) retd h113 S Elm St (L)
" Artie O (Rosa A) retd h209 S Millon St
" Betty ofc sec Orkin Exterminating r1622 Grandview Dr
" Dennis A (Patricia S) (Snipes' Tire Serv) h4507 Grier St
" Dwayne J constn wkr hRear 113 S Elm St (L)
" Ernest D (Elisa A) retd h113 Ridge Cir
" Ethel h2423 Wendy La
" Jake h104 Walnut St (L)
" James D (Genevieve S) servmn Snipe's Tire Serv h610 Flowe St
" Jasper S (Cora J) retd h213 Graham St
" Jennie S Mrs ofc sec The Salvation Army r610 Flowe St
" Jim (Jan) h713 Martha Av
" Martha J Mrs retd h1321 May Av
" Pansy M studt r2335 Elizabeth Cir
" Randy mus r113 S Elm St (L)
" Raymond W (Joyce B) (Snipes' Tire Serv) h113½ Ridge Cir
" Robt C Rev (Ethel) asst pastor Zion Baptist Ch r2423 Wendy La
" Roy L (Vergie B) supvr Burl Indus h2335 Elizabeth Cir
" Sandra A cash M & J Finance r4507 Grier St
" Sheila L h2905 Cama Dr
" Shirley I r209 S Millon St
" Virgie L slswn Belk's r2335 Elizabeth Cir
" Willard H (Jessie L) mech Grant's h602 N Glenn St

AMOR RUTH W

Realtor Taylor Realty Co 205 S York St (28052), Tel 864-8738, r Rt 1 Lewis Rd, Tel 865-2790

Amos Howard (Mary) adv mgr Webb Theater r506 S Lee St
Amp Inc Wm J Lewis Jr Mgr elec equip 3120 Northwest Blvd
Ampley Mary H Mrs bkpr Gaston Mem Hosp h402 E Webb St (D)
Anbar Fatma M teller First Fed Sav & Loan rBelmont NC
Anders Amy K hsekpr aide Gaston Mem Hosp
" Barbara Mrs twstr Pharr Yarns r108 Carpenter St
" M G Jr (Lillian H) asst div acctg supvr Pub Serv Of N C h804 Townsend Av
" Wayne (Linda G) emp Burl Indus h111 Carpenter St
" Willard L (Martha B) hlpr Kluttz Mach & Fdry h39 E Ranlo Av (R)
Andersen Richd T (Carlotta P) slsmn Berlo Vending h1232 Jones St
Anderson A C (Margt B) slbr Eagle Mills h203 Carpenter St
" Annie cook County Jail
" Annie maid The Twins Motel
" Barbara L studt r511 Hawthorne La

1217 E. Garrison Blvd. Gastonia, N.C. (28052)
LARRY CHAMPION
TEL.: 864-6177
Champion Real Estate Co.

ANDERSON

" Benj G rd driver Akers Mtr Lines rRt 2 Union Mills NC
" Carol W Mrs nursing supvr Gaston Mem Hosp rHigh Shoals NC
" Clarence W (Lucille F) slbr hd Groves Thread h208 Carpenter St
" David (Pauline E) emp Westvoco Corp r45 E Branch Av
" Don emp City Of Gastonia h304 S Spargo St (D)
" Donald A emp City Water & Sewer Dept r508 Peach St (D)
" Doris A mldr Norwesco Inc rBelmont NC
" Earl C tex wkr r107 Welch Av
" Earlene C (Wid Arnold D) tex wkr Flint Mill h2637 Marldale St
" Eliz F Mrs h884 Barkley St
" Ella C (Wid Wm E) retd h860 S Vance St
" Emma bkpr Carolina Garden & Farm Serv h217 S Marietta St
" Eula M Mrs h508 E Peachtree St (D)
" Evelyn M Mrs retd h1312 W Franklin Blvd
" Fay B h115 Venus Av
" Frank D (Irene F) dye mach opr Beaunit Mills (L) h142 W Spencer Av (R)
" G Cecil whsemn Burl Indus r142 W Spencer Av (R)
" Gary L h1613 Warren Cir
" Geo emp Belks r615 W Allison Av
" Geo W (Hilda P) pres-treas The Gastonia Mill Sup h2462 Armstrong Cir
" Geo W Jr mgr trainee Gastonia Mill Sup h2200 Williamsburg Apts Apt 2
" Graham T (Alice M) retd h2016 Union Rd
" Hilda P sec The Gastonia Mill Supply Co r2462 Armstrong Cir
" Homer (Roberta Mc) bonder Firestone Tex h910 Warburton St
" Howard J (Evelyn G) h1108 W Airline Av
" Ida U (Wid Calvin M) retd h932 Junius St
" James Jr studt r844 Radio Av

THE LOB-STEER INN

STEAK—LOBSTER
SALAD BAR
PRIVATE DINING ROOM
AVAILABLE—SEATING 45
OPEN 5:30 P.M.
TIL 11 P.M.
DIAL 865-1641
Grant City Shopping Center, New Hope Rd. (28052)

RANKIN—ARMSTRONG CO., INC.
"GASTON COUNTY'S OLDEST AND MOST RELIABLE FURNITURE DEALERS"
250 E. Main Av. (28052)
Tel. 864-5757

WEST END HARDWARE
GLIDDEN AND SPRED SATIN PAINTS
FISHING TACKLE—SPORTING GOODS—TOYS
GARDEN TOOLS—FERTILIZERS AND SEEDS—WALL PAPERING
1009 Bessemer City Rd. (28052)
Tel. 864-2106

ARMSTRONG DATSUN INC.
Sedans—Wagon—Pick-Up—Sport Cars
1986 REMOUNT RD.
P.O. BOX 1356 (28052)
TEL. SALES 865-7477
TEL. PARTS and SERVICE 864-7774

DALTON TRUCK SALES, Inc.
Trucks—Sales—Service—Parts—Leasing
2309 N. Chester St. Dial 865-1251
(New Dallas Hwy.) P.O. Box 2185 (28052)
CUMMINS ENGINES

HAWLEY LUMBER COMPANY, Inc.
Phone 263-2744 and 263-4700
112 W. Dallas Rd., P.O. Box 157 Stanley, N.C. (28164)
BUILDING MATERIAL OF ALL KINDS
CAROLINAS BRANCH AGC ASSOCIATE MEMBER

TEXTILE PARTS & MACHINE CO. Inc.
QUALITY GEARS
1502 W. May Av. Tel. 865-8564
P.O. Box 12305 (28052)

ANDERSON
" James A (Margt) driver City h521 E Holly St (D)
" James C (Eliz D) tex wkr Threads Inc h325 N Vance St
" James E emp City Water & Sewer Dept r512 E Church St (D)
" James K Jr (Virginia T) assembly wkr Petty Mach h845 S Chester St
" James R USMC r845 S Chester St
" James V (Magdalene H) glazier Groves Threads h2512 Crescent La
" Jeffrey chairmn City Eng Dept rRt 1 Bx 511 Bessemer City NC
" Jerry C (Georgia T) emp Whitsville Spinning Ring h501 S Groves St (D)
" John (Willie M) whsemn h615 N Marietta St
" John studt r2462 Armstrong Cir
" John fork lift opr Wix Corp r31 Ross St
" John h913 Nottingham Dr Apt 39
" John Jr custdn Arlington Elem Sch
" John H h701 Center St
" John P (Thelma A) carp Rex Mill h824 Howard Av
" Joseph emp City Water & Sewer Dept rRt 2 PO Bx 44 Clover SC
" Judy G clerical wkr Gaston Elec Contrs rBx 83 (D)
" Kay Mrs exec dir Pioneer Girl Scout Council r1729 Hudson Blvd Apt 74
" Kenneth (Shannon) pleater Wix Filters h2522 Crescent La
" Lanny B recapper Akers Mtr Lines rDallas N C
" Leonard typewriter servmn Intl Business Machs
" Leroy h2649 Pembroke Rd Apt 5
" Leroy F (Mary S) supvr Pub Serv Of N C h511 Hawthorne La
" Lizzie retd h715 N Marietta St
" Lizzie D (Wid Torry Y) retd h107 Welch Av

Country Corner Florist
867-4596
Nights and Holidays 922-7092
929 E. Garrison Blvd. (28052)

ANDERSON
" Louishers Mrs cook N C Orthopedic Hosp rKings Mountain N C
" Margt C h410 South St
" Martha emp Wix Filters h514 E Peachtree St (D)
" Mary C hsekpr aide Gaston Mem Hosp
" Mary F Mrs h531 Henderson St
" Mary H Mrs (Mary's Beauty Shop) r207 W 5th Av
" Maude S Mrs v pres A M Smyre Mfg rCharlotte N C
" Mike dfr Firestone Mill r622 W Lincoln Av
" Naimon L (Amanda) h511 E Church St (D)
" Nancy h601 E Carpenter St (D)
" Nathl (Mary) retd h511½ E Church St (D)
" Nathl driver Rhyne Milling & Oil r607 E Main St (D)
" Norwood W (Marjorie S) serv admn S B T & T h1230 Fern Forest Dr
" Ola Mrs retd r1531 Cloverdale La
" Paul W III policemn City Police Dept h911 Nottingham Dr Apt 20
" Pearlena 1 studt r1504 Hoffman Rd
" Phyllis M Mrs tchr Carr Elem Sch rBessemer City NC
" Pierce ydmn h1607 Hoffman Rd
" Pinkney W Rev (Helen A) pastor Friday Mem Bapt Ch h1504 Hoffman Rd
" Richd h1060 Ashwood Ct Apt F
" Robt (Shirley H) dfr Burl Indus h1311 Sims Cir Apt A
" Robt M (Mary H) sls rep Klutz Mach & Fdry h207 W 5th Av
" Robt R (Ann M) formn Natl Forms h611 Martha Av
" Ronnie r107 Welch Av
" Saml J (Barbara B) glazing Groves Thread h930 Junius St
" Sedalia aide Housing Authority Of Gastonia rCherryville NC
" Steve L agt Durham Life Ins h1518 John Av
" Thos D (Drucie) collr City Sanitation Dept h912 N Oakland St
" Virginia clk Good Will Inc r845 S Chester St
" Virginia A h2115 Lyon St
" W Pearlie (Ethel C) retd h4321 Grier St
" Walter E (Helen) slsmn Montgomery Green h1816 Garland Av
" Warren M (Louise) slsmn Gastonia United Oil r313 Craig St
" Willard (Gloria) emp Threads Inc h1216 W Walnut Av
" Wm rt slsmn Sunrise Dairy rClover SC
" Wm B (Pauline H) dept hd Groves Thread h919 Jupiter St
" Wm H (Annie P) mtcemn Ernest M Dow Bonding h114 W Walnut Av
" Wm M studt r517 W 5th Av

TIRE CITY
NEW — USED — RECAPS
WHEEL BALANCING
Tel. 864-0216
222 E. Airline Av. (28052)
Dayton

B. GRAHAM REAL ESTATE
RESIDENTIAL RENTALS
COMMERCIAL APPRAISALS
"COMPLETE REAL ESTATE STAFF TO SERVE YOU"
TELEPHONE 867-5369
100 E. AIRLINE AV. GASTONIA, N.C. (28052)

First-Citizens Bank & Trust Co.
COMPLETE BANKING SERVICE
MAIN OFFICE — 145 S. MARIETTA ST., P.O. BOX 1868 (28052) PHONE 865-6271
BRANCH OFFICE — CHESTNUT ST.
BRANCH OFFICE — 1502 S. YORK ST.
BRANCH OFFICE — GASTON MALL
BRANCH OFFICE — DIXIE VILLAGE TEL. ALL GASTONIA BRANCHES 865-6271
BRANCH OFFICE — BESSEMER CITY TEL. 629-4174

ANDERSON
" Wm T (Margt M) genl supt Neal Hawkins Constn h517 W 5th Av
Andrews C D (Emily B) retd h1140 S Belvedere Av
" Carol studt r1722 Fairfield Dr
" Edgar M Jr (Mabel W) carrier Postal Service h1722 Fairfield Dr
" Frank O wvr Burl Yarn h909 W 1st St (L)
" Franklin O (Janice D) yarn dye- dept Cramerton Mill h316 S Myrtle School Rd
" G D agt Gulf Life Ins rShelby N C
" James E (Nadara H) pres-genl mgr Gaston Refuse Removal Serv h1217 Fern Forest Dr
" John J field rep Blazer Financial Servs h1648 Lynhaven Dr
" John T (Shirley S) h1330 W Garrison Blvd
" Joseph D rd driver Akers Mtr Lines
" Judith E tchr Woodhill Elem Sch h2200 Williamsburg Apts Apt 1
" Leland H (Kay W) electn Bryant Elec Repr rStanley NC
" Linda studt r1217 Fern Forest Dr
" May L Mrs spnr Groves Thread h1615 E Cole St
" Mickie Mrs tchr First Presby Ch Week Day Kindergarten r1722 Fairfield Dr
" Nadara H Mrs treas Gaston Refuse Removal Serv r1217 Fern Forest Dr
" Nathan O (Susie G) retd h618 W 5th Av
" Ray opr Ja-No's Coiffures rCramerton N C
" Sara G (Wid Joseph D) h1723 Echo La
" Stuart A tex wkr Burl Indus h720 Lowell Av (L)
" Wm C rd driver Akers Mtr Lines
Angel Donald E (Linda B) slsmn Merita Bakery h2840 Crawford Av
" Jessie R supvr spl educ County Bd Educ r1458 Georgetown Dr
" Johnsie R Mrs wndr Thread Inc r1602 W Davidson Av
Angel's Pet Shop (E B Teeter Jr Ester R Reynolds) 208 New Hope Rd
Angely Wanda E clk typ Provident Life Ins r1707 Greenview Dr
Angle Wm H (Betty J) ftr Pub Serv Of N C rLawndale NC
Angley A Reid tex wkr Burl Indus r606 N Apple St
" Betty r1525 N New Hope Rd (WVH)
" C Blair tex wkr Flint Mill r606 N Apple St
" Ella M retd r408 E 6th Av
" Fannie P (Wid Jesse L) retd h606 N Apple St
" Helen R Mrs retd r1007 Home Trl
" Jerry L (Nancy R) mach Gossett Mach Wks r808 S Gibbons
" Judson R (Madge D) supvr Smyre Mfg h1525 N New Hope Rd (WVH)

TILSON & SMITH EXTERMINATING CO.

304 Bessemer City Road
P.O. Box 1491 Gastonia, N.C. (28052)
Telephone: (704) 864-0796
OWNERS and OPERATORS
VIRLYN TILSON—DON GRANT
JERRY SMITH

ANGLEY
" Julius R (Mattie T) retd h1135 Queensgate Rd
" Mae E wndr Armstrong Mill r1810 Maxton Av
" Mary E Mrs fl supvr Jesco Knitwear h1707 Greenview Dr
" Paul C h1810 Maxton Av
" R C staff mgr Indpt Life & Accident Ins r222 Ransom St
" Robt J (Bonnie M) h501 E Wilkinson Blvd (L)
" Ronald W supvr Smyre Mfg r1525 N New Hope Rd (WVH)
Anglin Monroe J (Vada F) retd h320 S Gaston St (D)
Annas Ruth E sten N C Orthopedic Hosp r901 New Hope Rd

ANTHONY-ADAMS INSURANCE AGENCY INC
W A "Tony" Anthony Jr Pres, M R "Chuck" Adams III V-Pres-Treas, David A Jones Sec, Auto, Fire, Life, Accident, Pensions 415 W Main Av, PO Box 1986 (28052), Tel 864-8323 (See Index To Advertisers)
" Ann B Mrs bkpr Anthony-Adams Ins Agcy r503 Picadilly Cir
" & Anthony (W Augustus And Luther L Anthony Jr) phys 312 N Highland St
" Ara B tchr Chapel Grove Elem Sch rGaffney SC
" Belton (Myrtle M) hlpr Stewart & Long h929 E 6th Av
" Bill (Elaine S) mech Carter's Shell Serv rRt 2 Bessemer City
" Billy F (Lucille H) mach Stephens Mach h1705 Rhyne-Carter Rd
" Blanche slswn Stork Shop Of Gastonia r1444 Sterling Av

GASTONIA
CHRYSLER-PLYMOUTH INC.
CHRYSLER-PLYMOUTH SALES AND SERVICE
"COMING THROUGH FOR YOU"
WITH A COMPLETE LINE OF
NEW CHRYSLERS—NEW PLYMOUTHS
TOP QUALITY USED CARS—CUSTOMER CARE SERVICE
"FOR INFORMATION CALL"
2315 E. Franklin Blvd. (28052) 867-5341
CHRYSLER
Plymouth

Bryant Electric Repair Company, Inc.
BRYANT SERVICE
ELECTRICAL ENGINEERS and CONTRACTORS
ASSOCIATED GENERAL CONTRACTORS OF AMERICA AGC
Isley Rd. at Industrial Park, P.O. Box 1658, 28052 Phone 864-5703

"YOUR HAPPY SHOPPING STORE"
Matthews Belk
SERVING GASTON COUNTY FOR OVER 71 YEARS

PLASTIC PRODUCTS INC.
Fabricating
Ultra High Molecular Weight Polyethylene
Bessemer City—Kings Mountain Hwy. 161—Bessemer City, N.C. (28016)
Mailing Address, P.O. Box 12554, Gastonia, N.C. (28052) Tel. (704) 739-7463

GASTON MEMORIAL HOSPITAL
TEL. 866-2000
2525 COURT DR. P.O. BOX 1747 (28052)

ANTHONY
" Brenda C Mrs teller Citizens Natl Bk r2341 Gaines St
" Clyde R (Blanche F) emp Sou Ry h1444 Sterling Av
" Eliz C Mrs cash Durham Life Ins rKings Mountain N C
" Ellis L (Madge G) tex wkr Rex Mills h3015 E Long Av (R)
" Flay U mgr Black's Barbecue rBessemer City NC
" Frank R (Gail H) firefighter City Fire Dept h840 E 6th Av
" Gladys area supvr County Sch Food Servs rBessemer City NC
" Glenn D (Anita G) rd driver Akers Mtr Lines h836 S Overhill St
" Grover C chkr Akers Mtr Lines rCharlotte NC
" Jimmy emp Wix Corp h716 E Lincoln Av Apt A
" Judy M Mrs clk A M Smyre Mfg r212 Pine Rd
" Luther L Jr (Nannette S) (Anthony & Anthony) h1310 Park La
" Margt H (Wid Luther L) retd h1417 Davis Park Rd
" Michl F studt r3006 E Long Av (R)
" Pearly F (Frances S) supt Rex Mill h3006 E Long Av (R)
" Rebecca P studt r1418 Westbrook Cir
" Roger W (Brenda) emp Wallace Trim Shop h2341 Gaines Av
" Ronnie B slsmn Fire Extinguishing r1535 Monument Av
" Rufus P Jr (Doris P) asst sls mgr Seydel-Woolley h1418 Westbrook Cir
" Sarah h1862 Keith Dr
" Sarah salad girl Consolidated Coin Catering rTinwood Rd
" Steve W ofc Atlas Sup Charlotte r1535 Monument Av

J. P. SHEPPARD
& Associates, Inc.
Machinists
Close Tolerances
Tels. 867-8381—867-8382
29-74 Hwy. West P.O. Box 12187 (28052)

ANTHONY
" Ted A rd driver Akers Mtr Lines rRt 8 Shelby NC
" Vance (Sarah B) parts dept Bradley Flyer & Repr h1535 Monument Av
" W Augustus (Kath W) (Anthony & Anthony) h1203 S Belvedere Av
" W Augustus Jr (Ann B) pres Anthony-Adams Ins Agcy h503 Picadilly Cir
" W E (Kath) member City Council r2801 Lynwood Rd
" Wm E (Mary K) pres Robinson & Murray Machine Services h2801 Linwood Rd
Anton John D h818 N Modena St
" John D Jr ofc wkr Threads Inc r818 N Modena St
" Judy ofc clk Morris Jwlry r1517 Patricia Av
" Wm G (Judy A) press opr Wix Corp h1517 S Patricia St
Anzelia Allen Mrs h915 Nottingham Dr Apt 47
Apfco Heating & Air Conditioning David Roberts Pres contrs 903 N Marietta St
Apostolic Holiness Church Rev Benton Rogers Pastor 1607 Lake St
Appling Gloria J Mrs teller Citizens Natl Bk rRt 2 Kings Mountain NC
Araya Orlando servmn Godwin Refgr Serv r2049 Camelot Ct
Archer Eug W rd driver Akers Mtr Lines rBx 963 Kannapolis NC
" John R (Ramona) mldr Norwesco Inc rBelmont NC
Archibald Phyllis med sec Gastonia Pediatric Assocs Pa r702 Flowe St
Archie Mable M Mrs drsmkr 1009 N York St h1009 N York St
Arena Pat (Dorothy) tex wkr Smyre Mfg h625 N New Hope Rd
Aristocrat The (A Eug Spangler) mens hair styling Gaston Mall
Arkin Joel (Lynn T) mgr Joel Togs rRt 3
Arkray Beauty Shop (Mrs Henkel Rayfield) 2304 Crescent La
Arledge Earl F (Sue A) ambulance atndt County Emergency Servs h1219 Golf Course Dr
" Jennie S (Wid Walter T) ofc clk Gaston Mem Hosp h310 N Hoffman St (D)
Arlee's Mens Hair Sculpturing (Arlee Hudson) 929 E Garrison Blvd Rm 8
Arlington Apartments 1625 N Webb St
" Elementary School James S Miller Prin 1621 N Webb St
Armour Donald (Faye) emp Homelite Co h904 S Neil St
" Faye financial sec First Bapt Ch r904 S Neil St
Armstrong Arnold B (Lillian C) real est 300 N Marietta St h511 Armstrong Park Rd
" Asie (Sandra) h1047 Shenandoah Dr
" Bernice L (Wid J D) maid h698 John's La
" Bertha T (Wid Henry) h213 Jefferson Av

Cregg Bess Building, Inc.
New Homes
Rental Houses
Commercial
Apartments
"We Arrange Finance for New Homes"
902 Bessemer City Rd., Gastonia, NC (28052)
867-9534 or 867-7234
State License No. 4596

$6.00 SINGLE—POOL—TV
GOURMET BUFFET DAILY
RATES $6.00 - $9.00 - $12.00
INTERSTATE 85 and COX RD. (28052)
TELEPHONE 865-6291

Mary R. Dickinson Tax Service
Bookkeeping
Appointments Available
4009 S. York Rd. (28052) Tel. 867-7280

ABLE PLATING CO., Inc.
HARD CHROME INDUSTRIAL PLATING
1245 N. Ransom St., P.O. Box 12566, 28052 Phone 864-7416

ARMSTRONG
" Bessie r916 S Marietta St
" Bessie L Mrs typ County Dept Social Serv rRt 1 Bx 386 Bessemer City NC
" Bobby L countermn Mc Donald's Drive-In r307 S Holland (D)
" Brazell Jr atndt Murphy Corp r228 N Morris St
" Brenda Sue emp Wix Corp r209 Jefferson Av
" Buddy hlpr Crumbley Trash Hauler
" Cemetery 625 Osceola St
" Charles W (Lorena F) analyst Firestone Tex h1545 Auten Rd
" Charles W Jr studt r1545 Auten Rd
" Clara A (Wid Frank L) retd h504 Birch St (L)
" Cleveland A tex wkr Smyre Mfg h2212 2d St

ARMSTRONG DATSUN INC, Larry Armstrong President, Don Armstrong Vice-President, Arnold Armstrong Secretary-Treasurer, Authorized Datsun Dealer, Sales, Service And Parts 1986 Remount Rd, PO Box 1356 (28052), Tel Sales 865-7477, Tel Parts And Service 864-7774 (See Index To Advertisers)

" David O (Virginia S) slsmn Summerrow Furn h2212 Plastics Dr
" Dennis r1703 Hoffman Rd
" Don mech Lawrence C Brock Htg & Air Condtg
" Donald R (Bennie S) v-pres Armstrong Datsun Inc rRocky Mt NC
" Dorothy wldr opr Wix Corp r2133 2d St
" Edna W (Wid S R) retd r708 S Chestnut St
" Eliz B (Wid W Ralph) retd h709 S Chester St
" Ethel h920 Cameron Av
" Eva F Mrs retd r315 Osceola St
" Faye B tex wkr Burl Indus h908 N Boyce St
" Fred (Mattie R) emp YMCA h515 N Falls St
" Freddie h1111 Sims Cir Apt C
" Gene F asst comptroller Gaston Mem Hosp
" Georgia A h315 Osceola St
" Horace (Florie S) emp Firestone Tex h720 N Boyce St
" J Candace tchr r522 W 3d Av
" J D mech Wilson Transfer r110 E Walnut Av
" J L Jr instr Gaston College rRt 1 Union Rd Gastonia NC
" James E Jr (Hazel) supt Sanitation Dept h1044 Ridge St
" James E III bakelite dept Chavis Tex Mfg r1044 Ridge St
" Jeanette C (Wid W Earl) h323 E 2d Av
" Josephine L (Wid Wm B) claims adj Provident Life & Accident Ins h522 W 3d Av

The Warner & Swasey Co.
Textile Machinery Division
P.O. Drawer 815
Bessemer City (28016)
Telephone 629-4141

ARMSTRONG
" Julia Mrs clk Good Will Inc rRt 3 Donna Lynn Trailer Pk Dallas NC
" Karen B Mrs r712 Kemswick Cir
" Larry emp Homelite r2133 2d St
" Larry A (Jean P) pres Armstrong Datsun Inc h420 Armstrong Park Rd
" Lewis C hsekpr aide Gaston Mem Hosp
" Lillian P Mrs cafeteria wkr Gastonia Central Elem Sch h228 N Morris St
" Lillie M h429 Queens Ct
" Lonnie can hauler spnr Peerless Spinning h820 Lakeview Dr (L)
" Lonzo h209 Jefferson Av
" M Steve carp r708 S Chestnut St
" Mabel Mrs prsr Modern Dry Clns & Launderette
" Mamie M Mrs tchr Lingerfelt Sch r414 N Morris St
" Martha emp Smyre Mfg h613 W Davidson Av
" Martha M r916 S Marietta St
" Marvin R (Geneva M) retd h2112 Morton Av
" Mary r810 Davis Av
" Memorial Presbyterian Church Rev Oren Moore Pastor 825 Union Rd
" Minnie (Wid John F) h810 Davis Av
" Nancy M Mrs opr SBT&T rClover SC
" Nathl (Wilma L) pipe layer Pub Serv Of N C h1842 Adams Av
" Neal C (Jacola R) clk Featherstone Super Mkt h401 Reid St (L)
" Nora H (Wid Mack) retd r609 Davis Park Rd
" Odell (Alice G) driver Goodnight Bros h1703 Hoffman Rd
" Ola B Mrs h1637 Conrad Av
" Paul E (Glenda B) agt Life Ins Co Of Va h1824 Burt Av
" Perry J driver Witten Sup r228 N Morris St

WE KNOW CARPETS COMPLETE CARPET SERVICE
CARPET
SERVICE CENTER
BILL GHOLSON
PHONE 867-5246
311 E. Franklin Blvd. Gastonia, N.C. (28052)

JIM BROCK'S
INSURANCE & REAL ESTATE AGENCY, INC.
"Gaston County's Fastest Growing Agency"
Auto—Home—Fire—Life—Health—Real Estate Sales—Property Management—Appraisals
1502 S. York Rd., P.O. Box 2242, Gastonia, N.C. (28052)
Tel. 864-6316 or 867-1161

A. B. CARTER, Inc.
OPERATING CARTER TRAVELER CO.—MILL DEVICES CO.
TEXTILE MACHINERY and SUPPLIES
Hwy. 321 South
P.O. Box 518, 28052
Tels. 865-1201 and 865-1202

McLean & Son FUNERAL DIRECTORS
MEMBER BY INVITATION NATIONAL SELECTED MORTICIANS
206 S. BROAD ST. (28052) GASTONIA'S OLDEST FUNERAL DIRECTORS DIAL 865-3451

W. D. LEE & CO., INC.
TEXTILE MACHINERY
Specialist In No. 102 Foster and No. 44 Universal Winders and Supplies
Erecting and Overhauling Winders
Also Replacement Parts for Carding Spinning and Twisting Machinery
All Work Fully Guaranteed
Westgate Industrial Center
P.O. Drawer 12157 (28052)
TELS. 867-7242 864-0346

YOUR HOME TOWN BANK
Use Citizens National for All Your Banking Requirements
THE CITIZENS NATIONAL BANK
In Gastonia — Phone 864-3451

CHAVIS TEXTILE MFG. Inc.
Winder Specialists
TEL. 867-8331
920 N. Highland St.
P.O. Box 939, 28052

ARMSTRONG
" Ralph E (Bessie) lieut County Rural Police Dept rBessemer City NC
" Ray (Flora M) slsmn Simpsons Barber & Beauty Products h704 W Border St (D)
" Rhonda C dietn clk Gaston Mem Hosp
" Richd (Floree F) emp Ridge Mill h1719 Winget St
" Robt H barber Crawford's Barber Shop r2212 2d St
" Rozenia C Mrs h617 New Way Dr
" Ruby kitchen hlpr Scottish Inns Of Am r1530 Hoffman Rd
" Russell R (Ann H) agt Pilot Life Ins h708 S Chestnut St
" Sallie M h605 E Alexander St (D)
" Sarah maid h104 S Miller St
" Sarah B tchr r522 W 3d Av
" Sylvester (Mamie M) picker Flint Mills h414 N Morris St
" Terry r2133 2d St
" Theo (Melva W) retd h2133 2d St
" Theo Jr (Valdora W) ship clk Wix Corp h1732 Bradford St
" Wm lab Geo R Poston r908 N Boyce
" Wm B Jr emp Wayside Furn Myrtle Beach SC r522 W 3d Av
" Wm F (Mae B) retd h119 Davis Park Rd
" Wm L (Jane N) field rep Manitowac Eng h1205 East Park Dr
" Willie (Mabel R) jan Sherwood Elem Sch h204 Lenox Av
" Willie M (Wid Rufus) maid h1530 Hoffman Rd
Armtex Inc (Gastonia Div) knit goods 803 N Oakland St
Army & Navy Store Jim Morris Mgr 111 E Main Av
Arnbt Connie dept mgr Ivey's
Arndt Alice recpt Delaney Millette & Dearmon r600 Bridle Path Trl
" Corene B Mrs dept mgr Ivey's h811 Townsend Av

Contract Manufacturer
Textile Gears
Heat Treating Services
KLUTTZ MACHINE & FOUNDRY INC.
711 East Franklin Blvd. P.O. Drawer 70
Gastonia, N.C. (28052) Phone (704) 864-5454

ARNDT GILES J (Virginia P), V-Pres East Branch The Citizens National Bank 120 New Hope Rd, Tel 864-4551, h600 Bridle Path Trail, Tel 865-2058
" Glenda J sec-asst treas Sou Paper Industries h1209a Craig Av
" Jerry studt r600 Bridle Path Trl
" Martha camp dir Pioneer Girl Scout Council rShelby NC
" Teresa J dental asst M E Woody r600 Bridle Path Trl
Arnette Glenn R (Sara E) crdr R C G Love Mill h519 Morningside Dr
Arnold Eugenia D Mrs industrial eng clk Burl Indus r813 Howard Av
" Graphic Indus Inc (custom business forms plant) 2303 N Chester St
" Martha S (Wid Eug V) h813 Howard Av
Arrendale Bulah F (Kitty M) (Arrendale Prod & Gro) h112 W Caroline St (D)
" Harold (Lula M) (H & H Upholstering) h601 W Border St (D)
Arrington R Ladon v-pres Superior Plastics
" Teretha mldr Norwesco Inc rRt 3 Bx 537a Union Rd
Arrowood A W (Mildred) emp Textiles Inc h2724 Westview Dr
" Arth W emp Alexander Mach r2723 W View St
" Ben G (Cath E) fxr Beaunit Tex h2605 Lowell Rd (R)
" Ben J (Cordia L) retd h62 E 3d St
" Brenda W bkpr Winn-Dixie Store No 1039 r2823 Beechwood Cir
" Calvin Q (Shirley A) acct Butler & Stowe h1800 Hollandale Dr
" Charlie R (Estelle K) mgr Supreme Mfg h204 E Main St (D)
" Claude M (Opal M) pntr h105 E Church St (D)
" Danny C h917 E 6th Av Apt 1
" Donna J kntr Supreme Knitting Mill r1416 Beechwood Dr
" Ellen S Mrs laby tech Smyre Mfg h142 Cedar St
" Estelle K Mrs day nursery 204 E Main St (D) h204 E Main St (D)
" Evelyn P Mrs claims adj Provident Life & Accident Ins r422 S Chestnut St
" Gene (Patsy E) (Gene's Appl Serv) h406 Stowe Dr (L)
" Henry W (Minnie P) mech Homelite h69 E 3d St
" James C (Anna C) wtchmn Peerless Spinning h316 Oakland St (L)
" Joe T (Jeanette K) wvr Burl Indus h2212 Mc Lean St
" Juanita Mrs admn asst Garrison Genl Hosp r704 South St
" Larry S pntr r105 E Church St (D)
" Leiler clk Sunshine Linen r1211 W Walnut Av
" Lewis W (Maude H) retd h1031 Laurel La
" Maggie J r316 Oakland St (L)

VOLKSWAGEN OF GASTONIA, Inc.
SALES SERVICE
Phone 864-6746
2119 Wilkinson Blvd. (28052)

T. Q. HOWE'S GARAGE INC.
WRECKER SERVICE ESTABLISHED 1920
General Auto Repairing-Truck and Tractor-Wheel Aligning-Battery Service
107 E. 8th AVE., 28052 PHONE 865-1361

Gaston Memorial Park & Mausoleums

1200 S. NEW HOPE RD. OPPOSITE N.C. ORTHOPEDIC HOSPITAL (28052)
WESTVIEW GARDENS, EDGEWOOD RD., BESSEMER CITY, N.C.
PHONES 865-9521 and 867-6441

ARROWOOD
" Nancy G clk A M Smyre Mfg r142 Cedar St
" Patricia slswn r142 Cedar St
" Patricia A Mrs clk Pub Serv Of N C r1005 Laurel La
" Paul B (Sylvia C) pntr S C Downey Constn h330 Stevens St
" Pauline Mrs wndr Pharr Yarns h507 E Maple Av
" Penny S Mrs drftswn Robinson & Sawyer rMt Holly NC
" Rachel H Mrs ofc sec Gray & Daniel rFairlane Dr Rt 4
" Rebecca studt r422 S Chestnut St
" Richd USA r142 Cedar St
" Ronnie M (Bonnie G) truck driver h306 Midway St
" Shirley A interviewer State Emp Security Comn r1800 Hollandale Dr
" Steve L (Evelyn P) wrapper Groves Thread h422 S Chestnut St
" Tom h604 Gann St (L)
" W L (Sarah) h712 Ford St (L)
" Wanda R Mrs parts slswn Smith Chevrolet r403 King John Cir
" Wm A (Patricia R) whse Bryant Sup h1005 Laurel La
Arrowwood Earl J shop wkr Smith Tex Apron rClover SC
" Phillip (Dayna) tex wkr Wix Mills h605 S Marietta St
Arruza James supvr Wesvaco Corp h1730 Greenview Dr
Art Beauty Shoppe (Mrs Dezeree Withers) 1302 Linwood Rd
" & Frame Gallery (Betty Pryor) 104 W 5th Av
Artcraft Sign Co (James M Griffin) 204 Linwood Rd
Arthur Byrd r918 S Miller St
" Darrell M countermn Gaston Rentals r725 Malotte La
" Darryl W (Lynn) h825 W Davidson Av
" F Mc Lean (Evelyn E) v-pres Textiles-Inc h1126 Scotch Dr
" James H (Kath M) acct 2001 Willymax St h2001 Willymax St
" Jerry (Marsha F) blksmith Sou Ry h413 Phillips St (L) Apt 5
" Kath M Mrs tchr Ashbrook Sr Hi Sch r2001 Willimax Av
" Lynn Mrs serv rep S B T & T r825 W Davidson Av
" Theo E Jr chem Lithium Corp h1021 Woodland Dr
Arthurs Jasper emp Pacemaker Super Mkt h850 Fern Forest Dr Apt B
" Jerry G (Jeannette B) instlr SBT&T h716 Princess St
" Nancy r916 S Marietta St
" Ralph M (Sharon R) stockmn Threads Inc h908 Burnette Av

CAROTHERS
FUNERAL HOME, Inc.
THE COLONIAL CHAPEL
★
TEL. 867-6337
312 W. 2d AVE. (28052)

ARTIS
Artis Harry N (Annie A) lab City St Dept h3003 Huckleberry La
Artlessie Club 532 N York St
Asbury Albert E trailer dept hlpr Akers Mtr Lines rCharlotte NC
" Clayton G (Margaret R) dye hse supt Armtex h1432 Churchill Dr
" Earl (Sara) driver Petroleum Trans rRt 4

ASHBROOK SENIOR HIGH SCHOOL Everette L Carlton Principal, High School 2222 S New Hope Rd (28052), Tel 865-9556

Ashe Aggie P Mrs (Duchess Beauty Shop) h704 Grove St (L)
" Alvin (Annie M) emp Smith Chevrolet hRear 1846 Middle St
" Bertha emp N C Orthopedic Hosp r901 S New Hope Rd
" Charles N (Rosetta M) jan First Assoc Reformed Presby Ch h1846 Middle St
" Claudia M Mrs lpn Gaston Mem Hosp rBx 509 Cramerton NC
" Elbert N (Florence R) retd h410 N Morehead St
" Elsie R h303 Osceola St
" Grover L (Maudell E) mtcemn Pama Mfg h1610 Hoffman Rd
" Ira L (Verna B) retd h2109 Union Rd
" Jimmy h526 W Airline Av Apt 5
" Lee W (Marilyn H) rd dispr Akers Mtr Lines h1119 East Park Dr
" Lou Jean (Wid Glen) wndr Threads Inc h602 Oliver St
" Maudell E Mrs emp Miles Restr r1610 Hoffman Rd
" Ray (Pearnee N) dyemn Beaunit Mills h2410 Elizabeth Cir
" Robt D (Martha) shopmn Smith Tex Apron rClover SC
" Robt L (Lossie W) ship clk Good Will Inc h510 E Robinson St (D)

ACCU TROL AX SERVICE
Income Tax Accounting
413 W. Main Ave. Gastonia, N.C. (28052)
Telephone 864-4026

GASTONIA FIRE EXTINGUISHER CO. INC.
A COMPLETE LINE OF DRY AND CHEMICAL FIRE EXTINGUISHERS
Hand Portables
Wheeled Units—Marine
Stationary Units
Automatic Restaurant Systems
Kings Mountain Hwy. (Hwy. 29) P.O. Box 71 (28052)
Tels. 867-7990 and 867-8981

CITY LUMBER CO.
Serving Gastonia Since 1920
"From the Foundation to the Roof"
733-39 N. Marietta St., P.O. Box 838, 28052
Tel. 867-7208

Oscar Doster Realtor
REALTOR
SALES—RENTALS—APPRAISALS
"Key To Your Real Estate Needs"
TELS.
Sales: 864-3431
Rentals: 867-4456
428 W. Franklin Blvd. 28052

GARRISON GENERAL HOSPITAL Inc.
IRMA L. MARTIN, Director
Visitors Welcome—10:30 A.M.—11:30 A.M., 2:30 P.M.—4:30 P.M., 7:00 P.M.—8:00 P.M.
210 S. YORK ST. (28052)
NURSES' DORMITORY
TELS. 865-1277; 865-1278
867-9256

BUICK
LYTLE Buick INC.
OPEL
327 EAST FRANKLIN BLVD., P.O. BOX 957 (28052)
TEL. 865-2388

BEVERIDGE METAL PRODUCTS, INC.
CARD SCREENS—SPINNING CYLINDERS
ALL TYPES OF SHEET METAL AND STEEL FABRICATIONS
LARRY W. INGLE
Vice President & General Manager
2407 N. CHESTER ST. (HWY 321 N.)
P.O. BOX 1576 GASTONIA, N.C. (28052) PHONE 865-8507

ASHE
" Ronald E mach Caro Brush rPO Bx 755 Rt 2 Dallas NC
" Rosetta maid h410 N Pryor St
" Wm J retd h810 Radio Av
Ashley Arthur (Leola S) picker Parkdale Mills h1400 Pinehurst St
" Bobby R (Mildred T) t l dicer S B T & T r401 S Yates St
" Charles A studt r1400 Pinehurst St
" Frank L retd h311 W 10th Av
" Frank L Jr High School Vocational Center Ernest J Phillips Jr Prin 344 W Garrison Blvd

ASHLEY FRANK L JUNIOR HIGH SCHOOL

Ernest J Phillips Jr Prin, 800 S York St (28052), Tels 864-5754 And 864-5755

" Horace E (Evelyn G) driver Parkdale Mills h822 S Vance St
" Iona G Mrs opr Drummond Beauty Salon r408 N Oakland St
" James r721 N Marietta St
" James Mrs h1560 Poston Cir
" Robt A (Iona G) emp Threads Inc h408 N Oakland St
" Sam H (Phyllis M) retd h401 S Yates St
Ashton Frances S (Wid Lawrence J) bkpr Haas & Herron Electronics h1200 Westbrook Cir
" John S social wkr County Dept Social Serv r1058 Fern Forest Dr
Ashworth Alvie (Nellie H) wldr Pierdess Starless Steel h2817 Meade Av
Assef Anne K bkpr Helen's r703 St Michael's La
Assembly Of God Rev Jerry E Sauls Pastor 215 S Oakland St

LOWE'S
of Gastonia
Building Materials and Mobile Homes
Tel. (704) 867-4441
1301 Bessemer City Rd. Gastonia, N.C. 28052

ASSOCIATED INDUSTRIES INC

R Thurman Taylor President. Industrial Relation Counselors, Dixie Village Shopping Center 2574 Kings Mountain Hwy (W Franklin Blvd), PO Box 1674 (28052), Tels 864-5747 And 864-5748

Association Of Synthetic Yarn Jim H Conner Exec Dir mfgrs 427 W Franklin Blvd
Atchison Walter L (Nadine G) driver Henkle Concrete h600 Westover St (L)
Atchley Charles L insp City Eng Dept rWest Palm Acres
" Cloid J (Flossie J) frm bldr F A Young Mach h2816 Westview Dr
" Dale D mtcemn County Sch Mtce Shop r1304 Congress St
" Hazel L wndr Pharr Yarn r15 Black St (L)
" John W (Essie G) wtchmn Crocker Mach h15 Black St (L)
" Kay W Mrs ofc clk Bryant Sup rRt 1 Gastonia NC
" Lindsey J (Louise D) mach Firestone h1304 Congress St
" Louise clk Caldwell's Drug Store r1304 Congress St
Atkins See Also Adkins
" Ben E Jr h1112 S Belvedere Av
" Bill J (Mary E) truck driver City Sanitation Dept rRt 3 Bx 24a (D)
" Clara P (Wid W Stewart) h1312 Park La
" Dana h102 W 2d Av Apt 306
" Donald D tex wkr Burl Indus r112 Carpenter St
" Douglas (Vickie W) tex wkr Pharr Yarn h214 Carpenter St
" Ennis W (Charlie M) acct mgr Data Processing Of The South h510 S Hanna St
" Franke M Mrs (Vanity Beauty Shop) r1501 Florida St
" James H sec Wilson Transfer
" James H (Carol S) (Atkins & Layton) h1114 Scotch Dr
" James H Jr studt r1114 Scotch Dr
" June wndr Threads h1810 W 3d Av
" & Layton lwyrs 195 W Main Av Rm 707
" Myrtle S (Wid Hoyt M) retd h112 Carpenter St
" Peggy h3155 Spring Valley Dr Apt 2
" Tommy D (Shirley C) mach opr A M P Inc h1501 Florida St
" Woods G (Belmont Banner) r1112 S Belvedere Av
Atkinson B Dean (Tommy B) (Tom's Knit Fabrics) r1734 Hartford Dr
" Danl C (Carrie W) asst to supt Threads Inc h1020 Woodhill Dr
" Dean (Tommy B) (Tom's Knit Fabrics) h1734 Hartford Dr

DOCK LEAZER'S AUTO ELECTRIC
SCIENTIFIC MOTOR TUNE-UP
ALLEN TUNE-UP SCOPE
GENERATORS
CARBURETORS
STARTERS
GENERAL REPAIR
DIAL 864-2561
1031 GASTON AV. (28052)

TEXTILES-INCORPORATED
THREADS-INCORPORATED
GASTONIA, NORTH CAROLINA

WILSON TRANSFER COMPANY, Inc.
"Superior Service Since 1916"
COTTON AND TEXTILE WASTE
Serving: Mississippi - The Carolinas - Georgia - Tenn. - Va. - Alabama
712 W. Airline Av. 28052—Tel. 867-6308 Charlotte, N.C.—Tel. 825-2090

ATKINSON
" Edw F supmn Firestone Tex r102 N Ransom St
" Inez G (Wid Frank L) retd h102 N Ransom St
" Lynn H (Dorcas R) lieut City Fire Dept h1900 Davis Park Rd
" Wm R (Ruby B) pntr h2513 Lyon St
" Willie H (Gertrude L) guard Pinkerton Security Force h2001 Foxworth La
Atlanta Wig Boutique The Polly Strickland Mgr Gaston Mall
Atwood Alan C mtcemn Duke Pwr h1719 Greenview Dr
" Jesse W (Rose C) bmo mgr Akers Mtr Lines h2038 Leslie Dr
" Warren D (Billie H) labor relations consultant 702 S Chester St h702 S Chester St
Auctioneers Inc Irving Goldfarb Pres 118 E Airline Av
Audiotronics (Jacob Ralph Livengood) radio & tv repr 719 E 2d Av
Audrey's (Felipe Martinez) clo 2630 Wilkinson Blvd (L)
Aughtry A E Mrs h1125 Lynhurst Dr Apt A
Ault Doug h2631 Pembroke Rd Apt 15
Austin Adlean R (Wid Ernest) cash Webb Theatre r221 South St Apt 1
" Albert H Jr (Cornelia A) plant mgr Eagle Yarn Mill h1149 Nottingham Dr
" Arth F (Betty F) emp Groves Thread h706 N Ida St
" Barry R stock clk Carload Mkt r1209 Green Circle Dr
" Betty B Mrs (Betty Austin Glamour Shop) r2101 W Franklin Av
" Betty Glamour Shop (Mrs Betty B Austin) 2101 W Franklin Blvd
" Charles R mech Akers Mtr Lines rCharlotte NC
" Clarence E (Frances M) ship clk Mar- Mac Servs h1222 East Park Dr
" Clayton C (Virginia M) mgr Oakwood Mobile Homes h948 Ridge Way
" Danl L (Lois R) mach opr Threads Inc h334 S Vine St
" Ernest E (Betty B) carrier Postal Service h2101 W Franklin Blvd
" Fieller coordinator County Bd Educ r506 Francis St
" Francis M pkg dept Mason Athletic Co r1222 E Park View Dr
" Fuller (Thelda M) tech County Bd Of Educ h506 Francis St
" Gertrude Mrs h1515 Seigle Av
" Helen mailing rm Gastonia Gazette r1209 Green Cir Dr
" Hubert R (Luneal R) retd h1808 W 3d Av
" James B (Ruth A) electn Bryant Elec Repr h1016 Ridge St
" James J mech Chrysler Corp r1016 Ridge St

BRYANT SUPPLY COMPANY Inc.
FOR YOUR ELECTRICAL NEEDS
335 and 605-09 E. Franklin Blvd. P.O. Box 1277, 28052
202 E. Avon St. Tel. 865-3466

AUSTIN
" Jerry D mgr Hardee's Of Gastonia
" John V mgr Hardee's Of Garrison Blvd rBelmont NC
" Joseph C (Barbara F) mach Hager Mack h609 E Betty St
" Lee W (Wid Jack R) prs Gaston Mem Hosp h610 S Willow St
" Mary L sewing Sunshine Uniform Service h2032 Poplar St
" Michael L (Rickey) mtce formn Pub Serv Of N C rRt 1 Bx 540
" Miriam L tchr Cleveland County Bd Educ r1222 East Park Dr
" Odis W rd driver Akers Mtr Lines rCharlotte NC
" Pamela L tchr County Bd Educ r1149 Nottingham Dr
" Patricia K tchr Flint Grove Nursery Sch r506 Francis St
" R H pres Natl Assn Of Letter Carriers Union rRt 1 Mt Holly NC
" Randy L (Janice B) communications consultant S B T & T h3213 Lamar St
" Reece A (Thelma) carrier Postal Service r500 Circle Dr Holly NC
" Roger J (Claudia) mgr Harris-Teeter Super Mkt h1812 Auten Rd
" Ronald G (Sharon Y) emp Bryant Elec Repr h420 N Edgemont Av
" Ruben (Helen B) supvr Westvaco Corp h1209 Green Circle Dr
" Saml acct Ernst & Ernst
" Shirley F Mrs mus tchr County Bd Educ rKings Mountain NC
Auten Carl W (Sue) (Auten Constn) h518 Rosemary La
" Clyde J (Lois G) (Clyde J Auten Constn) h2321 Monterrey Park Dr
" Donald R (Mary G) (Walter Auten & Son) h2311 Sunset Dr
" Doris N Mrs slswn Grant's r836 N Modena St

Machine Works
PHONE
(704) 865-5974
HWY. 321 NORTH P.O. BOX 12703
GASTONIA, N.C. (28052)

Kelly Clemmer Construction Co.
Office - 409 W. Main St. P.O. Box 541
Dallas, N.C. (28034)
Phone 922-4562

DRUGS

BROWN MEDLIN
DRUG STORE
1514 S. YORK ST. 28052
TEL. 867-6356
We Deliver

GASTONIA UNITED OIL CO., Inc.
OIL AMOCO PRODUCTS—FUEL OIL DELIVERY
2766 E. Ozark Ave., P.O. Drawer 68, 28052 Tel. 824-3561

Craig Realty & Development Co.
RESIDENTIAL—BUSINESS—SALES—RENTALS
Stanley, N.C. (28164) Tel. 827-3265
Stanley-Mt. Holly Rd., P.O. Box 308
REALTOR®

GASTON MAZDA
JACK MILLER, General Manager
MAZDA SALES and SERVICE
704-867-0216
207-209 N. CHESTER ST. (28052)
(HWY. 321 N. AND W. AIRLINE AV.)

AUTEN
" Dorothy E Mrs v-pres-sec-treas Goodwill Exterminating Co Inc rRt 5 Box 1000 Charlotte N C
" Eunice C (Wid Mack M) h6 Maple Av (R)
" Gorman F mtcemn Garlock Inc h702 Martha Av
" Harold J (Ruby B) policemn City Police Dept h657 12th Av
" Jack H (Marlene R) (Jack Auten Ins Agcy) h1433 Sterling Av
" Jack Insurance Agency (Jack H Auten) 1433 Sterling Av
" James E Jr (Dorothy E) pres Goodwill Exterminating Co Inc rRt 5 Bx 1000 Charlotte NC
" Kath H (Wid L C) retd h2110 Alpine La
" Larry W (Linda) clk Belk's h1112 Perkins St
" Lewis M (Phyllis R) formn Bryant Elec Repr h422 E Walnut Av
" Lottie B (Wid Marshall) retd h209 W 3d St (L)
" Louise nurse h308 Claudette Dr
" Marlene R with Jack Auten Ins Agcy r1433 Sterling Av
" Mary A ofc sec Drs Groves Conner & Oyden rBelmont N C
" Shirley R ofc sec Owen Steel h2659 Pembroke Rd Apt 8
" Walter C (Thelma R) (Walter Auten & Son) h2309 Sunset Dr
Authorized Television Service (Bill R Bingham) 1016 Gaston Av
Autin Fred M (Joyce W) emp Duff Norton h617 Flowe St
Auto & Home Insurance Agency (James A Holt) 1418 W Franklin Blvd
"-Mechanical Industries Inc Mrs B H Jenkins Pres John S Jenkins Jr V-Pres auto mach shop 541 E Club Circle Dr
"-Ops Inc Eug C Queen Mgr 512 E Franklin Blvd

Nixon Exterminating Company
"Experienced Since 1945"
Telephone 864-4303
214 S. Columbia St. (28052)

CLEO'S HEATING AND COOLING INC.
bryant CONTRACTORS Sales—Service YORK
RADIO CONTROLLED SERVICE TRUCKS
500 N. MARIETTA ST. (28052) Phone 864-9901
Service 864-9903, Charlotte 333-9339

AUTOMATIC
Automatic Material Handling Inc Alex J Keller Pres 226 Linwood Rd
" Transmission Shop (C W Smith) 150 E Airline Av

AUTOMOTIVE PARTS INC, Charles V Robbins President, W C Hamrick Jr Vice President, Virginia F Hamrick Secretary, Edward R Jefferies Treasurer, Original Equipment Distributor, Briggs & Stratton, Clinton And Tecumseh Engines 411 E Franklin Blvd (28052), Tel 867-7278

AUTOMOTIVE SHOP INC THE
ROY L FORBES, PRESIDENT-TREASURER
SARA H FORBES VICE-PRESIDENT-SECRETARY
MOTOR RECONDITIONING
COMPLETE AUTOMOTIVE MACHINE SERVICE
134 E AIRLINE AV (28052)
TELEPHONE 865-5761

Auton Edw retd h142 South St
" Howard M rd driver Akers Mtr Lines rRt 2 Maiden NC
Autoteria Car Wash (David Vansleen) self serv 1153 Gaston Av
Autrey Johnny (Wilma) slsmn Armour Pkg h915 Laurel La
" Ronald J electn Dallas Elec Contr rRt 5 Bx 240c Burnsville NC
Autry Cathy h113 S Summit St
" Charles L guard Warner & Swasey h905 E 10th Av
" David B r419 N Broad St
" Dennis K twstr Burl Yarn h3314 Mitchum Rd (R)
" G Haywood (Marie H) retd h3104 Lowell Rd (R)
" Gary E (Peggy) body shop repr Smith Chevrolet rRt 1 Whitesides Rd
" Inez R Mrs h705 S Clara St
" Keith body shop repr Smith Chevrolet r419 N Broad St
" Larry W USA r419 N Broad St
" Mildred C (Wid Sam) retd h419 N Broad St
" Peggy P Mrs lndry mgr Garrison Genl Hosp rWhitesides Rt Rt 1
" Rita h2137 Camelot Ct Apt E
" Terry W dye dept Threads Inc r705 S Clara St
Averill Albert (Marilyn W) constn wkr Rogers Bldrs h1857 N Hilltop Cir

AVERITTE B M, Asst V-Pres Installment Loan Dept First-Citizens Bank & Trust Co 145 S Marietta St, PO Box 1868 (28052), Tel 865-6271

Avery Clara Mrs retd h601 S Gaston St (D)
" Dora insp Wix Corp h714 W 20th Av
" Nora H (Wid Geo) retd h1710 Jenkins St

PROVIDENT
LIFE AND ACCIDENT
Insurance Company
ALL FORMS OF GROUP INSURANCE
316 S. Marietta St., P.O. Box 2048, 28052 Tel. 864-5775

GRAY INDUSTRIAL STEAM, LTD.
Industrial Steam and Heating Supplies - Boilers - Pumps - Automatic Steam Plant
BOILERS
855 N. Marietta St.
P.O. Box 3997, Akers Station (28052)
SALES and SERVICE
Tels. 865-3565 and 864-8346

AVERY
" Paul H (Doris G) v pres Groves Thread h2630 Sheffield Dr
" Puett F (Ruth C) pntr h206 E Robinson St (D)
" Randy F studt r206 E Robinson St (D)
Avon Bonded Warehouse Inc C C Hudson Pres Paul D Quinn V-Pres E E Baxter Sec- Treas 603 E Main Av
Aycock George S (Dorothy S) social wkr County Dept Social Serv h1214 Jackson Rd
" James O (Anne T) ofc Mc Lean Trucking h213 W 5th Av
" Perry W Jr (Mary A) phys Internal Medicine Clinic h531 Jasin Dr
Aycoth Mary F studt r2600 Club Dr
" Sherman L (Helen G) sls rep Eastern Business Forms h2600 Club Dr
Ayers James B (Myrtle) r210 Rhyne Cir (R)
" Kath K sec Akers Mtr Lines rTaylors SC
" Lynn h2631 Pembroke Rd Apt 9
Azbell Fred (Andrea K) emp FAIRCO h2934 Imperial Dr
B & G Construction Company Inc Gene Williams Pres Mrs Brenda Williams Sec & Treas 229 W Garrison Blvd
B G's Beauty Salon (Billy T & Geraldine S Lovelace) 2615½ Lowell Rd (R)
B & L Grocery Lloyd Williamson Mgr 310 Queens Rd
B & R Bar-B-Que Restaurant Ricky Ray Mgr 901 Bessemer City Rd
B & R Sporting Goods (Bob Baker) Gaston Mall
B & S Machine Co Inc Wm L Sherrill Pres Mrs Estelle E Sherrill Sec Treas 2420 N Chester St
Babb Jimmy W (Sarah C) dean voc educ Gaston College h1736 Hollandale Dr
" Larry E div mgr Akers Mtr Lines rMacon Ga
" Robt E (Janis W) indus relation dir Homelite h3143 Whitson Rd
" Sara C bkpr Biltmore Dairy Farms r1736 Hollandale Dr
" Wayne (Sandra B) emp Dixie Yarns h2324 Gaines Av
Baber Leona r916 S Marietta St
" Mae retd r210 S Vine St
" Otto O (Leona O) retd h528 W Harvie Av
" Yates L (Gaston Caro Serv) h210 S Vine St
Babington Helen H (Wid Robin) recpt Gaston College h203 Forest Hill La
Babudri Ada mus tchr h1327½ Spencer Mountain Rd (R)
Bach Claudie F studt r901 Scotch Dr
" Jose USN r901 Scotch Dr
" Ricardo O (Ida K) chem Lithium Corp h901 Scotch Dr
Bacon Barbara F interviewer State Emp Security Comn rCherryville NC

NOLEN CONCRETE SUPPLY INC.
TRANSIT MIXED CONCRETE
Sand — Stone
Building Supplies
401 E. Main Ave. P.O. Box 446 (28052)
Phone 864-3225

BADGER
Badger C Larry (Myrtle B) prntr Dowd Press h517 Efird St
" Charles R Jr (Martha J) asst mfg serv mgr Smith Mitcham h1902 Graham Rd
" Craig N instlr Cleo's Htg & Cooling r1166 Country Rd
" David W shopmn Smith Mitcham Inc r1902 Graham Rd
" E Cornell (Edna T) prs opr Garlock h1021 W 5th Av
" Frank (Linda B) spng dfr Parkdale Mills h1028 East Dr
" Glenda Mrs h1007c S Myrtle School Rd
" Martha A (Wid June) h1814 Davis Park Rd
Badgett Jack (Sherry) mech eng h1517 Hollandale Dr
Badia Evelio (Beverly) studt h114 Venus Av
Bagley Amy J kntr Pama Mfg h500 Windy Hill Dr
" James W (Maggie H) spray pntr Colman Cocker h1104 Houston St
Bagwell C Roy (Jessie C) overseer Natl Yarn h1322 Fern Forest Dr
" Ernest D (Violet H) retd h1335 Westbrook Cir
" Laura J Mrs (Wid John) mach opr Dallas Sports Knit h105 W Caroline St (D)
" Roy B (Flora P) twstr Firestone Tex h2813 Gail Av
Baibieri Dominick mech Productive Tool r4208 Glenn Briar (G)
Bailes Martha A r3001 Crawford Av
" Ronald C emp Wix Corp h3001 Crawford Av
Bailey Bryan H r211 Meadow Dr
" Carl A (Mary L) serv mgr Smith Chevrolet h202 Graham St
" Carla D ofc sec Dr Fred Cloninger r202 Graham St
" Claude W (Lillian C) mtce supvr Concrete Sup h712 Kemswick Cir

Carolina Transfer
& Storage Company Inc.
Dwight D. Thomas, Manager
At: Gastonia & Charlotte, N.C.
864-7801
1823 West Franklin Blvd.
Gastonia, N.C. (28052)
AGENT / ALLIED VAN LINES

Sherrill Industries, Inc.
SPECIALIZING IN
PRECISION LOOM PARTS
Plant: Dallas — Cherryville Hwy. (Hwy. 277), Dallas, N.C.
P.O. Box 578, Gastonia, N.C., 28052
Tel. 922-7871

Carolina Florist And Gifts, Inc.
"Your Extra Touch Florist"
508 S. York St., P.O. Box 1543 (28052)
Tel. 865-1218

SMITH CHEVROLET CO., Inc.
KEEPING YOU FIRST
CHEVROLET
KEEPS US FIRST
438 W. Franklin Blvd. 28052
Phone 864-8301

SUMMEY BUILDING SUPPLY INC.
COMPLETE LINE OF BUILDING SUPPLIES
AUTHORIZED FABRICATORS OF ROOF TRUSSES — Manufacturers of Modular Living Units
Dallas, N.C. (28034) Tel. 922-7886 | 1000 Philadelphia Church Road | Charlotte, N.C. Direct Line Tel. 825-3491

Gaston Tire Service
WHEN THE TIRES ON YOUR CAR WEAR OUT; AND THEY WILL; THINK OF ME
MR. NOBODY
101 W. Franklin Blvd. (28052) Tels. 864-7126 and 867-6126

BAILEY
" David R (Judine L) agt Home Beneficial Life Ins h2409 Acapulco Dr
" Floyd (Carolyn F) plant eng Burl Indus h1815 N Hilltop Cir
" Glenda H Mrs hd nurse Gaston Mem Hosp r2609 Devon Dr (D)
" J H Rev pastor First Bapt Ch
" James H (Lila J) repr Met Life rBx 37 Great Falls S C
" Jeanie pin setter Sou Reneedling Wks h413 W 2d Av
" Jim (Irene) tex wkr h317 S Avon St
" Lillian C Mrs slswn Belk's r712 Kemswick Cir
" Maida H (Wid Alf) retd h211 Meadow Dr
" Martha W tex wkr Pharr Yarn h509 W Harrison Av
" Marvin C (Minnie R) asst funeral dir Carothers Funeral Homes h531 W 2d Av
" Mary L (Wid Francis M) r505 N Beverly Dr
" Minnie R Mrs slswn Stork Shop Of Gastonia r531 W 2d Av
" Patricia S splst County Dept Social Serv r1201 Old Dallas Rd (D)
" Pearl B Mrs tex wkr Smyre Mfg h38 Stowe St (L)
" Ronald slsmn Kirby Co rCharlotte NC
" Ronald L prntr County Data Processing Dept r712 Kemswick Cir
" Roy (Frankie F) mgr South Fork Fish Camp & Game Club h630 S Myrtle School Rd
" Ruby Mrs h2191 Lyon St
" Sandra E production wkr Wax Assocs rKannapolis NC
" Stephen M (Margt H) (Tex Plate Repair) h2919 Curtis St
" Walter (Alene A) mgr Liberty Finance h1201 Old Dallas Rd (D)
" Walter Jr studt r1201 Old Dallas Rd (D)

Baity's of Gastonia
Co-ordinate Your Rooms
Through Our
Custom Draperies and Spreads
We Plan Decorating and Furnishings
Restore Antiques
Quality Work—Free Estimates
Tel. 864-6011
925 S. York Rd. (28052)

BAILEY
" Wm D Jr (Gladys S) div constr serv- w S B T & T h712 Carlton Dr
Baird Brown (Mazelle E) retd h603 Carolina Av
" Eula B h206 W 2d Av Apt 4
" Fleeta L hostess First Bapt Ch h202 W 2d Av Apt 1
" Mary R ofc sec La Far Mills h310 W 3d Av
" Wilma R business mgr Gaston Orthopedic Clinic r816 W Walnut Av
Baity David J (Barbara F) editor Gaston Ind h412 Woodlawn Av
BAITY'S OF GASTONIA (David J And Barbara F Baity), Co-Ordinate Your Rooms Through Our Custom Upholstery Draperies And Spreads, Quality Work At Reasonable Cost, Free Estimates In Your Home, Refinish And Restore Antiques, We Plan Decorating And Furnishing Of Your Home And Office, 925 S York Rd (28052), Tel 864-6011 (See Index To Advertisers)
Baker A Hal (Ruth C) (Baker Mfg) h407 Baker St
" Albert A (Retta E) tex wkr Beaunit Tex h2126 Propst St
" Andrew H Jr studt r407 Baker St
" Anita Mrs tchr Flint-Groves Sch r2173 Mary Av
" Barbara Ann librn Gaston College r1625 Quail Woods Rd
" Billy D slsmn Moore & Stewart rRt 1 (D)
" Bob mgr B & R Sporting Gds rCharlotte NC
" Carl P (Lefav O) retd h109 W Ruby Av
" Cath tex wkr h105 W Ruby Av
" Charles sls mn Tilsons & Smith Exterminating rRt 6 Bx 351
" Charles D (Irene M) mtcemn Beaunit Mill h702 Caroline Av (L)
" Charles R (Ruby S) slsmn Tilson & Smith h1923 Fairview Rd
" Clarence W (Minnie P) h202 N Clay St (L)
" Claudia M retd r200 Bridge St (L)
" Connie N (Wid Audie M) retd h828 Bessemer City Rd
" Danny tex wkr Peerless Spinning h307 Oakland St (L)
" Diane studt r106 Packard St
" Dora A (Wid Tom) retd h1708 Kent St
" Ed T (Hazel S) retd h219 E 5th Av
" Eliz Mrs tchr Gardner Pk Elem Sch r902 Home Trl
" Eliz S Mrs bkpr Pub Serv Of N C r3812 Old York Rd
" Ernest E (Gladys S) pres-treas Yellow Cab Co Inc Of Gastonia rFairview Dr Rt 6
" Ernest J (Lucille M) tex wkr Firestone Tex r1215 W Garrison Blvd

ERNEST Q. PETREY INC.
ALL FORMS OF INSURANCE
823 E. Franklin Blvd. (28052) Tel. 864-5474
your agent & friend

Lowie Ice & Fuel Company
Burner Service
Ice—Fuel Oil—Gasoline
Motor Oil
EXXON heating oil
Ice Chests - Water Coolers - Ice Cream Freezers
2306 Lowell Rd., P.O. Box 67 (Ranlo Br.) 28052 Tel. 824-4611

SISK FUNERAL HOME
730 Gastonia Highway Bessemer City, N.C. 28016
TELEPHONE 629-2255

NEW CONSTRUCTION—COMMERCIAL and RESIDENTIAL
JAMES E. FULGHUM
GENERAL CONTRACTOR
1103½ S. MARIETTA ST., 28052 PHONES: OFFICE 864-8071—RES. 825-5594

BAKER
" F G (Barbara E) blr insp Kemper Ins h1236 Monroe Dr
" G Lamar (Rachel W) rev ofcr Int Rev Serv h2018 Alpine La
" Gayle studt r106 N Summey St (D)
" Gladys S Mrs v-pres Yellow Cab Co Inc Of Gastonia rFairview Dr Rt 6
" Gordon (Dorothy M) (R & B Groc) r105 S Summit St
" James studt r407 Baker St
" James C (Marvelee T) formn Robinson Mills h323 S Pine St (D)
" James R (Eliz S) slsmn Genuine Parts r3812 Old York Rd
" Jane studt r1711 Fairfield Dr
" Jay T (Edna S) supvr P O h106 N Summey St (D)
" Jerry (Betty) eng Smyre h3728 Mitchum Rd (R)
" Jewel H Mrs mach opr Homelite h517 Oakland St (L)
" John H h2713 Mary Av
" Larry h2200 Williamsburg Apts Apt 4
" Larry D (Ruth) phys 311 W 3d Av h3044 Mt Vernon Dr
" Larry R (Eliz S) supvr Homelite h403 North St (D)
" Lloyd P (Helen G) formn City Water & Sewer Dept h702 Lowell Av (L)
" Lucille G bkpr Herman Reeves Sht Mtl r444 Jenny St
" Lynn h1058 Fern Forest Dr Apt D
" Lynn B Mrs tchr Ashley Jr Hi Sch rCharlotte NC
" Martha Mrs h3020 Whitson Rd
" Minnie P Mrs extra spnr Peerless Spinning r202 N Clay St (L)
" Nancy E ship dept Sherrill Inds rBx 752 Dallas NC
" Nelson C (Patricia) electn North Am Mills h221 Nila Dawn La
" Nora W Mrs ibm mgr Sherrill Inds rRt 1 Mt Holly N C
" Patricia C Mrs tchr Ashbrook Sr Hi Sch r2310-A Woodbridge Dr
" Paul L studt r407 Baker St
" Regina C Mrs winder tndr Peerless Spinning r202 N Clay St (H)
" Robt L Jr (Bobbie H) (Webb Theatre) h313 Armstrong Park Rd
" Robt P (Lucille G) retd h444 Jenny St
" Ronnie W (Regina C) dfr Smyre r202 N Clay St (L)
" Roy A (Eliz H) supvr A B Carter Inc h902 Home Trl
" Roy A Jr (Trummer G) purch agt Charleston Rubber h821 Normandy View
" Russell W (Ruth S) acct dept wkr Gastonia Combed Yarn h1725 Fairfield Dr
" Stella M Mrs drawer Stowe Threads h708 Oakland St (L)
" Thelma N (Wid D L) mndr Oxford Indus h1313 Poston Cir

Gulf Life INSURANCE COMPANY
All Forms of Insurance
Life—Hospitalization
Accident and Health
Telephone 867-4497
900 Bessemer City Rd. P.O. Box 1375
Gastonia, N.C. (28052)

BAKER
" Theo M (Mary B) retd h601 N Glenn St
" Trummer G bkpr Bryant Elec Repr r821 Normandy View
" Turner W (Ella M) twstr United Spinners h511 Birch St (L)
" Verel T Mrs emp Tex Inc h314 Oakhurst Av
" W Louis Jr (Cath S) tool mkr Amp Inc h510 W 3d Av
" Wm M rd driver Akers Mtr Lines rRt 6 Bx 535 Salisbury NC
Bakner Kerry dist sls rep Gulf Oil
Baldock Bruce C (Patricia A) slsmn Vanguard Of Gastonia h1508 Robbins St
" Roy L (Betty J) dyemn Central Yarn & Dye h30 Stowe St (L)
Baldwin Howard (Bobbie B) emp Gastonia Roller Flyer & Spindle h1200 Castlegate Dr
" Janie D Mrs tchr Lowell Elem Sch r405 Robinson St (L)
" Jessie (Suzette B) h2212 Panama Av
" Jessie B (Wid Martin B) h125 Burton Cir (R)
" Julius W (Janie D) start up mn Burl Indus h405 Robinson Av (L)
Baldwins John R (Marsha S) carp hlpr h502 N Scruggs St
Balew Geo h1211 N Branch Av (R) Lot 14
Baliles Elmer (Dorothy S) tex wkr Textiles Inc h2504 Hawkins St
" Harold M (Patricia G) tool reprmn Black & Decker h224 Nila Dawn La
" Lawrence A (Glenda B) supvr Stowe Mills h74 E Ranlo Av (R)
" Patricia nurse Gaston Mem Hosp r311 Woodlawn Av
" Patk M lpn Gaston Mem Hosp
" Pauline L (Wid Coyt) h1504 Seigle Av
" Velder (Ella M) retd h311 Woodlawn Av
Ball Charles L (Louise G) mach Wells Mfg h108 N Gray St

THE Generator SHOP
GENERATORS—STARTERS
VOLTAGE REGULATORS—ALTERNATORS
ALL WORK GUARANTEED
PHONE 865-2861
1242 West Franklin Blvd. Gastonia, N.C. (28052)

Central Yarn and Dyeing, Inc.
QUALITY PACKAGE DYERS
ISLEY RD. (INDUSTRIAL PARK) P.O. BOX 370, 28052 TEL. 865-6451

SMITH
CONCRETE CONSTRUCTION INC.

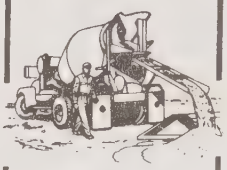

Curbs
Gutters
Driveways
Sidewalks
Patios
Floors
Parking
Lots
Swimming
Pools
DIAL 864-0011
1611 ANTHONY DR.
P.O. BOX 606
(28052)

A. B. CARTER, Inc.
OPERATING CARTER TRAVELER CO.—MILL DEVICES CO.
TEXTILE MACHINERY and SUPPLIES
Hwy. 321 South
P.O. Box 518, 28052
Tels. 865-1201 and 865-1202

SERVICE TOOL & SUPPLY CO. Inc.
INDUSTRIAL TOOLS and POWER TRANSMISSION SUPPLIES
1442 W. AIRLINE AV. (28052)
TEL. 865-3481

FIRST BAPTIST CHURCH
REV. A DOUGLAS ALDRICH — Pastor
"PUTTING HEART INTO THE HEART OF OUR CITY"
201 W. Franklin Blvd., P.O. Box 98 (28052) Tel. 865-8576

GEORGE MASON
REALTOR
RESIDENTIAL—COMMERCIAL
PROPERTY MANAGEMENT RENTALS—APPRAISALS
"We make it a point to please"
Tel. 867-4471
623 E. 2nd Av. (28052)
REALTOR®

BALL
" Clara Mrs tchr aide Peedin Primary Sch r1707 Fairfield Dr
" Denise block girl Western Sizzlin Steakhse r1427 Sterling Av
" Frank asmblr Homelite r802 Davis Park Rd Lot 10
" Geo A (Susan) instr Gaston College h635 Holiday Rd
" Greg r802 Davis Park Rd Lot 10
" Joyce Mrs (Wid Donald) asmblr Homelite h802 Davis Park Rd Lot 10
" Linda M emp Homelite r4404 S Falls St
" Max S mldr Norwesco Inc rPO Bx 848 Stanley NC
" Noble L (Doris G) slsmn N C Mtr Club h1427 Sterling Av
" Roland R (Clara L) instr Gaston College h1707 Fairfield Dr
" Ronald h1126 Lynhurst Dr Apt B
" Roy L (Trula B) emp Firestone h4404 S Falls St
Ballard Amelia A keypunch opr Gaston Mem Hosp rStanley NC
" Angela T staff sec Gaston Mem Hosp
" Ann H Mrs tchr County Bd Educ rBelmont N C
" Beauford (Anne R) guard Merchants Patrol h611 E Maple Av
" Beeler M (Pauline T) counselor County Bd Educ h1426 Lynhurst Dr
" Betty E Mrs ofc sec Whitesides & Co r2410 Trinity Av
" Billy C (Pansy B) chkr Akers Mtr Lines h409 Beech St
" C M transmissionmn Duke Pwr
" Callie R (Wid Wm L) retd h819 S Oakland St
" Carrie retd r2703 Gail Av
" Carrie D (Wid Joseph C) retd h1323 W 4th Av
" Charlie F (Helen) shop wkr Firestone Tex h1119 Essex Av

SPENCER-PETTUS
MACHINE CO. INC.
We Specialize in
SPROCKETS, GEARS
METRIC GEARING AND
METRIC CHAIN GEAR-CUTTING
Kings Mountain Hwy. 865-3962
Or 865-7658
Nights Sundays & Holidays 922-5317

BALLARD
" Clarence O h1308 Baugh St
" D Walter (Ola R) retd h1337 N New Hope Rd (WVH)
" David M tank mtce R E Mc Lean Tank r406 Green Rd (STN)
" Diana Mrs coml clk S B T & T rBelmont NC
" Donald R mach opr Kluttz Mach & Fdry r517 Center St
" Dorene R Mrs sav dept Citizens Natl Bk rKings Mountain N C
" Dwight (Billie) (Metro Screen) h420 Downey Pl
" Evelyn M mldr Norwesco Inc rRt 2
" Frances H Mrs operating rm tech Gaston Mem Hosp rMt Holly NC
" Howard admn asst Superior Ct Clk rCherryville NC
" Jack H (Sue R) supvr Pharr Yarn h205 Graham St
" James D (Margt R) emp Big-Star h428 N Edgemont Av
" James R (Virginia) emp Overnite h818 N Oakland St (D)
" Kenneth D (Betty F) emp Sunshine Linen Serv h2410 Trinity Av
" L Jerry mech Lytle Buick rRt 2 Iron Station Gastonia NC
" L Ola h306 E 4th Av
" Lester N garage mn Akers Mtr Lines rRt Iron Station NC
" Louise S Mrs bkpr Lewis Mtrs r272 N Edgemont Av
" Mabel F (Wid Wales) retd r1528 Auten Rd
" Macie Mrs maid r504 W Harrison Av
" Malcolm O (Lillian T) supvr Duke Pwr h915 N Modena St
" Margt slswn John's Toy & Hobby Shop r428 Edgemont Av
" Mason P rd driver Akers Mtr Lines rRt 1 Iron Station NC
" Minnie M Mrs emp Gaston Country Club h101 Eastover Dr
" Mittie B (Wid James W) r107 Patrick St
" N Franklin (Pauline H) h419 E Davidson Av
" Nellie C Mrs winder tndr Peerless Spinning r508 Park Cir (L)
" Paul A (Frances P) asst shop supt Gastonia Roller Flyer & Spindle h802 N Ransom St
" Pauline T Mrs slswn Belk's r1426 Lynhurst Dr
" Richard E (Louise) asst sls mgr Lewis Mtrs r272 N Edgemont Av
" Richd S slsmn Gaston Auto Sup r1323 W 4th Av
" Roscoe W (Lena A) opr City San Dept h83 W Dellinger Av (R)
" Rudy D (Brenda R) clk A&P h907 W Walnut Av
" Sandra K studt r802 N Ransom St

PINNACLE ELECTRIC Inc.
MOTORS
Electric Motor Repairs
DAYTON
606 S. Linwood Rd., P.O. Box 12627 (28052)
Tel. 864-7781

Carrier
Barry Long
AIR CONDITIONING CO., INC.
HEATING
COOLING
2524 N. Chester St., 28052
Telephone 865-1269

SUN DROP BOTTLING CO.

Sun Drop
Cheerwine

Orange Crush
Double Cola

Grand Cru
Nu Grape

809-11 E. Franklin Blvd., P.O. Box 279 (28052) Tel. 865-1279

BALLARD
" Sandra K tchr Lowell Elem Sch h288 N Edgemont Av
" Sue Mrs serv rep S B T & T rClover SC
" Thelma B Mrs mach Homelite h2703 Gail Av
" Thos B tax supvr County Tax Supvr h210 N Maple St (D)
Ballenger Grace Mrs claims adj Provident Life & Accident Ins rCramerton NC
" James O chkr Akers Mtr Lines rRt 1 Taylors S C
" Lee B (Geneva C) rd driver Akers Mtr Lines h1023 W 3d Av
Ballew Berlin L (Madge M) driver Jenkins Reneedling h2817 Goble St
" Corrine C (Wid Fred W) retd h106 Dix St
" John N h510 N Myrtle School Rd Apt 1
" Lola (Wid Paul) retd h605 N Mc Farland St
" Otis Jr (Dura A) emp Smyre Mfg h1935 Fairview Rd
" Virginia tex wkr h1310 May Av
Balnett Wm retd h525 W Allison Av
Balsom Harvey P (June M) export sls mgr Warner & Swasey Co h824 Athenian Dr
" Ken studt r824 Athenian Dr
" Thos studt r824 Athenian Dr
Balthis Wm L III (Marguerite H) mach Spercer Pettus h309 S Hill St
Bam Fred Jr tex wkr Rex Mills r708 W Harrison Av
Bambace N Vincent (Virginia) asst dir of audit Homelite h602 Rosemary La
Bambach Anne Mrs soc wkr County Mental Health Center rCharlotte N C
Bame Cath H teller First Citizens Bk & Tr rCherryville NC
" Rachel S Mrs v-pres J M G Tex Machy rIron Station NC
" Wm W (Virginia H) retd h2201 W Franklin Blvd
Bancom H W (Pat) h3333 Goble St
Bancroft Laysel H (Nell L) tchr Grier Jr Hi Sch h205 Oakdale St
Bandell Vicky hlpr Loving Care Christian Day Nursery r118 Ann St
Bandy Jerry E line dispr Akers Mtr Lines
Bane Gordon H (Iva R) (Lowell Rexall Drug Co) h624 Armstrong Park Rd
Banett Ruth nurse r406b S Trenton St
Bangle Reese W slsmn Acme Petroleum & Fuel r1001 Sunrise Dr
" Wayne R (Edna L) driver Acme Petroleum & Fuel h1001 Sunrise Dr
Banker Caroline S Mrs ofc sec Olney Presby Ch r333 Rosemary La
" Geo A (Caroline S) supvr Homelite h333 Rosemary La
Bankhead Beulah R Mrs pkr Ridge Plant h1847 Haynes Av
" Don E (Peggy H) litho Sou P & P h308 Linden Cir

Phone (704) 824-4377
CBS SPORTS, INC.
Athletic Apparel
Protective Equipment
Charles McGinnis, President
Bill Adams, Vice President of Finance
Sam Robinson III, Vice President of Sales
2630 Wilkinson Blvd. P.O. Box 3871 (28052)

BANKHEAD
" Geo W jan Robinson Mills h318 Brevard St
" Hazel D clk Social Security Admn r110 W Harrison Av
" Lena S Mrs retd h110 W Harrison Av
" Mattie h401 E Johnson St (D)
" Virginia L (Wid Thos E) retd h1305½ Jackson Rd
" Wm J hlpr Costner Funeral Home r110 W Harrison Av
Banks Linda ins agt h390 Pamela St
" Patsy A h720 E Lincoln Av Apt E
" Wanda A Mrs accts clk Acme Petroleum & Fuel rRt 1 Stanly NC
Banner Bernard G clerical wkr O G Penegar Co h521 S Clay St
" Bynum B Jr (Dolores M) bldg supvr Goode Constn h1811 Country Club Rd
" Delores M Mrs tchr Pleasant Ridge Elem Sch r1811 Country Club Rd
" Lawrence A (Frances) agt Independent Life & Accident Ins rLenoir N C
Barb's Fabrics 1114 W Franklin Blvd
Barbara's Beauty Shop (Mrs Barbara M Cleveland) 607 Caroline St (L)
Barbee Bobby R line driver Akers Mtr Lines rConcord NC
" Joyce D ofc wkr Caro Brush rRt 3
" Robt M line driver Akers Mtr Lines rConcord NC
Barber Albea F (Janie R) h115 Oakdale St
" Angela K cash Am Credit rMt Holly NC
" Asbury J Mrs tchr Pleasant Ridge Elem Sch r113 E Walnut Av
" Bertie W (Wid Raymond) retd h600 Gann St (L)
" Bessie H (Wid Ralph) h410 N Falls St
" Bessie K (Wid James) h820 S Millon St
" Billie K clk Postal Service h2754 Mary Av
" Carl M Jr (Patricia) dir County Recreation & Parks Dept rMoorsville NC

Holiday Inn®
OF GASTONIA
718 W. FRANKLIN BLVD
GASTONIA, N.C. (28052)
MRS. BETTY SMITH, Innkeeper
TEL. 704/865-3421

Ben Downey
Realty & Construction Co., Inc.
A COMPLETE REAL ESTATE SERVICE
Builder
Sales
Appraisals
"Personalized Service"
DIAL
864-7032
865-7633
1002 NOTTINGHAM DR.
P.O. BOX 2396
(28052)

NORRIS ENGINEERING CO.
PACKAGE BOILERS — STACKS — PUMPS — TANKS — OIL and GAS BURNERS — STOKERS
PLANT:
Downey Lake Rd.
(Off Cherryville Hwy.)
Dallas, N.C. (28034)
P.O. Box 1653, Gastonia, N.C. (28052)
Tels. 867-6389 and 867-6380

STEWART CONSTRUCTION CO.
OF GASTONIA, Inc.
METAL BUILDINGS GENERAL CONTRACTORS
310 S. Chestnut St. P.O. Box 3512, 28052 Tels. 865-5470 and 865-2411

Boyce
C. Fort
Contractor

Remodeling
Designing

DIAL
865-2616

1518 NEW
HOPE RD.
P.O. BOX
482
(28052)

C.R.C. INDUSTRIES, INC.
"We Specialize In Ideal Drawing Roll Repair"
MACHINERY REBUILDING—REPAIRING—METALLIZING
1617 S. YORK ST.
P.O. BOX 1922, 28052
PHONES 865-9541
865-9542

RESIDENTIAL SALES
PROPERTY MANAGEMENT
APPRAISALS

GENE NATION
REAL ESTATE
Licensed Real Estate Broker
Notary Service

610 South Chestnut St.
Gastonia, N.C. (28052)
Office: 867-0203
Res: 867-4591

BARBER
" Carlton r110 W 6th Av
" Clement (Asbury J) spotter Cramenton Clns r113 E Walnut Av
" Clifton retd h1407 N Weldon St
" D Gerald (Grace) retd h532 Poplar St
" Dan (Fidlia M) mach Barber Colman Mach Shop h2846 Meade Av
" David S stock clk Pacemaker Super Mkt r1606 W 5th Av
" Davis D slsmn Belk's h917 Canterbury Ct
" Dena Mrs sten S B T & T r1108-D Sims Cir
" Earl (Anna Q) retd h110 W 6th Av
" Earl R (Dorothy M) carrier Postal Service h1911 Auten Rd
" Ellen V (Wid Geo) retd h923 E 4th Av
" Ernest studt r1224 Beaverbrook Dr
" Ernest Jr h1025 Sims Cir Apt C
" Ernest N (Dorothy) emp Gastonia City Club h1224 Beaverbrook Dr
" Evelyn D Mrs nurse Gaston Mem Hosp h106 Eastover Dr
" Frank L (Lillie M) retd h113 E Walnut Av
" Geneva N (Wid Lonnie G) retd h1023 W 7th Av
" Geo E (Bernice G) fork lift opr Sun- Drop Btlg h311 Redding St
" Hazeline H (Wid Carl R) wndr Textiles Inc h800 Memory La
" Henry A (Annie L) formn Belmont Throwing h607 Gann St (L)
" Isaac H (Betty L) mech A B Carter Inc h1433 Lynhurst Dr
" J Claude Jr (Ovida J) farm agt Gaston County h700 Crestwood Av
" James H (Media L) clk Homelite h2376 Hedgewood Cir
" James W (Barbara J) production clk Homelite h738 Vancouver La
" Janie R Mrs ofc sec Am Yarn Spnrs Assn r115 Oakdale St

HOME OF THE
WRITTEN WARRANTY
COMPLETE SERVICE
AFTER THE SALE
824-1976
WILKINSON BLVD., LOWELL
P.O. BOX 3797
(28052)

BARBER
" Jean S tech Gaston Mem Hosp
" Jefferson r721 N Marietta St
" Joann opr Supreme Beauty Shop r401 N Morris St
" Joyce A nurses aide N C Orthopedic Hosp r901 S New Hope Rd
" Juanita H r321 Armstrong Park Rd
" Judy E Mrs cash Thrift Loan rHuffstettler Rd Rt 2
" Leonard W (Lillian W) retd h3132 Titman Rd
" Lester (Doris) mgr Rauch Indus h3119 Titman Rd
" Linda A emp Threads Inc r923 E 4th Av
" Lonnie G (Ila L) retd h1908 Winget St
" Luther USA r815 Barkley St
" Manuel A (Lillian M) h520 W Norment Av
" Marie emp Pharr Yarns r1224 Beaverbrook Dr
" Mary maid h314 N Pryor St
" Mattie Mrs h815 Barkley St
" Media L Mrs time kpr Wix Corp r2376 Hedgewood Cir
" Odell L (Beulah A) retd h1606 W 5th Av
" Ouida J Mrs tchr Ashley Jr Hi Sch r700 Crestwood Av
" Patricia emp Gastonia Mem Hosp r1224 Beaverbrook Dr
" Raymond S (Doris L) retd h2749 Springbrook Cir
" Reggie mach Gaston Gear & Roller r9 Long Cir
" Ricky E dietn Gaston Mem Hosp
" Robt r923 E 4th Av
" Sam (Minnie L) retd h1320 Baugh St
" Saml H Jr (Joann R) driver-servmn Crisp Furn h401 N Morris St
" Steph G (Alice B) tester Homelite h275 Efird St
" Steve (Shelia) linesmn Duke Pwr h609 N Vance St
" Terry L (Cynthia W) emp Harrison & Wright h603 N Ransom St
" Vicky B hlpr Gaston Mem Hosp
" Wm h1108 Sims Cir Apt D
" Wm barber Gores Barber Shop rHighland Hills Apts
" Willie (Mary L) collector City Sanitation Dept r304 2 Lincoln St
Barbour Billy R h2413 Jacobs Rd
" Phyllis M sec First Citizens Bk & Tr r2413 Jacobs Rd
Bare Betty P aide Gaston Mem Hosp
" Neal studt r316 S Chester St
Barefoot Erech F mldr Norwesco Inc h912 Kate Av
" Robt R mech Sonny Hancock Pontiac Sls r912 Kate St
Barfield Gilbert (Rosalie H) h410 N Broad St
" Henry C (Gladys V) twstr Firestone Tex h1117 W 4th Av

Kelley Green
Garden Center—Conservatory—Nursery—Gifts
Lawn & Garden Power Equipment Dealer
New Hope Rd. at Hunts Moor Dr.
Tel. (704) 865-9856

GUTHRIE MACHINE SHOP, INC.
NEW and REPAIRED SPINDLES—SKF BOLSTERS
GENERAL MACHINE WORK
Bessemer City Rd., P.O. Box 12246, 28052
Tel. (704) 864-3289

WIDE WORLD TRAVEL SERVICES
DOMESTIC AND INTERNATIONAL AIRLINE TICKETS
TOURS—CRUISES—STEAMSHIP
TEL. 864-3434
218 E. Franklin Blvd. P.O. Box 1863 (28052)

BARFIELD
" Nora J (Wid Emmanuel) r410 N Broad St
" Shelley ofc sec Wix Corp r502 S Hanna St
" Shelton R (Myrtle) (Shelton Clns) h406 Lewis St (D)
" Wm H (Ruth Q) mach J P Sheppard & Assocs h805 S Overhill St
" Wm S Jr (Mary B) v-pres treas Wix Corp h502 S Hanna St
Bargain Box (Junior Service League) 148 E Main Av
Barge Eunbock C (K-Wig) r204 W 2d St Apt 4
Barger Beatrice J reg nurse Gaston Mem Hosp
" John F (Peggy S) personnel dir Rex Mills h1717 Fairfield Dr
" Peggy S Mrs teller First Fed Savs & Loan Assn r1717 Fairfield Dr
" Robert (Beatrice G) foreign sls mgr Barber-Coleman h702 W Hillcrest Av
Barile Donald E (Dorothy P) driver City Sanitation Dept h407 S Columbia St
Barker Annie B Mrs emp Burl Indus h2022 Auten Rd
" Barry G gas dispr Pub Serv Of N C r316 E 2d Av
" Betty Mrs clk Western Auto Whse h2132 Camelot Ct Apt A
" Brenda B Mrs clk Gaston Mem Hosp r1913 Taylor Dr
" Brenda L r1415 Essex Av
" Callie B Mrs pin str H Beveridge & Co r1106 W Davidson St
" Carrie B (Wid Oscar) h4416 S Falls St
" Charles emp Firestone Tex h519 Magnolia St
" Charles B (Flossly J) punch press opr h78 May Av
" Coburn E (Eliz) tex wkr Sherman Tex h2434 Redbud Dr
" Emmett M rd driver Akers Mtr Lines rPO Bx 251 Belmont NC
" Fredk A (Roseva W) retd h1709 Jenkins St
" Gail S Mrs clk typ Coleman-Cocker r519 Magnolia St
" Gary slsmn Pittsburg Paint & Glass rBelmont NC
" Gene tex wkr United Spurs r326 S Chestnut St
" Grady (Allmeddy S) emp Mut Mill h1605 E Berry St
" Grady J (Ruth R) mtcemn State Hwy Comn h131 Davis Park Rd
" Henry B retd h316 Davis Park Rd
" Herbert C (Blanche B) retd h1725 Maxton Av
" James C (Mae T) carp Firestone Tex h102 S Vance St
" James G (Katrinka H) driver Detrex Chem h1415 Bryant St

Odom's
APPLIANCE SERVICE

SERVICE and REPAIRS
ON WASHING MACHINES—RANGES
REFRIGERATORS—WATER HEATERS
WATER COOLERS—AIR CONDITIONERS
TEL. 864-1633
612 N. YORK ST. (28052)

BARKER
" James H (Geraldine B) exec dir Salvation Army Boy's Club h2701 Armstrong Park Dr
" Janice ofc sec Ivey's
" Jeanette B slswn Belk's rRt 4 Bx 141-A
" Jerry mgr Moffatt Falls Prod Mkt rKings Mountain NC
" Jerry L (Doris J) ofc wkr Burl Yarn h2939 Planer Ter
" Joan S Mrs serv asst SBT&T r1604 E Berry St
" Kenneth J matl hndlr Uniroyal rUnion Rd Rt 3
" Kitty clk Tony's Ice Cream rSherill Cir
" L T agt Gulf Life Ins rMt Holly N C
" Larry (Teresa M) USA r141 Cedar St
" Lawrence C (Zula N) retd h1206 S Myrtle School Rd
" Leo I (Nell P) kntr Outlook Mfg h316 E 2d Av
" Leo I Jr USA r316 E 2d Av
" Leon J mgr trainee Paul Rose Dept Store rBelmont N C
" Martha W (Wid Cannie H) h204 Kickapoo Av
" Marvin A (Callie B) mech Herman Reeves Sht Mtl Shop h1106 W Davidson Av
" Marvin A Jr (Sandra H) mgr Royce Shoes h1541 Seigle Av
" Mickey studt r1106 W Davidson Av
" Nancy L nurse Holly Angels Nursery r2022 Auten Rd
" Pauline P (Wid Paul J) h2368 Hedgewood Cir
" Ray H (Diane A) security guard Merchants Assoc h338 Henderson St
" Rebecca F (Wid John W) retd h219 Huffman Rd
" Reno (Helen L) dye dept Beaunit Corp h4218 Grissom St
" Robt J (Brenda B) whse supvr Akers Mtr Lines h1913 Taylor Dr

321 Pick-A-Pack
The Most Complete Line of Imported And Domestic Beer And Wine In Gastonia
IMPORTS
WINES BEER
Tel. 867-4321
Open 8 A.M. Close 1 A.M.
539 N. Chester St. (Hwy. 321 N.; 28052)

266-82 W. Main Av., 28052

RUSTIN FURNITURE CO.
OF GASTONIA, INC.
"IT'S A FACT YOU CAN SAVE MONEY AT RUSTIN'S"
Tel. 867-6366

Gastonia Auto Clinic
PERSONALIZED G SERVICE
24 Hour Wrecker Service
Complete Auto Repairs
Body Shop
Air Conditioning Sales and Service
DIAL
865-3453
Rear
2316 N. Chester St.
(New Dallas Hwy.)
28052

The Learning Tree
CHILD DEVELOPMENT CENTER
STATE LICENSED TODDLERS TO AGE 6 - KINDERGARTEN
1515 JACKSON RD. (28052) TEL. 865-6531

The Sports Center
SPORTING GOODS
"A Complete Line"
TEAM EQUIPMENT
Dial 865-2642
212-16 E. Main Av. P.O. Box 2246 (28052)

HENLEY PAPER CO.
Wholesale
PAPER AND FILMS FOR ALL PURPOSES — SPECIALTIES — TWINES
Industrial Pike, P.O. Box 2247, 28052 Phone 865-76

YOUR FIRST CHOICE SHOULD BE
Yellow Cab CO., INC.
OF GASTONIA
AIR CONDITIONED FOR YOUR COMFORT
RADIO DISPATCHED
RIDE SAFE—RIDE YELLOW
161 W. Franklin Blvd. (28052) 867-6391

BARKER
" Robt S (Ella M) electn Bryant Elec Repr h212 Hilltop Cir
" Roy L furn installer O G Penegar Co rRt 3
" Sadie Mrs ofc sec Bowlin Assocs rMt Holly NC
" Sandra H Mrs slswn Royce Shoes r1541 Seigle Av
" Taylor (Joan S) frame hd Mut Mill h1604 E Berry St
" Tony (Diane) h1704 Haynes Av Apt 2
" Wm Jr tex wkr Threads Inc h1307½ Jackson Rd
" Wm D (Lizzie G) pntr Mc Gowan Pnt h305 W Ruby Av
Barker's Florist Mrs Evelyn B Earney Mgr 320 Davis Park Rd
Barkley Ann W (Wid Robt S) customer serv First Union Natl Bank h806 N Broad St
" Betty H Mrs ofc sec Grier Jr Hi Sch r1711 Fairfield Dr
" Bob slsmn B F Goodrich Stores rModesa St Extn
" Charles A Jr sec-asst treas Barkley Mach Wks r618 Eastwood Dr
" Donald W (Sue D) v-pres-asst sec Barkley Mach Wks h3101 Whitson Rd
" Eileen T h2016 Keith Dr
" Ernest N (Marion C) supvr div Burl Indus h115 Burton Cir (R)
" Eug A (Velma H) fabric clk Firestone Tex h1703 E Ozark Av
" Gladys W (Wid Richd M) h741 N New Hope Rd
" Harold G (Louise W) quality control insp Wix Corp h830 N Modena St
" Harold G Jr studt r830 N Modena St
" Henry C (H C Barkley Real Est) h107 N Edgemont Av
" Jeffrey D studt r741 N New Hope Rd
" Jennie W (Wid Chas A) pres-treas Barkley Mach Wks h618 Eastwood Dr

HAGAN-KENNINGTON
OIL CO. INC.
CITGO
RADIO-DISPATCHED TRUCKS
PROMPT SERVICE
TEL. 865-9561
1901 W. GARRISON BLVD.
P.O. BOX 1124 GASTONIA, N.C. (28052)

BARKLEY
" Kevin supmn Burl Indus r1703 E Ozark Av
" Lee C retd h1812 N Hilltop Cir
" Lex G (Betty H) retd h1711 Fairfield Dr

BARKLEY MACHINE WORKS INC
MRS JENNIE W BARKLEY
PRESIDENT
DONALD W BARKLEY
VICE-PRESIDENT-
ASSISTANT SECRETARY
CHARLES A BARKLEY JR
SECRETARY-
ASSISTANT TREASURER
MANUFACTURERS OF TEXTILE MACHINERY AND PARTS
MACHINISTS
160 BRIARWOOD LA
PO BOX 369 (28052)
TELEPHONE (704) 865-1229

" Mark W studt r107 N Edgemont Av
" Pansey A mldr Norwesco Inc rRt 2 Bx 71 Dallas N C
" Sue bkpr H Danl Froneberger r3108 Whitson Rd
Barksdale Barbara J h1058 Fern Forest Dr Apt H
" Joseph h212 Daniels Dr
" Roy D h2049 Camelot Ct Apt C
Barlow Gypsy counselor Family Counseling Serv rCharlotte NC
" Marvin H (Shirley K) policemn City Police Dept h605 Dartmouth Dr
" Shirley K Mrs reg nurse Gaston Mem Hosp r605 Dartmouth Dr
Barlowe Frank W (Jerre L) (Barlowe Painting) h1220 Oakwood Av
" Painting Co (Frank W Barlowe) contr 1220 Oakwood Av
" W J h1113 Craig Av
" W J Jr (Jane J) (Mr B's) h1271b Carriage House La
Barnes Albert E (Betty T) supvr Consolidated Coin Caterers rCramerton N C
" Allie Mc C (Wid Wm M) retd h3507 York Rd
" Altie F (Wid L D) retd r126 Ridge Cir
" Audrey sandwich mkr Gastonia Commissary r300 Briarwood Dr
" Bill M (Patsy G) asst mgr A & P h704 Apple Blossom Cir
" Billie C studt r704 Apple Blossom Cir
" Carl pntr r1118 Perkins St
" Charles H (Wilma S) traffic signal mtce City Eng Dept h1131 Perkins St
" Charles W (Lucy D) retd h2208 Pineview La
" Charles W Jr (Diane W) slsmn Woolco Dept Store r2208 Pineview La
" Cora W (Wid Thos F) retd h1221 Morgan St

JACKSON & SMITH
INVESTMENT SECURITIES
Tel. 865-9546
Gastonia Mutual Savings & Loan Bldg.
245 W. Main Av., P.O. Box 876 (28052)

GURNEY INDUSTRIES, Inc.
201 E. 5th Ave., P.O. Box 519 (28052) Tel. 865-3441
ARMSTRONG PLANT Tel. 865-2012
CLARA PLANT Tel. 865-9916
DUNN PLANT Tel. 865-8811

Welding & Industrial Supply, Inc.

ALL TYPES WELDING—CUTTING AND INDUSTRIAL SUPPLIES

304 N. CHESTER ST. 28052 P.O. BOX 40 TEL. 864-9765

BARNES
" D Frank (Gladys M) (Essex's Grocery) h540 Downey Pl
" D Frank Jr r540 Downey Pl
" Donald E (Audrey) rtemn Sands & Co r3000 Briarwood Dr
" Dorothy C Mrs cash Lewis Mtrs r2525 Aden Av
" Doug E (Vickie A) carp Little Constn h1726 Greenview Dr
" E A (Virginia K) bldg contr 1322 N Oakwood St h1322 N Oakwood St
" Earl Mrs slswn Robin's Of Dixie Village rBessemer City N C
" Edw M agt Home Security Life Ins rBessemer City NC
" Edwin L rd driver Akers Mtr Lines rLexington NC
" Ernest A Jr h900 Fern Forest Dr Apt E
" Evan M (Georgia R) mech Gaston Truck Serv h1617 New Hope Rd
" Everett E dept dir City Garage h1118 Perkins St
" Flora r916 S Marietta St
" Floyd P (Blanche P) pntr h525 N Mill St
" Frances S (Wid Carl E) retd r2836 Gail Av
" Gladys M Mrs (Essex's Grocery) r540 Downey Pl
" Harold D (Sarah C) supt Central Yarn & Dyeing h1912 Montclaire Av
" Harrison R (Mary B) (Barnes & Paysour Constn) h1616 E Gum St
" Harry D clk W A Barnes Gro r400 Dixon Av
" Henry pntr r534 N Mill St
" Howard recapper Akers Mtr Lines rCharlotte NC
" Isaac (Bertha P) emp United Spinning h822 Mutual Rd
" Ivey J Mrs bkpr Garrison Genl Hosp r826 South St
" J C (Pauline L) twstr Firestone Tex h303 Dixon Av
" James res r721 N Marietta St
" James B (Willie M) computer opr Warner & Swasey h1517 Lake St
" James R (Midway Mtrs) h908 Union Rd
" Jean H Mrs ofc sec Gastonia Surgical Assoc rCrowders Creek Rd Rt 6
" John W (Frankie C) mech Alexander Mach h1944 Echo La
" Karne studt r1207 W 2d Av
" Kath A x-ray tech Gaston Mem Hosp h405 N Pear St
" Kath G r540 Downey Pl
" Lannie D (Claudia C) driver Caro Frt h2714 Davis Park Rd
" Larry D formn Bradley's Garage & Body Shop r910 W 5th
" Lemeul R (Virginia S) bodymn City Wrecker Serv & Garage h203 E 3d Av
" Loretta h1211 N Branch Av (R) Lot 9

Vanguard of Gaston County
Vanguard Associates of Gastonia

Larry Beam—Marvin L. Foy, Jr., Managers

"Complete Early Warning Fire Detection"

201 S. Willow St. Telephone 864-9856
Gastonia, N.C. (28052) or 865-7688

BARNES
" Lucy Mrs emp Big M Mart r2208 Pineview La
" Martha Mrs prsr Bou Lndry & Clns r304 S Myrtle School Rd
" Marty A (Edith P) retd h2413 Sunset Av
" Marty L (Patricia T) mach Gibson Mach Shop h304 S Myrtle School Rd
" Mary E (Wid Walter R) h1437 N Rhyne St
" Mattie B (Wid G W) h1245 S Marietta St
" Michl S (Mary M) paint contr 534 N Mill St h534 N Mill St
" Michelle studt r2208 Pineview La
" Minnie G Mrs spnr Arlington Mills h910 W 5th Av
" Miriam M claims adj Provident Life & Accident Ins rBessemer City NC
" Ola M (Wid Charles R) retd h104 Mt Hebron Church Rd
" Patty Mrs serv rep S B T & T
" Paul J (Beatrice) bldg contr 230 E 5th Av h230 E 5th Av
" Priscilla Jo h1034 Fern Forest Dr Apt H
" Ray W (Barbara B) paymstr Genl Tire h1207 W 2d Av
" Rayford Jr chkr Akers Mtr Lines rRt 1 Bx 202 Kings Mountain NC
" Richd W (Margt E) product mgr Lithium Corp h425 Pamela St
" Robt B (Mary S) driver City Coach h332 Mountain View
" Robert N (Flowree B) retd h4217 Grier St
" Roland E (Eliz) tchr Hunter Huss Hi Sch rRD 2 Bx 20 (D)
" Ronnie J studt r303 Dixon Av
" Roy H (Elma K) retd h2110 W 5th Av
" Roy L (Ivey J) pres Roy L Barnes Inc h826 South St
" Sarah E Mrs retd r1432 Buckingham Av
" Sarah K unit sec Gaston Mem Hosp rEast Gastonia NC

McCall Brothers Inc.

WELL drilling

WATER SYSTEMS
CONDITIONING
WASTE SYSTEMS

HOME—CITY—FARM—INDUSTRIAL

399-1506

6700 BELHAVEN BLVD. CHARLOTTE, NC 28216

United Electronic Supply Co. of Gastonia, Inc.

Sylvania
Winegard
Shure
Magnecraft
Alliance
Eveready Batteries
Kay-Townes
Rohn
Triad

"We Feature Sylvania Quality Products"

Master Antenna Systems for Homes, Motels and Apartments

805 W. Airline Av., Gastonia, N.C. (28052) Telephone 867-4401

You save more than money with

UNITED STATES SAVINGS BONDS

Buy them where you work or bank

CUSTOM METAL FABRICATION

SHEET METAL

MATERIAL HANDLING DUCT WORK
QUALITY TEXTILE FABRICATIONS
ALL TYPE SHEET METAL WORK

1715 S. YORK RD., P.O. BOX 716 (28052) TEL. 865-7881

TALLEY'S FLORIST

Flowers for all Occasions

TELEFLORA

Phone
865-1234

701 E. 3d Av. (28052)

JIM LONG, Inc.
HEATING and AIR CONDITIONING CONTRACTORS
LENNOX HEATING AND AIR CONDITIONING
726 E. 3d Av., P.O. Box 1261 (28052) Tels. 865-8829 and 867-1246

MACK HOMESLEY BONDING CO.
24-HOUR SERVICE
CALL US TODAY! 864-5665 116 South St. (28052)
PICK-UP YELLOW TELEPHONE AT COUNTY JAIL FOR DIRECT SERVICE

BARNES
" Thos M (Eliz P) linemn Duke Pwr rUnion Rd Rt 3
" Vicki D slswn Belk's r822 Mutual Rd
" W A Grocery (Wm A Barnes) 115 Neal Hawkins Rd
" Walter W carp Carl Anten r1437 N Rhyne St
" Wayne M rd driver Akers Mtr Lines rCharlotte NC
" Wm A (Marguarite W) (W A Barnes Gro) h400 Dixon Av
" Wm R (Billie M) carp PADO h4117 Grissom St
" Wilma H Mrs sewer Newtown h511 Bessemer City Rd
" Wilma S Mrs sec-treas Cleo's Htg & Cooling r1131 Perkins St
Barnett See Also Barnette
" Albirtha Mrs pin drafter Pharr Yarns h2733 Gail Av
" Alex polisher Petty Mach rClover S C
" Ann B Mrs tchr Lingerfelt Sch rRt 1 Clover SC
" Anne tex wkr h509 E Robinson St (D)
" Barbara Mrs lpn Gaston Mem Hosp r1020 Houston Av
" Barbara J mldr Norwesco Inc r473 Southside Av
" Bessie B Mrs (Barnett Flowers) r1007 N Pryor St
" Billy B (Jo D) electn Gaston Elec Contrs h307 Linden Cir
" Billy R h2631 Pembroke Rd Apt 7
" Brenda C Mrs opr SBT&T r304 Reid St (L)
" Brenda T installment loan dept Citizens Natl Bk r1100-A Sims Cir
" Carolyn Mrs opr Bea's Beauty Salon rBessemer City N C
" Cirtus B h501 Queens Ct
" Clarence (Willie B) mach Garlock h316 Brevard St
" Danny E dfr Pinkney Mill r101 Gilmer Av
" Doris V supvr County Dept Social Serv r811 S Jackson St
" Dorothy M tchr asst Gaston Community Action rRt 2 Bx 230 Cherryville NC
" Ella T (Wid Wheeler) h628 Windy Hill Dr
" Estel L rd driver Akers Mtr Lines
" Eug lab Avon Bonded Whse r703 W Pryor St

BARNETT
" Eunice L (Wid John D) tex wkr Pinkney Tex h101 Gilmer Av
" Faye mgr Deb Shop r409 Oakdale St
" Flowers (Mrs Bessie B Barnett) 1007 N Pryor St
" Floyd D (Patricia L) tex wkr Pickney Mill h1207 Madison St
" Frank D porter First Union Natl Bank rCramerton NC
" Geo custdn Clay St Elem Sch h203 Sycamore Av
" Geo E Jr (Jeane B) slsmn W W Grainger h1032 Holly Dr
" Georgia domestic wkr h102 E Page Av
" Glenn E rd driver Akers Mtr Lines rPO Bx 281 Stanley NC
" Hattie exec hse kpr Scottish Inns Of Am
" Ida M Mrs h319 N Rhyne St
" James (Vivian S) emp Pilot Frt Carriers h1240 Beaverbrook Dr
" Jas R lab City St Dept r1440 Hoffman Rd
" Johnnie collector City Sanitation Dept r508 Windy Hill Dr
" Joseph (Grethen S) insp Supreme Mfg h407 Redding St
" Joseph L (Helen R) retd h1120 S Edgemont St
" K R (Gwendolyn) emp Homelite h1254 N Ransom St
" Leon (Wilma A) mtcemn Burl Indus h717 N Falls St
" Leonard (Fay) driver Akers Mtr Lines h409 Oakdale St
" Leonard F jan C D A Mills r2733 Gail Av
" Mary E h318 N Avon St
" Maude M (Wid John A) h811 S Jackson St
" Mildred cash Honey's Motel rRt 2 Dallas N C
" Miles (Annie M) jan Salvation Army Boys Club rRt 3
" Norman (Hattie P) asmblr Homelite h402 Queens Rd
" Pearla E Mrs maid h427 S Rhyne St (D)

BARNETT R WILSON
(Mary Frances)
SENIOR VICE-PRESIDENT
THE CITIZENS NATIONAL BANK
212 W MAIN AV (28052)
TELEPHONE 864-3451
r RT 3, WILSON RD
TELEPHONE 864-5334

" Robt (Angela P) v-pres-sls-dir A & E Thread h1221 Oakwood Av
" Robt L (Betty B) emp City Water & St Dept h1220 Hooper Av
" Ronald (Brenda C) utility mn Duke Pwr h1675 Greenview Dr
" Rufus W (Mary F) sr v-pres Citizens Natl Bk rRt 3
" Ruth O Mrs retd h628 Burton Wood Dr
" Sandra E h429 N Cherry St

John's Toy & Hobby Shop
Toys
Hobbies
Crafts
AKERS SHOPPING CENTER
TEL.
865-8141
1487 E. Franklin Blvd. (28052)

Gastonia Sheet Metal Works, Inc.
HEATING - AIR CONDITIONING
BUILT-UP ROOFING
Residential—Commercial—Industrial
GSM Carrier
1524 May St. (28052) for 24 HOUR SERVICE Phone 864-0344

ABLE PLATING CO., Inc.
HARD CHROME INDUSTRIAL PLATING
1245 N. Ransom St., P.O. Box 12566, 28052 Phone 864-7416

BARNETT
" Sandra E r2733 Gail Av
" Thos emp City Water & Sewer Dept r319 N Rhyne St
" Vernon E (Barbara L) laby tech Globe Mfg h1315 Beaverbrook Dr
" Vivian C maid Mid-Town Mtr Inn r1240 Beaver Brooke Dr
" Walter C (Bessie B) formn Threads Inc h1907 N Pryor St
" Willie B r501 Queens Ct
" Wilma L r318 N Avon St
Barnette See Also Barnett
" Audrey R rd driver Akers Mtr Lines rCharlotte NC
" Bessie E (Wid John) retd h514 E Robinson St (D)
" Betsy r1506 Green Circle Dr
" Billy M mach Piedmont Am Corp r523 S Myrtle School Rd
" Brenda T Mrs teller Citizens Natl Bk h1033 Sims Cir Apt A
" Carrie F Mrs tchr Ashbrook Sr Hi Sch rCharlotte N C
" David W internal aud Public Serv Of NC h1920 Old West La
" Dorothy H Mrs emp Dallas Sports Knitting h519 E Holly St (D)
" Elbert J T mach Piedmont Am Corp r523 S Myrtle School Rd
" Ferrie P (Wid Geo M) retd h1544 Conrad Av
" Gary r209 W Walnut Av
" Ida M emp Social Service h601 E Ratchford Av
" John Jr emp Pharr Yarn r514 E Robinson St (D)
" Judy A Mrs tchrs aide Woodhill Elem Sch r609 W Harrison St
" Louise M Mrs retd h1404 Redland Dr (R)
" Marg h2116 Lyon St
" Minnie h1111 Sims Cir Apt F
" Myrtle B teller Excelsior Credit Union Gaston Cnty rCramerton NC
" Robt USA r409 W Harrison Av
" Robt equip opr City St Dept r1220 W Hopper St
" Shirlene emp Danoca Indus h1208 N Morris St
" Tommy L (Ella-Bell G) emp Homelite h713 W 20th Av
" Walter E driver Stewart & Long h2537 Aden Av
" Walter E USN r2602 Redbud Dr
" Walter P (Betty A) (Barnette's Jwlry Store) h2602 Redbud Dr
Barnettes Jewelry Store (Walter P Barnette) 2503 Lowell Rd (R)
Barneycastle Andrew G (Betty S) retd h1533 Hoyle St
" Gary F (Blanche T) rd driver Akers Mtr Lines h1037 Mauney Cir
" Newell T (Viola M) emp Jenkins Reneedling h205 Winget Cir

ROOSEVELT TIRE SERVICE INC.
EVERYTHING FOR THE CAR
TEL. 864-5464
191 E. Franklin Blvd. cor. Oakland St. 28052

BARNEYCASTLE
" Stanley drill press Klutz Mach Shop r1533 Hoyle St
Barnhardt Hubert G rd driver Akers Mtr Lines rRt 3 Bx 243d Chine Grove NC
Barnhart Marvin (Patsy) rep AAA h1026 Buckingham Av
Barnhill Bea Mrs nurse aide Gaston Mem Hosp r1060 Laurel La
" Carrie P (Wid Fred) retd h1902 E Hemlock St
" Crystal r417 N Edgemont Av
" Frances H Mrs nurses aide Gaston Mem Hosp r1060 Laurel La
" Fred (Katie) supvr City St Dept rRt 6 Bx 257
" James M (Brenda G) (Barnhill's San) h24 N Main St (L)
" Lander L (Lois D) concrete fnshr Barnhill Concrete h3000 Courtland Dr
" Manuel P (Obera E) twstr Burl Indus h2003 Redbud Dr
" Mary D med asst Med Clinic r817 S Jackson St
" Robt H (Mary D) asst sls promotional mgr Wix Corp h817 S Jackson St
" Roger S (Sheila L) serv rep Monroe Calculators h712 N Main St (L)
" Shirley S sec Burlington-Madison Yarn r1311 N Franklin St
" Thelma C Mrs h1103 Laurel La
" Watchel C Jr (Beatrice C) agt Durham Life Ins h1060 Laurel La
" Wm B asst mgr Recreation Inc h417 N Edgemont Av
" Worth W oiler A M Smyre Mfg h210 Oakland Dr (L)
Barr Jacob L (Doris R) prntr Jordans Business Forms h406 N Pine St
" James O retd h1108 N Main St (L)
Barrett Allie waitress Howard Johnson Restr h317 S King St
" Alonzo L (Shirley G) h102 S Summit St
" Aubrey B (Dolly B) retd h719 Railroad St (L)
" Belvia S (Wid Hiram Y) retd h315 W 4th St
" Cecil B (Dovie C) retd h2437 Milton Av
" Charlotte K nursing asst Gaston Mem Hosp
" Danl E (Rosella P) retd h2316 Penny Park Dr
" Dean h820 Park St

Anthony-Adams Insurance Agency Inc.
YOUR Independent Insurance AGENT SERVES YOU FIRST
W. A. "TONY" ANTHONY, JR.
M. R. "CHUCK" ADAMS; III
DAVID A. JONES
AUTO
FIRE
LIFE
ACCIDENT
415 W. Main Ave.
P.O. Box 1986 (28052)
DIAL 864-8323

A. B. CARTER, Inc.
OPERATING CARTER TRAVELER CO.—MILL DEVICES CO.
TEXTILE MACHINERY and SUPPLIES
Hwy. 321 South
P.O. Box 518, 28052
Tels. 865-1201 and 865-1202

McLean & Son FUNERAL DIRECTORS
MEMBER BY INVITATION NATIONAL SELECTED MORTICIANS
206 S. BROAD ST. (28052) GASTONIA'S OLDEST FUNERAL DIRECTORS DIAL 865-3451

W. D. LEE & CO., INC.
TEXTILE MACHINERY
Specialist In No. 102 Foster and No. 44 Universal Winders and Supplies
Erecting and Overhauling Winders
Also Replacement Parts for Carding Spinning and Twisting Machinery
All Work Fully Guaranteed
Westgate Industrial Center
P.O. Drawer 12157 (28052)
TELS.
867-7242
864-0346

YOUR HOME TOWN BANK
Use Citizens National for All Your Banking Requirements
THE CITIZENS NATIONAL BANK
In Gastonia — Phone 864-3451

CHAVIS TEXTILE MFG. Inc.
Winder Specialists
TEL. 867-8331
920 N. Highland St.
P.O. Box 939, 28052

BARRETT
" Dianne opr Holland Hse Coiffures rBessemer City N C
" Donald T (Vivian B) prs opr Wix Corp h1527 Belmar Dr
" Doyle L mach B & S Mach r713 Church St (L)
" G Dean mech Yellow Cab rMarietta Hotel
" Gertrude Mrs kntr Armtex h1011 N Modena St Apt 1
" Harold mech A P F C O Htg & Air Condtg rDallas N C
" J Alonzo h1224 Essex Av
" J Austin (Pauline H) (Pauline's Fabrics) h3021 Davis Park Rd
" James B rd driver Akers Mtr Lines rCharlotte NC
" James R (Ruth C) mach B & S Mach h713 S Church St (L)
" Jeffrey emp Petty Mach r624 E 4th Av
" Jerry Ms with h683 New Hope Rd Apt 15
" Jerry C (Mary V) driver Akers Mtrs Lines h3101 Crescent La
" Jerry D tchr Gardner Pk Elem Sch r3101 Crescent La
" Jerry L (Gladys K) leader b Pub Serv Of N C h401 Efird St
" Jimmy E (Nancy K) mgr Gastonia Fire Extinguisher h3120 Weston St
" John A slsmn D&W Leather Products rGaffney S C
" John H (Iva C) crdr Parkdale Mill h410 Piedmont St
" John H Jr pntr r410 Piedmont St
" Kay studt r1606 Old West La
" Kenneth twstr Grove Mill r410 Piedmont St
" Kenneth E (Norma O) tool wkr Warner & Swasey Co h4707 Grier St
" Linda h622 New Way Dr
" Lloyd A pipe ftr Gray Indus Steam h3000 York Rd Lot 41

Contract Manufacturer
Textile Gears
Heat Treating Services
KLUTTZ MACHINE & FOUNDRY INC.
711 East Franklin Blvd. P.O. Drawer 70
Gastonia, N.C. (28052) Phone (704) 864-5454

BARRETT
" Lola B (Wid Dan M) retd h2320 Myrtle Av
" Lougeia P h1909 E Ozark Av Apt 8
" Lucy Mrs mgr Marietta Hotel
" Mary Mrs nurse Garrison Genl Hosp r1508 W 5th
" Mildred M spnr Pharr Yarns r719 Railroad St (L)
" Nancy K Mrs tchr South Gastonia Children's Center r3120 Weston St
" Pearl E wndr Mc Neill Spng r1224 Essex Av
" Phelmer P (Majie P) dock wkr Caro Frt h1606 Old West La
" Robt S h1552 Poston Cir
" Ruth L (Wid Robt G) h1911 E Hemlock St
" Ural J rd driver Akers Mtr Lines rRt 1 Bx 1703 Shelby NC
" Wayne sec-treas Modern Polymers r229 Salem St (D)
Barrie Frank v-pres Central Yarn & Dye
Barrier Jack P (Barbara) br mgr Duke Pwr rMount Holly NC
" Lewis F rd driver Akers Mtr Lines rConcord NC
Barringer L Irene retd h505 W 2d Av
Barron Danl D (Pamela P) librn Ashbrook Sr Hi Sch h1999 Dixon Rd
" John O r620 N Highland St
" Oscar E (Mildred C) asst regional supvr Sou Life Ins h620 N Highland St
Barros David A (Ilona A) emp Rex Knitting Mills h1701 Aster La
Barrow Carolyn C mach Cocker Mach Shop h520 E Peachtree St (D)
" Charles V Jr (Faye A) servmn U S Rubber h105 Kenworthy Av (L)
" Edw F (Yvonne B) prodcut developer WESTVACO h2615 Pembroke Rd Apt 5
" John H (Brenda G) hsemn Gaston Mem Hosp h107 Branch St (L)
" Norma M Mrs res mgr Southwyn Apts r1711 Greenview Dr
" Travis (Norma M) genl formn W Va Pulp & Paper h1711 Greenview Dr
Barswell Larry G (Sharon G) dfr Dunn Mill h2638 Crawford Av
Barta Debra h718 E Maple Av Apt 8
Barter Pauline (Wid Wm) h1929 E Garrison Blvd Apt 5
Bartlett Del W (Sandra R) (Dett-Mar Assocs) h1272 Queensgate Rd
Barton Berdie (Wid H P) h505 E Wilkinson Blvd (L)
" Odell A (Jessie G) retd h1205 Jones St
" Robt L slsmn Todd Long Picker Apron h2313 Sedgefield Dr
" Tom R (Irene J) retd h1959 Linwood Rd
Basinger Evelyn G sls sec Akers Mtr Lines rCharlotte NC
Bass Claudette cash Sou Discount rRt 1 Bx 203 Belmont NC
" J R h1260i Carriage House La

VOLKSWAGEN OF GASTONIA, Inc.
SALES SERVICE
Phone 864-6746
2119 Wilkinson Blvd. (28052)

T. Q. HOWE'S GARAGE INC.
WRECKER SERVICE ESTABLISHED 1920
General Auto Repairing-Truck and Tractor-Wheel Aligning-Battery Service
107 E. 8th AVE., 28052 PHONE 865-1361

Gaston Memorial Park & Mausoleums

1200 S. NEW HOPE RD. OPPOSITE N.C. ORTHOPEDIC HOSPITAL (28052)
WESTVIEW GARDENS, EDGEWOOD RD., BESSEMER CITY, N.C.
PHONES 865-9521 and 867-6441

BASS
" Obera D Mrs h1849 Arkray St
" Thos J (Frances D) laby tech Wix Corp h722 Neal Hawkins Rd
Batcher Tom D mech Sunrise Dairy rBx 261 Kings Mountain NC
Batchler Charlie retd r506 Morningside Dr
" M Kenneth (Barbara) slsmn Genuine Parts r607 Wren Rd
Batdorf Marjorie tchr Myrtle Sch r2316b Woodbridge Rd
Bateman Charles A (Virginia) pntr Harold Guffey h812 Laurel La
Bates Charles W (Ruby L) with Garlock h902 W 6th Av A
" Dean (Gail) h3a Stowe St (L)
" Dell S (Kathy) emp B V D Tex h806 Dogwood Dr (D)
" Dorothy M (Wid Charles E) waitress Helen's Restr h412 Davis Park Rd
" E h1200 East Park Dr
" Edith ofc sec Gaston Flyer Repr rBessemer City N C
" Edna E nurse N C Orthopedic Hosp r1318 W Davidson Av
" Elva R (Wid Grover C) retd h1318 W Davidson Av
" Fred D (Linda D) tex wkr Firestone Tex h2 Stowe St (L)
" Jack serv sta atndt h1812 E Gum St
" James (Freida) emp Rex Mills h44 Rex Av (R)
" James h600 E Church St (D) Apt 3
" James E (Lottie B) retd h914 W 6th Av A
" James E (Wanda C) ftr Pub Serv Of N C h2348 Buena Vista Way
" Joe (Lynn) ofc mgr Mason Athletic Co
" John D (Patricia M) plater Roach Plating h1428 N Franklin St (R)
" Judy hd cash Pic 'n Pay Shoes r412 Davis Pk Rd
" Lenfred R (Dorothy) i e Burlington-Madison Yarn h828 Imperial Dr
" Lynn teller Citizens Natl Bk r514 Beverly Dr (G)
" Maggie M Mrs spiker Todd-Long Picker Apron h4221 Grier St
" Michl L emp Gaston Flyer Repr rBessemer City N C
" Sam O (Louise W) retd h1622 Chesterfield Ct
" Wallace emp Duke Pwr h306 S Dalton St
" Wanda opr Ginny's Beauty Bazaar r2348 Beuna Vista Way
Battle Edith Mrs cash Battle Gro r301 Mc Adenville Rd (L)
" Ella P (Wid Thos B) r1530 Belmar Dr
" Gladys R aide Gaston Mem Hosp
" Grocery (James F Battle) 2619 E Spencer Av (R)
" James F (Edith) meat ctr City Meat Mkt h301 Mc Adenville Rd (L)
Battley Charles h1060 Ashwood Ct Apt I

CAROTHERS
FUNERAL HOME, Inc.
THE COLONIAL CHAPEL
★
TEL. 867-6337
312 W. 2d AVE. (28052)

BAUCOM
Baucom Ardenia T (Wid Hirman) h1524 S Marietta St
" Armon O (Blanche M) mtcemn Dawn Processing h2805 Penny Park Dr
" Everett L (Betty B) slsmn Lewis Mtrs h1223 Golf Course Dr
" Frieda Q staff sec Gaston Mem Hosp r102 Roy St
" Hiram W Jr (Nella D) tchr Hunter Huss Hi Sch h606 Efird St
" Joe (Lynn F) emp Fiber Controls h1304 S York St Apt 1
" Joseph V local driver Akers Mtr Lines rRt 8 Bx 351b1 Charlotte NC
" Nannie S (Wid Robt B) retd h135 Dixon Cir
" Nella D Mrs ofc sec Hunter Huss Hi Sch r606 Efird St
" Theo (Elsie) slsmn Royster Oil rRt 3
" Wm B rd driver Akers Mtr Lines rRt 4 Bx 409
Baucum Charles N (Shirley M) mtce supvr Boiling Green Spinning h2627 Skyland Dr
Bauer Wm H (Mary S) v-pres First Union Natl Bk h1309 Castlegate Dr

BAUGH DEVELOPMENT COMPANY
Tom E Baugh Jr President, Dave Belton Sales Manager, Developers Of Heatherlock, Pinehaven, Robinson Heights, 175 W Franklin Av (28052), Tel 867-5301 (See Index To Advertisers)
" Lenox L (Ellie S) retd h317 N Boyce St
" Thos E Jr (Lane R) pres Baugh Development h1439 Laurel La
Baumgardner See Also Baumgarner Bumgardner And Bumgarner
" Andrew C (Lottie H) retd h514 Union Rd

ACCUTROL TAX SERVICE
Income Tax Accounting
413 W. Main Ave. Gastonia, N.C. (28052)
Telephone 864-4026

GASTONIA FIRE EXTINGUISHER CO. INC.
A COMPLETE LINE OF DRY AND CHEMICAL FIRE EXTINGUISHERS
Hand Portables
Wheeled Units—Marine
Stationary Units
Automatic Restaurant Systems
Kings Mountain Hwy. (Hwy. 29) P.O. Box 71 (28052)
Tels. 867-7990 and 867-8981

CITY LUMBER CO.
Serving Gastonia Since 1920
"From the Foundation to the Roof"
733-39 N. Marietta St., P.O. Box 838, 28052
Tel. 867-7208

Oscar Doster Realtor
REALTOR
SALES—RENTALS—APPRAISALS
"Key To Your Real Estate Needs"
TELS.
Sales: 864-3431
Rentals: 867-4456
428 W. Franklin Blvd. 28052

BUICK
LYTLE Buick INC.
OPEL
327 EAST FRANKLIN BLVD., P.O. BOX 957 (28052) TEL. 865-2388

GASTON COLLEGE

"A Comprehensive Community College"

Liberal Arts

Engineering Technology

Vocational and Health Education

Continuing Education

TEL. (704) 922-3136

NEW DALLAS HWY. 321 NORTH DALLAS N.C. (28034)

baugh development company
DEVELOPERS OF HEATHERLOCH
PINEHAVEN ROBINSON HEIGHTS
175 WEST FRANKLIN AVENUE
GASTONIA, NORTH CAROLINA (28052) 704 867-5301

BAUMGARDNER

" Charles R (Mona B) 2 appr embalmer Carothers Funeral Home rRt 2 Kings Mountain NC
Baumgarner Betty P Mrs ofc sec Love Mem Bapt Ch r509 N Morehead
" J B (Jane) emp Akers Mtr Lines h3335 Goble St
" Ruel P (Betty P) prsmn Jordan Business Forms h509 N Morehead St
" Wayne A (Jeane J) firefighter City Fire Dept h1210 Fern Forest Dr
Baxley Lawrence C (Rebecca P) sergt City Police Dept h3008 Brandywine Ct
Baxter Clothes James Roach Mgr 1475 E Franklin Blvd
" E E sec-treas-mgr Gastonia Bonded Whse rLincolnton NC
" James Jr USA r312 Redding St
" James L (Marie I) emp Ladd Sea Foods h312 Redding St
" Jessie I tchr N C Orthopedic Hosp r429 S York St
" Marie emp Dixie Village Clns h609 N Grace St
" Wm F Jr (Edith F) area dir County Mental Health Center h2524 Fairfax Dr
" Wm J Jr whsemn R P Caldwell & Co rBelmont N C
Baxton Denny T servmn L P Exxon Gas & Appl Store rClover SC
Bayer Justin J asst v-pres Threads-Inc
Baynard Claudie h286 Dixon Cir
" Clinton M (Margt A) prsmn Gastonia Belting & Sup h932 Summer Dr
" Margt A Mrs mldr Norwesco Inc r932 Summer Dr
Bayne David L (Peggy I) emp Caro Western Exp h650 Eastwood Dr
Bazemore Roger (Sandra) sls mgr Lytle Buick rPO Bx 3863
Bazoon M A emp County Serv Dept rBessimer City N C

LOWE'S of Gastonia
Building Materials and Mobile Homes
Tel. (704) 867-4441
1301 Bessemer City Rd. Gastonia, N.C. 28052

BAZZLE

Bazzle Danny R tex wkr Burl Indus r1107 Little Av
" Lannie USMC r1107 Little Av
" Mary L asst mgr Li'l Genl Store rLyon St
" Robt (Josie C) retd h1003 W 5th Av
" Roy E (Velda M) mgr French Apron & Mf Co Inc rCramerton N C
" Thos A hsemn Gaston Mem Hosp
" Willis H (Edna M) tex wkr Parkdale Mills h1107 Little Av
Bea's Beauty Salon (Mrs Beatrice M Camp) 1420 W Franklin Blvd
Beach Clivie nurse aide Greenbriar Rest Home 2009 S York St
" Eddie emp City Water & Sewer Dept r2746 Springbrook Cir
" Glenn H (Nell R) dept wkr Coca-Cola h1913 S York St
" Ira E (Sue C) driver Overnite Trans h2200 Monterrey Park Dr
" Kenneth G (Louella G) ptlmn County Rural Police Dept h710 Forest Dr
" Malcolm G ' h938 Nottingham Dr
" Marion H Jr gas dispr Pub Serv Of N C rBelmont N C
" Robt R (Virginia B) dept mgr Smith Mitcham rRt 2 Bessemer City NC
" Ronald D parts clk Dalton Truck Sls r2200 Monterey Pk
" Sandra clk First Union Natl Bank r220 Salem Dr (D)
" Wayne W (Ruby W) mach Petty Mach h2746 Springbrook Cir
Beachum Shirley D (Wid James M) r1009 Baxter Av
Beal Amy S (Wid Giles D) (Beal's) h1211 Hillside Dr
" Bertie B (Wid Joe) retd h918 W Walnut Av
" Eug C local driver Akers Mtr Lines rCharlotte NC
" Flora G Mrs opr Mary Ellen's Beauty Shop r219 S Webb St
" Floyd A mtcemn County Sch Mtce Shop rCherryville NC
" Giles D Jr (Martha B) (Giles Beal Real Est h2553 Fairfax Dr
BEAL GILES REAL ESTATE (Giles Beal), Dorothy S Cannon Saleslady, David Cloninger Representative, Commercial, Residential Real Estate 245 W Main Av, Suite 203 (28052), Tel 864-3841
" Hardy P (Flora G) spnr Parkdale Mills h219 S Webb St
" Jacob H (Edna C) oiler Parkdale Mills h211 Graham St
" Junie C (Wid Charles P) retd h302 N Ransom St
" Myra A reg nurse Gaston Mem Hosp
" Raymond J (Laverne H) supvr Burl Indus h3516 Gardner Park Dr

TEXTILES-INCORPORATED
THREADS-INCORPORATED
GASTONIA, NORTH CAROLINA

WILSON TRANSFER COMPANY, Inc.
"Superior Service Since 1916"
COTTON AND TEXTILE WASTE
Serving: Mississippi - The Carolinas - Georgia - Tenn. - Va. - Alabama
712 W. Airline Av. 28052—Tel. 867-6308 Charlotte, N.C.—Tel. 825-2090

BEAL
" Robt L mech Gastonia Tex Sht Mtl Wks rRt 1 Belmont N C
" Vertie C (Wid Poley P) r1513 Mc Farland Av
Bealer Kenneth H (Kathy) designer Turbo Mach h3502 Stonemark Ct
Beam Albert C (Diane L) fixer Knit Products h1226 Fern Forest Dr
" Allan W studt r306 E Lay St (D)
" Beverly A recpt Garland & Alala r810 Knoles Dr (D)
" C Grier chairmn Bd Of County Comnrs rCherryville N C
" Carroll J parts clk Akers Mtr Lines rRt 1 Bx 59 Iron Station NC
" Charles Jr (Cecelia M) v-pres Klutts Realty & Constn h3148 Erskine Dr
" Claude R (Inez L) supt Hollywood Cemetery rPO Bx 683 Dallas N C
" Dwight L (Virginia P) sheriff Gaston County h1218 Jones St

BEAM DWIGHT L NURSING HOME
DWIGHT L BEAM JR OWNER
NURSING HOME
398 W WILKENSON BLVD
PO BOX 597
LOWELL N C (28098)
TELEPHONE 824-4316

" Eddie A (Eliz S) dist mgr Gastonia Gazette h2012 Union Rd
" Effie r916 S Marietta St
" Eliz S Mrs teller First Union Natl Bank r2012 Union Rd
" Elva ofc sec Central Yarn & Dye
" Frances S (Wid John T) retd h314 E 4th Av
" Hershal H (Gilda R) prin South Gastonia Sch h842 W Hillcrest Av
" Horace T Jr tchr Gardner Pk Elem Sch h1144 Woodvale Av
" Inez G tchr Woodhill Elem Sch rRt 1 Bx 399 Cherryville NC
" Jake B (Margie W) (Jacque's Coiffures De Ville) h536 W Harvie Av
" James D (Daisy L) sect hd R C G Love Tex h416 E Park Av
" James F emp Jenkins Reneedling rRt 1 Dallas NC
" James L Jr (Lola S) (James L Beam Jr & Assocs) rCherryville N C
Beam James L Jr & Associates (James L Beam Jr), Members American Institute Of Architects 204-208 Lawyers Bldg 170 W Main Av, PO Box 1966 (28052), Tel 864-4508
" James O (Thelma P) retd h1800 Davis Park Rd
" Janice P Mrs recpt Dr Joseph P Smith rRt 2 Cherryville NC
" John B (Sara D) tchr Gardner Pk Sch h810 Black Spring Dr

BRYANT SUPPLY COMPANY Inc.
FOR YOUR ELECTRICAL NEEDS
335 and 605-09 E. Franklin Blvd. P.O. Box 1277, 28052
202 E. Avon St. Tel. 865-3466

BEAM
" John P (Eloise F) sergt City Police Dept h1224 Golf Course Dr
" John T rd driver Akers Mtr Lines rKings Mountain NC
" John T Jr (Mary) emp Burl Yarn h344 Flanagan La
" Joseph N (Arlene P) (Beam's Sales) h1332 Midwood Dr
" Joyce ofc sec Baugh Development rDallas NC
" Junius R (Hazel C) reg serv mgr Provident Life & Accident Ins rRt 1 Bx 1-A Linwood Rd
" Kenneth W partsmn Lewis Mtrs h145 Eastover Dr
" Kizzie H Mrs bkpr Beam's Electronic Sls & Serv rRt 1 (D)
" Larry W (Olivia) mgr Vasguard Of Gaston rBlacksburg SC
" Lawrence M r316 E 4th Av
" Leslie B instr Gaston College rBx 163 Cherryville NC
" Lester asst parts mgr Ray Skidmore- Am-Jeep
" Margt R Mrs sec Rankin-Armstrong h312 W 10th Av
" Margie W Mrs (Jacque's Coiffures De Ville) r536 Harvie Av
" Mary B Mrs tchr Flint-Groves Sch rRt Bx 600 Cherryville NC
" Michl H (Bertha S) retd h102 N Dalton St
" Mildred clk Elizabeth Shop
" Nancy J dental asst Richd P Belton rRt 1 (D)
" Pat nurse Drs Groves Conner & Oyden rCherryville N C
" Percy L r405 S Gaston St (D)
" R Excell (Mildred E) slsmn Rustin Furn h613 South St
" Ray h25 E 1st St Lot 10
" Reba L Mrs clk Caro Frt Carriers rCherryville N C

JIM MOORE INSURANCE
Auto—Business—Home—Life
Tel. 865-6876
903 EAST 2d AVENUE
GASTONIA, N.C. (28052)

DRUGS
BROWN MEDLIN DRUG STORE
1514 S. YORK ST. 28052
TEL. 867-6356
We Deliver

Kelly Clemmer Construction Co.
Office - 409 W. Main St. P.O. Box 541
Dallas, N.C. (28034)
Phone 922-4562

GASTONIA UNITED OIL CO., Inc.
OIL PRODUCTS—FUEL OIL DELIVERY
2766 E. Ozark Ave., P.O. Drawer 68, 28052 Tel. 824-3561

GASTONIA
QUALITY Glidden PRODUCTS
PAINT CENTER
Serving Residential Maintenance and Industrial Trade
Aerosol Packaging
729 E. FRANKLIN BLVD. (28052)
Phone 864-6783

WIX FILTERS

BEAM
" Robt H (Kizzie H) (Beam's Electronic Sls & Serv) rRt 1 (D)
" Robt L (Bertha T) retd h426 S Gaston St (D)
" Ronald T (Janice) computer opr Akers Mtr Lines rRt 2 Cherryville N C
" Ruth Mrs ofc mgr Craig Furn rBessemer City NC
" Thos C (Betty M) emp United Spinning h645 Separk Cir
" Wm B cost supvr Akers Mtr Lines rRt 1 Cherryville NC
" Wm L plmb Gastonia Plmb & Htg rCherryville NC
" Willie S (Wid C Chapman) retd h1201 Spencer Av
Beam's Electronic Sales & Service (Robt H Beam) 130 W Trade St (D)
" Sales (Joseph N Beam) oil painting 220 S Columbia St
Beamguard James reporter Gastonia Gazette r1411 Jackson Rd
" James C (Julie) reporter Gastonia Gazette h510 W 6th Av
" Naomi H (Wid Fred) h305 Carolina Av
Bean Alma B Mrs retd h713 N Ida St
" Brenda mgr Stereo Village
" Bryan S driver Akers Mtr Lines rRt 2
" Dorlos S Mrs emp Oxford Mill h1805 E Hemlock St
" James T (Pauline H) mech Norris- Gray Engineering h2027 Rhonda Dr
" Jerry aide County Voc Rehab Center rKings Mountain N C
" Lottie (Wid Walter) retd h705 N Pryor St
" Thos E (Eliz N) tex wkr Groves Thread h818 S Oakland St
" Wm C furn installer O G Penegar Co r1628 Auten Rd
Beane Lowell G (Louise F) plant mgr Crewco Inc h1526 Lynhurst Dr

Lighting
Fixtures Indoor And Outdoor
Bathroom Accessories
Gifts
Dial 704/865-2339
AKERS SHOPPING CENTER
1405 E. FRANKLIN AV. (28052)

CLEO'S HEATING AND COOLING INC.
bryant CONTRACTORS Sales—Service YORK
RADIO CONTROLLED SERVICE TRUCKS
500 N. MARIETTA ST. (28052) Phone 864-9901
Service 864-9903, Charlotte 333-9339

BEANE
" Mattie W (Wid J W) h308 S College St (D)
" Plez R (Irene C) retd h915 N Main St (L)
Beard Ann ct reporter 27th Judicial Dist rShelby NC
" Brooks (Ophelia W) r1239 Beaverbrook Dr
" Clarence E (Mary T) supvr Burl Indus h21 E 6th St
" Diane C tex wkr Pharr Yarns r311 S Main St (L)
" Earl J (Pauline W) crdr Smyre Mfg h539 Morningside Dr
" Ella h302 S Broad St Apt 2
" Emma L tex wkr Myrtle Mill r936 Shannon-Bradley Rd
" Evert C (Kath C) mtcemn Lithium Corp h2307 Mary Av
" Geo H (Mae E) swpr City Sanitation Dept h936 Shannon-Bradley Rd
" Helena E emp Homelite r1239 Beaverbrook Dr
" Jackie lab City Electrical Dept r2000 Pine Dr
" Lezan (Ruth C) card rm Burl Indus h921 W 1st St (L)
" Ned M tex wkr Burl Indus h1239 Beaverbrook Dr
" Ophelia cafeteria wkr Gastonia Central Elm Sch r1239 Beagle Brook
" Ralph L (Ruth L) emp Simonole Mill h615 Forest Dr
" Rowland retd h212 Seagle St (L)
" Saml D (Barbara B) lab h923 Sycamore Av
" Verlin J (Mary C) kntr Kings Paint h2000 Pine St
Beasley Alice S (Wid Marvin C) ofc clk Gaston Orthopedic Clinic r912 W Mauney Av
" Burton W (Evelyn B) mgr Swift & Co h1603 Poston Cir
" J D (Elva B) plater Roach Plating h113 Welch Av
" Jimmy driver Lowe's Of Gastonia r113 Welch St
Beason Andrea H Mrs tchr Ashley Jr Hi Sch rKings Mountain NC
" Geo P (Bertha S) fixer Belmont Hosiery h1107 East Park Dr
Beattie See Also Beatty & Beaty
" E Paul Jr (Mildred) h2108 Brookneal Dr
" Marie H Mrs plant SBT&T rRt 1 Bx 534 Bessemer City NC
" Truett R trailer mech Akers Mtr Lines rRt 1 Bessemer City NC
Beatty See Also Beaty & Beattie
" Ed (Hazel) h404 S Avon St
" Gary tank mtce R E Mc Lean Tank
" Horace J (Edna M) carp h410 S Pine St (D)
" Jack R (Jonell S) supvr Cramerton Mills h1524 E Perry St

PROVIDENT LIFE AND ACCIDENT Insurance Company
ALL FORMS OF GROUP INSURANCE
316 S. Marietta St., P.O. Box 2048, 28052 Tel. 864-5775

GRAY INDUSTRIAL STEAM, LTD.
Industrial Steam and Heating Supplies - Boilers - Pumps - Automatic Steam Plant
BOILERS
855 N. Marietta St. SALES and SERVICE Tels. 865-3565
P.O. Box 3997, Akers Station (28052) and 864-8346

BEATTY
" James T (Barbara H) v pres Harmon Products rCharlotte NC
" Lee F (Kath J) mgr Gastonia F C X Serv h3312 Gardner Park Dr
Beaty Ada Y Mrs tel opr Gaston Mem Hosp r813 W Walnut Av
" Anita B wndr Osceola Mill h302 Midway St
" Bertha Q (Wid Albert) h1601 Seigle Av
" Charles A (Alene K) tex wkr Seminole Mill h115 Dixon Cir
" Craig G (Winona A) mtcemn County Sch Mtce Shop h2914 Curtis St
" Donna clk Owensby Optical r4308 Frostwood Dr
" Jack Jr (Donna) field rep Sou Discount r4308 Frostwood Dr
" Joseph M (Ada Y) mtcemn Bahnsan Air Conditioner h813 W Walnut Av
" Juanita G tech Gaston Mem Hosp
" Judy S Mrs emp Myers Mill h2131 W 6th Av
" Kevin retd r1802 Mc Farland Av
" Lee A atndt Gaston Mem Hosp
" Michl (Jane) emp Fred's Inc h103 Packard St
" Nellie Y Mrs central sup aide Gaston Mem Hosp rAirport Rd Rt 3
" Roy driver Hagan & Kennington Oil rRt 4
" Sarah slswn Paul Rose Dept Store r815 S New Hope Rd
Beauchamp Herman D (Frances S) instr N C Vocational Tex Sch h301 S Gaston St (D)
" James C (Dora A) opr City Water Dept h906 E 9th Av
" James R (Nancy A) emp Howe Distr h902 S Dogwood Dr
" John G (Helen C) retd h2007 Flint La
" Nancy A staff sec Gaston Mem Hosp
Beauer Lloyd h1000 Fern Forest Dr Apt F
Beaunit Mills Inc (Weaving Div) L M Flowers V- Pres rayon mfrs 1020 N Main St (L)

BEAUTI-CLEAN SERVICE
(Johnny R Earley), Janitor Services, Carpet, Window, Wall And Floor Cleaning Stripping Sealing Waxing 407 S Rhyne St Dallas N C (28034), Tel 922-7472

Beauty Boutique 1201 W Mauney Av
" Chateau (Saml Dudley) 929 E Garrison Blvd Rm 1
Beaver See Also Beavers
" Alf L shop wkr Chavis Tex Mfg r131 E Hilltop Dr
" Barry J (Martha B) dfr tndr Firestone Tex h401 N Vance St
" Brenda F h709 S Chestnut St (D)
" Carl J fxr Threads r351 S Vance St

NOLEN CONCRETE SUPPLY INC.
TRANSIT MIXED CONCRETE
Sand — Stone
Building Supplies
401 E. Main Ave. P.O. Box 446 (28052)
Phone 864-3225

BEAVER
" Dennis clk Moffatt Falls Prod Mkt r114 N Washington St
" Dennis H emp Sou R R r205 S Pine St (D)
" Emory A Rev (Oma W) pastor Harmony Bapt Ch h351 S Vance St
" Frank A shopmn Sherrill Inds rBessemer City NC
" Georgia B clk Holiday Inn h910 Summer Dr
" Gerald E (Sue W) opr WESTVACO h916 Marve St
" James B retd h207 S Liberty St
" James W (Mary F) twstr Firestone Mills h2425 Davis Park Rd
" Jesse L (Rebecca H) retd r207 S Liberty St
" Junior emp C R Myer Tex Parts r912 Park St
" Larry twstr Smyre Mfg r912 Park St
" Larry emp Warner Co r114 N Washington St
" Lloyd C (Marcene L) prod coordinator Sou Eng h2158 Ridgewood St
" Luther (Vernie) driver L S Rankins & Sons h2011 Belmar Dr
" Luther C Jr (Georgia D) mgr Sunshine Lndry h350 Hilltop Cir
" Max W emp Jenkins Reneedling rRt 2 (D)
" Ray (Marietta St Body Serv) r2417 Penny Park Dr
" Raymond L (Ann H) set up mn Wix Corp h408 Homestead Dr
" Rex R (Ellen P) installer Western Elec h4014 Little Mountain Rd
" Rickie C emp Summey's Bldg Sup r205 S Pine St (D)
" Ronald G (Linda F) r2011 Belmar Dr
" Ronnie sectmn Smyre r912 Park St
" Sammy K lay up mn United Spinning r912 Park St

Joe C. Adams Jr. & Co.
One Day Delivery On
Ideal Clutches and Drives
Repair Textile Machine Parts
Replacement Parts—New and Used
Mill Supplies
1220 W. Franklin Blvd.
P.O. Box 3617 (28052) Tel. 867-8041

Sherrill Industries, Inc.
SPECIALIZING IN
PRECISION LOOM PARTS
Plant: Dallas — Cherryville Hwy. (Hwy. 277), Dallas, N.C.
P.O. Box 578, Gastonia, N.C., 28052
Tel. 922-7871

AMERICAN ACADEMY OF HAIR STYLING

Visual and Auditory Instructions
FREE Placement
Supervision by Experts
AMPLE PARKING
DIAL 867-7981
1404 W. Franklin Blvd. (28052)

SMITH CHEVROLET CO., Inc.
KEEPING YOU FIRST CHEVROLET KEEPS US FIRST
38 W. Franklin Blvd. 28052 Phone 864-8301

GARLAND HENDERSON SIGN CO.
ALL TYPE SIGNS
Tels. 864-2448 and 824-9538
Garland Henderson
531 S. Myrtle School Rd.
Lanny Henderson
Gastonia, N.C. (28052)

SUMMEY BUILDING SUPPLY INC.
COMPLETE LINE OF BUILDING SUPPLIES
AUTHORIZED FABRICATORS OF ROOF TRUSSES — Manufacturers of Modular Living Units
Dallas, N.C. (28034) Tel. 922-7886
1000 Philadelphia Church Road
Charlotte, N.C. Direct Line Tel. 825-3491

GREENE'S TIRE CENTER
REMINGTON AND REGAL
QUALITY RECAPS
LOW PRICES
SPEED BALANCING
903 E. GARRISON BLVD. (28052) 867-7102

BEAVER
" Teresa M genl clk Gaston Mem Hosp r205 S Pine St (D)
" Thos E (Sharon) clk Postal Service rRt 6 Fairview Dr
" Thurmond (Audrey M) retd h3110 Railroad St
" Trella M Mrs retd h102 S Miller St
" Vernie G Mrs (Beaver's Gro) r2011 Belmont Dr
" Walter J (Geraldine G) comber Ragan Mill h114 N Washington St
" Wilford (Helen R) twstr United Spinning h912 Park St
" Wm H (Neva L) chf eng Merchant Marines h205 S Pine St (D)
Beaver's Grocery (Mrs Vernie G Beaver) 2518 S Propst St
" Texaco (James Beavers) 1617 N Chester St
Beavers Benny R emp Jenkins Reneedling rMeeks Rd Rt 1
" Harvie E (Lula T) carp h2511 Crescent La
" Horace M (Ethel T) mach Warner & Swasey h914 W Brandon St
" Jack T (Betty) agt Durham Life Ins h2523 Crescent La
" James L (Eliz H) (Beaver's Texaco) h2217 Richland Av
" John L (Leatha) mach Mundy Mach h1017 Cleveland Av
" Kenneth E (Robin H) tex wkr Threads Inc h1417a W Ware Av
" Margt Mrs (Lil Beavers Beauty Shop)
Bebber Estelle retd h313 Robinson St
Beck Alice M (Wid J Herbert) retd r1219 Jones St
" Ann h505 Henderson St
" Arnold R (Ada J) retd h208 E Garrison Blvd
" Arth D (Linda S) frame hand Mut Mill h417 N Scruggs St
" Bobby E (Ruth M) tex wkr A M Smyre Mfg h106 S Dean St

Dan Hamrick Harold Dunaway Henry Dunaway
Kawasaki
OF GASTONIA INC.
TEL. 864-2211
SALES and SERVICE
ROUTE 1 KINGS MOUNTAIN HWY.
GASTONIA, N.C. (28052)

BECK
" Danny M plant wkr Sunrise Dairy r416 Scruggs St
" Dewey (Gertrude R) tex wkr Textiles Inc h416 N Scruggs St
" Donald G (Ruth A) emp Stylecraft h2200 Helen Dr
" Harvey B (Gladys E) retd h2431 Gardner St
" James R lab City Sanitation Dept r1608 Lake St
" James S sect hd R C G Love Mill h1604 Lake St
" Jim (Beulah) h913 Baker Blvd
"-Ka-Don's Beauty Salon (Lena R Gunn) 4024 Old York Rd
" Larry A (Shirley P) mgr Olivers h1612 N New Hope Rd (WVH)
" Patti H slswn Belk's r2441 Devon Dr (D)
" Robt H (Cath C) asst v-pres Threads Inc h1219 Jones St
" Robt M h1058 Fern Forest Dr Apt C
" Sheila tchr County Bd Educ r2200 Williamsburg Apts Apt 1
" Shirley P Mrs counselor State Emp Security Comn r1612 New Hope Rd
Beckham Bobbie desk clk Scottish Inns Of Am
" Lee D (Linda G) fl mech Louis Gunn Carpet & Tile rFreedom Mill Rd
" Pearl M (Wid Wm) retd h105 S Summit St
" Robt (Virginia J) drwr Trenton Cotton Mills h521 N Morehead St
Beckner Mark (Edna) constn wkr Ralph Lewis h39 Maple Av (R)
Beckton Frank (Terry) (Home Furn Ltd) h1011 Woodhill Dr
Beckwith Marilyn tchr Pleasant Ridge Elem Sch rP O Bx 12747
Becton Edwin L (Ann F) supt of instr & controls bldg Gaston County Dyeing Mach h1908 Kingston Dr
" Frank P (Terry) (Home Furnishings Ltd) r1011 Woodhill Dr
" Joel T emp Craig Furn h2102 Tiny St
Beddingfield Christine Mrs cash Superior Ct Clk rRt 4 Lynwood Rd
" James G driver Akers Mtr Lines
Bedgood Dicky J (Kay) sls repr Met Life r4409 Dawnwood Dr
Beech Avenue Baptist Church Rev Homer Wilson Pastor 1202 Ashton Av
" Clevie H (Wid Zernie P) retd r2009 S York St
Beeker Earl G (Mamie J) (Beeker's Ornamental Iron Wkrs) h1213 Craig Av
" Edwin H mgr Jefferson Std Life Ins h2501 Monticello Dr
Beeker's Ornametal Iron Wkrs (Earl B Beeker) 1013 S Main St (L)
Beeren F H (Hecker J) retd h2959 Planer Ter

PETTY MACHINERY SALES, INC.
MACHINE TOOLS NEW-USED
MACHINE SHOP EQUIPMENT
MILLING MACHINES
DIAL 864-7886
509 E. MAIN AV. P.O. BOX 1741 (28052)

SISK FUNERAL HOME
730 Gastonia Highway
Bessemer City, N.C. 28016
TELEPHONE 629-2255

NEW CONSTRUCTION—COMMERCIAL and RESIDENTIAL
JAMES E. FULGHUM
GENERAL CONTRACTOR
1103½ S. MARIETTA ST., 28052 PHONES: OFFICE 864-8071—RES. 825-5594

BEHEBA
Beheba Blanche L ofc sec Dixie Dyeing & Novelty Yarn rRt 1 Bx 471
Beheler Annie H (Wid Wm) h503 Winsor St
" Ernest D (Elaine C) guard Burns Detective Agcy h1708 S York St
" Joyce meat dept Harris-Tester Super Mkt h214 Queens Rd
" Lloyd O (Irene C) retd h961 Junius St
" Robt L card rm Pinckney Mill r1708 S York St
" Wm L r503 Winsor St
Bekaert Charles J (Marjorie) (Cherry Bekaert & Holland) rWilmington NC
Bekker Hanny r222 N Scruggs St
Belcher Eug (Sheila J) sup clk Burl Indus h2084 Keith Dr
" Harold (Shannon) h614 Park Ter
" John E (Edith W) shop wkr Norwesco Inc h500 S Groves St (D)
" Margt J (Wid John B) ofc wkr Burl Mills h506 N Morehead St
Belew Mary B Mrs h106 S Vance St Rm 6
Belinda's Beauty Shop (Mary B Moss) 1004 S Myrtle School Rd
Belk Bobbie H dock supvr & rate clk Akers Mtr Lines rRt 1 Bx 297b Charlotte NC
" Charles L electn J&J Elec Serv
" Geo H (Virginia B) crane opr City Wrecker Serv h401 W 6th Av
" Hubert B (Rosalyn C) wtchmkr Sterchi Bros h1017 Woodland Dr
" John (Claudia W) pres Matthews-Belk Co rCharlotte N C
" Nancy dietn Gaston Mem Hosp r401 W 6th Av
" Olen (Sybil) retd h901d Edgewood Cir
" Robt L (Shirley G) pntr E S Williams & Sons h3024 Curtis St
Belk's Toyland Robt Parker Mgr 246 W Main Av
BELL A GILBERT JR (Helen G), Chairman Of Board Whitesides & Co, 2505 W Franklin Blvd, PO Box 2227, Gastonia N C (28052) Tel 865-3455, h1006 S Belvedere Av, Tel 865-4403
" B Wayne firefighter City Fire Dept h2200 Cloverwood La
" Barry M (Kathy G) mgr Drug-Lo Discount Drug Centers rRt 1 Lewis Rd
" Beulah M shopwn Sherrill Inds rRt 1 (D)
" Blake (Edna A) mtl wkr Gastonia Htg & Roofing r2110 Alpine La
" Bobby E reprmn Bradley Flyer & Repr rBessemer City NC
" Bud W (Neil R) emp USDA h1652 E Perry St
" C B h2406 Twin Av
" Carl J (Lola B) retd h2000 Belmar Dr
" Carrie C dir Gaston Community Action r2800 Mary Av
" Charles (Mary F) detective sergt City Police Dept h1231 Chronicle Av
" Charles h2649 Pembroke Rd Apt 3

Patterson-Campbell Oil Co.
EXXON
738 N. Marietta St., P.O. Box 567 (28052) Tel. 867-6343

BELL
" Charles Q (Della W) tex wkr Pharr Yarn h911 W 5th Av
" Charles S (Florence W) retd h208 S Broad St
" Clarence C (Lanie P) retd h1010 N Weldon St
" Clarence L plmb Parker & Cloninger Plmb rDallas NC
" Clarence W Jr payroll clk Akers Mtr Lines rBelmont NC
" Clifford L (Lessie R) retd h608 Bessemer City Rd
" Cornelius h2800 Mary Av
" Danl R program dir W G A S Radio Sta h1751 Old West La
" Darlene Mrs serv rep S B T & T r1751 Old West La
" E Graham pres-mgr Majestic Insurance Financing Corp rKendrick Rd
" E Graham Insurance Agency (E Graham Bell) 100 E Airline Av
BELL E GRAHAM REAL ESTATE (E Graham Bell), Harold Clemmer Jr Sales Manager, Commercial, Residential, Rentals And Appraisals Of Real Estate, "Complete Real Estate Staff To Serve You", 100 E Airline Av (28052), Tel 867-5369 (See Index To Advertisers)
" Earl J rd driver Akers Mtr Lines rCharlotte NC
" Earl M Jr (Carolyn K) parts clk Akers Mtr Lines h1039 N New Hope Rd (WVH)
" Ed (Edna) (Bell's Exxon Serv)
" Eli J (Macie W) retd h3806 Old York Rd
" Elsie A (Wid Robt B) driver R E A Exp h709 South St
" Everett D (Rachel A) crdr Arlington Mills h1218 Jackson Rd

Stebbins Real Estate
REALTOR
• RESIDENTIAL
• COMMERCIAL
• INDUSTRIAL
Appraisal — Multiple Listing — Service
P.O. Box 3771 206 W. 3d Av. (28053)
Tels. 864-9312 Nights 865-5805

CASE TIRE CO., INC.
"JUST IN CASE YOU NEED TIRES"
QUALITY TIRES AT FAIR PRICES
DISTRIBUTOR FOR ASTRO STAR & MONARCHS RECAPS
WHOLESALE and RETAIL
EASY TERMS
TEL. 865-6422
615 E. 2d Av. (28052)

A. B. CARTER, Inc.
OPERATING CARTER TRAVELER CO.—MILL DEVICES CO.
TEXTILE MACHINERY and SUPPLIES
Hwy. 321 South
P.O. Box 518, 28052
Tels. 865-1201 and 865-1202

FEDERAL SAVINGS AND LOAN INSURANCE CORPORATION
SAFETY OF YOUR SAVINGS
INSURED
UP TO $20 000
First Federal Savings & Loan Assn.
Five Convenient Locations
Tel. All Offices 865-7485

Bolin Electrical Contractors Inc.

Commercial Industrial

N.C. License No. 3478U

Licensed In South Carolina

TEL. 864-5468 Anytime
1404 W. Airline Ave. (28052)

BRIDGEMAN REAL ESTATE CO.
"Service Is Our Goal"
REALTOR
SALES—APPRAISALS—LOAN ORIGINATIONS—PROPERTY MANAGEMENT
Suite B, Professional Plaza, South St. and 2d Av. Tel. 864-7732

La Petite Salon of Beauty
1226 WEST SECOND AVENUE
GASTONIA, N.C. (28052)
TEL. 864-9479

BELL
" Frank V (Mary E) carp h1006 N Weldon St
" Frankie J mtl dept Wix Corp h1951 Hartford Dr Apt D
" Fred L (Marie M) meat ctr Mincey Food Mart h2552 Milton Av
" General Store 2210 N New Hope Rd (WVH)
" Giles C (Arbradella) supvr Coca-Cola rRt 3 Bx 268-A Kings Mtn NC
" Glenn H (Mildred R) twstr Firestone Tex h1137 Clouse St
" J K (Nancy H) driver Thurston Mtr Lines h301 Gittens St (L)
" James studt r1209 East Dr
" James cook Tommy's Drive In rCherryville Hwy (D)
" James E (Faye F) mover Sou Spindle & Flyer h1222 Jackson Rd
" Janice ofc sec Jefferson Std Life Ins r2824 Davis Park Rd
" Jerry (Carolyn H) genl mgr Witten Homes h807 Home Trl
" Jerry studt r210 S Pine St (D)
" Jimmy (Kay B) appr Guthrie Mach Shop h1144 Essex Av
" John L acct Ernst & Ernst h2200 Williamsburg Apts Apt 6
" John O (Ida S) retd h224 N Boyce St
" Kathy G Mrs clk Moss Rexall Drugs rRt 1 Lewis Rd
" Katie L Mrs (Wid Clarence) h210 S Pine St (D)
" Katie M insp r210 S Pine St (D)
" Larry G (Minnie B) constn wkr h503 E Poplar St (D)
" Lewis C Jr jan First Bapt Ch r104 W 2d Av
" Linda C cash Moffatt Falls Prod Mkt rRt 1 Bx 286c Kings Mtn N C
" Lura C splr Burl Indus h227 Wilson St
" Margt S nurse Gaston Mem Hosp

Gastonia Typographers
PUBLISHING—PRINTING
COMMERCIAL ART WORK
TELEPHONE
867-5129
242 E. MAIN AV.
P.O. BOX 133 GASTONIA, N.C. (28052)

BELL
" Mary L clk Threads Inc r1024 N Broad St
" Mary M h818 Circle View
" Michl (Kay) servmn Cooper D Cass Co h1209 East Dr
" Nell swtchbd opr N C Orthopedic Hosp r1652 E Perry St
" Oscar G retd h1024 N Broad St
" Paul M (Fay S) servmn Godwin Refgr Serv h640 Armstrong Park Rd
" Pearl C (Wid L E) slswn Sidney's h525 S Clay St
" Ralph emp Alexander Mach
" Randy L (Tanka) pipe layer Pub Serv Of N C h1744 Davis Park Rd
" Richard C (Lucille) serv mgr Gaston Mazda h415 S Columbia St
" Robt N (Gail Mc) formn Victory Mills h132 E Hilltop Dr
" Rufus Jr ship clk Danoca Indus r1738 Findlay St
" Rufus J (Geneva H) fxr Wix Corp h1738 Findlay St
" Susan key punch opr Cherry Bakaert & Holland r2200 Williamsburg Apt
" Sylvia G clk Gastonia Gazette r2200 Cloverwood La
" Tommy R mech Piedmont Toyota rMtn View St
" Vearnus L mech plpr Akers Mtr Lines rCharlotte NC
" Will M (Minnie H) mach opr Bradley & Jenkins h312 S Chestnut St
" Wm (Nell Q) whse supt Gaston County Food Distr Center r1652 E Perry St
" Wm M Jr (Virginia S) landscaper h704 E Trade St (D)
" Wm W Rev (Mary H) pastor Oakland Baptist Ch h503 Mc Adenville Rd (L)
" Willie J (Alma W) h2750 Mary Av
" Willie S (Wid Lewis C) h104 W 2d Av
Bell's Exxon Service Station (Ed Bell) 1118 Old Dallas Rd (D)
Bellamy Leo (Lottie B) constn wkr h208 W Lincoln Av Apt 4
Bellew Russell (Debbie) emp Beaunit Corp h2158 Linwood Rd
Bellow S L sls clk Eckerd's r914 Mallottedone St

BELMONT ABBEY COLLEGE

THE RT REV EDMUND F McCAFFREY, OSB
CHANCELLOR
VERY REV JOHN P BRADLEY
PRESIDENT
CUTHBERT E ALLEN, OSB
EXECUTIVE VICE-PRESIDENT
MT HOLLY RD
BELMONT, N C (28012)
TELEPHONE
825-3711

HowDiCo
HOWE DISTRIBUTING CO., Inc.
INDUSTRIAL SUPPLIES and EQUIPMENT
Gastonia Tel. 867-1841 Charlotte Tel. 333-4672

Carrier
Barry Long
AIR CONDITIONING CO., INC.
HEATING COOLING
2524 N. Chester St., 28052 Telephone 865-1269

GASTONIA MUTUAL SAVINGS & LOAN ASSN.
INSURED SAVINGS
ORGANIZED 1905
HOME LOANS

BELT
" E,rl H (Ruth P) mach Rex No 2 h776 Separk Cir
Belton David N (Joann G) mktg Baugh Developement h1128 Nottingham Dr
" Joanne G tchr Play Hse Day Care Center r1128 Nottingham Dr
" Mary (Wid Walter D) retd h1929 E Garrison Blvd Apt 13
" Richd P (Helen A) dentist 224 New Hope Rd h3138 Imperial Dr
" Walter D Jr (Hazel C) slsmn Sherrill Inds h207 N Beverly Dr
" Walter D III servmn Belton Typewriter r207 N Beverly Dr
Beltone Hearing Aid Service (Murry Dukoff) 103 S Marietta St
Belue Kath G tchr Durham Dancing Sch r2912d Stoneybrook Av
" Robt R (Ann W) plant mgr Armtex h2912d Stoneybrook Av
Bender Belinda K r542 Southside Av
" Mae A Mrs h542 Southside Av
Benedict Dexter N (Faith) instr Gaston College h604 N Ransom St
Benefield Kath C Mrs mach opr Charleston Rubber h609 S Oak St
" Randy studt r609 S Oak St
Benenhaley Carolyn retd h5 Lanier Dr
Benevolent Protective Order Of Elks Lodge No 1634 209 W 2d Av
Benfield Alice M (Wid Kenny W) retd h407 E 5th Av
" B R waitress Eckerd's 1710 Gaston Av
" Calvin E rd driver Akers Mtr Lines rRt 5 Bx 242 Concord NC
" Clyde E (Alice E) quill tndr Threads Inc h319 S Avon St
" Dean studt r1004 S Church St (L) Apt 1
" Howard S (Ola E) mech Threads Inc h2108 Twin Av
" John (Nancy S) tchr Mbg County Bd Of Educ h207 W 3d Av
" Lucille W (Wid Nelve L) (Lucille's Beauty Salon) h105 Drake St
" Parks (Edith) mach Guthrie Mach Shop rBessemer City NC
" Ralph D (Pearl B) retd h110 E 5th Av
" Robt H rd driver Akers Mtr Lines rRt 3 Bx 122a Concord NC
" Roger L installer SBT&T r105 Drake St
" W W Jr (Donnie W) supt Pharr Yarn h1004 S Church St (L) Apt 1
" Woodrow W rd driver Akers Mtr Lines rConcord NC
" Woodrow W (Virgie P) supvr of textiles United Spinners h2625 York Rd
Benge Alice A h18 E 1st St
" Frankie emp Smyre r18 E 1st St
Benn-Benn's Italian Kitchen (Benn Colli) 1612 E Ozark Av
Bennefield Janet N Mrs opr SBT&T rYork SC

"H-W"
Products Manufactured by THE INDUSTRIAL DRYER CORPORATION
Tel. 865-7623
Industrial Pike—Industrial Park—P.O. Box 2373 (28052)

BENNETT BRICK & TILE CO
D L BENNETT, PRESIDENT
GARRISON GOFORTH
SALES MANAGER
FACE AND COMMON BRICK
"BRICK FOR EVERY NEED"
PHIFER RD
PO BOX 29
KINGS MOUNTAIN, N C (28086)
TELEPHONE 739-3666

" Burton C (Mary B) supt Gastonia Knitting & Fnshg h1432 Buckingham Av
" D H (Rhonda) h415 W 2d Av Apt 2
" Dallas h609 E Trade St (D)
" David H (Elizabeth A) drftsmn Tech Assocs h401 E 2d Av
" Ethel P Mrs spnr A M Smyre Mfg h1121 W 3d Av
" Evelyn M (Wid Grady) retd h310 Graham St
" Homer tex wkr r142 South St
" Jesse R (Joyce D) dept chf Fisher Control h733 W Hillcrest Av
" Joyce J production wkr Wax Assocs r417 N Oakland St
" Max (Ann) ofc wkr Bill Schwartz Inc h683 New Hope Rd Apt 3
" Michl W Firestone Tex r318 S King St
" Mildred rec clk Paul Rose Dept Store rRt 5 Bx 1025 Charlotte N C
" Winton T (Dalphna C) reprmn Electrolux Co h318 S King St
Benoy David E (Peggy H) slsmn Consolidated Coin Caterers rRt 2 (D)
" Edgar W (Dottie M) overseer Young Love Fabrics h909 Holder Dr
" Geo M (Lois D) (Benoy's Radio & TV Serv) h401 S Church St (L)

Wm. G. Holland Construction Co. Inc.
COMMERCIAL — INDUSTRIAL BUILDERS
1507 Robbins Av. (28052) Tel. 864-2181

DOVER & KENDRICK REALTY CO.
JOAN S. DOVER
EMILY S. KENDRICK
REALTORS
1422 BURTONWOOD DR., 28052 P.O. BOX 3622
PHONE 864-7746
REALTOR

SOUTHERN BELL TELEPHONE CO.
412 S. Broad St., 28052
Tel. 867-9011

DOCTORS & MERCHANTS CREDIT EXCHANGE OF GASTONIA, Inc.
"NO COLLECTIONS—NO CHARGE"
611 Commercial Bldg. 195 W. Main Av. P.O. Box 1751, 28052 Tel. 864-8151

NATIONS of GASTONIA INC.
MACHINE SHOP
Manufacturers and Repairs on all Types Textile Machinery
Specialists in Pickers and Cards
Tels. 865-1891, 865-7481 and 865-9471
Kings Mountain Hwy.
P.O. Box 12426 (28052)

WHITESIDES & CO.
Insurance — Bonds
2505 W. Franklin Blvd., P.O. Box 2227 (28052)
Gastonia N.C.
Phone 865-3455

GOODYEAR
SERVICE STORES
GOODYEAR TIRES
Passenger—Commercial
Tires—Tubes—Recapping
General Electric Appliances
Television—Stereos
RCA
335 W. Franklin Blvd. (28052)
Tel. 867-6314

BENOY
" H Paul (Bertie R) roller clnr Rex Mills h2736 E Long Av (R)
" Lois D Mrs tchr Lowell Elem Sch r401 S Church St (L)
" Margie reg nurse Gaston Mem Hosp
" Mary E (Wid Edw) retd h1840 Auten Rd
" Richd E (Ruth) agcy mgr Durham Life Ins rRt 2 (D)
Benson Annabel maid h1702 Wilkinson Blvd
" James servmn Orkin Exterminating rBessemer N C
" Linda D med tech Gaston Mem Hosp rRt 2 York SC
" Naomi J Mrs tchr Chapel Grove Elem Sch r1806 Hoffman Rd
" Raymond F (Grace R) photog Barberee Studio h330 S Chestnut St
" Wilbert (Ruth J) driver County Sch Food Servs h1806 Hoffman Rd
" Wm R (Minnie) (City Plmb Co) h108 Kenworthy Av (L)
" Willie jan Public Finance
Bentley Anita studt r619 W 2d Av
" Brice B (Sue) truck driver h1230½ Spencer Mountain Rd (R)
" Bruce carp r1617 American St
" Dot mgr Scottie Stores r2413 Mallotte La
" E D (Lucille P) retd h308 Birch St (L)
" Earl A (Clarine T) retd h946 N New Hope Rd (WVH)
" Grady L (Doris E) drawer tndr Burl Indus h1125 Huntsmoor Dr
" Janice P Mrs ofc mgr Lewis Mtrs rRt 1 Lincolnton NC
" Jerry M (Christy G) v-pres Gaines Furn h1714 Belmar Dr
" Lee R (Pat H) spare hd Firestone Tex h619 W 2d Av
" Mae L Mrs asst County Register Of Deeds rStanley NC
" Marvin T (Sarah) electn Gary E Merrill Elec Contr h906 Holder Dr

LINCOLN-MERCURY SALES AND SERVICE
CONTINENTAL MARK IV
LINCOLN CONTINENTAL
MARQUIS — COUGAR
MONTEREY — MONTEGO — COMET
MERCURY LINCOLN
"WHERE TO BUY THEM"
LINCOLN CONTINENTAL AND MERCURY DEALERS
HAYGOOD LINCOLN-MERCURY INC.
TEL. 824-4601
Wilkinson Blvd. II Lowell, NC (28098)

BENTLEY
" N B (Ethel R) retd h4323 S Falls St
" Robt J USA r1263 Sydnor Av
" Sarah E (Wid Ernest L) emp Flint Mills h1617 American St
" Shirley H Mrs wvr Sherman Tex h406 S Pine St (D)
" Shuford (Pauline B) retd h709 S Marietta St
" Stewart J (Oren C) dfr Tex Inc h511 S Clay St
" Sue slswn Wig City r1230 Spencer Mtn Rd
" Walter J (Martha K) clk Howe Distr h1263 Sydnor Av
Bently Dickie studt r303 S Gaston St (D)
" N B jan Ridge Bapt Ch rFalls St
Benton Carl J (Patricia H) acct Burl Indus h1045 Parkview Dr
" E J (Eyvone) mgr Household Finance rAshbrook Pk (D)
" Hoyt W (Lucile H) slbr Ragon Mill h405 Firestone St
" Knox (Pat) yarn mn Groves Thread h1906 E Gum St
" Mildred P Mrs receiving clk Bryant Sup rRt 1 Bx 4420
" Priscilla K Mrs tchr Flint-Groves Sch r107½ N Edgemont
" Robert L (Priscilla K) heat treating A B Carter h107½ N Edgemont Av
" Thos W (Tina G) emp Firestone Tex h320 Carson Dr
" Thos W (Karen N) sht mtl wkr Jim Long Inc h922 Summer Dr
" Yvonne D Mrs slswn Belk's rRt 1 Dallas NC
Berckman Douglas C h1606 Lynhaven Dr Apt A
" Louise L Mrs slswn Belk's r1202 Poston Cir
" Ronald L (Thelma B) emp Mt Holly Tire & Appl h1202 Poston Cir
Berdeguez Betty maid Mid Town Mtr Inn
Berdequez Betty P Mrs tray serv atndt Gaston Mem Hosp h315 W Rankin Av
Berder Sena Mrs sec Gaston County Speech Clinic
Bereece Calvin J rd driver Akers Mtr Lines r381 Woodlawn St
Berg David T (Vera D) slsmn Bryant Sup rCharlotte N C
" Lance P (Wylda D) asst ground kpr Gaston Mem Hosp h720 E Lincoln Av Apt B
" Shela F staff aide Gaston Mem Hosp
Bergmann Mary E emp Danoca Indus r502 N Beverly Dr
" Russell (Kathleen M) tchr Providence Sch h502 N Beverly Dr
Berkley Francis J (Marianna E) mach Petty Mach h1518 Moore Dr
Bernard Luther J (Dorothy S) line formn Plantation Pipe Line h1631 Hoyle St
" Minice D (Wkd James) h609 E Maple Av

Roland Black Heating & Cooling Inc.
FEDDERS
Residential
Commercial
Installation
Service
Air
Conditioning
Furnaces
Humidifiers
DIAL
865-1375
(24 Hour Service)
415-A
Bessemer City Road
(28052)

KINCAID ENGINEERING COMPANY, Inc.
26th ANNIVERSARY
L. M. Kincaid, President
P.O. Box 3778, Gastonia, N.C. 28052,
Telephone (704) 824-2541

"Your Friendly Stationer"
O·G·PENEGAR COMPANY INC
Office Equipment
174-76 W. Franklin Blvd. (28052)
Charlotte, N.C.
Phones 865-1236 and 865-1237
Phone 825-5169

BERNARD
" Minnie h606 E 4th Av
" Patricia G slswn Belk's rBessemer City NC
Bernasconi Lawrence (Betty J) rate aud Akers Mtr Lines h1108 Craig Av
Bernheisel Robt C h1034 Fern Forest Dr Apt E
Berrong Charlie T supvr Pharr Yarns h904 E 2d Av
" Ralph P (Barbara C) chkr Akers Mtr Lines h1640 Fleetwood Dr
Berry Ana M crdr Burlington Yarn h2118 Lyon St
" Austin r721 N Marietta St
" Blandina emp Homelite r1713 Hoffman Rd
" Gracie M emp R G Love Mill r712 E Airline Av
" Harry r1713 Hoffman Rd
" Henry L (Floree H) lab Charlotte Pipe & Fdry h1713 Hoffman Rd
" Henry L Jr delmn Sterchi Bros r1713 Hoffman Rd
" James E (Sandry W) tex wkr Am & Fnrd Mills h2418 Acapulco Dr
" Modenia Mrs prsr Quick Way Clns r313 Moore St
" Olin L retd r816 N Vine St
" Pamela tchr Belmont Central Elem Sch r2627 Pembroke Rd Apt 9
Berryhill Clayton A Jr (Sylvia) mech Lewis Mtrs rRt 5 Charlotte NC
" Don r303 Kickapoo Av
" Gypsy A deputy clk Superior Ct h1007 Home Trl
" Roy L sectn hd United Spnrs h912 Shannon-Bradley Rd
Berryman Dorothy L Mrs instr Evans College r300 Ruby La
" Doyle L (Jane H) programmer Homelite h103 S Elm St (L)
" James L (Melva J) USA h1121 W 5th Av
" John M Jr (Dorothy L) slsmn Sou Radio Corp h300 Ruby La
" John M III studt r300 Ruby La
" Larry Y twstr Firestone Tex r1127 W 5th Av
" Myrtle S retd h1127 W 5th Av
Bess Bill produce mgr Winn-Dixie rBessemer City NC
" Brothers Inc (Leon Bess) septic tanks 2301 Sunset Av
" Carl D (Judy M) (East Davidson Av Gro) h410 N Hill St (D)
" Cregg (Helen J) pres Cregg Bess Building Inc r1426 Jenkins Rd
" Cregg Jr (Judy L) v-pres Cregg Bess Building Inc r1424 Jenkins Rd

BESS CREGG BUILDING INC

Cregg A Bess Sr President, Cregg A Bess Jr Vice-President, Helen J Bess Secretary, Maurice B Bess Treasurer,

1217 E. Garrison Blvd. Gastonia, N.C. (28052)
LARRY CHAMPION
TEL.: 864-6177
Champion Real Estate Co.

BESS CREGG BUILDING INC—CONTD
Rachael G Hill Office Secretary Bookkeeper, Residential, Commercial, New Homes, Apartments And Rental Houses, "We Arrange Finance For New Homes", 902 Bessemer City Rd (28052), Tels 867-9534 And 867-7234 (See Index To Advertisers)
" Danny carp r410 N Hill St (D)
" Donna spnr Pharr Yarns r410 N Hill St (D)
" Edw retd h411 S Sherman St
" Helen J Mrs sec Cregg Bess Building Inc r1426 Jenkins Rd
" J F & Co Mrs Blanche M Vansleen Pres H Rex Edison Sec Treas Mgr whol flour & feed 311 E Main Av
" Leon (Bess Bros) r1420 Jenkins Rd
" Linda C Mrs accts rec clk Smith Chevrolet rRt 1 Bessemer City NC
" Maurice B (Martha C) treas Cregg Bess Building Inc r1426 Jenkins Rd
" Rachel F supvr written reports Credit Bur Of Gastonia rRt 1 Bx 200a Bessemer City NC
" Reid L slsmn J F Bess & Co rBessemer City N C
" Sarah I Mrs kntr Dallas Sports Knitting rRt 2 Bessermer City N C
" Thos H pharm Gaston Mem Hosp r2922 Union Rd
" Wayne asst mgr Winn-Dixie rBessemer City NC
" Wm A (Nancy J) retd h32 N Main St (L)
" Wm A Jr (Mae D) carp Ben Downey Constn h1402 W Davidson Av
" Wm G (Annie C) retd h24 E 2d St
" Yates B (Peggy) emp News & Observer h3916 Yorkwood Rd
Besse Grace F Mrs tchr Lingerfelt Sch r2712 Union Rd
Bessie Barber retd r820 S Millon St

THE LOB·STEER INN

STEAK—LOBSTER
SALAD BAR
PRIVATE DINING ROOM
AVAILABLE—SEATING 45
OPEN 5:30 P.M.
TIL 11 P.M.
DIAL 865-1641
Grant City Shopping Center, New Hope Rd. (28052)

FINE Furniture
RANKIN—ARMSTRONG CO., INC.
"GASTON COUNTY'S OLDEST AND MOST RELIABLE FURNITURE DEALERS"
250 E. Main Av. (28052)
Tel. 864-5757

WEST END HARDWARE
GLIDDEN AND SPRED SATIN PAINTS
FISHING TACKLE—SPORTING GOODS—TOYS
GARDEN TOOLS—FERTILIZERS AND SEEDS—WALL PAPERING
1009 Bessemer City Rd. (28052)
Tel. 864-2106

ARMSTRONG DATSUN INC.
Sedans—Wagon—Pick-Up—Sport Cars
1986 REMOUNT RD.
P.O. BOX 1356 (28052)
TEL. SALES 865-7477
TEL. PARTS and SERVICE 864-7774

HAWLEY LUMBER COMPANY, Inc.
Phone 263-2744 and 263-4700
112 W. Dallas Rd., P.O. Box 157 Stanley, N.C. (28164)
BUILDING MATERIAL OF ALL KINDS
CAROLINAS BRANCH AGC ASSOCIATE MEMBER

DALTON TRUCK SALES, Inc.
CUMMINS ENGINES
Trucks—Sales—Service—Parts—Leasing
2309 N. Chester St. Dial 865-1251
(New Dallas Hwy.) P.O. Box 2185 (28052)

TIRE CITY
NEW — USED — RECAPS
WHEEL BALANCING
Tires by Dayton
Tel. 864-0216
222 E. Airline Av. (28052)

TEXTILE PARTS & MACHINE CO. Inc.
QUALITY GEARS
1502 W. May Av. Tel. 865-8564
P.O. Box 12305 (28052)

BESSIE'S

Bessie's Bloomers (Marjorie Current Alice Jordan) Gaston Mall
Best A W pharm Eckerd's rRt 1 Bx 425a Bessemer City N C
" Agnes R Mrs librn Carr Elem Sch rRt 1 (D)
" Barbara tchr Gaston County Bd Educ h610 W 5th Av Apt 11
" Beulah L spnr Smyre Mill h3430 York Rd
" Daniel E (Virgie N) mech Best Garage rLincolnton NC
" Denise G Mrs ofc wkr Gastonia Sht Mtl Wks rRt 1 (D)
" Electric Co (Marion S Best) contrs 1507 Robbins St
" Elmer C (Winona) oiler Groves Thread h2118 Withers St
" F Garrison Jr (Frances) driver Rhyne Milling & Oil rRt 1 Bessemer City NC
" Frances H ofc sec Rhyne Milling & Oil rRt 1 Bessemer City NC
" Frank Mrs retd h820 N Oakland St (D)
" Garage (Willard F Best) 113 S Gaston St (D)
" Gladys D Mrs tex wkr Threads Inc h1108 Bradley St
" James M (Brenda) slsmn adv Gastonia Gazette h1126 Lynhurst Dr Apt G
" Lloyd D (Sheila) solder H Beveridge & Co rRt 1 Bx 177 Dallas NC
" Lou r422 S Maple St (D)
" Marion S (Lorene C) (Best Elec) rRt 1 Dallas N C
" Mary Mrs tchr Lingerfelt Sch rRt 1 Bx 21 Bessemer NC
" Patsy slswn Nixon Drug rRt 2 Bx 288 (D)
" Rickey (Shirley) tex wkr Summey Bldg Sup h2700 Gail Av
" Steven prod mgr Harris-Teeter Super Mkt rKings Mountain N C
" Thos H (Patricia P) asmblr Wix Corp h624 S Myrtle School Rd

Country Corner Florist
867-4596
Nights and Holidays 922-7092
929 E. Garrison Blvd. (28052)

BEST

" Wayne K (Nita M) sect hd Burl Indus h2104 Withers St
" Willard F (Clyda C) (Best Garage) h209 S Holland St (D)
" Wm F (Lois) meter rdr Pub Serv Of N C rCramerton NC
Bet-Mar Beauty Salon (Mrs Louise H Queen) 110 S Gaston St (D)
Bethany Baptist Church Rev Troy E Thomas Pastor 2903 Goble St
Bethel Free Will Baptist Church 323 Telegraph Dr
" Missionary Baptist Church Rev James Drennan Pastor 1016 S Main St (L)
Bethlehem Baptist Church 551 N New Hope Rd
" Church Of God Rev David Adams Pastor 1019 W 10th Av
Betty's Beauty Shop (Betty J Ferguson) 311 Rankin St (L)
" Beauty Shop (Betty W Black) 70 Rex Av (R)
Betzig Robt A (Leora) h1525 Hudson Blvd
Bevels Gary (Ilene) h130 W Woodside Av (R)
" Winifred h3023 Knollwood Dr
Beveridge Dorothy C Mrs sec H Beverage & Co r1903 Westbrook Cir
" E Keith roller shop H Beveridge & Co r1903 Westbrook Cir
" H & Co Inc H K Beveridge Pres- Treas H G Beveridge Jr V-Pres Mrs Dorothy C Beveridge Sec tex reprs 1243 W Franklin Blvd
" Henry (Eliz) roller shop H Beveridge & Co h1544 Timberlane St
" Henry G Jr (Jerri R) v-pres H Beveridge & Co h1666 Westbrook Cir
" Hugh K (Dorothy C) pres-treas H Beveridge & Co h1903 Westbrook Cir
" Hugh K Jr studt r1903 Westbrook Cir
" Jerri R Mrs reg nurse Gaston Mem Hosp r1666 Westbrook Cir
" Karen studt r1903 Westbrook Cir
" Ken roller shop H Beveridge & Co r1903 Westbrook St

BEVERIDGE METAL PRODUCTS INC Larry W Ingle Vice-President And General Manager, All Types Of Sheet Metal And Steel Fabrications, Card Screens, Spinning Cylinders, Textile Replacement Parts, Sheet Metal Replacement Parts, 2407 N Chester St (Hwy 321 N), PO Box 1576 (28052), Tel 865-8507 (See Index To Advertisers)

Bibb Marcia M exec sec Caro State Bk r4512 Coachwood La
Bible Baptist Church Rev G K Philbeck Pastor 517 S Yates St
Bice Prue M (Jenny J) v-pres Smith Mitcham h1519 Georgetown Dr
Bickel Donald (Patricia L) slsmn Western Auto h1280f Carriage House La

E. GRAHAM BELL REAL ESTATE
RESIDENTIAL RENTALS
COMMERCIAL APPRAISALS
"COMPLETE REAL ESTATE STAFF TO SERVE YOU"
TELEPHONE 867-5369
100 E. AIRLINE AV. GASTONIA, N.C. (28052)

First-Citizens Bank & Trust Co.
COMPLETE BANKING SERVICE
MAIN OFFICE — 145 S. MARIETTA ST., P.O. BOX 1868 (28052) PHONE 865-6271
BRANCH OFFICE — CHESTNUT ST.
BRANCH OFFICE — 1502 S. YORK ST.
BRANCH OFFICE — GASTON MALL
BRANCH OFFICE — DIXIE VILLAGE
BRANCH OFFICE — BESSEMER CITY
TEL. ALL GASTONIA BRANCHES 865-6271
TEL. 629-4174

BICKLER
Bickler Clayton J (Carolyn E) retd h432 Leafsmoke Dr
Bickley Almeda L Mrs (Dallas V & S Auto & Home Sup) r505 W Main St (D)
" Beverly studt r505 W Main St (D)
" Eliz studt r505 W Main St (D)
" Vernon L (Almeda L) (Dallas V & S Auto & Home Sup) h505 W Main St (D)
Biddix Boyd J (Mary) mtcemn County h615 Rhyne Cir (R)
" Cleon traveler ctr A B Carter r1003 E Harrison Av
" Ernest W (Judy) constn wkr (Biddix Construction Co) h2249 Richland Av
" Everett J (Grace S) mach Nation's Of Gastonia h422 12th Av
" Helen E studt r609 Rhyne Cir (R)
" J C h409 W Harvie Av
" J Gail spnr Victory Mill r212 Huffman Rd
" Jack mgr Adult Book Store
" Jack L clk P O h228 Witten La
" Johnny H tex wkr Firestone Textiles r609 Rhyne Cir (R)
" Larry field rep Home Credit rBelmont NC
" Lonia h417 W Westview St
" Lula B (Wid Jim) h425 Southside Av
" Molly tex wkr Gurney Indus h713 S Dalton St
" Novella C (Wid Lonnie) h923 S Overhill St
" Odis L asst mgr Winn-Dixie rRt 1 Bx 54 Bessemer City NC
" Ollie J (Wid Geo E) h609 Rhyne Cir (R)
" Roy M (Ann) driver Yellow Cab h1011 W Airline Av
" Ruby W (Wid Chetley) retd h85 E Crescent Av (R)
Biddy Cecil C (Ann F) slsmn A B Carter Inc h1565 Cecilia Dr
" Claude L (Georgia B) retd h28 Burlington Av (R)
" Harold G (Shirley P) (Biddy's Self Serv Gro) h1515 Cecilia Dr
" Jack P (Jill H) barber Burton Hills Barber Shop h1301 Poston Cir
" Monte mgr Hse Of Mus No 2 r4639 Starview La
" Ray L (Jean C) (Biddy's Self Serv Gro) h26 Burlington Av (R)
" Ray Self Service Grocery 1301 Spencer Mountain Rd (R)
Big A Motors (Doyle D Tallent) 702 E Franklin Blvd
" Daddy's Grill (Mrs Sara C Woods) 726 N York St
" E (Richd Walts) restr 1600 Wilkinson Blvd
BIG-M-DISCOUNT FOODS & DRUGS Johnny Murphy Manager, Grocery And Drugs Gaston Mall Shopping Center, Tel 865-9151
" Star Foods Harvey R Wiggins Mgr gro 2539 Kings Mountain Hwy

TILSON & SMITH EXTERMINATING CO.

304 Bessemer City Road
P.O. Box 1491 Gastonia, N.C. (28052)
Telephone: (704) 864-0796
OWNERS and OPERATORS
VIRLYN TILSON—DON GRANT
JERRY SMITH

BIG
" Star Stores Inc Larry Jarrett Mgr gro 216 S Oakland St
" Star Supermarket Algie G Gilmore Mgr 212 New Hope Rd
Bigger See Also Biggers
" Andrew C (Isabelle F) chem opr Harshaw Chem h3313 Mitchum Rd (R)
" R E h1307 Poston Cir
" Robt W r510 12th Av
" Wm (Dobby D) emp Armtex h856 Barkley St
" Wm W (Elsie H) overseer Burl Indus h510 12th Av
Biggers Amanda maid Ashley Jr Hi Sch r614 W Harrison
" Barbara h879 Radio Av
" Beauty Shop (Mrs Larnell G Biggers) 114½ W Lincoln Av
" Doris J ofc sec Robt H Pinnix Inc rClover SC
" Gayle psychologist County Mental Health Center rCharlotte NC
" Geo driver Nolen Concrete Sup h815 S Millon St
" Gertrude (Wid Robt I) maid h1340 Baugh St
" J C hlpr Sun-Drop Btlg h610½ N York St Apt 4
" James C Jr (Iona) tchr Highland Jr Hi Sch h116 W Lincoln Av
" Jimmy r879 Radio Av
" John D rd driver Akers Mtr Lines rRt 5 Bx 653 Concord NC
" John Q (Amanda W) retd h614 W Harrison Av
" Joseph tex wkr Smyre r11 E 6th St
" Larnell G (Wid James C) (Biggers Beauty Shop) h114 W Lincoln Av
" Loy B (Ruth B) retd h3203 Gardner Park Dr
" Michl E (Mary E) driver United Parcel Serv h2906 Planer Ter

GASTONIA
CHRYSLER-PLYMOUTH INC.
CHRYSLER-PLYMOUTH SALES AND SERVICE
CHRYSLER
Plymouth
"COMING THROUGH FOR YOU"
WITH A COMPLETE LINE OF
NEW CHRYSLERS—NEW PLYMOUTHS
TOP QUALITY USED CARS—CUSTOMER CARE SERVICE
"FOR INFORMATION CALL"
2315 E. Franklin Blvd. (28052) 867-5341

Bryant Electric Repair Company, Inc.
BRYANT SERVICE
ELECTRICAL ENGINEERS and CONTRACTORS
ASSOCIATED GENERAL CONTRACTORS OF AMERICA
Isley Rd. at Industrial Park, P.O. Box 1658, 28052 Phone 864-5703

"YOUR HAPPY SHOPPING STORE"
Matthews Belk
SERVING GASTON COUNTY FOR OVER 71 YEARS

PLASTIC PRODUCTS INC.
Fabricating
Ultra High Molecular Weight Polyethylene
Bessemer City—Kings Mountain Hwy. 161—Bessemer City, N.C. (28016)
Mailing Address, P.O. Box 12554, Gastonia, N.C. (28052) Tel. (704) 739-7463

Cregg Bess Building, Inc.
Commercial
Apartments
New Homes
Rental Houses
"We Arrange Finance for New Homes"
867-9534 or 867-7234
902 Bessemer City Rd., Gastonia, NC (28052)
State License No. 4596

GASTON MEMORIAL HOSPITAL
TEL. 866-2000
2525 COURT DR. P.O. BOX 1747 (28052)

BIGGERS
" Ruth B Mrs instr Evans College r3203 Gardner Park Dr
" Sherrill B Rev pastor Bradley Mem United Meth Ch h1120 Westbrook Cir
" Susan sten S B T & T rClover SC
" Thelma Mrs retd h11 E 6th St
Biggerstaff Furniture Co Inc Robt W Biggerstaff Pres- Sec Raymond W Biggerstaff V-Pres- Treas 1853 W Franklin Blvd
" James M (Frances P) eng Am Bakery h1640 Carolina Cir
" Joyce W Mrs ofc sec Lowell Elem Sch rRt 1 Bx 248c Belmont Va
" Raymond W (Sadie R) v-pres- treas Biggerstaff Furn h812 Carolina Av
" Robt pres-sec Biggerstaff Furn h1700 Westbrook Cir
" Robt F (Elvina M) cln up mn Pharr Yarn h1215 Stevens Cir
" Robt W pres-sec Biggerstaff Furn r1700 Westbrook Cir
Biggs Mary H Mrs tchr Ashley Jr Hi Sch rCharlotte NC
Bigham Bob h1916 Beechwood Cir
Bilbrey Everis S (Gladys D) carp James E Fulghum Contr h2730 Penny Park Dr
" Robt G (Wanda S) formn A B Carter Inc h707 S York St
Bill's Barber Shop (Wm L Hogan) 1307 Spencer Mountain Rd (R)
" Magic Tunnel Car Wash W M Rast Jr Pres Mrs Mary Rast Sec 406 E 2d Av
BILL'S SUPERETTE (Billy M Poole And Fred P Tatham), Groceries, Meats And Produce, 10 AM To 10 PM Six Days A Week, Open Sunday 1 To 9 PM 1008 S Myrtle School Rd (20852), Tel 864-7693
Billings Bina retd h3317 York Rd

J. P. SHEPPARD
& Associates, Inc.
Machinists
Close Tolerances
Tels. 867-8381—867-8382
29-74 Hwy. West P.O. Box 12187 (28052)

BILTMORE DAIRY FARMS INC
RALPH B SMITH
MANAGER
"QUALITY DAIRY PRODUCTS SINCE 1897"
ISLEY RD
INDUSTRIAL PARK
PO BOX 187 (28052)
TELEPHONE 865-2600
Binder Harry (Seena P) (Gastonia Clinical Laby) h1014 Temple Ct
Bingham Alvin L (Patsy W) mech Burl Indus h2130 N Modena St
" Audrey L sls clk Murphy's r2614 Sherry La
" Bill R (Dorothy Q) (Authorized TV Serv) h2910 Cama Dr
" Bobby G mach opr Kluttz Mach & Fdry r1910 Beechwood Cir
" Brenda A mldr Norwesco Inc rRt 3 Bessemer City NC
" Carl H (Linda G) driver Smith Mitcham r502 E Poplar St
" Carl H (Ruby P) mach opr Groves Thread h506 E Poplar St (D)
" Charles R Jr (Barbara) supvr Burlington-Madison Yarn rRt 2 (D)
" Charles W (Eliz) studt h2601 E Sunset Dr (R)
" Danl T linemn City Electrical Dept r517 Frances Av
" David tex wkr Firestone h2426 Myers St
" Edith h306 E Main St (D) Apt 4
" Edw E (Essie M) reprmn Stewart's Repr h509 N Pear St
" Elbert (Essie M) retd h1717 Findlay St
" Faye ticket kpr Adventure Knit h1819 Maxton Av
" Furle J emp Gaston Skills r509 N Pear St
" Geo R (Patricia P) wldr Duke Pwr h2315 E Sunset Dr (R)
" Gordon (Ruby K) fxr Flint Mill h1501 May Av
" Helen M Mrs dental asst Dr Alf C Current r2916a Union Rd
" J Manuel (Vernie S) retd h624 Separk Cir
" Jack mech Mike's Garage rRt 1 Dallas NC
" Jo Beth Mrs whse clk Western Auto r2751 Penny Park Dr
" John H (Francis B) twstr United Spnrs h508 Birch St (L)
" Johnny A (Cecil M) card grinder Peerless Spinning h2601 E Sunset Dr (R)
" Pauline M Mrs wndr Burl Indus h903 Laurel La
" Robt L (Johnnie M) section formn Burlington Indus h306 S Broad St Apt 1
" Roger (Patricia L) (Mach Device) rRt 1 Bx 281-A Kings Mtn NC
" Ronald L tex wkr r2614 Sherry La

$6.00 SINGLE—POOL—TV
GOURMET BUFFET DAILY
RATES $6.00 - $9.00 - $12.00
INTERSTATE 85 and COX RD. (28052)
TELEPHONE 865-6291

Mary R. Dickinson Tax Service
Bookkeeping
Appointments Available
4009 S. York Rd. (28052) Tel. 867-7280

ABLE PLATING CO., Inc.
HARD CHROME INDUSTRIAL PLATING
1245 N. Ransom St., P.O. Box 12566, 28052 Phone 864-7416

BINGHAM
" Ronnie mach United Mach rRt 2 Clover S C
" Roy L (Edith S) h2614 Sherry La
" Thurman (Patsy J) tex wkr Beaunit Mill h611 Oakland St (L)
" W O h2024 Withers St
Binnicker Madeleine mgr Trans World Wig Imports rCharlotte NC
Birchfield Johnnie (Louise) emp Westvaco Corp h3014 Birchfield La
Birdgeman John Apartments 416 S Willow St
Birmingham Ruby Y Mrs tchr Grier Jr Hi Sch rKings Mountain NC
Birt Betty C Mrs teller First Citizens Bk & Tr r2304 E Branch St
" Bobby O (Betty T) dept head Wix Corp h2304 E Branch Av
" Edrie M (Wid Bryant K) insp Threads Inc h121 E 3d Av
" Jann T Mrs sec O G Penegar Co r1919 Silverstone Dr
Bisanar James M (Mary N) pres J&J Elec Serv h1111 Craig Av
" John A (Mary S) v-pres-treas J&J Elec Serv h2047 Audrey Dr
" Robt studt r1111 Craig Av
Bishop Claude E Jr rd driver Akers Mtr Lines rCharlotte NC
" Hugh C (Eliz S) emp Eaton Oil h407 N Flint St
" J E (Velma B) trlr slsmn h511 Westover St (L)
" Jim agt Coastal Plain Life Ins
" Sharon r1739 Poston Cir
" Thos asst loan mgr Coml Credit Corp r99 Brentwood Cir
Bivens Callie W (Wid Joe P) retd h922 N New Hope Rd (WVH)
" Claude emp Colman-Cocker Co r314 N Falls St
" Daisy maid r314 N Falls St
" Glenn mech Dalton Truck Sls rLawndale N C
" Irene B tech clk State Dept Of Health Educ & Welfare r1206 N New Hope Rd
" John W (Irene B) slsmn Sears h1206 N New Hope Rd (WVH)
" Paul B (Carrine) r-w mtce Pub Serv Of N C rGrover NC
" Rebecca W (Wid W C) h907 S York St
" Robt L (Nancy R) genl formn Duke Pwr h805 Black Spring Dr
" Ruth O Mrs swpr Modena Thread Mills h405 N Morris St
" Susan paper shell dept Threads Inc h2137 Camelot Ct Apt L
Bivins Alston F (Helen B) slsmn Bright Chem & Sup h815 S Jackson St
Black A Melvin (Azalee R) retd h508 S Washington St
" Amos T (Libby B) pkr Parkdale Mills h318 N Boyd St

The Warner & Swasey Co.
Textile Machinery Division
P.O. Drawer 815
Bessemer City (28016)
Telephone
629-4141

BLACK
" Bernie R retd h1321 E Cedar Av
" Betty Mrs clk Procter's Super Mkt h1115 W Davidson Av
" Betty W (Betty's Beauty Shop)
" Bobby A (Lucille M) prntr Offset Prntg h304 Oakwood Cir
" Bobby G (Jeanette G) plmb Black & Son Plmb & Repr h607 S Oak St
" Bobby R (Josephine) (B&B Pack & Go) h106½ Roy St
" Brenda Mrs bkpr Watson Ins Agcy rKings Mountain NC
" Brenda M slswn Grant's r1024 Houston St
" Butler (Sue P) supvr Wix Corp h1042 W Mauney Av
" Carl E (Ella S) emp Honda Shop h412 South St
" Carolyn Mrs acct clk County Mental Health Center rMt Holly N C
" Charles (Gail J) dfr Burl Yarn h410 N Pine St
" Danny M (Amanda W) roofer Holbrook Roofing h1928 Pine Top Dr
" Daphne (Wid Leanord) retd h2606 E Spencer Av (R)
" David L (Sheree M) air condtg mech Burl Indus h149 Eastover Dr
" David L roller shop H Beveridge & Co rBessemer City NC
" Davie L (Rita K) fxr United Spnrs h3709 Little Mountain Rd
" Dessie M (Wid Boone) retd h1327 Spencer Mountain Rd (R)
" Diane Mrs teller Citizens Natl Bk rCherryville NC
" Doris Mrs clk Thrift Store r2606 E Spencer Av (R)
" Dovie (Wid Wm B) emp Wix Corp r831 Lynhaven Dr
" Dunnum H (Carolyn P) supvr Coca- Cola rRt 3 Clover SC

WE KNOW CARPETS COMPLETE CARPET SERVICE
CARPET
SERVICE CENTER
BILL GHOLSON
PHONE 867-5246
311 E. Franklin Blvd. Gastonia, N.C. (28052)

JIM BROCK'S
INSURANCE & REAL ESTATE AGENCY, INC.
"Gaston County's Fastest Growing Agency"
Auto—Home—Fire—Life—Health—Real Estate Sales—Property Management—Appraisals
1502 S. York Rd., P.O. Box 2242, Gastonia, N.C. (28052)
Tel. 864-6316 or 867-1161

A. B. CARTER, Inc.
OPERATING CARTER TRAVELER CO.—MILL DEVICES CO.
TEXTILE MACHINERY and SUPPLIES
Hwy. 321 South
P.O. Box 518, 28052
Tels. 865-1201 and 865-1202

McLean & Son FUNERAL DIRECTORS
MEMBER BY INVITATION NATIONAL SELECTED MORTICIANS
206 S. BROAD ST. (28052) GASTONIA'S OLDEST FUNERAL DIRECTORS DIAL 865-3451

W. D. LEE & CO., INC.
TEXTILE MACHINERY
Specialist In No. 102 Foster and No. 44 Universal Winders and Supplies
Erecting and Overhauling Winders
Also Replacement Parts for Carding Spinning and Twisting Machinery
All Work Fully Guaranteed
Westgate Industrial Center
P.O. Drawer 12157 (28052)
TELS. 867-7242 864-0346

YOUR HOME TOWN BANK
Use Citizens National for All Your Banking Requirements
THE CITIZENS NATIONAL BANK
In Gastonia — Phone 864-3451

CHAVIS TEXTILE MFG. Inc.
Winder Specialists
TEL. 867-8331
920 N. Highland St.
P.O. Box 939, 28052

BLACK
" Edna supvr H Beveridge & Co h106 Roy St
" Elbert C rd driver Akers Mtr Lines rConcord NC
" Ellen R retd h407a W Harvie Av
" Emma M slswn Belk's rMt Holly NC
" Ephraim J (Ossie B) h103 N Grant St
" Essie H cafeteria hlpr Gaston Mem Hosp
" Forrest H (Emma L) retd h406 S Gray St
" Frances A typ County Dept Social Serv rRt 2 (D)
" Gary D (Virginia S) mtcemn Pharr Yarns h403 Phillips St (L)
" Geneva spnr Gurney Indus h2036 Poplar St
" Geo F retd r1802 Mc Farland Av
" Geo W (Janice G) twstr Pickney Mill r2527 Penny Park Dr
" Glenda G fnshg dept Norwesco Inc rBelmont NC
" Grier H Jr (Loraine B) set up mn Alexander's Mach Shop h1622 E Gum St
" H Grady Jr (Rosa L) supvr SBT&T h1202 Carriage House La Apt J
" Herbert H rd driver Akers Mtr Lines r615 E 4th Av
" Homer F rd driver Akers Mtr Lines rConcord NC
" J Neal (Essie H) lineman Pike Constn h601 N Mc Farland St
" Jake E (Sadie L) slsmn Sunshine Uniform Serv h415 White St
" James E Jr studt r317 N Myrtle School Rd
" James T (Lucille R) driver Mc Lean Trucking h110 W Ruby Av
" James T Jr instr Cosmopolitan Health Spa r110 W Ruby Av
" James W (Patsy) serv tech Haygood Lincoln-Mercury rClover SC

Contract Manufacturer
Textile Gears
Heat Treating Services
KLUTTZ MACHINE & FOUNDRY INC.
711 East Franklin Blvd. P.O. Drawer 70
Gastonia, N.C. (28052) Phone (704) 864-5454

BLACK
" Janniva K (Wid Van C) retd h600 N Mc Farland St
" Jerry meat dept mgr Harris-Teeter Super Mkt rKings Mtn
" Jerry B (Barbara G) sls mgr Precision Mfg h1725 Aster La
" Jerry D (Judy L) electn Amp Inc h1109 Poston Cir
" John W (Ruth M) mech Smith Tex Apron h211 N College St (D)
" Johnny R shop wkr Smith Tex Apron r211 N College (D)
" Joseph W rd driver Akers Mtr Lines rBessemer City NC
" Joseph W Jr rd driver Akers Mtr Lines rBessemer City NC
" Joyce (Wid Wm E) splr Firestone Mill h2603 Crescent La
" Kippie C mach C & W Roller Shop rBx 163a-A (D)
" L Douglas (Gail D) slsmn Craig Furn h1008 S Chestnut St
" Lee (Vickie) emp Piedmont Mech h512½ W 2d Av
" Leonard F (Blanche S) prntr Pharr Yarns h2813 E Sunset Dr (R)
" Linda D Mrs teller Citizens Natl Bk rRt 2 Cherryville NC
" Loyde E (Mary S) mgr R O's Barbecue h807 S Myrtle School Rd
" Mae M (Wid Earl J) tex wkr Oceola Mill h416 N Mc Guire St
" Margt retd r2343 Myrtle Av
" Margt J (Wid James E) (Black's Barbecue) h317 N Myrtle School Rd
" Marion mech Gaston Auto Clinic rHigh Shoals N C
" Mary S (Wid Robt O) (R O's Barbecue) h2206 W Franklin Blvd
" Obie (Ina C) retd h610 E 3d Av
" Patsy D Mrs teller First Union Natl Bank rRt 1 Bx 202 (D)
" Paul constn wkr r610 E 3d Av
" Phyllis cash Pic-N-Pay Shoes
" R Terry roller shop H Beveridge & Co rBessemer City NC
" Raymond K (Peggy C) mach h402 S Hampton St
" Robt hlpr Caro Trans & Stge r215 Westmoreland St
" Robt lab h312 W Davidson Av
" Robt A (Colleen R) tex wkr Rex Mill h807 Radio Av
" Robt C (Barbara H) formn H Beveridge & Co h1913 Marshall St
" Robt L (Betty W) overseer Pharr Yarn h70 Rex Av (R)
" Robt L (Ruth S) retd h1802 Mc Farland Av
" Robt S (Donna T) warp hanger Pama Mfg h917 Holder Dr
" Roby H (Maggie R) h511 N Main St (L)

VOLKSWAGEN OF GASTONIA, Inc.
SALES SERVICE
Phone 864-6746
2119 Wilkinson Blvd. (28052)

T. Q. HOWE'S GARAGE INC.
WRECKER SERVICE ESTABLISHED 1920
General Auto Repairing-Truck and Tractor-Wheel Aligning-Battery Service
107 E. 8th AVE., 28052 PHONE 865-1361

Gaston Memorial Park & Mausoleums
1200 S. NEW HOPE RD. OPPOSITE N.C. ORTHOPEDIC HOSPITAL (28052)
WESTVIEW GARDENS, EDGEWOOD RD., BESSEMER CITY, N.C.
PHONES 865-9521 and 867-6441

BLACK ROLAND D (Ruth M), President Roland Black Heating & Cooling Inc, 415A Bessemer City Rd (28052), Tel 865-1375, h Rt No 2 Box 200 (Edgewood Acres), Tel 865-7261

BLACK ROLAND HEATING & COOLING INC
Roland D Black President, Fedders Heating And Air Conditioning Contractors, Electronic Air Cleaners, Humidifiers, Furnaces, Residential And Commercial, Installation And Service, 415A Bessemer City Rd (28052), Tel Day Or Night 865-1375 (See Index To Advertisers)

" Ronald D (Virgil W) emp Whitten's Mobile Homes h1129 Cleveland Av
" Ronald E (Barbara B) electn Bolin Elec Contr h2460 Shaw Av
" Rosa (Wid Lloyd) retd r1505 New Hope Rd
" Rose r1110 N New Hope Rd (WVH)
" Ruth H Mrs emp Joel Toggs h307 N Ransom St
" Shirley opr Bobbie's Coiffures Unlimited r5th Av
" & Son Plumbing & Repair (Bobby G Black) 607 S Oak St
" Susan E emp Homelite r110 W Ruby Av
" Thelma B emp Wix Corp r105 W Caroline St (D)
" Thos fl covering 2509 Gardner St h2509 Gardner St
" Troy M (Shirley C) mach Erecto Mach h526 W 4th Av
" Viola P (Wid James W) wndr Gurney Indus h807 S Marietta St
" W D h1911 New Hope Rd
" W J (Mary S) rt supvr Mache Vending h2232 Glenraven Av
" Wm emp Fedders Central Air Condtg & Htg rRt 1 Ridgecrest St
" Wm L (Helen J) eng City Fire Dept h515 S Webb St
" Wm P (Emma) retd h1545 Conrad Av
" Wm R h601 N Pear St
" Yvonne h879 Barkley St
Black's Barbecue (Mrs Margt J Black) restr 2902 York Rd
Blackburn Barbara L ofc clk Lewis Mtrs rRt 1 Bx 315 (D)
" Christina C slswn Belk's rRt 2 Bx 315 (D)
" Marvin H (Margt N) h314 James St
" Orville M (Gladys S) formn Sou Paper Industries h1007 E 6th Av
" Robt G plmb Parker & Cloninger Plmb rRt 4 Lincolnton NC
Blackledge James L studt r413 Mc Neill St
" Joan bkpr Gaston Rentals r413 Mc Neil St
" Linda K Mrs asst recpt Gastonia Women's Clinic r407 Edgemont St

CAROTHERS FUNERAL HOME, Inc.
THE COLONIAL CHAPEL
★
TEL. 867-6337
312 W. 2d AVE. (28052)

BLACKLEDGE
" Richd A (Linda K) computer opr Lincoln County Hosp h407 N Edgemont Av
" Richd E (Joan T) wldr Plantation Pipeline h413 Mc Neill St
Blackmon Elroy (Lucille H) supvr Lance Inc h339 Brentwood Dr
" Rayford chkr Akers Mtr Lines rCharlotte NC
" Thos L h713 E Park Av
" Wm P retd h2200 Williamsburg Apts Apt 20
Blackwelder Arthur G (Lula H) quality control Homelite h507 Stowe Dr (L)
" Bobby mgr Radio Shack rConcord NC
" Leroy E Rev (Mildred B) retd h923 Sunrise Dr
" M Diane Mrs smstr King- Spencer rConcord N C
" Ronnie W (M Diane) uphol King- Spencer rConcord N C
Blackwell Allen (Ruby R) emp Westvaco Corp h308 S Pine St (D)
" Barney F rd driver Akers Mtr Lines rCharlotte NC
" Clitus S (Viola M) field rep Western & Sou Life Ins h2106 Lander Av
" James G rd driver Akers Mtr Lines rShelby NC
" Jeff tchr County Bd Educ r1311 Cambridge Av
" Nancy studt r1311 Cambridge Av
" Richd A (Anneliese) composing rm wkr Caro Ruralist Press h1311 Cambridge Av
" Vickie F r110 E Garrison Blvd
Blackwood Barbara studt r2103 W Franklin Blvd
" Edna G (Wid J Archie) slswn Belk's h617 W Garrison Blvd
" Edw W Jr (Angela) com rep Duke Pwr rMt Holly NC

ACCU TROL TAX SERVICE
Income Tax Accounting
413 W. Main Ave. Gastonia, N.C. (28052)
Telephone 864-4026

GASTONIA FIRE EXTINGUISHER CO. INC.
A COMPLETE LINE OF DRY AND CHEMICAL FIRE EXTINGUISHERS
Hand Portables
Wheeled Units—Marine
Stationary Units
Automatic Restaurant Systems
Kings Mountain Hwy. (Hwy. 29) P.O. Box 71 (28052)
Tels. 867-7990 and 867-8981

CITY LUMBER CO.
Serving Gastonia Since 1920
"From the Foundation to the Roof"
733-39 N. Marietta St., P.O. Box 838, 28052
Tel. 867-7208

Oscar Doster Realtor
REALTOR
SALES—RENTALS—APPRAISALS
"Key To Your Real Estate Needs"
TELS.
Sales: 864-3431
Rentals: 867-4456
428 W. Franklin Blvd. 28052

GARRISON GENERAL HOSPITAL Inc.
IRMA L. MARTIN, Director
Visitors Welcome—10:30 A.M.—11:30 A.M., 2:30 P.M.—4:30 P.M., 7:00 P.M.—8:00 P.M.
210 S. YORK ST. (28052)
NURSES' DORMITORY
TELS. 865-1277; 865-1278
867-9256

BUICK
LYTLE Buick INC.
OPEL
327 EAST FRANKLIN BLVD., P.O. BOX 957 (28052)
TEL. 865-2388

BEVERIDGE METAL PRODUCTS, INC.
CARD SCREENS—SPINNING CYLINDERS
ALL TYPES OF SHEET METAL AND STEEL FABRICATIONS
LARRY W. INGLE
Vice President & General Manager
2407 N. CHESTER ST. (HWY 321 N.)
P.O. BOX 1576 GASTONIA, N.C. (28052) PHONE 865-8507

BLACKWOOD
" J Hoyt (Opel) tex wkr Firestone Tex h1854 Arkray St
" John A (Clarine M) (Blackwood Mach) h2103 W Franklin Blvd
" Mary L (Wid Frank) spnr Victory Mills h1005 East Dr
" Mike (Betty) tex wkr Parkdale h1109 Laurel La
" Patty G Mrs x-ray tech Gaston Orthopedic Clinic rBessemer City NC
" Wanda L cafeteria mgr Ashton Hi Sch h1930 Linwood Rd
Blaine James M retd h221 S Oakland St Apt 2
" Mary (Wid Walter A) retd r221 S Oakland St Apt 2
" Walter A (Eleanor C) slsmn Threads Inc h1916 Berkshire Dr
Blair Alpha C bkpr Johnson & Son Mtrs r1208 W Mauney Av
" Andrew W (Pinky C) driver Akers Mtr Lines h712 Boulware Av
" Arth G (Pearl J) retd h1314 Jay St
" Averia M r208 W Walnut Av
" Bonnie R Mrs instr Gaston College r3517 Gardner Park Dr
" Dan asst personnel dir Smyre Mfg rLowell N C
" Dan D Hon (Bette N) mayor Town Of Lowell h309 School St (L)
" Frank G retd r1314 Jay St
" Howard W studt r205 N Myrtle School Rd
" Jas A (Olivia J) asmblr Piedmont Am Corp h1306 Jay St
" James H (Jennie) laby atndt Gaston Mem Hosp h226 N Pryor St
" James M (Ola M) retd h303 School St (L)
" James S Jr (Bonnie R) executive asst Smith Tex Apron h3517 Gardner Park Dr
" Jennie Mrs hosp orderly N C Orthopedic Hosp r248 By Pass 321 York SC

LOWE'S
of Gastonia
Building Materials and Mobile Homes
Tel. (704) 867-4441
1301 Bessemer City Rd. Gastonia, N.C. 28052

BLAIR
" Kath B (Wid Clarence W) h208 W Walnut Av
" Lugenia C (Wid Claude W) h213 W Walnut Av
" Mary C tchr Clay St Elem Sch h407 S Chester St Apt 1
" Mary F (Wid J Saml) retd h1116 Cumberland Av
" Mary G studt r1116 Cumberland Av
" Maude S (Wid James L) retd h1217 S York St
" Moses A (Velma J) tchr Ashbrook Sr Hi Sch r208 W Walnut Av
" Vanessa M r712 Boulware Av
" Velma J Mrs tchr Clay St Elem Sch r208 W Walnut Av
" W Harris Rev (Floy D) pastor Linden Associate Reformed Presby Ch h205 N Myrtle School Rd
" W Luther agt Whitesides & Co h1729 Hudson Blvd Apt 61
" Walter Jr (Christine) collector City Sanitation Dept r460 N York St
" Wm C (Edith M) studt r205 N Myrtle School Rd
" Willie (Dorothy G) recpt Dr S H Adams h408 W Harrison Av
Blake Danny hDana La Lot 41
" David G (Linda C) (B & W Gro) h1509 Pine Av
" Delmar hlpr Thread Mill r1411 N Caldwell St
" Donna K sec City Water & Sewer Dept r1937 Hartford Dr
" Essie (Wid Paul W) tex wkr Pinkney Mill h3807 Little Mountain Rd
" Finland h306 N Highland St
" Finland hlpr Threads Inc h1411 N Caldwell St
" J C (Virginia G) slbr tndr Pharr Yarn h2022 Alpine La
" Joe D retd r322 N Rhyne St
" Johnny H chkr Akers Mtr Lines rDallas N C
" Kathy M price clk D & W Leather Products r2820 Mary Av
" Larry (Marian D) tex wkr h1901 Old English Dr
" Michl D constn wkr r2820 Mary Av
" Robt A phys 155 S York St h1119 Queensgate Rd
" Ronald J r2022 Alpine La
" Walter O chkr Akers Mtr Lines r901 E 4th Av
" Willard P rd driver Akers Mtr Lines r1321 Thriftwood Dr
Blakely David A (Margt S) (Pilot Paper Co) h1011 S Belvedere Av
Blakley A H pres Geo Rahmann & Co Inc rNY NY
Blalock See Also Blaylock
" Betty R Mrs bkpr Citizens Natl Bk rRt 1

DOCK LEAZER'S AUTO ELECTRIC
SCIENTIFIC MOTOR TUNE-UP
ALLEN TUNE-UP SCOPE
GENERATORS
CARBURETORS
STARTERS
GENERAL REPAIR
DIAL 864-2561
1031 GASTON AV. (28052)

TEXTILES-INCORPORATED
THREADS-INCORPORATED
GASTONIA, NORTH CAROLINA

WILSON TRANSFER COMPANY, Inc.
"Superior Service Since 1916"
COTTON AND TEXTILE WASTE
Serving: Mississippi - The Carolinas - Georgia - Tenn. - Va. - Alabama
712 W. Airline Av. 28052—Tel. 867-6308 Charlotte, N.C.—Tel. 825-2090

BLALOCK
" Bruce E (Betty) formn City Water & Sewer Dept rRt 1 West Palm Acres
" C W h217 Hilltop Cir
" Charles G (Joanne P) sect hd Victory Mill h114 Taylor Dr
" David L constn wkr r418 E Church St (D)
" Fay h108 W Ridge St
" Gordon K driver & chkr Akers Mtr Lines
" J Lee (Willie C) pres-treas Piedmont Mach Shop h1934 Linwood Rd
" James G (Faye T) tex wkr Kingspoint Kntg Mill h432 Sinclair St
" Lena H (Wid S D) wndr Gurney Indus h905 W 2d Av
" Lizzie hostess Sands & Co rKings Mountain NC
" May Bell supvr Pinkney Mill h3000 York Rd Lot 11
" Robt H mach Piedmont Am Corp rGaffney SC
" Robt H Jr shop formn Piedmont Am Corp rRt 4 Bx 181
" Sam W Jr rd driver Akers Mtr Lines rCharlotte NC
" Sue h817 Wilmington St
" Thos (Dorothy) slsmn Lewis Mtrs h406 Efird St
" V Q (Lillian F) retd h418 E Church St (D)
" Wilburn D (Lois C) supt City St Dept rRt 1 Kings Mountain NC
" Wm L (Julia G) sec & v-pres Piedmont Am Corp h816 Applegate Ct
Blanck Karl H (Virginia B) eng Wix Corp h1013 Tanglewood Dr
Bland Clarence B (Edna L) pres-treas Bland's Whol Bar-B-Q h403 E Wilkinson Blvd (L)
" Larry I (Joellen K) instr Gaston College h2165 Gaines Av
" Mamie E (Wid Estell B) h1508 W Walnut Av
" Robt O (Kathleen E) ofc clk Firestone Tex h1860 Arkray St
" Wm E (Evelyn I) asmblr Duff-Norton h534 E Club Circle Dr
" Wilma L retd h510b W 6th Av
Bland's Wholesale Bar-B-Q Inc Clarence B Bland Pres-Treas 401 E Wilkinson Blvd (L)
Blankenship Garland H (Zettie M) retd h1303 Jackson Rd
" James W (Mildred A) mtce mech Cocker Mach & Fdry h413 Rhyne Cir (R)
" Karen A anesthetist Gaston Mem Hosp
" Nadine F (Dean's Flower & Gift Shoppe) h1302 Lineberger Av
" Ralph P (Anna L) retd h561 N New Hope Rd
" Robt G (Carolyn J) emp Warner Swazey h561½ N New Hope Rd
" T A (Ruth T) retd h122 Green Dr
Blanks Grace P Mrs ofc sec Dr Edw S Whitesides r911 Union Rd

BRYANT SUPPLY COMPANY Inc.
FOR YOUR ELECTRICAL NEEDS
335 and 605-09 E. Franklin Blvd. P.O. Box 1277, 28052
202 S. Avon St. Tel. 865-3466

BLANKS
" James M (Grace P) aud Ervin Co h911 Union Rd
Blanton Allene retd r1207 W 2d Av
" Artie retd r2016 S Marietta St Extd
" Buford W (Naomi G) emp A B Carter Co h1433 Westbrook Cir
" Cecelia H clk Good Will Inc rRt 1 Bx 561 Rt Holly NC
" Charles L (Nancy) slsmn Gastonia United Oil h2359 Leroy Av
" Charles M slsmn Std Distrs r707 Bush St
" Clannie P (Wid Bryant M) retd h221 South St Apt 4
" Danl H (Bobbie) asst cash Citizens Natl Bk h310 S Myrtle School Rd
" Debra J studt r507 S Webb St
" Ed (Crescent Mach Shop) rShelby NC
" Farlin E dye hse wkr Central Yarn & Dye r707 N Myrtle St
" Flossie M (Wid Paul) retd h707 N Myrtle St
" G E (Frieda N) driver Beaunit Corp h830 Yellowstone Ct
" Grace E clk Smith's Drugs rKings Mountain NC
" H (West Franklin Mobil) rRt 6 Bx 811
" Hal W (Espy J) mgr Harris Teeter Super Mkt h211 Posey St
" Helen h516 Hardy St
" Jack (Regina) h302 S Broad St Apt 3
" Jake W (Maxine) emp Gas Co Of Gastonia h506 S Chestnut St
" James D (Joyce A) ins adj Allstate Ins h1261 Hudson Av
" James L (Cynthia M) slsmn H J David Oil h1209 Camp St
" Jean D (Wid Eug) r1409 W Ware Av
" Jerry (Judy D) mgr Jerry's Carryout rRt 2 Bessemer City N C
" Jo Anne Mrs recpt Cherry Bekaert & Holland r408 Oakdale Rd

Machine Works
PHONE
(704) 865-5974
HWY. 321 NORTH P.O. BOX 12703
GASTONIA, N.C. (28052)

Kelly Clemmer Construction Co.
Office - 409 W. Main St. P.O. Box 541
Dallas, N.C. (28034)
Phone 922-4562

DRUGS
BROWN MEDLIN
DRUG STORE
1514 S. YORK ST. 28052
TEL. 867-6356
We Deliver

GASTONIA UNITED OIL CO., Inc.
OIL AMOCO PRODUCTS—FUEL OIL DELIVERY
2766 E. Ozark Ave., P.O. Drawer 68, 28052 Tel. 824-3561

Craig Realty & Development Co.
RESIDENTIAL—BUSINESS—SALES—RENTALS
Stanley, N.C. (28164) Tel. 827-3265
Stanley-Mt. Holly Rd., P.O. Box 308
REALTOR®

GASTON MAZDA
JACK MILLER, General Manager
MAZDA SALES and SERVICE
704-867-0216
207-209 N. CHESTER ST. (28052)
(HWY. 321 N. AND W. AIRLINE AV.)

BLANTON
" Joyce Mrs tchr aide Myrtle Sch r1261 Hudson Av
" Judy D Mrs asst mgr Jerry's Carryout rBessemer City N C
" Kermit (Ola M) rd driver Akers Mtr Lines h1622 Linwood Rd
" Kermit Jr (Sandra) trailer dept hlpr Akers Mtr Lines h1720 Belmar Dr
" Krista C staff sec Gaston Mem Hosp
" Larry S studt r211 Posey St
" Lawrence C (Lillie B) retd h2428 York Rd
" Margt D Mrs emp Arlington Mills h1323 May Av
" Martha B tchr Ashbrook Sr Hi Sch rBx 22 Lattimore N C
" Michl S dist mgr Gastonia Gazette rKings Mtn N C
" Naomi G Mrs dir Loray Day Care Center r1433 Westbrook Cir
" Oveda J (Wid T H) spnr United Spinners h125 Ridge Cir
" Paul E (Carol M) fxr Belmont Knit h2229 Sunset Dr
" Phyllis O ofc wkr Belk's r1323 May Av
" Regina S Mrs policy wrtr Watson Ins Agcy r302 S Broad St Apt 3
" Robt A instr Gaston College h2157 Gaines Av
" Robt G (Frances D) emp Pyramid Mills h921 S Vance St
" Saml D (Jo Anne) tex wkr Douglas Mills h408 Oakdale St
" Sandra M Mrs key punch opr Butler & Stowe r4720 Belmar Dr
" Thos (Debra) slsmn Pepsi Cola h610 W 5th Av Apt 14
" Viola L (Wid Ralph C) h306 S Broad St Apt 4
" W Donald (Linda H) set up mn Homelite h505 S Webb St
" Walter A (Frances R) mkt mgr Harris-Teeter Super Mkts h507 S Webb St

Nixon Exterminating Company
"Experienced Since 1945"
Telephone 864-4303
214 S. Columbia St. (28052)

CLEO'S HEATING AND COOLING INC.
bryant CONTRACTORS Sales—Service YORK
RADIO CONTROLLED SERVICE TRUCKS
500 N. MARIETTA ST. (28052) Phone 864-9901
Service 864-9903, Charlotte 333-9339

BLANTON
" Whitson M plant clk Pub Serv Of N C r506 S Chestnut St
Blantry Thos h610 W 5th Av Apt 1
Blaylock See Also Blalock
" David L mach opr Textile Parts & Mach rRt 2 Bessemer City N C
" Ennis E (Virginia B) retd h910 W Main Av
Blazer Cath L (Wid John) h913 W 1st St (L)
" Financial Services Inc Joe D Simmons Mgr 140 S Marietta St
Bledsoe Billy J tex wkr Smyre Mfg r6 E 1st St
" James R (Colleen L) shop hlpr Coleman-Cocker h1212 E Cedar Av
" Kenneth R (Pauline G) cabtmkr Witten Mobile Homes h420 S Oak St
" Nellie P (Wid James M) retd h6 E 1st St
" Paul J crdr Smyre Mfg r6 E 1st St
" Raymond C mgr Kentucky Fried Chicken h409 W 5th Av
" Ronald G tex wkr Scottie Mill r6 E 1st St
Bleke Marion (Dorothy) (B & C Sausage) h1728 Fern Forest Dr
Blevins Lilbert H (Gertrude G) mtce mn County Bd Educ h1316 Signal St
" Nancy h850 Fern Forest Dr Apt C
Block H & R income tax serv 907 W Airline Av
" Rosemary tel opr Good Will Inc r210 Forest Hill La
" Timothy hosp orderly N C Orthopedic Hosp r5051 Tony St
Blocker Allister (Ollie N) retd h420 E Garrison Blvd
Bloodworth Wm H safety supvr Akers Mtr Lines rConcord NC
Bloomer Clay mach Productive Tool rDallas NC
Bloue Mellie retd h201 W 3d Av
BLOUNT HOWARD A (Ernestine R), Exec Dir Gaston Community Action Inc 426 S Spargo St, Dallas, N C (28034), Tel 922-5236, h1416 Pinehurst St, Tel 864-7767
Blown Hattie emp Norwesco Inc h303 Moore St
BLU-GAS CO INC OF GASTONIA L E "Ed" Watford Pres, L-P Gas, Kings Mountain Hwy, PO Box 12625 (28052), Tel 867-1248

BLUE CROSS-BLUE SHIELD OF NORTH CAROLINA INC
Gene Hendrix And Candler Bumgarner Representatives, Complete Hospitalization, Surgical And Medical Coverage For Individuals Or Groups, 413 W Main Av Rm 103 (28052), Tel 864-6769

Blume T Fredk (Betty) dentist 414 S York St h1217 Crescent Av

PROVIDENT LIFE AND ACCIDENT Insurance Company
ALL FORMS OF GROUP INSURANCE
316 S. Marietta St., P.O. Box 2048, 28052 Tel. 864-5775

GRAY INDUSTRIAL STEAM, LTD.
Industrial Steam and Heating Supplies - Boilers - Pumps - Automatic Steam Plant
BOILERS
855 N. Marietta St.
P.O. Box 3997, Akers Station (28052)
SALES and SERVICE
Tels. 865-3565
and 864-8346

BLYNT
Blynt Leo (Marie) tool & die mkr Amp Inc h1413 Ridgewood Dr
" Melvin J (Phyllis J) formn Garlock h1406 Sterling Av
Boardman R C (Lela P) quality control Burl Indus h3522 Mitchum Rd (R)
Boatwright Joe (Ethel M) driver Lance Inc h408 Beech St
" Saml C (Janet K) slsmn Boise Cascade Corp h425 Jasin Dr
" Woodrow W overhauler Piedmont Am Corp rIndian Trail NC
Bob's Barber Shop (Robt B Jenkins) 2300 Sunset Av
" Hardware & Builders Supply (Bob Raxter) 1107 Gaston Av
Bobbie's Coiffures Unlimited (Bobbie Merritt) 705b Osceola St
" Magic Mirror Beauty Salon (Charles V & Barbara R Murphy) 3364 York Rd
Bobo Mary L G Mrs teller First Citizens Bk & Tr h1633 Hudson Blvd
Boden David R (Lily W) mgr of eng Homelite h1755 Fern Forest Dr
Bodie Richd A Rev (Ruth) pastor First Assoc Reformed Presby Ch h408 W 3d Av
Boggs James D (Eva M) emp Mc Neill Spinning h104 Dix St
Bogucki Dorothy B Mrs clk First Union Natl Bank r111 N Belvedere Av
" Henry J (Dorothy B) press opr Wix Corp h111 N Belvedere Av
Bohanan A W Jr pres & treas Bohanan Indus rRt 1 Rudesill Pk (D)
" Industries Inc A W Bohanan Jr Pres-Treas C P Umstead M E Wells D L Huffstetler V-Prests precision mach shop Isley Rd
" James D (Bertie C) retd h1542 Conrad Av
" Lila R (Wid Alf W) retd h309 E Hillcrest Av
Bohanna Ella M emp R P Caldwell h1440 N Caldwell St
Bohannon Sarah S (Wid Edwin G) r302 Rosemary La
Boheler Eliz Mrs retd r2177 Lyon St
" Thos T rd driver Akers Mtr Lines rKings Mountain NC
Bohn Brenda S cash Marilyn Shoes r71 Britianwoods Cir
" Robt M (Brenda S) mgr Marilyn Shoes rLot 71 Britian Woods Cir
Boiter Lee R retd h1621 Conrad Av
Boland Judy emp Threads Inc h108 Drake St
Bolch Allie M (Wid John) retd r206 N King St
" Bessie B Mrs (North Gastonia Gift Shop) r1302 Mountain Av
" Dennis J pkr Ridge Mill r2841 Crawford Av
" Ernest T (Ell- Vee) formn Ridge Plant h2841 Crawford Av

NOLEN CONCRETE SUPPLY INC.
TRANSIT MIXED CONCRETE
Sand — Stone
Building Supplies
401 E. Main Ave. P.O. Box 446 (28052)
Phone 864-3225

BOLCH
" Ernest T Jr studt r2841 Crawford Av
" Grace V emp Metro Linen h206 N King St
" James E sect mn Groves Thread h308 Arthur Av
" Oscar Rev (Bessie B) retd h1302 Mountain Av
" Raymond h407 Digh St
Bolding See Also Bolin Boling Bouldin Bolynn & Bowlin
" Claud (Marie C) retd h219 Posey St
" Clifford C (Geneva H) formn hd Parkdale h1220 Ashton Av
" James E (Mae S) sect hd Parkdale Mills h505 S Gray St
" Larry E (Essie P) fxr Rex Mills h227 Posey St
" Morris H r1224 S Marietta St
" Ralph E tex wkr h1010 W 6th Av B
" Shirley P (Lois P) retd h200 S Bolding St
" Wm A (Ruby C) crdr United Spng h1224 S Marietta St
Bolen Deloris Mrs counselor Twenty Seventh Judicial Dist Counseling Div rLincolnton NC
Bolick Darriel R (Helen D) security ofc Investments Unlimited h1224 Castlegate Dr
" Eliz M (Wid Gilmore) h213 S King St
" Ellis A (Lula P) retd h508 South St
" Ellis A Jr div sls mgr Akers Mtr Lines rCharlotte NC
" Ethel Mrs nurses aide N C Orthopedic Hosp rStanley N C
" Flora Mrs bkpr Gastonia Glidden Paint Center r305 Oakdale St
" Geo W (Margt L) mgr Lewis Mtrs Body Shop h100 S Belvedere Av
" Glenn E (Bennie G) firefighter City Fire Dept h106 N Belvedere Av
" Hugh W (Flara A) detective capt City Police Dept h305 Oakdale St

Carolina Transfer
& Storage Company Inc.
Dwight D. Thomas, Manager
At: Gastonia & Charlotte, N.C.
864-7801
1823 West Franklin Blvd.
Gastonia, N.C. (28052)
AGENT / ALLIED VAN LINES

Sherrill Industries, Inc.
SPECIALIZING IN
PRECISION LOOM PARTS
Plant: Dallas — Cherryville Hwy. (Hwy. 277), Dallas, N.C.
P.O. Box 578, Gastonia, N.C., 28052
Tel. 922-7871

Carolina Florist And Gifts, Inc.
"Your Extra Touch Florist"
508 S. York St., P.O. Box 1543 (28052)
Tel. 865-1218

SMITH CHEVROLET CO., Inc.
KEEPING YOU FIRST
CHEVROLET
KEEPS US FIRST
438 W. Franklin Blvd. 28052
Phone 864-8301

ERNEST Q. PETREY INC.
ALL FORMS OF INSURANCE
823 E. Franklin Blvd. (28052) Tel. 864-5474
your agent & friend

SUMMEY BUILDING SUPPLY INC.
COMPLETE LINE OF BUILDING SUPPLIES
AUTHORIZED FABRICATORS OF ROOF TRUSSES — Manufacturers of Modular Living Units
Dallas, N.C. (28034) Tel. 922-7886
1000 Philadelphia Church Road
Charlotte, N.C. Direct Line Tel. 825-3491

Gaston Tire Service
WHEN THE TIRES ON YOUR CAR WEAR OUT; AND THEY WILL; THINK OF ME
MR. NOBODY
101 W. Franklin Blvd. (28052) Tels. 864-7126 and 867-6126

BOLICK
" James H (Hazel D) retd h2645 Birchfield La
" Judy teller First Fed Sav & Loan Assn r1915 Woodygrien Dr
" Ken (Linda C) mgr Gastonia Commissary rRt 3 Bx 606a
" Mary N (Wid Elmore E) h912 W 5th Av
" Nell tex wkr Firestone Tex h912 W 5th Av
" Paul E (Ruth H) (Village Pantry) h2022 Linwood Rd
" Ray F (Avie E) retd h935 S Chestnut St
" Robt L (Mozelle K) retd h2719 E Ozark Av
" Robt T (Elaine T) supvr Burl Indus h613 White Oak Dr (L)
" Wilson M (Dorothy M) parts control Wix Corp h1207 Cardinal Dr
Bolin See Also Bolding Boling Bouldin Bolynn & Bowlin
" Berry mech Neal Hawkins Contr rGenl Delivery Bowling Green SC
" Buck h1210 Sunshine Av
" Clifford L (Betty R) emp City Water & Sewer Dept h1911 Wood St
" Clifford S Jr (Jane) servmn Coca-Cola rRt 2 Bx 277 Clover SC
" Crawford (Sue) emp Jenkins Mtl h329 Carson Dr
" Donald R (Patsy H) mach Mfrs Servs h514 Homestead Dr

BOLIN ELECTRICAL CONTRACTORS INC
Thad G Bolin President Mae G Bolin Vice-President, Ruby B Boren Secretary-Treasurer, Industrial, Commercial, N C License No 3478-U, Licensed In South Carolina 1404 W Airline Av (28052), Tel 864-5468 Anytime (See Index To Advertisers)

Baity's of Gastonia
Co-ordinate Your Rooms Through Our Custom Draperies and Spreads
We Plan Decorating and Furnishings
Restore Antiques
Quality Work—Free Estimates
Tel. 864-6011
925 S. York Rd. (28052)

BOLIN
" Eliz A soc wkr County Dept Social Serv rStanley NC
" Ervin J (Florence C) mgr Winn Dixie Store No 1039 rKings Mountain NC
" Esther L Mrs central sup aide Gaston Mem Hosp r508 S Marietta St
" Gertrude C (Wid Wm R) retd h2002 Wood St
" Glenn Jr mach hlpr Creasman Steel Roller Mach r3416 Autumn Dr
" Jane Mrs sten State Emp Security Comn rClover S C
" Jerry (Cathy) emp Firestone Tex h2501 Rogers Av
" L D (Joan) h2922 Crawford Av
" Lewis B (Betty B) phys 1435 E Franklin Av h3358 Gardner Park Dr
" Mae G (Wid John L) retd r314 Flanagan La
" Robt P (Esther L) retd h508 S Marietta St
" Ronald W (Mary) serv tech Haygood Lincoln-Mercury rClover SC
" Roy emp Textiles Inc h2711 Birchfield La
BOLIN THAD G, Pres-Treas Bolin Electrical Contractors Inc 1404 W Airline Av (28052), Tel 864-5468, h1737 Hudson Blvd, Apt 83, Tel 864-3670
Boling See Also Bolding Bolin Bolynn Bouldin & Bowlin
" Billy S (Anna B) mach opr Homelite Corp h1200 Chronicle Av
" Charles R (Judith D) driver Western Auto h913 S Overhill St
" Gary L (Frances C) stock clk Big Star h319 Linden Cir
" Karen opr La Petite Salon Of Beauty r3416 Autumn Dr
" Kay ofc sec Avon Bonded Whse rRt 2 Bx 184
Bolins Wm H (Evaleen) dfr Seminole Mill h1422 Seigle Av
Bollinger E Margt pkr Victory Mill r1709 Maxton Av
" Electric (Quentin R Bollinger) 2000 Twin Av
" Etta H Mrs (Ginger's Beauty Shop) r513 S Groves St (D)
" Freida S studt r2000 Twin Av
" Ginger A studt r513 S Groves St (D)
" Harold D tex wkr Textiles Inc h3108 Crescent La
" Lula M (Wid Geo W) spnr Arlington Mill h1709 Maxton Av
" O Mitchell studt r2000 Twin Av
" Parks N (Etta H) mach Roller Flyer & Spindle h513 S Groves St (D)
" Quentin R (Evelyne B) (Bollinger Elec) h2000 Twin Av
" Roger K (Shirley E) drftsmn Bohanan Indus h3019 Fallswood Dr
Bolton Alvin (Shirley) h1404 John Av
" Linda T Mrs teller Citizens Natl Bk r1064 E Farland Av

Lowie Ice & Fuel Company
Burner Service
Ice—Fuel Oil—Gasoline
Motor Oil
Ice Chests - Water Coolers - Ice Cream Freezers
EXXON heating oil
2306 Lowell Rd., P.O. Box 67 (Ranlo Br.) 28052 Tel. 824-4611

SISK FUNERAL HOME
730 Gastonia Highway
Bessemer City, N.C. 28016
TELEPHONE 629-2255

NEW CONSTRUCTION—COMMERCIAL and RESIDENTIAL
JAMES E. FULGHUM
GENERAL CONTRACTOR
1103½ S. MARIETTA ST., 28052 PHONES: OFFICE 864-8071—RES. 825-5594

BOLTON
" Peter D rd driver Akers Mtr Lines rRt 5 Bx 1025b Charlotte NC
" Shirley M Mrs wrapper Harris Teeter Super Mkt rLinwood Rd
Bolynn See Also Bolding Bolin Boling Bouldin & Bowlin
" Boyd L (Alene A) retd h908 W 6th Av A
" Carlotta Mrs 1 supvr County Dept Social Serv h2413 W 2d Av
" D T h4116 Little Mountain Rd
" Doug R cement rm Garlock r908 W 6th Av A
" Harvey (Carlotta) with Quinn Spencer Gear h401 S Trenton St Apt 2
" Lattie A (Sharon A) mech Dallas Sports Knitting h2215 W 6th Av
" Lellon B (Sue) slsmn Caro Coatings h406 Meadow View Dr
" Nelson (Marie) mach Am Tex Parts r415 S Holland St (D)
" Nelson O h278 Dixon Cir
" Rosa C (Wid Herman) h801 N Scruggs St
" Roy A (Ernestine G) fxr Firestone Tex h2510 Mc Arver St
Bond Anne P ofc sec Gastonia Surgical Assoc h290 N Edgemont Av
" Carol C reg nurse Gaston Mem Hosp
" Carter C h517 W 4th Av
" John P Jr studt r1806 Fairfield Dr
" Lyn sec Wax Assocs rCharlotte N C
" Seabron P crdr Flint Mills h533 S Trenton St
Bonderer Beatrice A Mrs serv asst SBT&T r2323 Hedgewood Cir
" Fredk L (Beatrice A) tchr Ashbrook Sr Hi Sch h2323 Hedgewood Cir
Bonds John K electn hlpr Gaston Elec Contrs rGaffney SC
Bonds John P (Helen P), Physician 401 S Marietta St (28052), Tel 865-2340, h1806 Fairfield Dr, Tel 865-0154
Bone Charles (Linda E) emp Westinghouse h1109 Greenwich Ter
" Geo L (Jennie F) stockmn Mighty Midget Mkt h511 E Cloninger St (D)
" Richd L (Joyce V) carp h427 S Ridge St (D)
" Sue C parts clk Dalton Truck Sls rBelmont N C
Bonham Doris Mrs serv rep S B T & T r2203 Birchcrest Rd (D)
Bonnett Clinton h508½ S York St
Bonnie Mist Car Wash coin opr 1600 W Franklin Blvd
Bonnin Irvin R (Kay) phys Gastonia Women's Clinic r401 Leesmoke Dr
Bonsac Frank Mrs h1220 Cambridge Av
Book Edwin A reporter Gastonia Gazette r1357 N Weldon St
" Mattie Mrs maid h1203 N York St
Booker Carlotta L clk City Finance Dept rCramerton NC
" Charlie h512 E Peachtree St (D)

Gulf Life INSURANCE COMPANY
All Forms of Insurance
Life—Hospitalization
Accident and Health
Telephone 867-4497
900 Bessemer City Rd. P.O. Box 1375
Gastonia, N.C. (28052)

BOOKOUT
Bookout Cloyd A (Martha W) program dir Gastonia Broadcasting Serv h1260 Sydnor Av
" Dorothy H (Wid Russell D) h911 N Broad St
" J Fred (Ruby J) slsmn Sun-Drop Btlg h423 S Chestnut St
" Lois U (Wid Clyde) retd r507 W 3d Av
" Mack A (Lois B) mach Westvaco Corp h1833 Burt Av
" Martha W Mrs sec First Union Natl Bank r1260 Sydnor Av
" Marvin E (Geneva B) retd h305 N Poplar St
" Mary E Mrs ofc sec Gastonia Mill Sup r601 Eastwood Dr
" Michl S (Theresa H) emp SBT&T h421 S Chestnut St
" Roy H (Carrie R) retd h213 S Trenton St
" Ruby D ofc sec Moffatt Falls Prod Mkt r423 S Chestnut St
" W L (Mary C) uphol Rhodes Upholstery h601 Eastwood Dr
Boone Bill J (Vickie B) twstr Firestone h106 S Miller St
" Carolyn tex wkr h4214 Grier St
" Johnny W (Sheila) servmn East Gastonia Hdw h1903 Auten Rd
" Kermit A (Phylis) firefighter City Fire Dept h3000 York Rd Lot 62
" L N h4511 Grier St
" Larry E (Jean) emp Life Of Virginia rRt 4 Lincolnton NC
" Margt h2214 Brookneal Dr
" Melvin D (Nancy H) fxr Firestone Tex h1120 W 4th Av
" R D agt Indpt Life & Accident Ins r2908 Curtis St
" Roy L (Hazel R) tex wkr Threads Inc h2908 Curtis St
" Ruby (Wid Roy L) h942 Brown St

THE Generator SHOP
GENERATORS—STARTERS
VOLTAGE REGULATORS—ALTERNATORS
ALL WORK GUARANTEED
PHONE 865-2861
1242 West Franklin Blvd. Gastonia, N.C. (28052)

smith
CONCRETE CONSTRUCTION INC.

Curbs
Gutters
Driveways
Sidewalks
Patios
Floors
Parking
Lots
Swimming
Pools
DIAL 864-0011
1611 ANTHONY DR.
P.O. BOX 606
(28052)

A. B. CARTER, Inc.
OPERATING CARTER TRAVELER CO.—MILL DEVICES CO.
TEXTILE MACHINERY and SUPPLIES
Hwy. 321 South
P.O. Box 518, 28052
Tels. 865-1201 and 865-1202

Central Yarn and Dyeing, Inc.
QUALITY PACKAGE DYERS
ISLEY RD. (INDUSTRIAL PARK) P.O. BOX 370, 28052 TEL. 865-6451

SERVICE TOOL & SUPPLY CO. Inc.
INDUSTRIAL TOOLS and POWER TRANSMISSION SUPPLIES
1442 W. AIRLINE AV. (28052)
TEL. 865-3481

FIRST BAPTIST CHURCH
REV. A DOUGLAS ALDRICH — Pastor
"PUTTING HEART INTO THE HEART OF OUR CITY"
201 W. Franklin Blvd., P.O. Box 98 (28052) Tel. 865-8576

GEORGE MASON
REALTOR
RESIDENTIAL—COMMERCIAL
PROPERTY MANAGEMENT RENTALS—APPRAISALS
"We make it a point to please"
Tel. 867-4471
623 E. 2nd Av. (28052)
REALTOR®

BOONE
" Wm appr Guthrie Mach Shop rBessemer N C
" Wm D (Lula B) retd h4317 Grier St
Booth Anna L Mrs tex wkr Firestone Tex h405 S Weldon St
" Fannie dishwshr Courageous's Snack Bar rMt Holly NC
" Henry L retd h109 N Webb St
BOOTH HENRY L JR (Carolyn H), Vice-President Holland's Hardware & Builders Supply Co And Wm G Holland Construction Co Inc, Office 1507 Robbins Av (28052), Tel 864-2181, h Rt 2, Clover, S C, Tel 222-3050
" Hulda J emp Cramerton Mill r109 N Webb St
" Joseph P (Pearl W) wvr Burl Indus h2036 Pamela St
" Joseph P Jr (Patsy E) ofc mgr Burl Indus h611 Walls St
" Ola W retd r402 N Myrtle School Rd Apt 2
" Peggy A opr SBT&T h402 N Myrtle School Rd Apt 2
Boozer Harold W (Willie M) supt Max Pollack & Co h1039 Paramount Cir
" Willie M Mrs ofc sec Holy Trinity Luth Ch r1039 Paramount Cir
Boraski Stanley (Beverly E) greens supt Gaston Country Club h2351 Monticello Dr
Borchardt Michl D (Lenora) dentist 471 Cox Rd h1434 Georgetown Dr
Borden Karen H Mrs nurse Gaston Mem Hosp r423 N Edgemont St
" M W h423 N Edgemont Av
Borders Claudia (Wid Allen) retd h504 Beacon St
" Erma Mrs cafeteria server Gaston Mem Hosp rRt 1 Kings Mountain NC
" Faye h2071 Camelot Ct Apt H

SPENCER-PETTUS
MACHINE CO. INC.
We Specialize in
SPROCKETS, GEARS
METRIC GEARING AND
METRIC CHAIN GEAR-CUTTING
Kings Mountain Hwy. 865-3962
Or 865-7658
Nights Sundays & Holidays 922-5317

BOREN
Boren Ruby B Mrs sec-treas Bolin Elec Contrs h314 Flanagan La
Borge Oak beautician h204 W 2d Av Apt 4
Boshamer Cary C (Kathleen P) pres Cary C Boshamer Inc h436 New Hope Rd
" Mae S (Wid C W) retd h916 Churchill Dr
Bosserman Ramsey C (Virginia D) slsmn National Biscuit h503 W 12th Av
" Virginia D Mrs tchr Ashley Jr Hi Sch r503 W 12th Av
Bost Billy D rd driver Akers Mtr Lines rRt 4 Bx 409f Kannapolis NC
" Eddie B (Frances L) slsmn Genuine Parts h1200 Lynhaven Dr
" Herbert B rd driver Akers Mtr Lines rRt 1 Bx 200 Kannapolis NC
" Horace projectionist Center Theatre rMt Holly NC
" Howard W (Sara B) ofc clk Leithun Corp h524 Mark Av (R)
" Jimmy studt r524 Mark Av (R)
" Kathaleen Mrs wndr Gurney Indus Dunn Plant h142 W Garrison Blvd
" Larry mgr John Marks Yarns rDove La
" Larry D emp Strick Trailer r524 Mark Av (R)
" Lonnie L (Ruth S) dept supvr Pinkney Mill h609 Davis Park Rd
" Raymond E rd driver Akers Mtr Lines rRt 3 Bx 226 Concord NC
" Rebecca L Mrs r812 Grove St (L)
" Robt L dfr Textiles Inc h3614 Old York Rd
" Zula M (Wid Henry) h75 May Av
Bostain Steven W (Brenda B) prof Gaston College h306 Witten La
Bostian Robt L rd driver Akers Mtr Lines rSalisbury NC
Bostic Annie R (Wid Boyd) hRear 2139 W 6th Av
" Boyd M Jr (Jean C) dfr Flint Mill h2135 W 6th Av
" C B (Mamie N) twstr Firestone Tex h2136 W 5th Av
" Gordon L (Kay V) sht mtl hlpr Cleo's Htg & Cooling h1416 W Garrison Blvd
" Lottie M Mrs retd r1312 W Franklin Blvd
Bostick James S (Martha P) laby tech Burlington Indus h2801 Douglas Dr
Bostion Steven instr Gaston College rBx 3831
Boston Ethel retd h1419 May Av
Bosworth Roy L (Jeanette S) retd h503 S Myrtle School Rd
Botts Danny (Clara W) h704 Dogwood St (L)
" Kenneth C (Joy D) supt Pharr Yarns h510 Stowe Dr (L)

BOU LAUNDRY & CLEANERS INC
E N Bou-Kather Pres, Mrs Jean Bou-Kather V-Pres, Mrs Edna T Bou-Kather Sec-Treas, Synthetic, Odorless

PINNACLE ELECTRIC Inc.
MOTORS
Electric Motor Repairs
DAYTON
606 S. Linwood Rd., P.O. Box 12627 (28052)
Tel. 864-7781

Carrier
Barry Long
AIR CONDITIONING CO., INC.
HEATING COOLING
2524 N. Chester St., 28052
Telephone 865-1269

SUN DROP BOTTLING CO.
Sun Drop
Cheerwine
Orange Crush
Double Cola
Grand Cru
Nu Grape
809-11 E. Franklin Blvd., P.O. Box 279 (28052)
Tel. 865-1279

BOU LAUNDRY & CLEANERS INC CONTD
Dry Cleaning And Complete Laundry Service 124 S Oakland St (28052), Tels 865-5871 And 867-7213
Boughman Agnes N (Wid Ralph A) retd h1428 S Marietta St
Bou-Kather Amen A (Edna T) retd h1302 Jackson Rd
" Edna T Mrs sec-treas Bou Lndry & Clns r1302 Jackson Rd
"-Kather Edw N (Jean P) pres Bou Lndry & Clns h1424 Laurel La
"-Kather Jean P Mrs v-pres Bou Lndry & Clns r1424 Laurel La
" Johnny A (Cath) asst mgr Village Quality Clns h2616 Sherry La
Bouldin See Also Bolding Boling Bolin Bolynn & Bowlin
" Clinton L (Barbara) mech Lewis Mtrs r203 Modena St
" Dovie P (Wid Joe B) retd h211 E 5th Av
" Irene M Mrs nurses aide N C Orthopedic Hosp r207 W 4th St
" James J (Irene M) hand stitcher Westvaco Corp h207 W 4th St
" James T (Wilma C) supvr Pharr Yarns h2102 Bethlehem Av
" Jewel W (Wid Richd J) h1501 Lynhurst Dr
" Ralph W (Cath W) sup clk Textiles Inc h1505 Madison St
" Randy W mach Bohanan Mach Shop r308 Oakhurst Av
" Vickie M studt r1505 Madison St
" Willard T (Nola A) press opr Wix Corp h209 W 4th St
" Wm R (Allie W) driver Gastonia Transit h308 Oakhurst Av
Bouldwaire Mamie cafeteria wkr Clay St Elem Sch r502 Neal Hawkins Rd
Boulevard Beauty Salon (Betty Huffman) Rear 101 E Wilkinson Blvd (L)
Bouleware Leslie F nurses aide Gaston Mem Hosp
Boulware Beverly R r2218 Reo Rd
" David L (Jesse C) driver Burl Indus h2210 Reo Rd
" Dorothy h1957 Keith Dr
" Frances M (Wid Harold H) h2425 Jamaica La
" Frank h2046 Camelot Ct Apt A
" Lemuel R (Wid Frank L) retd h928 S Miller St
" Vara B (Wid David A) wndr Rex Mills h2218 Reo Rd
" Walter B (Kay B) serv eng x-ray sls & serv h1624 Fleetwood Dr
Bount Betty R T production wkr Wax Assocs r521 N Broad St
Bourque Archie O (Opal D) plant mgr Am Efird Mill h3375 Deerwood Dr
" Opal D slswn Belk's r3375 Deerwood Dr
Bourroughs Esta Mrs retd h1553 Conrad Av

Phone (704) 824-4377
CBS SPORTS, INC.
Athletic Apparel
Protective Equipment
Charles McGinnis, President
Bill Adams, Vice President of Finance
Sam Robinson III, Vice President of Sales
2630 Wilkinson Blvd. P.O. Box 3871 (28052)

BOUSQUET
Bousquet Donald G (Donna D) production coordinator Gaston County Dyeing Mach h313 Ruby La
" Ruth L (Wid Geoffrey) retd h1196 Fern Forest Dr Apt C
Bovard James W emp Owen Steel h605 S College St (D)
Bowan Kay P Mrs h10 Black St (L)
Bowden Eug C (Opal D) scout exec Boy Scouts Of Am h710 S Lee St
" Forrest L (Manolia C) landscaper h1830 Auten Rd
" John C USAF r710 S Lee St
" Opal D Mrs exec sec Gaston Mem Hosp r710 S Lee St
" Rose B (Wid Jim T) med rec librn N C Orthopedic Hosp h204 N Beverly Dr
Bowell Linda r520 Neal Hawkins Rd
" Odell (Mamie B) tire changer Roosevelt Tire Serv h520 Neal Hawkins Rd
Bowen Barbara C (Wid Edw W) h2209 Robinwood Dr
" Bobby G (Shirley M) (Ellis-Bowen Carpet Serv) rRt 4 Shelby N C
" Charles W G (Helen B) elec load dispr Duke Pwr h413 Evergreen St
" Charlie r1119 E Franklin Blvd
" Dean (Judy P) instlr Ellis-Bowen Carpet Serv rShelby NC
" Diane r100 May Av Apt 2
" Earl M (Reba M) policemn City Police Dept h320 Oakwood Cir
" Frank USAF r320 Oakwood Cir
" Freda Y control clk Pub Serv Of N C rCramerton N C
" Helen B Mrs tchr aide Flint-Groves Sch r413 Evergreen St
" Helen E Mrs nurse anesthetist Gaston Mem Hosp r1102 Kensington Av
" Ira E mach opr Sunrise Dairy rRt 1 Grover NC

Holiday Inn
OF GASTONIA
718 W. FRANKLIN BLVD
GASTONIA, N.C. (28052)
MRS. BETTY SMITH, Innkeeper
TEL. 704/865-3421

Ben Downey
Realty & Construction Co., Inc.
A COMPLETE REAL ESTATE SERVICE
Builder
Sales
Appraisals
"Personalized Service"
DIAL
864-7032
865-7633
1002 NOTTINGHAM DR.
P.O. BOX 2396
(28052)

NORRIS ENGINEERING CO.
PACKAGE BOILERS — STACKS — PUMPS — TANKS — OIL and GAS BURNERS — STOKERS
Downey Lake Rd.
(Off Cherryville Hwy.)
Dallas, N.C. (28034)
PLANT:
P.O. Box 1653, Gastonia, N.C. (28052)
Tels. 867-6389 and 867-6380

STEWART CONSTRUCTION CO.
OF GASTONIA, Inc.
METAL BUILDINGS
GENERAL CONTRACTORS
310 S. Chestnut St.
P.O. Box 3512, 28052
Tels. 865-5470 and 865-2411

Boyce
C. Fort
Contractor

FORT

Remodeling
Designing

DIAL
865-2616

1518 NEW
HOPE RD.
P.O. BOX
482
(28052)

C.R.C. INDUSTRIES, INC.
"We Specialize In Ideal Drawing Roll Repair"
MACHINERY REBUILDING—REPAIRING—METALLIZING
1617 S. YORK ST.
P.O. BOX 1922, 28052
PHONES 865-9541
865-9542

RESIDENTIAL SALES
PROPERTY MANAGEMENT
APPRAISALS
GENE NATION
REAL ESTATE
Licensed Real Estate Broker
Notary Service
REALTOR®
610 South Chestnut St.
Gastonia, N.C. (28052)
Office: 867-0203
Res: 867-4591

BOWEN
" James T III (Cath K) lwyr Robt H Forbes r628 E 12th Av
" John plant mgr Scott Mills rCharlotte NE
" John E (Kathleen) mech Gastonia Sht Mtl Wks rRt 4 Bx 358
" Judith waitress Howard Johnson Restr rDallas N C
" Kathy L rec rm Belk's rRt 4 Bx 358
" Kenneth (Karen C) instlr Ellis-Bowen Carpet Serv rShelby NC
" Linda S Mrs plant wkr Sunrise Dairy rRt 1 Grover NC
" Mary hDana La Lot 16
" Naomi S Mrs retd h100 May Av Apt 2
" Roberta waitress Howard Johnson Restr rDallas N C
" Ronald D mach opr Sunrise Dairy rRt 1 Grover NC
" Shirley M Mrs mgr Ellis-Bowen Carpet Serv rRt 4 Shelby N C
" Steven K studt r413 Evergreen St
" Stewart II cook Howard Johnson Restr rDallas N C
" Stuart J (Judith R) mech Productive Tools h312 S Gaston St (D)
" Sue Mrs recpt Boy Scouts Of Am r12th Av
" Walter B (Lura R) retd h414 N Poplar St
" Wm D (Helen E) shop formn Gaston Skills h1102 Kensington Av
Bowens Dorothy h314 Brevard St
Bowers Cecil W (Lillie N) mech Wix Corp h602 Flowe St
" Edw h2639 Pembroke Rd Apt 5
" Olin E (Lillian G) mech Gastonia Sht Mtl Wks h2238 Cedar Oak Cir
Bowles Alice (Wid Will) retd h1004 W 3d Av
" Arnold H (Bonnie) emp Holsum Bakery h1303 Kenilworth Dr
" Bonnie A Mrs emp Homelite h1531 Cloverdale La

National Coach
Sales Corp.
(MOBILE HOME DIVISION)
HOME OF THE
WRITTEN WARRANTY
COMPLETE SERVICE
AFTER THE SALE
824-1976
WILKINSON BLVD., LOWELL
P.O. BOX 3797
(28052)

BOWLES
" Mike studt r1202b Carriage House La
" Myrtle Mrs teller Gastonia Mut Sav & Loan r1303 Kenilworth Dr
Bowlin See Also Bolding Boling Bolyn Bolynn & Bouldin
" Associates Inc 510 N Myrtle School Rd Apt 9
" Associates Inc Wm Bowlin Pres Faye Bowlin James Ornsby V-Pres tex mach 3087 Northwest Blvd
" Danl L studt r3 Black St (L)
" Faye v-pres Bowlin Assocs rBessemer City NC
" Gary G (Linda C) condr S C L R R h2418 Lewiston Dr
" Jack (Jackie Y) eng Gaston County Dyeing Mach h931 Green Circle Dr
" Jacqueline J Mrs unit sec Gaston Mem Hosp r931 Green Circle Dr
" Jarvis F (Mary) retd h61 Rex Av (R)
" Kenneth D (Jo W) dispr Burl Indus h66 Rex Av (R)
" Max Body Shop (Max L Bowlin) 3½ Black St (L)
" Max L (Joyce C) (Max Bowlin Body Shop) h3 Black St (L)
" Wm (Faye E) pres Bowlin Assocs rBessemer City NC
Bowman Bessie r403b N Davis St (D)
" Clark C (Laura M) pharm Eckerd's h1300 Castlegate Dr
" Harvey R (Vera C) electn Indus Elec h1019 S Church St
" Harvey R III (Dorothy M) electn Bolin Elec Contr h1007 S Church St
" Taylor J (Glenda D) mgr Holly Farms Fried Chicken hDana La Lot 28
" Theo R (Vicki R) plant mgr Horizon Furn h2209 Gaines Av
" Vickie R Mrs teller First Union Natl Bank r2209 Gaines Av
Bowring Elsie M nurses aide Gaston Mem Hosp
Boy Scouts Of America (Piedmont Council) Eug C Bowden Scout Exec 113 W 3d Av
Boyce Brenda J Mrs tchr Lowell Elem Sch r400 Robinwood Rd
" Edna T (Wid Otha W) retd h9 E 6th St
" Eliz L Mrs splr Rex Mills h3 E 5th St
" Evelyn B (Wid Erskin E) h301 S York St
" Everett retd h1304 Baugh St
" Glenn W (Mary) dfr Beaunit Corp h518 E Peachtree St (D)
" Jo Ann mach opr Pharr Yarn r9 E 6th St
" John M Jr retd h903½ Union Rd
" Kenneth (Costonie G) emp Firestone Tex r814 S Miller St
" L P retd r9 E 6th St
" Marcia R dietn Gaston Mem Hosp
" Margt Mrs retd h605 E Peachtree St (D)
" Margie h814 Radio Av
" Nancy L Mrs maid h1726 Bradford St

Kelley Green
Garden Center—Conservatory—Nursery—Gifts
Lawn & Garden Power Equipment Dealer
New Hope Rd. at Hunts Moor Dr.
Tel. (704) 865-9856

GUTHRIE MACHINE SHOP, INC.
NEW and REPAIRED SPINDLES—SKF BOLSTERS
GENERAL MACHINE WORK
Bessemer City Rd., P.O. Box 12246, 28052
Tel. (704) 864-3289

MEMBER AMERICAN SOCIETY OF TRAVEL AGENTS ASTA

WIDE WORLD TRAVEL SERVICES
DOMESTIC AND INTERNATIONAL AIRLINE TICKETS
TOURS—CRUISES—STEAMSHIP
TEL. 864-3434
218 E. Franklin Blvd. **P.O. Box 1863 (28052)**

BOYCE
" O Douglas (Virginia W) phys 406 S Chester St rBoyce Lynn Rd
" Terry B (Vertis M) emp Lyntex Corp h1103 Sims Cir Apt B
" Thos emp Climax Spng r9 E 6th St
Boyd Allen H (Rachel T) agt Liberty Life Ins rClover S C
" Alma r850 Mutual Rd
" Beatrice emp W I X h2011 Pine Top Dr
" Bernada C tchr Loray Day Care Center rRt 6 Bx 810
" Bob R (Betty Jean H) sls eng Impact Plastics h606 W Hillcrest Av
" Carvin B (Alberta C) furnace tndr Dixie Fdry h507 Sycamore Av
" Charles G (Pearl B) retd h112 E 8th Av
" Charles P (Martha) repr Met Life rYork SC
" Charles W (Gwendolyn H) mach Sherrill Inds h1212 Baker Blvd
" Charles W Jr r1212 Baker Blvd
" Clifton (Virginia E) eng Warner & Swasey h1350 Carmen La
" D Jack (Loraine) sls mgr Met Life rRock Hill S C
" Dan W III (Diane) pres Kennedy's Rexall Drug Store rLincolnton NC
" David h1637 Greenview Dr
" Frieda F Mrs typ County Dept Social Serv rRt 4 Bx 173
" Gladys P Mrs unit sec Gaston Mem Hosp r202 W Gibbs St (D)
" Grace r306 N Pryor St
" Grace Mrs h2011 Pine Top Dr
" Harris (Zoe R) retd h210 S Broad St
" Hazel P ship formn Impac Plastics h1518 Hargrove Av
" Hettie H (Wid James H) tchr Flint- Groves Sch h2109 Withers St
" Iva P Mrs clk Mary Jo's Cloth Store r112 Summey St (D)
" J Neil Jr emp Smyre Mfg r302 S Gaston St (D)
" James A (Joan H) meat ctr Pacemaker Super Mkt h606 N Grover St
" James N retd h302 S Gaston St (D)
" Jeffrey B (Bertha L) driver Moore & Stewart h1203 N Boyce St
" John C (Iva P) mtcemn Woolco Dept Store h112 N Summey St (D)
" John E (Audrey D) meat ctr Big Star Foods h1500 N Modena St
" Lavone Mrs h826 Barkley St
" Mary A sandwich mkr Gastonia Commissary rBessemer City N C
" Mary E ofc wkr Belk's rRt 6 Bx 809
" R J swpr City Sanitation Dept rBx 11 Clover SC
" Violet dishwasher Western Sizzlin Steakhse rRt 5 Bx 344a
" Virginia E Mrs nurse aide Gaston Mem Hosp r1350 Carmen La

Odom's
APPLIANCE SERVICE

SERVICE and REPAIRS
ON WASHING MACHINES—RANGES
REFRIGERATORS—WATER HEATERS
WATER COOLERS—AIR CONDITIONERS
TEL. 864-1633
612 N. YORK ST. (28052)

BOYD
" Walter (Hattie M) jan Groves Thread h1305 Redland Dr (R)
" Walter (Gladys) emp Harris Teater Super Mkt r202 W Gibbs St (D)
" Wm (Mary A) servmn Sands & Co rRfd 1 Bessemer City N C
Boye Ronald (Shelia T) meat ctr Big M Mart h3066 Crawford Av
Boykin Ezell W Mrs cook First United Meth Ch h906 Hanover St
" Toni P cash Hardee's r906 Hanover St
Boyles Jack L (Helen L) dentist 2507 Lowell Rd (R) h1309 Old Dallas Rd (D)
" James T (Docia A) twstr runner Symre Mfg h88 E Crescent Av (R)
" Joseph B (Julia B) retd h1136 S Myrtle School Rd
" Joseph B Jr (Patsy G) carrier Postal Service h1222 Neal Hawkins Rd
" Lennox O (Imogene M) interline traffic mgr Akers Mtr Lines h2995 Courtland Dr
" Sheila M cash Smith Chevrolet r1034a Fern Forest Dr
Boyter See Also Boyters
" Emma L retd h1348 Essex Av
" Jimmy A (Margie L) mach Ideal Indus h1504 Lake St
" Lillian L retd r1348 Essex Av
" W Curtis (Myrna E) v-pres Impact Plastics h1500 Anthony Dr
Boyters Billy A (Mary A) h432 12th Av
" Mary A Mrs ofc sec Wilson Transfer r432 12th Av
Brachett Albert L h920 S York St
Bracket Barbara h1048 Ashwood Ct Apt H
Brackett Addie F retd r1715 Jenkins St
" Albert mgr A & P r920 S York St
" Barbara J h1613 Greenview Dr
" Benj A (Bertie T) retd h845 Athenian Dr
" Bertie T Mrs head cash Woolworth's r845 Athenian Dr

321 Pick-A-Pack
The Most Complete Line of Imported And Domestic Beer And Wine In Gastonia
IMPORTS
WINES BEER
Tel. 867-4321
Open 8 A.M. Close 1 A.M.
539 N. Chester St. (Hwy. 321 N.; 28052)

266-82 W. Main Av., 28052

RUSTIN FURNITURE CO.
OF GASTONIA, INC.
"IT'S A FACT YOU CAN SAVE MONEY AT RUSTIN'S"
Tel. 867-6366

Gastonia Auto Clinic
NATIONAL GARAGE OWNERS OF AMERICA INC.
PERSONALIZED G SERVICE
24 Hour Wrecker Service
Complete Auto Repairs
Body Shop
Air Conditioning Sales and Service
DIAL
865-3453
Rear
2316 N. Chester St.
(New Dallas Hwy.)
28052

The Learning Tree
CHILD DEVELOPMENT CENTER
STATE LICENSED TODDLERS TO AGE 6 - KINDERGARTEN
1515 JACKSON RD. (28052) **TEL. 865-6531**

The Sports Center

SPORTING GOODS

"A Complete Line"

TEAM EQUIPMENT

Dial 865-2642

212-16 E. Main Av. P.O. Box 2246 (28052)

HENLEY PAPER CO.
Wholesale
PAPER AND FILMS FOR ALL PURPOSES — SPECIALTIES — TWINES
Industrial Pike, P.O. Box 2247, 28052 Phone 865-76

YOUR FIRST CHOICE SHOULD BE
Yellow Cab CO., INC.
OF GASTONIA
AIR CONDITIONED FOR YOUR COMFORT
RADIO DISPATCHED
RIDE SAFE—RIDE YELLOW
161 W. Franklin Blvd. (28052) 867-6391

BRACKETT
" Beulah C (Wid W Bryan) retd h206 N College St (D)
" Carol social wkr County Dept Social Serv r845 Athenian Dr
" Charles O (Shirley A) panstacker A & P Bakery h3418 York Rd
" Clyde (Dezaree C) pres & treas Southeastern Range Parts Mfg Co h1233 S Belvedere Av
" Dezaree Mrs v-pres-sec S E Range Parts Mfg r1233 S Belvedere Av
" Earl K (Shirley C) display ad Gastonia Gazette h301 Hartman St
" Elva Mrs h911 Davis Av
" Franklin (Margt) body mn Lewis Mtrs rKings Mountain NC
" Gary D (Barbara F) credit-colln mgr Caro Frt Carrier h510 S Marietta St
" H C (Willie M) retd h1535 N Modena St
" James L (Jacqueline F) reprmn Mt Holly Appl h1628 Auten Rd
" James S (Lottie) retd r1721 Auten Rd
" Jessie studt r3907 Little Mountain Rd
" John L asst sec-treas Textiles Inc rJefferson SC
" Kelly J mailrm Gastonia Gazette r510 S Marietta
" Larry A studt r309 N Ransom St
" Laura r916 S Marietta St
" Lessie M (Wid Jack O) h3907 Little Mountain Rd
" Maggie E (Wid Oliver L) retd h3426 York Rd
" Marjorie E (Wid Charles A) emp Carload Mkt h309 N Ransom St
" Mary Mrs bkpr Majestic Ins Financing rBx 3554
" Mary W (Wid J E) h1087 Parkview Dr
" Paul D (Sarah) ptrnmkr Kistler Iron Wks rLincolnton NC
" Reese D (Nancy R) motel mgr Myrtle Beach SC h516 N Modena St

HAGAN-KENNINGTON
OIL CO. INC.
CITGO
RADIO-DISPATCHED TRUCKS
PROMPT SERVICE
TEL. 865-9561
1901 W. GARRISON BLVD.
P.O. BOX 1124 GASTONIA, N.C. (28052)

BRACKETT
" Roger driver Caro Frt Carriers h1022 Temple Ct
" Ross O (Lucy E) h405 N Modena St
" Terri L slswn Belk's r1087 Parkview Dr
Brackette Billie L (Wid Otis W) r1714 Poston Cir
Brackins Cath R Mrs opr SBT&T r22 Sherwood Forest Apts
Braddy Andrew S (Lois L) servmn City Electrical Dept rBx 692 (D)
" Dennis R (Bonita) electn Gaston Elec Contrs rFairview Dr Rt 1
" Donald W (Polly G) electn hlpr Gaston Elec Contrs h159 Cedar St
" James J (Glenda G) sls mgr Met Life h3037 Audrey Dr
" Polly J mldr Norwesco Inc r159 Cedar St Smyre
" Ray H (Ruby C) sect hd Pharr Yarns h189 Cedar St
Braden Martha Mrs laby tech Groves Thread h1809 E Hemlock St
" Morris L (Sue B) plant mgr Smyre- Rachel Mill h309 Claudette Dr
Bradford Horace town alderman (L) r919 W 1st (L)
" Jimmy R studt r23 E 1st St
" Johnny dietary dept Gaston Mem Hosp
" Kenneth (Sara) emp Burlington Indus h603 W Allison Av
" Sadie V (Sadies Beauty Shop) h1718 Hoffman Rd
" Sara r603 W Allison Av
Bradley Allen B (Mary T) pntr Duke Pwr h509 N Broad St
" Allen W (Kathy L) driver AMP h1204 W Airline Av
" Alvin M retd h515 E Davidson Av
" Ann h610 W 5th Av Apt 3
" Ann clk Big M Mart r417 E Garrison Blvd
" Annie R emp Robinson Mills h603 S Groves St (D)
" Arnold H (Verna E) sergt City Police Dept rRt 5 Meadowview Farm York Rd
" Arth C (Jennie D) resplr Firestone Tex h1272 Blackwood St
" Arth G (Mary D) genl mgr Industrial Belting h2018 S Lee St (AD)
" Betty D written reports Credit Bur Of Gastonia r1502 Fuller Dr
" Bobby E slsmn Moore & Stewart r1414 Rhyne Dr
" Brian L (Bradley Aluminum Pro) r1409 Green Av
" C H r1157 W Franklin Blvd
" Charles D (Linda M) dockmn Coleman-Cocker Co h112 Church St
" Charles D Jr sparehd Pharr Yarns r34 N Main St (L)
" Charles N (Debbie S) electronics designer Eneco Inc h1606 Poston Cir

JACKSON & SMITH
INVESTMENT SECURITIES
Tel. 865-9546
Gastonia Mutual Savings & Loan Bldg.
245 W. Main Av., P.O. Box 876 (28052)

GURNEY INDUSTRIES, Inc.
201 E. 5th Ave., P.O. Box 519 (28052) Tel. 865-3441
ARMSTRONG PLANT Tel. 865-2012
CLARA PLANT Tel. 865-9916
DUNN PLANT Tel. 865-8811

Welding & Industrial Supply, Inc.

ALL TYPES WELDING—CUTTING AND
INDUSTRIAL SUPPLIES

304 N. CHESTER ST. 28052 P.O. BOX 40 TEL. 864-9765

BRADLEY

" Cliff L (Nancy B) tool mkr Homelite h2101 W 6th Av
" Clifford mgr Bill's Magic Tunnel Car Wash
" Clifford E (Juanita B) wvr Firestone Tex h514 12th Av
" Debbie L studt r2100 Easy St
" Dennis W (Nell P) mgr Mike's Hdw & Sup h12 E 1st St
" Diane clk First Citizens Bk & Tr r401 Telegraph Dr
" Dorothy G Mrs ofc sec Geo A Jenkins Agcy r822 Reid St
" Edgar B (Jessie) retd h1307 W 2d Av
" Edna emp Threads Inc r2814 Penny Park Dr
" Edw E (Louise C) h617 E Main St (D)
" Edw E (Marilyn C) mech Firestone Tex h914 Holder Dr
" Erwin H (Madge C) (Bradley Flyer & Repair Co) h1318 W 2d Av
" Ethel B (Wid Wm F) h318 S Highland St
" Eug (Jeanette N) auto repr 919 N Highland St h919 N Highland St
" Evelyn C Mrs supervisor Good Will Inc r2100 Easy St
" Fairy B (Wid Geo M) h601 E 6th Av
" Fannie r1007b S Myrtle School Rd
" Floyd E (Grace S) v-pres Gastonia Auto Clinic h951 Summer Dr

BRADLEY FLYER & REPAIR CO
ERWIN H BRADLEY, OWNER
LAWRENCE F HOLLAND
GENERAL MANAGER
TEXTILE MACHINERY PARTS
1314 W 2D AV
PO BOX 12526 (28052)
TELEPHONES 864-1690,
865-1692 AND 865-5705

" Francis W (Virginia) v-pres Bradley Jenkins Crane Serv h1817 Berkshire Dr
" Frank M (Maude K) retd h1029 Plymouth St
" G Nell cash Paul Rose Dept Store r401 E Telegraph Dr
" Gene mach Petty Mach
" Gene A (Joyce E) mach Petty Machy h624 E 4th Av
" Geo M (Joanne) firefighter City Fire Dept h207 Kirkwood Cir
" Geraldine r103 S Dean St
" Glenda h850 Fern Forest Dr Apt H
" Glenda mach opr Homelite r401 Telegraph Dr
" Glenn E (Sandra P) slsmn Coca-Cola r921 Carmel Dr
" Hamilton (Eleanor C) retd h2814 Penny Park Dr
" Harold R (Magdalene E) hlpr Dixie Glass h310 N Morris St
" Helen J mldr Norwesco Inc h103a N Liberty St

Vanguard of Gaston County
Vanguard Associates of Gastonia

Larry Beam—Marvin L. Foy, Jr., Managers

"Complete Early Warning Fire Detection"

201 S. Willow St. Telephone 864-9856
Gastonia, N.C. (28052) or 865-7688

BRADLEY

" Houston (Eva M) cln Thomas Mtr Sls h1101 New Castle Rd
" Hugh H (Sarah B) ftr Pub Serv Of N C h502 S Emerson St
" James M (Dolores B) installer SBT&T h1749 E Perry St
" James R (Elaine) electn hlpr Gaston Elec Contrs rRt 1 Bx 373 (D)
" James T sec & mgr Mar-Mac Services h1826 Echo La
" Jarvis emp Wix Corp r1202 W Airline Av
" Jean M tchr Hunter Huss Hi Sch r412 S Rhyne St (D)

BRADLEY-JENKINS INC Roland E Bradley Pres-Treas, John E Jenkins V-Pres, Donald C Howe Sec, Grading And Paving Contractors, Kings Mountain Hwy, PO Box 12366 (28052), Tel 864-5421

" Jerry W (Debbie M) electn Electrical Control h121 Ann St
" Jess B (Annie C) retd h60 E 3d St
" Jo L Mrs serv rep S B T & T r207 Kirkwood Cir
" Joe driver Piedmont Tex Repr r2409 Skyland Dr
" Joey emp Jenkins Mtl r615 Wagner Cir
" John (Mary L) cab driver h1024½ S Marietta St
" John L dispr Yellow Cab r104 N Ranson St
" John R (Nervia Mc D) retd h115 Mountain View
" John S (Stella M) retd h104 N Ransom St
" Judy L clk S B T & T r1906 Mountainbrook Dr
" Karen studt r1749 E Perry St
" Lanny E (Sherry L) (Bradley's Garage & Body Shop) h506 S Emerson St
" Larry D (Nancy S) mach G & N Mach Shop h802 Lakeview St

United Electronic Supply Co. of Gastonia, Inc.

Sylvania
Winegard
Shure

Magnecraft
Alliance
Eveready Batteries

Kay-Townes
Rohn
Triad

"We Feature Sylvania Quality Products"

Master Antenna Systems for Homes, Motels and Apartments

805 W. Airline Av., Gastonia, N.C. (28052) Telephone 867-4401

You save more than money with

UNITED STATES SAVINGS BONDS

Buy them where you work or bank

McCall Brothers Inc.

WELL drilling

WATER SYSTEMS
CONDITIONING
WASTE SYSTEMS

HOME—CITY—FARM—INDUSTRIAL

399-1506

6700 BELHAVEN BLVD. CHARLOTTE, NC 28216

CUSTOM METAL FABRICATION

SHEET METAL

MATERIAL HANDLING DUCT WORK
QUALITY TEXTILE FABRICATIONS
ALL TYPE SHEET METAL WORK

1715 S. YORK RD., P.O. BOX 716 (28052) TEL. 865-7881

TALLEY'S FLORIST

Flowers for all Occasions

Phone 865-1234

701 E. 3d Av. (28052)

JIM LONG, Inc.

HEATING and AIR CONDITIONING CONTRACTORS

LENNOX HEATING AND AIR CONDITIONING

726 E. 3d Av., P.O. Box 1261 (28052) Tels. 865-8829 and 867-1246

MACK HOMESLEY BONDING CO.

24-HOUR SERVICE

CALL US TODAY! 864-5665 116 South St. (28052)

PICK-UP YELLOW TELEPHONE AT COUNTY JAIL FOR DIRECT SERVICE

BRADLEY
" Larry K (Lucy F) slsmn Jenkins Mtl h615 Wagner Cir
" Lawrence (Jean E) supvr St Joe Paper Co h2215 Pamela St
" Lucy Y Mrs sch of nursing sec Gaston Mem Hosp r1414 Rhyne Dr
" Marilyn C Mrs outside plant clk S B T & T r509 South St
" Mary A (Wid John E) h1817 Union Rd
" Mary Q (Wid Wm O) retd h522 E Main St (D)
" Mary S (Wid Roy F) (Bradley's Beauty Salon) h1330 W 2d Av
" Mattie R (Wid Wm L) r2135 W 7th Av
" Maude B (Wid Jone J) h1414 Rhyne Dr
" Mc Kee Jr (Gertrude W) cattle dlr h1240 Blackwood St
" Memorial United Methodist Church Rev Sherill B Biggers Pastor 1425 W Franklin Blvd
" Nell Mrs organist Maylo United Meth Ch r18 E 1st St
" Norman P (Ruth H) (Piedmont Textile Repr) r2409 Skyland Dr
" Opal h105 S Dean St
" Patricia J Mrs nurse aide Gaston Mem Hosp h1909 Marshall St
" Paul (Dorothy) emp Jenkin Mtl h1332 Princeton Av
" R Romar III (Valerie G) (Bardley's Garage & Body Shop) r910 Robinwood Rd
" Rachel A bmo Coml Prntrs r2129 W 7th Av
" Raymond E (Pauline H) overhauler Groves Thread h401 Telegraph Dr
" Raymond H studt r2018 S Lee St (AD)
" Richd (Betty) (Ann & Dick Mtrs) h417 E Garrison Blvd
" Richd (Judy) h1401 Westbrook Cir
" Richd Jr USMC r417 E Garrison Blvd
" Richd L (Evelyn C) serv rep Am Machy & Fdry h2100 Easy St
" Rita D 1 splr Burl Indus r607 N Grover St
" Robt L Jr (Joan H) lwyr h1115 Dumbarton Rd
" Roger (Marie) emp Wix Corp h401 Digh St
" Roland E (Kate) pres-treas Bradley Jenkins Inc h1841 Westbrook Cir
" Rosa M retd r408 E 6th Av
" S Milo (Josie K) retd h1202 Baker Blvd

BRADLEY
" Saml A (Eliz S) slsmn h2306 Sunset Av
" Sarah B Mrs clk Good Will Inc r502 S Emerson St
" Sudie Mrs h1206 Poston Cir
" Thos E (Opal A) dfr Firestone Tex h2130 W 7th Av
" Vester C (Sarah V) tex wkr Burl Indus h607 N Grover St
" Wallace C (Frankie B) (Bradley Alum Products) h1409 Green Av
" Warren G (Ellen S) retd h1027 Plymouth St
" Wm (Tommie K) mech Lineberger Shell Serv Sta h212 E Main St (D)
" Wm C (Dorothy A) agt Met Life h822 Reid St
" Wm C (Joyce A) constn wkr h516 E Cobb St
" Wm C Jr (Lillian C) supvr City Clk & Tax Collr h1214 Craig Av
" Wm J (Margt G) twstr Firestone Tex h2129 W 7th Av
" Wilson L (Gertrude B) mtcemn County Sch Mtce Shop h2113 Linwood Rd
" Wilson L Jr postmstr PO (L) h1502 Fuller Dr
" Winfred A (Sarah C) retd h607 E Maple Av
" Zed (Helen G) fxr Firestone Tex h103 S Dean St
" Zed L (Carrie W) retd h312 E Walnut Av
Bradley's Beauty Salon (Mrs Mary S Bradley) 1330 W 2d Av
" Garage & Body Shop (R Lomar Bradley III & Larry Bradley) 4011 York Rd
Bradon Ronnie emp Goley-Lord Mill h522 E Carpenter St (D)
Bradshaw Albert A slsmn Acme Petroleum & Fuel rRt 1 Iron Station NC
" Alex B J twstr Burl Indus r726 Separk Cir
" Alice E clerk Bradshaw Groceries r409 N Pine St
" Carrie emp Homelite h2132 Camelot Ct Apt L
" Charlie G (Lily Y) mech Threads Inc h2104 Twin Av
" Coy T (Bryte G) sect hd Firestone Tex h320 S Weldon St
" Coy T III clk Winn-Dixie r1811 Kingston Dr
" Coy T Jr (Joy L) formn Genl Tire h1811 Kingston Dr
" Cynthia B Mrs clk Citizens Natl Bk rRt 1 Bx 285
" D R lab Witten Mtl Products
" Dillard E (Annie W) retd h502 S Weldon St
" Doris J splr Wingate Mill r1000 Bessemer City Rd
" Elmiro (Wid James A) tex wkr Firestone Tex h103 N Liberty St
" Flint (Helen H) bkpr City Lbr rRt 1 (D)

John's Toy & Hobby Shop

Toys Hobbies Crafts

AKERS SHOPPING CENTER

TEL. 865-8141

1487 E. Franklin Blvd. (28052)

Gastonia Sheet Metal Works, Inc.

HEATING - AIR CONDITIONING
BUILT-UP ROOFING

Residential—Commercial—Industrial

Carrier

1524 May St. (28052) for 24 HOUR SERVICE Phone 864-0344

ABLE PLATING CO., Inc.
HARD CHROME INDUSTRIAL PLATING
1245 N. Ransom St., P.O. Box 12566, 28052 Phone 864-7416

BRADSHAW
" Fornie A (Louise S) partsmn Wix Corp h1403 N Modena St
" Frances B Mrs mgr The Village Shop r204 E Trade St (D)
" Gene (Nancy P) (Bradshaw's Shell Serv) rRt 2 (D)
" Geo L Jr (June M) set up mn Homelite h509 Telegraph Dr
" Henry A (Carrie L) door dept Lowe's Hdw h1000 Bessemer City Rd
" Hugh asst mgr Pub Finance rCharlotte NC
" J A (Wid James A) retd h322 S Weldon St
" J E (Sarah P) agt Liberty Life Ins rLincolnton N C
" J Frank ship clk Smyre Mfg h1908 E Gum St
" Jack L (Patricia G) (Bradshaw Serv Center) h1623 Edgefield Av
" John E (Helen D) turbo opr Hardin Mills h209 N College St (D)
BRADSHAW JOHN R (Sarah B), Pres-Treas Recreation Inc And The Sports Center, h2421 Armstrong Park Dr, Tel 865-5762
" Johnnie M (Mary S) policemn City Police Dept h318 E 3d Av
" Joseph (Marilyn B) carp Central Yarn & Dye h936 Bond Av
" Judy h1101 N Broad St
" Lawrence R (Talthy P) retd h718 N Grover St
" Lloyd H (Leola M) asst mgr Customer's Parking Lot h118 Green Dr
" Maxine mgr cafeteria Arlington Elem Sch r1103 Holly Dr
" Michl asst sec First Fed Sav & Loan Assn rStanley NC
" Nancy B dietary dept Gaston Mem Hosp
" Ned H (Frances B) (The Village Shop) h204 E Trade St (D)
" Pamela studt r2132 Camelot Ct Apt L
" Peggy J opr SBT&T rChapel Grove Rd Rt 4
" Raymond (Alice E) (Bradshaw's Stables) h409 N Pine St
" Robt G (Shirley M) carrier PO (G) h307 North St (D)
" Robt G (Brenda) carrier Postal Service r2421 Devon Dr (D)
" Robt L studt r2421 Armstrong Park Dr
" Russell W (Ruby) retd h2344 Leroy Av
" Sarah B Mrs sec The Sports Center r2421 Armstrong Park Rd
BRADSHAW SERVICE CENTER (Jack L Bradshaw), Complete 66 Service, Road Service, Open 7 Days, 7 AM To 9 PM 1124 S York St (28052), Tel 865-2021
" Sue L opr Fran's Beauty Salon r1935 Pinetop Dr

ROOSEVELT TIRE SERVICE INC.
EVERYTHING FOR THE CAR
TEL. 864-5464
191 E. Franklin Blvd. cor. Oakland St. 28052

BRADSHAW
" Thelma R Mrs lpn Gaston Mem Hosp rAlexis NC
" Vernon W (Cynthia) lieut County Rural Police Dept rRt 1 Bx 285 Hwy 74 West
" Vida Mrs retd r1946 N Modena St
" Virginia Mrs h806 Hanover St
" Wm L h843 W Hillcrest Av
" Wm R (Maxine C) supvr Burl Indus h1103 Holly Dr
" Zora retd h120 Green Dr
Bradshaw's Groceries (Raymond Bradshaw) Rear 409 N Pine St
" Shell Service (Gene Bradshaw) 1402 E Ozark Av
" Stables (Raymond Bradshaw) Rear 409 N Pine St
Brady Carl P (Evelyn B) (Flint-Groves Barber Shop) h402 Gaston Way
" Carrie (Wid T Preston) r659 12th Av
" Charles S yarnmn Central Yarn & Dye r659 12th Av
" Eddie studt r1110 Dumbarton Rd
" Harry S (Evelyn P) fixer Central Yarn & Dyeing h659 12th Av
" Hershel R tchr Hunter Huss Hi Sch h916 Holder Dr
" Joyce rec clk Paul Rose Dept Store r1110 Dumbarton Rd
" Lawrence R (Emma S) mech Nolen Concrete Sup h603 Osceola St
" Lawrence R Jr (Marie D) overhauler Burl Yarn h507 N Ransom St
" Lola M (Wid Carl D) retd h312 Birch St (L)
" Luther E (Joyce C) supvr B F Goodrich Store h1110 Dumbarton Rd
" Ralph J (Janet F) wldr Norris-Gray Engineering h210 N Boyce St
" Ralph J (Lavelle W) insulator Norris Gray h81a May Av
" Susie T (Wid Ellis B) retd h617 Union Rd
" Yvonne M pkr Belmont Hosiery r312 Birch St (L)
Brafford Claudia R Mrs tchr Grier Jr Hi Sch r1519 Hargrove Av
" Clyde B (Bessie P) retd h1624 Hunsinger Av
" Clyde B Jr (Claudia R) chkr Akers Mtr Lines h1519 Hargrove Av
" E Ray (Betty B) retd h1513 Mc Farland Av

Anthony-Adams Insurance Agency Inc.
YOUR Independent Insurance AGENT SERVES YOU FIRST
W. A. "TONY" ANTHONY, JR.
M. R. "CHUCK" ADAMS; III
DAVID A. JONES
AUTO
FIRE
LIFE
ACCIDENT
415 W. Main Ave.
P.O. Box 1986 (28052)
DIAL 864-8323

A. B. CARTER, Inc.
OPERATING CARTER TRAVELER CO.—MILL DEVICES CO.
TEXTILE MACHINERY and SUPPLIES
Hwy. 321 South
P.O. Box 518, 28052
Tels. 865-1201 and 865-1202

McLean & Son FUNERAL DIRECTORS
MEMBER BY INVITATION NATIONAL SELECTED MORTICIANS
206 S. BROAD ST. (28052) GASTONIA'S OLDEST FUNERAL DIRECTORS DIAL 865-3451

W. D. LEE & CO., INC.
TEXTILE MACHINERY
Specialist In No. 102 Foster and No. 44 Universal Winders and Supplies
Erecting and Overhauling Winders
Also Replacement Parts for Carding Spinning and Twisting Machinery
All Work Fully Guaranteed
Westgate Industrial Center
P.O. Drawer 12157 (28052)
TELS. 867-7242 864-0346

YOUR HOME TOWN BANK
Use Citizens National for All Your Banking Requirements
THE CITIZENS NATIONAL BANK
In Gastonia — Phone 864-3451

CHAVIS TEXTILE MFG. Inc.
Winder Specialists
TEL. 867-8331
920 N. Highland St.
P.O. Box 939, 28052

BRAFFORD
" Earnest B (Gail H) mach A B Carter h204 Daniels Dr
" Horace E (Helen W) shop formn United Spnrs h919 W 1st St (L)
" Marie A claims adj Provident Life & Accident Ins r1559 Sharon La
" Ralph H (Marie T) dist sls rep Pub Serv Of N C h1559 Sharon La
" Robin ofc sec Roy's Jwlrs r919 W 1st St (L)
Bragg Beatrice cook Mary's Restr
" Bertha S (Wid Dave W) h1503 W Davidson Av
" Connie emp Hungry Bull Restr h2519 Crescent La
" E G (Trixie) emp Holsum Bakery h220 N Weldon St
" Earl L (Pansy M) driver Miller Mtr Lines h101 Packard St
" Earl Q (Billie A) mach United Mach h906 W 6th Av A
Brake Debbie ofc mgr Eckerd's r921 Nottingham St
" Richd C dept mgr Shiflet & Dickson h921 Nottingham Dr Apt 12
Brakefield Geo W (Mabel S) twstr Homelite h3905 Old York Rd
Bramblet Bobbie L operating rm trainee Gaston Mem Hosp
Branch E Carol clk Duke Pwr rStanley NC
" H R h1738 Poston Cir
" Jesse M (Ruth E) oiler Burl Indus h100 Brymer Rd (L)
" Johnny H (Deloris B) billing clk Akers Mtr Lines h2653 Paula Dr
" Walter (Margie M) retd h4 N Rhyne Pl (R)
Brandendburg Joyce Mrs tex wkr Burl Indus h116 Ann St
Brandon Beulah M wndr Threads Inc h318 S Webb St
" Boyce L (Cabe Mach) h951 W Brandon St

Contract Manufacturer
Textile Gears
Heat Treating Services
KLUTTZ MACHINE & FOUNDRY INC.
711 East Franklin Blvd. P.O. Drawer 70
Gastonia, N.C. (28052) Phone (704) 864-5454

BRANDON
" D R (Nancy W) phys Gaston Mem Hosp h1303 Cambridge Av
" Daisy Mrs wndr Pharr Yarns h1724 N Weldon St
" Delilah R Mrs policy wrtr Watson Ins Agcy r704 Forbes Rd
" Donna Mrs pbx opr First Union Natl Bank rRt 1 Bx 175-B
" E Neal Jr dozier opr City Water & Sewer Dept r600 12th Av
" Elmer (Deliah) insp Petty Mach r704 Forbes Rd
" Eug (Hazeline J) porter Citizens Natl Bk h415 N Oakland St
" Evan L (Christine) designer Caro Florist & Gifts rForbes Rd
" Fred tex wkr Firestone Mill r910 Hanover St
" Geo H (Bessie J) porter Craig Mtr h507 N Morris St
" Hazeline J Mrs agt Winston Mut Life Ins r415 N Oakland St
" J Ray (Ruth) slsmn Sherrill Inds rCramerton NC
" Joe W brklyr Wm G Holland Constn rRt 2 Clover S C
" Joseph Q (Helen D) supt Avon Bonded Whse h1209 Neal Hawkins Rd
" Kath R retd r714 Carolina Av
" Leah M (Wid E Neal Jr) retd h600 12th Av
" M Boyd (Mabel T) capt jailer County Jail rRt 1
" Mary h910 Hanover St
" Maye (Wid L A) h901b Edgewood Cir
" Rester tex wkr Threads Inc r318 S Webb St
" Richd A mech Gastonia Sht Mtl Wks r405 S Avon St
" Ronnie E asst div ofc mgr Pub Serv Of N C rRt 6 Bx 235
" Sue Mrs tex wkr North Am Mill h2410 Mc Farland Av
" Suzanne Mrs tchr South Gastonia Children's Center rForbes Rd
" Virginia C teller Citizens Natl Bk h714 Carolina Av
" Wallace J (Beatrice R) retd h46 W Central Av (R)
Brandt Jessie K Mrs recpt A Frank Dalton rRt 2 (D)
" Russell L (Rhonda H) shoe mgr STYLECO h1401 Lynhurst Dr
Branham Doris P Mrs bkpr YMCA r2031 Ashton Pl
" Henry L (Susan) h3016 Stoneybrook Av
" Susan key punch opr Cherry Bekaert & Holland r3016 Stoneybrook Av
" Walter B Jr (Doris P) electn Plantation Pipe Line h2031 Ashton Pl
Branner Gary h2659 Pembroke Rd Apt 1
Brannock Larry R (Diane H) demonstrator Sandoz Co h2136 Helen Dr

VOLKSWAGEN OF GASTONIA, Inc.
SALES SERVICE
Phone 864-6746
2119 Wilkinson Blvd. (28052)

T. Q. HOWE'S GARAGE INC.
WRECKER SERVICE ESTABLISHED 1920
General Auto Repairing-Truck and Tractor-Wheel Aligning-Battery Service
107 E. 8th AVE., 28052 PHONE 865-1361

Gaston Memorial Park & Mausoleums

1200 S. NEW HOPE RD. OPPOSITE N.C. ORTHOPEDIC HOSPITAL (28052)
WESTVIEW GARDENS, EDGEWOOD RD., BESSEMER CITY, N.C.
PHONES 865-9521 and 867-6441

BRANNON
Brannon Clyde W (Mae R) retd h89 W Dellinger Av (R)
" Frank D (Shirley V) ofc mgr Kings Point Knitting Mills h2349 Jefferson Av
" Louise mailrm Gastonia Gazette rBx 982 Belmont NC
" Mike (Normaline) expediter Owens Steel h372 N Edgemont Av
" Rhonda clk typ Superior Ct Clk r (Mt H)
" Rita H Mrs med sec Gastonia Pediatric Asocs Pa rRt 2 Mt Holly N C
" Shirley V legal sec Garland & Alala r2349 Jefferson Av
Brantley James (Dianne C) atndt Brantley's Serv Sta h1002 S Church St (L)
" James E (Ossie T) (Brantley's Exxon Serv Sta) h1005 S Church St (L)
Brantley's Exxon Service Station (James E Brantley) 2530 Wilkinson Blvd (L)
Branton Janet Mrs typ S B T & T r910 Robinwood Rd
Brasch John F asst v-pres First Union Natl Bank rRt 2
Braswell Arth D studt r1822 N New Hope Rd (WVH)
" B Wade (Sharon C) studt h2030 Fleetwood Dr
" Billie T Mrs waitress Littlejohn's Barbecue rRt 2 Bessemer City Nch
" Blair V (Oma H) wldr Wix Corp h2521 Crescent La
" Bobby R h646 Stevens St Apt S
" Bobby R h1196 Fern Forest Dr Apt G
" Charles W Rev (Lena S) pastor Dallas Bapt Ch h404 W Trade St (D)
" Clive L (Geraldine B) emp Mayflower Mill h124 W Circle St
" Edgar T (Eva J) ship clk Textiles Inc h1402 W Mauney Av
" Elton J (Eula M) dfr Parkdale Mills h1807 Belmar Dr
" Ernest W (Annie) retd h1329 Spencer Av
" Gerrald (Linda) emp Petty Mach rRt 1
" Gwen slswn Ivey's
" Harold D (Carolyn R) carrier Postal Service h1113 Eastwynn Cir
" Hazel P (Wid Raymond E) h223 Davis Park Rd
" Jacob F electn Myers Mill h3817 Old York Rd
" Jesse T (Betty J) sect hd Textiles Inc h305 Huffman Rd
" Jimmy (Janice) emp Petty Mach r4705 Benton Av
" John H (Leona H) rep Burl Indus h2654 Paula Dr
" John R Jr (Helen T) acctg supvr Coleman-Cocker h1341 Princeton Av
" June D Mrs opr Eloise's Beauty Shoppe rRD 1 Crowders Creek Rd
" Kay h803 W Airline Av
" Keith (June) hDana La Lot 5

CAROTHERS
FUNERAL HOME, Inc.
THE COLONIAL CHAPEL
★
TEL. 867-6337
312 W. 2d AVE. (28052)

BRASWELL
" Kenneth (Shirley) fxr Smyre Mfg h1203 Rhyne-Oakland Rd
" Larry asst mgr Consolidated Credit r305 Hoffman Rd
" Lela C (Wid Ted C) retd h211 White St
" Lena S Mrs tchr aide Carr Elem Sch r404 W Trade (D)
" Martha J cash Webb Theatre
" Pam R Mrs recpt Gaston Orthopedic Clinic rRt 1 Mountainbrook Dr
" Patsy h403 S Yates St
" Paul A (Levinia) mgr Western Auto h1822 N New Hope Rd (WVH)
" Sally H opr S B T & T h1701 Poston Cir
" Shirley A emp Smyre Mfg r665 Separk Cir
" Steve hDana La Lot 1
" Ted R mach Petty Mach r3932 Old York Rd
" Thelma W (Wid Malley J) h602 Clyde St
" Timothy (Patsy) emp Myers Textiles h3817 Old York Rd
" Tommy studt r404 W Trade St (D)
" Wm R (Hazel R) sweeper Mayflower Mill h665 Separk Cir
Bratton Beth M Mrs nurse aide Gaston Mem Hosp r714 Henry Av
" Billy D (Ella R) blower John Ivester Drywall h214 N Pryor St
" Broadus fork lifter Dixie Metals r523 S Hoyle St (D)
" Connie nurse Rosewood Rest Home h502 W Harrison Av
" Doyle (Annie) jan C F Gingles Elem Sch h523 S Hoyle St (D)
" Eddie slsmn Lewis Mtrs r523 S Hoyle St (D)
" Eddie (Mary H) policemn City Police Dept h1403 N Calvary St
" Ella B Mrs tchr Myrtle Sch rRock Hill SC

TAX SERVICE
ACCUTROL
Income Tax Accounting
413 W. Main Ave. Gastonia, N.C. (28052)
Telephone 864-4026

GASTONIA FIRE EXTINGUISHER CO. INC.
A COMPLETE LINE OF DRY AND CHEMICAL FIRE EXTINGUISHERS
Hand Portables
Wheeled Units—Marine
Stationary Units
Automatic Restaurant Systems
Kings Mountain Hwy. (Hwy. 29) P.O. Box 71 (28052)
Tels. 867-7990 and 867-8981

CITY LUMBER CO.
Serving Gastonia Since 1920
"From the Foundation to the Roof"
733-39 N. Marietta St., P.O. Box 838, 28052
Tel. 867-7208

Oscar Doster Realtor
REALTOR
SALES—RENTALS—APPRAISALS
"Key To Your Real Estate Needs"
TELS.
Sales: 864-3431
Rentals: 867-4456
428 W. Franklin Blvd. 28052

BUICK
LYTLE Buick INC.
OPEL
327 EAST FRANKLIN BLVD., P.O. BOX 957 (28052) TEL. 865-2388

GASTON COLLEGE

"A Comprehensive Community College"

Liberal Arts

Engineering Technology

Vocational and Health Education

Continuing Education

TEL. (704) 922-3136

NEW DALLAS HWY. 321 NORTH DALLAS N.C. (28034)

baugh development company
DEVELOPERS OF HEATHERLOCH
PINEHAVEN ROBINSON HEIGHTS
175 WEST FRANKLIN AVENUE
GASTONIA, NORTH CAROLINA (28052) 704 867-5301

BRATTON
" Elmira W hsekpg aide Gaston Mem Hosp r714 Henry Av
" Estelle N (Wid Hamrick) retd h624 W Lincoln Av
" Gracie L Mrs prsr Carson's Lndry & Clns r401 W Davidson St
" Grady (Minnie M) delmn Coml Prntrs h408 S Rhyne St (D)
" Hamrick A Jr (Beth M) food prod mgr Gaston Mem Hosp h714 Henry Av
" J R h967 Canterbury Ct
" John retd h308 W Sullivan Av
" John (New Way Nite Club) h603 New Way Dr
" Lucille D prsr Carson's Lndry r401 W Davidson Av
" Minnie G Mrs mtce wkr Belk's h1457 N Weldon St
" Roy L (Elmina C) constn wkr h432 S Hoyle St (D)
" Roy L Jr U S N r432 S Hoyle St (D)
Brawley Debbie studt r1329 Midwood Dr
" Demps rd driver Akers Mtr Lines rRt 3 Bx 581a Kannapolis NC
" Thos J (Eleanor D) spl agt New York Life Ins h1123 Woodvale Av
" Thos J Jr (Jean K) agt Northwestern Mut Life Ins h1329 Midwood Dr
Brazell See Also Brazzell And Brazzle
" Jerry M h1517 Hargrove Av
" Ruth S (Wid Heywood) spnr Threads Inc h1401 W Rankin Av
" Woodrow W (Dorothy M) emp Textiles Inc h1136 E 8th Av
Brazil Willie M (Patricia A) yd wkr Bill Schwartz Inc rN York St
Brazzel Herbert (Mandy C) retd h811 W Walnut Av
" Michl r811 W Walnut Av
Brazzell See Also Brazell And Brazzle
" Roy E (Louise G) dfr Parkdale Mills h1629 W 5th Av

LOWE'S of Gastonia
Building Materials and Mobile Homes
Tel. (704) 867-4441
1301 Bessemer City Rd. Gastonia, N.C. 28052

BRAZZELL
" Susan h1048 Ashwood Ct Apt A
" Ted L (Susan C) youth dir Central Y M C A h118 Burton Cir (R)
Brazzle Barbara H (Wid Frank) bkpr Godwin Refgr Serv h1003 Junius St
" Linda M Mrs teller First Union Natl Bank r1302 Craig St
" Mike h1011½ W Rankin Av
Breakfield Brenda emp N C Orthopedic Hosp rBessemer City NC
" M L agt Gulf Life Ins rBessemer City N C
Breeden Thos E (Charlton R) phys 114 W 3d Av h2309 Jefferson Av
Breedlove Berlin V (Nell A) tex wkr Dallas Sports Kntg h1816 Auten Rd
" Cecil P (Mildred W) servmn East Gastonia Hdw h2404 Hill La
" Kay emp Clare Mill hRear 228 Nassau Pl
" Kenneth driver Swartz Junk Yd r2417 Mc Farland Av
" Mildred clk Smith Glass & Frame Shop r2404 Hill La
" Ronald mach Jim's Textiles r2417 Mc Farland Av
" Steve (Judy K) mtcemn Galey & Lord h103 May Av
" Tony J (Kath W) mech Klopman Mill h728 N Rhyne St
" Vickie L Mrs spnr Peerless Spinning r1900 Danbury Rd
" Warren D (Vickie L) twister dfr Peerless Spinning h1900 Danbury St Apt D
" Willard W (Jean J) h2417 Mc Farland Av
Breelove Shirley (Wid Verlen) h912 W Walnut Av
Breese Laura S reg nurse Gaston Mem Hosp h804 St Michael's La
Breeze Milton plant mgr Flint Mill
" William M (Anastasia B) eng Burl Indus h1621 Dixon Rd
Brenda's Beauty Shop (Mrs Brenda W Jones) 409 Homestead Dr
Brendle F F (York Rd Exxon) r204 Nila Done Rd
" James C (Sharon P) mtcemn Ashland Chem h2189 Ridgewood St
" Richd D (Vada C) mgr Royce Shoes h1419 Rhyne-Carter Rd
" Ruth C ofc clk Dallas Sports Knitting rRt 2
Brennan Martha H Mrs tchr Ashbrook Sr Hi Sch rCharlotte N C
Brennecke Sid H (Bernice B) pharm Shamrock Drug h2957 Club Dr
Bresler's 33 Flavors Ice Cream Shop (Erskine D Payne) Gaston Mall
Bressler Robt W emp Firestone Tex n1026 Ashwood Ct Apt G
Brett Luther h310 Carson Dr Apt 2
Bretton Annie M h408 Starr St (D)
Breuille Brenda M Mrs opr Bea's Beauty Salon rDallas N C

TEXTILES-INCORPORATED
THREADS-INCORPORATED
GASTONIA, NORTH CAROLINA

WILSON TRANSFER COMPANY, Inc.
"Superior Service Since 1916"
COTTON AND TEXTILE WASTE
Serving: Mississippi - The Carolinas - Georgia - Tenn. - Va. - Alabama
712 W. Airline Av. 28052—Tel. 867-6308 Charlotte, N.C.—Tel. 825-2090

BREURR
Breurr Richd F (Maryanne) emp Gaston Mem Hosp h2325 Pinehaven
Brevard Cora K (Wid Hillard) maid h403½ Reid St (L)
Breville Boyce L (Brenda) h1416 Poston Cir
" Brenda loan dept Caro State Bk r1416 Poston Cir
Brewer Billy (Dorothy P) emp Stowe Mill h409 Magnolia St
" Cleo R retd h237 N New Hope Rd (SP)
" Diane recpt Lowe's Of Gastonia r1116 Ethel Dr Apt 7 Stanley N C
" Frances retd h212 S Millon St
" Jerry L (Linda B) mech Modera Plant Burl Ind h2318 Knight Dr
" Joe retd h924 Baker Blvd
" Karen emp Caro Mill r924 Baker Blvd
" Marianne physical therapist Gaston Mem Hosp
" Richd F III materials mgmnt dir Gaston Mem Hosp
" Scott (Phyliss H) (West Franklin Gulf Serv) r402 Center St
" Wm B hlpr Akers Mtr Lines rRt 2 (D)
" Wm J (Rebecca H) twstr Mc Neil Spng h1010 Pearson Av
Briakley Marlan B (Deborah B) internal audit Homelite h441 Shallowood La
Brice Alberta E ctr Wax Assoc h2106 Lyon St
" Bernice O Mrs outlet store Chavis Tex Mfg r1417 Caldwell St
" Carolyn Mrs h1273 N Weldon St
" Donald dfr Pickrey Mill r618 Queens Ct
" Ellie (Gladys P) equip opr City St Dept h1044 New Castle Rd
" Estelle lab Myers Mill h311 Dixon Av
" Geo L (Sarah) emp Burger King h216 S Spargo St (D)
" Geo L Rev (Bessie G) h615 W Bradley Av
" J W waste rm Wix Corp r1044 New Castle Rd
" James Jr (Geraldine S) lab City St Dept h1212 Hooper Av
" Joshua (Louise W) hngr Firestone Tex h812 S Miller St
" Kenneth inlooder opr Neal Hawkins Contr
" Larry (Teresa) h207 Church St
" Mallon (Lula M) equip opr City St Dept r1870 Florida St
" Martha r2106 Lyon St
" Mary E h846 Barkley St
" Michael tex wkr Groves Thread r220 Church St
" Moses (Kath P) picker Smyre Mfg h220 Church St
" Moses Jr (Mary M) lab City St Dept h617 Windy Hill Dr
" Robt h628 Queens Ct
" Robt A (Dorothy) lab Hollywood Cemetery h2909 Bradford St
" Robt E (Margt M) retd h618 Queens Ct
" Robt L roofer r618 Queens Ct

BRYANT SUPPLY COMPANY Inc.
FOR YOUR ELECTRICAL NEEDS
335 and 605-09 E. Franklin Blvd. P.O. Box 1277, 28052
202 S. Avon St. Tel. 865-3466

BRICE
" Robt S (Tex Sup Sls) h296 N Edgemont Av
" S W Rev (Bessie S) pastor Brice Tabernacle h222a N Chestnut St
" Tabernacle Rev S W Brice Pastor 3018 Titman Rd
" Wm T (Bernice O) tex wkr Firestone h1417 N Caldwell St
" Willie (Zula F) lab h1017 N Pryor St
" Zellie (Annie G) constn wkr Charles Harrison h873 S Vance St
Briceson Desree C Mrs maid h319 N Marietta St Apt 4
" Willie J Jr r903 N Boyce St
Bridge's Apartments 2320 Myrtle Av
Bridgeman Charles R (Carolyn A) h2035 Poplar St
" Edgar reprmn Petty Mach rBessemer City NC
" Edw dfr Burl Indus h1730 Davis Park Rd
" Elsie M ofc mgr Bill Schwartz Inc rRt 3 Dallas N C
" Fred W (Lillie M) crdr Parkdale Mill h1730 Davis Park Rd
" Gregory h1545 Meadowbrook La
" Harry C (Virginia C) h1243 Blackwood St
" John cook Chaney's Restr r2035 N Poplar St
" John D (Carolyn) (Bridgeman Real Est) h2350 Londonderry Dr
" Randall (Jocelin) sub contr h1404 W 5th Av

BRIDGEMAN REAL ESTATE CO
(John D Bridgeman), "Service Is Our Goal," Sales, Appraisals, Loan Originations, Property Management Suite B Professional Plaza South St And 2d Av (28052), Tel 864-7732 (See Index To Advertisers)

JIM MOORE INSURANCE
Auto—Business—Home—Life
Tel. 865-6876
903 EAST 2d AVENUE
GASTONIA, N.C. (28052)

Kelly Clemmer Construction Co.
Office - 409 W. Main St. P.O. Box 541
Dallas, N.C. (28034)
Phone 922-4562

DRUGS
BROWN MEDLIN
DRUG STORE
1514 S. YORK ST. 28052
TEL. 867-6356
We Deliver

GASTONIA UNITED OIL CO., Inc.
OIL AMOCO PRODUCTS—FUEL OIL DELIVERY
2766 E. Ozark Ave., P.O. Drawer 68, 28052 Tel. 824-3561

GASTONIA
QUALITY Glidden PRODUCTS
PAINT CENTER
Serving Residential Maintenance and Industrial Trade
Aerosol Packaging
729 E. FRANKLIN BLVD. (28052)
Phone 864-6783

WIX FILTERS

BRIDGEMAN
" Virginia C Mrs acctg clk Gaston Mem Hosp r1243 Blackwood St
" Weldon F (Cora E) retd h1201 Baker Blvd
" Wm W (Carol G) rd driver Akers Mtr Lines h1606 Hunsinger Av
Bridges Alice h1058 Fern Forest Dr Apt F
" Alma Mrs tchr aide Peedin Primary Sch rRt 1 Kings Mountain NC
" Austin E (Edith E) tex wkr Pharr Yarn h1323 W Walnut Av
" Baza r601 E 6th Av
" Beulah R (Wid Ira) r210 Graham St
" Bobby E (Edith M) emp Howard Knitting h1516 Rhyne Dr
" Bruce K sht mtl mech Custom Mtl Fabrication rClover S C
" Carl (Joyce) linemn Bryant Elec Repr rKings Mountain NC
" Carl W carp Wm G Holland Constn rRt 3 Kings Mountain NC
" Charles R (Joanne H) (Custom Mtl Fabrication) rKings Mountain N C
" Clyde M (Linda G) emp James E Grayson h1727 Ray St
" D C h807 W 2d Av
" Donald (Bonny) h419 S Washington St
" Edw Y emp Stovall's Fdry rStanley N C
" Ernest D (Coy B) home improvement contr h1236 Perkins St
" Florence F slswn Belk's rKings Mountain NC
" G R (Judy) opr Acres Center Beauty Shop h1302 Johnston St
" Geneva D (Wid Varney C) wndr Parkdale Mills h908 Bessemer City Rd
" Gerald D (Gloria M) emp Burl Indus h2402 Hill La
" Guy J (Tessie L) retd h807 S Chester St
" Henry (Hazel) emp Smyre Mills h402 N Marietta St
" Inell h413 S Washington St

Lighting INC.
Fixtures Indoor And Outdoor
Bathroom Accessories
Gifts
Dial 704/865-2339
AKERS SHOPPING CENTER
1405 E. FRANKLIN AV. (28052)

CLEO'S HEATING AND COOLING INC.
bryant CONTRACTORS Sales—Service YORK
RADIO CONTROLLED SERVICE TRUCKS
500 N. MARIETTA ST. (28052) Phone 864-9901
Service 864-9903, Charlotte 333-9339

BRIDGES
" J C (Almetta S) fixer Peerless Spinning h404 Peerless St (L)
" Jack R (Margt S) mach opr Textile Parts & Mach h2501 Twin Av
" James C (Jerry B) yarn job Peerless Spinning h303 Ash St (L)
" James E (Virginia M) driver Akers Mtr Lines h2507 W Franklin Blvd
" James L rd driver Akers Mtr Lines
" James W (Pat G) yarn mn Central Yarn & Die h2720 Crescent La Apt B
" Jane P Mrs recpt Hughey-Dickson & Lowry Animal Clinic rCamp Rotary Rd Apt 1
" Jean R Mrs reg nurse Gaston Mem Hosp rLinwood Rd
" Jerry spnr Central Yarn & Dye r904 Warburton St
" Jimmy driver Central Yarn & Dye r904 Warburton St
" Jimmy h1000 Fern Forest Dr Apt C
" Johnnie retd r1769 Smith Av
" Johnnie J Mrs tex wkr Rex Mill h1517 May Av
" Judy opr La Marick Beauty Salon
" Kathryn H slswn Belk's rRt 1 Kings Mountain NC
" Larry K rd driver Akers Mtr Lines rPO Bx 286 Boiling Spring NC
" Lee ofc supvr S B T & T
" Lewis W (Patricia A) tool mkr Design & Mfg h1913 Old West La
" Lynn Mrs tech Gaston Mem Hosp
" Margt swtchbd Gastonia Gazette r2501 W Twin Av
" Marty (Betty B) slsmn Lincoln Marine h1304 S York St Apt 5
" Marvin (Doris) uphol H & H Uphol h603 W Border St (D)
" Mary P operating rm trainee Gaston Mem Hosp
" Maynard H (Lois K) tchr Ashbrook Sr Hi Sch h1714 Fairfield Dr
" Nancy R sr slswn Belk's r1503 Hudson Blvd
" Oliver B (Ruby M) carp Wm G Holland Constn rRt 3 Kings Mountain N C
" Oscar A (Yvonne H) pipe ftr h1769 Smith Av
" Pamela Mrs typ S B T & T rRt 2 Bx 595 Bessemer City NC
" Paul dump tk driver Neal Hawkins Contr rKings Mountain NC
" Paul (Nellie) retd h31 N Main St (L)
" Paul (Bridges Union 76 Serv Sta) rCramerton NC
" Paul R (Dorothy M) driver E T & W N C Trans h709 Bessemer City Rd
" Ralph (Yvonne) plmb Evans Plmb & Htg h1103 Baker Blvd
" Ray Jr (Diane S) ship dept Homelite h2607 Marldale St

PROVIDENT LIFE AND ACCIDENT Insurance Company
ALL FORMS OF GROUP INSURANCE
316 S. Marietta St., P.O. Box 2048, 28052 Tel. 864-5775

GRAY INDUSTRIAL STEAM, LTD.
Industrial Steam and Heating Supplies - Boilers - Pumps - Automatic Steam Plant
BOILERS
855 N. Marietta St.
P.O. Box 3997, Akers Station (28052)
SALES and SERVICE
Tels. 865-3565 and 864-8346

BRIDGES
" Ray O (Janie S) mgr Greene's Tire Center rKings Mountain
" Richd A (Mary L) tech Haas & Herron Electronics rKings Mountain N C
" Ronald W (Jane P) programmer County Data Processing Dept rRD 1 Camp Rotary Rd
" Ruby cash Li'l Genl Store rHighland Apts
" Shirley Mrs h1625 N Webb St Apt 4
" Thos L rd driver Akers Mtr Lines rBx 292 Boiling Springs NC
" Thos W h1503 Hudson Blvd
" Union 76 Service Station (Paul Bridges) 201 W 3d St (L)
" Vance E production wkr Rutland Fire Clay rKings Mtn NC
" Verdilee J Mrs spnr Arlington Mill h1320 W Garrison Blvd
" Wm D asst sec First Fed Sav & Loan Assn rKings Mountain NC
" Wm T (Linda B) barber Dixie Village Barber Shop rRt 1
" Willie L mech Lytle Buick rRt 3 Kings Mountain NC
Bridgewater Willie M Mrs h538a Queens Rd
Briedinger Betty S Mrs cafeteria wkr Gaston County Schs r209 S Highland St
" Norman D (Betty S) clk Postal Service h209 S Highland St
Brigeman Mattie L retd h102½ N Summey St (D)
Briggs Carl E (Blanche S) retd h210 S Liberty St
" Clara F Mrs ofc sec Hugh W Johnston r642 Eastwood Dr
" Herbert A (Clara F) mgr Mid-South Intnatl Ltd h642 Eastwood Dr
" James R rd driver Akers Mtr Lines r5323 Pine Dr
" Kate L Mrs ofc sec Goodwill Exterminating & Insulating r909 Harper Rd
" Lois I tchr Woodhill Elem Sch r210 S Liberty St
" Martie J (Gwen L) retd h1106 W 6th Av
" Raymond E (Joann W) millwright Chavis Tex Mfg h1419 Lake St
" Walter C (Betty B) dist mgr World Bk h310 S Chester St
Bright Charles (Helen B) USAF h905½ Bessemer City Rd
BRIGHT CHEMICAL & SUPPLY CO, Ernest R Bright Genl Mgr, Industrial Cleaners, Janitorial Supplies Johnson's Waxes And Clark Floor Machines 1111 E Ozark Av, PO Box 964 (28052), Tels 864-0327 And 864-0328
" Danny framer Paul's Frame Shop r411 S Marietta St
" Ernest F (Beatrice M) sect hd Am & Efird Mills h1035 Plymouth St
" Ernest R (Hermine) genl mgr Bright Chem & Sup rNewton NC

NOLEN CONCRETE SUPPLY INC.
TRANSIT MIXED CONCRETE
Sand — Stone
Building Supplies
401 E. Main Ave. P.O. Box 446 (28052)
Phone 864-3225

BRIGHT
" Franklin M crd rm Tex Inc r1035 Plymouth St
" Furman N pkr Burl Indus r1035 Plymouth St
" Harold E (Shirley S) p b x ins SBT&T h1601 Belmar Dr
" James C (Margt G) sls rep Crompton Knowles h1636 Nottingham Dr
" Jimmy emp Parkview Mill r1742 W 5th Av
" Joseph D (Doris P) tex wkr Parkdale Mill h1742 W 5th Av
" Leroy R (Doris A) draw tndr Groves Threads h907 Baxter Av
" Linda r1742 W 5th Av
" Paul moulder Stovall's Fdry rRt 3
" Ralph G Rev (Lou) assoc pastor First Presby Ch h3021 Courtland Dr
" Ronald emp Threads r1742 W 5th Av
" Shirley S Mrs reg nurse Gaston Mem Hosp r1601 Belmar Dr
" Tyrone h2108 Morton Av
Brigman Alec (Althea C) tex wkr h307 N Cedar St (D)
" Bruce (Juanita W) lay-up mn Threads Inc h813 Carrid Dr
" Robt h3000 York Rd Lot 23
" Ruby D (Wid John T) retd h106 N Davis St (D)
" Wm D (Ann C) supvr Ernst & Ernst h1355 Bucknell Av
Briley Harry J (Barbara J) lab City St Dept r407 N Redding St
Brimer See Also Brymer
" Aurelia B Mrs teller Citizens Natl Bk r923 Lynnhaven Dr
" Beverly J nurses aide Gaston Mem Hosp
" Floyd V Jr (Aileen C) millwright Chavis Tex Mfg h1126 W Airline Av
" Jessie E (Wid Floyd V) retd h1136 W Airline Av
" Lewis G h923 Lynhaven Dr

Joe C. Adams Jr. & Co.
One Day Delivery On
Ideal Clutches and Drives
Repair Textile Machine Parts
Replacement Parts—New and Used
Mill Supplies
1220 W. Franklin Blvd.
P.O. Box 3617 (28052) Tel. 867-8041

Sherrill Industries, Inc.
SPECIALIZING IN
PRECISION LOOM PARTS
Plant: Dallas — Cherryville Hwy. (Hwy. 277), Dallas, N.C.
P.O. Box 578, Gastonia, N.C., 28052
Tel. 922-7871

AMERICAN ACADEMY OF HAIR STYLING

Visual and Auditory Instructions
FREE Placement
Supervision by Experts
AMPLE PARKING
DIAL 867-7981
1404 W. Franklin Blvd. (28052)

SMITH CHEVROLET CO., Inc.
KEEPING YOU FIRST
CHEVROLET
KEEPS US FIRST
438 W. Franklin Blvd. 28052
Phone 864-8301

GARLAND HENDERSON SIGN CO.
ALL TYPE SIGNS
Tels. 864-2448 and 824-9538
Garland Henderson
531 S. Myrtle School Rd.
Lanny Henderson
Gastonia, N.C. (28052)

SUMMEY BUILDING SUPPLY INC.
COMPLETE LINE OF BUILDING SUPPLIES
AUTHORIZED FABRICATORS OF ROOF TRUSSES — Manufacturers of Modular Living Units
Dallas, N.C. (28034) Tel. 922-7886
1000 Philadelphia Church Road
Charlotte, N.C. Direct Line Tel. 825-3491

GREENE'S TIRE CENTER
REMINGTON AND REGAL
QUALITY RECAPS
LOW PRICES
SPEED BALANCING
903 E. GARRISON BLVD. (28052) 867-7102

BRIMER
" Nancy opr Paramount Beauty Salon r2538 Penny Pk Dr
Brindle James W (Ruth B) mtcemn A B Carter Inc h3711 York Rd
" John J (Beulah H) (Brindle's Well Drilling) h3610 Little Mountain Rd
Brines Ralph C rd driver Akers Mtr Lines rConcord NC
Brink Gerry T h1737 Hudson Blvd Apt 85
Brinlaw Manufacturing Peter Spencer Pres 2221 Plastics Dr
Briscoe James T (Nedra) billing clk Akers Mtr Lines h2675 Paula Dr
Brison John E Jr (Joyce C) slsmn Oscar Doster Realtor rSt Charles
" Johnny h120 Ann St
" Joyce C Mrs (Gingerbread Hse) rSt Charles
Brisson Neill constn wkr h1212 N Branch Av (R) Lot 11
Britt Brenda D Mrs tchr Ashbrook Sr Hi Sch r2347 Helen Dr
" Gary E tchr Grier Jr Hi Sch h2347 Helen Dr
Brittain See Also Britton
" Alvin barber Akers Center Barber Shop rBelmont NC
" Bertha L emp Ashbrook Sr Hi Sch r1253-D Carriage House La
" Byrd E rd driver Akers Mtr Lines rCharlotte NC
" C Dennis h1017 Midway Dr
" C P (Mary L) mech Nolen Concrete Sup rRt 2 Cherryville NC
" Howard H (Ruby E) supvr Pharr Yarns h309 Mc Adenville Rd (L)
" Lanny (Pat) assembly wkr Petty Mach r608 Elizabeth La
" Martha W Mrs staff med sec Gaston Mem Hosp h1196 Fern Forest Dr Apt E
" Ruth P Mrs acct Pub Serv Of NC h901 South St

Dan Hamrick Harold Dunaway Henry Dunaway
Kawasaki
OF GASTONIA INC.
TEL. 864-2211
SALES and SERVICE
ROUTE 1 KINGS MOUNTAIN HWY.
GASTONIA, N.C. (28052)

BRITTAIN
" Steve L (Carol B) tchr Southwest Jr Hi Sch h1001 E 8th Av
Brittian Buck (Terrie G) sub contr Ervin Co h104 E Carlton St (D)
" John (Daphene S) indus eng Pharr Yarns h112 S Pine St (L)
Britton Benny W (Roxanna C) instr S B T & T h219 S Gaston St (D)
" Dale (Sandra) emp Dallas Ele C Contr rRt 1 (D)
" David R (Sarah H) production control Whitin Mach h1442 Lynhurst Dr
" Donald clk A B C Bd
" Marshall E reprmn Maxwell Bros h620 E 8th Av
" Sandra Mrs dental asst Tolbert W Lowry rRt 1 (D)
" Wm R (Frances G) prsmn Charlotte Observer h1021 W Mauney Av
Broad Street Bonded Warehouse Alvin Turner Mgr mdse 539 N Broad St
" Street Church Of Christ Rev Hudson Nichols Pastor 504 Union Rd
Broaden Herbert (Mary L) retd h824 S Williams St
" Mary S production wkr Wax Assocs r824 S Williams St
Broadway I O retd h1615 Conrad Av
" Ira N (Sue D) dfr-twstr Firestone Tex h2114 Upton Av
" Jerry agt Coastal Plain Life Ins
" Ricky B operating rm Gaston Mem Hosp
Broadwell Augusta C (Wid J Ernest) h513 S Oakland St
Brobeck Rosemary composing rm Gastonia Gazette rStanley NC
Brock Ann S (Wid C Eug) pres Shaw's Lndry & Clns h801 Townsend Av
" Ardell (Wid Clifton C) retd h1651 Conrad Av
" Connie L (Jean H) retd h2204 Easy St
" Doyle P (Helen E) carp City Mtce Shop h1139 Ferris St
" Grover servmn Special Instrument Laby rBessemer City NC
" James A sec-treas Majestic Ins Financing
" James A II pres-treas-genl mgr Jim Brock's Ins & Real Est Agcy r801 Townsend Av
" James N (Edna J) retd h913 N Main St (L)
" Lawrence C (Velma L) (Lawrence C Brock Htg & Air Conditioning) h3028 Fallswood Dr
" Lawrence C Heating & Air Conditioning Co (Lawrence C Brock) 3028 Fallswood Dr
" Paul D (Freda E) fnshg dept Union Carbide h600 E Church St (D) Apt 15
" R C electn Threads Tex Mill r410 South St
" Sue opr Ginny's Beauty Bazaar rAvalon Dr

PETTY MACHINERY SALES, INC.
MACHINE TOOLS NEW-USED
MACHINE SHOP EQUIPMENT
MILLING MACHINES
DIAL 864-7886
509 E. MAIN AV. P.O. BOX 1741 (28052)

SISK FUNERAL HOME
730 Gastonia Highway
Bessemer City, N.C. 28016
TELEPHONE 629-2255

NEW CONSTRUCTION—COMMERCIAL and RESIDENTIAL
JAMES E. FULGHUM
GENERAL CONTRACTOR
1103½ S. MARIETTA ST., 28052 PHONES: OFFICE 864-8071—RES. 825-5594

BROCK
" Velma Mrs mach opr Joel Togs h1012 East Dr
" Wm T asst mgr Eckerd's h1126 Lynhurst Dr Apt F
Brock's Jim Insurance & Real Estate Agcy James A Brock II Pres-Treas-Genl Mgr 1502 S York St
Brockman Earle W (Kath L) retd h410 Dale Av
" Thos M Jr retd r514 South St
" Vernon H (Mozelle O) sls eng Uster Corp h1320 Carmen La
" Wm E (Dixie Mc) retd h218 N Vance St
" Wm L h1048 Ashwood Ct Apt L
" Zoe K (Wid Thos) retd h514 South St
Brodeur Emile C retd r1250 Westbrook Cir
Brodsky Barry H (Marla C) mgr h612 Ruby La
Brofford Ernest (Margie H) scrap mtl dlr 23 E 1st St h23 E 1st St
Brogden Judy W Mrs mtchr Pleasant Ridge Elem Sch rBelmont N C
Brogdon Evelyn F Mrs retd r2200 Williamsburg Apts Apt 20
Brommer Grace S Mrs h1154 W Airline Av
" James L utility Norwesco Inc r919 Summary Dr
" Larry (Wanda P) mach opr Globe Mfg h941 Summer Dr
" Sandra Y tex wkr Firestone Tex r1154 W Airline Av
Brong Jason R (Alma N) drftsmn Owen Steel h2225 Shaw Av
Brooks Agnes B Mrs tex wkr Pharr Yarn h2a Stowe St (L)
" Annie M Mrs retd h1110 Donohoe Rd
" Arnold Jr h3000 York Rd Lot 10
" Audrey Mrs opr Bobbie's Magic Mirror Beauty Salon rDallas N C
" Barbara B slswn Belk's r1422 N Franklin Av
" Betty M h917 Summer Dr
" Bonnie L Mrs slswn Paul Rose Dept Store r1308 N Franklin St (R)
" Brenda S anesthetist Gaston Mem Hosp
" C Isaac (Pauline M) pntr h902 Bradley St
" Carolyn r1320 May Av
" Cath B (Wid Buford) h308 W Norment Av
" Charlie W (Geneva S) (Brook's Mtls) h1318 May Av
" Cynthia Mrs tchr Myrtle Sch rCharlotte NC
" Dale R h628 E 4th Av
" Dana r908 N Morris St
" Danny L r503 E 5th Av
" David Jr studt r709 Caroline Av (L)
" David H (Jeanette L) mgr Longcreek Serv & Gro h1400 N Broad St
" David O (Betty A) emp Groves Threads h1607 E Berry St
" Dianne S emp Arlington Mills r602 E Alexander St (D)
" Edw J (Vergie P) retd h1320 May Av

Patterson-Campbell Oil Co.
EXXON
738 N. Marietta St., P.O. Box 567 (28052) Tel. 867-6343

BROOKS
" Elfreida M Mrs tchr Grier Jr Hi Sch r818 Cameron Av
" Elsie C (Wid H L) h73 May Av
" Emma M (Wid Coleman) h310 Queens Ct
" Ernest tex wkr Armstrong Mills h2809½ Goble St
" Ervin A (Myrtle H) (Brooks Mtrs) h2109 W Franklin Blvd
" Evelyn K Mrs social wkr County Dept Social Serv rKings Mountain NC
" Fanny E plst dept Sherrill Inds rPO Bx 436 Dallas NC
" Faye S Mrs teller First Fed Sav & Loan rBx 86 (D)
" Florence aide Rosewood Rest Home rStanley NC
" Floyd B mech Barry Long Air Condtg h1422 N Franklin St (R)
" Frank B (Linda) carrier Postal Service rRt 1 Clover SC
" Fred (Annie) emp Petty Mach h3703 Little Mountain Rd
" G Luree r1108 Baker Blvd
" Geneva Mrs chkr Quick Way Lndry r1318 W May St
" Glendell N (Tillatha M) (Food Mart) h908 N Morris St
" Grace E r2109 W Franklin Blvd
" Grace F (Wid Cleveland C) h910 W Mauney Av
" Grace H (Wid Issac A) h1039 Brown St
" Helen slswn Belk's r910 South St
" Helen P Mrs tchr Woodhill Elem Sch r932 N Chestnut St
" Hurley W (Louise G) dfr Firestone Tex h303 S Highland St
" Ishmael W atndt Sou Oil Stores rUnion Rd
" J Van (Hattie A) driver Burl Indus h507 E Peachtree St (D)
" James v-pres Universal Mach r14 Ratchford Rd (D)

Stebbins Real Estate
REALTOR
• RESIDENTIAL
• COMMERCIAL
• INDUSTRIAL
Appraisal — Multiple Listing — Service
P.O. Box 3771 Tels. 864-9312
206 W. 3d Av. (28053) Nights 865-5805

CASE TIRE CO., INC.
"JUST IN CASE YOU NEED TIRES"
QUALITY TIRES AT FAIR PRICES
DISTRIBUTOR FOR ASTRO STAR & MONARCHS RECAPS
WHOLESALE and RETAIL
EASY TERMS
TEL. 865-6422
615 E. 2d Av. (28052)

A. B. CARTER, Inc.
OPERATING CARTER TRAVELER CO.—MILL DEVICES CO.
TEXTILE MACHINERY and SUPPLIES
Hwy. 321 South
P.O. Box 518, 28052
Tels. 865-1201 and 865-1202

FEDERAL SAVINGS AND LOAN INSURANCE CORPORATION
SAFETY OF YOUR SAVINGS
INSURED
UP TO $20 000
First Federal Savings & Loan Assn.
Five Convenient Locations
Tel. All Offices 865-7485

Bolin Electrical Contractors Inc.

Commercial Industrial

N.C. License No. 3478U

Licensed In South Carolina

TEL. 864-5468 Anytime
1404 W. Airline Ave. (28052)

BRIDGEMAN REAL ESTATE CO.
"Service Is Our Goal"
REALTOR
SALES—APPRAISALS—LOAN ORIGINATIONS—PROPERTY MANAGEMENT
Suite B, Professional Plaza, South St. and 2d Av. Tel. 864-7732

La Petite Salon of Beauty
1226 WEST SECOND AVENUE
GASTONIA, N.C. (28052)
TEL. 864-9479

BROOKS
" James C (Sharon Y) tool & die mkr Southeastern Precision Tool h432 N Edgemont Av
" James V (Vicky) serv sta atndt h2428 Lynn Dr
" James W (Bonnie D) overhauler Smyre Mfg h1308 N Franklin St (R)
" Jarvis (Mary S) constn wkr h238 N Scruggs St
" Jeanette L coffee shop clk Gaston Mem Hosp
" Jerry (Margarite A) (Offset Prntg) rRt 2 Bx 93
" Joe S (Susan B) dye mkr Sou Tool & Dye h1634 Poston Cir
" John J (Helen L) emp Andrew Jackson Sls h910 South St
" John M h1729 Hudson Blvd Apt 75
" Joseph L retd h2106 Withers St
" Karen emp Offset Prntg r503 E 5th Av
" Karen Mrs h107 E Main St (D)
" Kathy Mrs h414 E 6th Av
" Kenneth I (Connie L) (Offset Prntg Co) h503 E 5th Av
" Laura M Mrs unit sec Gaston Mem Hosp rBradley Rd Rt 1
" Lela r721 N Marietta St
" Lela tchr Gaston County Y M C A Day Nursery rRt 2 Clover SC
" Leroy (Wanda G) emp Alexander Mach rRt 2 Mabry Rd (D)
" Linda purch agt Petty Mach rRt 1 Clover SC
" Linda Mrs aide South Gastonia Sch rBx 7 Bowling Green SC
" Marvin tex wkr r903 W Mauney Av
" Mary (Wid Clarence E) h231 S Marietta St
" Melva emp Rufus B Holland Prntg h2757 Mary Av

Gastonia Typographers
PUBLISHING—PRINTING
COMMERCIAL ART WORK
TELEPHONE
867-5129
242 E. MAIN AV.
P.O. BOX 133 GASTONIA, N.C. (28052)

BROOKS
" Melvin L (Eliz P) servmn Goodwill Exterminating & Insulation h7 Spencer Mountain Rd (R)
" Mike studt r1414 Churchill Dr
" Motors (Ervin A Brooks) used car 1019 Gaston Av
" Myra R Mrs emp Wix Corp r2120 N Modena St
" Norman S (Helen P) (Brooks Plmb Htg) h932 N Chester St
" Odessa R h605b E Betty St
" Ola M (Wid James W) retd h1428 N Rhyne St
" Otis P (Maude H) retd h1601 S Patricia St
" Patricia h3145 Spring Valley Dr Apt 11
" Patricia A tex wkr Flint Mills h1102 W Davidson Av
" Patricia E studt h1414 Churchill Dr
" Patsy A r1400 N Broad St
" Pauline r1039 Brown St
" Peggy Mrs teller First Union Natl Bank r1414 Churchill Dr
" Phillip K (Patricia M) q c eng Genl Tire h1737 Linwood Rd
" R V (Faye H) crdr Mut Mill h1619 Mc Farland Av
" Randy L (Ruth M) policemn City Police Dept h2618 Sherry La
" Ray C (Dorothy B) guard Burns Detective Agcy h7 Lanier Dr
" Raymond P tex wkr Threads Inc r1342 Essex Av
" Richd O (Peggy H) revenue ofcr State Dept Of Revenue h1414 Churchill Dr
" Ricky studt r1414 Churchill Dr
" Robt Jr h521 N Broad St
" Robt R (Eva C) filter mkr Wix Filters h514 W Harrison Av
" Ronnie L (Brenda G) pntr North Am Mills h2316 Sunset Av
" Ruby J (Wid Lester) h1342 Essex Av
" Ruth studt r2757 Mary Av
" Saml R (Cora B) tex wkr Burl Indus h717½ N Marietta St
" Steve W tex wkr r903 W Mauney Av
" Ted H (Jo) h412 W Wilkins St (D)
" Thelma T Mrs h1303 E Cedar Av
" Thos A chairmn City Eng Dept r414 E 6th Av
" Thurston H (Anne J) pres Brooks Welding Serv h718 Linwood Rd
" Tillatha M Mrs tchr Hunter Huss Hi Sch r908 N Morris St
" Tommy L electn hlpr Gaston Elec Contrs rRt 2
" V L r303 S Highland St
" Vance H (Mabel) announcer W G N C Radio Sta rBradley Rd Rt 6
" Velma G Mrs nurse N C Orthopedic Hosp rRt 1 Bx 287
" Vernice bkpr Citizens Natl Bk rRt 1 Kings Mtn NC

HowDiCo
HOWE DISTRIBUTING CO., Inc.
INDUSTRIAL SUPPLIES and EQUIPMENT
Gastonia Tel. 867-1841 Charlotte Tel. 333-4672

Carrier
Barry Long
AIR CONDITIONING CO., INC.
HEATING COOLING
2524 N. Chester St., 28052 Telephone 865-1269

GASTONIA MUTUAL SAVINGS & LOAN ASSN.
INSURED SAVINGS
ORGANIZED 1905
HOME LOANS
FEDERAL SAVINGS AND LOAN INSURANCE CORPORATION — SAFETY OF YOUR SAVINGS — INSURED UP TO $20,000

BROOKS
" Walter E (Annie M) hauler 1108 Baker Blvd h1108 Baker Blvd
" Wayne W (Sandra) h495 Southside Av
" Welding Service Of Gastonia Inc Thurston H Brooks Pres 1107 Gaston Av
" Wm (Josephine L) retd h531 E Robinson St (D)
" Wm B (Elfrieda Mc C) pres Excelsior Credit Union Of Gaston County h818 Cameron Av
" Wm C (Nancy B) slsmn Prudential h1610 Anthony Dr
" Wm F r2757 Mary Av
" Wm H (Pauline D) retd h1008 N Morris St
" Willie L (Dianne S) emp Summey Bldg Sup h602 E Alexander St (D)
Brookshire Cordie P retd r925 Baker Blvd
" James B (Martha G) slsmn Oliver D Landis Inc h1007 S Belvedere Av
" Luther F (Aileen C) retd h403 W 6th Av
" Wm B (Pearl P) retd h509 S Maple St (D)
Brookwood Apartments 1304 S York St
" Barber Shop (Thos Parrish) 1202 S York St
Broom G L (Chaney's Restr) r516 Homestead St
Broome Christine Mrs ofc sec County Bd Educ r1603 Cecelia Dr
" Donald E studt r519 N Main St (L)
" E Hoyle (Frona S) supvr Rex Mills h2909 E Long Av (R)
" Fannie W (Wid J W) retd r509 Phillips St (L)
" Harold B (Christine) clk Postal Service h1603 Cecilia Dr
" Harold E (Shirley A) erector Pharr Yarns h519 N Main St (L)
" J Michl (Jackie) ship & rec whsemn Uniroyal rBessemer City NC
" James B (Irene D) ship clk Tex Inc h2648 Hill La
" James B Jr studt r2648 Hill La
BROOME JAMES C (Dorothy T), V-Pres Watson Insurance Agency Inc 245 E 2d Av (28052), Tel 865-8584, h501 Armstrong Park Rd, Tel 865-7703
" James M (Sandra T) eng Mc Neill Spng h2028 Helen Dr
" Jane L studt r919 Cox Rd
" Karen S studt r501 Armstrong Park Rd
" Leroy (Ivey P) steel ctr Cocker Mach & Fdry h413 S Church St (L)
" Lonnie L chkr Akers Mtr Lines rBelmont NC
" Mackie L (Emma H) tx wkr h341 S Vance St
" Meldona B Mrs nurse Lowell E Jennings r919 Cox Rd
" Raeford M (Rosella J) town alderman (L) h419 S Church St (L)
" Rebecca emp Ceramic World rMt Holly N C

"H-W"
Products Manufactured by THE INDUSTRIAL DRYER CORPORATION
Tel. 865-7623
Industrial Pike—Industrial Park—P.O. Box 2373 (28052)

BROOME
" Rebecca F Mrs opr SBT&T rStar Rt Blacksburg SC
" Richd L (Florence C) formn Burl Indus h1712 Alpine La
" Robt (Thelma M) retd h305 N Clay St (L)
" Robt (Joann) h2639 Paula Dr
" Robt L twster Pharr Yarn r1422 Spencer Mountain Rd (R)
" Roy W (Meldona B) sup mn Rex Mills h919 Cox Rd
" S M mdser Eckerd's rLowell N C
" Susan J studt r919 Cox Rd
" Thos E (Ruth S) slbr opr Rex Mills h311 Rhyne Cir (R)
" Thurman W mach Tanner's Mach Shop r1422 Spencer Mountain Rd (R)
" W H (Janette P) tex wkr Tex Inc h2701 Club Dr
" Wm H Jr studt r2701 Club Dr
" Wm L emp Alexander Mach r602 S Weldon St
" Wm T (Bertha W) dfr Firestone Tex h602 S Weldon St
" Winnie N (Wid Lester L) h1422 Spencer Mountain Rd (R)
Brothers Douglas cook Western Sizzlin Steakhse r508 W 6th St
" James L (Peggy) dist mgr West Bend Co h2223 Glenwood Dr
Broughton Andy W (Brenda C) clk Western Auto h1807 W Davidson Av
" Anne M Mrs dental hygienist Dr Otis F Hendren r1505 Duhart Av Apt 5
" Brenda C tech Gaston Mem Hosp r1807 W Davidson Av
" John B III (Anne M) therapist Char Mem Hosp h1505 Duhart Av Apt 5
" Othela W (Wid Leonard) h1604 Rhyne Dr
" Pauline tex wkr J P Stevens Co h311 Robinson St
" Steve E r1604 Rhyne Dr

Wm. G. Holland Construction Co. Inc.
COMMERCIAL — INDUSTRIAL BUILDERS
1507 Robbins Av. (28052) Tel. 864-2181

DOVER & KENDRICK REALTY CO.
JOAN S. DOVER
EMILY S. KENDRICK
REALTORS
1422 BURTONWOOD DR., 28052 P.O. BOX 3622
PHONE 864-7746
REALTOR

SOUTHERN BELL TELEPHONE CO.
412 S. Broad St., 28052
Tel. 867-9011

AMERICAN COLLECTORS ASSOCIATION
DOCTORS & MERCHANTS CREDIT EXCHANGE OF GASTONIA, Inc.
"NO COLLECTIONS—NO CHARGE"
611 Commercial Bldg. 195 W. Main Av. P.O. Box 1751, 28052 Tel. 864-8151

NATIONS of GASTONIA INC.
MACHINE SHOP
Manufacturers and Repairs on all Types Textile Machinery
Specialists in Pickers and Cards
Tels. 865-1891, 865-7481 and 865-9471
Kings Mountain Hwy.
P.O. Box 12426 (28052)

WHITESIDES & CO.
Insurance — Bonds
2505 W. Franklin Blvd., P.O. Box 2227 (28052)
Gastonia N.C.
Phone 865-3455

GOODYEAR
SERVICE STORES
GOODYEAR TIRES
Passenger—Commercial
Tires—Tubes—Recapping
General Electric Appliances
Television—Stereos
RCA
335 W. Franklin Blvd. (28052)
Tel. 867-6314

BROWDER

Browder James H (Beulah M) spdr hd Parkdale Mill h325 Queens Rd
" James R (Carol M) whsemn Wix Corp h602 Martha Av
" Saml E r325 Queens Rd
" Willie mgr Handy Pantry Of Gastonia r325 Queens Rd
Browing Breman (Vera) h2420 Sedgefield Dr
" Steve emp Sears r2420 Sedgefield Dr
Brown Adrienne O tech Gaston Mem Hosp
" Agnes B Mrs mldr Norwesco Inc h1428 N Caldwell St
" Aileen M (Wid Horace J) retd h212 S Columbia St
" Alberta Mrs maid Gaston Mem Hosp h831 Radio Av
" Alberta G (Wid Robt) retd r711 N Falls St
" Alf C (Ruth W) operations mgr Bryant Sup h2111 Pamela St
" Alfred C Jr (Jeri L) slsmn Bryant Sup h1619 Chesterfield Ct
" Alice nurses aide Gaston Mem Hosp h865 Radio Av
" Alida M Mrs spnr Victory Mill h1554 Conrad Av
" Alvin (Fairlee M) yarn serv Pharr Yarns h522 Magnolia St
" Andrew cln Newton's Car City rHighland St
" Angus M (Ethel B) sht mtl wkr Jenkins Mtl Shop h512 E Davidson Av
" Ann H Mrs dep County Register Of Deeds r1817 Burt Av
" Annette studt r210 North St (D)
" Arnold R h611 E Ratchford Av
" Art dir Phillips Community Center
" Arth (Dorothy T) carp h210 W Davidson Av
" Arth supt City Recreation Dept h683 New Hope Rd Apt 11

LINCOLN-MERCURY SALES AND SERVICE
CONTINENTAL MARK IV
LINCOLN CONTINENTAL
MARQUIS — COUGAR
MONTEREY — MONTEGO — COMET
MERCURY LINCOLN
"WHERE TO BUY THEM"
LINCOLN CONTINENTAL AND MERCURY DEALERS
HAYGOOD LINCOLN-MERCURY INC.
TEL. 824-4601
Wilkinson Blvd. E Lowell, NC (28098)

BROWN

" B Dean Rev (Vola) instr South Point Hi Sch h3100 Erskine Dr
" Beeler L (Elsie W) (Brown's Radio & Elec Serv) h1014 Home Trl
" Bernie r559 Henderson St
" Betty H Mrs payroll clk Pub Serv Of N C rBelmont NC
" Beulah J (Wid Ruben M) retd h2807 E Sunset Dr (R)
" Bill pntr h1209 Chronicle Av
" Billie B clk Christain Sup Shop r2811 Douglas Dr
" Billy (Lois F) supvr City St Dept rWelch Rd Rt 1
" Bobby D (Thersia G) emp Sunshine Uniform h4016 Yorkwood Rd
" Bobby R mech Edwards Garage rFalls Cress Rt 4
" Brenda J disp clk S B T & T rKings Mountain NC
" Bruce W (Jean A) mtcemn W B Dunavant & Co Of N C h517 N Marietta St
" C A (Mildred M) retd h2518 E Spencer Av (R)
" C J (Virginia K) fxr Textiles Inc h3000 York Rd Lot 60
" Carol nurses aide Gaston Mem Hosp
" Carolyn D Mrs recpt Gaston Vet Hosp rRt 6 Starrland Dr
" Charles (Castella B) constn wkr h404 Starr St (D)
" Charles A (Mary B) constn wkr Finger Constn h103 Ray St
" Chas L (Addie M) emp City Water & Sewer Dept h1905 Parkdale Av
" Christine A bndry wkr Minges Prntg & Adv rRt 3 New Hope Rd
" Clarence H (Billy A) mtcemn Sou Dye Cuff h2811 Douglas Dr
" Clenzo (Barbara L) emp Threads Inc h1325 Beaverbrook Dr
" Clifford (Rittie G) jan Caro Brush h1610 James St
" Clinton L (Margie P) parole ofcr State Probation Comn h901 Sunrise Dr
" Corrine A Mrs maid Gaston Mem Hosp rClover SC
" Coy (Ruby B) perforator Gaston County Dyeing Mach h91 W Spencer Av (R)
" Cynthia ofc asst Jewel Box
" Darlene dispatch Gastonia Gazette r523 Henderson St
" Darlene composing Gastonia Gazette r618 W Allison
" Darlene Mrs spnr Burl Indus h407 W Harrison Av
" Darrell mech Edwards Garage h119 Proctor St
" David genl mgr Pembroke Mfg rGeorgetown Woods Apts
" David C finance dir County Bd Educ r1260j Carriage House La
" Debra studt r1521 Nottingham Dr

Roland Black Heating & Cooling Inc.
FEDDERS
Residential
Commercial
Installation
Service
Air
Conditioning
Furnaces
Humidifiers
DIAL 865-1375
(24 Hour Service)
415-A Bessemer City Road (28052)

KINCAID ENGINEERING COMPANY, Inc.
26th ANNIVERSARY
L. M. Kincaid, President
P.O. Box 3778, Gastonia, N.C. 28052,
Telephone (704) 824-2541

"Your Friendly Stationer"
O·G·PENEGAR COMPANY INC
Office Equipment
174-76 W. Franklin Blvd. (28052)
Charlotte, N.C.
Phones 865-1236 and 865-1237
Phone 825-5169

BROWN
" Devone Jr traffic mtce City Eng Dept r501 S Chestnut Av
" Dewitt Jr r843 S Chester St
" Dewitt M (Edith) emp Burl Indus h843 S Chester St
" Dianne Mrs spnr Groves Thread r605 N Apple St
" Don E asst mgr G A C Finance r1204 E Franklin Blvd
" Don L (Faye T) clk Threads Inc h2600 Mary Av
" Donald F (Ann B) pharm Caldwell's Drug Store h1451 Georgetown Dr
" Donald H asmblr Wix Corp h1825 Hartford Dr Apt D
" Donald H (Wilma B) clk A B C Bd h1102 Midway Dr
" Dorothy h2644 Pembroke Rd Apt 11
" Dorothy M Mrs clk Peerless Spng rSpencer Mtn Rd (R)
" Doug R (Mary) expediter Sherrill Inds h1812 Garland Av
" Dovie r105 W 6th Av
" Duress servmn Western Auto rN York Rd Apts
" E Genevieve tchr Clay St Elem Sch h204 W 2d Av Apt 1
" Edw (Edna E) sht mtl wkr Aeronca Inc h2035 Helen Dr
" Ella G Mrs retd h1038 Sycamore Av
" Elmore Jr r412 Ford's Al
" Elsie W Mrs bkpr Brown's Radio & Elec Serv r1014 Home Trail
" Emory mach United Mach r512 E Davidson St
" Eric S (Beatrice S) overhauler Burl Indus h501 Rhyne Cir (R)
" Ernest shop wkr Smith Tex Apron rRt 1 York SC
" Estelle D (Wid Jack) retd h1211 Cloninger Av
" Ethel A (Wid Geo W) retd h1006 E Mauney Av
" Eug (Dianne) mach Guthrie Mach Shop h1306 Sunshine Av
" Evelyn R Mrs spnr Rex Mills h125 Duff Av
" Fairlee M Mrs nurse aide Gaston Mem Hosp r522 Magnolia St
" Faye Mrs retd h603 E Peachtree St (D)
" Frances G Mrs opr SBT&T rLincolnton NC
" Frank (Beulah S) emp Firestone Tex h918 N Boyce St
" Fred E (Laura B) retd h916 W Walnut Av
" Fred J (Joyce) sls mgr Lewis Mtrs rRt 4 Pineview Dr
" Fuschia C (Wid Frank D) kniter Burl Ind r901 Stowe Dr (L)
" Gail Mrs tchr Play Hse Day Care Center r1201 Churchill Dr
" Garland L (Bonnie) tex wkr Stove Threads h720 Separk Cir

1217 E. Garrison Blvd. Gastonia, N.C. (28052)
LARRY CHAMPION
TEL.: 864-6177
Champion Real Estate Co.

BROWN
" Gary h417 S Emerson St Apt 6
" Genevieve E tchr Clay St Elem Sch r208 W 2d Av Apt 1
" Geo F (Lois) h308 S Myrtle School Rd
" Geo T pres Wax Assocs rWhitinsville Mass
" Geo W (Nell L) pres Precision Comb Works rDallas NC
" Georgia tex wkr Smyre Mfg h601 E Peachtree St (D)
" Gertrude h1262 Baugh St Apt D
" Glenda Mrs (Glenda's Beauty Shop) rBelmont N C
" Glenda H Mrs asmblr Homelite r103 W Spencer Av (R)
" Harold (Patricia A) porter Lewis Mtrs h103 W Spencer Av (R)
" Harriett A h812 S Main St (L)
" Hattie M production wkr Wax Assocs r303 Moores Al
" Helen P Mrs slswn Cook's Dept Store r1909 S York St
" Horace J Jr (Sarah K) rd driver Akers Mtr Lines h113 S Edgemont St
" Howard M (Ruth G) slsmn Merchants Distrs h210 N Myrtle School Rd
" Ida N (Wid Sidney S) retd r2218 Reo Rd
" Irene Mrs emp Thread Inc h408 Redding St
" J B (Helen L) slsmn Haygood Lincoln-Mercury h1310 Garland Av
" J M h2623 Pembroke Rd
" J N Rev (Sarah G) retd h1341 Bucknell Av
" J R staff mgr Life Ins Of Ga r910 Honeywood La
" Jack (Alice) formn Warren & Swasey h1542 Butternut Dr
" Jack asst supvr County Serv Dept rRt 1 Kings Mtn N C
" Jack A slsmn D & W Leather Products rKings Mountain N C

THE LOB·STEER INN

STEAK—LOBSTER
SALAD BAR
PRIVATE DINING ROOM
AVAILABLE—SEATING 85
OPEN 5:30 P.M.
TIL 11 P.M.
DIAL 865-1641
Grant City Shopping Center, New Hope Rd. (28052)

FINE furniture
RANKIN—ARMSTRONG CO., INC.
"GASTON COUNTY'S OLDEST AND MOST RELIABLE FURNITURE DEALERS"
250 E. Main Av. (28052)
Tel. 864-5757

ACE HARDWARE
WEST END HARDWARE
GLIDDEN AND SPRED SATIN PAINTS
FISHING TACKLE—SPORTING GOODS—TOYS
GARDEN TOOLS—FERTILIZERS AND SEEDS—WALL PAPERING
1009 Bessemer City Rd. (28052)
Tel. 864-2106

ARMSTRONG DATSUN INC.
Sedans—Wagon—Pick-Up—Sport Cars
1986 REMOUNT RD.
P.O. BOX 1356 (28052)
TEL. SALES 865-7477
TEL. PARTS and SERVICE 864-7774

HAWLEY LUMBER COMPANY, Inc.
Phone 263-2744 and 263-4700
112 W. Dallas Rd., P.O. Box 157 Stanley, N.C. (28164)
BUILDING MATERIAL OF ALL KINDS
AGC Carolinas Branch Associate Member

DALTON TRUCK SALES, Inc.
Trucks—Sales—Service—Parts—Leasing
2309 N. Chester St. Dial 865-1251
(New Dallas Hwy.) P.O. Box 2185 (28052)
CUMMINS ENGINES
IH®

TIRE CITY
NEW — USED — RECAPS
WHEEL BALANCING
Tel. 864-0216
222 E. Airline Av. (28052)
Tires by Dayton

TEXTILE PARTS & MACHINE CO. Inc.
QUALITY GEARS
1502 W. May Av. Tel. 865-8564
P.O. Box 12305 (28052)

BROWN
" James h2103 Flint La
" James (Ozella D) lab Elite Products h321 N Morris St
" James A (Edna) custdn Postal Service r515 E Webb St (D)
" James C mech Haygood Mtrs h90 W Spencer Av (R)
" James C (Mabel G) asst mgr Pacemkr Super Mrkts h834 W Hillcrest Av
" James G (Sarah) eng Burl Indus h1452 Kings Ct
" James M (Wanda C) tex wkr Am Tex Parts rKings Mountain N C
" James R tex wkr h511 Homestead Dr
" James S (Eliz O) mfg dir Burris Mfg h2435 Jefferson Av
" James S retd h504 S Webb St
" James S II (Kay G) acct Burl Indus h1006 Woodvale Av
" Janie D (Wid Napoleon) retd h319 Redding St
" Jasie E (Wid Fred B) retd r2103 Hunt Av
" Jeffrey A (Connie D) parts mgr Dalton Truck Sls h104 N Belvedere Av
" Jennifer nurses aide Gaston Mem Hosp
" Jesse S (Margt J) combers Groves Threads h1812 E Stowe St
" Jessie r403a N Davis St (D)
" Joe (Shelia) mgr Little Moo Dairy Barn h802 Davis Park Rd Lot 25
" Joe (Shelia G) driver Akers Mtr Lines h2181 Ridgewood St
" Joe E (Louise M) driver Akers Mtr Lines h924 Shannon-Bradley Rd
" Joe H (Kitty M) (Spencer & Pettus Mach) h211 E Trade St (D)
" John C (Judy C) emp Pharr Yarns h316 S Holland St (D)
" John F (Lockey H) retd h112 N Myrtle School Rd
" John W (Mary K) mach opr Arm-Tex h411 N Morris St

Country Corner Florist
867-4596
Nights and Holidays 922-7092
929 E. Garrison Blvd. (28052)

BROWN
" John W (Bobbie Y) asst v-pres-eng Pub Serv Of N C h1240k Carriage House La
" Johnny J lab Roosevelt Tire Serv rClover SC
" Joseph S lab Witten Mtl Products h513 Parham St
" June W Mrs tchr Rhyne Elem Sch r1521 Nottingham Dr
" K Mace studt r1521 Nottingham Dr
" Kathy studt h500 Derby Ct
" Kay tchr First Presby Ch Week Day Kindergarten r1006 Woodvale St
" Kelvin S (Margt S) retd h520 Hardy St
" Kenneth L (Rebecca K) eng City Fire Dept h326 Brentwood Dr
" Klarice L dietary dept Gaston Mem Hosp
" L M (Virginia J) sect hd Parkdale Mills h2724 Mary Av
" Larry D (Patsy W) sup rm Piedmont Am Corp h601 N New Hope Rd
" Larry G (Mann) v-pres Precision Comb Wks r1034d Fern Forest Apts
" Larry L (Patsy D) garden shop mgr Nichols Discount h708 Martha Av
" Lawrence R (Shirley B) wldr Petty Mach h1116 Summer Dr
" Lawrence R mech Akers Mtr Lines rRt 7 Bx 499 Charlotte NC
" Leonard barber Look Well Barber Shop r119 W Walnut Av
" Leonard M (Kath G) emp Rex Mill h83 W Walnut Av (R)
" Leroy (Dorothy) dfr Gurney Indus h1309 Sunshine Av
" Leroy R (Marguerite B) caterer 214 S South St h324 S Chestnut St
" Lester P (Della C) mtce Thrift Dye Wks h825 S Overhill St
" Lewis R (Brenda W) emp Homelite Inc h2631 Crawford Av
" Lillie P Mrs spnr Ragan Mill h912 Bessemer City Rd
" Linda P tchr Highland Jr Hi Sch rCharlotte N C
" Lola twstr Textiles Inc h559 Henderson St
" Lottie W (Wid Edw) retd h2421 Myers St
" Louis (Betty) mech h601 S Weldon St
" Louise tchr Central Hi Sch r210 W Davidson Av
" Lucille T (Wid W H) retd h1412 Lineberger Av
" Luther r412 Ford's Al
" Luther R r142 South St
" Luthus R marker Sears r606 N Highland St
" M E agt Gulf Life Ins rKings Mountain N C
" Mabel E nurses aide N C Orthopedic Hosp r834 Hillcrest Av
" Mable H (Wid Joseph M) retd h403 E Wilkins St (D)
" Mamie W r1602 Hoffman Rd

E. GRAHAM BELL REAL ESTATE
RESIDENTIAL RENTALS
COMMERCIAL APPRAISALS
"COMPLETE REAL ESTATE STAFF TO SERVE YOU"
TELEPHONE 867-5369
100 E. AIRLINE AV. GASTONIA, N.C. (28052)

First-Citizens Bank & Trust Co.
COMPLETE BANKING SERVICE
MAIN OFFICE — 145 S. MARIETTA ST., P.O. BOX 1868 (28052) PHONE 865-6271
BRANCH OFFICE — CHESTNUT ST.
BRANCH OFFICE — 1502 S. YORK ST.
BRANCH OFFICE — GASTON MALL
BRANCH OFFICE — DIXIE VILLAGE TEL. ALL GASTONIA BRANCHES 865-6271
BRANCH OFFICE — BESSEMER CITY TEL. 629-4174

BROWN
" Marguerite B Mrs caterer 214 S South St r324 S Chestnut St
" Marjorie H Mrs waitress Brown's Restr h384 N Edgemont Av
" Mary K h442 Queens Ct
" Mary L (Wid Joseph T) retd h418 S Willow St
" Mary R Mrs payroll clk Pub Serv Of N C rRt 2 (D)
" Mary S (Wid Thos K) r2706 Lowell Rd (R)
" Mattie Mrs maid h612 Logan St
" Max A (Patty H) marketing supvr Duke Pwr h618 Deerwood Dr
" Max D (Ruby M) pntr h2706 Lowell Rd (R)

BROWN-MEDLIN DRUG STORE Samuel J Brown Pres-Treas, Wilbur E Medlin V-Pres-Sec, Complete Drug Needs, The Prescription Store, Prescription Delivery Service, Camera Supplies, Cosmetics, Notions 1514 S York St (28052), Tel 867-6356 (See Index To Advertisers)

" Michl stock rm mgr Caldwell's Drug Store r1112 Craig Av
" Michl L social wkr County Dept Social Serv r112 E 5th St
" Minnie L (Wid Charlie) retd h1613 School Av
" Modena tex wkr Burl Yarn r206 W Granite Av
" Myra studt r210 North St (D)
" Myrtle H credit sec Henley Paper r384 N Edgemont Av
" Nancy ofc sec Coml Credit Corp r610 W 5th Av Apt 14
" Nell H Mrs (Wid J T) wndr Threads Inc r106 N Liberty St
" Nell L Mrs sec Precision Comb Wks rDallas NC
" Norma E opr SBT&T r512 E Davidson Av
" Pat A Mrs clk Good Will Inc r1907 Silvertone Dr
" Patricia r2613 Davis Park Rd
" Paul D (Alda S) slsmn Knapp Shoes h35 E 2d St
" Paul J rd driver Akers Mtr Lines rCamerton NC
" Paul M h1729 Hudson Blvd Apt 63
" Paula D sr cash Family Finance & Acceptance r35 E 2d St
" Pearl A (Wid James) maid h514 N Oakland St
" Pearlie Mrs asst librn Gaston College rRt 1 Bx 218 Kings Mountain NC
" Phillip asst mgr Kays Jwlrs h1048 Ashwood Ct Apt G
" Pleasant A athletic dir City Parks & Recreation Dept rDowney Apts
" R Mike (Linda H) surgical sup mgr Caldwell's Drug Store h1112 Craig Av

TILSON & SMITH EXTERMINATING CO.
304 Bessemer City Road
P.O. Box 1491 Gastonia, N.C. (28052)
Telephone: (704) 864-0796
OWNERS and OPERATORS
VIRLYN TILSON—DON GRANT
JERRY SMITH

BROWN
" Ray (Betty) tex wkr Burl Indus h1217 N Ransom St
" Rebecca H Mrs teller First Citizens Bk & Tr r683 S New Hope Rd
" Rhonda r812 S Main St (L)
" Richd slsmn Lewis Mtrs rRt 4 Southwood
" Ricky S (Jackie G) apron bldr Todd- Long Picker Apron h1715 Auten Rd
" Robt (Vera J) retd h36 Maple Av (R)
" Robt D (Gail Y) sls mgr Summey Bldg Sup h1201 Churchill Dr
" Robt E (Yanetta M) emp Armtex Net Plant h707 South St
" Robt H (Janet N) ofc admn Burl Indus h1923 Garland Av
" Robt L whsemn Robinson Feed r709 N Pryor St
" Robt L (Sally M) lab Coleman-Cocker Machy h2123 2d St
" Robt M (Linda J) slsmn Caldwell Drug h2141 Greenleaf Dr
" Roger (Sallie C) sec supvr Pharr Yarn h413 Starr St (D)
" Roger D (Roxanne C) dock hand Caro Frt Carriers h1510 Hollandale Dr
" Ronald S (Patricia W) supvr Winn- Dixie h1229 Huntsmoor Dr
" Ronnie (Bonnie) h505 S Groves St (D)
" Ronnie (Margie C) interviewer Nat'l Alliance Of Businessmen h704 Martha Av
" Ronnie L (Betty F) h203 N Modena St
" Rose Mrs clk typ Provident Life & Accident Ins
" Rosie S (Wid Marion J) h515 N Oakland St
" Roy (Louise H) comber Rex Mills h501 S Chestnut St
" Roy (Mae M) ydmn h607 E Alexander St (D)
" Roy roofer Gastonia Sht Mtl Wks r691 Wilson Dr

GASTONIA
CHRYSLER-PLYMOUTH INC.
CHRYSLER-PLYMOUTH SALES AND SERVICE
CHRYSLER
Plymouth
"COMING THROUGH FOR YOU"
WITH A COMPLETE LINE OF
NEW CHRYSLERS—NEW PLYMOUTHS
TOP QUALITY USED CARS—CUSTOMER CARE SERVICE
"FOR INFORMATION CALL"
2315 E. Franklin Blvd. (28052) 867-5341

Bryant Electric Repair Company, Inc.
BRYANT SERVICE
ELECTRICAL ENGINEERS and CONTRACTORS
ASSOCIATED GENERAL CONTRACTORS OF AMERICA AGC
Isley Rd. at Industrial Park, P.O. Box 1658, 28052 Phone 864-5703

"YOUR HAPPY SHOPPING STORE"
Matthews Belk
SERVING GASTON COUNTY FOR OVER 71 YEARS

PLASTIC PRODUCTS INC.
Fabricating
Ultra High Molecular Weight Polyethylene
Bessemer City—Kings Mountain Hwy. 161—Bessemer City, N.C. (28016)
Mailing Address, P.O. Box 12554, Gastonia, N.C. (28052) Tel. (704) 739-7463

Cregg Bess Building, Inc.
Commercial
Apartments
New Homes
Rental Houses
"We Arrange Finance for New Homes"
902 Bessemer City Rd., Gastonia, NC (28052)
State License No. 4596
867-9534 or 867-7234

GASTON MEMORIAL HOSPITAL
TEL. 866-2000
2525 COURT DR. P.O. BOX 1747 (28052)

BROWN
" Roy D (Alice P) emp City Traffic Eng Dept h504 S Chestnut St
" Roy J (Mary) constn wkr h615 E Robinson St (D)
" Ruby h880 Radio Av
" Rudy (Sue) tex wkr Rex Mill h2710 E Sunset Dr (R)
" Ruth V Mrs retd r1319 W Davidson Av
" S Jim Jr (Gail B) pres Cam-Art Studio h1384 Buckingham Av
" Saml J (Virginia S) pres Caldwell's Drug Store rRobinwood Rd
" Sandra K tchr Play Hse Day Care Center rCherryville NC
" Shirley r843 S Chester St
" Shirley Mrs teller Caro State Bk r3011 Whitson Rd
" Shirley B Mrs tchr Clay St Elem Sch r1116 Summer Dr
" Sidney (Sherry) emp Beaunit Mills h2706 E Sunset Dr (R)
" Steve E (Seritta S) sr customer eng IBM h1900 Kingston Dr
" Steve R (Denise F) emp Beaunit Mills h120 S Pine St (L)
" Steven E computer servmn Intl Business Machs r4104 Little Mountain Rd
" Sula C h31 Maple Av (R)
" Timmy emp WIX r1212 Ashton Av
" Timothy D hlpr Jim Long Inc rRt 1 Bx 295a Kings Mtr NC
" Viola S Mrs h1212 Ashton Av
" Virginia S Mrs sec-treas Caldwell's Drug Store rRobinwood Rd
" Vola Mrs tchr Gardner Pk Elem Sch r3100 Erskine Dr
" W Laverne (Elaine P) overhauler Burl Indus h402 N High St (L)
" Walter J (Arletha C) hlpr Gaston Vet Hosp h1947 Keith Dr
" Whit L Jr (Mary H) acct Cherry Bekaert & Holland h614 S Lee St

J. P. SHEPPARD
& Associates, Inc.
Machinists
Close Tolerances
Tels. 867-8381—867-8382
29-74 Hwy. West P.O. Box 12187 (28052)

BROWN
" Will A (Lillie A) h102 S Ransom St
" Wm E (Ann H) agt Prudential h1817 Burt Av
" Wm F (Marjorie H) (Brown's Restr) h210 North St (D)
" Wm H (June W) supt County Bd Of Educ h1521 Nottingham Dr
" Wm H meat ctr Big Star h2413 W 2d Av
" Wm J (Nora) porter First Union Natl Bank h1330 Beaverbrook Dr
" Wm M (Ollie M) retd h313 N Marietta St
" Wm S (Mattie H) tex wkr Parkdale Mill h209 Biggers Av
" Woodrow W (Anita L) slsmn Lederle h3241 Gardner Park Dr
Brown's Grill 409 N York St
" Radio & Electrical Service (Beeler L Brown) 515 W Airline Av
" Restaurant (Wm F Brown) 106 N Gaston St (D)
Browning Billie J spnr Myers Mill r1407 Linwood Rd
" Billie M serv rep State Dept Health Educ & Welfare r523 Deerwood Dr
" Geneva S Mrs slswn Avon Products h1824 Michaels St
" Jack (Nancy) tex wkr Pharr Yarns h601 E 8th Av
" Jack D (Ellen B) driver L S Rankin & Sons h923 Laurel La
" Jack D Jr studt r923 Laurel La
" M Van retd r1407 Linwood Rd
" Winslow W (Billie M) comptroller Gaston Mem Hosp h523 Deerwood Dr
Browz-A-Bit Pamela Watts Mgr Gaston Mall
Broyhill James T Hon us congressman 10th N C Dist rLenoir N C
Broyles Dale I (Martha W) whse mgr Comer Mach Co h203 S Maple St (D)
" Mary G Mrs h112 W Garrison Blvd
" Paul (Mary) emp Armstrong Mill h655 Old Dallas Rd (D)
Bruce Amos O (Bertha C) dfr Victory Mill h1502 Lake St
" Charles (Jeanette M) pntr R B Elem h1346 Essex Av
" David (Shirley) tex wkr h112 E Ruby Av
" Edgar D (Kate I) tape binder Firestone Tex h2827 Goble St
" Etta M retd h3023 Randy Dr
" Frances O (Wid Andrew H) retd h221 South St Apt 2
" Ray H (Mary F) dfr Firestone Tex h2823 Goble St
" Richd F r2827 Goble St
" Shirley W Mrs retd h424 N Edgemont Av
" T (Bonnie) emp Threads Inc h1319 W Walnut Av
" Wm (Brenda F) tex wkr Modena Mills h1105 Laurel La
Brumitt Leland r142 South St
Brumley Building 175 E Franklin Blvd

Mary R. Dickinson Tax Service
Bookkeeping
Appointments Available
4009 S. York Rd. (28052) Tel. 867-7280

$6.00 SINGLE—POOL—TV
GOURMET BUFFET DAILY
RATES $6.00 - $9.00 - $12.00
INTERSTATE 85 and COX RD. (28052)
TELEPHONE 865-6291

ABLE PLATING CO., Inc.
HARD CHROME INDUSTRIAL PLATING
1245 N. Ransom St., P.O. Box 12566, 28052 Phone 864-7416

BRUMLEY
" Edna S (Wid Herrick) h2111 Armstrong Park Dr
" Grace Mrs (Wid John G) h2227 Union Rd
" Kenneth C studt r1414 Lineberger Av
" Margt Mrs ofc sec Ashley Jr Hi Sch r1248 Queensgate Rd
" Margt E studt r1248 Queensgate Rd
" Prntg (Robt C & Trenck Brumley) 175 E Franklin Blvd
" Richd S (Judy K) eng SBT&T h932 Home Trl
" Robt C (Margt M) (Brumley Prntg) h1248 Queensgate Rd
" Trenck (Eleanor S) (Brumley Prntg) h1414 Lineberger Av
Brummett Nellie r97 Park Dr (R)
Brummitt Winnie Mrs retd h1311 Poston Cir
Brunk Herman E Jr local driver Akers Mtr Lines rCharlotte NC
BRUNNEMER A L (Margaret M), Asst V-Pres Textiles-Incorporated And Threads-Incorporated, h St Regis Dr Tel 865-2696
" Alice D Mrs sec H K Brunnemer Inc r1344 Westbrook Cir
" Gary L prsmn H K Brunnemer Inc h1203 Jackson Rd
" H K Inc Heber K Brunnemer Pres-Treas Mrs Alice D Brunnemer Sec prntrs 707 E 2d Av
" Heber K (Alice D) pres-treas H K Brunnemer Inc h1344 Westbrook Cir
" Jacob A Jr (Patricia A) slsmn Smith Tex Apron h705 Townsend Av
" Kimberly studt r1320 Westbrook Cir
" Llewellyn S Mrs ofc sec Hunter Huss Hi Sch r1320 Westbrook Cir
" Max E (Llewellyn S) slsmn Mt Olive Pickle h1320 Westbrook Cir
" Michl R (Nancy M) pres City Planning Assocs h705 Carlton Dr
Bruno Michl J (Judith C) project eng Westvaco Corp h3525 Stonemark Ct
Brunson Jack W (Jackie) genl mgr Ray Skidmore- Am-Jeep rShelby NC
" Wm V atndt Gaston Mem Hosp
Bruton Richd A (Janice W) h3549 Gardner Park Dr
Bryan Eliz T Mrs clk County Bd Educ h510 N Myrtle School Rd Apt 8
" Leon J (Brenda F) h425 S Columbia St
" Mabel mailrm Gastonia Gazette r1300 Jenkins Rd
Bryant Alf L (Rosa W) (Am Tex Parts) h1803 Archwood Dr
" Almo cash Tom's Barbecue r714 Lynnwood Rd
" Amanda N Mrs sec-treas Lighting Inc r1107 Cumberland Av
" Arvell B (Ter ie) tex wkr Stowe Threads h2407 Helen Dr

The Warner & Swasey Co.
Textile Machinery Division
P.O. Drawer 815 Telephone
Bessemer City (28016) 629-4141

BRYANT
" Bertha H (Wid John) h3523 Redbud Dr (L)
" Blanton C (Dollie J) hlpr Am Tex Parts h323 S Liberty St
" Byron dye hse Threads Inc r998 Bond Av
" C David (Suzanne S) v-pres Lighting Inc h1111 Sunrise Dr
" Carmen G Mrs recpt Joseph T Miller rRt 4 Lincolnton NC
" Charlene hDana La Lot 13
" Charles K retd h2217 New Hope Rd
" Charles K Jr (Amanda N) pres Lighting Inc
" Charles R reprmn Smith Mitcham h414 N Pear St
" Cheritta M studt r203 W Bradley Av
" Claressa Mrs tchr Peedin Primary Sch h1567 Hudson Blvd
" D Edw (Carolyn S) h998 Bond Av
" Dewey E (Eliz) det County Rural Police Dept rRt 1 Bx 399
" Don E (Diane L) ship clk Dallas Sports Knitting h1898 Brookside St
" Doris H Mrs (Van's Bar-B-Que) r1812 Haynes Av

BRYANT ELECTRIC REPAIR CO INC
OFFICERS
W E HUNTER, PRESIDENT
JOHN D ELKINS, VICE-PRESIDENT
T ROBERT HAY, VICE-PRESIDENT
R J BRYANT, VICE-PRESIDENT
HARRY M BRYANT
SECRETARY-TREASURER
ELECTRIC EQUIPMENT
AND MOTOR REPAIRS
ELECTRICAL ENGINEERS
AND CONTRACTORS
ISLEY RD AT
INDUSTRIAL PARK

WE KNOW CARPETS COMPLETE CARPET SERVICE
CARPET
SERVICE CENTER
BILL GHOLSON
PHONE 867-5246
311 E. Franklin Blvd. Gastonia, N.C. (28052)

JIM BROCK'S
INSURANCE & REAL ESTATE AGENCY, INC.
"Gaston County's Fastest Growing Agency"
Auto—Home—Fire—Life—Health—Real Estate Sales—Property Management—Appraisals
1502 S. York Rd., P.O. Box 2242, Gastonia, N.C. (28052) Tel. 864-6316 or 867-1161

A. B. CARTER, Inc.
OPERATING CARTER TRAVELER CO.—MILL DEVICES CO.
TEXTILE MACHINERY and SUPPLIES
Hwy. 321 South
P.O. Box 518, 28052
Tels. 865-1201 and 865-1202

McLean & Son FUNERAL DIRECTORS
MEMBER BY INVITATION NATIONAL SELECTED MORTICIANS
206 S. BROAD ST. (28052) GASTONIA'S OLDEST FUNERAL DIRECTORS DIAL 865-3451

W. D. LEE & CO., INC.
TEXTILE MACHINERY
Specialist In No. 102 Foster and No. 44 Universal Winders and Supplies
Erecting and Overhauling Winders
Also Replacement Parts for Carding Spinning and Twisting Machinery
All Work Fully Guaranteed
Westgate Industrial Center
P.O. Drawer 12157 (28052)
TELS. 867-7242 864-0346

YOUR HOME TOWN BANK
Use Citizens National for All Your Banking Requirements
THE CITIZENS NATIONAL BANK
In Gastonia — Phone 864-3451

CHAVIS TEXTILE MFG. Inc.
Winder Specialists
TEL. 867-8331
920 N. Highland St.
P.O. Box 939, 28052

BRYANT ELECTRIC REPAIR CO INC CONTD
PO BOX 1658 (28052)
TELEPHONE 864-5703
(See Index To Advertisers)

" Eliz D Mrs unit sec Gaston Mem Hosp r2849 Crawford Av
" Eliz K studt r2217 New Hope Rd
" Eric H (Belinda) mech body shop Lytle Buick r321 N Poplar
" Frances D smstrs Danoca Indus r410 S Gaston St (D)
" Geraldine S Mrs payroll clk Gurney Indus h2311 Helen Dr
" Greg studt r1412 W Walnut Av
" Gregory D (Twila) bkkpr Smith Chevrolet r415 Larkhall Ct
BRYANT HARRY M (Ruby B), Pres Bryant Supply Co Inc, Sec-Treas Bryant Electric Repair Co Inc, Office 605-09 E Franklin Blvd, PO Box 1277 (28052), Tel 865-3466, h1147 S Edgemont St, Tel 865-3556
" Harry M Jr (Rebekah) mgmnt trainee Bryant Sup r1591 Hudson Blvd
" Helen H Mrs counselor Gaston College r2801 Gardner Pk Dr
" Helen J (Wid Morris J) nurse aide Rosewood Nursing Home h203 W Bradley Av
" Helen K Mrs mgr Fabrific r3200 Imperial Dr
" Henry C (Barbara R) retd h1310 W Walnut Av
" Hugh F (Mary C) ins agt 332 S York St h2620 Armstrong Cir
" Hunter lab Central Bonded Whse rRt 2
" James A (Patricia N) mgr trainee First Citizens Bk & Tr h508 S Lee St
" James A (Myrtle P) retd h714 Linwood Rd
" Jerry carp r908 E Park Av
" Jewell O (Wid Lloyd W) h908 E Park Av

Contract Manufacturer
Textile Gears
Heat Treating Services
KLUTTZ MACHINE & FOUNDRY INC.
711 East Franklin Blvd. P.O. Drawer 70
Gastonia, N.C. (28052) Phone (704) 864-5454

BRYANT
" John (Gladys S) emp Jenkins Mtl Shop h1820 E Stowe St
" John H (Emma T) paint contr Alexandra Contrs h1406 W Walnut Av
" John S (Macie W) tex wkr Firestone Tex h700 W Davidson Av
" Joseph (Edna M) retd h1819 Haynes Av
" Julia Mrs serv rep S B T & T rKings Mountain N C
" Kenneth tchr Highland Jr Hi Sch rClover S C
" Kenneth M (Helen) mktg ofcr First Union Natl Bk Of NC h3200 Imperial Dr
" L W (Lynda L) emp Barnes & Pasour Constn h1554 Rolling Meadow La
" Larry tree crew City Electrical Dept r1206 Baker Blvd
" Linda cash Hardee's Of Gastonia
" Lola H Mrs mgr Tom's Barbeque h221 Bessemer City Rd
" Louise h214 E Ratchford Av
" Lucille M (Wid Charles L) retd h410 S Gaston St (D)
" Margt K lpn Gaston Mem Hosp
" Marvin h232 Tanner St
" Marvin V (Doris H) (Van's Bar B- Que) h1812 Haynes Av
" Melvin hlpr Ray Smith Constn r1206 Baker Blvd
" Morris studt r203 W Bradley Av
" Nellie maid h507 Lenox Av
" Otis E (Delois B) carrier Postal Service h717 Cameron Av
" Pauline G Mrs rep Avon Products h614 Westwood Cir
" Peggy A tchr Kiser Elem Sch r203 W Bradley Av
" Randell L (Margt K) slsmn Am Tex Parts h2019 Ashton Pl
BRYANT RICHARD J (Helen H), V-Pres Bryant Electric Repair Co Inc, Vice-President, Bryant Supply Co Inc, Office 605-09 E Franklin Blvd, PO Box 1277 (28052), Tel 865-3466, h2801 Gardner Park Dr, Tel 865-1139
" Robt S tex wkr Groves Mill h524 N Broad St
" Rosa W Mrs sec treas Am Tex Parts r1803 Archwood Dr

BRYANT SUPPLY CO INC
HARRY M BRYANT, PRESIDENT
ROBERT D HACKNEY VICE-PRESIDENT SALES
RICHARD J BRYANT, VICE PRESIDENT
DISTRIBUTORS
ELECTRICAL APPARATUS AND SUPPLIES
POWER TRANSMISSION EQUIPMENT

VOLKSWAGEN OF GASTONIA, Inc.
SALES SERVICE
Phone 864-6746
2119 Wilkinson Blvd. (28052)

T. Q. HOWE'S GARAGE INC.
WRECKER SERVICE ESTABLISHED 1920
General Auto Repairing-Truck and Tractor-Wheel Aligning-Battery Service
107 E. 8th AVE., 28052 PHONE 865-1361

Gaston Memorial Park & Mausoleums

1200 S. NEW HOPE RD. OPPOSITE N.C. ORTHOPEDIC HOSPITAL (28052)
WESTVIEW GARDENS, EDGEWOOD RD., BESSEMER CITY, N.C.
PHONES 865-9521 and 867-6441

BRYANT SUPPLY CO INC—CONTD
INDUSTRIAL EQUIPMENT AND SUPPLIES
MEMBER
NATIONAL ASSOCIATION OF ELECTRICAL DISTRIBUTORS
335 AND 605-09 E FRANKLIN BLVD
PO BOX 1277 (28052)
202 S AVON ST
TELEPHONE 865-3466
(See Index To Advertisers)

" Suzanne studt r1147 S Edgemont St
" Thelma Mrs spnr Groves Threads h503 N Apple St
" Thos L (Clarissa) mgmnt trainee Bryant Sup r1567 Hudson Blvd
" Thurman H (Edna S) lm fxr Burl Indus h3524 Redbud Dr (L)
" Travis J (Jeanette C) mtce dept Threads Inc h1412 W Walnut Av
" Troy L (Mary T) quiller Threads Inc h408 S Oakland St
" Viola M Mrs r243 W Garrison Blvd
" Virgil F (Lucille H) emp Genl Tire & Rubber h507 Morningside Dr
" Wayne K tchr Highland Jr Hi Sch rRt 1 Bx 295 Clover S C
" Wendell C studt r408 S Oakland St
" Will yd wkr Bill Schwartz Inc h1408 N York St

Brymer See Also Brimer
" E Clayton (Suzanne) parts sls Haygood Lincoln-Mercury r3613 Heather La (G)
" Earl (Letha J) h2517 Penny Park Dr
" James A (Carolyn B) truck driver City Sanitation Dept h127 W Circle St
" Jenes G (Nancy S) firefighter City Fire Dept h2538 Penny Park Dr
" Letha J Mrs emergency rm tech Gaston Mem Hosp r2517 Penny Park Dr
" Linda G Mrs nurses aide N C Orthopedic Hosp r2540 Penny Park Dr
" Louie R (Linda G) chkr Akers Mtr Lines h2540 Penny Park Dr
" Owen B (Louise T) mgr Travel Center h1202 E Franklin Blvd
" Patk M unit sec Gaston Mem Hosp
" Rita D teller First Citizens Bk & Tr rBessemer City Branch

Bryson Arville H (Lucy H) h46 Riverside St (L)
" Avaline C Mrs opr SBT&T r1200 N Oakwood Av
" Barbara h215 N Highland St
" Charles L (Peggy S) serv sls eng Genl Elec h2456 Acapulco Dr
" Dale F (Avaline C) formn Roy Barnes Co h1200 N Oakwood St
" David A h1141 N Oakwood St
" Dubby (Wid Alf) retd h332 James St
" E Lonnie retd h2339 Leroy Av
" Eddie V (Yvonne L) patrolmn State Hwy Patrol h1645 Nottingham Dr

CAROTHERS
FUNERAL HOME, Inc.
THE COLONIAL CHAPEL
★
TEL. 867-6337
312 W. 2d AVE. (28052)

BRYSON
" Emily F r1029 Vancouver La
" Eug A (Jetta W) retd h1108 W 6th Av
" Eug P (Christine B) mach Kluttz Mach & Fdry h2436 Pineview La
" Eug W driver Sou Spindle & Flyer r215 N Weldon St
" Fred H (Louise) tex wkr Beaunit Mill h2602 Monterrey Park Dr
" Geo A (Linda F) crdr Smyre Mfg h210 Carpenter St
" Gwendolyn E ofc sec IBM r1029 Vancouver La
" Gwendolyn S emp WIX h1029 Vancouver La
" Homer J (Edith K) kntr Tom's Knit Fabrics h411 N Vance St
" Jerry K (Sheila P) emp Caro Processing h405 N Boyd St
" Jimmy A (Mary D) recapper Allison Tire h507 Caroline St (L)
" Larry slsmn h600 E Church St (D) Apt 6
" Larry C (Margt C) truck driver Chavis Tex Mfg h2250 Cedar Oak Cir
" Louis T (Claudette P) driver Sou Dyestuff h1050 Laurel La
" Maude Mrs twstr Firestone Tex h211 S Vance St
" Melvin J mover Sou Spindle & Flyer r1108 W 6th Av
" Michl E mover Sou Spindle & Flyer r1108 W 6th Av
" Peggy S Mrs ofc sec City Fire Dept r2456 Acapulco Dr
" Robt A (Jane) emp Pharr Yarn h31 Stowe St (L)
" Robt E (Edith E) (Bryson's Superette) h1805 Mc Farland Av
" Roy L (Gloria) sou spindle & flyer Char Spindle & Flyer h214 N Weldon St
" Theo Jr (Ethel G) dyer Threads Inc h712 Norton Dr
" Wm T (Ruby C) retd h215 N Weldon St

ACCUTROL TAX SERVICE
Income Tax Accounting
413 W. Main Ave. Gastonia, N.C. (28052)
Telephone 864-4026

GASTONIA FIRE EXTINGUISHER CO. INC.
A COMPLETE LINE OF DRY AND CHEMICAL FIRE EXTINGUISHERS
Hand Portables
Wheeled Units—Marine
Stationary Units
Automatic Restaurant Systems
Kings Mountain Hwy. (Hwy. 29) P.O. Box 71 (28052)
Tels. 867-7990 and 867-8981

CITY LUMBER CO.
Serving Gastonia Since 1920
"From the Foundation to the Roof"
733-39 N. Marietta St., P.O. Box 838, 28052
Tel. 867-7208

Oscar Doster Realtor
REALTOR
SALES—RENTALS—APPRAISALS
"Key To Your Real Estate Needs"
TELS.
Sales: 864-3431
Rentals: 867-4456
428 W. Franklin Blvd. 28052

GARRISON GENERAL HOSPITAL Inc.
IRMA L. MARTIN, Director
Visitors Welcome—10:30 A.M.—11:30 A.M., 2:30 P.M.—4:30 P.M., 7:00 P.M.—8:00 P.M.
210 S. YORK ST. (28052)
NURSES' DORMITORY
TELS. 865-1277; 865-1278
867-9256

BUICK
LYTLE Buick INC.
OPEL
327 EAST FRANKLIN BLVD., P.O. BOX 957 (28052)
TEL. 865-2388

BEVERIDGE METAL PRODUCTS, INC.
CARD SCREENS—SPINNING CYLINDERS
ALL TYPES OF SHEET METAL AND STEEL FABRICATIONS
LARRY W. INGLE
Vice President & General Manager
2407 N. CHESTER ST. (HWY 321 N.)
P.O. BOX 1576 GASTONIA, N.C. (28052) PHONE 865-8507

BRYSON
" Yvonne L Mrs teller First Union Natl Bank r1645 Nottingham Dr
Bryson's Superette (Robt E Bryson) 401 S Gray St
Buchanan Alice H Mrs ofc sec Mullen Holland & Harrell rKings Mountain Hwy Rt 1
" Arth J (Margie F) fxr Mc Neil Indus h325 S Hill St
" Arzona M (Wid Jasper) h509 Park Cir (L)
" Benny mach opr Smyre Mfg h505 Park Cir (L)
" Bert (Martha B) ship clk Goodnight Bros h807 S Dogwood Dr
" Bill B (Emily) mech Wix Corp h517 E Club Circle Dr
" Calvin C (Edith H) electn Bryant Elec Repr rMarion NC
" Colene M wndr opr Peerless Spinning r502 Peerless St (L)
" David N (Jenny L) pricing analyst Firestone Tex h2140 Greenleaf Dr
" Doyle E (Judy P) driver Burl Yarn h1111 Poston Cir
" Edna N r2508 Gardner St
" Edw F (Juanita B) mtcemn City Of Lowell h501 Park Cir (L)
" Eunice H (Wid Danl L) retd h211 Mountain View
" Floyd B (Willette Y) sect hd United Spnrs h702 Potts St (L)
" Frances S composing Gastonia Gazette rCramerton NC
" Fred E (Julia M) retd h938 Summer Dr
" Gerald L (Joann M) chf Town Fire Dept (L) h309 Rankin St (L)
" Harold L (Shirley M) truck loader Goodnight Bros h503 E Maple Av
" Jake (Coleen) tex wkr Peerless Spng h502 Peerless St (L)
" James D (Joyce S) dfr Mayflower h508 N Main St (L)

LOWE'S of Gastonia
Building Materials and Mobile Homes
Tel. (704) 867-4441
1301 Bessemer City Rd. Gastonia, N.C. 28052

BUCHANAN
" James J (Kathy C) mech State Air Natl Guard h1524 Cecilia Dr
" James T dfr Arlington Mills r1512 W 5th Av
" Jeffrey S (Eliz H) yarnmn Rex Mill h631 N Weldon St Apt 3
" Joann M Mrs acct clk County Mental Health Center r309 Rankin St (L)
" Joel emp Summey Bldg Sup h705 N Oakland St (D)
" Juanita G Mrs nurse aide N C Orthopedic Hosp h1022 W 5th Av
" Judy C Mrs ofc sec First Fed Sav & Loan Assn r328 S Pine St (D)
" Junie Mrs splr Rex Mills h1512 W 5th Av
" Lewis D (Pauline) spinning section Peerless Spinning h418 Birch St (L)
" Lewis H (Mable M) driver Transport Trk h703 N Rogosin Blvd (L)
" Lloyd J twister tndr Peerless Spinning r502 Peerless St (L)
" Luther E (Joan S) plant mgr Harshaw Chem h3157 Whitson Rd
" Mable M staff member Flint Groves Bapt Ch Nursery Sch r703 N Rogosin Blvd (L)
" Mary (Wid Gola) retd h513 Westover St (L)
" Max D (Irma G) driver Bill Schwartz Inc h402 S Hill St
" Michl W (Robin G) computer opr Central Yarn & Dye h414 E Club Circle Dr
" Nellie L (Wid Robt) twstr Pharr Yarn h1612 W Airline Av
" Nora L (Wid Fred W) retd h214 Mountain View
" O C (Juanita S) mgr Dobbs Hse Snack Bar h2225 W 6th Av
" Otis F twister dfr Peerless Spinning h513½ N Main St (L)
" Pauline r2508 Gardner St
" Pauline M Mrs spooler tndr Peerless Spinning r418 Burch St (L)
" R L agt Home Beneficial Life Ins
" Raymond W (Rosie G) concrete wkr h910 Kate Av
" Richd L (Eunice C) mach United Spin h3121 Lowell Rd (R)
" Ricky D r1612 W Airline Av
" Ricky E driver Gastonia Mill Sup rStroupe's Trailer Pk (D)
" Robt D (Jackie L) set-upmn Mobile Homes h2101 Camelot Ct Apt P
" Ronald E (Gail H) h123 Ann St
" Roy (Claudine E) supvr Pub Serv Of N C h1507 Fuller Dr
" Roy E (Donna C) fxr Pharr Yarn h904 Marve St
" Silas A (Ella H) retd h502 E Club Circle Dr
" Toby R emp Major League Lanes r502 E Club Circle Dr
" Vira L (Wid Julius A) h322 S Hill St

DOCK LEAZER'S AUTO ELECTRIC
SCIENTIFIC MOTOR TUNE-UP
ALLEN TUNE-UP SCOPE
GENERATORS
CARBURETORS
STARTERS
GENERAL REPAIR
DIAL 864-2561
1031 GASTON AV. (28052)

TEXTILES-INCORPORATED
THREADS-INCORPORATED
GASTONIA, NORTH CAROLINA

WILSON TRANSFER COMPANY, Inc.
"Superior Service Since 1916"
COTTON AND TEXTILE WASTE
Serving: Mississippi - The Carolinas - Georgia - Tenn. - Va. - Alabama
712 W. Airline Av. 28052—Tel. 867-6308 Charlotte, N.C.—Tel. 825-2090

BUCHANAN
" Wade (Alice H) (New Town Gro) rKings Mountain Hwy
" Walter C (Belle B) retd h2508 Gardner St
" Wilhelmina reg nurse Gaston Mem Hosp
" Wilhelmina M Mrs guidance counselor Grier Jr Hi Sch h715 Cameron Av
Buchannon Max R emp Jenkins Reneedling rBessemer City NC
Buchanon Charles J mill wright Chavis Tex Mfg r3 Belmont NC
Buchner Barbara emp W L W Machy h2824 E Church St (R)
Buckaloo Marsha J tchr Gaston County Bd Educ r2200 Williamsburg Apts Apt 12
Buckner Dan G (Mary K) (Gaston Floral Gardens) h906 Old Dallas Rd (D)
" Dell servmn Oakwood Mobile Homes rBelmont NC
" Donald A (Brenda) chf research chem Uniroyal h1612 Nottingham Dr
" Elmer mach Petty Mach rClover SC
" Fred K (Ida C) emp Whittmire Leather Shop h102 S Church St
" Joe W (Pearline J) h216 Witten La
" Mary K Mrs designer Gaston Floral Gardens r906 Old Dallas Rd (D)
" Nancy L fnshg dept Norwesco Inc rRt 2 Bx 75 Dallas NC
" Penny L studt r906 Old Dallas Rd (D)
" Willie E r102 S Church St
Buff Janet E nurses aide Gaston Mem Hosp
" Joe A r2815 Westview Dr
Buffkin Betty K dep clk County Superior Ct Clk r3100 Whitson Rd
" Donald (Betty K) genl contr h3100 Whitson Rd
Bull Gene r802 Davis Park Rd Lot 10
Bullard Clayton C retd r106 S Liberty St
" Clyde L (Dorothy L) driver Pilot Frt Carriers h207 Meadow Dr
" Frances C Mrs h105 S Dalton St
" Frances E composing rm Gastonia Gazette rBessemer City NC
" Grace E Mrs h106 S Liberty St
" Jack E (Jack E Bullard Insulation Contr) rCharlotte N C
" Jack E Insulation Contractor (Jack E Bullard) 298 E Main Av
" Katie B maid h106 Elm St
" Merle D r105 S Dalton St
" Wm J rd driver Akers Mtr Lines rConcord NC
Bullington Christine ofc mgr W Z Smith Ins rBx 117
" Steve tex wkr Threads Inc r1213 W Franklin Blvd
Bullis Judy A studt r1635 Cecilia Dr
" Larry (Ella) tex wkr Rex Mills h617 W Lincoln Av
" Richard F (Phyllis B) pres Gaston Truck Serv h1635 Cecilia Dr
Bullock Nancy clk A & P rRt 4 Bx 96 Kings Mtn NC

BRYANT SUPPLY COMPANY Inc.
FOR YOUR ELECTRICAL NEEDS
335 and 605-09 E. Franklin Blvd. P.O. Box 1277, 28052
202 E. Avon St. Tel. 865-3466

BULWINKLE
Bulwinkle Bessie L (Wid Alf L) h613 S York St
" Lewis Hon (Ruth W) chf dist judge 27th Judicial Dist Ct h1602 Florida St
Bumgardenes Eliz nurse Gaston Mem Hosp
Bumgardner See Also Baumgardner Baumgarner And Bumgarner
" Alf B (Mary O) wtchmn h1613 Warren Av
" Alton M (Wid Leonard L) h1413 Fern Forest Dr
" Becky h1729 Hudson Blvd Apt 71
" Betty perforator Gastonia Gazette rRt 1 Bx 395
" Bonnie sewer Beno Mfg h2001 Camelot Ct Apt Q
" Boots h300 N Church St (L)
" Brathel J (Ruby H) fxr Firestone Tex h237 N Myrtle School Rd
" Brice E (Jeanne) shopmn Sherrill Inds rRt 1 Mt Holly NC
" Bueford D (Louise) mtr reprmn Pub Serv Of N C r1220 Austin Av
" Candler rep Blue Cross-Blue Shield Ins r2348 Leroy Av
" Cecil G (Helen M) slsmn Lowe's Of Gastonia h2647 Hill La
" Charles W mech Akers Mtr Lines rRt 2 Bessemer City NC
" Charlie (Gastonia Beauty College) rShelby N C
" Clyde H (Luvina G) retd h52 E Ranlo Av (R)
" Connie J Mrs ibm clk Sherrill Inds h2726 Douglas Dr
" Darrell E (Joan R) serv rep Caro Bus Machs h2011 Redbud Dr
" Darrell W (Mary T) driver Nolen Concrete h307 W Westview St
" David C (Betty Q) agt Jefferson Std Life Ins rRt 1 Bx 395
" Dean field rep Western & Sou Life Ins rShannon Bradley Rd

Machine Works
PHONE
(704) 865-5974
HWY. 321 NORTH P.O. BOX 12703
GASTONIA, N.C. (28052)

DRUGS
BROWN MEDLIN
DRUG STORE
1514 S. YORK ST. 28052
TEL. 867-6356
We Deliver

Kelly Clemmer Construction Co.
Office - 409 W. Main St. P.O. Box 541
Dallas, N.C. (28034)
Phone 922-4562

Craig Realty & Development Co.
RESIDENTIAL—BUSINESS—SALES—RENTALS
Stanley, N.C. (28164)
Stanley-Mt. Holly Rd., P.O. Box 308
Tel. 827-3265
REALTOR®

GASTONIA UNITED OIL CO., Inc.
OIL AMOCO PRODUCTS—FUEL OIL DELIVERY
2766 E. Ozark Ave., P.O. Drawer 68, 28052 Tel. 824-3561

GASTON MAZDA
JACK MILLER, General Manager
MAZDA SALES and SERVICE
704-867-0216
207-209 N. CHESTER ST. (28052)
(HWY. 321 N. AND W. AIRLINE AV.)

BUMGARDNER
" Don H (Harris & Bumgardner) rNew Hope Rd Belmont NC
" Eloth L (Mary) h2023 Bainbridge St
" Eug R (Mary J) carrier Postal Service rBessemer City NC
" Evelyn H Mrs asst Harry C Froneberger rRt 1 Kings Mountain NC
" Floyd R (Lillie A) retd h52 N Main St (L)
" Fred H (Leona J) retd h14 Black St (L)
" Gay M Mrs tchr Sherwood Elem Sch rBx 5 Bowling Green SC
" Harold D (Connie R) supvr County Sch Bd h515 Ethelyn Av (L)
" Hazel B Mrs crdr Burl Indus h1027 Brown St
" Helen ofc sec Dr Franklin B Keathley r2647 Hill La
" James A truck driver Sou Reneedling Wks h1820 Davis Park Rd
" James R rd driver Akers Mtr Lines rShelby NC
" Janice P Mrs h2008 Wood St
" Kenneth G (Josephine B) exec v pres Robinson Mills h1140 E Franklin Blvd
" Larry D (Sandra) body shop asst formn Smith Chevrolet rRt 3 Kings Mountain NC
" Leonard (Sue) (Sue's Gro) rBelmont NC
" Leonard L (Alton M) (Bumgardner's Coin-Ette Lndry) r1413 Fern Forest Dr
" Leonard W (Estelle L) supvr H K Porter Co h608 Westwood Cir
" Louis J (Mildred P) tex wkr Burl Indus h114 Belt Dr (L)
" Marvin A (Virginia B) slsmn Textile Parts & Mach rJenkins Dairy Rd
" Max F (Wilma S) shopmn B & S Mach Shop h1520 N Modena St
" Preston C mach Gossett Mach Wks h1825½ Haynes Av
" Ralph H (Doris) mech Smith Chevrolet rRt 1 Bx 396

CLEO'S HEATING AND COOLING INC.
bryant CONTRACTORS Sales—Service YORK
RADIO CONTROLLED SERVICE TRUCKS
500 N. MARIETTA ST. (28052) Phone 864-9901
Service 864-9903, Charlotte 333-9339

BUMGARDNER
" Robt C (Frances L) rd driver Akers Mtr Lines h1825 Haynes Av
" Runelle ofc sec Am Thread rBelmont NC
" Sara chkr Big Star Super Mkt r2013 Davis Park Rd
" Sarah P Mrs tchr Carr Elem Sch rBx 541 Mt Holly NC
" Stephen B (Joann) mach Chavis Tex Mfg rRt 6 Bx 736
" Sue Mrs clk Sue's Gro rBelmont NC
" Virginia L h2101 Camelot Ct Apt G
" Willie R (Mary P) ship clk Ragan Mill h2013 Davis Park Rd
Bumgardner's Coin-Ette Laundry (Leonard L Bumgardner) self serv 701 Union Rd
Bumgarner See Also Baumgardner
Baumgarner And Bumgardner
" Beth S asst organist St Mark's Epis Ch rDallas NC
" Clarence P (Bertha M) sect hd Rex Mills h20 Maple Av (R)
" Darrell (Mary) driver Nolen Concrete Sup r920 E 8th Av
" Debbie opr La Marick Beauty Salon rBx 315 Dallas N C
" E L agt Liberty Life Ins r2023 Bainbridge Dr
" Galloway serv sta atndt r726 Peachtree St
" Ira B tchr Highland Jr Hi Sch rKings Mountain N C
" James A (Lela B) sht mtl wkr Reeves h218 Neal Hawkins Rd
" Joe M (Rachel D) (Joe's Garage) h1238 N New Hope Rd (WVH)
" Kandy Mrs tchr Chapel Grove Elem Sch r834 Springdale La
" Lorene Mrs ofc sec Gastonia F C X Serv rPO Bx 315 (D)
" Rachel D Mrs organist Ranlo Bapt Ch r1238 New Hope Rd
" Ruby G Mrs retd h726 Peachtree St
" Thos L driver Henley Paper r726 Peachtree St
" Thos L (Lorene) communications advisor S B T & T rBx 315 (D)
" Wm H (Margt R) yarn shaper Central Yarn & Dyeing h1529 Seigle Av
Bundy Geo S (Jean W) brklyr Guyton's h305 North St (D)
" Sam L (Joyce) mach opr Caro Stl Roller Mach rRt 1 (D)
Bungardner Jeanne ofc sec Wallace Business Forms h416 S Willow St Apt A
Bunn Emma Mrs brushmkr Caro Brush rRt 5 Lincolnton N C
Bunton Sam S (Marie S) retd h1129 W 3d Av
" Sammy O (Jeanette M) twstr Firestone Tex h1317 May Av
Burch Alice F (Wid M D) retd h1020 W 4th Av
" Charles J (Eleanor L) retd h510 Armstrong Park Rd

Nixon Exterminating Company
"Experienced Since 1945"
Telephone 864-4303
214 S. Columbia St. (28052)

PROVIDENT
LIFE AND ACCIDENT
Insurance Company
ALL FORMS OF GROUP INSURANCE
316 S. Marietta St., P.O. Box 2048, 28052 Tel. 864-5775

GRAY INDUSTRIAL STEAM, LTD.
Industrial Steam and Heating Supplies - Boilers - Pumps - Automatic Steam Plant
BOILERS
855 N. Marietta St.
P.O. Box 3997, Akers Station (28052)
SALES and SERVICE
Tels. 865-3565
and 864-8346

BURCH
" Elisha draw runner Tex Inc h2728 Birchfield La
" Glen I emp A M Smyre Mfg r907 W Main Av
" Harvey W (Nancy C) wvr Osage Mill h2105 Twin Av
" John A Jr fxr Quality Knits h2001 Pine St
" John S (Alice M) mech Auctioneer's Inc rCharlotte N C
" Nancy C Mrs tchr aide Clay St Elem Sch r2105 Twin Av
" Olene r907 W Main Av
" Sherry Mrs opr Bobbie's Magic Mirror Beauty Salon rClover S C
" W T (Belle K) retd h907 W Main Av
" Wm G (Georgia B) roper Smyre Mfg h1602 Lake St
Burchfield Herbert M (Lois B) emp Birchfield Overhauling h1312 Jay St
" Herbert M (Linda B) sec & supvr Firestone Tex h1207 Cavney Ct
" Hollis (Alice M) mach overhauler h1315 W Walnut Av
" J Paul (Lucille C) (Pinkney Trailer Pk) h304 Huffman Rd
" Robt L (Johnsie M) sec-treas Summey Bldg Sup h636 Bridle Path Trl
Burck Lila C (Wid James R) tex wkr Groves Thread h2120 Withers St
Burdette Claude P (Gail) driver County Sch Food Servs h57½ N Love St (R)
" Dewitt L (Mary E) slsmn Bryant Sup r408 W Sixth Av
" Gail Mrs bkpr Pacemaker Super Mkt r57½ Love St (R)
" Jack A (Pearl D) retd h53 E Ranlo Av (R)
" Jim A (Pearl K) retd h316 S Liberty St
" Lumar D (Mary M) slsmn Bryant Sup h408 W 6th Av
Burdick Robt L (Ruth J) slsmn Mueller Co h1604 Nottingham Dr
Bureleson Denise studt r809 S Dogwood Dr
Burford Jesse L (Mary C) mach Turbo Mach Shop h304 S Ridge St (D)
" Marita M slswn Belk's r711 Sandy La
" W Howard (Marita M) h711 Sandy La
" Wm H Jr (Dreama B) bkpr Citizens Natl Bk h505 N Weldon St
Burgan Murdis P Mrs repr Jenkins Reneedling r1514 May Av
" Nathan (Murdis P) sht mtl wkr Gastonia Tex Sht Mtl Wks h1514 May Av
" Tommy N mach Firestone Tex r1514 May Av
Burge Green L tchr Hunter Huss Hi Sch rHallmark Dr
Burger King 116 N New Hope Rd (SP)
" Lloyd N (Judy W) ship Wix Corp h1028 Green Circle Dr
" Richd J (June P) asst v-pres Citizens Natl Bank rStanley NC
" Wm J r4221 Grier St

NOLEN CONCRETE SUPPLY INC.
TRANSIT MIXED CONCRETE
Sand — Stone
Building Supplies
401 E. Main Ave. P.O. Box 446 (28052)
Phone 864-3225

BURGESS
Burgess Bobby A chkr Akers Mtr Lines rRt 1 Denver NC
" C D emp Wix Corp h3034 Curtis St
" Eliz B Mrs tchr Ashley Jr Hi Sch r1603 Quailwoods Rd
" Erma C Mrs sls mgr Miller's Ofc Equip r307 W Main Av (D)
" Fred h406 E Cloninger St (D)
" Helen S dept mgr Belk's rBessemer City N C
" Howard F (Bessie L) retd h817 W Airline Av
" Jack E tchr Ashley Jr Hi Sch r1603 Quailwoods Rd
" Jack L (Grace M) mach opr Climax Mills h49 Rex Av (R)
" Lillian A Mrs windr Smyre Mfg h8 E 1st St
" Lonnie H Jr (Mary) whsemn Caro Trans & Stge rRt 6 Bx 782
" Max (Erma C) tex wkr Pharr Yarn h307 W Main St (D)
" Robt C (Judy I) sls repr Met Life h4705 Plaza Rd
" Ronnie (Linda) rt slsmn h125 S Pine St (L)
" Sherry sec First Union Natl Bank r1925 Graystone Dr
BURGIN GLENN M (Virginia B; Tire City), 222 E Airline Av (28052), Tel 864-0216, h2204 Morton Av (28052), Tel 867-7395
" Marie M Mrs tech Textiles Inc r700 S Myrtle School Rd
" Mildred Mrs emp Howard Knit h1109 Baker Blvd
" Nancy bkpr Jackson & Smith Inv Securities rClover SC
" R Logan (Gertrude H) h1906 Elmwood Dr
" Whitney ydmn City Sanitation Dept r612 E Fourth

Carolina Transfer
& Storage Company Inc.
Dwight D. Thomas, Manager
At: Gastonia & Charlotte, N.C.
864-7801
1823 West Franklin Blvd.
Gastonia, N.C. (28052)
AGENT / ALLIED VAN LINES

Sherrill Industries, Inc.
SPECIALIZING IN
PRECISION LOOM PARTS
Plant: Dallas — Cherryville Hwy. (Hwy. 277), Dallas, N.C.
P.O. Box 578, Gastonia, N.C., 28052
Tel. 922-7871

Carolina Florist And Gifts, Inc.
"Your Extra Touch Florist"
508 S. York St., P.O. Box 1543 (28052)
Tel. 865-1218

SMITH CHEVROLET CO., Inc.
KEEPING YOU FIRST
CHEVROLET
KEEPS US FIRST
338 W. Franklin Blvd. 28052
Phone 864-8301

ERNEST Q. PETREY INC.
ALL FORMS OF INSURANCE
823 E. Franklin Blvd. (28052) Tel. 864-5474
your agent & friend

SUMMEY BUILDING SUPPLY INC.
COMPLETE LINE OF BUILDING SUPPLIES
AUTHORIZED FABRICATORS OF ROOF TRUSSES — Manufacturers of Modular Living Units
Dallas, N.C. (28034) Tel. 922-7886
1000 Philadelphia Church Road
Charlotte, N.C. Direct Line Tel. 825-3491

Gaston Tire Service
WHEN THE TIRES ON YOUR CAR WEAR OUT; AND THEY WILL; THINK OF ME
MR. NOBODY
101 W. Franklin Blvd. (28052) Tels. 864-7126 and 867-6126

BURKE

Burke Clyde W (Annie B) retd h2609 E Spencer Av (R)
" David instlr Gastonia Htg & Roofing r100 W 1st St (R)
" James E (Shirley C) tex wkr Rex Mill h412 Dallas-Stanley Rd (D)
" James W (Mildred P) fxr Garlock h2668 Paula Dr
" John tex wkr Burl Indus r32 Park Dr (R)
" Joseph D (Evelene M) emp Westvaco Corp h44 W Central Av (R)
" Kate r32 Park Dr (R)
" Norman (Judy) tool rm Petty Mach rTamworth La
" Sarah A (Wid Will J) retd h32 Park Dr (R)
" Tom W (Mary W) retd h100 W 1st St
" Wilburn M (Ruth N) textile Pharr Yarns h408 Dallas-Stanley Rd (D)
Burkett Gene (Debbie G) df spng Arlington Mill h104 S Summit St
" Paul E studt r608 S Columbia St
" Roger D firefighter City Fire Dept h608 S Columbia St
" Wm G (Leitha L) section hd Arlington Mills h1516 Trexler St
Burks Benj C (Ina E) h1102 N Main St (L)
Burleson C Jerry (Elaine F) erector Armtex Inc h612 May Ct
" Claude (Edna T) slsmn Goodnight Bros h926 E 8th Av
" Edna T Mrs clk-typ Gaston County Sch Media Center r926 E 8th St
" Jimmy B mgr Ladd Sea Foods rApril Dr
" Joe (Gwendolyn) emp Pharr Yarn h941 E 6th Av
" Leonard W (Frances F) sect hd Firestone Tex h2210 W 7th Av
" Pauline B (Wid Jack) clk Big M Mart h809 S Dogwood Dr
" R B (Nancy A) retd h4408 S Falls St

Baity's of Gastonia
Co-ordinate Your Rooms Through Our Custom Draperies and Spreads
We Plan Decorating and Furnishings
Restore Antiques
Quality Work—Free Estimates
Tel. 864-6011
925 S. York Rd. (28052)

BURLESON

" Robt L (Mary R) yarn mn Firestone Tex h2416 Skyland Dr
" Tarp Jr (Beth) lab Wix Corp h301 N Ransom St
Burleyson Calvin R rd driver Akers Mtr Lines rRt 11 Bx 66 Salisbury NC
" Franklin D rd driver Akers Mtr Lines rRt 11 Bx 190 Salisbury NC
" Harm W rd driver Akers Mtr Lines rRt 3 Concord NC
Burlington Industries Inc (R C G Love Mills) Ronald Osborne Supt tex mfrs 1817 E Ozark Av
BURLINGTON-MADISON YARN CO (Ranlo Plant), 1700 Spencer Mountain Rd PO Box 3957, Akers Center (28052), Tel 824-2581
Burmgardner Jim (Dorothy) h1704 Haynes Av Apt 1
Burne Gordon ofcr in chge U S N Recruiting Sta r3409 Oakhill La
Burnett Bill eng asst Wix Corp h1413 Jackson Rd
" James H (Mildred B) overhauler Arlington Plant h1406 Mara St
" John E r1805 S Perry St
" Larry E (Mary E) mach shop mtce Warner & Swasey h404½ Byers St (D)
" Robt slsmn Cooper D Cass Co h1060 Ashwood Ct Apt A
" Robt M (Sara M) mach B & S Mach h1722 Hartford Dr
" Tommy (Shirley) mach opr Wix Filters h104 W Wilkins St (D)
" Whitt studt r1805 S Perry St
" Whitt D supvr Tar Heel Container h1805 S Perry St
Burnette Agnes tex wkr Pharr Yarns h303c N Oakland St
" Arthur (Minnie L) h2116 2d St
" Clara (Wid Harold) h111 W Wilkins St (D)
" Connie R Mrs surgical tech N C Orthopedic Hosp r410 Reid St (L)
" Jerry emp Caro Mill r111 W Wilkins St (D)
" Kenneth R atndt Ormand's Exxon Serv rTitman Rd
" Larry (Mary E) mach shop mtce Warner & Swasey h306 E Main St (D) Apt 9
" Roy A (Connie R) brklyr Coble Constn h410 Reid St (L)
Burney Buster (Noami H) framer Firestone Tex h217 S Dixie St
" Martha F (Wid Horace I) retd h1230 Morgan St
" Naomi H emp Osborne Cab r217 S Dixie St
Burns David L (Vickie) mgr Riverview Inn h2125 S Lee St (AD)
" Dorothy H (Wid I H) h1929 E Garrison Blvd Apt 17
" E Dale h25a Stowe St (L)

Lowie Ice & Fuel Company
Burner Service
Ice—Fuel Oil—Gasoline
Motor Oil
EXXON heating oil
Ice Chests - Water Coolers - Ice Cream Freezers
2306 Lowell Rd., P.O. Box 62 (Ranlo Br.) 28052
Tel. 824-4611

SISK FUNERAL HOME
730 Gastonia Highway
Bessemer City, N.C. 28016
TELEPHONE 629-2255

NEW CONSTRUCTION—COMMERCIAL and RESIDENTIAL
JAMES E. FULGHUM
GENERAL CONTRACTOR
1103½ S. MARIETTA ST., 28052 PHONES: OFFICE 864-8071—RES. 825-5594

BURNS
" Edith M Mrs emp Arlington Mill r1104 W Walnut Av
" Ernie mech County Sch Bus Garage (L)
" Ernie D (Earlene O) emp Harshaw Chem h25c Stowe St (L)
" Harold E (Gertrude D) fxr United Spnrs h604 N Pear St
" Irwin W (Carolynn L) (Riverview Inn) h630 Torrence Dr
" Irwin W (Judy O) mgr Riverview Inn h2201 Armstrong Park Dr
" Patsy Mrs counterwn Bou Lndry & Clns rKings Mountain NC
" Randolph W (Ann) supt Robt H Pinnix Inc r2334 Belfast Dr
" Robt E (Virginia) parts mgr Lytle Buick rLincolnton NC
" Wm F (Fernande G) supvr Danoca Indus h1762 Poston Cir
" Wm L rt slsmn Sunrise Dairy rRt 3 Clover SC
Burr Carrie P (Wid Wm D) retd h1502 W Walnut Av
" Duncan J (Lucille P) bakelite dept Chavis Tex Mfg h900 W Airline Av
" Robt A (Patricia D) mach Ideal Indus h1516 Blackwood St
Burrel Gussie Mrs retd h921 Davis Av
Burrell Beverly C clk Good Will Inc r4019 Yorkwood Rt
" C Boyd (Martha M) sls rep Grossman Mus h305 Dixon Av
" Charles B Jr studt r305 Dixon Av
" Kathleen clk PO r301 Armstrong Pk Rd
" Kelly (Faye B) carp Gastonia United Oil h2734 Penny Park Dr
" Kenneth E (Lucille P) mach opr Natl Bus Forms h143 Proctor St
" Linda D lpn Gaston Mem Hosp r301 Armstrong Park Rd
" Martha M sten Akers Mtr Lines rCharlotte NC
" Ray G (Kathleen S) asst supt of mails P O h301 Armstrong Park Rd
" Ray G Jr studt r301 Armstrong Park Rd
Burrill Betty recpt A P F C O Htg & Air Condtg r605 Queens Dr (D)
" Clarence E (Betty K) mach opr Wallace Business Forms h605 Queens Dr (D)
Burris Alma J wndr Pharr Yarn h1005 Cameron Av
" Alonzo (Vida L) emp Pharr Yarns h1843 Middle St
" Amzie (Janie R) mtcemn City Water & Sewer Dept h305 W Lincoln Av
" Annie Mae Mrs prsr Bou Lndry & Clns r1404 Caldwell St
" Azalee D Mrs maid r1012 Vancouver La
" Bertha emp Furr Lndry h315 W Lincoln Av
" Beulah S Mrs asst dir Gaston Community Action r512 Doffin La
" Brenda Mrs h1523 N Weldon St

Gulf Life INSURANCE COMPANY
All Forms of Insurance
Life—Hospitalization
Accident and Health
Telephone 867-4497
900 Bessemer City Rd. P.O. Box 1375
Gastonia, N.C. (28052)

BURRIS
" Charles emp Wix Corp r607 N Grace St
" Clyde (Mamie E) retd h506 Sycamore Av
" Clyde W (Geneva) mach h831 S Dalton St
" Connie R (Wid Wylie B) maid h112 W Walnut Av
" Debra studt r408 Queens Rd
" E L tex wkr r831 S Dalton St
" Eddie B emp Wix Corp r613 N Grace St
" Ella h487 Southside Av
" Emmet production control Homelite r1001 N Weldon St
" Etta h1124 Sims Cir Apt A
" Frank (Hattie M) tex wkr Pharr Yarns h1832 Winget St
" Hattie M mldr Norwesco Inc r1832 Winget St
" Ike (Sadie) driver City Sanitation Dept h419 N Pryor St
" J W (Oleeta L) feeder Wix Corp h3009 Bradford St
" Jacob D driver Caro Frt Carriers rClover SC
" James (Janie T) h605 N York St
" James C lab City Sanitation Dept r1011 N Brooks St
" James C (Mabel A) brklyr h352 Stevens St
" James C (Ola M) tex wkr Beaunit Mill h411 S Pine St (D)
" Jeffrey W USA r512 Doffin La
" Jennie F Mrs h1973 Keith Dr
" Jennie L aide Gaston Mem Hosp
" Jessie B aide Gaston Mem Hosp h607 N Grace St
" John studt r424 S Hoyle St (D)
" Josephine r613 N Grace St
" Kay J nurse Gaston Mem Hosp r352 Stevens St
" Lillie h865 Barkley St
" Lyday (Wid Floyd G) h1411 E Cedar Av
" Mabel A Mrs nurse aide Gaston Mem Hosp r352 Stevens St

THE Generator SHOP
GENERATORS—STARTERS
VOLTAGE REGULATORS—ALTERNATORS
ALL WORK GUARANTEED
PHONE 865-2861
1242 West Franklin Blvd. Gastonia, N.C. (28052)

Central Yarn and Dyeing, Inc.
QUALITY PACKAGE DYERS
ISLEY RD. (INDUSTRIAL PARK) P.O. BOX 370, 28052 TEL. 865-6451

Smith
CONCRETE CONSTRUCTION INC.

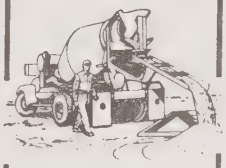

Curbs
Gutters
Driveways
Sidewalks
Patios
Floors
Parking
Lots
Swimming
Pools
DIAL 864-0011
1611 ANTHONY DR.
P.O. BOX 606
(28052)

A. B. CARTER, Inc.
OPERATING CARTER TRAVELER CO.—MILL DEVICES CO.
TEXTILE MACHINERY and SUPPLIES
Hwy. 321 South
P.O. Box 518, 28052
Tels. 865-1201 and 865-1202

SERVICE TOOL & SUPPLY CO. Inc.
INDUSTRIAL TOOLS and POWER TRANSMISSION SUPPLIES
1442 W. AIRLINE AV. (28052)
TEL. 865-3481

FIRST BAPTIST CHURCH
REV. A DOUGLAS ALDRICH — Pastor
"PUTTING HEART INTO THE HEART OF OUR CITY"
201 W. Franklin Blvd., P.O. Box 98 (28052) Tel. 865-8576

GEORGE MASON
REALTOR
RESIDENTIAL—COMMERCIAL
PROPERTY MANAGEMENT RENTALS—APPRAISALS
"We make it a point to please"
Tel. 867-4471
623 E. 2nd Av. (28052)
REALTOR

BURRIS
" Magdalene h424 S Hoyle St (D)
" Marian emp Jesco Knitwear r512 Doffin La
" Marie tex wkr h307 W Lincoln Av
" Marion (Beulah S) custdn h512 Doffin La
" Mary E emp Food Mart h1312 Sims Cir Apt C
" Mozell Mrs h1322 Sims Cir Apt B
" Mozelle F (Wid Saml B) emp Social Serv h418 Redding St
" Odell (Brenda) jan Norwesco Inc h526 W Bradley Av
" Oscar W (Virginia D) equip opr City St Dept r1041 Sims Cir Apt C
" Rebecca W (Wid Saml) retd h408 Queens Rd
" Robt L rd driver Akers Mtr Lines rKannapolis NC
" Ruby M nurses aide Gaston Mem Hosp
" Ruth h3145 Spring Valley Dr Apt 10
" Sammie mgr Honey Hole Private Club h613 N Grace St
" Saml (Alma J) jan Norwesco Inc h1010 N Morris St
" Saml hlpr Jenkin's Sht Mtl h519 W Allison Av
" Saml L (Hattie H) prntr Pharr Yarn h1001 Sims Cir Apt C
" Van Buren rd driver Akers Mtr Lines rRt 11 Bx 42 Salisbury NC
" W James tex wkr Burl Indus r211 W Davidson Av
" Willie B tex wkr Threads Inc r408 Queens Rd
Burroughs Driving School (Wm A And W L Burroughs) 710 Linwood Rd
" Frances F Mrs emp Wix Corp h201 Biggers Av
" Valentino r201 Biggers Av
" Vanessa h812 Barkley St
" Virgil T (Paulette G) mach opr WESTVACO h1205 N York St

SPENCER-PETTUS
MACHINE CO. INC.
We Specialize in
SPROCKETS, GEARS
METRIC GEARING AND
METRIC CHAIN GEAR-CUTTING
Kings Mountain Hwy. 865-3962
Or 865-7658
Nights Sundays & Holidays 922-5317

BURROUGHS
" W L (Burroughs Driving Sch) rSuburban Heights
" Wm A (Louise W) (Burroughs Driving Sch) rSuburban Heights
Burson Bobby hlpr Dixie Glass rShelby N C
Burton Buford R (Yvonne) h1536 Moore Dr
" Charles E (Laura F) truck driver Bryant Sup r2110 Mortan Av
" Charles L (Sue) controller Plastivac h2110 Morton Av
" Daisy Mrs r218 E Page Av
" Geo T mgr Woolworth's rRt 1 Bessemer City NC
" Hills Barber Shop (Donald W Leonhardt Robt L Hayes) 2493 Lowell Rd (R)
" Mae tex wkr Pharr Yarns h110 Paysour St
" Martha H Mrs clk Smyre Mfg r2207 Pineview La
" Nancy Mrs tchr aide South Gastonia Sch h1411 Lineberger Av
" Neal W (Martha H) drftsmn Colman-Cocker Machy h2207 Pineview La
" Odell H (Ethel M) emp Burl Indus h306 Linden Cir
" Ollie B (Wid Lester) h242 N Scruggs St
" Pearl S (Wid Jesse M) h1200 Perkins St
" Peggy S recpt Oscar Doster Realtor rBx 68b Clover SC
" Yvonne Mrs ofc sec Caro Transfer & Stge r1536 Moore Dr
Burts Elma Z (Wid Albert S) retd h414 Dale Av
Bury Richd E (Jeannie) mach Mundy Mach h602 North St (D)
Busby James E tchr Ashley Jr Hi Sch rBessemer City NC
" Willard agt Life Of Virginia rCherryville NC
Bush Audrey L Mrs staff member Flint Grove Bapt Ch Nursery Sch r1910 Flint La
" Billy R USAF r647 12th Av
" Carol J coordinator Gaston Mem Hosp
" Cecil C (Lassie L) retd h501 N Apple St
" J Vernon (Beulah C) retd h2730 E Ozark Av
" Jack (Audrey L) slbr tndr Smyre Mfg h1910 Flint La
" Jack L (Celia B) local driver Akers Mtr Lines h1710 Rhyne-Carter Rd
" John B (Wilma L) h1308 Jackson Rd
" John S asst pro Gastoria Municipal Golf Course r647 12th Av
" Joseph R (Ila P) laby tech Textiles Inc h16 Myrtle Av
" Marvin E (Doris H) plmb Harvey L Yarborough h1906 Alpine La
Business Forms & Supply Co (Jud Spargo) 619 E Price Av Rm 1
Busler J C (Geraldine J) (J C's Union 76 Serv) h503 Caroline St (L)

PINNACLE ELECTRIC Inc.
MOTORS
Electric Motor Repairs
DAYTON
606 S. Linwood Rd., P.O. Box 12627 (28052)
Tel. 864-7781

Carrier
Barry Long
AIR CONDITIONING CO., INC.
HEATING
COOLIN
2524 N. Chester St., 28052
Telephone 865-126

SUN DROP BOTTLING CO.
Sun Drop
Cheerwine
Orange Crush
Double Cola
Grand Cru
Nu Grape
809-11 E. Franklin Blvd., P.O. Box 279 (28052)
Tel. 865-1279

BUSLER
" James R Jr (Grace J) atndt Riverview Fish Camp h83 E 3d St
" John E (Connie W) mach Universal Mach Shop h1007 E Airline Av
" Larry G compounder chf Uniroyal h306 S Myrtle School Rd
" Nora G studt r83 E 3d St
Bussart Timothy G (Deonna) dist mgr Gastonia Gazette rClove NC
Butler Billy emp Duke Pwr h410a S Columbia St
" Carl W (Lucille P) mach opr Ferguson Gear h848 W Hillcrest Av
" Charles E Jr (Patricia A) driver Burl Indus h2325 Union Rd
" David A studt r2549 Pinewood Rd
" David E driver & chkr Akers Mtr Lines rRt 1 Mt Holly NC
" Ethel G (Wid Theo F) retd h2024 Bainbridge St
" Evelyn Mrs fountain clk Moss Rexall Drugs r1220 Chronicle Av
" Garden S (Phyllis) slsmn Mason Athletic Co rMt Pleasant SC
" Gladys A (Wid James C) splr Firestone Tex h1138 Perkins St
" Horace W (Ada M) retd h109 S Weldon St
" Hoyt C (Virginia W) (Butler & Stowe) h2549 Pinewood Rd
BUTLER JOE (Mary S), Genl Mgr Sisk Funeral Home 730 Gastonia Hwy, Bessemer City, N C (28016), Tel 629-2255, h E Iowa Av, PO Box 387, Bessemer City, N C, Tel 629-3531
" John D (Carolyn C) agt Liberty Life Ins rRt 4 Bx 124a Lincolnton N C
" Laura S Mrs h311 S Main St (L)
" Lucille h1614 Martin Av
" Pearl (Wid Raymond) h3 Stowe St (L)
" Ray serv rep Orkin Exterminating
" Sarah M insp Pharr Yarns r817 S Gibbons St
" & Stowe (Hoyt C Butler C Steve Davis J Edw Stowe J H Withers) accts 109 W 3d Av
" W L (Penny S) supvr Lithium Corp hBessemer City Rd
Butts John E h1523 Ridgewood Dr
Buzz Betty h833 S Chester St
Byers Barry R (Nancy L) trainee First Union Natl Bk h323 N New Hope Rd (SP)
" Bessie retd r220 W Davidson Av
" Betty L Mrs ofc sec Peedin Primary Sch r1200 East Dr
" Beverly J sec O G Penegar Co rRt 4 Bx 323
" Charles G (Mary T) mach opr Ferguson Gear h407 S Pine St (D)
" Charles J Jr (Mary E) roofer Gastonia Sht Mtl Wks h614 W Rankin Av
" Charles M rd driver Akers Mtr Lines rRt 2 Ellenwood NC
" Christine r519 Oakland St (L)

Phone (704) 824-4377
CBS SPORTS, INC.
Athletic Apparel
Protective Equipment
Charles McGinnis, President
Bill Adams, Vice President of Finance
Sam Robinson III, Vice President of Sales
2630 Wilkinson Blvd. P.O. Box 3871 (28052)

BYERS
" Corena S med tech Gaston Mem Hosp
" Cynthia D sec Erwin Park Community rRt 1 Bx 220a Kings Mtn NC
" Dennis C (Sylvia G) mtcemn Pharr Yarn h153 Eastover Dr
" Dorothy twstr Smyre Mill h2074 Keith Dr
" Dorothy A Mrs h612 W Rankin Av
" Eliz maid r612 W Rankin Av
" Floyd E (Betty L) millwright Chavis Tex Mfg h1200 East Dr
" Gail emp Gaston Skills r835 Radio Av
" Ianthia Mrs swpr R C G Love Mill h110 W Bradley Av
" J R (Helen) retd h306 E Main St (D) Apt 1
" James USA r816 S Dalton St
" James (Rachel B) studt h2049 Camelot Ct Apt G
" James driver City r802 N Pryor St
" James (Jayline R) mldr Coleman- Cocker Mach h1124 Sims Cir Apt D
" James emp City Sanitation Dept r310 S Davis St (D)
" James L (Eliz R) jan h431 Southside Av
" Jennings R (Helen M) retd h202 S Rhyne St (D)
" Marilyn h2801 Crescent La
" Ophelia r220 W Davidson Av
" Pearl M (Wid Moses) retd h519 Oakland St (L)
" Phillip R roofer Gastonia Sht Mtl Wks r612 W Rankin Av
" Randolph T (Sheila C) ship dept H Beveridge & Co rDallac NC
" Robert (Maggie) h127 E Granite Av
" Sandra B nurses aide Gaston Mem Hosp
" Sandra B Mrs homemaker County Dept Social Serv r715 N Falls St
" Sharon h485 Southside Av
" Shirley L studt r612 W Rankin Av
" Thos USAF r802 N Pryor St
" Thos retd h220 W Davidson Av

Holiday Inn
OF GASTONIA
718 W. FRANKLIN BLVD
GASTONIA, N.C. (28052)
MRS. BETTY SMITH, Innkeeper
TEL. 704/865-3421

Ben Downey
Realty & Construction Co., Inc.
A COMPLETE REAL ESTATE SERVICE
Builder
Sales
Appraisals
"Personalized Service"
DIAL
864-7032
865-7633
1002 NOTTINGHAM DR.
P.O. BOX 2396
(28052)

NORRIS ENGINEERING CO.
PACKAGE BOILERS — STACKS — PUMPS — TANKS — OIL and GAS BURNERS — STOKERS
PLANT: Downey Lake Rd. (Off Cherryville Hwy.) Dallas, N.C. (28034)
P.O. Box 1653, Gastonia, N.C. (28052)
Tels. 867-6389 and 867-6380

STEWART CONSTRUCTION CO.
OF GASTONIA, Inc.
METAL BUILDINGS
GENERAL CONTRACTORS
310 S. Chestnut St.
P.O. Box 3512, 28052
Tels. 865-5470 and 865-2411

Boyce
C. Fort
Contractor

FORT

Remodeling
Designing

DIAL
865-2616

1518 NEW
HOPE RD.
P.O. BOX
482
(28052)

C.R.C. INDUSTRIES, INC.
"We Specialize In Ideal Drawing Roll Repair"
MACHINERY REBUILDING—REPAIRING—METALLIZING
1617 S. YORK ST.
P.O. BOX 1922, 28052
PHONES 865-9541
865-9542

RESIDENTIAL SALES
PROPERTY MANAGEMENT
APPRAISALS
GENE NATION
REAL ESTATE
Licensed Real Estate Broker
Notary Service
REALTOR®
610 South Chestnut St.
Gastonia, N.C. (28052)
Office: 867-0203
Res: 867-4591

BYERS
" Wade F rd driver Akers Mtr Lines rStatesville NC
" Wm A (Kath F) hlpr Swift & Co h802 N Pryor St
" Wm E rd driver Akers Mtr Lines rShelby NC
" Willie waitress Honey's Motel
Bynum Doug N tchr Gaston County Sch r1218 Oakwood Av
" Eric studt r2132 Camelot Ct Apt L
" Grover C (Margt W) cash Coca-Cola h413 Jenny St
" Joe D hlpr Peerless Spinning r310 Robinson Clemmer Rd (D)
" Larry K hlpr Peerless Spinning r310 Robinson-Clemmer Rd (D)
Byran Cody E retd r1312 Lineberger Av
Byrant Charles (Gail) h1604 Lynhaven Dr Apt H
Byrd Annie M Mrs maid h906 S Vance St
" Barbara h1321 Sims Cir Apt A
" Bill studt r3720 Old York Rd
" Bobby C (Janice R) head overhauler Peerless Spinning h406 Peerless St (L)
" Charles R (Jane W) h2433 Shaw Av
" Derrick (Brenda P) dir slsmn SBT&T h1978 Hartford Dr Apt G
" Doris tchr York County r776 Vancouver La
" Florence Mrs wndr Pinkney Mills r776 Vancouver La
" Geo A (Lona S) retd h1509 W Walnut Av
" Glenn R linesmn Duke Power r1307 Neal Hawkins Rd
" Gussie H (Wid Fletcher) h614 E Holly St (D)
" Henry (Patsy M) bakelite dept Chavis Tex Mfg h616 W Granite Av
" Iether Mrs h1925 Keith Dr
" James tex wkr r112 Drake St
" James L (Dorothy) sect mn Arlingon Mill h116 Drake St

National Coach
Sales Corp.
(MOBILE HOME DIVISION)
HOME OF THE
WRITTEN WARRANTY
COMPLETE SERVICE
AFTER THE SALE
824-1976
WILKINSON BLVD., LOWELL
P.O. BOX 3797
(28052)

BYRD
" Jane W Mrs tchr Chapel Grove Elem Sch r2433 Shaw Av
" Johnnie dietary wkr Gaston Mem Hosp
" Johnny (Lula D) tex wkr Firestone Tex h1816 Middle St
" Lewis h526 W Airline Av Apt 2
" Lillie Mrs h841 Radio Av
" Linda tex wkr Fibre Control r776 Vancouver La
" Lola M (Wid J Leonard) h112 Drake St
" Lula D Mrs (Lula's Beauty Shop) r1816 Middle St
" Lyle W (Kath T) card grinder Love Plant h1307 Neal Hawkins Rd
" Mack Jr (Wilma) emp Groves Thread h451 N York St
" Mae emp United Spng r807 W 1st St (L)
" Margt E kitchen wkr Medicenter Of Am r2710 Crescent La
" Marie Mrs hsekpr asst N C Orthopedic Hosp r609 Doffin La
" Martha tex wkr Smyre Mfg r304 W Allison Av
" Mary E tex wkr h2710 Crescent La
" Mary M retd r210 E 5th Av
" Meek emp City Water & Sewer Dept r776 Vancouver St
" Melvin P (Joyce L) emp Wix Corp h2107 W 2d Av
" Patsy D lpn Gaston Mem Hosp r1307 Neal Hawkins Rd
" Rachel maid h3167 Spring Valley Dr Apt 5
" Ray (Marietta M) supvr Wix Corp h1551 Meadowbrook La
" Raymond (Vivian A) hlpr Gaston Serv h419 N Cherry St
" Raymond C (Patricia A) mech White Mtr h414 Connor St
" Richd tex wkr r112 Drake St
" Robt L rd driver Akers Mtr Lines rCharlotte NC
" Ronald D (Jean D) tchr Grier Jr Hi Sch h3511 York Rd
" Roy (Mary D) brklyr J T Henderson h610 W Bradley Av
" Ruben (Eliz H) retd h512 W Harrison Av
" Saml L (Martha W) leadmn Impac Plastics h3167 Spring Valley Dr Apt 3
" Thelma H Mrs maid h302 N Pryor St
" Vestola W (Wid Z A) retd h808 N Morris St
" Vestula Mrs emp Pickney Textiles h776 Vancouver La
" Wm mortician Martin's Funeral Home rCharlotte NC
" Willie M (Marie F) jan Chavis Tex Mfg h609 Doffin La
" Wilma Mrs emp Joel Toggs r451 N York St
" Z Weaver (Jean B) purch agt Wix Corp h3720 Old York Rd

Kelley Green
Garden Center—Conservatory—Nursery—Gifts
Lawn & Garden Power Equipment Dealer
New Hope Rd. at Hunts Moor Dr.
Tel. (704) 865-9856

GUTHRIE MACHINE SHOP, INC.
NEW and REPAIRED SPINDLES—SKF BOLSTERS
GENERAL MACHINE WORK
Bessemer City Rd., P.O. Box 12246, 28052
Tel. (704) 864-3289

WIDE WORLD TRAVEL SERVICES
DOMESTIC AND INTERNATIONAL AIRLINE TICKETS
TOURS—CRUISES—STEAMSHIP
TEL. 864-3434
218 E. Franklin Blvd. **P.O. Box 1863 (28052)**

BYRD'S
Byrd's Of Gastonia Jerry T Hayes Pres Mrs P B Hayes V-Pres Gaston Mall
Byrum Alf R (Dana R) mtcemn Pharr Yarn h2611 Lowell Rd (R)
" Wm E (Betty T) prntr Rock Hill Prntg & Finishing h1232 Golf Course Dr
Byus Beulah S (Wid Elisha) retd h1519 Conrad Av

C B S SPORTS INC

Charles McGinnis President, Bill Adams Vice-President Of Finance Sam Robinson III Vice-President Of Sales Athletic Apparel, Protective Equipment, 2630 Wilkinson Blvd PO Box 3871 (28052), Tel (704) 824-4377 (See Index To Advertisers)

C & C Fence Co (Robt L Cearley) 4100 New Dallas Hwy (D)
C D A Factory Outlet Fabric Store 608 S Oakland St
C D A Store (Frank A Stroup) gros 609 S Oakland St
C & H Variety Auction (Joe Melton) 2425 York Rd
C & M Trade Shop (A D Creasman Coyt Matthews) 710 Union Rd

C R C INDUSTRIES INC

Rowe H Chapman President, Lucille V Chapman Vice-President, Lee R Cowan Secretary-Treasurer, Bill Roper General Manager, David Holtzclaw Sales Manager, John Quinn Shop Superintendent, "We Specialize In Ideal Roll Repair," We Manufacture And Repair Rolls For Drawing, Twisting, Cards, Spinning, Rolling And Pickers, Textile Machinery Parts And Supplies In Stock, Machinery Rebuilding And Repair Metallizing Rovmatic Flyer Repair, 1617 S York St (Hwy 321 S) PO Box 1922 (28052), Tels 865-9541 And 865-9542 (See Index To Advertisers)

C & R HARD CHROME SERVICE (William A Cottingham And Charles M Reynolds), Over 26 Years Experience, Production Plating, Mold And Die Plating, Fast Service New Dallas Hwy (Hwy 321 N), Dallas, NC (28034), PO Box 1953 (28052), Tel 922-8231

C & W ROLLER SHOP INC

John F Clemmer Jr Pres, Mrs Pauline C Carter Sec-Treas, General Mill Machinery Repairs 1506 N Chester St (New Dallas Hwy), PO Box 565 (28052), Tel 865-1493

Cabaniss Buford L Jr (Mary I) slsmn Summey Bldg Sup h1911 Berkshire Dr

Odom's
APPLIANCE SERVICE

SERVICE and REPAIRS
ON WASHING MACHINES—RANGES
REFRIGERATORS—WATER HEATERS
WATER COOLERS—AIR CONDITIONERS
TEL. 864-1633
612 N. YORK ST. (28052)

CABANISS
" Henry C (Dorothy R) dist constr formn S B T & T h1549 Ann St (AD)
Cabe Albert M (Annie H) overseer Gurney Indus h114 E 5th Av
" Annie H Mrs slswn Belk's r114 E 5th Av
" Bertie S Mrs r810 E 3d Av
" Carroll T (Margt N) emp Pharr Yarn h2711 Douglas Dr
" Chas L (Gladys J) lm fxr Groves Thread h1617 E Cole St
" Emma L (Wid Fred C) retd h606 N Vance St
" Garland W (Louise A) supvr Textiles Inc h113 Winget Cir
" Geneva C Mrs slswn Belk's r312 W 2d Av
" Harry W (Hazel P) overhauler Groves Threads h1712 E Ozark Av
" Homer (Hattie C) wrpr Arlington Mill h2415 Linwood Rd
" James wood wkr Ropat Textiles Wood Products rBessemer N C
" James D (Kay C) (Cabe Mach) h1001 Woodhill Dr
" Janet clk County Register Of Deeds r1247 Golf Course Dr
" Kay slswn Pic-N-Pay Shoes
" Lester L (Drucilla A) oiler Parkdale Mill h1121 Clouse St
" Lewis trainee J S Holland Mach r2106 Twin Av
" Luther E (Jean G) tending twstr Mayflower Mill h2601 Lowell Rd (R)
" Machine Co (James Cabe Boyce Brandon) 508 S Willow St (D)
" Marlene central sup tech Gaston Mem Hosp
" Phil R (Lula M) opr Firestone Tex h1132 Perkins St
" Raymond L (Sarah M) tndr Parkdale Mills h2106 Tiny St
" Ronald E (Gayle C) linemn Bryant Elec Repr r113 Winget Cir

321 Pick-A-Pack
The Most Complete Line of Imported And Domestic Beer And Wine in Gastonia
IMPORTS
WINES BEER
Tel. 867-4321
Open 8 A.M. Close 1 A.M.
539 N. Chester St. (Hwy. 321 N.; 28052)

RUSTIN FURNITURE CO.
OF GASTONIA, INC.
"IT'S A FACT YOU CAN SAVE MONEY AT RUSTIN'S"
266-82 W. Main Av., 28052
Tel. 867-6366

Gastonia Auto Clinic
24 Hour Wrecker Service
Complete Auto Repairs
Body Shop
Air Conditioning Sales and Service
DIAL
865-3453
Rear
2316 N. Chester St.
(New Dallas Hwy.)
28052

The Learning Tree
CHILD DEVELOPMENT CENTER
STATE LICENSED TODDLERS TO AGE 6 - KINDERGARTEN
1515 JACKSON RD. (28052) **TEL. 865-6531**

The Sports Center

SPORTING GOODS

"A Complete Line"

TEAM EQUIPMENT

Dial 865-2642

212-16 E. Main Av. P.O. Box 2246 (28052)

HENLEY PAPER CO.
Wholesale
PAPER AND FILMS FOR ALL PURPOSES — SPECIALTIES — TWINES
Industrial Pike, P.O. Box 2247, 28052 Phone 865-768

YOUR FIRST CHOICE SHOULD BE
Yellow Cab CO., INC.
OF GASTONIA
AIR CONDITIONED FOR YOUR COMFORT
RADIO DISPATCHED
RIDE SAFE—RIDE YELLOW
161 W. Franklin Blvd. (28052) 867-6391

CABE
" Rosemary B Mrs splst County Dept Social Serv r1711 Parkdale St
" Thos B (Mattie K) retd h507 E 5th Av
" Wayne S (Geneva C) asst funeral dir Carothers Funeral Home h312 W 2d Av
" Wm A (Rosemary B) lapper Parkdale Mills h1711 Parkdale Av
" Wm H (Ella S) tchr Ashley Jr Hi Sch h514 S Lee St
" Wm R mgr G&C Hunter Sup Ltd r606 N Vance St
Cabel Nellie M r512 Park Cir (L)
Cabes Gudger retd h1816 W Franklin Blvd
Cabiness Guy Rev (Daisy) pastor Macedonia Bapt Ch h2023 Garland Av
" Saml E (Malissa T) retd h413 N Oakland St
Cabiniss Lula W (Wid Geo G) retd h227 South St
Cable Beatrice Mrs h1621 Warren Cir
" Bessie (Wid Wm) retd r923 S Overhill St
" Betty L Mrs typ County Dept Social Serv r734 Mutual Rd
" Clell rd driver Akers Mtr Lines rRt 4 Bx 409 Charlotte NC
" Colan (Willie P) sectmn Pharr Yarns h613 North St (D)
" Etta E (Wid Harvey) r713 S Oakland St
" James G (Jean C) emp West Vaco Inc h1414 Essex Av
" James P (Joan B) threader Beaunit h605½ Linwood Rd
" Janet L slswn Belk's r1247 Golf Course Dr
" Marie M insp Pharr Yarn h713 S Oakland St
" Myra opr Ja-No's Coiffures
" Otis M (Louise C) supvr Wix Corp h1808 S Perry St
" Porter (Evelyn B) resplr Firestone Tex h201 E 8th Av

HAGAN-KENNINGTON
OIL CO. INC.
CITGO
RADIO-DISPATCHED TRUCKS
PROMPT SERVICE
TEL. 865-9561
1901 W. GARRISON BLVD.
P.O. BOX 1124 GASTONIA, N.C. (28052)

CABLE
" Ralph C (Miriam R) retd h324 S Weldon St
" Robt emp Master's Enterprice h2624a Crawford Av
" Rudyard G (Jean T) electn Warner Swazey h402 N Myrtle School Rd Apt 3
" Thos M (Mira A) stock clk Wix Corp h1728 Poston Cir
" Warren G (Mary S) mach Fiber Controls h1247 Golf Course Dr

CABLEVISION OF GASTONIA INC
KENNETH E LEEDER MANAGER
11 CHANNELS TV
TROUBLE FREE RECEPTION
106 W 3D ST (28052)
TELEPHONE 864-8327

Cadavie Herman Jr (Rosa) tex eng Belmont Heritage h1260l Carriage House La
Cadell John electn Dallas Elec Contr rAberdeen NC
Cadwallader Christine bkpr County Bd Educ rCherryville NC
Cagle B C (Mary L) asst mgr Bell Genl Store h2104 N New Hope Rd (WVH)
" David D dietary wkr Gaston Mem Hosp
" Ernest (Ida M) tex wkr Parkdale Mills h1603 Parkdale Av
" G R (Hazel K) retd h408 S Willow St
" J Harold (Margt M) soldermn Precision Comb Wks h2419 Rogers Av
" James W Jr (Betty G) gas dispr Pub Serv Of N C h2132 Camelot Ct Apt P
" Larry G chkr Akers Mtr Lines rRt 2 (G)
" Ricky tex wkr Stowe Mill r409 Magnolia St
" Rosa T (Wid James W) h310 E Ratchford Av
Cain Alvin G (Ann S) (Shelsea Hse) h1305 Park La
" Charlie F retd h118 Belt Dr (L)
" Frank C (Margt H) retd h1623 Fairfield Dr
" Frank C Jr (Norma B) phys 224 New Hope Rd h1535 Pineola La
" John C electn Bolin Elec Contr r1535 Pineola St
" Mary G (Wid S Gus) clk Textile Inc h1402 Lineberger Av
" Phillip A (Dolores M) v-pres coordinator Wix Corp h1256 Westbrook Cir
" Rachel W retd h102 W 2d Av Apt 208
" Stella retd h219 S Marietta St
Calabrese J Ronald (Pauline) emp W A Family Store h844 Applegate Ct
Calbert Debra A clk Gastonia Gazette rBelmont NC
Calder Carolyn toll opr SBT&T r1909 Belmar Dr
" James E (Vera S) (James E Calder Home Repair) h1909 Belmar Dr

JACKSON & SMITH
INVESTMENT SECURITIES
Tel. 865-9546
Gastonia Mutual Savings & Loan Bldg.
245 W. Main Av., P.O. Box 876 (28052)

GURNEY INDUSTRIES, Inc.
201 E. 5th Ave., P.O. Box 519 (28052) Tel. 865-3441
ARMSTRONG PLANT Tel. 865-2012
CLARA PLANT Tel. 865-9916
DUNN PLANT Tel. 865-8811

Welding & Industrial Supply, Inc.
ALL TYPES WELDING—CUTTING AND INDUSTRIAL SUPPLIES
2304 N. CHESTER ST. 28052 P.O. BOX 40 TEL. 864-9765

CALDER JAMES E HOME REPAIR (James E Calder), We Specialize In Kitchen Remodeling, Bathroom Remodeling, Car Ports, Driveways, Room Additions, Patios 1909 Belmar Dr (28052) Tel 865-6086
Caldwell Annette mgr Lil Genl Stores r2616 N Hope Rd
" Arth D (Kathleen M) h709 Railroad St (L)
CALDWELL AVIATION CORP J R "Dick" Caldwell President, Air Taxi And Charter Service, VA And FAA Approved Flight School, Authorized Cesna Sales And Service, Rt 3 Airport Rd, Municipal Airport (28052), Tel 864-4363
" Barbara r1420 N Caldwell St
" Barry F (Mary B) instrumentmn City Eng Dept h910 S Overhill St
" Beatrice W (Wid John R) tex wkr United Spinners h401 Birch St (L)
" Benj T (Priscilla H) twstr tndr Pinkney Mills h2317 Sunset Av
" Bertha cook Rosewood Rest Home r813 Henery St
" Beverly bkpr First Citizens Bk & Tr rStanley NC
" Billy C (Ruby R) hd dyer Central Yarn & Dyeing h1712 Montclaire Av
" Bobby (Ellen F) formn City St Dept rMobile Home 34 3000 S York Rd
" Bonnie C (Peggy P) prntr Radiator Specialty h814 N Ransom St
" Boyce (Mildred Mc) (South Point Shell Sta) h106 W 2d St (L)
" Brenda R ofc sec Robt F Caldwell Ins Agcy r1105 S Marietta St
" Carolyn O diet supvr Gaston Mem Hosp r2015 Camelot Ct
" Charles W (Margt H) carp h314 Graham St
" Charlie mtcemn County Sch Mtce Shop
" Chris L hndlr Norwesco Inc r1506 N Franklin St
" Claude B (Jean L) slsmn Wallace Assoc h1302 Poston Cir
" Coating Co Inc Kenneth F Caldwell Pres 1502 Rhyne Dr
" Cora L (Wid Wilson C) retd h1418 N Caldwell St
" D Roger (Sue P) eng City Fire Dept h1124 W Davidson Av
" Dana J (Mamie S) retd h213 S Columbia St
" Danny S (Rita L) atndt I-85 Shell Sta h2101 Camelot Ct Apt F
" David dietary wkr Gaston Mem Hosp
" Donald (Diane P) prntr Wallace Business Forms r607 Oakland St (L)
" Donald S serv mgr Firestone Stores rRt 2 Dogwood La (D)
" Dorothy B Mrs teller Citizens Natl Bk rRt 2 Clover SC
" Dwain h125 W Circle St

Vanguard of Gaston County
Vanguard Associates of Gastonia
Larry Beam—Marvin L. Foy, Jr., Managers
"Complete Early Warning Fire Detection"
201 S. Willow St. Telephone 864-9856
Gastonia, N.C. (28052) or 865-7688

CALDWELL
" Dwayne D dfr J P Stevens r154 Cedar St
" Earl L Jr (Evelyn S) (City Meat Mkt) h1510 Mc Cormack Av
" Edna W (Wid R Frank) retd h203 Oakland Dr (L)
" Effie (Wid Sam) h408 Byers St (D)
" Elgin H (Patricia S) supvr Westvaco Corp h1438 Lynhurst Dr
" Ethel W Mrs lndry fldr Gaston Mem Hosp r2215 Leroy Av
" Ethie retd r306 E Trade St (D)
" Evelyn S Mrs cash-clk Carson's Lndry & Clns r1510 Mc Cormack Av
" Floyd H (Willie P) h302 N Clay St (L)
" Forney J (Laura F) tex wkr Parkdale Mills h406 North St (D)
" Glenn E bldg contr h1628 N New Hope Rd (WVH)
" H Fred Jr (Vickie P) (Home Furnishings Ltd) rPineview Dr Rt 4
" Harvey A (Lois C) (Ideal Nursery Yd & Lawn Serv) h149 Burton Cir (R)
" Hattie S (Wid Fred O) retd h2704 Lowell Rd (R)
" Howard F (Doris S) repr Met Life Ins h1612 Spencer Mountain Rd (R)
" J Floyd (Carol M) retd h747 Mutual Rd
" Jack E (Edith V) cook Western Sizzlin Steakhse h2404 Mc Lean St
" Jack R (Kathryn) constn wkr G E Caldwell h1738 N New Hope Rd (WVH)
" James P (Louise R) twstr Rex Mills h154 Cedar St
" James R (Faye E) h2316 Crescent La
" Janet F staff sec Gaston Mem Hosp rRt 1 Bx 289-F Belmont NC
" Jesse III studt h1125 Lynhurst Dr Apt L
" Jesse B (Martha G) phys 114 W 3d Av h1307 Park La
" Jimmy L (Mary E) mech Armetex h805 E Harrison Av

McCall Brothers Inc.
WELL drilling
WATER SYSTEMS
CONDITIONING
WASTE SYSTEMS
HOME—CITY—FARM—INDUSTRIAL
399-1506
6700 BELHAVEN BLVD. CHARLOTTE, NC 28216

United Electronic Supply Co. of Gastonia, Inc.
Sylvania Magnecraft
Winegard Alliance
Shure Eveready Batteries
Kay-Townes
Rohn
Triad
"We Feature Sylvania Quality Products"
Master Antenna Systems for Homes, Motels and Apartments
805 W. Airline Av., Gastonia, N.C. (28052) Telephone 867-4401

You save more than money with
UNITED STATES SAVINGS BONDS
Buy them where you work or bank

CUSTOM METAL FABRICATION
SHEET METAL
MATERIAL HANDLING DUCT WORK
QUALITY TEXTILE FABRICATIONS
ALL TYPE SHEET METAL WORK
1715 S. YORK RD., P.O. BOX 716 (28052) TEL. 865-7881

TALLEY'S FLORIST

Flowers for all Occasions

Phone 865-1234

701 E. 3d Av. (28052)

JIM LONG, Inc.

HEATING and AIR CONDITIONING CONTRACTORS

726 E. 3d Av., P.O. Box 1261 (28052) Tels. 865-8829 and 867-1246

MACK HOMESLEY BONDING CO.

24-HOUR SERVICE

CALL US TODAY! 864-5665 116 South St. (28052)

PICK-UP YELLOW TELEPHONE AT COUNTY JAIL FOR DIRECT SERVICE

CALDWELL

" Jo salad mkr Western Sizzlin Steakhse r2404 Mc Lean St
" Joe sup & serv mgr Norris Sup & Mach rLincolnton N C
" John M (Beatrice) truck driver City Sanitation Dept rRt 2 Bx 638 (D)
" Judy r810 E Harrison Av
" Julius L (Ethel H) fxr Klopman Mill h810 E Harrison Av
" Julius P (Helen C) mach opr Homelite h2105 Parkdale Av
" Kenneth F (Helen S) pres Caldwell Coating h1502 Rhyne Dr
" L Steve (Cathy B) dock wkr Genl Elec h2703 Lowell Rd (R)
" Lacy I (Ollie F) h212 Bessemer City Rd
" Lauren H studt r1307 Park La
" Lonnie S (Bertie M) retd h809 E Harrison Av
" Louise r2704 Lowell Rd (R)
" Luella C retd h508 E Main St (D)
" Mamie (Wid John W) h4428 S Falls St
" Margt H ofc sec Belk's r314 Graham St
" Marie R (Wid Wilson C Jr) maid h1420 N Caldwell St
" Martha C studt r1307 Park La
" Marvin D (Ethel W) retd h2215 Leroy Av
" Myrna R Mrs ofc sec Woodhill Elem Sch r1111 E Park Dr
" Noval retd h3000 York Rd Lot 66
" Paul driver Lowe Ice & Fuel r154 Cedar St (S)
" Paul A (Hazel R) mach opr Wix Corp h1312 E Cedar Av
" Paul E (Mary) mach Creasman Steel Roller Mach h539 E Club Circle Dr
" Phyllis L slswn Woolco Dept Store r1506 N Franklin St (R)
" R Lloyd (Laura C) tool shop wkr Norwesco Inc h1506 N Franklin St (R)
" R P & Co Robt P Caldwell Pres Treas Mrs Madeline H Cloninger Sec cotton waste 1115 E Ozark Av
" Ralph D diagnostic & treatment supvr Gaston Mem Hosp r203 Oakland Dr (L)
" Reedy (Mary) retd h1536 N Franklin St (R)
" Richard hlpr M A Rhyne & Sons Dairy r1702 Wilkinson Blvd
" Richd D (Bertha Mc G) tex wkr Pharr Yarn h713 Henry Av
" Richd K studt r1111 East Park Dr

CALDWELL

" Robt C studt r814 N Ransom St
" Robt E (Clara H) parts slsmn Dalton Truck Sls h1208 Edgefield Av
" Robt E asst sec-treas La Far Mills h211 S Columbia St
" Robt F (Louise L) (Robert F Caldwell Ins Agcy) h1105 S Marietta St
" Robt F Jr policemn City Police Dept r1105 S Marietta St

CALDWELL ROBERT F INSURANCE AGENCY
(Robert F Caldwell), Quality Insurance, Auto, Fire, Casualty, Complete Insurance Protection 247 E Main Av (28052), Tel 864-2618

" Robt G rd driver Akers Mtr Lines rCharlotte NC
" Robt L (Myra R) emp Sears h1111 East Park Dr
" Robt L Jr studt r1111 East Park Dr
" Robt P (Dorothy G) pres-treas R P Caldwell & Co h1208 E Franklin Blvd
" Robt P r107 Oak Tr (L)
" Robt P Jr (Jennifer K) slsmn R P Caldwell & Co h3601 Gardner Park Dr
" Ronald (Frances C) h1824 Hartford Dr Apt B
" Ronald (Jacqueline H) probation ofcr N C Probation Ofc h1255 Baugh St Apt B
" Russell h2819 Gardner Park Dr
" Russell H retd h911 E Harrison Av
" Scott R hsemn Gaston Mem Hosp
" Sheila tech Gaston Mem Hosp
" Shelley clk City Meat Mkt r1510 Mc Cormack Av
" Shirley F ofc clk Genuine Parts rRt 2 Dallas N C
" Ted jailer County Jail
" Thelma O (Wid James) h304½ S College St (D)
" Tommy meat mgr Big M Mart rRt 2 Bx 219c
" Verseal rd driver Akers Mtr Lines rGreenville SC
" Virgie comber Victory Mill h2208 Simmons Av
" W Elliott (Marie) body shop mgr Smith Chevrolet rRt 3 Bx 99 Lincolnton NC
" Wm H (Mildred P) retd h2216 Hoffman Rd
" Wm R (Betty D) policemn City Police Dept h822 Lewis St
" Zula H Mrs lndry wkr Gaston Mem Hosp r1714 Haynes Av

CALDWELL'S DRUG STORE INC, Samuel J Brown Pres, Mrs Samuel J Brown Sec-Treas, Service For The Sick, Exercise Equipment, Prescriptions Called For And Delivered Throughout Gastonia Headquarters For Ostomy Supplies, Orthopedic Equipment 207 S Chestnut

John's Toy & Hobby Shop

Toys Hobbies Crafts

AKERS SHOPPING CENTER

TEL. 865-8141

1487 E. Franklin Blvd. (28052)

Gastonia Sheet Metal Works, Inc.

HEATING - AIR CONDITIONING
BUILT-UP ROOFING

Residential—Commercial—Industrial

1524 May St. (28052) for 24 HOUR SERVICE Phone 864-0344

ABLE PLATING CO., Inc.
HARD CHROME INDUSTRIAL PLATING
1245 N. Ransom St., P.O. Box 12566, 28052 Phone 864-7416

CALDWELL'S DRUG STORE INC, CONTD
St (28052), Tel 865-2366 (See Index To Advertisers)
Calhoun Annie C (Wid Isaiah) retd r129 Neal Hawkins Rd
" Bobby D emp Caro Mailing r218 S Highland St
" Charles E (Bertie M) retd h1402 Linwood Rd
" Charles J (Virginia J) emp Henderson Volkswagen h1127 Queensgate Rd
" Claude L (Calhoun Pntg) rNew Hope Rd
" Douglas (Jane S) sect hd Pharr Yarns h141 Eastover Dr
" Doy P Mrs (Pak & Snack Gro & Serv Sta) h3101 Weston St
" Ellen retd r129 Neal Hawkins Rd
" Freddie L (Toni D) firefighter City Fire Dept h2324 Linwood Rd
" Grace retd h907 W 5th Av Apt 5
" Grace maid h202 Bessemer City Rd
" Harry R (Alice F) repr Pinnacle Elec h3915 Little Mountain Rd
" Helen P nurse aide Gaston Mem Hosp r1015 Floyd St
" Howard C emp City Water & Sewer Dept r110 W Ridge St
" Ira E h248 Winget Cir
" J Cecil (Evelyn T) with Calhoun Furn h1739 Old West La
" James W repr Pinnacle Elec r129 Neal Hawkins Rd
" Jess R (Margt R) appl slsmn Nichols Discount h3000 York Rd Lot 30
" Jo Ann mach opr Supreme Knitting Mill rClover SC
" Jos E clk Postal Service h1711 Poston Cir
" Juanita J wndr Textiles Inc h129 Neal Hawkins Rd
" Mae retd h1564 Conrad Av
" Maggie H (Calhoun's Place) h112 W Ridge St
" Mark L r248 Winget Cir
" Marlene A Mrs mgr Pak & Snack Gro & Serv Sta rOakwood Pk Rt 1
" Mary V (Wid Leon T) retd h218 S Highland St
" Nancy Mrs tchr Myrtle Sch r2208 Glenravin Av
" Painting Inc (Claude L Calhoun) 138 Neal Hawkins Rd
" R Clyde (Audrey T) retd h1512 Beechwood St
" Randy (Nancy S) firemn City Fire Dept h2208 Glenraven Av
" Rudolph (Maxine A) emp Firestone Tex h1031 Holland Av
" Toni D Mrs ofc asst Dr Thos E Breedon r2324 Linwood Rd
" Wm D (Judy G) fnshr Westvaco Corp h2751 Penny Park Dr
" Wm L (Thelma L) town clk Duke Pwr h54 E Ranlo Av (R)

ROOSEVELT TIRE SERVICE INC.
EVERYTHING FOR THE CAR
TEL. 864-5464
191 E. Franklin Blvd. cor. Oakland St. 28052

CALHOUN'S
Calhoun's Place (Howard C Calhoun) gro 110 W Ridge St
Call James B (Marian H) pres Firestone Tex h2336 Armstrong Cir
" Janice C reg nurse Gaston Mem Hosp r1407 Jackson Rd
" Marian H Mrs tchr Ashbrook Sr Hi Sch r2336 Armstrong Cir
" Melanie J sec Dallas Elec Contr r3402 Cinderella Dr (D)
" Roy W (Jean D) servmn N C R Co h1634 Rolling Meadow La
Callahan Lucille G Mrs wvr Firestone Tex h216 S Liberty St
" Thos G (Willeen) emp Great Com Wel Eng h3136 Whitson Rd
Callaway Claude C (Frances R) indus relations Firestone Tex h1114a W 7th Av
" Frances reg nurse Gaston Mem Hosp r1114a W 7th Av
" Glenn sec Sonny Hancock Pontiac Sls rRt 1 Alexis NC
Calloway Maude L (Wid Thos Z) retd h146 W Spencer Av (R)
Calvary Baptist Church Rev B I Epting Pastor 2965 York Rd
Calvert Archie A (Grace W) (Modern Shoe Shop) h702 S Gaston St (D)
" Archie A Jr r702 S Gaston St (D)
" Dale L (Linda M) mgr Firestone Am Serv Sta h2137 Brookneal Dr
" Danny W (Sue R) prod clk Winn- Dixie h218 E 5th Av
" Georgia M Mrs clk Quick Way Lndry r402 E 5th St
" Leo H (Nancy C) (Leo's Amoco & Tire Serv) h1817 Melvin Dr
" Linda cash Cato's Stores r603 S Columbia St
" Linda M Mrs typ S B T & T r2137 Brookneal Dr
" Sue R ofc wkr Belk's r218 E 5th Av
" Sue T (Wid Henry J) slswn Eagle Stores h1832 Burt Av
" Wm H Rev (Georgia F) pastor First Free Will Bapt Ch h402 E 5th Av
Calvin Martin emp Pinnacle Elec r2031 Pine Dr
Cam-Art Studio Inc S Jim Brown Jr Pres photog 302 S Church St
Cambell See Also Campbell

Anthony-Adams Insurance Agency Inc.
YOUR Independent Insurance AGENT SERVES YOU FIRST
W. A. "TONY" ANTHONY, JR.
M. R. "CHUCK" ADAMS; III
DAVID A. JONES
AUTO
FIRE
LIFE
ACCIDENT
415 W. Main Ave.
P.O. Box 1986 (28052)
DIAL 864-8323

A. B. CARTER, Inc.
OPERATING CARTER TRAVELER CO.—MILL DEVICES CO.
TEXTILE MACHINERY and SUPPLIES
Hwy. 321 South
P.O. Box 518, 28052
Tels. 865-1201 and 865-1202

McLean & Son FUNERAL DIRECTORS
MEMBER BY INVITATION NATIONAL SELECTED MORTICIANS
206 S. BROAD ST. (28052) GASTONIA'S OLDEST FUNERAL DIRECTORS DIAL 865-3451

W. D. LEE & CO., INC.
TEXTILE MACHINERY
Specialist In No. 102 Foster and No. 44 Universal Winders and Supplies
Erecting and Overhauling Winders
Also Replacement Parts for Carding Spinning and Twisting Machinery
All Work Fully Guaranteed
Westgate Industrial Center
P.O. Drawer 12157 (28052)
TELS.
867-7242
864-0346

YOUR HOME TOWN BANK
Use Citizens National for All Your Banking Requirements
THE CITIZENS NATIONAL BANK
In Gastonia — Phone 864-3451

CHAVIS TEXTILE MFG. Inc.
Winder Specialists
TEL. 867-8331
920 N. Highland St.
P.O. Box 939, 28052

CAMBY
Camby C Lee dfr A M Smyre Mfg r1416 Rosewood La
" Lora L (Wid Wm) wndr Burl Yarn h1416 Rosewood La
" Mildred B (Wid Lewis C) wndr Parkdale Mills h511 S Hampton St
" Morgan L (Velma L) brklyr h1414 Rosewood La
" Wm W USA r1416 Rosewood La
Camelot Apartments Meg Spearman Mgr 1926 Hartford Dr
Cameo Beauty College (Marion Fields) 175 W Franklin Blvd
Cameron E M sls clk Eckerd's r1572 Rankin Lake Rd
" Fairley M instr Gaston College r1572 Rankin Lake Rd
" John studt r110 S Edgemont St
" Marion Mrs bkpr County Bd Of Educ r1572 Rankin Lake Rd
" Melvin T (Lela A) v-pres Smyre Mfg h110 S Edgemont St
Cammauf Mary L Mrs nurse aide Gaston Mem Hosp h703 W 19th Av
CAMP BEATRICE M MRS (American Academy Of Hair Styling And Bea's Salon), 1404 W Franklin Blvd (28052), Tel 867-7981, h1203 N Oakwood St (28052), Tel 865-2596
" Billy L driver Caro Frt Carriers rAlexis NC
" Clyde E (Eula R) (Family Gro & Variety Store) h156 Cedar St
" David B constn wkr T L Dysard & Son r1032 Green Circle Dr
" Edgar L (Sylvia N) emp Wix Corp h1204 N Oakwood St
" Eleanor G texturizer Central Yarn & Dye h1634 Greenview Dr
" Eula R Mrs (Smyre Florist r156 Cedar St
" Fred H Jr slsmn Sun-Drop Btlg rRt 1 Dallas NC

Contract Manufacturer
Textile Gears
Heat Treating Services
KLUTTZ MACHINE & FOUNDRY INC.
711 East Franklin Blvd. P.O. Drawer 70
Gastonia, N.C. (28052) Phone (704) 864-5454

CAMP
" Harry L (Ruth H) sls mgr Coca-Cola h911 S Gibbons St
" J Willard (Ruth M) sect hd Smyre Mfg h703 Martha Av (L)
" James M (Beatrice M) quality control Threads Inc h1203 N Oakwood St
" James M Jr (Joyce S) kntg & wrpg mgr Beaunit h533 Ruby La
" John F h2110 Helen Dr
" John H h1828 Findlay St
" John R hlpr Gastonia Sht Mtl Wks rRt 2 Bx 2022 F (D)
" Joseph (Brenda) USA h114 Bickett Av
" Joyce S Mrs opr Bea's Beauty Salon r533 Ruby La
" Kathy J wndr Central Yarn & Dye r2005 Twin Av
" Kelly electn Dallas Elec Contr rBx 333 Grover NC
" Lacy M (Wid Garland C) retd h165 Cedar St
" Larry r201 New Hope Rd
" Lee driver Akers Mtr Lines rCharlotte NC
" Lois C ofc sec Atkins & Layton h612 Windy Hill Dr
" Lola retd h222 E Garrison Blvd
" Marg W r209 Davis Park Rd
" Patricia A sec Norwesco Inc rRt 1 Iron Station NC
" Patsy D darkrm tech Gaston Mem Hosp r1204 N Oakwood St
" Robt L (Blanche) brush mkr Caro Brush rBessemer City NC
" S H (Ella N) retd r1518 Belmar Dr
" Sylvia N Mrs smstrs Gaston Mem Hosp r1204 N Oakwood St
Campbell See Also Cambell
" Aaron h911 N Ransom St
" Belton ship clk Gastonia Mill Sup rRt 1 (D)
" Betty h100 May Av Apt 5
" Bobby L (Rita L) pntr h1714 Pope Av
" Brenda r118 E Walnut Av
" Bruce P retd h313½ S Broad St
" C Roy rd driver Akers Mtr Lines r3414 Dublin Rd
" Carl A (Jean P) h914 W Walnut Av
" Chas E (Lucille L) (Patterson- Campbell Oil) h808 Home Trl
" Charles L tchr Ashley Jr Hi Sch rCharlotte NC
" Charlie E (Ruth M) rd driver Akers Mtr Lines h302 S Vine St
" Claude L Jr Rev (Jean L) chaplain Gaston Mem Hosp h2202 Scottwood Dr
" Clifford r142 South St
" Clyde E (Irene C) oiler Rex Mills h101 W Spencer Av (R)
" Coley G (Hazel L) clk Postal Service h818 W Hillcrest Av
" David D twstr Rex Mill h116 Welch Av
" David D Jr (Mary A) hlpr Jenkins Indus h120 Welch Av

VOLKSWAGEN OF GASTONIA, Inc.
SALES SERVICE
Phone 864-6746
2119 Wilkinson Blvd. (28052)

T. Q. HOWE'S GARAGE INC.
WRECKER SERVICE ESTABLISHED 1920
General Auto Repairing-Truck and Tractor-Wheel Aligning-Battery Service
107 E. 8th AVE., 28052 PHONE 865-1361

Gaston Memorial Park & Mausoleums

1200 S. NEW HOPE RD. OPPOSITE N.C. ORTHOPEDIC HOSPITAL (28052)
WESTVIEW GARDENS, EDGEWOOD RD., BESSEMER CITY, N.C.
PHONES 865-9521 and 867-6441

CAMPBELL

" Delois tex wkr Burl Indus h840 Barkley St
" Dewey B (Vinner R) pres Natl Form Sys h2511 Mary Av
" Doris C Mrs h1024 Fern Forest Dr
" Dorothy P lpn Gaston Mem Hosp
" Earley C (Beulah M) tex wkr Smyre Mfg h44 E 2d St
" Edith P Mrs hlpr The Glad Shoppe r1815 Fairfield Dr
" Edw (Peggy S) crewmn Sou Ry h608 North St (D)
" Eliz H Mrs asst bkpr Lawson's Garden r413 S Chester St
" Ernest M (Myrtle E) slsmn Gastonia United Oil h507 W Garrison Blvd
" Ethel Mrs retd r1237 Lynhurst Dr
" Eva r509 S Clay St
" Fanny M Mrs wndr Smyre Mfg r53 E 3d St
" Florence B (Wid Doras H) h539 W Harvie Av
" G John (Jan H) personnel dir Threads Inc h2210 Leroy Av
" Garfield rec clk Gastonia Mill Sup rCharlotte NC
" Gayle A studt r312 S Oakland St
" Glenn J (Ethel M) retd h811 Mutual Rd
" Grady W (Isabelle W) tex wkrs Mutual Mill h1222 Butler St
" H J Rev pastor St Paul First Bapt Ch
" Hazel L Mrs tax collr Gaston County r818 W Hillcrest Av
" Henry (Annie M) retd h811 Bradley St
" Henry E slsmn Gastonia Gazette rCharlotte NC
" Hugh R (Linda) acct exec Watson Ins Agcy h1409 Cambridge Av
" J C bodymn Gastonia Auto Clinic rLincolnton N C
" J G h2421 Jacobs Rd
" James A (Edith P) emp Jerry Dockery Roofing & Home Improvement h1815 Fairfield Dr
" James A (Ruby S) emp Belmont Drywall h510 N Ward St
" James A (Sandra G) dispr Burl Indus h107 Peachtree St (L)
" James D (Gloria W) pulpwood truck driver Henry Dockery h2025 Camelot Ct Apt F
" James E (Thelma H) atndt Ray's Amoco h1835 N Hilltop Cir
" James L (Imogene C) mach Wix Corp r980 Old Dallas Rd (D)
" Jim tool & die mkr Productive Tool rDallas Rd
" Joe A Rev (Mary B) pastor Grace Bapt Ch h2202 Auten Rd
" Jonathan S studt r1049 Buckingham Av
" Kenneth studt r118 E Walnut Av
" Laura B (Wid S B) retd h1930 Auten Rd
" Leatha retd h822 Barkley St

CAROTHERS
FUNERAL HOME, Inc.
THE COLONIAL CHAPEL
★
TEL. 867-6337
312 W. 2d AVE. (28052)

CAMPBELL

" Lela D Mrs tchr First United Meth Ch Kindergarten r312 S Oakland St
" Leroy (Mayzelle) assembly dept Gossett Mach Wks rClover SC
" Lester B (Rebecca E) retd h76 E 3d St
" Lester P (Lela D) slsmn Powell Oldsmobile-Cadillac h312 S Oakland St
" M A (Barbara I) reprmn SBT&T h2629 Hill La
" Marcella Mrs opr Sarah's Beauty Bowl rLowell NC
" Martha h118 E Walnut Av
" Mary W Mrs lpn Gaston Mem Hosp r920 Paramount Cir
" N Keith supt Chavis Tex Mfg rRt 6 Chapel Grove Sch Rd
" Nelson W (Ceola K) formn Rex Mills h79 W Walnut Av (R)
" Norma J Mrs tchr Temple Day Care Center r1801 Poplar St
" Paul (Kathleen T) h405 S Groves St (D)
" Paul D (Donna K) chkr Akers Mtr Lines rCharlotte NC
" Paul W (Mary L) emp Pharr Yarn h108 Caroline Av (L)
" Phillip C studt r2202 Auten Rd
" Regina B Mrs teller First Citizens Bk & Tr r817 Knowles Dr (D)
" Richard (Delores D) tex wkr h412 N Currie St
" Robbie I tchr Woodhill Elem Sch h1237 Lynhurst Dr
" Robt E (Marcella H) rd driver Akers Mtr Lines h110 Caroline Av (L)
" Roger E (Patricia A) ofc mgr Patterson-Campbell Oil h610 W Hillcrest Av
" Roy L (Fanny F) supvr Burl Indus h53 E 3d St
" Rufus L (Jean D) crdr Rex Mill h819 Mutual Rd
" Russell L (Ruby) production formn Pepsi-Cola rRt 2 Maiden NC

GASTONIA FIRE EXTINGUISHER CO. INC.
A COMPLETE LINE OF DRY AND CHEMICAL FIRE EXTINGUISHERS
Hand Portables
Wheeled Units—Marine
Stationary Units
Automatic Restaurant Systems
Kings Mountain Hwy. (Hwy. 29) P.O. Box 71 (28052)
Tels. 867-7990 and 867-8981

CITY LUMBER CO.
Serving Gastonia Since 1920
"From the Foundation to the Roof"
733-39 N. Marietta St., P.O. Box 838, 28052
Tel. 867-7208

ACCUTROL
TAX SERVICE
Income Tax
Accounting
413 W. Main Ave. Gastonia, N.C. (28052)
Telephone 864-4026

Oscar Doster Realtor
REALTOR
SALES—RENTALS—APPRAISALS
"Key To Your Real Estate Needs"
TELS.
Sales: 864-3431
Rentals: 867-4456
428 W. Franklin Blvd. 28052

BUICK
LYTLE Buick INC.
OPEL
327 EAST FRANKLIN BLVD., P.O. BOX 957 (28052) TEL. 865-2388

GASTON COLLEGE

"A Comprehensive Community College"

Liberal Arts

Engineering Technology

Vocational and Health Education

Continuing Education

TEL. (704) 922-3136

NEW DALLAS HWY. 321 NORTH DALLAS N.C. (28034)

baugh development company
DEVELOPERS OF HEATHERLOCH
PINEHAVEN ROBINSON HEIGHTS
175 WEST FRANKLIN AVENUE
GASTONIA, NORTH CAROLINA (28052) 704 867-5301

CAMPBELL
" Sharon L studt r312 S Oakland St
" Sheila h1034 Fern Forest Dr Apt G
" Stella L (Wid Geo R) wndr Pharr Mill h504 N Pear St
" Susan tchr Temple Day Care Center r1801 Poplar St
" Thurman M rtsmn Sunrise Dairy r503 S Yates St
" Vera A aide Gaston Mem Hosp h222b N Morris St Apt 2
" Verdie E (Wid Homer C) h503 S Yates St
" Wm H atndt Gaston Mem Hosp r1024 Fern Forest Dr
" Yates W (Mary W) dept dir Gaston Bapt Assn h1049 Buckingham Av
" Zenobia L spnr Arlington Mill h516 Neal Hawkins Rd
Canada Bettye Mrs tchr Gardner Pk Elem Sch rCharlotte N C
Canady Emily r916 S Marietta St
" Emily J Mrs h305 S Highland St
Canden Wm L Jr (Sandra L) USN r508 Carl St
Caney Mattie retd r1539 Conrad Av
Canfield Anne studt r1025 S Belvedere Av
" Bernice N Mrs nurse County Voc Rehab Center r1025 S Belvedere
" John electn Dallas Elec Contr rPO Bx 133 Zirconia NC
" Nancy E tchr Lincoln Jr Hi Sch h1058 Fern Forest Dr Apt J
" Robt C (Bernice N) asst genl mgr Elox Inc h1025 S Belvedere Av
Canipe See Also Kanipe
" Alf L (Edith W) retd h2207 Easy St
" Annie S retd h1558 Conrad Av
" Betty C h605a E Betty St
" Boyd N (Louise R) retd h203 N Beverly Dr
" Buddy M plshr Piedmont Am Corp r509 S Robinson St

LOWE'S of Gastonia
Building Materials and Mobile Homes
Tel. (704) 867-4441
1301 Bessemer City Rd. Gastonia, N.C. 28052

CANIPE
" Ernest O (Ollie B) supvr Bolin Green Mills h3016 Fallswood Dr
" James B studt r203 N Beverly Dr
" Jane kntr Modena Plant r2207 Easy St
" Jerry F (Madeline W) ofc mgr Uniroyal h528 Mark Av (R)
" Joseph A (Shelby O) twstr Firestone Tex h903 S Vance St
" M Teresa twstr Osceola Mill r3016 Fallswood Dr
" Madeline W Mrs bkpr Kennedy's Rexall Drug Store r528 Mark Av
" Otis B (Ethel C) retd h1602 Mc Farland Av
" Peggy H Mrs ofc sec Gastonia Surgical Assoc r2513 Cove Creek Dr
" Roger D dfr Arlington Mill r3016 Fallswood Dr
" Scott emp Globe Mfg r2207 Easy St
" Truman E (Patricia C) driver J & J Distr h219 Welch Av
Cann Regina Mrs tchr aide Clay St Elem Sch r1624 Poston Cir
Cannady Alvin (Liday) retd h1561 Conrad Av
" J R v-pres Wachovia Bk & Trust rBrentwood Dr
Cannon Brady M retd h1708 Maxton Av
" Chuck enumerator Hill Directory r1207 Jones St
" Clarence L (Maida L) sls repr Met Life h1668 Westbrook Cir
" David B (Sharon C) (G&C Hunter Sup Ltd) h3121 Gardner Park Dr
" Dorothy S Mrs ofc sec Giles Beal Real Est r1514 Fuller Dr
" Douglas T slsmn Swift & Co rCharlotte NC
" Earl N pres Thomas Motor Sales Inc r1001 N Main St (L)
" Eddie (Lillie V) retd h702 W 2d Av
" Edward (Thelma H) mach opr Garlock h3000 York Rd Lot 43
" Enoch C (Ella K) (Cannon Dept Store) h1001 N Main St (L)
" Jackie (Cathy) h408 W 5th Av
" Janice T Mrs splst County Dept Social Serv rDallas NC
" Lee V (Juanita T) meat ctr Linwood Super Mkt h1207 Jones St
" Lillie V lndry prsr Gaston Mem Hosp r702 W 2d Av
" Maida L Mrs tchr Hunter Huss Hi Sch r1668 Westbrook Cir
" Mattie maid r1005 Fairfield Dr
" Michl studt r1668 Westbrook Cir
" Pat C Mrs (Pat's Beauty Shop) h814 Lineberger St (L)
" Rudolph G (Dorothy S) purch agt Wix Corp h1514 Fuller Dr
" Saml B (Ella J) electn h708 Littlejohn St
" Terrill (Joyce M) h1012 Old Dallas Rd (D)

TEXTILES-INCORPORATED
THREADS-INCORPORATED
GASTONIA, NORTH CAROLINA

WILSON TRANSFER COMPANY, Inc.
"Superior Service Since 1916"
COTTON AND TEXTILE WASTE
Serving: Mississippi - The Carolinas - Georgia - Tenn. - Va. - Alabama
712 W. Airline Av. 28052—Tel. 867-6308 Charlotte, N.C.—Tel. 825-2090

CANNON'S
Cannon's Temple Church Of God In Christ Mission 601 Windy Hill Dr
Canto Robt L (Ruth B) tex wkr Burl Indus h116 Oakdale St
Cantor Becky waitress Chaney's Restr rRt 4
Cantrell Alvin O (Bertha P) emp Burlington Plant h1716 E Ozark Av
" Brenda L mldr Norwesco Inc r111 Church St Smyre
" Danl W (Sallie E) emp Winget Mill h2122 S Marietta St Extd
" Earl (Ada K) atndt Kayo Serv Sta h1724 Jenkins St
" Edwin P (Edith S) ship clk Wix Corp h941 Canterbury Ct
" Ellen G (Wid Oliver V) winder tender Am Smyre h1132 Midway Dr
" Gail P Mrs asst bkpr Moore & Stewart rKings Mountain Hwy
" Harvey D (Inez M) asmblr Wix Corp h2571 Milton Av
" Jerry (Lavernia T) sect hd Pharr Yarns h803 Stowe Dr (L)
" John W (Joan C) driver R E A Exp h312 N Hoffman St (D)
" Lewis (Martha) emp Wix Corp h1005 Baker Blvd
" Martha R splr tndr Peerless Spinning r8th Av Ext
" Mary (Wid Bulow) maid h212 W Lincoln Av
" Newell J jan Armtex h129 Quinn Av
" Pearlie S (Wid Fleming C) retd h4308 S Falls St
" Rayburn E (Joy R) mach opr Burl Indus h130 Hilltop Cir
" Shirlene K emp Myers Mills h415 W 2d Av Apt 3
" Wm h900 S Chestnut St
" Wilma A (Wid Alvin R) retd h405 N Vance St
Canup Waybern E rd driver Akers Mtr Lines rConcord NC
Cape Calvin C (Juanita F) formn Caro Mills h345 Hilltop Cir
" Dean kitchen wkr Western Sizzlin Steakhse r508 W 6th Av
" Dean clk A B C Bd
" James R hlpr Costee's Drive In Restr r1114 Eastwynn Cir
" James T (Margt W) tex wkr Central Yarn & Dye h1419 S Marietta St
" Richd W dietary wkr Gaston Mem Hosp r1114 E Wynn Cir
" Roy L (Nellie R) supvr Oxford Ind h1012 Craig Av
Caper House Wm H Clerscoe Mgr (gros-gas) 1117 Bessemer City Rd
" House Food Store Charles Feemster Mgr 937 E Garrison Blvd
" House Food Stores Eddie J Wilson Mgr 1201 S York St

BRYANT SUPPLY COMPANY Inc.
FOR YOUR ELECTRICAL NEEDS
336 and 606-09 E. Franklin Blvd. P.O. Box 1277, 28052
202 S. Avon St. Tel. 865-3466

CAPITOL
Capitol Credit Plan Paul Varner Mgr 146 South St
Capps Albert A (Bessie C) frm hd Stowe Thread h41 N Main St (L)
" Allen (Edwinia) h3106½ Lowell Rd (R)
" Benny B whsemn Pub Serv Of N C rBx 13a Robinson Cir Rt 3
" Connie M wndr tndr Peerless Spinning h3123 Lowell Rd (R)
" Frank C h2601 Pembroke Rd Apt 2
" Frank E (Jo Anne M) wvr Firestone Tex h1013 West Wynn Cir
" Fred N (Betty) groundmn Duke Pwr rRobinson Rd Rt 3
" Gene W (Eloise I) guard Security Forces h409 Grove St (L)
" Kenneth A (Charlotte A) servmn Pub Serv Of N C h704 Stowe Dr (L)
" Larry E ftr hlpr Pub Serv Of N C h2806 Mary Av
" M L clk Eckerd's r2502 Fairgreen Dr
" Paul A (Elaine M) emp Homelite h2424 Middleton Dr
" Roy A (Aubrey D) retd h815 E Maple Av
" Ruby hDana La Lot 8
Car Alvin truck driver King-Spencer rRt 3
Caracappa Anna M ofc sec O Douglas Boyce r1445 Sterling Av
" Steve (Ursula) h1445 Sterling Av
" Steve F studt r1445 Sterling Av
Carada Shirley Mrs mach opr Pama Mfg h1690 Lynhaven Dr
Caravan Motel (Wm T And Mrs Helen E Karagias) 2200 Wilkinson Blvd
Carden Roland emp Dallas Elec Contr rRt 4 Bx 492
" Sandra N Mrs tchr Warlick Sch r4411 Ginger Dr
" Wm L Jr (Sandra N) drftsmn Gastonia Sht Mtl Wks r411 Ginger Dr
Cardin Wm B (Nellene) mach opr Threads Inc h2753 Mary Av

JIM MOORE INSURANCE
Auto—Business—Home—Life
Tel. 865-6876
903 EAST 2d AVENUE
GASTONIA, N.C. (28052)

Kelly Clemmer Construction Co.
Office - 409 W. Main St. P.O. Box 541
Dallas, N.C. (28034)
Phone 922-4562

DRUGS
BROWN MEDLIN
DRUG STORE
1514 S. YORK ST. 28052
TEL. 867-6356
We Deliver

GASTONIA

QUALITY Glidden PRODUCTS

PAINT CENTER

Serving Residential Maintenance and Industrial Trade

Aerosol Packaging

729 E. FRANKLIN BLVD. (28052)

Phone 864-6783

Lighting INC

Fixtures Indoor And Outdoor

Bathroom Accessories

Gifts

Dial 704/ 865-2339

AKERS SHOPPING CENTER

1405 E. FRANKLIN AV. (28052)

GASTONIA UNITED OIL CO., Inc.

OIL AMOCO PRODUCTS—FUEL OIL DELIVERY

2766 E. Ozark Ave., P.O. Drawer 68, 28052 Tel. 824-3561

WIX FILTERS

CARDINAL
Cardinal Motel (Wm H Hiller Jr) 112 E Wilkinson Blvd (L)
Carey Michl v-pres finance Homelite rCharlotte N C
Carithers See Also Carothers
" Dorsey E retd h3000 York Rd Lot 54
" Fred W (Dorothy D) serv rep Goodyear Tire & Rubber h1521 Belmar Dr
Cariton Susie K (Wid Steve) retd r1808 Armstrong Park Dr
Carlan Jerry J (Shirley J) driver Tim Reid h2677 Hill La
Carlisle Curtis B (Ethel S) clk Mincey Food Mart h953 Brown St
" Ethel S Mrs nurse aide Gaston Mem Hosp r953 Brown St
Carlton Eva Mrs r1602 Hoffman Rd
" Everette L (Louise W) prin Ashbrook Sr Hi Sch h914 E Maple Av
" Linda studt r914 E Maple Av
" Louise W Mrs sten State Div Vocational Rehabilitation r914 E Maple
Carlye Jayne D Mrs tchr Lingerfelt Sch rRt 1 Bessemer NC
Carlyle Buddy (Phyllis) emp Sou Ry h2301 Amity Av
" Phyllis Mrs tchr aide Peedin Primary Sch r2301 Amity Av
Carmichael Elmyra S (Wid Duncan G) h3141 Gardner Park Dr
Carnes Gladys Y tchr Robinson Elem Sch h2627 Pembroke Rd Apt 9
" Laura L studt r317 Rosemary La
" Linda C studt r317 Rosemary La
Caroles Beauty Shop (Mrs Sara R Lewis) 204 W Main St (D)

CAROLINA BRICK & STONE CO INC

Dan D Mitchem Pres, General Contractors, Complete Remodeling, All Types Of Home Improvement,

CLEO'S HEATING AND COOLING INC.

bryant CONTRACTORS Sales—Service YORK

RADIO CONTROLLED SERVICE TRUCKS

500 N. MARIETTA ST. (28052) Phone 864-9901
Service 864-9903, Charlotte 333-9339

CAROLINA BRICK & STONE CO INC CONTD
"For A Better Home Tomorrow, Call Us Today For Better Living" Licensed In North Carolina 1312C W 2d Av (28052), Tel 864-1636 Nights 867-6609 (See Index To Advertisers)
" Brush Co J S Smith Pres Mrs B O Glenn V-Pres-Treas J C Hawkins J S Smith Jr V-Prests 3093 Northwest Blvd
" Business Machines (James E Miller) sls & serv 235 E Main Av
" Cotton Classing Agency (John K Long Jr) 535 N Broad St

CAROLINA FLORAL IMPORTS INC

THOMAS H TAYLOR, PRESIDENT-TREASURER
MARY J TAYLOR VICE-PRESIDENT-SECRETARY
BETTY M MARTIN ASSISTANT SECRETARY-TREASURER
DIRECT IMPORTERS OF ARTIFICIAL FLOWERS AND FOLIAGE
SALES TO WHOLESALERS ONLY
221 S LINWOOD ST
PO BOX 2201 (28052)
TELEPHONE 865-1696

CAROLINA FLORIST & GIFTS INC **Mrs Anne B Holfeld President, Doris Kellar Vice-President, Barbara Holfeld Treasurer-Secretary, Flowers And Gifts, Serving The Area Since 1935, 508 S York St, PO Box 1543 (28052), Tel 865-1218 (See Index To Advertisers)**
" Freight Carriers Corp Jack D Eaker Terminal Mgr 903 S Main St (L)
CAROLINA GARDEN AND FARM **SERVICE (William S Roberts And H Rex Edison) Landscaping, Maintenance, Garden Supplies, Plants, Trees And Nursery Stock, Westinghouse Appliances, 279 E Main Av (28052) Tel 865-3476**
" Gear Corp John S Jenkins Jr Pres gear mfg 541 E Club Circle Dr

CAROLINA HARDWARE & SUPPLY CO INC

CAD N MOTON, PRESIDENT-TREASURER
ROBERT T MOTON VICE-PRESIDENT
LUCY E LEE, SECRETARY
HARDWARE DEALERS
117 E MAIN AV (28052)
TELEPHONE 867-7228

PROVIDENT LIFE AND ACCIDENT Insurance Company

ALL FORMS OF GROUP INSURANCE

316 S. Marietta St., P.O. Box 2048, 28052 Tel. 864-5775

GRAY INDUSTRIAL STEAM, LTD.
Industrial Steam and Heating Supplies - Boilers - Pumps - Automatic Steam Plant
BOILERS
855 N. Marietta St.
P.O. Box 3997, Akers Station (28052)
SALES and SERVICE
Tels. 865-3565 and 864-8346

CAROLINA
" & Northwestern Railway Lloyd D Guess Agt frt sta 212 E Church St (D)
" Realty Of Gastonia 907 W Airline Av

CAROLINA RENEEDLING WORKS & TEXTILE
OWNERS
FLAY W SISK SR
ELI McALLISTER
TEXTILE RENEEDLING (COTTON COMB)
222 E LONG AV
PO BOX 12701 (28052)
TELEPHONE 865-4156

CAROLINA STATE BANK John C Houser President-Chief Executive Officer, C Spencer Allen Vice-President And Operation Officer, John C Easterling Assistant Vice-President, And Loan Officer, Linda C Kandounas Assistant Cashier And Operations Officer, "The Idea Bank" 401 E Franklin Blvd, PO Box 280 (28052), Tel (704) 864-0381 (See Index To Advertisers)

CAROLINA STEEL ROLLER MACHINE INC, Evelyn P Hill President, James F Hill Executive Vice-President, William R Jenkins Treasurer, Mrs W R Jenkins Secretary- Luke E Chitwood Vice-President-Manufacturing, Mill Machinery Repairs, Manufacturing And Repairing Steel Rollers For Spinning And Carding 712 S Willow St, PO Box 537, Dallas, N C (28034), Tel 922-3121

CAROLINA SWIMMING POOLS & PATIOS CO
(Dan D Mitchem), Custom Pools Designed, Lifetime Construction, Installation, Equipment And Supplies, Residential And Commercial, Financing Arranged, 1312C W 2d Av (28052), Tel 865-9586, If No Answer 867-6609, (See Index To Advertisers)

CAROLINA TRANSFER & STORAGE CO INC
Dwight D Thomas Mgr, Agent For Allied Van Lines, World's No 1 Mover 1823 W Franklin Blvd, PO Box 932 (28052), Tel 864-7801 (See Index To Advertisers)

Carolinas Electric Motors Service (F M Davis Jr John Puett) 504 S Gaston St (D)
Carothers See Also Carithers
" A Edmonia retd h227 S Willow St
" Barney Jr (Ora S) (Osborne Cab Co) h620 W Shady Av

NOLEN CONCRETE SUPPLY INC.
TRANSIT MIXED CONCRETE
Sand — Stone
Building Supplies
401 E. Main Ave. P.O. Box 446 (28052)
Phone 864-3225

CAROTHERS
" David N collector City Sanitation Dept rRt 2 Clover SC
" Donald R ship supvr Rustin Furn r620 W Shady St

CAROTHERS E WOODROW (Sarah R), Sec-Treas Carothers Funeral Home Inc And Carothers Mutual Funeral Assn Inc 312 W 2d Av (28052), Tel 867-6337, h1118 S Belvedere Av, Tel 865-1994

" Ernest W Jr (Brenda E) v-pres Carothers Funeral Home r2171 Greenleaf Dr
" Ervin S v-pres Carothers Mutual Funeral Assn rBelmont NC

CAROTHERS FUNERAL HOME INC
J C Carothers Pres, J C Carothers Jr V-Pres, E Woodrow Carothers Sec-Treas, Funeral Directors, Embalmers, Colonial Chapel, Air Conditioned 312 W 2d Av (28052), Tel 867-6337 (See Index To Advertisers)

" Herbert E (Margt) collr City Sanitation Dept rClover SC 29710 St Rt 3

CAROTHERS J C (Ola P), Pres Carothers Funeral Home Inc And Carothers Mutual Funeral Assn Inc 312 W 2d Av (28052), Tel 867-6337, h536 Derby Ct, Tel 865-1605

CAROTHERS J C JR (Phyllis M), V-Pres Carothers Funeral Home Inc 312 W 2d Av (28052), Tel 867-6337, h633 Rosemary La, Tel 865-5361

" Janie M binder Loftin & Co r227 S Willow St
" Luther F (Lois) br mgr Carothers Funeral Home rMt Holly NC
" Mutual Funeral Assn Inc J C Carothers Pres Ervin S Carothers V- Pres E Woodrow Carothers Sec Treas 312 W 2d Av

Joe C. Adams Jr. & Co.
One Day Delivery On
Ideal Clutches and Drives
Repair Textile Machine Parts
Replacement Parts—New and Used
Mill Supplies
1220 W. Franklin Blvd.
P.O. Box 3617 (28052) Tel. 867-8041

Sherrill Industries, Inc.
SPECIALIZING IN
PRECISION LOOM PARTS
Plant: Dallas — Cherryville Hwy. (Hwy. 277), Dallas, N.C.
P.O. Box 578, Gastonia, N.C., 28052
Tel. 922-7871

AMERICAN ACADEMY OF HAIR STYLING

Visual and Auditory Instructions
FREE Placement
Supervision by Experts
AMPLE PARKING
DIAL 867-7981
1404 W. Franklin Blvd. (28052)

SMITH CHEVROLET CO., Inc.
KEEPING YOU FIRST
CHEVROLET
KEEPS US FIRST
438 W. Franklin Blvd. 28052
Phone 864-8301

GARLAND HENDERSON SIGN CO.
ALL TYPE SIGNS
Tels. 864-2448 and 824-9538
Garland Henderson
531 S. Myrtle School Rd.
Lanny Henderson
Gastonia, N.C. (28052)

SUMMEY BUILDING SUPPLY INC.
COMPLETE LINE OF BUILDING SUPPLIES
AUTHORIZED FABRICATORS OF ROOF TRUSSES — Manufacturers of Modular Living Units
Dallas, N.C. (28034) Tel. 922-7886
1000 Philadelphia Church Road
Charlotte, N.C. Direct Line Tel. 825-3491

GREENE'S TIRE CENTER
REMINGTON AND REGAL
QUALITY RECAPS
LOW PRICES
SPEED BALANCING
903 E. GARRISON BLVD. (28052) 867-7102

PETTY MACHINERY SALES, INC.
MACHINE TOOLS NEW-USED
MACHINE SHOP EQUIPMENT
MILLING MACHINES
DIAL 864-7886
509 E. MAIN AV. P.O. BOX 1741 (28052)

CAROTHERS
" Robbin studt r1118 S Belvedere Av
" Woodrow W (Carol H) dir City Parks & Recreation Dept r1022 Temple Ct
" Woody (Brenda) funeral dir Carothers Funeral Home h2022 Andrea La
Carousel Custom Draperies (J David Layel) 1104 Union Rd
Carpenter Alan J (Janice P) dfr Burl Indus h516 Morningside Dr
" Alice Mrs h212 E 5th Av
" Alice Mrs r72 W Walnut Av (R)
" Amy cafeteria wkr Carr Elem Sch rRt 2 (D)
" Anne C studt r500 Dunham Rd
" Avery Jr tex wkr Central Yarn & Dyeing r142 South St
" Barbara M Mrs tchr Carr Elem Sch rRt 2 Cherryville NC
" Beatrice retd h1708 Findlay St
" Ben F (Bernice) emp State Hwy Dept h403 Lewis St (D)
" Benj H (Eliz) repr Smith Chevrolet rRt 2 (D)
" Berlin H (Helen H) lwyr h1112 Paramount Cir
" Bernardine R Mrs med technologist Gaston Mem Hosp r610 W 5th Av Apt 12
" Betty B (Wid Clarence W) consultant Gastonia Glidden Paint Center h712 Crestwood Av
" Betty H Mrs policy wrtr Watson Ins Agcy rBessemer City NC
" Betty K Mrs ofc sec Gaston College r703 N Oakland St (D)
" Billie news rm Gastonia Gazette r407 Loweel Rd (L)
" Billy R (Irene H) dfr Rex Mills h2610 E Spencer Av (R)
" Billy V (Martha W) wldr Alexander Mach h412 N Hill St (D)
" Brenda B acct clk typ Gaston Mem Hosp

Dan Hamrick Harold Dunaway Henry Dunaway
Kawasaki
OF GASTONIA INC.
TEL. 864-2211
SALES and SERVICE
ROUTE 1 KINGS MOUNTAIN HWY.
GASTONIA, N.C. (28052)

CARPENTER
" Brenda L Mrs instr Gaston College r1616 Poston Cir
" Brooks A chkr Akers Mtr Lines rCharlotte NC
" C David (Melba G) slsmn Bryant Sup r809 Malotte La
" Carl E (Margt) comber Parkdale Mills h809 S Overhill St
" Carlene W Mrs tchr aide Carr Elem Sch rRt 1 (D)
" Carol D Mrs staff tech Gaston Mem Hosp rLincolnton NC
" Charles E (Vickie S) cash R O's Barbecue h1210 W Ware Av
" Charles R hlpr R O's Barbercue r412 N Vance St
" Chester E (Genell J) hyster opr Homelite hDana La Lot 44
" Clarence (Ricky H) mech Mc Clean Trucking h301 S Ridge St (D)
" Claude tex wkr Firestone Tex h106 S Vance St Rm 3
" Clayton C (Prue H) retd h708 Townsend Av
" Clyde (Theresa) tex wkr Threads Inc h3000 York Rd Lot 28
" D R Jr sec-treas Superior Plastics rBessemer City N C
" Dan G (Vera) driver Johnson Mtr Lines h36 N Main St (L)
" Darius R (Mary B) hlpr Max Pollack & Co h400 S Hampton St
" David A (Ressie) retd h1046 W Mauney Av
" David T Jr (Wanda A) personnelmn Beaunit Corp h2178 Flynn Dr
" Debbie E studt r1709 S Perry St
" Debra W nurses aide Gaston Mem Hosp
" Dinah B studt r36 N Main St (L)
" Don h1732 Hollandale Dr
" Donald G clk Gaston Mem Hosp
" Donald G chkr Akers Mtr Lines rRt 2 Bessemer City NC
" Dora R Mrs r803 W Main St (D)
" Dorothy M Mrs supvr State Emp Security Comn rCherryville NC
" Earl L yarn pkr Peerless Spinning h414 School St (L)
" Edwin L (Ann D) retd h1709 S Perry St
" Elvie emp Tex Inc r105 Dixon Cir
" Elzie H mach opr R C G Love h105 Dixon Cir
" Ephraim F (Lillie D) retd h1804 Haynes Av
" Ervin D twister dfr Peerless Spinning r414 School St (L)
" Estelle C (Wid Cone) retd h207 S Highland St
" Esther M (Wid Grover C) h206 Bessemer City Rd
" Eula B Mrs (Dallas Beauty Shop) r108 W Church St (D)

SISK FUNERAL HOME
730 Gastonia Highway
Bessemer City, N.C. 28016
TELEPHONE 629-2255

NEW CONSTRUCTION—COMMERCIAL and RESIDENTIAL
JAMES E. FULGHUM
GENERAL CONTRACTOR
1103½ S. MARIETTA ST., 28052 PHONES: OFFICE 864-8071—RES. 825-5594

CARPENTER

" Everett R (Bessie W) mtcemn Flint Groves Sch h2020 Propst St
" Everett W (Ruby) formn Gossett Mach Wks rRt 1 (D)
" Faye Mrs trmr Plastic Products h1930 Hartford Dr Apt D
" Faye E fnshg dept Norwesco Inc r2426 Lynn Dr
" Forrest E (Dollie L) (Myrtle Sch Exxon) rLincolnton NC
" Frank E counselor County Bd Educ rBelmont NC
" Gary emp Wittery Trailers h2006 Wood St
" Gary R (Elaine C) supvr Pharr Yarn h2211 Ridgewood St
" Geo W (Sara F) programmer Homelite h817 Carolina Av
" Gordon A (Linda C) repr Smith Chevrolet h1104 Balthis Dr
" Grace S (Wid J O) retd r105 Dixon Cir
" Helen tchr Gingerbread Hse rPoston Cir
" Helen H alterations Belk's rBx 2 W Cramerton NC
" Helen H Mrs tchr Lingerfelt Sch r1112 Paramount Cir
" Henry F (Evelyn B) carp h2422 Twin Av
" Howard J (Oreta S) retd h1066 Sheridan Ct
" Ila M retd h1911 Flint La
" Inez B Mrs h1020 N Ransom St
" Inez H Mrs slswn Belk's r1302 Cloninger Av
" Irene bkpr O G Penegar Co r1552 N Modena St
" J B III h313 E 1st St (L)
" J Earl (Inez H) mach Northwest Plastic h1302 Cloninger Av
" Jack B counselor 27th Judicial Dist Counseling Div
" Jacob C (Pearl W) overseer Natl Wvg h401 E 1st St (L)
" Jacqueline aide Gaston Mem Hosp
" James A (Ann) pkr Ridge Mills h1202 Congress St
" James E (Anne K) cotton classer W D Lawson & Co h500 Dunham Rd
" James E Jr whsemn Sun-Drop Btlg r500 Dunham Rd
" James L (Sylvia W) partsmn Lewis Mtrs h523 Rhyne Cir (R)
" James R (Kath A) 1 acct Butler & Stowe rRt 2 Bessemer City NC
" James R (Faye) electn Bryant Elec Repr h2426 Lynn Dr
" James R (Louise) lwyr 195 W Main St Rm 501 rCharlotte NC
" Jay (Maxine) mach Huffs Mach Shop h2554 Mc Farland Av
" Jerry D tchr Ashbrook Sr Hi Sch h2225 Linda St
" Jerry L emp Groves Threads r523 Rhyne Cir (R)

Patterson-Campbell Oil Co.
EXXON
738 N. Marietta St., P.O. Box 567 (28052) Tel. 867-6343

CARPENTER

" Jimmy S (Kathy S) mach opr Coleman Cocker h2731 Mary Av
" Joel D (Debra W) panel opr Firestone Tex h1721 Greenview Dr
" John R emp City Water & Sewer Dept rRt 3 Robinwood Rd
" Johnny G (Patricia Jl) mgr Chicken De-Lite h1123 W Ware Av
" Joy W dep clk Superior Ct rRt 1 Bx 332 Mt Holly
" Joyce R Mrs sr billing clk Uniroyal rCherryville NC
" Judy H Mrs claims adj Provident Life & Accident Ins rRt 4 Bx 175a
" K Eugene (Sara L) mtce supt City Mtce Shop h1541 E Perry St
" Karen r212 E 5th Av
" Kenneth carp Groves Thread h2131 Propst St
" Larry F (Betty M) mtcemn Burl Indus h205 E 3d Av
" Lathan C (Betty K) mech Akers Mtr Lines h703 N Oakland St (D)
" Lavina S (Wid R E) h1552 N Modena St
" Lillian S (Wid John) h1208 Chronicle Av
" Linda C records clk Belk's r1104 Balthis Dr
" Lona retd h102 W 2d Av Apt 307
" Loy J trailer mech Akers Mtr Lines rRt 1 Bessemer City NC
" Lynn studt r407 Mc Adenville Rd (L)
" Mable R (Wid Rowe) kntr Mohegan Mill h611 N Oakland St (D)
" Mae h105 Dixon Cir
" Malcolm M Jr interviewer State Emp Security Comn rRt 4 Bx 185 Lincolnton NC
" Margt L ofc wkr Threads r540 Downey Pl
" Mary r916 S Marietta St
" Mason r370 W Franklin Blvd
" Mason (Virginia C) atndt Park Rd Shell Sta h1503 Spencer Mountain Rd (R)

Stebbins Real Estate
REALTOR
• RESIDENTIAL
• COMMERCIAL
• INDUSTRIAL
Appraisal — Multiple Listing — Service
P.O. Box 3771 Tels. 864-9312
206 W. 3d Av. (28053) Nights 865-5805

CASE TIRE CO., INC.
"JUST IN CASE YOU NEED TIRES"
QUALITY TIRES AT FAIR PRICES
DISTRIBUTOR FOR ASTRO STAR & MONARCHS RECAPS
WHOLESALE and RETAIL
EASY TERMS
TEL. 865-6422
615 E. 2d Av. (28052)

A. B. CARTER, Inc.
OPERATING CARTER TRAVELER CO.—MILL DEVICES CO.
TEXTILE MACHINERY and SUPPLIES
Hwy. 321 South
P.O. Box 518, 28052
Tels. 865-1201 and 865-1202

FEDERAL SAVINGS AND LOAN INSURANCE CORPORATION
SAFETY OF YOUR SAVINGS
INSURED
UP TO $20 000
First Federal Savings & Loan Assn.
Five Convenient Locations
Tel. All Offices 865-7485

Bolin Electrical Contractors Inc.

Commercial Industrial

N.C. License No. 3478U

Licensed In South Carolina

TEL. 864-5468 Anytime
1404 W. Airline Ave. (28052)

BRIDGEMAN REAL ESTATE CO.
"Service Is Our Goal"
REALTOR
SALES—APPRAISALS—LOAN ORIGINATIONS—PROPERTY MANAGEMENT
Suite B, Professional Plaza, South St. and 2d Av. Tel. 864-7732

La Petite Salon of Beauty
1226 WEST SECOND AVENUE
GASTONIA, N.C. (28052)
TEL. 864-9479

CARPENTER
" Maxine tchr First Bapt Ch Child Development Center r2554 Mc Farland Extn
" Mervin hlpr Mc Clure's Fl Covering rRt 1 (D)
" Mike (Glenda R) mach Coleman Cocher Tex Mach h621 Clyde St
" Mike emp Armtex r712 Crestwood Av
" Miles E emp Western Elec r2340 E Branch Av
" Miles L (Othell O) constn supt City Water & Sewer Dept h2340 E Branch Av
" Nancy L studt r2422 Twin Av
" Neal J (Eliz C) dye mn Dixie Dying & Fnshg h1534 Hoyle St
" Nelda h313 N Morris St
" Olin E (Joan L) batchmn Nolen Concrete Sup r2437 Rogers Av
" Pless (Marie L) wrapper Groves Thread h414 S Groves St (D)
" Prue H Mrs mus tchr 708 Townsend Av h708 Townsend Av
" Ralph (Helen R) tex wkr Burl Indus h1741 Poston Cir
" Ralph B rate clk Akers Mtr Lines rRt 3 Bx 395a Lincolnton NC
" Ransome R (Elise K) retd h507 N Ida St
" Raymond driver Lowe's Of Gastonia rRt 3 Dallas N C
" Rebecca emp Reliable Mill r1518 Pine Av
" Rebecca F r106 S Holland St (D)
" Reese E (Rachel B) (Porta-John Of Gastonia) h210 Graham St
" Robt E (Faye W) mtcemn Armtex Inc h2730 Mary Av
" Robt L (Vera W) formn Duke Pwr h129 N New Hope Rd (SP)
" Robt L (Blanche H) fxr Kay Mills h727 Cox Rd
" Robt R (Jessie M) plant mgr Uniroyal h1807 Taylor Dr

Gastonia Typographers
PUBLISHING—PRINTING
COMMERCIAL ART WORK
TELEPHONE
867-5129
242 E. MAIN AV.
P.O. BOX 133 GASTONIA, N.C. (28052)

CARPENTER
" Robt W (Beth B) with Royal Villa Motels h809 Laurel La
" Ronald D sr v-pres Centralized Servs r712 Crestwood Av
" Ruby H customer serv Belk's rRt 1 Bx 299c (D)
" Ruby W Mrs ofc sec Loray Baptist Church rRt 3 Kings Mountain NC
" Russell L (Nonnie J) retd h2205 York Rd
" Ruth M Mrs retd h531 Winsor St
" Sallie L Mrs lpn N C Orthopedic Hosp rRt 2 Bessemer City N C
" Saml B prin Pleasant Ridge Elem Sch rRt 4
" Sharon D Mrs clk Postal Service rRt 2 Bx 871 Bessemer City NC
" Shelia W tchr Ashbrook Sr Hi Sch r1034-3 Fern Forest Dr
" Steve mech Lewis Mtrs rBx 388 Kings Mountain NC
" Sylvanus local driver Akers Mtr Lines rCharlotte NC
" Teresa Mrs tex wkr Threads Inc h2044 Poplar St
" Thelma G (Wid Robt A) retd h1518 Pine Av
" Thelma Y Mrs slswn The Village Square rBessemer City NC
" Thos roofer Gastonia Sht Mtl Wks r1836 Adams St
" Thos Jr (Evelyn J) tex wkr Textiles Inc h2103 2d St Apt 3
" Timothy (Judy) emp Homelite h407 Homestead Dr
" Tina G studt r1066 Sheridan Ct
" Una L personnel sec Arlington Mill h1804 Haynes Av
" W Fred Jr (Billie W) genl agt S C L R R h407 Mc Adenville Rd (L)
" Wanda A clk Garland & Alala rFlynn Dr
" Wayne J (Joyce L) fnshr Beaunit h2523 Linwood Rd
" Will L (Lela P) retd h605 E Trade St (D)
" Wm L mech Akers Mtr Lines rRt 4 Lincolnton NC
" Wm R (Dorothy M) mach Sou Gear Wks rRt 1 Bx 115a Kings Mountain NC
" Wm T (Eula B) retd h108 W Church St (D)

CARPET SERVICE CENTER

(Bill Gholson), Jo Weaver Office Manager, "We Know Carpets" Complete Carpet Service, 311 E Franklin Blvd (28052), Tel 867-5246 (See Index To Advertisers)

Carr Billie Mrs h2137 Camelot Ct Apt H
" Billy E (Brenda H) tech Pharr Yarns h507 Robinson Av (L)
" Blair D (Ruby C) acct Royal Villa Motels h605 Francis St
" Charles B h1929 E Garrison Blvd Apt 11

HowDiCo
HOWE DISTRIBUTING CO., Inc.
INDUSTRIAL SUPPLIES and EQUIPMENT
Gastonia Tel. 867-1841 Charlotte Tel. 333-4672

Carrier
Barry Long
AIR CONDITIONING CO., INC.
HEATING COOLING
2524 N. Chester St., 28052 Telephone 865-1269

GASTONIA MUTUAL SAVINGS & LOAN ASSN.
INSURED SAVINGS
ORGANIZED 1905
HOME LOANS

CARR
" Charles D tex wkr Pharr Yarns r505 Robinson Av (L)
" Donna mgr Cosmopolitan Health Spa r3024 Brandywine Ct
" Elementary School John L Cudd Prin 715 W Carpenter St (D)
" Gary R (Donna) h3024 Brandywine Ct
" J R h391 Carson Dr
" Janet D Mrs clk First Union Natl Bank r205 S Vine St
" La Verne h3133 Spring Valley Dr Apt 8
" May E Mrs retd h407 W 3d Av
" Petsie P (Mademoiselle's Beauty Salon)
" Rosa h535 Henderson St
" Thelma S (Wid Geo) retd h505 Robinson Av (L)
" Wilburn C (Essie A) retd h923 Woodhill Dr
Carriel James studt r511 S York St
" Perry P (Woods W) mgr Luxury Fabrics h511 S York St
Carrigan Donia C (Wid Preston) retd h2504 Crescent La
" Douglas J (Louise B) tex wkr R C G Love Plant h2847 Monterrey Park Dr
" Edith H Mrs tex wkr Pharr Yarns r118 Fairway La
" Ernest G (Carrie G) retd h437 S Gaston St (D)
" Floyd W (Hattie L) atndt Lineberger Pk Shell Sta h1509 School Av
" Fred C (Mabel M) retd h429 S Gaston St (D)
" Gloria D fnshg dept Norwesco Inc rNo 7 Perfection Rd Belmont NC
" James W (Vandora G) emp Jenkins Reneedling h440 S College St (D)
" Joel W (Frances R) ofc supvr Good Will Inc h608 Green Brook Dr (D)
" Juanita P (Wid Carl) spnr Arlington Mill h2411 Sunset Av
" Lillie M r437 S Gaston St (D)
" Louise B Mrs lpn N C Orthopedic Hosp r2847 Monterey Park Dr
" Michl R stock clk Genuine Parts r440 S College St (D)
" Sam J B (Kathleen S) tchr h1502 Landsdowne Dr
" W Kenneth (Lorraine R) stock clk Colman Cocker h413 S Gaston St (D)
Carringer Carolyn ofc mgr Jim Brock's Ins & Real Est Agcy rKing's Mountain N C
" Charles L (Brenda D) sectmn Firestone Tex h935 Junius St
" Leonard emp Acme Petroleum & Fuel rDenver N C
" Ollie (Wid John R) retd h1560 Conrad Av
" Willard C (Connie) supvr Petty Mach h1901 Taylor Dr
Carrol Victor (Clara J) h905 E Park Av
Carroll Ada h1803 Clark St
" Alberta h549 Henderson St

"H-W"
Products Manufactured by THE INDUSTRIAL DRYER CORPORATION
Tel. 865-7623
Industrial Pike—Industrial Park—P.O. Box 2373 (28052)

CARROLL
" Arnold L (Debora L) fxr hlpr Dallas Sports Knitting rRt 3 Dallas NC
" Arth emp City Water & Sewer Dept r1943 Keith Dr
" Betty opr Beck-Ka-Don's Beauty Salon r204 Hoyle Cir
" Billie N Mrs tchr First Presby Ch Week Day Kindergarten r1306 Fairfield Dr
" Billy R clk PO r213 Sycamore Av
" Cath R Mrs sec Holsum Baking r623 New Hope Rd Apt 15
" Charles E (Rosa S) pipeftr Gray Indus Steam h1521 Green Circle Dr
" Chat R (Wid Walter J) retd h1929 E Garrison Blvd Apt 15
" Dennis M emp Wix Corp r213 Sycamore Av
" Eddie (Doris M) pipeftr Gray Indus Steam h213 Sycamore Av
" Edw E (Sylvia C) supt Burl Indus h448 Shallowood La
" Eston C (Thelma S) retd h1109 Eastwynn Cir
" Eston L (Karen P) emp Garlock' h905 Summer Dr
" Eug M repr mech Akers Mtr Lines rBx 61a Rt 2 Bessemer City NC
" Evans H asst to mtce supt Akers Mtr Lines rRt 1 Kings Mountain NC
" Genelia retd r1837 Danbury St
" Harry mgr Little Moo Dairy Barn rKings Mountain N C
" James (Macie) mtr reprmn Gaston Elec Contrs r2717 S York Rd
" Jim mech County Serv Dept rRt 1 Bx 40 (B)
" Karen opr Beck-Ka-Don's Beauty Salon
" Kay Mrs cash Little Moo Dairy Barn rKings Mountain NC
" Mason (Mary F) matl hndlr Uniroyal
" Peggy M Mrs opr SBT&T r1943 Keith Dr

Wm. G. Holland Construction Co. Inc.
COMMERCIAL — INDUSTRIAL BUILDERS
1507 Robbins Av. (28052) Tel. 864-2181

DOVER & KENDRICK REALTY CO.
JOAN S. DOVER
EMILY S. KENDRICK
REALTORS
1422 BURTONWOOD DR., 28052 P.O. BOX 3622
PHONE 864-7746
REALTOR

SOUTHERN BELL TELEPHONE CO.
412 S. Broad St., 28052
Tel. 867-9011

AMERICAN COLLECTORS ASSOCIATION
DOCTORS & MERCHANTS CREDIT EXCHANGE OF GASTONIA, Inc.
"NO COLLECTIONS—NO CHARGE"
611 Commercial Bldg. 195 W. Main Av. P.O. Box 1751, 28052 Tel. 864-8151

NATIONS of GASTONIA INC.
MACHINE SHOP
Manufacturers and Repairs on all Types Textile Machinery
Specialists in Pickers and Cards
Tels. 865-1891, 865-7481 and 865-9471
Kings Mountain Hwy.
P.O. Box 12426 (28052)

WHITESIDES & CO.
Insurance — Bonds
2505 W. Franklin Blvd., P.O. Box 2227 (28052)
Gastonia N.C.
Phone 865-3455

GOODYEAR
SERVICE STORES
GOODYEAR TIRES
Passenger—Commercial
Tires—Tubes—Recapping
General Electric Appliances
Television—Stereos
RCA
335 W. Franklin Blvd. (28052)
Tel. 867-6314

CARROLL
" Sidney (Onie B) heavy equip opr Gastonia Plmb h106 Ray St
" Thurston D (Ann W) slsmn Pfister Chem h1645 Buckingham Av
" Walter J Jr (Billie N) pres Nolen Concrete Sup h1306 Fairfield Dr
" Wm S mach Gastonia Plmb & Htg r4 Ray St
Carroll's Music Store (Carol Dells) 2497 E Ozark Av
Carrolls Jesse h304 S Dixie St
Carsey Jerome h600 W Bradley Av
Carson Ann P Mrs h628b John's La
" C L h2137 N New Hope Rd (WVH)
" Carolyn tchr Gaston County Y M C A Day Nursery rBx 45 Carson Rd Rt 1
" Clyde R local driver Akers Mtr Lines rRt 4
" Cyrus J (Mozelle G) emp Summey Bldg Sup h2137 N Modena St
" Ed assignment formn S B T & T
" Eliz M Mrs slswn Bessie's Bloomers h1609 Jackson Rd
" Everett C (Emma L) (Carson's Magic Clns) h626 Carolina Av
" Helen S supwn Chavis Tex Mfg r414 W 3d St
" John M typ Consultants Bur r2314 Linwood Rd
" John R Jr (Evelyn) sanitarian County Dept Pub Health rRt 1 Carson Rd
" Joseph L (Gladys R) h1549 Conrad Av
" M A (Myrtle C) eng Southern Ry h1300 Idlewood Cir
" Myrtle C Mrs cafeteria mgr Sherwood Elem Sch r1300 Idlewood Cir
" Myrtle N (Wid Thos E) retd h2314 Linwood Rd
" Nadine S Mrs tchr Chapel Grove Elem Sch rRt 1 Bx 719
" Paul R rd driver Akers Mtr Lines rRt 1 Bx 235 Kings Mountain NC

LINCOLN-MERCURY SALES AND SERVICE
CONTINENTAL MARK IV
LINCOLN CONTINENTAL
MARQUIS — COUGAR
MONTEREY — MONTEGO — COMET
MERCURY LINCOLN
"WHERE TO BUY THEM"
LINCOLN CONTINENTAL AND MERCURY DEALERS
HAYGOOD LINCOLN-MERCURY INC.
TEL. 824-4601
Wilkinson Blvd. E Lowell, NC (28098)

CARSON
" Paul W (Myrtle B) retd h800 Home Trl
" Ray A (Ruby F) slsmn Peachtree Doors h1511 Anthony Dr
" Roscoe (Earnestine) lab Rhyne Florist h518 E Holly St (D)
" Roy W ofc sec Wix Corp h738 Forest Dr
" Ruth C h521 W 3d Av
" Sara P clk City Police Dept r700 Owens Dr
" Scott W retd h1562 Conrad Av
" T Rudolph (Marjorie P) retd h1203 Crescent Av
" Thos E Jr (Helen S) clk Postal Service h414 W 3d Av
" Walton W (Dorothy R) carrier Postal Service h1720 Penn Cir
" Wm J (Kath H) mtcemn Witten Homes h1615 Davis Park Rd
Carson's Laundry & Cleaners (Br) (Walter Stevenson) 1419 E Franklin Blvd
" Magic Cleaners (Walter M Stevenson) 1328 E Franklin Blvd
Carstens Arth W (Ethel) news rm Gastonia Gazette h2713 Thomas Trl
" Ethel prfrdr Gastonia Gazette r2713 Thomas Trail
Carswell Annie M h3018 Birchfield La
" Arnold (Angie) rep Natl Cash Register h1728 Laurel La
" Charles R (Aline C) (Aline's Mercantile) h1000 Tanglewood Dr
" Leonard driver Coley Bros Taxicab Serv rRake St
" Mae M (Wid Dean S) h1605 Lake St
" Mark A (Vera L) detective sergt City Police Dept h1200 Fern Forest Dr
" Mark A II (Diane) asst cash Citizens Natl Bk h516 W 3d Av
" Nancy C studt r1000 Tanglewood Dr
" Richard D (Claire J) prs opr Garlock h1215 S Myrtle School Rd
" S Everett (Ethel H) slsmn Jim Textiles h1216 W 2d Av
" Vera L aide Gaston Mem Hosp r1200 Fern Forest Dr
" Wilburn E (Betty W) electronic tech Western Auto Serv h2732 Gail Av

CARTER A B INC
E HAINES GREGG, PRESIDENT-TREASURER
J BYNUM CARTER, VICE-PRESIDENT
ROY HIGGINBOTHAM, SECRETARY
E T SUMMEY CONTROLLER,
MANUFACTURERS
TEXTILE MACHINERY
EQUIPMENT
AND SUPPLIES
MILL DEVICES
OFFICE AND PLANT
HWY 321 SOUTH
PO BOX 518 (28052)

Roland Black Heating & Cooling Inc.
FEDDERS
Residential
Commercial
Installation
Service
Air
Conditioning
Furnaces
Humidifiers
DIAL
865-1375
(24 Hour Service)
415-A
Bessemer City
Road
(28052)

KINCAID ENGINEERING COMPANY, Inc.
26th ANNIVERSARY
L. M. Kincaid, President
P.O. Box 3778, Gastonia, N.C. 28052,
Telephone (704) 824-2541

"Your Friendly Stationer"
O·G·PENEGAR COMPANY INC
Office Equipment
174-76 W. Franklin Blvd. (28052)
Charlotte, N.C.
Phones 865-1236 and 865-1237
Phone 825-5169

CARTER A B INC—CONTD
TELEPHONES
865-1201 AND
865-1202
(See Index To Advertisers)

" Arth retd h1809 1st St
" Bennie (Sadie) retd h514 Windy Hill Dr
" Bill slsmn in chg Burroughs Corp
" Bobby E (Betty R) line formn Bryant Elec Repr rDallas NC
" Bobby L (Lula S) lab City Electrical Dept h2508 Lynn Dr
" Carolyn K sewer Joel Toggs r410 E 5th Av
" Carroll J (Carol H) (Gaston Fence Co) h406 W Wilkins St (D)
" Dan h413 Phillips St (L) Apt 8
" Don mgr Robo Auto Wash Of Gastonia rCherryville NC
" Don M emp Garlock Mfg r519 E Church St (D)
" Donald (Sharon) h1607 Echo La
" Eliz M spnr Arlg Mill r1010 Union Rd
" Ellen (Wid Haskell L) emp Gastonia Clns h2009 W 5th Av
" Emo Mrs recovery rm nurse Gaston Mem Hosp rRt 4 Bx 504
" Eva W nurses aide Gaston Mem Hosp
" Flossie M Mrs spare hand Peerless Spinning rClover S C
" Fred T (Selma W) retd h410 E 5th Av
" Garland J (Pauline T) wvr Cramerton Div h200 Oak St (L)
" Geo C (Bryte B) (Carter's Sinclair Serv) h308 N Holland St (D)
" Gladys R (Wid Wilbur L) h910 S Gibbons St
" Harold J h1540 E Perry St
" Helen h915 Nottingham Dr Apt 50
" Helen L dir Gaston College r850 Fern Forest Dr Apt K
" Isaac (Alma C) garagemn Akers Mtr Lines h519 E Church St (D)
" Isaac Jr (Wynona) policemn Town Of Dallas h609 E Carpenter St (D)
" Isaiah (Margt C) emp Homelite h1314 Beaverbrook Dr

CARTER J BYNUM
(Rebecca B)
VICE-PRESIDENT
A B CARTER INC
HWY 321 SOUTH
PO BOX 518 (28052)
TELEPHONES 865-1201
AND 865-1202
h2557 PINEWOOD RD
TELEPHONE 865-8784

" J Edw whse clk Bryant Sup r509 E 3d Av
" J Robt (Nellie J) driver City Coach h911 Railroad St (L)

1217 E. Garrison Blvd. Gastonia, N.C. (28052)
LARRY CHAMPION
TEL.: 864-6177
Champion Real Estate Co.

CARTER
" James E (Imogene S) driver East Cab h401 N Pine St
" James P df sprg Gurney Indus r1010 Union Rd
" James R (Frances E) sergt City Police Dept h2010 W Franklin Blvd
" Jesse (Irene S) retd h1006 Quinn St
" John D Jr (Virginia P) dist eng SBT&T h2135 Linwood Rd
" Johnny tex wkr Burl Indus h607 E Robinson St (D)
" Karen Y opr SBT&T r910 S Gibbons St
" Kenneth W (Libby) agt Allstate Ins h726a Grove St (L)
" Lee servmn Burroughs Corp
" Lee (Avis P) retd h1300 Rhyne- Carter Rd
" Leman S (Virgie M) oiler Gurney Indus h1010 Union Rd
" Lester tex wkr r717 W 20th Av
" Louise Mrs smstrs h1312 Linwood Rd
" Macie H Mrs retd h1310 Baugh St
" Margt L (Wid W Oscar) h509 E 3d Av
" Mary F emp Sherman Tex r519 E Church St (D)
" Melva F wndr Threads Inc r700 N Main St (L)
" Millie social wkr Gaston Comprehesive Day Center h1253-d Carriage House La
" Patricia B Mrs treas Precision Comb Wks rCharlotte NC
" Pauline C (Wid James S) sec-treas C & W Roller Shop h505 S Marietta St
" Richd P (Willie C) hlpr Sun-Drop Btlg h607 E Ratchford Av
" Richd W (Nancy A) (Carter's Shell Serv) rRt 1
" Robt S emp SCLRR r213 N Beverly Dr
" Rodney constn wkr h1212 N Branch Av (R) Lot 8
" Ron J driver Gastonia Mill Sup r880 Barkley St
" Ross R h1253s Carriage House La

THE LOB-STEER INN

STEAK—LOBSTER
SALAD BAR
PRIVATE DINING ROOM
AVAILABLE—SEATING 45
OPEN 5:30 P.M.
TIL 11 P.M.
DIAL 865-1641
Grant City Shopping Center, New Hope Rd. (28052)

RANKIN—ARMSTRONG CO., INC.
"GASTON COUNTY'S OLDEST AND MOST RELIABLE FURNITURE DEALERS"
250 E. Main Av. (28052)
Tel. 864-5757

WEST END HARDWARE
GLIDDEN AND SPRED SATIN PAINTS
FISHING TACKLE—SPORTING GOODS—TOYS
GARDEN TOOLS—FERTILIZERS AND SEEDS—WALL PAPERING
1009 Bessemer City Rd. (28052)
Tel. 864-2106

ARMSTRONG DATSUN INC.
Sedans—Wagon—Pick-Up—Sport Cars
1986 REMOUNT RD.
P.O. BOX 1356 (28052)
TEL. SALES 865-7477
TEL. PARTS and SERVICE 864-7774

HAWLEY LUMBER COMPANY, Inc.
Phone 263-2744 and 263-4700
112 W. Dallas Rd., P.O. Box 157 Stanley, N.C. (28164)
BUILDING MATERIAL OF ALL KINDS
CAROLINAS BRANCH AGC ASSOCIATE MEMBER

DALTON TRUCK SALES, Inc.
Trucks—Sales—Service—Parts—Leasing
2309 N. Chester St. Dial 865-1251
(New Dallas Hwy.) P.O. Box 2185 (28052)
CUMMINS ENGINES

TEXTILE PARTS & MACHINE CO. Inc.
QUALITY GEARS
1502 W. May Av. Tel. 865-8564
P.O. Box 12305 (28052)

CARTER
" Royce (Hildegarde H) emp Genl Elec h1706 N New Hope Rd (WVH)
" Rupert (Lillie J) fdlr Pharr Yarns h2302 E Rhyne St (R)
" Sharon Mrs clk County Mental Health Center r1607 Echo La
" Terry B (Laura H) indus eng Burl Indus h2200 Williamsburg Apts Apt 7
" Tim L studt r2135 Linwood Rd

CARTER TRAVELER CO
DIVISION OF A B CARTER INC
HWY 321 SOUTH
PO BOX 518 (28052)
TELEPHONES
865-1201 AND
865-1202
(See Index To Advertisers)

" Vernon h37 Lineberger St (L)
" W Kenneth mgr Cook's Discount Store rDallas N C
" W Leslie (Pauline P) supvr Pharr Yarn h35 N Main St (L)
" W N h306 E Main St (D) Apt 7
CARTER WADE A (Emo A), Director Of Purchasing Gaston Memorial Hospital 2525 Court Dr, PO Box 1747 (28052), Tel 866-2211, h Southwood Dr, Rt 4, Box 364, Tel 824-3536
" Wm B (Winfred S) electn Piedmont Processing h213 N Beverly Dr
" Wm H (Eva M) driver Pinkney Mill h2119 Lyon St
" Willie (Ida M) emp Reed Crowder Hauler h611 Queens Rd
" Willis mach Productive Tool rRt 1 (D)
Carter's Shell Service (Richd W Carter) 279 W Franklin Blvd
Cartledge Hayward L (Gertrude O) retd h905 South St

Country Corner
Florist
867-4596
Nights and Holidays 922-7092
929 E. Garrison Blvd. (28052)

CARVER
Carver Alvin R (Patricia B) tex wkr Am & Efird Mill h2005 N Modena St
" Arnold P (Margt L) sec treas Long Bros Roofing & Water Proofing h1011 Midway Dr
" Beatrice L (Wid Wm L) retd h110 Firestone St
" Bertha H Mrs retd h2204 W 2d Av
" Bessie Mrs h408 N Morehead St
" Daisy L (Wid Forest) retd h707 N Grover St
" David (Barbara) h931 S Church St
" Ernest retd r142 South St
" Gloria P r1012 Union Rd
" Henry V (Grace L) guard W B T V h1610 Kimberly Dr
" Howard L (Pamela K) pkr J P Stevens h2925 Curtis St
" J D (Eva K) driver County Sch Bus Garage h1012 Union Rd
" James D Jr (Geldia C) chkr Akers Mtr Lines h1726 Rhyne-Carter Rd
" James R (Geneva W) pres Long Bros Roofing & Water Proofing Inc h2017 S Lee St (AD)
" John (Barbara) emp Textiles Inc h615 E 4th Av
" Karen D wndr Parkdale Mills h409 E Hillcrest Av
" Lionel L (Betty J) electn Austin Elec h1812 Kingston Dr
" Lloyd A (Rose M) mech E A L h1529 Anderson St
" Lonnie L tex wkr Osceola r2925 Curtis St
" Macie S (Wid H V) h1002 W 2d Av
" Michl G (Myra C) dfr Textiles Inc h810 N Oakland St
" Paul retd r1002 W 2d Av
" Sadie D Mrs retd r306 S Liberty St
" Verlin (Barbara) slsmn Carver Tank h977 Saturn St
" Vernon (Pat) scheduler Firestone Tex h2011 Bainbridge St
Cary Max (Ruth E) retd h811 W 2d Av
Case Buddy emp Wix Corp h1019 West Wynn Cir
" Charles E (Ruth M) countermn Dixie Radio Sup r308 N Hoffman St (D)
" Clarence B (Virginia K) electn Firestone Tex h1117 W 7th Av
" David constn wkr Baker Constn h1212 N Branch Av (R) Lot 2
" Dorothy A Mrs spnr Burl Indus r504 N Main St (L)
" Ed C (Dorothy A) smyce hand Mayflower (Burl Indus) h504 N Main St (L)
" Ernest B spnr Gurney Indus Clara Plant h1319 W Ware Av
" Kenneth L (Shirley W) emp Spare Hd Flint Mill h1110 N Main St (L)
" Mary B Mrs bkpr Case Tire r1303 Lynhaven Dr

TIRE CITY
NEW — USED — RECAPS
WHEEL BALANCING
TIRES by Dayton
Tel. 864-0216
222 E. Airline Av. (28052)

E. GRAHAM BELL REAL ESTATE
RESIDENTIAL RENTALS
COMMERCIAL APPRAISALS
"COMPLETE REAL ESTATE STAFF TO SERVE YOU"
TELEPHONE 867-5369
100 E. AIRLINE AV. GASTONIA, N.C. (28052)

First-Citizens Bank & Trust Co.
COMPLETE BANKING SERVICE
MAIN OFFICE — 145 S. MARIETTA ST., P.O. BOX 1868 (28052) PHONE 865-6271
BRANCH OFFICE — CHESTNUT ST.
BRANCH OFFICE — 1502 S. YORK ST.
BRANCH OFFICE — GASTON MALL
BRANCH OFFICE — DIXIE VILLAGE TEL. ALL GASTONIA BRANCHES 865-6271
BRANCH OFFICE — BESSEMER CITY TEL. 629-4174

CASE THOMAS L (Mary Ann B), President Case Tire Co Inc, 615 E 2d Av (28052), Tel 865-6422, h1303 Lynhaven Dr, Tel 864-4030

CASE TIRE CO INC Thomas L Case President, "Just In Case You Need Tires," Quality Tires At Fair Prices, Distributor For Astrostar And Monarch Tires, Wholesale And Retail, Easy Terms 615 E 2d Av (28052), Tel 865-6422 (See Index To Advertisers)

" Wanda L tex wkr Pharr Yarn r1117 W 7th Av
Casey Ralph (Wilma G) h3917 Old York Rd
Cash Bertha M (Wid Claude C) spnr Gurney Indus Clara Plant h2115 N Modena St
" Flonnie retd r100 Brindle St
" Grady L (Mary C) mgr Serv Distributing h140 Nila Dawn La
" Jerry E (Kay M) wrpr Victory Mills h1810 E Hemlock St
" Leonard D (Betty R) emp Fiber Controls h1620 W 5th Av
" Marion S (Helen) electn Pinnacle Elec rKings Mtn N C
" Mary E emp WIX h507 Linwood Rd
" Maude Mrs tex wkr Ridge Mill h2426 Milton Av
" Morris tex wkr Threads Inc r2426 Milton Av
" Obediah S tex wkr Osceola Mill h2349 Myrtle Av
" Randy C (Patty) barber Sisk Barber Shop rKings Mtn
" Ricky T atndt Serv Distributing r140 Nila Dawn La
" Roger W (Sandra W) pharm Revco Discount Drug Center h2120 Clearview Ct
" T Bruce (Bertie E) frame tndr Textiles Inc h1302 W Rankin Av
" Tommy C tchr Grier Jr Hi Sch rRt 3 Bx 216 Q Lincolnton NC
Cashatt Ann R Mrs h2949 Whitson Rd
" James E mgr Jefferson Std Life Ins h1929 E Garrison Blvd Apt 6
" John T studt r2949 Whitson Rd
Cashen Dorothy A opr SBT&T r1611 E Perry St
Cashey Bill O (Cath E) tex wkr Groves Thread h309 S Willow St
Cashion Fran S Mrs ofc sec Mullen Holland & Harrell rMt Holly NC
" Jessie E (Wid L G) retd h219 South St
Cashwell Thos L Rev (Ella S) retd h321 S Columbia St
Caskey Ila F (Wid Alf A) spnr Textiles Inc h323 S King St
Casper Irene L ofc sec Case Tire r1213 Morgan St
Cass Cooper D (Cooper D Cass Co) rWinston Salem N C

TILSON & SMITH EXTERMINATING CO.

304 Bessemer City Road
P.O. Box 1491 Gastonia, N.C. (28052)
Telephone: (704) 864-0796
OWNERS and OPERATORS
VIRLYN TILSON—DON GRANT
JERRY SMITH

CASS
" Cooper D Co (Cooper D Cass) 617 E 2d Av
Cassady Tom L Rev (Jane) pastor Myers Mem United Meth Ch h519 Eastwood Dr
Cassell Beulah cook Ashley Hi Sch h204 W Bradley Av
" Fred h1401 N Weldon St
" Ola E (Wid Aaron) maid h1639 Conrad Av
Castle A Roy (Nancy B) mtcemn Wix Corp h1256 Perkins St
" James D (Cora C) uniconer La Far Mills h543 Niblick Dr
" James D studt r543 Niblick Dr
" Lottie retd h1214 Perkins St
" Ralph D (Ethel C) retd h1224 Perkins St
Casto Bernice Mrs asst mgr La Marick Beauty Salon rRt 6 Bx 109
Catachee Tribe No 45 (IOOM) 1200 Linwood Rd
Cates Bobby J (Sarah J) driver Superior Stone h1029 Ridge St
" Harry D USA h683 New Hope Rd Apt 24
" Harvey V Jr (Diane L) h703 N Scruggs St
" Thelma r1613 Greenview Dr
" Verna R nurse anesthetist Gaston Mem Hosp r1000-B Fern Forest Dr
Cathcart Celeste P tex wkr Mut Mills r1020 New Castle Rd
" Joan C tex wkr Homelite r1020 New Castle Rd
" John W switcher Akers Mtr Lines rCharlotte NC
" Leander (Ethel) retd h802 Radio Av
" Mary B (Wid Hezekiah C) retd h936 S Miller St
" Patricia A h873 Radio Av
" Paul USN r936 S Miller St
" Romeo (Geneva D) retd h2907 Titman Rd
" Warren R III atndt Gaston Mem Hosp
" Willie L (Louise G) mtcemn Tex Inc h1020 New Castle Rd

GASTONIA
CHRYSLER-PLYMOUTH INC.
CHRYSLER-PLYMOUTH SALES AND SERVICE
"COMING THROUGH FOR YOU"
WITH A COMPLETE LINE OF
NEW CHRYSLERS—NEW PLYMOUTHS
TOP QUALITY USED CARS—CUSTOMER CARE SERVICE
"FOR INFORMATION CALL"
2315 E. Franklin Blvd. (28052) 867-5341
CHRYSLER
Plymouth

Bryant Electric Repair Company, Inc.
BRYANT
ELECTRICAL ENGINEERS and CONTRACTORS
ASSOCIATED GENERAL CONTRACTORS OF AMERICA AGC
Isley Rd. at Industrial Park, P.O. Box 1658, 28052 Phone 864-5703

"YOUR HAPPY SHOPPING STORE"
Matthews Belk
SERVING GASTON COUNTY FOR OVER 71 YEARS

PLASTIC PRODUCTS INC.
Fabricating
Ultra High Molecular Weight Polyethylene
Bessemer City—Kings Mountain Hwy. 161—Bessemer City, N.C. (28016)
Mailing Address, P.O. Box 12554, Gastonia, N.C. (28052) Tel. (704) 739-7463

GASTON MEMORIAL HOSPITAL
TEL. 866-2000
2525 COURT DR. P.O. BOX 1747 (28052)

CATHER

Cather Ann S tchr First Presby Weekday Kindergarten r1325 Bucknell Av
" Douglas A Jr (Ann S) emp Garlock h1325 Bucknell Av
Cathey Arrie M (Wid C Claude) h940 Laurel La
" Birdell M (Wid Wm J) wndr Rex Mills h87 W Spencer Av (R)
" Carl E (Elnora M) jan PO h302 S Main St (L)
" Carson M (Wid Wilton) retd h723 Carlton Dr
" Clyde (Martha W) opr Wix Corp h907 E Lincoln Av
" Egbert A (Lundy H) retd h2901 E Long Av (R)
" Eliz W Mrs ofc clk Smyre Mfg r207 W 4th Av
" Fredk A Jr (Charlotte M) sec-treas Smith Chevrolet h915 W Mauney Av
" Henry D Jr (Janice Q) formn Jenkins Mtl h1910 Alpine La
" Inez L (Wid John W) splr Rex Mills h2512 E Spencer Av (R)
" Judy P Mrs cash Cathey's Pl r105 W Spencer Av
" Justus ofc sec First Presby Ch r201 N New Hope Rd (SP)
" Louie G (Judy P) (Cathey's Pl) r105 W Spencer Av (R)
" Louise J (Wid Lester M) tel opr County Dept Pub Health h201 N New Hope Rd (SP)
" Myrtle D (Wid Fred A) h501 W 2d Av
" Roosevelt T retd h305 S Main St (L)
" Rufus W emp Froneberger Plstr Contr r821 S Williams St
" Sarah L (Wid Henry D) wndr Rex Mills h128 Duff Av
" Thos W rtemn Charlotte News r723 Carlton Dr

J. P. SHEPPARD
& Associates, Inc.
Machinists
Close Tolerances
Tels. 867-8381—867-8382
29-74 Hwy. West P.O. Box 12187 (28052)

CATHEY

" W Lewis (Eliz W) bkpr Gaston Country Club h207 W 4th Av
" Wm C Jr (Esther M) whsemn Parkdale Mills h819 S Williams St
" Wm T molder Impact Plastics h503 S Washington St
Cathey's Place (Louie G Cathey) restr 87½ W Spencer Av (R)
Cathy Carl (Nora) emp Beaunit Mills h412 S Main St (L)
" Mary N h115 N Davis St (D)
Cato Charles L (Amelia A) tex wkr Globe Mfg h1410 W Ware Av
" Franklin D (Frances M) electn Gaston Elec Contrs h2206 Simmons Av
" Glen C (Versie B) h752 Mutual Rd
" Helen B (Wid John E) h2313 Milton Av
" John E (Annie J) emp Rex Mill h946 Bond Av
" Ronald E (Deborah K) h415 E 5th Av
Cato's Stores Inc Mrs Thelma Y Mauney Mgr clo ladies & childrens 139 W Main Av
Cauble A Worth (Nettie L) suvpr Groves Thread h1523 Poston Cir
" Allen slsmn Gaston Mall Pet Shop r3300 Deerwood Dr
" Berry W (Julia D) plant mgr A M Smyre Mfg h3108 Erskine Dr
" June F typ County Dept Social Serv rStanley NC
" Robt B dispr Akers Mtr Lines rCharlotte NC
" Summey M Jr (Ruth C) v-pres Threads Inc h3300 Deerwood Dr
Caudell Hildred Mrs h112 N Gray St
Caudill Stuart M tchr Ashbrook Sr Hi Sch r9 Southgate Apts Rt 4
Causby Edw H (Marie W) dyer Danoca Indus h426 S Ridge St (D)
" Eva M retd r206 N King St
" Gail T Mrs lpn Gaston Mem Hosp r278 N Edgemont St
" Margt B Mrs ibm-clk Sherrill Inds rBessemer City NC
" Melvin M rd driver Akers Mtr Lines rBx 12 Bessemer City NC
" Michl (Jeanette) tex wkr Textiles Inc h911 S Church St (L)
" Rachel (Wid Charles) h1002 Baker Blvd
" Randy lab Crumbley Sanitation r1002 Baker Blvd
" Wilburn P (Anna P) agt Sou Life Ins h1213 W 4th Av
" Wm D (Gail T) tex wkr Pharr Yarn h278 N Edgemont Av
" Wm W (Sarah C) paper ctr Belmont Box h410 Stowe Dr (L)
Causey Hugh Jr (Betty) mgr T M Mayfield & Co rCharlotte N C
Cauthen Charles K (Rita T) whse supvr Firestone Tex h2012 Bainbridge St
" Hazel A (Jessie B) retd h206 S Millon St

Cregg Bess Building, Inc.
Commercial
Apartments
New Homes
Rental Houses
"We Arrange Finance for New Homes"
902 Bessemer City Rd., Gastonia, NC (28052)
867-9534 or 867-7234
State License No. 4596

$6.00 SINGLE—POOL—TV
GOURMET BUFFET DAILY
RATES $6.00 - $9.00 - $12.00
INTERSTATE 85 and COX RD. (28052)
TELEPHONE 865-6291

Mary R. Dickinson Tax Service
Bookkeeping
Appointments Available
4009 S. York Rd. (28052) Tel. 867-7280

ABLE PLATING CO., Inc.
HARD CHROME INDUSTRIAL PLATING
245 N. Ransom St., P.O. Box 12566, 28052 Phone 864-7416

CAUTHEN
" Hazel A Jr (Betty C) bkpr Gossett Mach Wks h2142 Pamela St
" Toy J (Virgie W) opr A B Carters Inc h320 N Myrtle School Rd
" Vergie W alterationswn Belk's r320 N Myrtle School Rd
Cauthren Arth L (Vickie B) carp Gaston Mem Hosp h709 Martha Av
" Gary (Cathy) tex wkr h321 Stevens St
Cavender Carol waitress Woolworth's rOverhill St
" Charles whsemn Lowe's Of Gastonia rPO Bx 1075
" Howard D (Carol K) emp Daniels Constn h926 S Overhill St
" Joe asst whse mgr Lowe's Of Gastonia rBessemer City NC
" Kenneth production wkr Rutland Fire Clay rYork Rd Rt 1
" Terry R (Jonnie M) emp Radiator Splty h1045 Ridge St
" Thelma clk Lowe's Of Gastonia rBessemer City NC
" Thos servmn Lowe's Of Gastonia r123 W Ohio Av
Caveny Howard (Juanita S) r-w mtcemn leader Pub Serv Of N C rRt 2 Box 255 Kings Mountain N C
" Marvin R (Shirley) r-w mtce Pub Serv Of N C rKings Mtn NC
Caviness Dorothy L (Wid Ralph) h104 E Crescent Av (R)
Cavney Ansel P (Mary L) retd h403 S Oakland St
" Iver (Lucille K) retd h45 Lineberger St (L)
Cawthon Essie B Mrs retd h45 Rex Av (R)
Cearley Luther B security guard Burns h311 Davis Park Rd
" Peggy H Mrs tchr Carr Elem Sch r4101 New Dallas Hwy (D)
" Robt L (Peggy H) (C&C Fence) h4101 New Dallas Hwy (D)
" Vicky A nurse Gaston Mem Hosp
Cely Claude (Marlene) slsmn Cross Sls & Eng h1314 Lynhurst Dr
Center Clarence E (Hazel B) retd h1004 E Maple Av
" Steve (Mary S) emp Ervin Constn h710 N Glenn St
" Theatre Denny Glennon Mgr 157 W Main Av
Central Bonded Warehouse (Div Of Bayside Whse Co) Mack Myers Mgr 1201 E Ozark Av
" Elementary School Ralph C Gingles Prin 201 E 2d Av

CENTRAL FURNITURE WAREHOUSE

(Marvin W "Pete" And Virginia R Staley), Complete Living Room, Dining Room, Bedroom, Den, Kitchen Furniture And Appliances, Samples

The Warner & Swasey Co.
Textile Machinery Division
P.O. Drawer 815 Telephone
Bessemer City (28016) 629-4141

CENTRAL FURNITURE WAREHOUSE CONTD
Displayed In Our Show Room, 60% Or More Off Regular Retail Prices 147 South St (28052), Tel 867-6204 Or 867-6325
" News (John D Kersh) 186 W Main Av

CENTRAL YARN & DYEING INC

Herbert A Girard Pres, William E Metcalfe Purchasing Agent, Quality Package Dyers, Fine Wools For Double Knit Fabrics, Orlon, Acrilan And Other Synthetics And Blends Isley Rd (Industrial Park) Av, PO Box 370 (28052), Tel 865-6451 (See Index To Advertisers)

CENTRALIZED SERVICES INC Craig A Cloninger President, Mrs N G Cloninger Vice-President, C L Cloninger Secretary-Treasurer, Income Tax Forms Prepared, Individual Partnership, Corporation Bookkeeping Systems Installed And Audited 2916 S York Rd (28052), Tel 865-3461 (See Index To Advertisers)

Ceramic Shop The (Fred Wright) 3805 Old York Rd
" World (Marjorie Stewart) 929 E Garrison Blvd Rm 7
Cersosimo Richd P (Vernell P) dry wall fnshr Klutz Constn h500 N High St (L)
Certain Mescal Mrs mgr Rosewood Rest Home rRt 1 Bessemer City N C
"-Teed Products Corp (Nordix Div) B E Mc Clure Plant Mgr 1020 Philadelphia Ch Rd (D)
Chadwick Homer policemn Town Police Dept (L) rBessemer City NC
Chaffin Julia P splst County Dept Social Serv r850 Fern Forest Dr Apt E

WE KNOW CARPETS COMPLETE CARPET SERVICE
CARPET
SERVICE CENTER
BILL GHOLSON
PHONE 867-5246
311 E. Franklin Blvd. Gastonia, N.C. (28052)

JIM BROCK'S
INSURANCE & REAL ESTATE AGENCY, INC.
"Gaston County's Fastest Growing Agency"
Auto—Home—Fire—Life—Health—Real Estate Sales—Property Management—Appraisals
1502 S. York Rd., P.O. Box 2242, Gastonia, N.C. (28052) Tel. 864-6316 or 867-1161

A. B. CARTER, Inc.
OPERATING CARTER TRAVELER CO.—MILL DEVICES CO.
TEXTILE MACHINERY and SUPPLIES
Hwy. 321 South
P.O. Box 518, 28052
Tels. 865-1201 and 865-1202

McLean & Son FUNERAL DIRECTORS
MEMBER BY INVITATION NATIONAL SELECTED MORTICIANS
206 S. BROAD ST. (28052) GASTONIA'S OLDEST FUNERAL DIRECTORS DIAL 865-3451

W. D. LEE & CO., INC.
TEXTILE MACHINERY
Specialist In No. 102 Foster and No. 44 Universal Winders and Supplies
Erecting and Overhauling Winders
Also Replacement Parts for Carding Spinning and Twisting Machinery
All Work Fully Guaranteed
Westgate Industrial Center
P.O. Drawer 12157 (28052)
TELS. 867-7242 864-0346

YOUR HOME TOWN BANK
Use Citizens National for All Your Banking Requirements
THE CITIZENS NATIONAL BANK
In Gastonia — Phone 864-3451

CHAVIS TEXTILE MFG. Inc.
Winder Specialists
TEL. 867-8331
920 N. Highland St.
P.O. Box 939, 28052

CHAFFINS

Chaffins James W (Jackie B) h716 E Lincoln Av Apt D
Chafin Irvin parts mn Wix Corp h2624 Crawford Av
Chairs Mill Outlet Store (J B Chairs) 612 W Main Av
Chalk Ruby L retd h611 N Marietta St
CHAMBER OF COMMERCE (See Gaston County Chamber Of Commerce), 601 W Franklin Av (28052), Tel 864-2621
" Of Commerce Building 601 W Franklin Blvd
Chambers Azielee Mrs h1529 N Weldon St
" Barbara B h2214 Brookneal Dr
" Ernest h2132 Camelot Ct Apt M
" Esthers N Mrs disp clk S B T & T r609 North Logan St
" Hattie H Mrs mgr Hattie's Fabric Care Center r1421 Pinehurst St
" Ida h859 Barkley St
" James H (Mary E) tex wkr Smyre Mfg h3010 Knollwood Dr
" Joseph P (Hattie H) (Hattie's Fabric Care Center) h1421 Pinehurst St
" Kelly (Dorothy) h402 W Norment Av
" Lois (Wid Jim) h1336 Baugh St
" Luther tex wkr Burl Yarn h403 W Harrison Av
" Marshall Jr (Esther N) emp Homelite h609 Logan St
" Marshall H carp h613 W Harrison Av
" Minnie A Rev (Wid Pat) pastor Mills Chapel F H B Ch Of God h1002 N Morris St
" Muriel Mrs h1017 Vancouver La
" Otho J (Leola M) retd h206 S Ransom St
" Robt E (Patricia H) (Gastonia Pediatric Assocs P A) h2544 Sheffield Dr
" Terrance studt r2544 Sheffield Dr
" Willie M h203 W Walnut Av
Champion Andrew J (Eleanor G) mgr Liberty Life Ins h101 N Belvedere Av

Contract Manufacturer
Textile Gears
Heat Treating Services
KLUTTZ MACHINE & FOUNDRY INC.
711 East Franklin Blvd. P.O. Drawer 70
Gastonia, N.C. (28052) Phone (704) 864-5454

CHAMPION

" Donald C UAF r316 S Vine St
" Edgar Jr (Dona A) emp Seath Lbr h1916 Elmwood Dr
" Edw h212 S Highland St
" Evelyn L emp Danoca Indus r1400 Fern Forest Dr
" Jack hd meat ctr Winn-Dixie rKings Mtn NC
" Jean A Mrs shear ctr Uniroyal r1916 Elmwood Dr
" Jimmy C (Ruth L) driver Burl Indus h1700 Anthony Dr
" Larry (Judy) (Champion Real Est) h1912 E Garrison Blvd
" Larry E (Judy S) slsmn Penagors Ofc Equip h1631 New Hope Rd
" Loy Cabinet Shop (Loy J Champion) Rear 221 N Scruggs St
" Loy J (Mary E) (Loy Champion Cabt Shop) h319 N Boyd St
" Pearl P (Wid Raymond) r2118 Withers St
" Perry J (Phyllis B) slsmn Coca- Cola rKings Mountain NC
" Phyllis B Mrs exec sec Pub Serv Of N C rKings Mountain NC
CHAMPION REAL ESTATE CO Larry Champion Broker, Real Estate 1217 E Garrison Blvd (28052) Tel 864-6177 (See Index To Advertisers)
" Sybil ofc sec Colman-Cocker r1549 E Perry St
" Teresa Mrs matl hndlr Uniroyal rRt 1 Bx 94a Clover SC
" Wilbur C (Kathleen K) parts mgr Piedmont Toyota h316 S Vine St
Chandler Annie M (Wid Scott R) spnr Smyre Mfg h51 E 2d St
" Ardell P Mrs spnr Burl Indus h1436 N Franklin St (R)
" Arth (Dorothy R) frm hd Smyre Mfg h53 E 2d St
" David emp Gastonia San Dept h419 Queens Ct
" Dorothy G (Wid Leon D) nurse Matthew A Stroup Jr h717 S Lee St
" Elva R (Wid John P) h116 W 3d Av
" H D (Margie P) retd h1507 Hunsinger Av
" Hattie Mrs r721 N Marietta St
" Helen D retd r116 W 3d Av
" J Andrew retd r116 W 3d Av
" James D collr City Sanitation Dept r419 Queens Ct
" James E (Julie B) slsmn Mtce Sup h361 Pamela St
" James R USAF r2199 Brookneal Dr
" Jimmie h412 N Pine St
" Jimmy H collector City Sanitation Dept r409 Queens Ct
" John E (Patricia S) mach Threads Inc h2181 Lyon St
" John M (Vera C) fxr Burlington Indus h2199 Brookneal Dr

VOLKSWAGEN OF GASTONIA, Inc.
SALES SERVICE
Phone 864-6746
2119 Wilkinson Blvd. (28052)

T. Q. HOWE'S GARAGE INC.
WRECKER SERVICE ESTABLISHED 1920
General Auto Repairing-Truck and Tractor-Wheel Aligning-Battery Service
107 E. 8th AVE., 28052 PHONE 865-1361

Gaston Memorial Park & Mausoleums

1200 S. NEW HOPE RD. OPPOSITE N.C. ORTHOPEDIC HOSPITAL (28052)
WESTVIEW GARDENS, EDGEWOOD RD., BESSEMER CITY, N.C.
PHONES 865-9521 and 867-6441

CHANDLER
" John M Jr mach opr Pharr Yarn r2199 Brookneal Dr
" Jones H driver Yellow Cab r419 Queens Ct
" Julian L (Linda L) mgr M C C Financial Servs h2912 Planer Ter
" Marcus A (Ollie) retd h2407 Mc Lean St
" Michl W collector City Sanitation Dept r409 Queens Ct
" Mitchell (Elaine) agt Home Security Life Ins h2404 Judith Dr
" Pauline B Mrs pkr Wix Filters h1424 W Mauney Av
" Royal G retd h1432 N Franklin St (R)
" Starr retd r116 W 3d Av
Chaney Alvin G (Elsie B) clk Postal Service h2723 Skyland Dr
" David S prntr-mail asst Gaston Mem Hosp
" Jack D chkr Akers Mtr Lines rKings Mountain NC
" Leota C (Wid Wm F) retd h2305 Mary Av
" Mc Claron Jr (Ruth M) tool & die mkr h329 Stonehaven La
" Robt G (Ann) planner Burl Indus h1642 Buckingham Av
" Ruth M Mrs (Huntress Head Shop) r329 Stonehaven La
" Sara P Mrs unit sec Gaston Mem Hosp rRt 2 Bx 102
Chaney's Restaurant (G L Broom) 1250 Bessemer City Rd
Chapel Evangelical Lutheran Church 702 N New Hope Rd
Chapman Bennie S h1701 Greenview Dr
" David L rd driver Akers Mtr Lines rRt 5 Bx 1045r Charlotte NC
" Doris W driver Akers Mtr Lines rCharlotte NC
" Gerald D (Patsy S) h2112 Simmons Av
" Howard G (Helen R) asst plant mgr Mc Niell Indus h2322 Hedgewood Cir
" J L (Sandra) asst ofc mgr purch agt Sun-Drop Btlg h2316 Gaines Av
" Joan Mrs emp Blazer Financial Servs r1001 Old Church Rd
" Linda opr Huntress Head Shop rCharlotte NC
" Mabel A (Wid John M) h1615 S Patricia St
" Mitchell L (Judy H) slsmn James H Mathews h1135 Castlegate Dr
" Patsy S Mrs voucher clk Pub Serv Of N C r2112 Simmons Av
CHAPMAN ROWE H (Lucille V), President CRC Industries Inc 1617 S York St, PO Box 1922 (28052), Tels 865-9541 And 865-9542, h Rt 1, Box 6A, Taylorsville, N C (28681)
" Roy C rd driver Akers Mtr Lines rCharlotte NC
" Sandra h1000 Fern Forest Dr Apt E
" Sandra P tchr N C Orthopedic Hosp rBelmont NC

CAROTHERS
FUNERAL HOME, Inc.
THE COLONIAL CHAPEL
★
TEL. 867-6337
312 W. 2d AVE. (28052)

CHAPMAN
" Tom J (Carrie C) retd h906 Bessemer City Rd
" V Montrece reg nurse Gaston Mem Hosp
" Wm D slsmn Mason Athletic Co rHinsdale Ill
Chappell Houston B (Genelle M) emp Burl Yarn h2156 Linwood Rd
Chariker Guadalupe R Mrs lpn Gaston Mem Hosp rRt 1 Clover SC
Charles Beulah (Wid Cecil) kntr Mohigan Mills h2034 Keith Dr
" K Dow studt r1006 Spencer Av
" Vernie (Mabel W) tex wkr Arlington Mill h1202 Redland Dr (R)
CHARLOTTE OBSERVER THE-GASTONIA BUREAU Robin Russell Zone Manager, Claudia Howe Bureau Chief, 508 W Main Av, Rms 6,8 (28052), Circulation Tel 864-4318, News Dept Tel 864-4319
Charm Beauty Shoppe (Mrs Mary W Henderson) 212 South St
Charmette Beauty Salon (Mrs Edna P Sloop) 123 N Main St (L)
Charping Tom M (Carma W) asst v-pres Wachovia Bk & Trust h324 Flanagan La
Chase Paul R (Ida D) pntr 1408 N Caldwell St h1408 N Caldwell St
Chastain Annie B (Wid Wm H) retd h214 S Liberty St
" Barbara J Mrs bkpr Watson Ins Agcy r208 W York-Lincolnton Rd
" Carl A (Wilma L) overhauler Arlington Mills h1139 Essex Av
" Fred S (Elsie H) retd h1801 W Davidson Av
" Jack L U S N r214 S Liberty St
" James P (Lillian L) boilermn Firestone Tex h315 S Hill St
" John M (Pearl W) retd h105 N Weldon St
" Judy C studt r105 S Ransom St
" Kathy nurses aide Gaston Mem Hosp

ACCUTROL TAX SERVICE
Income Tax Accounting
413 W. Main Ave. Gastonia, N.C. (28052)
Telephone 864-4026

GASTONIA FIRE EXTINGUISHER CO. INC.
A COMPLETE LINE OF DRY AND CHEMICAL FIRE EXTINGUISHERS
Hand Portables
Wheeled Units—Marine
Stationary Units
Automatic Restaurant Systems
Kings Mountain Hwy. (Hwy. 29) P.O. Box 71 (28052)
Tels. 867-7990 and 867-8981

CITY LUMBER CO.
Serving Gastonia Since 1920
"From the Foundation to the Roof"
733-39 N. Marietta St., P.O. Box 838, 28052
Tel. 867-7208

Oscar Doster Realtor
REALTOR
SALES—RENTALS—APPRAISALS
"Key To Your Real Estate Needs"
TELS.
Sales: 864-3431
Rentals: 867-4456
428 W. Franklin Blvd. 28052

GARRISON GENERAL HOSPITAL Inc.
IRMA L. MARTIN, Director
Visitors Welcome—10:30 A.M.—11:30 A.M., 2:30 P.M.—4:30 P.M., 7:00 P.M.—8:00 P.M.
210 S. YORK ST. (28052)
NURSES' DORMITORY
TELS. 865-1277; 865-1278
867-9256

BUICK
LYTLE Buick INC.
OPEL
327 EAST FRANKLIN BLVD., P.O. BOX 957 (28052)
TEL. 865-2388

BEVERIDGE METAL PRODUCTS, INC.
CARD SCREENS—SPINNING CYLINDERS
ALL TYPES OF SHEET METAL AND STEEL FABRICATIONS
LARRY W. INGLE
Vice President & General Manager
2407 N. CHESTER ST. (HWY 321 N.)
P.O. BOX 1576 GASTONIA, N.C. (28052) PHONE 865-8507

CHASTAIN
" Linda ins clk Gaston Mem Hosp
" Lona (Wid Wm J) retd h1018 S Main St (L)
" Patricia A nurse aide Gaston Mem Hosp rBx 392 Fairview Dr Rt 1
" Patricia F ofc sec Curt's Radiator Serv r902 Carolina Av
" Roy M (Bessie B) electn Firestone Tex h105 S Ransom St
" Saml V slsmn Tom's Toasted Peanuts rDallas NC
" Scottie (Patricia) constn wkr Triangle Real Est h1411 Bryant St
" Wm C (Reba H) driver Central Yarn & Dye h1209 Union Rd
" Y Richd (Barbara J) serv tech Pub Serv Of N C h208 W York Lincolnton Rd
Chastaine Caloesa H wndr tndr Peerless Spinning r300 Ash St (L)
" Earl H (Caloesa H) supvr Stowe Thread h300 Ash St (L)
" Eliz V Mrs draw tndr Peerless Spinning rTitman Rd (L)
" Johnny A (Delores W) crdr Majestic Mill h301 Birch St (L)
Chasters Kathy D studt r105 N Ransom St
Chastian Gary N emp Wix Corp h318 N Poplar St Apt 3
Chastine Dorothy twstr Pinkney Mills r209 Gibson St
" Ross (Ella K) tex wkr Uniroyal h209 Gibson St
Chatman Saml retd r506 W Allison Av
Chatterjea Amitava instr Gaston College h2601 Pembroke Rd Apt 9
Chaudhuri Mihir K h1909 E Ozark Av Apt 7
Chavis Albert D wndg dept Parkdale Mill h101b S Weldon St
" Bobby M (Ruth B) supvr Chavis Tex Mfg h906 W Walnut Av

LOWE'S
of Gastonia
Building Materials and Mobile Homes
Tel. (704) 867-4441
1301 Bessemer City Rd. Gastonia, N.C. 28052

CHAVIS
" Bobby M Jr whsemn Burl Indus r906 W Walnut Av
" Cynthia Mrs tchr First Bapt Ch Child Development Center r2241 Devon Dr (D)
" Debra A policy wrtr Watson Ins Agcy rBx 114 (D)
" Gladys D Mrs v-pres Chavis Tex Mfg r3140 Whitson Rd
" Gladys H Mrs cook R O's Barbecue h1433 Bryant St
" Henry B roller shop supvr H Beveridge & Co rBessemer City NC
CHAVIS JULIAN B (Gladys D), Pres Chavis Textile Mfg Inc 920 N Highland St, PO Box 939 (28052), Tel 867-8331, h3140 Whitson Rd, Tel 867-7464
" Karen M ofc clk City Police Dept r2046 Camelot Ct Apt C
" Loretta M roller shop H Beveridge & Co rBessemer City
" Manufacturing 900 N Highland St
" Ruth B guidewn Chavis Tex Mfg r906 W Walnut St
CHAVIS TEXTILE MFG INC, Julian B Chavis President, N B Chesnutt Vice-President, Mrs Gladys D Chavis Vice-President, Mrs Faith C Chesnutt Secretary-Treasurer, Textile Machinery And Supplies, Winder Specialists 920 N Highland St, PO Box 939 (28052), Tel 867-8331 To Advertisers)
" Willie R (Wilma M) outlet store Chavis Tex Mfg h1248 W Franklin Blvd
Cheatam Hadin (Jennie) retd h204 Church St
Cheatham Clarence E (Etola P) retd h523 Hawthorne La
Cheatum Goldman H (Carolyn B) (Cheatum Reprs) h1884 N Hilltop Cir
" Repairs (Goldman H Cheatum) bearings 1884 N Hilltop Cir
Cheek Rilda H (Wid Audrey K) tchr h2302 Hedgewood Cir
Cheesman Frank W (Joan D) eng Lithium Corp Of Am h1604 Dixon Rd
Chelsea House (Alvin G Rain) whol prntg & framing 307 S Broad St
Cheri Broach slswn Paul Rose Dept Store r910 Robinwood Rd
Cherry Bekaert & Holland (Harry W Cherry, Charles J Bekaert, William S Holland, Ashley H Corbin, Harry L Keller, Clyde W Fussell), Certified Public Accountants, 2020 Remount Rd (28052), Tel 865-1264 Or 865-2396
" Bekaert & Holland (C J Bekaert H W Cherry W S Holland A H Corbin H L Keller C W Fussell) accts 358½ W Main Av Rm 203
" Dickie R tex wkr Eagle Mill r138 W 1st St

DOCK LEAZER'S AUTO ELECTRIC
SCIENTIFIC MOTOR TUNE-UP
ALLEN TUNE-UP SCOPE
GENERATORS
CARBURETORS
STARTERS
GENERAL REPAIR
DIAL 864-2561
1031 GASTON AV. (28052)

TEXTILES-INCORPORATED
THREADS-INCORPORATED
GASTONIA, NORTH CAROLINA

WILSON TRANSFER COMPANY, Inc.
"Superior Service Since 1916"
COTTON AND TEXTILE WASTE
Serving: Mississippi - The Carolinas - Georgia - Tenn. - Va. - Alabama
712 W. Airline Av. 28052—Tel. 867-6308 Charlotte, N.C.—Tel. 825-2090

CHERRY
" Dillie retd h415 Southside Av
" Donna L ofc wkr Belk's rRobinson Rd (D) Rt 2
" Frances D studt r417 Thomas Trl
" Fred retd r370 W Franklin Blvd
" Fred slsmn Gaston Gear & Roller
" Gregory V slsmn Goodwill Publ r1240 Westbrook Cir
" Harry W (Eloise) (Cherry Bekaert & Holland) rWilmington NC
" Irene tchr Gaston County Sch Bd r417 Thomas Trl
" James P (Eunice S) pres Good Will Publs h1240 Westbrook Cir
" James P Jr (Linda L) slsmn Goodwill Publ h419 Armstrong Park Rd
" Kenneth C (Rebecca) servmn O G Penegar Co rRt 3 Bx 606
" Loel h618 Stevens St Apt F
" Magdalene R (Wid Ralph B) retd h417 Thomas Trl
" Maxine cash Transouth Financial r628 Stevens St Apt F
" Melissa studt r1240 Westbrook Cir
" Michl D slsmn Goodwill Publ r1240 Westbrook Cir
" Rebecca S slswn Belk's rRt 3 Bx 606 (D)
" Ruth C blry flr Sherman Tex h104 E Robinson St (D)
" Steph studt r1240 Westbrook Cir
" Susan O Mrs lpn Gaston Mem Hosp h22 Stowe St (L)
" Susan T lpn Gaston Mem Hosp
" Vernie R Mrs splr Textiles Inc h405 E 5th Av
" W L (Edna W) retd h138 W 1st St
Cheshire John A Jr (Phyllis P) (Patterson-Campbell Oil) rKings Mountain NC
" Virginia G (Wid Robt B) retd h204 W 2d Av Apt 2
Chesney Jimmy (Diane) h212b Beam Av
" Roland hDana La Lot 47
Chesnutt Betty E clk Good Will Inc r1516 Florida St
" Edw H (Grace M) retd h1516 Florida St
" Faith C Mrs sec-treas Chavis Tex Mfg r1605 Dixon Rd
" Grace M Mrs dietn Garrison Genl Hosp r1516 Florida St
CHESNUTT N B (Faith C), V-Pres Chavis Textile Mfg Inc 920 N Highland St, PO Box 939 (28052), Tel 867-8331, h1605 Dixon Rd, Tel 865-5302
Chesson Janice G Mrs tchr County Bd Educ rCharlotte N C
Chestine Steph M (Sherry D) chopper Corl Corp h1125 Green Circle Dr
" Vernon D (Lynda W) chf acct Merit Constn h1535 Anderson St

BRYANT SUPPLY COMPANY Inc.
FOR YOUR ELECTRICAL NEEDS
335 and 605-09 E. Franklin Blvd. P.O. Box 1277, 28052
202 E. Avon St. Tel. 865-3466

CHEVROLET MOTOR CARS
Smith Chevrolet Co Inc Dealers, Complete Line Of Cars And Trucks 438 W Franklin Blvd (28052), Tel 864-8301
Chicken De-Lite Johnny G Carpenter Genl Mgr restr 1401 W Franklin Blvd
Childers See Also Childress
" Albert V Rev (Cleta M) pastor South Gastonia Ch Of God h308 Carolina Av
" Alice S Mrs key punch opr State Emp Security Comn r3028 Alton Dr
" B L chf Dallas Police Dept
" Benny T (Frances W) emp Pueumafil h1110 E Ozark Av
" Bobbie T wndr Pharr Yarn r1506 E Cole St
" Braxton A (Cynthia) policemn City Police Dept h1723 E Perry St
" Brenda B Mrs teller First Union Natl Bank r3526 Stonemark Ct
" Carl E (Sylvia A) emp Impac Plastics h153 Dixon Cir
" Danny E (Dorothy) slsmn Coca-Cola rRt 4 Kings Mtn NC
" Earl h2400 Myrtle Av
" Edith P Mrs emp North Am Mills h414 N Pine St
" Edw A rd driver Akers Mtr Lines rConcord NC
" Effie M (Wid Leslie E) retd h118 S Overhill St
" Eug T (Mary A) dfr Burl Indus h607 Rhyne Cir (R)
" Frank B (Millie C) sergt City Police Dept h1004 Home Trl
" Frank B Jr shop mech hlpr Akers Mtr Lines rRt 1 Bx 1 Bessemer City NC
" Gladys M h101 S Summit St
" Henry G (Myrtle L) carrier Postal Service h414 E 8th Av

Machine Works
PHONE (704) 865-5974
HWY. 321 NORTH P.O. BOX 12703
GASTONIA, N.C. (28052)

Kelly Clemmer Construction Co.
Office - 409 W. Main St. P.O. Box 541
Dallas, N.C. (28034)
Phone 922-4562

DRUGS

BROWN MEDLIN DRUG STORE
1514 S. YORK ST. 28052
TEL. 867-6356
We Deliver

GASTONIA UNITED OIL CO., Inc.
OIL AMOCO PRODUCTS—FUEL OIL DELIVERY
2766 E. Ozark Ave., P.O. Drawer 68, 28052 Tel. 824-3561

Craig Realty & Development Co.
RESIDENTIAL—BUSINESS—SALES—RENTALS
Stanley, N.C. (28164) Tel. 827-3265
Stanley-Mt. Holly Rd., P.O. Box 308
REALTOR®

GASTON MAZDA
JACK MILLER, General Manager
MAZDA SALES and SERVICE
704-867-0216
207-209 N. CHESTER ST. (28052)
(HWY. 321 N. AND W. AIRLINE AV.)

CHILDERS
" James A roofer Gaston Sht Mtl r2430 Sunset Av
" James D mach opr Beaunit Corp r909 E Harrison Av
" Jeanette C ofc wkr Belk's rKings Mountain NC
" Leon A emp Fiber Control r909 E Harrison Av
" Linda H Mrs acting sec & treas Huffman & Son's Sht Mtl Inc r4103 Greenhaven La
" Margt W Mrs nurses aide Gastonia Nursing Center h821 N Weldon St
" Michl G USA r414 E 8th Av
" Nancy H Mrs ofc sec J P Stevens Co h1909 Garland Av
" Paul E (Brenda B) slsmn The Ervin Co h3526 Stonemark Ct
" Quentin L (Verona P) truck driver h2210 Brookneal Dr
" Roger C servmn Nixon Exterminating r605 N Scruggs St
" Sarah H (Wid James) picker Rex Mills h2408 E Spencer Av (R)
" Stella S (Wid Albert) wndr Groves Mill h909 E Harrison Av
" Thelma (Wid Jay) retd h605 N Scruggs St
" Thurman (Helen) retd h817½ Bessemer City Rd
" Verona typ S B T & T r2210 Brookneal Dr
" Wayne dist mgr Charlotte Observer rRt 3 Kings Mtn NC
" Willie J core mkr Stovall's Fdry r220 Hilltop Cir
" Willie L (Frances M R) mldr Stovall Fdry h1047 Ridge St

Nixon Exterminating Company
"Experienced Since 1945"
Telephone 864-4303
214 S. Columbia St. (28052)

CLEO'S HEATING AND COOLING INC.
bryant CONTRACTORS Sales—Service YORK
RADIO CONTROLLED SERVICE TRUCKS
500 N. MARIETTA ST. (28052) Phone 864-9901
Service 864-9903, Charlotte 333-9339

Children's Clinic The (Charles I Lahser, George E Prince, C Ellis Fisher, William B Abernethy Jr), Diseases Of Infants And Children 318 S South St (28052), Tel 867-5356
Childress See Also Childers
" Etha B (Wid Grover C) retd h506 N Modena St
" Gary C (Shelbie A) h103 W Gibbs St (D)
" Hessie L (Wid Wm) cook Black's Barbecue h3000 York Rd Lot 22
" Paul M (Sarah A) capt City Police Dept h1236 Landsdowne Dr
" Phyllis W slswn Advance Stores rRt 1 Kings Mtn NC
" Shelbie A ofcs sec Witten Sup r103 W Gibbs St (D)
Childs James G (Jeanette) emp Central Yarn & Dye h1528 Anderson St
" Jon O (Laura) treas First Wesleyan Church h1119 Castlegate Dr
" W Hamp Jr chf colr Gaston County rLinconton NC
Chip's Grab N' Go Tire Co Tim Lyman Mgr tires 210 E Long Av
" Grocery & Grill (Saml L Crawford) 1007 Ashton Av
Chisholm Jeremiah (Betty) h3004 Crescent La
" Pamela D Mrs tchr Gaston Community Action r115 W Walnut Av
" Ruby L Mrs opr Davis Beauty Shop r115 W Walnut Av
Chislam Verle h1644 Lynhaven Dr Apt E
Chitwood Donald G mach opr Caro Stl Roller Mach r912 E Mauney Av
" Electrical Contractors (Kirby Chitwood) 708 E Franklin Blvd
" Ella V Mrs retd h110 Hartman St
" Gary E polisher Caro Stl Roller Mach r305 Gibbs St (D)
" Gettes E slubber Gunrey Indus r2324 Mc Farland Av
" Glenn P electn Chitwood Elec Contrs rCharlotte NC
" Herman P (Rita H) opr Caro Steel Roller Mach h1335 Green Circle Dr
" Kay C Mrs ofc sec Chitwood Elec Contrs r905 Carolina Av
" Kenneth D (Linda D) supvr Chitwood Elec Contrs h831 S Jackson St
" Kirby (Kay C) (Chitwood Elec Contrs) h905 Carolina Av
" Leo P (Wid Luke E) retd h621 W Airline Av
" Linda D nurses aide Gaston Mem Hosp r831 S Jackson St
" Loduskie P (Wid Tillman) retd h209 Ash St (L)
" Luke Jr (Doris R) v-pres mfg Caro Stl Roller Mach h912 E Mauney Av
" Ralph M (Mary E) yarnmn Textiles Inc h2324 Mc Farland Av

PROVIDENT
LIFE AND ACCIDENT
Insurance Company
ALL FORMS OF GROUP INSURANCE
316 S. Marietta St., P.O. Box 2048, 28052 Tel. 864-5775

GRAY INDUSTRIAL STEAM, LTD.
Industrial Steam and Heating Supplies - Boilers - Pumps - Automatic Steam Plant
BOILERS
855 N. Marietta St.
P.O. Box 3997, Akers Station (28052)
SALES and SERVICE
Tels. 865-3565
and 864-8346

CHITWOOD
" Roy L dfr Textiles Inc r2324 Mc Farland Av
" Thelma W Mrs spnr Peerless Spinning r205 Ash St (L)
" Thos J (Thelma W) oiler & bander Peerless Spinning h205 Ash St (L)
Choat Ray r1672 Lynhaven Dr Apt C
" Thos R ptlmn County Rural Police Dept rRt 1 Bx 392a (D)
Choose-N-Do Living & Learning Center Mrs Adelaide Roberts Dir 701 S Dogwood Dr
Chop's Place (Mrs Marie C Fox) restr 2012 E Ozark Av
Chris Henry retd h3352 York Rd
Chriscoe Ann display adv Gastonia Gazette r1208 Huntsmoor Dr
" Bill H (Betty W) mgr Caper Hse Food Store h1750 Poston Cir
" James B (Ann G) emp Burl Indus h1208 Huntsmoor Dr
Christain James T (Kathy C) ctr Jesco Knitwear h2324 Knight Dr
" Motor Company (James E Waycaster) used cars 4001 York Rd
Christenberry See Also Christenbury
" Mack G (Ruth O) set up mn Homelite h3040 Goble St
" Richd K (Beulah C) fnshr Westvaco Corp h1509 Blackwood St
Christenburg Donald (Linda S) exterminator Nixon Exterminating r1503 Davis Park Rd
" Liddie retd r2240 Glenraven Av
Christenbury Bama P (Wid James E) retd h405 N Ransom St
" Betty A (Wid James E Jr) tchr Sherwood Elem Sch h2423 Trinity Av
" Bill (Thelma G) tex wkr Myers Mill h1300 W 10th Av
" Bobby L (Peggy C) cmbr Victory Mill h2824 Monterrey Park Dr
" Charles G (Betty J) fxr Myers Mel h2609 Davis Park Rd
" Ike W (Alma P) overhauler Texiles Inc h607 W 19th Av
" Jimmy D servmn Nixon Exterminating r1503 Davis Park Rd
" John E (Betty R) mach Smith Mitcham h1221 S Myrtle School Rd
" John E Jr mach Smith Mitcham h217 S Highland St
" Thelma waitress Eckerd's r5th Av
Christian Betty S hsekpg aide Gaston Mem Hosp
" Larry J tchr Lowell Elem Sch rRt 1 Bx 411a Bessemer City NC

CHRISTIAN SUPPLY SHOP

(Mrs Audrey S Hicks), Books And Commentaries, Bibles, Hymnals, Choir Music, Bulletin Boards, Pictures And

NOLEN CONCRETE SUPPLY INC.
TRANSIT MIXED CONCRETE
Sand — Stone
Building Supplies
401 E. Main Ave. P.O. Box 446 (28052)
Phone 864-3225

CHRISTIAN SUPPLY SHOP—CONTD
Visual Aids 150 E Main Av (28052), Tel 865-7081
Christie Brenda R mldr Norwesco Inc r205 E Third Av
Christopher Arth H Jr (Johnnie R) emp Wix Corp h801 Stowe Dr (L)
" Benny E (Linda D) dfr Pharr Yarn h620 Caroline Av (L)
" Billie H lpn Gaston Mem Hosp
" Charles L (Nancy E) (Crescent Mach Shop) h1407 Rhyne Dr
" Geo P (Carol J) chem opr Uniroyal h605 S Groves St (D)
" Glenn (Betty C) mach Warner & Swasey h2437 Rogers Av
" Janet Mrs emp Ruth's Pl r401 Poplar St
" Janet K studt r2221 Sunset Dr
" John E (Vesta Y) retd h601 N Apple St
" Judy E Mrs slswn Belk's r4301 Frostwood Dr
" Kathy h437 N Edgemont Av
" Larry K (Patsy W) serv sta atndt Wix Corp h108 W 6th Av
" Leon (Rita S) emp Genl Mtrs h324 S Pine St (D)
" Linda spnr Pharr Yarns h618 Martha Av (L)
" Mc Kinney (Viola) custdn Warlick Sch h1306 Spencer Mountain Rd (R)
" Neal (Josephine P) retd h919 Baker Blvd
" O B (Grace B) retd h1835 W 3d Av
" Ralph C (Lela M) card tndr Groves Thread h2503 Crescent La
" Ray H (Lassie K) security guard Burns Detective Agcy h138 W Spencer Av (R)
" Robt D (Willie D) lm fxr J P Stevens Co h2221 Sunset Dr
" Roseanne R Mrs ofc sec Stewart & Cooper Archts rMt Holly NC
" Viola cafeteria wkr Warlick Sch r1306 Spencer Mountain Rd
" Walter A (Betty R) h1413 Essex Av

Carolina Transfer
& Storage Company Inc.
Dwight D. Thomas, Manager
At: Gastonia & Charlotte, N.C.
864-7801
1823 West Franklin Blvd.
Gastonia, N.C. (28052)
AGENT / ALLIED VAN LINES

Sherrill Industries, Inc.
SPECIALIZING IN
PRECISION LOOM PARTS
Plant: Dallas — Cherryville Hwy. (Hwy. 277), Dallas, N.C.
P.O. Box 578, Gastonia, N.C., 28052
Tel. 922-7871

Carolina Florist And Gifts, Inc.
"Your Extra Touch Florist"
508 S. York St., P.O. Box 1543 (28052)
Tel. 865-1218

SMITH CHEVROLET CO., Inc.
KEEPING YOU FIRST
CHEVROLET
KEEPS US FIRST
38 W. Franklin Blvd. 28052
Phone 864-8301

SUMMEY BUILDING SUPPLY INC.
COMPLETE LINE OF BUILDING SUPPLIES
AUTHORIZED FABRICATORS OF ROOF TRUSSES — Manufacturers of Modular Living Units
Dallas, N.C. (28034) Tel. 922-7886 | 1000 Philadelphia Church Road | Charlotte, N.C. Direct Line Tel. 825-3491

ERNEST Q. PETREY INC.
ALL FORMS OF INSURANCE
823 E. Franklin Blvd. (28052) Tel. 864-5474
your agent & friend

Gaston Tire Service
WHEN THE TIRES ON YOUR CAR WEAR OUT; AND THEY WILL; THINK OF ME
MR. NOBODY
101 W. Franklin Blvd. (28052) Tels. 864-7126 and 867-6126

CHRISTOPHERS

Christophers Novey (Elaine) h414 Dallas-Stanley Rd (D)
Christy Dianne P Mrs opr SBT&T rYork SC
" Jerry W rd driver Akers Mtr Lines rRt 2 Bx 68 China Grove NC
Chronister Carroll R (Joyce H) supvr Threads Inc h1617 Fairfield Dr
" Gary M (Ann) formn Caro Brush rRt 1 Bx 1719 Stanley NC
" Owen C (Gloria) formn Caro Brush rBessemer City N C
" Reedy A (Billie B) brush mkr Caro Brush rPO Bx 132 Stanley NC
Chupp Dolores Mrs clk Met Life rNew Hope Rd
" James D mgr Genuine Parts h1783 Old West La
Church Barbara Mrs tchr aide Myrtle Sch r1722 Aster La
" Clay (Doris) retd h2735 Lakewood Dr
" Drusilla H Mrs str Jenkins Reneedling h2319 Hedgewood Cir
" Gail W Mrs opr SBT&T r1562 Poston Circle
" Henry G (Eula L) retd h316 S Weldon St
" Of God Rev A E Guyer Pastor 2605 Davis Park Rd
" Of God Rev Winston F Clark Pastor 307 S College St (D)
" Of God In Christ 717 Queens Rd
" Of God Of Prophecy Rev Bobby N Minter Pastor 1516 W Davidson Av
" Of God The Rev Douglas A Painter Pastor 413 N Poplar St
" Of Jesus Christ Of Latter Day Saints The 2200 Shaw Av
" Roy G (Barbara S) mgr Coml Credit Corp h1722 Aster La
" Wally A Jr (Gail W) driver J F Bess & Co h562 Morningside Dr
" Walter A Jr dock wkr Hager Mt Lines r2319 Hedgewood Cir

Baity's of Gastonia
Co-ordinate Your Rooms Through Our Custom Draperies and Spreads
We Plan Decorating and Furnishings
Restore Antiques
Quality Work—Free Estimates
Tel. 864-6011
925 S. York Rd. (28052)

CINDERELLA

Cinderella Day Nursery Betty Smith Dir 1034 Gaston Av
Citizens National Bank Building 208 W Main Av

CITIZENS NATIONAL BANK THE

OFFICERS

ALBERT G MYERS
CHAIRMAN EMERITUS
PLATO P PEARSON JR
PRESIDENT AND CHAIRMAN
A KNOX WINGET JR
EXECUTIVE VICE-PRESIDENT
F LEON FOY
EXECUTIVE VICE-PRESIDENT
PAUL A WHITE
EXECUTIVE VICE-PRESIDENT
R WILSON BARNETT
SENIOR VICE-PRESIDENT
ROBERT E GAULT
SENIOR VICE-PRESIDENT
WILLIAM A HALL JR
VICE-PRESIDENT
JOHN P FAYSSOUX, CONTROLLER
ROBERT H CROCKETT JR
VICE-PRESIDENT AND CASHIER
KENNETH D SMITH
ASSISTANT VICE-PRESIDENT
MAX W ROBINSON, AUDITOR
KNOX H FOY
ASSISTANT VICE-PRESIDENT
JACQUELINE W MAUNEY
ASSISTANT VICE-PRESIDENT
EVELYN B GOODE
ASSISTANT CASHIER
TOMMY G THOMPSON
ASSISTANT VICE-PRESIDENT
STEPHEN P HOVIS
ASSISTANT VICE-PRESIDENT
DANIEL H BLANTON
ASSISTANT CASHIER
DANIEL L DENTON
ASSISTANT CASHIER
MADELINE F McGINNIS
ASSISTANT CASHIER
EILEEN P MAXWELL
ASSISTANT CASHIER
TRUST DEPARTMENT
ROBERT N ROSEBRO
SENIOR VICE-PRESIDENT-TRUST OFFICER
J HUGH McARVER
SENIOR VICE-PRESIDENT-TRUST OFFICER
H WILLIAM PALMER
VICE-PRESIDENT-TRUST OFFICER
CHARLES L MYERS
ASSOCIATE TRUST OFFICER
MICHAEL L McADAMS
ASSISTANT TRUST OFFICER

Lowie Ice & Fuel Company
Burner Service
Ice—Fuel Oil—Gasoline
Motor Oil
EXXON heating oil
Ice Chests - Water Coolers - Ice Cream Freezers
2306 Lowell Rd., P.O. Box 62 (Ranlo Br.) 28052 Tel. 824-4611

SISK FUNERAL HOME
730 Gastonia Highway Bessemer City, N.C. 28016
TELEPHONE 629-2255

NEW CONSTRUCTION—COMMERCIAL and RESIDENTIAL
JAMES E. FULGHUM
GENERAL CONTRACTOR
1103½ S. MARIETTA ST., 28052 PHONES: OFFICE 864-8071—RES. 825-5594

CITIZENS NATIONAL BANK THE
CONTD
DONALD F JOHNSTON
TRUST OFFICER
CLIFFORD E SHEAFFER
ASSISTANT VICE-PRESIDENT
AND
TRUST INVESTMENT OFFICER
MAIN OFFICE
212 W MAIN AV (28052)
TELEPHONE 864-3451
FRANKLIN AVENUE BRANCH
LARRY E JONES, ASSISTANT VICE-PRESIDENT
425 W FRANKLIN AV
TELEPHONE 864-2641
EAST BRANCH
GILES J ARNDT, VICE-PRESIDENT
MARK CARSWELL II, ASSISTANT CASHIER
120 NEW HOPE RD
TELEPHONE 864-4551
NORTHWEST BRANCH
RICHARD J BURGER
ASSISTANT VICE-PRESIDENT
DWIGHT W DILLING JR
ASSISTANT CASHIER
BESSEMER CITY RD COR
NORTHWEST AV
TELEPHONE 867-1813
29 WEST BRANCH
ROBERT O SHOLAR
VICE-PRESIDENT
2414 W FRANKLIN AV
TELEPHONE 867-1801
SOUTH BRANCH
ALLAN W FARRIS
ASSISTANT VICE-PRESIDENT
2831 S YORK RD
TELEPHONE 864-8771
GARRISON BLVD BRANCH
FRED T MORROW JR
ASSISTANT VICE-PRESIDENT
AND MANAGER
E GARRISON BLVD
TELEPHONE 867-6432
DALLAS BRANCH
J WESLEY JARRELL
VICE-PRESIDENT
501 W TRADE ST
TELEPHONE 922-7854
CRAMERTON BRANCH
JOANNE T ENGLAND
VICE-PRESIDENT
109 CENTER ST
CRAMERTON, N C
TELEPHONE 824-4318
STANLEY BRANCH
EVERETT V HARRELSON
VICE-PRESIDENT
R R TREVARTHEN
ASSISTANT VICE PRESIDENT
108 S MAIN ST
STANLEY, N C

Gulf Life INSURANCE COMPANY
All Forms of Insurance
Life—Hospitalization
Accident and Health
Telephone 867-4497
900 Bessemer City Rd. P.O. Box 1375
Gastonia, N.C. (28052)

CITIZENS NATIONAL BANK THE
CONTD
TELEPHONE 263-2201
LOWELL BRANCH
HOWARD W TEAGUE
VICE-PRESIDENT
BARBARA B WANSLEY
ASSISTANT CASHIER
101 E 1ST ST
LOWELL, N C
TELEPHONE 824-3541
MOUNT HOLLY BRANCH
ROBERT C HOLMES
VICE-PRESIDENT
BILLY G FLETCHER
ASSISTANT CASHIER
132 S MAIN ST
MtHOLLY, N C
TELEPHONE 827-6726
(See Index To Advertisers)

CITY COACH CO INC

WILLIAM R RHYNE SR
CHAIRMAN OF THE BOARD
AND PRESIDENT
WILLIAM R RHYNE JR
VICE-PRESIDENT
MARTHA R TRUDNAK
SECRETARY-TREASURER
1613 E OZARK AV (28052)
TELEPHONE 864-3286

CITY DIRECTORY LIBRARY

OUT-OF-TOWN CITY DIRECTORIES
GASTON COUNTY
CHAMBER OF
COMMERCE
601 W FRANKLIN AV

THE Generator SHOP
GENERATORS—STARTERS
VOLTAGE REGULATORS—ALTERNATORS
ALL WORK GUARANTEED
PHONE 865-2861
1242 West Franklin Blvd. Gastonia, N.C. (28052)

Central Yarn and Dyeing, Inc.
QUALITY PACKAGE DYERS
ISLEY RD. (INDUSTRIAL PARK) P.O. BOX 370, 28052 TEL. 865-6451

SMITH
CONCRETE CONSTRUCTION INC.

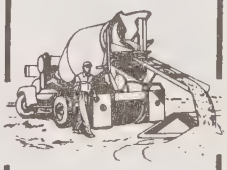

Curbs
Gutters
Driveways
Sidewalks
Patios
Floors
Parking
Lots
Swimming
Pools
DIAL 864-0011
1611
ANTHONY DR.
P.O. BOX 606
(28052)

A. B. CARTER, Inc.
OPERATING CARTER TRAVELER CO.—MILL DEVICES CO.
TEXTILE MACHINERY
and SUPPLIES
Hwy. 321 South
P.O. Box 518, 28052
Tels. 865-1201
and 865-1202

SERVICE TOOL & SUPPLY CO. Inc.
INDUSTRIAL TOOLS and POWER TRANSMISSION SUPPLIES
1442 W. AIRLINE AV. (28052)
TEL. 865-3481

FIRST BAPTIST CHURCH
REV. A DOUGLAS ALDRICH — Pastor
"PUTTING HEART INTO THE HEART OF OUR CITY"
201 W. Franklin Blvd., P.O. Box 98 (28052) Tel. 865-8576

GEORGE MASON
REALTOR
RESIDENTIAL—COMMERCIAL
PROPERTY MANAGEMENT RENTALS—APPRAISALS
"We make it a point to please"
Tel. 867-4471
623 E. 2nd Av. (28052)
REALTOR®

CITY DIRECTORY LIBRARY—CONTD
TELEPHONE 864-2621

" Florist (Hazel Nivens Annie Peters) 536 E Club Circle Dr
" Hall 240 W Franklin Blvd
CITY LUMBER CO Edward W Forbes President-Treasurer, Millwork, Building Materials, "From The Foundation To The Roof," Serving Gastonia Since 1920, 733-39 N Marietta St, PO Box 838 (28052), Tel 867-7208 (See Index To Advertisers)
" Meat Market (Earl L Caldwell Jr) 200 E Main Av
" News Center (R C Mc Cluney) 125 E Main Av
CITY OFFICES (See Gastonia—City Of)
CITY PLANNING ASSOCIATES INC Michael R Brunnemer Pres, Planning And Development Consultants, Industrial, Institutional, Commercial And Residential 302 S York St (28052), Tel 865-5570
" Plumbing & Heating (Wm R Benson) 112 N Main St (L)
" Shoe Repair & Shoes (Walter E Davis) 131 South St

CITY WRECKER SERVICE & GARAGE
(Dan And L Rankin Craig), James E Phillips Mgr, General Repairing, Body And Paint Work, 24-Hour Wrecker Service 613 E 2d Av (28052), Tels 864-3252 And 864-1501 (See Index To Advertisers)
Civitas Club 214 South St
Clahar Dolce h405 W Norment Av
Claiborne Eleanor M Mrs teller First Citizens Bk & Tr r605 Townsend Av
" Robt A (Eleanor M) studt h605 Townsend Av

SPENCER-PETTUS
MACHINE CO. INC.
We Specialize in
SPROCKETS, GEARS
METRIC GEARING AND
METRIC CHAIN GEAR-CUTTING
Kings Mountain Hwy. 865-3962
Or 865-7658
Nights Sundays & Holidays 922-5317

CLAMPETT
Clampett Mae atndt Super Washerette rKings Mtr Hwy
" Wm T (Mae) atndt Super Washerette rKings Mtr Hwy
Clampitt Bennie H Mrs tchr Flint-Groves Sch rBelmont NC
Clancy Charles A (Sherry C) tucker mobile home Burl Indus h1054 Laurel La
" Sherry R price clk D & W Leather Products r1054 Laurel La
Clanton Adrian F (Annie M) electn h1019 W Mauney Av
" Blair J (Ada A) retd h1904 E Gum St
" Charles C (Estelle S) retd h508 S Yates St
" Charles W hsemn Gaston Mem Hosp
" David G (Shirley M) tex wkr Va Paper & Pulp h91 Gilmer Av
" Ernest G studt r516 S Chester St
" Ernest K (Margie F) constn wkr Jerry Kellar Real Est h2124 Parkdale Av
" Esther M (Wid Pink R) h901 Stowe Dr (L)
" Lucile M Mrs mldr Norwesco Inc h2805 Beechwood Cir
" Marshall M (Ruby Y) driver Bradley & Jenkins h2504 Crescent La
" Phyllis emp Belmont Knits r2805 Beechwood Cir
" Pink R Jr fxr Rex Mill r901 Stowe Dr (L)
" Richd h2132 Camelot Ct Apt H
" Richd J agt Independent Life & Accident Ins r122 Burton Cir (R)
CLANTON ROBERT A JR REV (Faye), Assoc Pastor First United Methodist Church 190 E Franklin Blvd Cor S Oakland St, PO Box 218 (28052), Tel 864-4371, 1410 Nottingham Dr, Tel 865-6751
" Tony (Felice) h1196 Fern Forest Dr Apt H
" Tony L studt r2504 Crescent La
Clapp Donald L area coord fire Gaston College rBelmont NC
" Judy Mrs clk County Mental Health Center rBelmont N C
Clark See Also Clarke
" A A (Leola) h2305 Auten Rd
" Alma Mrs ofc sec First United Meth Ch r1804 Wildwood Rd
" Bailey C (Willie M) retd h517 N Oakland St
" Barbara prntr Ked's Screen Prntg
" Barbara J coml opr SBT&T rRt 1 (D)
" Bertha M retd h914 W 3d Av
" Billie Mc C tech Gaston Mem Hosp
" Billy retd h1407 Redland Dr (R)
" Bobbie mtce eng County Bd Educ r610 Sipes Kings Mtn N C
" Bonnie C mach opr Wix Corp r3323 Goble St
" Brenda studt r502 N Mill St (L)
" Carlene A (Collene R) sewer Beltex h502 N Mill St (L)
" Carolyn Mc C Mrs printers asst Gaston Mem Hosp rUnion Rd

PINNACLE ELECTRIC Inc.
MOTORS
Electric Motor Repairs
DAYTON
606 S. Linwood Rd., P.O. Box 12627 (28052)
Tel. 864-7781

Carrier
Barry Long
AIR CONDITIONING CO., INC.
HEATING COOLING
2524 N. Chester St., 28052
Telephone 865-1269

SUN DROP BOTTLING CO.
Sun Drop
Cheerwine
Orange Crush
Double Cola
Grand Cru
Nu Grape
809-11 E. Franklin Blvd., P.O. Box 279 (28052)
Tel. 865-1279

CLARK
" Cathy sewer Beltex r502 N Mill St (L)
" Chas L (Ina B) retd h626 N Modena St
" Claude H h103 S Dalton St
" Claudie F (Dorothy F) slsmn Gastonia Mill Sup rCamp Rotary Rd
" David P drftsmn Piedmont Am Corp rStanley NC
" Dewey J (Rachel A) dfr Firestone Textiles h239 W Garrison Blvd
" Donald E (Barbara M) (Ked's Screen Prntg) h2013 Fleetwood Dr
" Dorothy C Mrs acct Modern TV & Appliance Center rBessemer City N C
" Dorothy L mldr Norwesco Inc r4213 Linwood Rd
" Douglas tex wkr r320 N Boyd St
" Edna M (Wid Claude) r2105 E Ozark Av
" Edw C (Clara F) retd h1819 Burt Av
" Erwin L (Shirley F) h1806 W 3d Av
" Farris L (Nancy) reporter Gastonia Gazette r411 Oakland St
" Floyd K mgr Globe Oil r4213 Linwood Rd
" Forest T (Margt K) retd h2002 Flint La
" Fred h2721 Gail Av
" Gary (Sue) h1009 N New Hope Rd (WVH)
" Gene M (Shirley A) mach Petty Mach h1934 Ballard Dr
" Hagas B (Jessie L) r324b Queens Rd
" Henry asst mgr Globe Oil rRt 1
" J Michl (Debbie M) pharm Nichols h1419 Ridgewood Dr
" Jack (Marjorie C) overseer Mooresville Mill h1611 Belmar Dr
" Jack H (Wanda M) firestone textile h1548 Anderson St
" James (Bonny) cement wkr h2222 W 5th Av
" James E h1045 Sycamore Av
" James J (Merle E) leadmn Rex Tex h701 Separk Cir
" James L (Betty S) mech Ray Skidmore Am Mtrs h2726 Gail Av
" Jerry h3145 Spring Valley Dr Apt 6
" Jimmy H concrete wkr r324b Queens Rd
" Joan composing Gastonia Gazette rKings Mtn NC
" John E (Mazel G) supvr Superior Mill h708 Mc Adenville Av (L)
" Joyce Mrs admn Garrison Genl Hosp r1824 Kingston Dr
" Kenneth W (Mary S) mtce mech Garlock h1211 Essex Av
" Lee L studt r324b Queens Rd
" Lewis R (Hazel H) dfr Firestone Tex h311 S Liberty St
" Linda Ha nurses aide Gaston Mem Hosp
" Marg K cafeteria wkr Gaston Mem Hosp
" Martha E maid h309 Biggers Av
" Mattie C (Wid Floyd) retd h2037 Pine St
" Max S (Modern TV & Appliance Center) rRt 2 Bessemer City NC
" Miles R slsmn A P F Co rBessemer City N C

Phone (704) 824-4377
CBS SPORTS, INC.
Athletic Apparel
Protective Equipment
Charles McGinnis, President
Bill Adams, Vice President of Finance
Sam Robinson III, Vice President of Sales
2630 Wilkinson Blvd. P.O. Box 3871 (28052)

CLARK
" Minnie A retd r1617 Davis Park Rd
" Nancy Mrs asst dir Gaston Community Action r411 S Oakland
" Oscar (Ella B) h1200 Redland Dr (R)
" Oscar O (Audrey S) retd h1907 Flint La
" Paul M (Kathleen S) twstr Firestone Tex h2214 Parkdale Av
" R H h417 Pamela St
" Randy C (Virginia) emp Nolen Concrete h600 E Church St (D) Apt 12
" Randy G (Phyllis L) eng Burl Indus h1317 Castlegate Dr
" Ray (Irene L) plant wkr Westvaco Corp h704 Lewis St
" Raymond G (Martha L) prod clk A & P h322 S Willow St
" Rebecca Mrs ofc sec Young Ins Agcy rRt 1 King's Mountain NC
" Regina h604½ W Harrison Av
" Robert S supt Gaston Telecasters
" Ronald J mach Son Gear Wks rStanley N C
" Rose W Mrs retd r1412 N New Hope Rd (WVH)
" Roy G (Nellie R) parts mgr Lewis Mtrs rRt 1 (D)
" Ruby I mldr Norwesco Inc rBx 671 Bessemer City NC
" Russell G (Joyce P) prin S W Jr Hi Sch h1824 Kingston Dr
" Steward M (Dorothy P) slsmn Gaston Merchants Oil h1546 S Patricia St
" Thos J (Connie M) h512 Oliver St
" Thos R whse Mason Athletic Co r239 W Garrison Blvd
" Thurman I (Rachel D) retd h306 Firestone St
" Tim mtcemn County Sch Mtce Shop r1803 Hwy 275 (D)
" Tommy C (Violet H) local driver Akers Mtr Lines h1306 N Branch Av (R)

Holiday Inn®
OF GASTONIA
718 W. FRANKLIN BLVD
GASTONIA, N.C. (28052)
MRS. BETTY SMITH, Innkeeper
TEL. 704/865-3421

Ben Downey
Realty & Construction Co., Inc.
A COMPLETE REAL ESTATE SERVICE
Builder
Sales
Appraisals
"Personalized Service"
DIAL
864-7032
865-7633
1002 NOTTINGHAM DR.
P.O. BOX 2396
(28052)

NORRIS ENGINEERING CO.
PACKAGE BOILERS — STACKS — PUMPS — TANKS — OIL and GAS BURNERS — STOKERS
PLANT:
Downey Lake Rd.
(Off Cherryville Hwy.)
Dallas, N.C. (28034)
P.O. Box 1653, Gastonia, N.C. (28052)
Tels. 867-6389 and 867-6380

STEWART CONSTRUCTION CO.
OF GASTONIA, Inc.
METAL BUILDINGS
GENERAL CONTRACTORS
310 S. Chestnut St.
P.O. Box 3512, 28052
Tels. 865-5470 and 865-2411

Boyce
C. Fort
Contractor

Remodeling
Designing

DIAL
865-2616

1518 NEW
HOPE RD.
P.O. BOX
482
(28052)

C.R.C. INDUSTRIES, INC.
"We Specialize In Ideal Drawing Roll Repair"
MACHINERY REBUILDING—REPAIRING—METALLIZING
1617 S. YORK ST.
P.O. BOX 1922, 28052
PHONES 865-9541
865-9542

RESIDENTIAL SALES
PROPERTY MANAGEMENT
APPRAISALS
GENE NATION
REAL ESTATE
Licensed Real Estate Broker
Notary Service

REALTOR®
610 South Chestnut St.
Gastonia, N.C. (28052)
Office: 867-0203
Res: 867-4591

CLARK
" Tony E (Nerissa E) emp Groves Thread h1821 E Stowe St
" Vauda M Mrs tex wkr Firestone Tex h1206 Chronicle Av
" W T r511 W Airline Av
" Walden I shop wkr Chavis Tex Mfg rRt 2 Bessemer City N C
" Walter h1030 Sims Cir Apt C
" Wanda M Mrs ofc wkr Caro Brush r1548 Anderson St
" Warren L (Susie M) sht mtl wkr h2103 W 2d Av
" Winston F Rev (Mabel J) pastor Ch Of God h311 S College St (D)
Clarke See Also Clark
" Conley I (Neva M) supvr County Bd Educ h402 Deerwood Dr
" Ella P Mrs r1325 Fern Forest Dr
" Jerry P tex wkr Threads Inc r312 W Norment Av
" Louise P (Wid Dan S) h942 E Garrison Blvd
" Wm h2623 Pembroke Rd Apt 7
Clary Bruce studt r1337 N 2d Av (R)
" Donald B (Lois) serv tech Haygood Lincoln-Mercury r808 N Weldon St (G)
" Evelyn W Mrs (Evelyn's Beauty Shop) r1337 N 2d Av (R)
" Gordon C (Jeanette R) mtcemn Mbg County Bd Educ h2321 E Branch Av
" James B (Mildred M) emp Homelite h707 N Glenn St
" L Rochelle (Myrtle T) retd h2406 Leroy Av
" Landrum E (Ruby M) retd h2801 Lowell Rd (R)
" Marie R studt r707 N Glenn St
" Mark studt r707 N Glenn St
" W Russell (Evelyn W) mach opr Smyre Mfg h1337 N 2d Av (R)
Classic Beauty Shop (Mrs Ruth W Griffie) 1312 S York St

HOME OF THE
WRITTEN WARRANTY
COMPLETE SERVICE
AFTER THE SALE
824-1976
WILKINSON BLVD., LOWELL
P.O. BOX 3797
(28052)

CLAUDD
Claudd James emp Sou Sup r413 S Webb St
Clawson Edgar M (Gertrude T) jan Bd Of Educ h501 Queens Rd
" Gertrude emp Gastonia Gazette r501 Queens Rd
" Lace Jr (Martha R) jan Gastonia Mill Sup h2109 1st St
Clay James L (Roberta P) retd h2149 Gaines Av
" Street Elementary School Earl E Hallman Prin 600 S Clay St
Clayton Auel B (Ree H) (A B's Place) h1002 Woodland Dr
" Donald R (Betty) survey party chf City Eng Dept r4213 Greenhaven La
" James P (Florence B) emp Wix Corp h604 North St (D)
" Larry L (Sonya) emp Wix Corp h2601 Marldale St
" Pauline r542 Southside Av
" Ree H Mrs tchr South Gastonia Sch r1002 Woodland Dr
Cleary Alice T pin str H Beveridge & Co rRt 6 Bx 737 Gastonia NC
" Rex G shop wkr Chavis Tex Mfg rRt 6 Chapel Grove Sch Rd
Clements Carter atndt Gaston Mem Hosp
" Charles (Marian) driver Western Auto h2027 Andrea La
" Charles A Jr (Nancy K) prin Sherwood Elem Sch h1446 Ridgewood Dr
" Charles M studt r1446 Ridgewood Dr
" Robt C (Mary W) personnel dir Gaston Mem Hosp h800 Imperial Dr
Clemmens Eliz B Mrs spnr Pharr Yarns h904 Warburton St
Clemmer Allie P Mrs clk Mary Jo's Cloth Store r409 W Main St (D)
" Ann clk Good Will Inc r1220 S York St
" Arth E (Fairy B) h713 Lakeview Dr (L)
" Audrey M (Frances D) parts clk Akers Mtr Lines h3024 Imperial Dr
" Bernard studt r509 E Carpenter St (D)
" Bessie (Wid Marvin E) retd h980 Old Dallas Rd (D)
" C Dayne (Pauline K) carrier P O h410 W Main St (D)
" Calvin O (Mary G) lieut City Fire Dept h1220 Landsdowne Dr
" Carl R (Mabel H) mach Precision Comb Wks rRt 1 Dallas NC
" Cecil (Bertie B) jan Firestone Tex h509 E Carpenter St (D)
" Charles E (Betty) insp Ret Credit rRt 3
" Charles E (Lola R) retd h425 S Gaston St (D)
" Charles G ofc wkr Am Thread r410 W Main St (D)
" Charlton M (Kay L) mtce supt First Bapt Ch h917 E Maple Av
" Clairetty meat ctr Pacemaker Super Mkt rRt 1 Bx 217a Dallas NC

Kelley Green
Garden Center—Conservatory—Nursery—Gifts
Lawn & Garden Power Equipment Dealer
New Hope Rd. at Hunts Moor Dr.
Tel. (704) 865-9856

GUTHRIE MACHINE SHOP, INC.
NEW and REPAIRED SPINDLES—SKF BOLSTERS
GENERAL MACHINE WORK
Bessemer City Rd., P.O. Box 12246, 28052
Tel. (704) 864-3289

MEMBER AMERICAN SOCIETY OF TRAVEL AGENTS ASTA

WIDE WORLD TRAVEL SERVICES
DOMESTIC AND INTERNATIONAL AIRLINE TICKETS
TOURS—CRUISES—STEAMSHIP
TEL. 864-3434
218 E. Franklin Blvd. **P.O. Box 1863 (28052)**

CLEMMER
" Coit J (Virginia D) (Sunshine Center Launderette) rMount Holly NC
" David atndt Ormand's Exxon Serv rMain St (D)
" Donald L (Sandra L) bkpr M A Rhyne & Sons Dairy h1916 Auten Rd
" Doris J Mrs bkpr Smith's Drugs rWildwood Rd Rt 4
" Earl A (Nancy) policemn City Police Dept h509 S Hanna St
" Edna H (Wid Vernon A) h208 N Maple St (D)
" Eliz acctg ofc clk Paul Rose Dept Store rRt 2
" Eric atndt Ormond's Exxon Serv rRobinson-Clemmer Rd (D)
" Ernest r202½ W Walnut Av
" F Kelly (Allie P) pres Kelly Clemmer Constn Co h409 W Main St (D)
" Frances eng S B T & T
" Gene (Janet) mech Curt's Radiator Serv rRt 1 Bessemer City NC
" Golie M (Wid Louie D) mach opr Dallas Sports Knit h435 S Hoyle St (D)
" Grace E Mrs sec Good Will Inc h1220 S York St
" Grady A Jr (Patty) truck driver Bryant Sup rKings Mtn NC
" Gretchel Mrs tchr aide Lowell Elem Sch r1220 Landsdown Dr
" Harold G (Priscilla S) appraiser County Tax Supvr h310 S Gaston St (D)
" Hubert B mach C & W Roller Shop rRt 1 Bx 328
" Irma Mrs str Precision Comb Wks rDallas NC
" J L (Bula) retd h1210 Jane St
" Jack R (Evelyn L) elec tstr Western Elec h1402 Kenilworth Dr
" Jerry M (Helen) mach Smith Mitcham rDallas NC
" Joan R Mrs bkpr Horne's Home & Auto Sups rDallas NC
" John F chkr Akers Mtr Lines r99 Gilmer Av
" John F Jr (Louise F) pres C & W Roller Shop h813 S Chester St
" K Claude retd h705 W Main St (D)
" Keith W (Jean R) whsemn Western Elec h410 W Wilkins St (D)
CLEMMER KELLY CONSTRUCTION CO F Kelly Clemmer President, General Contractor, "Over 35 Years Experience", Specializing In Commercial And Industrial Construction 409 W Main St, PO Box 541, Dallas N C (28034), Tel 922-4562 (See Index To Advertisers)
" L A (Mildred G) piano tuner Kirby Mus h912 S Gibbons St
" Lander L (Nella H) collr Doctors & Merchants Credit Exch Of Gastonia h409 W Trade St (D)

Odom's
APPLIANCE SERVICE

SERVICE and REPAIRS
ON WASHING MACHINES—RANGES
REFRIGERATORS—WATER HEATERS
WATER COOLERS—AIR CONDITIONERS
TEL. 864-1633
612 N. YORK ST. (28052)

CLEMMER
" Lettie S (Wid R Lee) retd h912 W Mauney Av
" Lewis V (Nollie) groundmn Bryant Elec Repr rDallas NC
" Lois W (Wid E Ray) retd h125 N Myrtle School Rd
" Lottie Mrs retd h210 E Main St (D)
" Luther M (Zula H) retd h1521 W Davidson Av
" Marian Mrs exec sec Pub Serv Of N C rRt 1 Bx 328 Ralph Blvd
" Mary L Mrs social wkr County Dept Social Serv h505 N Hill St (D)
" Miles A (Vickie C) (Mike's Garage) h304 S Gaston St (D)
" Oscar C (Virginia H) mech Textiles Inc h1207 Jackson Rd
" Palmer D studt r813 S Chester St
" Paul P plmb 209 N New Hope Rd (SP) h209 N New Hope Rd (SP)
" Polly K Mrs clk Mary Jo's Cloth Store r410 W Main St (D)
" Ralph F (Lois K) mech Hinson Motorcycle h1307 N Oakwood St
" Ray L (Erma) slsmn Jenkins Reneedling h109 W Robinson St (D)
" Roy Q (Margt C) retd h209 S Pine St (D)
" S T emp City Water & Sewer Dept rRt 2
" Sandra clk City Clk & Tax Collr r374 N Edgemont St
" Sherry Mrs slswn Belk's r3311 Taneworth Ln
" Star clk Tip Top Clns
" Thos C (Suzy C) (Tip-Top Clns) rRt 1 (D)
" Virginia D Mrs (Sunshine Center Launderette) rMount Holly NC
Clemmer Virginia H Mrs Clinical Psychologist, Cherryville Hwy, PO Box 496, Dallas, NC (28034)' Tel 922-4521, And Personal And Social Adjustment Counselor, Gaston Skills Inc, h1207 Jackson Rd (28052), Tel 865-4145

321 Pick-A-Pack
The Most Complete Line of Imported And Domestic Beer And Wine In Gastonia
IMPORTS
WINES BEER
Tel. 867-4321
Open 8 A.M. Close 1 A.M.
539 N. Chester St. **(Hwy. 321 N.; 28052)**

RUSTIN FURNITURE CO.
OF GASTONIA, INC.
"IT'S A FACT YOU CAN SAVE MONEY AT RUSTIN'S"
266-82 W. Main Av., 28052
Tel. 867-6366

Gastonia Auto Clinic
MEMBER PERSONALIZED IG SERVICE
24 Hour Wrecker Service
Complete Auto Repairs
Body Shop
Air Conditioning Sales and Service
DIAL
865-3453
Rear
2316 N. Chester St.
(New Dallas Hwy.)
28052

The Learning Tree
CHILD DEVELOPMENT CENTER
STATE LICENSED TODDLERS TO AGE 6 - KINDERGARTEN
1515 JACKSON RD. (28052) **TEL. 865-6531**

The Sports Center

SPORTING GOODS

"A Complete Line"

TEAM EQUIPMENT

Dial 865-2642

212-16 E. Main Av. P.O. Box 2246 (28052)

HENLEY PAPER CO.
Wholesale
PAPER AND FILMS FOR ALL PURPOSES — SPECIALTIES — TWINES
Industrial Pike, P.O. Box 2247, 28052 Phone 865-76

YOUR FIRST CHOICE SHOULD BE
Yellow Cab CO., INC.
OF GASTONIA
AIR CONDITIONED FOR YOUR COMFORT
RADIO DISPATCHED
RIDE SAFE—RIDE YELLOW
161 W. Franklin Blvd. (28052) 867-6391

CLEMMER
" Vivian M twstr rm Pharr Yarn r509 E Carpenter St (D)
" W Haas r705 W Main St (D)
Clemmons Connie A Mrs opr SBT&T h2046 Camelot Ct Apt B
" Debbie tchr Gaston County Y M C A Day Nursery r619 Holiday Rd
" James E (Augzella M) rd driver Akers Mtr Lines h903 N Broad St
" Janice r2046 Camelot Ct Apt B
" Jerry D (Debra W) slsmn Rainbow Paint Store h619 Holiday Rd
Clemons Ernest E (Girdie P) v-pres East Gastonia Hdw h501 N Mill St
" Odell (Leola F) mach opr Burl Yarn h425 Queens Rd
Clendenen Jessie L (Wid James F) h2713 Crescent La
CLEO'S HEATING & COOLING INC Cleo Screws President-Manager, Sales, Service Bryant And York Air Conditioners, State License No 2814, Radio Controlled Trucks 500 N Marietta St (28052), Tels 864-9901, Service 864-9903, Charlotte 333-9339 (See Index To Advertisers)
Cleriger Robt h1650 Lynhaven Dr Apt F
Clerscoe Wm H mgr Caper Hse
Cleveland Barbara M Mrs (Barbara's Beauty Shop) r607 Caroline Av (L)
" Dan W (Barbara M) town alderman (L) h607 Caroline St (L)
" Gary C (Carrie C) wndr Smyre Mfg h3111 Lowell Rd (R)
" Heights Baptist Church Rev Bartley P Horne Pastor 1132 N Ransom St
" Wm J (Juanita N) supt Textiles Inc h1905 S York St
" Wm J Jr studt r1905 S York St
Clevenger Barbara Mrs splicer Firestone Tex r309 S Liberty St
" Cindi studt r1404 Poston Cir

HAGAN-KENNINGTON
OIL CO. INC.
CITGO
RADIO-DISPATCHED TRUCKS
PROMPT SERVICE
TEL. 865-9561
1901 W. GARRISON BLVD.
P.O. BOX 1124 GASTONIA, N.C. (28052)

CLEVENGER
" Gaston (Linda B) emp Westvaco Corp h521 Westover St (L)
" Jack D USA r1404 Poston Cir
" Jack L (Peggy H) brklyr Reginald Watkins Constn h1404 Poston Cir
" Lovancy L (Wid W Hobert) h309 S Liberty St
Clewis Albert reprmn Smith Mitcham r1208 Congress St
" Boyce (Pauline M) h101 May Av
" Boyce Jr USA r101 May Av
" Geo (Pearl N) Pharr Yarn h1210 W Walnut Av
" Laney (Wid Of Geo) retd h1301 W Rankin Av
" Paul emp Arlington Mills r1301 W Rankin Av
" Silas J (Hazel M) retd h1301 W 10th Av
" Wayne USA r101 May Av
Click John O (Mildred C) retd h505 W Church St (D)
" Kenneth R (Vickie) clk P O rRt 1 (D)
" Louie K (Alene M) carp Summey Bldg Sup h210 S Holland St (D)
Clifton Carl E (Barbara M) supvr Sherman Tex h537 S Trenton St
" Rose I Mrs asmblr Sherrill Inds h1031 N New Hope Rd (WVH)
Cline See Also Klein
" Bandy E (Dorothy F) formn Sou Gear Wks h1215 N New Hope Rd (WVH)
" Barbara B Mrs soc serv advisor Housing Authority Of Gastonia r1218 Monroe Dr
" Billie D (Kay F) slsmn h2926 Club Dr
" Bobbie L Mrs crdr Victory Mill h407 N Vance St
" Carl L (Dorothy E) (Cline Prntg) h428 S Columbia St
" Charles prod dept hd A & P rRt 7 Lincolnton NC
" David E (Ann R) supvr Burl Indus h827 Imperial Dr
" Deborah studt r1223 N New Hope Rd (WVH)
" Dewey H (Mace N) retd h1034 Plymouth St
" Earl M rd driver Akers Mtr Lines rKannapolis NC
" Edgar C Jr (Minnie J) overseer Textiles Inc h1439 Sterling Av
" Ervin H h1600 Fleetwood Dr
" Frances A Mrs cytotechnologist Gaston Mem Hosp r38 Downey House
" Gaither D (Barbara B) tchr Ashbrook Sr Hi Sch h1218 Monroe Dr
" Geo R (Mae P) retd h1522 S Marietta St
" Gerard O (Georgia S) retd h505 N Apple St
" Grady R rd driver Akers Mtr Lines rConcord NC
" Harold B (Jerry M) eng Gray Industrial Steam h840 Churchill Dr
" Harold B Jr studt r840 Churchill Dr

JACKSON & SMITH
INVESTMENT SECURITIES
Tel. 865-9546
Gastonia Mutual Savings & Loan Bldg.
245 W. Main Av., P.O. Box 876 (28052)

GURNEY INDUSTRIES, Inc.
201 E. 5th Ave., P.O. Box 519 (28052) Tel. 865-3441
ARMSTRONG PLANT Tel. 865-2012
CLARA PLANT Tel. 865-9916
DUNN PLANT Tel. 865-8811

Welding & Industrial Supply, Inc.
ALL TYPES WELDING—CUTTING AND INDUSTRIAL SUPPLIES
2304 N. CHESTER ST. 28052 P.O. BOX 40 TEL. 864-9765

CLINE
" Henry C (Rachel) instr Gaston College h1010 Kensington Av
" Horace L (Muriel C) dean of studt personnel Gaston College h1230 N New Hope Rd (WVH)
" Jemima M Mrs tchr Grier Jr Hi Sch r840 Churchill Dr
" Jenings (Kath) emp SBT&T h3136 Imperial Dr
" John K (Virginia L) electn Dallas Elec h401 N College St (D)
" Josephine spnr Groves Thread r406 N Pear St
" Kathleen S bkpr Gastonia Gazette r412 Evergreen St
" Larry K (Judy A) fabricator Colman Cocker h1017 Baxter Av
" Lorene counselor Twenty Seventh Judicial Dist Counseling Div rBelmont NC
" Nellie L spnr Gurney Indus Clara Plant r426 S Columbia St
" O'Neill S Mrs bkpr B & S Mach rBelmont N C
" Ocie M wndr Burl Indus r406 N Pear St
" Ora B Mrs retd r407 N Vance St
" Pervy A retd h406 N Pear St
" Printing Co (Carl L Cline) 428 S Columbia St
" Rachel A Mrs tchr Grier Jr Hi Sch r1010 Kensington Av
" Ralph D (Odies F) carrier Postal Service h1141 N New Hope Rd (WVH)
" Ray H rd driver Akers Mtr Lines rRt 3 Bx 28d Concord NC
" Raymond R (Kathleen S) driver Akers Mtr Lines h412 Evergreen St
" Rita L clk City Clk & Tax Collr r4305 Downwood Dr
" Robt (Deysy) h2366 Londonderry Dr
" Sally R (Wid J H) retd h426 S Columbia St
" Tommy L (Clara) constn wkr Wallace B Jones h409 Lewis St (D)
" W Maxine splr tndr Myers Mill h412 S Emerson St
" Wm F emp Rankin Drug h102 Ray St
Cline's Trailer Park (Raymond R Cline) 25 E 1st St
Clinton Anna S accts Good Will Inc rBessemer City NC
" Beatrice A mtce dept Belk's h858 Barkley St
" Betty probation ofcr N C Probation Ofc
" David (Shirley) emp Westvaco Corp h613 Clyde St
" Esther P (Wid Odell) retd h724 Cameron Av
" Gertrude K (Wid Royland S) h1305 Fairfield Dr
" Grace R Mrs ofc mgr W L Smith Ins Agcy r2925 Crescent La
" Helen D (Wid Isom C) h412 N Pryor St
" Herbert emp Armtex h317 W Rankin Av

Vanguard of Gaston County
Vanguard Associates of Gastonia
Larry Beam—Marvin L. Foy, Jr., Managers
"Complete Early Warning Fire Detection"
201 S. Willow St. Telephone 864-9856
Gastonia, N.C. (28052) or 865-7688

CLINTON
" Howard Jr (Grace R) barber Look Well Barber Shop h2925 Crescent La
" Josephine h446 Southside Av
" Leroy h1107 New Castle Rd
" Marvin R (Barbara) meter tstr City Electrical Dept rRt 1 Westpalm Acres
" Mary D (Wid J Charlie) retd h215 W Harrison Av
" Mary S r1602 Hoffman Rd
" Maude S (Wid Mason) retd r1704 S Perry St
" Paul Carpet Inc Paul E Clinton Pres 229 W Garrison Blvd
" Paul E (Betty S) pres Paul Clinton Carpet h426 Linwood Rd
" Ronald D emp Alexander Mach
" Rufus A (Emma C) barber Look Well Barber Shop h708 Henry Av
" Samuel (Beatrice D) emp Superior Stone Co h906 N Oakland St
" Shelton A (Wid Howard) wax disc ctr Wax Assocs h117 W Lincoln Av
" Shirley A studt r117 W Lincoln Av
Clippard Clara M (Wid Webb) retd h8 E Ranlo Av (R)
" Margt C unit sec Gaston Mem Hosp
Cloer Beverly C Mrs ofc wkr H Beveridge & Co r1926 Echo La
" Carroll M (Rachel T) quality control mgr Firestone Tex h2005 Monticello Dr
" Leary W (Beverly C) (Leary Cloer & Assocs) h1926 Echo La
" Ollie r916 S Marietta St
" Wm W retd r711 N Grover St
" Woodrow W (Ruth P) eng Colman- Cocker h1527 Sharon La
Cloniger See Also Cloninger
" Auto Parts Garage (Birmen L Cloninger) 2303 Lowell Rd (R)
" Clarence L sec & treas Centralized Serv rRandy Dr

McCall Brothers Inc.
WELL drilling
WATER SYSTEMS
CONDITIONING
WASTE SYSTEMS
HOME—CITY—FARM—INDUSTRIAL
399-1506
6700 BELHAVEN BLVD. CHARLOTTE, NC 28216

CUSTOM METAL FABRICATION
SHEET METAL
MATERIAL HANDLING DUCT WORK
QUALITY TEXTILE FABRICATIONS
ALL TYPE SHEET METAL WORK
1715 S. YORK RD., P.O. BOX 716 (28052) TEL. 865-7881

United Electronic Supply Co. of Gastonia, Inc.
Sylvania
Winegard
Shure
Magnecraft
Alliance
Eveready Batteries
Kay-Townes
Rohn
Triad
"We Feature Sylvania Quality Products"
Master Antenna Systems for Homes, Motels and Apartments
805 W. Airline Av., Gastonia, N.C. (28052) Telephone 867-4401

You save more than money with
UNITED STATES SAVINGS BONDS
Buy them where you work or bank

TALLEY'S FLORIST

Flowers for all Occasions

Phone 865-1234

701 E. 3d Av. (28052)

JIM LONG, Inc.

HEATING and AIR CONDITIONING CONTRACTORS

LENNOX HEATING AND AIR CONDITIONING

726 E. 3d Av., P.O. Box 1261 (28052) Tels. 865-8829 and 867-1246

MACK HOMESLEY BONDING CO.

24-HOUR SERVICE

CALL US TODAY! 864-5665 116 South St. (28052)

PICK-UP YELLOW TELEPHONE AT COUNTY JAIL FOR DIRECT SERVICE

CLONIGER

" Craig A (Nancy G) pres Centralized Serv h1310 Jackson Rd
" David L studt r32 Stowe St (L)
" Gladys H (Wid Charles H) h516 S Lee St
" James F h913 Nottingham Dr Apt 32
" Lamar W (Nelle G) sec-treas Tex Parts & Mach rYork SC
" Margt M Mrs v-pres sec G D Taylor Jr & Co r1611 Jackson Rd
" Mary C (Wid Basil F) retd h2706 Crescent La
" Michl B Jr (Margt M) (Mike Cloniger Textile Sales) h1611 Jackson Rd
" Nancy G Mrs v-pres Centralized Serv r1310 Jackson Rd
" Rosie W wrpr Trakas Vending h512 S Loraine St (D)
" W Dean (Phyllis S) emp N C Natl Bank h1536 Belmar Dr
Cloninger A Eloise emp Burl Indus r2214 Ward Av
" Alan atndt Gaston Mem Hosp
" Alma G slswn Belk's r216 N Kings St
" Alvin B (Shirley L) purch agt Cocker Mach & Fdry h1126 New Hope Rd
" Apartments 100 May Av
" Artie M (Wid J W) h316 S Gaston St (D)
" Barbara ofc sec Greenbriar Rest Home rRt 2 Bx 32 (D)
" Barry emp Duke Pwr r32 Stowe St (L)
" Beatrice K (Wid Paul H) retd h103 E Main St (D)
" Bennie G bkpr Pub Serv Of N C h602 W Garrison Blvd
" Betty F Mrs customer svc clk Pub Serv Of N C rRt 1 Bx 333-A
" Betty W Mrs h410 E 6th Av
" Birmen L (Iris D) (Cloninger Auto Parts Garage) h411 Becky Dr
" Bobbie bkpr Mary Jo's Cloth Store rRt 3 Bx 294
" Bobby H (Brenda) emp Victory Yarn & Dye h2321 Lyon St
" Bobby R (Wanda W) pres Parker & Cloninger Plmb rRt 1 Dallas NC
" Brenda Mrs billing clk Burlington- Madison Yarn rRosewood Dr Rt 2 (D)
" Bronson B (Lois T) retd h312 Oakhurst Av
" C A asmblr Sherrill Inds rStanley NC
" C L (Pat) bkpr Charles A Harrison Inc h3034 Randy Dr

CLONINGER

" C M sec Piedmont Am Corp rRt 1 Bx 221 Bessemer City NC
" Calvin (Geraldine) mech Craig Mtr rStanley NC
" Carl (Lola L) (Carl Cloninger & Sons Gro) h402 N Holland St (D)
" Carl & Sons Grocery (Carl Carlton L And Johnny M Cloninger) 502 S Gaston St (D)
CLONINGER CARLTON L HON (Coleen), Mayor Town Of Dallas, 131 N Gaston St, Dallas (28034), PO Box 516 (28034), h104 N Caroline St, Tel 922-3310
" Carrie M (Wid Maurice E) (Judy's Beautyrama) h706 S Chestnut St (D)
" Chas A slsmn Sunrise Dairy rRt 1 (D)
" Clara pin str H Beveridge & Co rRt 1
" Cleveland S (Beulah C) retd h308 W Willis St (D)
" Clyde A (Helen F) chf opr Duke Pwr h1416 Mc Arver St (H)
" David A (Lee W) appraiser Giles Beal Real Est h608 S Lee St
" David C (Ruth S) installer S B T & T h404 Sunset Cir (D)
" Dennis B (Alma G) meter tstr City Electrical Dept h216 N King St
" Dennis B Jr (Sally S) slsmn Acme Petroleum & Fuel r900 Fern Forest Dr Apt I
" Donna B bkpr First Citizens Bk & Tr h502 S Gray St
" Earl E (Helen T) spare hd Smyre Mfg h306 S Maple St (D)
" Eddie L slswn Belk's rRt 3 (D)
" Eleanor C Mrs bkpr County Aud rRt 1 (D)
" Eug (Valma B) brklyr h406 N Poplar St
" Faye H (Wid Walter F) tex wkr Threads Inc h512 Francis St
" Faye M asst clk Superior Ct Clk
" Fred A tchr Holbrook Jr Hi Sch rRt 1 Bx 536 Stanley N C
" Fredk S (Ann R) optom 408 S Broad St h3209 Gardner Park Dr
" Gary V (Linda P) pharm Gaston Mem Hosp h1909 Elmwood Dr
" Geo N (Rose W) rd driver Akers Mtr Lines h409 W Border St (D)
" Grace H (Wid Clifford) h32 Stowe St (L)
" Grady L (Betty) mach Gossett Mach Wks rRt 2 Cherryville NC
" Helen F Mrs music tchr 1416 Mc Arver St h1416 Mc Arver St (H)
" Howard (Gail C) (Ranlo Auto Clinic) r404 Mauney St
" Howard W wldr Pub Serv Of N C rYork Rd Rt 1
" Ila (Wid James) r308 W Willis St (D)
" Jack (Naomi) emp Groves Thread h403 Grove St
" James F mgr Metrolina Catering Service r1125 Lynhurst Dr Apt K

John's Toy & Hobby Shop

Toys Hobbies Crafts

AKERS SHOPPING CENTER

TEL. 865-8141

1487 E. Franklin Blvd. (28052)

Gastonia Sheet Metal Works, Inc.

HEATING - AIR CONDITIONING
BUILT-UP ROOFING

Residential—Commercial—Industrial

Carrier

1524 May St. (28052) for 24 HOUR SERVICE Phone 864-0344

ABLE PLATING CO., Inc.
HARD CHROME INDUSTRIAL PLATING
1245 N. Ransom St., P.O. Box 12566, 28052 Phone 864-7416

CLONINGER
" Janice L ofc sec Summey Hdw & Implt r306 S Maple St (D)
" Jerry L (Janice C) driver Westvaco Corp h606 Dartmouth Dr
" Joan L h1547 Hudson Blvd
" John A div supt Duke Pwr r709 Woodlawn La
" John C pkr Jewel Cotton Mills r602 W Garrison Blvd
" Johnny M (Geraldine B) (Carl Cloninger & Sons Gro) h403 N Holland St (D)
" Joyce Mrs ofc sec Burlington- Madison Yarn
" Kay K cash Globe Enterprises r4417 Greenhaven La
" Laura L Mrs social wkr County Dept Social Serv r608 E Lee St
" Linda nurse Gaston Mem Hosp
" Linda C Mrs ofc sec Hollowell Stott & Hollowell rRt 1 Bx 182 (D)
" Linda H Mrs ofc sec Diamond Elec Sup r220 Daniels Dr
" Louise cash Globe Enterprises rRt 3 Bx 514 (D)
" Madeline H Mrs sec R P Caldwell & Co rRt 3 (D)
" Mary J Mrs (Mary Jo's Cloth Store) r508 Mc Swain Rd (D)
" Max W (Mary M) fxr Stowe Textiles h136 Burton Cir (R)
" Melvin M (Helen H) slsmn Craig Mtr h1010 N New Hope Rd (WVH)
" Michl J studt r406 N Poplar St
" Michl L (Cathy) shopmn Sherrill Inds h104 W Fields St (D)
" Mildred C (Wid Henry P) slswn Mary Jo's Cloth Store h903 Queens Dr (D)
" Nellie R (Wid Elmer C) h510 E Cloninger St (D)
" Nona D (Wid James) spnr Groves Thread r1905 Flint La
" Ollie S (Wid Summey A) retd h47 N Main St (L)
" Oma O (Wid Walter A) retd h313 S Gaston St (D)
" Oscar M retd h2214 Ward Av
" Oscar T (Flora E) tex wkr Burl Indus h503 N Pear St
" Paul G (Jotsie E) crdr hd Smyre Mfg r505 Butler Ct
" Paul M (Lorene G) pkr Osborne Mill h505 Butler Ct
" Paul T (Faye P) contr 505 Lewis St (D) h505 Lewis St (D)
" Penny G dietary hlpr Gaston Mem Hosp
" Polie Q Jr (Mary J) mgr Mary Jo's Cloth Shop h508 Mc Swain Rd (D)
" Purvie G (Monteen B) retd h312 S Liberty St
" R D Jr h1200 Old Dallas Rd (D)
" R E (Carol) shopmn Sherrill Inds rStanley NC

ROOSEVELT TIRE SERVICE INC.
EVERYTHING FOR THE CAR
TEL. 864-5464
191 E. Franklin Blvd. cor. Oakland St. 28052

CLONINGER
" Rachel K ofc sec Ervin Indus r516 S Lee St
" Ralph (Stella B) retd h319 S Gaston St (D)
" Ray (Irene W) supvr Rutland Products h2919 Fallswood Dr
" Richd C (Hilda G) tex wkr Burl Indus h217 E 8th Av
" Robt D trailer dept hlpr Akers Mtr Lines rRt 2 (D)
" Robt W group serv rep Provident Life & Accident Ins rHolly Hills Dr Rt 4
" Ronald C (Brenda S) field measurement tech Pub Serv Of N C rDallas NC
" Ronald G asst mgr Gaston County Dyeing Mach h1228 Golf Course Dr
" Ronald M police cadet City Police Dept r1126 S New Hope Rd
" Roy L mech Akers Mtr Lines rMt Holly NC
" Ruth S Mrs keypunch verifier Pub Serv Of N C rDallas NC
" Sarah J Mrs carrier P O rRt 3 Springs Rd (D)
" Sue B Mrs h419 S Holland St (D)
" Teresa ofc sec Charlotte Observer rBelmont NC
" Thelma R (Wid Claude A) cafeteria mgr Carr Elem Sch h502 W Trade St (D)
" Thos E tchr Ashley Jr Hi Sch h304 S Holland St (D)
" Thos H (Ella R) retd h502 E Cloninger St (D)
" Thos L (Ellene T) formn Parkdale Mills h812 W York Lincolnton Rd
" Tollie (Beulah W) sect formn Pinkney Mill h310 S Holland St (D)
" W Ray (Irene W) production wkr Rutland Fire Clay rFallswood Dr
" Wanda W Mrs opr Fashionette Beauty Shoppe rRt 1 (D)
" Wm transient lodge mgr Salvation Army h421 E Long Av
" Wm M (Margt J) wldr-mech Lithium h912 E 9th Av
" Wm R (Irene W) (Wag-A-Bag) r2919 Fallswood Dr
" Wm S (Linda) emp Impact Plastics h220 Daniels Dr
Clontz Carl J (Hazel E) mldr NC Casting h2414 Myers St

Anthony-Adams Insurance Agency Inc.
YOUR Independent Insurance AGENT SERVES YOU FIRST
W. A. "TONY" ANTHONY, JR.
M. R. "CHUCK" ADAMS; III
DAVID A. JONES
AUTO
FIRE
LIFE
ACCIDENT
415 W. Main Ave.
P.O. Box 1986 (28052)
DIAL 864-8323

A. B. CARTER, Inc.
OPERATING CARTER TRAVELER CO.—MILL DEVICES CO.
TEXTILE MACHINERY and SUPPLIES
Hwy. 321 South
P.O. Box 518, 28052
Tels. 865-1201 and 865-1202

McLean & Son FUNERAL DIRECTORS
MEMBER BY INVITATION NATIONAL SELECTED MORTICIANS
206 S. BROAD ST. (28052) GASTONIA'S OLDEST FUNERAL DIRECTORS DIAL 865-3451

W. D. LEE & CO., INC.
TEXTILE MACHINERY
Specialist In No. 102 Foster and No. 44 Universal Winders and Supplies
Erecting and Overhauling Winders
Also Replacement Parts for Carding Spinning and Twisting Machinery
All Work Fully Guaranteed
Westgate Industrial Center
P.O. Drawer 12157 (28052)
TELS. 867-7242 864-0346

YOUR HOME TOWN BANK
Use Citizens National for All Your Banking Requirements
THE CITIZENS NATIONAL BANK
In Gastonia — Phone 864-3451

CHAVIS TEXTILE MFG. Inc.
Winder Specialists
TEL. 867-8331
920 N. Highland St.
P.O. Box 939, 28052

CLONTZ
" Lillie O Mrs (Neighborhood Gro) rCharlotte N C
Cloud Darlene mach opr Supreme Mfg r413 S Spargo St (D)
" J Kenneth (Marie T) mldr hlpr Kluttz Mach & Fdry h413 S Spargo St (D)
" James R (Gracie L) emp Garlocks h409 E Holly St (D)
" Lucille Mrs nurses aide N C Orthopedic Hosp rYork SC
" Rebecca mach opr Supreme Mfg r413 S Spargo St (D)
" Steph emp Danoca Indus h427 S Spargo St (D)
" Zora C (Wid Jim) retd r429 S Spargo St (D)
Clouse Carl C (Ruth H) h1204 Spencer Av
" Chas A (Alpha H) retd h1624 W Airline Av
" Jane r1204 Spencer Av
" Ralph T (Martha D) carp 1106 N Oakwood St h1106 N Oakwood St
Clowinger Thos G millwork City Lbr rRt 1 Dallas N C
Club El Condor (Charles K Gunn) 4001 York Rd
Clubb Cleo C Mrs h2418 Mc Lean St
" Fannie B (Wid Alf L) h2420 Mc Lean St
" Floyd C (Rachel P) whse formn Porter Hayden Inc h2419 Mc Lean St
" Geo M emp Colman Cocker h850 Fern Forest Dr Apt J
" Janice Mrs nurse Drs Groves & Conner & Ogden
" Joe (Ann) emp Garlock h2026 Alpine La
" John W dir of tech sls Raytex Chemical Corp h12110 Carriage House La
" John W Jr studt r12110 Carriage House La
" Ken R whsemn Publ Serv Of NC r3815 Ferncliff

Contract Manufacturer
Textile Gears
Heat Treating Services
KLUTTZ MACHINE & FOUNDRY INC.
711 East Franklin Blvd. P.O. Drawer 70
Gastonia, N.C. (28052) Phone (704) 864-5454

CLUBB
" Maxine H Mrs bmo Cherry Bekaert & Holland r3815 Ferncliff Rd
" Trudy E tchr Pitt County Bd Educ r12110 Carriage House La
Clum Herbert E rd driver Akers Mtr Lines rCharlotte NC
" Phillip driver Petroleum Trans rPaw Creek N C
Clyburn J C driver Wilson Transfer r521 E Church St (D)
" James (Bestura W) retd h521 E Church St (D)
Clyles Specialties Larry L Lovelace Pres Donald S Ratchford V-Pres motorcycles accessories 927 S York St
Coastal Plain Life Insurance Co Larry Deaton Mgr 215 W Main Av Rm 201
Coates Carol G ofc sec City Personnel Dept r1228 Greystone Dr
" John W tech City Planning Dept h1228 Graystone Dr
Cobb Albert B (Peggy) quality control insp Wallace Business Forms h425 Rosemary La
" Arch E emp Beaunit Mill r404 N Clay St (L)
" Austin A Jr local driver Akers Mtr Lines rCharlotte NC
" Betty J r2415 Twin Av
" Columbus A (Anna S) eng Burl Indus h1440 Laurel La
" David H constn wkr r2415 Twin Av
" E Terrell (Mamie S) slasher Beaunit Mill h714 N Clay St (L)
" Ernest B (Zetta L) retd h404 N Clay St (L)
" Ernest F (Armelinda P) twstr Firestone Tex h12 Stowe St (L)
" Evalee Mrs hlpr Nanny's Nursery rBessemer City NC
" Frances A asst clk Superior Ct Clk r613 Cobb St (L)
" Frank L (Betty A) overseer-spnr Peerless Spinning h509 W 1st St (L)
" Harold L studt r714 N Clay St (L)
" Harry S retd h718 E Maple Av Apt 1
" Ira F (Lela B) retd h105 S Overhill St
" J B h221½ N Ransom St
" James studt r1440 Laurel La
" James H supvr County Serv Dept rBx 206 Peach Orchard Rd (B)
" Janie (Wid J C) r2328 Milton Av
" Leroy mixer Rutland Fire Clay r600 W Bradley Av
" Lester A chkr Akers Mtr Lines rIron Station NC
" Lois A production wkr Wax Assocs r116½ W Lincoln Av
" Lois C emp Wax Assocs h209 W Lincoln Av
" Margt W (Wid Alvin H) hsekpr Holiday Inn h2415 Twin Av

VOLKSWAGEN OF GASTONIA, Inc.
SALES SERVICE
Phone 864-6746
2119 Wilkinson Blvd. (28052)

T. Q. HOWE'S GARAGE INC.
WRECKER SERVICE ESTABLISHED 1920
General Auto Repairing-Truck and Tractor-Wheel Aligning-Battery Service
107 E. 8th AVE., 28052 PHONE 865-1361

Gaston Memorial Park & Mausoleums
1200 S. NEW HOPE RD. OPPOSITE N.C. ORTHOPEDIC HOSPITAL (28052)
WESTVIEW GARDENS, EDGEWOOD RD., BESSEMER CITY, N.C.
PHONES 865-9521 and 867-6441

COBB
" Marida S (Wid Wm S) retd h510 S Loraine St (D)
" Marilyn S opr Arkray Beauty Shop r2415 Twin Av
" Mary S (Wid James A) h613 Cobb St (L)
" Meek H (Ruth W) retd h201 Roy St
" Mitchell D (Judy Mc) constn wkr Yurgon Constn h516 Martha Av
" Paul H (Nellie R) formn Neal Hawkins Contr h521 Mc Adenville Rd (L)
" Peggy L reg nurse Gaston Mem Hosp
" Polly hlpr Nanny's Nursery rRt 1 Bx 246 Bessemer City NC
" Robt G (Nancy J) slsmn Gaston Merchants Oil h607 Cobb St (L)
" Robt M (Emma P) security guard Burns (CHAR) h212 Kickapoo Av
" Roger (Cathy) tex wkr Firestone Tex h2410 Twin Av
" Ronald L twstr Firestone r12 Stowe St (L)
" Roy L lab City Sanitation Dept r714 N Clay St (L)
" Trucking Co (Paul H Cobb) 120 E 1st St (L)
" Wm T (Zetta H) tex wkr Burl Indus h2805 Lowell Rd (R)
" Zetta H Mrs nurses aide Gaston Mem Hosp r2805 Lowell Rd (R)
Coble Donald h1803 S Perry St
Cochcroft Doug clk Howe Distr rRt 2 Bessemer City NC
Cochran See Also Cochrane
" Billy G (Cath M) chkr Pilot Freight Carriers h2310 Crescent La
" Callie W (Wid Wm R) retd h2312 Crescent La
" Doris insp Dixie Dyeing h705 W 2d Av
" Kath h1314 W Rankin Av
" Lee H (Edna S) h1309 W Rankin Av
" Thos (Brenda E) mech Carson Mach Shop h927 Jupiter St
" Troy P (Diane D) pipe ftr Threads Inc h111 Green Dr
" Wm C (Thelma H) constn wkr h1704 W Overman Av
Cochrane Cath J (Wid Fred C) tex wkr Rex Mill No 1 h111 W 6th Av
" Fred F Jr (Eliz B) rate clk Burris Exp h416 E Davidson Av
" G Clayton (Pauline L) sht mtl mech h126 Proctor St
" Gary Jr (Sherry) h506 S Gray St
" James J (Diane) formn Norwesco Inc rRt 1 Bessemer City NC
" Pamela D r126 Proctor St
" Wm K (Cath F) clk Helms Trucking Co h2659 Hill La
Cocker John pres Cocker Textile Associates Inc rClover S C
" Raymond G (Myrtle L) eng Warner- Swasey Ideal Indus h616 Home Trl

CAROTHERS
FUNERAL HOME, Inc.
THE COLONIAL CHAPEL
★
TEL. 867-6337
312 W. 2d AVE. (28052)

COCKER
" Textile Associates inc John Cocker Pres Orville Davis V-Pres mfrs 1519 S York St
Cockeran Rebecca V (Wid Jason) tex wkr Uniroyal h827 S Williams St
Cockerill W Lee Rev (Virginia M) pastor First Wesleyan Ch h110 Patrick St
Cockram Maude H (Wid G W) retd h2111 Propst St
Codey Elaine ofc supvr Dura-Bilt rBelmont NC
Cody Alma emp Garloch Inc h202 Beam Av
" Ann ofc sec Costom Mtl Fabrication r2210 S Gardner St
" Bessie F Mrs wndr R C G Love Mill r307 Carpenter St
" Bill electn Homelite r625 Clyde St
" Bobby h319 S Highland St
" Charles L (Ann O) (Custom Mtl Fabrication) h2210 Gardner St
" Dan P (Linda W) spnr Victory Tex h1908 Taylor Dr
" Delmas (Betty E) retd h421 S Maple St (D)
" Hobert F (Rose R) fxr Rex Mill h2110 Withers St
" James H retd h625 Clyde St
" John D (Freda C) formn Joel Toggs h1226 White La
" Moena C (Wid Harvey J) mach opr Wix Corp h3323 Goble St
" Robt E (Edith S) twstr Firestone Tex h4009 Little Mountain Rd
" Thermon C (Diane) card dept Gastonia Weaving h910 Holder Dr
" Willie M (Wid Curtis) maid E Gaston Sr Hi Sch h405 E Holly St (D)
Coe Marvin H (Jane S) analyst Ford Mtr h2212 Davis Park Rd
" Mattie H (Wid Mark C) h1317 Essex Av
" Steph M studt r2212 Davis Park Rd

GASTONIA FIRE EXTINGUISHER CO. INC.
A COMPLETE LINE OF DRY AND CHEMICAL FIRE EXTINGUISHERS
Hand Portables
Wheeled Units—Marine
Stationary Units
Automatic Restaurant Systems
Kings Mountain Hwy. (Hwy. 29) P.O. Box 71 (28052)
Tels. 867-7990 and 867-8981

CITY LUMBER CO.
Serving Gastonia Since 1920
"From the Foundation to the Roof"
733-39 N. Marietta St., P.O. Box 838, 28052
Tel. 867-7208

ACCUTROL
TAX SERVICE
Income Tax Accounting
413 W. Main Ave. Gastonia, N.C. (28052)
Telephone 864-4026

Oscar Doster Realtor
REALTOR
SALES—RENTALS—APPRAISALS
"Key To Your Real Estate Needs"
TELS.
Sales: 864-3431
Rentals: 867-4456
428 W. Franklin Blvd. 28052

BUICK
LYTLE Buick INC.
OPEL
327 EAST FRANKLIN BLVD., P.O. BOX 957 (28052) TEL. 865-2388

GASTON COLLEGE

"A Comprehensive Community College"

Liberal Arts

Engineering Technology

Vocational and Health Education

Continuing Education

TEL. (704) 922-3136

NEW DALLAS HWY. 321 NORTH DALLAS N.C. (28034)

baugh development company
DEVELOPERS OF HEATHERLOCH
PINEHAVEN ROBINSON HEIGHTS
175 WEST FRANKLIN AVENUE
GASTONIA, NORTH CAROLINA (28052) 704 867-5301

COE
" Willard C (Cath M) retd h3032 Fallswood Dr
Coffey Connie B (Wid Edw I) h224 N Weldon St
" Flossie E (Wid Fred T) h94 W Dellinger Av (R)
" Gary mach Turbo Machy r305 Rankin St (L)
" Haskell D (Lela H) retd h33 E Ranlo Av (R)
" Howard H (Rebecca H) slsmn Goodnight Bros h511 S Hanna St
" Jack A (Maxine E) serv mgr St Joe Paper h613 Dartmouth Dr
" Jewell G Mrs tchr Holbrook Jr Hi Sch r2418 Trinity Av
" Jimmy (Rose B) electn Bolin Elec Contr h80 May Av
" Jossie W h94 Rex Av (R)
" Lela E (Wid John) h219 S Oakland St
" Michl L servmn Sterchi Bros rRt 1 Dallas NC
" Rebecca H Mrs tchr South Gastonia Sch r511 S Hanna St
" Thos M (Jewel G) chkr Akers Mtr Lines h2418 Trinity Av
" W Mark (Sylvia) mach opr Gaston County Dye Mach h1512 Poston Cir
" Zeb (Mae G) fabricator Colman- Cocker Mach h305 Rankin St (L)
Cofield Arth slsmn Kirby Co rCharlotte NC
Cogdell See Also Cogdill
" Herman B (Lucille F) drftsmn Wix Corp h601 Queens Dr (D)
" Jake A (Myrtle A) retd h501 S Yates St
" Lucille F Mrs sec Gaston College r601 Queens Dr (D)
" Steve V retd h505 S Maple St (D)
Cogdill Bobby R (Gwyndlon) underground wkr Bryant Elec Repr rBx 756 (D)
" James supt Dallas Elec Dept rKings Mountain NC

LOWE'S of Gastonia
Building Materials and Mobile Homes
Tel. (704) 867-4441
1301 Bessemer City Rd. Gastonia, N.C. 28052

COGDILL
" Katie M (Wid Lloyd J) h1124 W Airline Av
Coggins Carl L (Doris M) shipper Westvaco Corp h922 Holly Dr
" Elsie T (Ollie) retd h6 N Rhyne Pl (R)
" Geo W (Margt S) linemn Duke Pwr h802 Circle View
" James G (Belva J) hd opr Sou Dye Stuffs h205 S Church St (L)
" Jay S (Mary H) staff mgr Pilot Life Ins h2623 Sherry La
" Marsha H admn clk Gaston Mem Hosp
" Sandra K fnshr Witten Mobil Homes r2218 Panama Av
Cohen Jack h284 N Edgemont Av
" James L (Willie M) custdn Pleasant Ridge Elem Sch h943 S Miller St
" Leland (Jeanette) tex wkr Mayflower Mills h1001 Sims Cir Apt D

COHEN'S INC
Abe Slutsky Pres-Mgr, "If It's New We Have It," Use Our Easy Budget Plan, Ladies' Ready-To-Wear 105 W Main Av (28052), Tel 865-3861

Coker Ada h1013 E Ozark Av
" Allen Jr (Mottie G) swpr Arlington Mill h1209 Baker Blvd
" Eddie R (Kay R) mach Imperial Mach Shop h1205 Baker Blvd
" Fay H Mrs dist mgr Family Dollar Stores h518 Oakdale St
" Mildred P slswn Belk's r1518 Anthony Dr
" Thos E (Mildred P) installer SBT&T h1518 Anthony Dr
" Vickie tchr Hunter Huss Hi Sch r1716 Greenview Dr
Colbert Texas H (Wid Howard) h407 Reid St (L)
Cole Barbara L tex wkr Smyre Mills r505 S Marietta St
" Betty F Mrs ofc mgr Mullen Holland & Harrell r3215 Union Rd
" Carrie B Mrs tex wkr h1708 W Overman Av
" Carrie S Mrs wvr Firestone Tex h505 E 3d Av
" Cleaston L (Mildred D) truck driver City Sanitation Dept rRt 1
" Clyde R retd h227 Carpenter St
" David L (Judy H) barber Dixie Village Barber Shop h920 Home Trl
" Deloris Mrs tchr aide Rhyne Elem Sch r4429 Dawnwood Dr
" Donald W (Betty F) slsmn O G Penegar Co r3215 Union Rd
" Edgar L (Nadine W) (Dixie Village Barber Shop) h347 Brentwood Dr
" Elease K Mrs reclaimer Firestone Tex h1020 W 5th Av
" Ethel C r505 S Marietta St
" Harold A (Stella B) clk Craig Mtr h1111 W Davidson Av

TEXTILES-INCORPORATED
THREADS-INCORPORATED
GASTONIA, NORTH CAROLINA

WILSON TRANSFER COMPANY, Inc.
"Superior Service Since 1916"
COTTON AND TEXTILE WASTE
Serving: Mississippi - The Carolinas - Georgia - Tenn. - Va. - Alabama
712 W. Airline Av. 28052—Tel. 867-6308 Charlotte, N.C.—Tel. 825-2090

COLE
" Helen wndr Central Yarn & Dyeing h400 Grove St
" James B (Kath S) clk Postal Service h2005 Saratoga Dr
" James H (Lugene E) driver Johnson Mtr Lines h300 Nila Dawn La
" Jan studt r347 Brentwood Dr
" John mgr Firestone Stores r4429 Dawnwood Dr
" Johnny R studt r1111 W Davidson Av
" Judi Mrs ins clk Anthony-Adams Ins Agcy r920 Home Trl
" Judith Mrs instr Gaston College rShelby NC
" Junior (Jane R) reprmn Parkdale Mills h1605 Parkdale Av
" Marjorie C Mrs nurse sur County Dept Pub Health r2716 Davis Park Rd
" Marshall (Sarah E) pkr Parkdale Mill h1315 E Cedar Av
" Pauline M (Wid Kenneth R) asst tchr Clay St Elem Sch h2404 Davis Park Rd
" Pearl sls clk Pat-A-Cake Bakery
" Reba h516 S Loraine St (D)
" Robt E (Marjorie C) shop mech Akers Mtr Lines h2716 Davis Park Rd
" Robt E (Ora M) tex wkr Smyre Mfg h113 Burton Cir (R)
" Ronney E (Joy M) dist sls rep Pub Serv Of N C h2110 Pamela St
" Ronnie tex wkr r1708 W Overman Av
" Theresa pharm asst Eckerd's
" Toby E studt r2005 Saratoga Dr
" W Ellis (Inez E) retd h59 N Love St (R)
" Wm G rd driver Akers Mtr Lines rBx 206 Stanley NC

Coleman See Also Colman
" Able retd h1117 N York St
" Alvin B (Frances A) formn Todd Smith Banding h917 Green Circle Dr
" Arth M (Patricia A) air traffic controller Douglas Airport h1459 Georgetown Dr
" Bertha K maid h319 Brevard St
" Charles E hlpr Mighty Midget Mkt r408 N Broad St
" Charles S (Frances L) repr Smith Chevrolet rBox 125 Dallas
" Clarence pulpwood wkr h1120 Essex Av
" Daisy h216 Biggers Av
" Dalwin F (Elsie B) mech Smith Chevrolet h1328 Westbrook Cir
" Darvin (Alice) tex wkr h228 Posey St
" Darwin R (Ellen W) retd h1511 Poston Cir
" David J truck driver h407 W Davidson Av
" Donald R (Thelma) counselor County Center For Alcohol Related Problems h1240d Carriage House La
" Donald W drill prs opr Todd-Long Picker Apron rTravelers Ct
" Donald W forklift opr Sun-Drop Btlg r406 S Willard
" Dorothy B Mrs asst mgr Belk's h912 E Harrison Av

BRYANT SUPPLY COMPANY Inc.
FOR YOUR ELECTRICAL NEEDS
335 and 605-09 E. Franklin Blvd. P.O. Box 1277, 28052
202 S. Avon St. Tel. 865-3466

COLEMAN
" Doyle (Hilda W) asst to purch agt Bohanan Indus h516 Carl St
" Ed A (Essie B) tex wkr Smyre Mill h29 E 2d St
" Elsie B Mrs v-pres H J Davis Oil r1328 Westbrook Cir
" Elvie L mldr Norwesco Inc r2408 Sunset Av
" Ernest (Janet) tex wkr Ridge Mill h229 Nassau Pl Lot 3
" Floree W Mrs fnshg dept Norwesco Inc h405 N Falls St
" Frances A Mrs mach opr Todd Smith Banding r917 Green Circle Dr
" Frank E (Lucille P) (Marietta News Stand) h2603 Goble St
" Goodson slsmn Acme Petroleum & Fuel rLincolnton N C
" Hinal L (Mae W) atndt Serv Distr h1108 Little Av
" Hubert driver Bill Schwartz rGastonia N C
" Isaac R (Mildred B) supvr Westvaco Corp h2305 Mc Lean St
" J Paul (Barbara P) flight instr Caldwell Aviation h1044 N Oakwood St
" James H (Kate M) retd h210 Bessemer City Rd
" James R (Mary A) repr Met Life h653 Rosemary La
" Jerry E food serv atndt Gaston Mem Hosp r836 Radio Av
" Jesse E (Elvie L) policemn City Police Dept h2408 Sunset Av
" John (Aslee P) retd h1007 N York St
" Joy Mrs (Paramount Beauty Salon) rRt 3 Bessemer City NC
" Kathleen emp Pharr Yarn r107b W Page Av
" Kenneth R (Ethel G) mtcemn Sun- Drop Btlg h908 Marve St

Jmi JIM MOORE INSURANCE
Auto—Business—Home—Life
Tel. 865-6876
903 EAST 2d AVENUE
GASTONIA, N.C. (28052)

DRUGS
BROWN MEDLIN
DRUG STORE
1514 S. YORK ST. 28052
TEL. 867-6356
We Deliver

Kelly Clemmer Construction Co.
Office - 409 W. Main St. P.O. Box 541
Dallas, N.C. (28034)
Phone 922-4562

GASTONIA UNITED OIL CO., Inc.
OIL AMOCO PRODUCTS—FUEL OIL DELIVERY
2766 E. Ozark Ave., P.O. Drawer 68, 28052 Tel. 824-3561

GASTONIA
QUALITY Glidden PRODUCTS
PAINT CENTER
Serving Residential Maintenance and Industrial Trade
Aerosol Packaging
729 E. FRANKLIN BLVD. (28052)
Phone 864-6783

WIX FILTERS

COLEMAN
" Leroy (Norma N) loader Threads Inc h1406 N York St
" Lucille P Mrs (Marietta News Stand) r2603 Goble St
" Mary A opr Victoria Beauty Shop h3015 Crawford Av
" Mary A Mrs tchr aide Carr Elem Sch r653 Rosemary La
" Maude (Wid Wm) retd h408 N Broad St
" Michl L emp Armtex r1007 N York St
" Minnie L Mrs emp Sunshine Linen Serv h107b W Page Av
" Norma N Mrs emp Burl Yarn r1112 W 7th Av
" Pamela P Mrs credit clk Sears r1937 Taylor Dr
" Richd USMC r516 Carl St
" Robt S (Shirley S) slsmn Dixon Ford h1800 Taylor Dr
" Thelma K Mrs tchr Chapel Grove Elem Sch r1240 K Carriage House La
" Wesley G (Lula) retd h2741 Mary Av
" Wm B desk clk Scottish Inns Of Am r908 Marve St
Coles Diane studt r1614 Buckingham Av
" Saml E (Carrie A) collr City Sanitation Dept r905 W Alabama Av
Coletta Alice S Mrs mgr Coletta Ice Cream r314 S Willow St
" Anthony (Alice S) (Coletta Ice Cream) h314 S Willow St
" Gail Q Mrs ofc sec Smith-Mitcham r604 W Hillcrest Av
" Ice Cream Co (Anthony Coletta) 316 S Willow St
" Louis A supvr Craftspun r314 S Willow St
" Robt D clk Tony's Ice Cream r314 S Willow St
Coley Ben Rev pastor N Modena Bapt Ch h722 N Modena St
" Ben R Rev (Mary) retd h1253 Sydnor Av

Lighting INC.
Fixtures Indoor And Outdoor
Bathroom Accessories
Gifts
Dial 704/865-2339
AKERS SHOPPING CENTER
1405 E. FRANKLIN AV. (28052)

CLEO'S HEATING AND COOLING INC.
bryant CONTRACTORS Sales—Service YORK
RADIO CONTROLLED SERVICE TRUCKS
500 N. MARIETTA ST. (28052) Phone 864-9901
Service 864-9903, Charlotte 333-9339

COLEY
" Bros Taxicab Service (James E And Mrs Clara Coley) 154 E Main Av
" Clara Mrs cash Hardee's Of Gastonia rNew Hope Rd
" Elbert L (Ada B) retd h210 Roy St
" Heating & Cooling Inc Lloyd F Coley Pres 206 N Chester St
" Howard (Irene M) shop formn D & W Leather Products h2429 Trinity Av
" I F (Wid Iney) retd r1716 Poston Cir
" James E (Coley Bros Taxicab Serv) rNew Hope Rd Rt 2
" Larry R patrolmn County Rural Police Dept h1672 Lynhaven Dr Apt C
" Lejune dec Pat-A-Cake Bakery
" Lloyd F pres Coley Htg & Cooling rBelmont NC
" Mattie Y Mrs nurse aide Gaston Mem Hosp rRt 4 Bx 599
" Maude r4707 Plaza Rd
" Stewart (Shirley) h4619 Starview Dr Lot 6
" Thos W slsmn Acme Petroleum & Fule rRt 1 Dallas N C
Colgan Brent (Melinda) mech Caro Frt h519 W 2d Av
Colleta Lewis clk Tony's Ice Cream h1223 Jones St
" Robt D h1223½ Jones St
Collett Detroy F textile W G Lord h3117 Lowell Rd (R)
" Hester P (Wid Grover F) r1525 New Hope Rd
Collette David L (Sally F) yarn pkr Smyre Mfg r1817 Auten Rd
" Hubert D (Marjorie D) slsmn Nation's Mach Shop h1602 W 5th Av
" Johnny P (Helen Q) wndr Smyre Mfg h1817 Auten Rd
" Myrtle B retd h801 S Dogwood Dr
" Virgil F (Violet S) slsmn Styco Mach Corp h1617 W 4th Av
Colli Benn (Benn Benn's Italian Kitchen)
Collier Bryan A (Joan T) ship clk Good Will Inc h1203 Cloninger Av
" Etta r2717 Mary Av
" Exterminating Co (Floyd H Collier) 208½ N Marietta St
" Floyd H (Etta M) (Collier's Exterminating) h2717 Mary Av
" Frank H rd driver Akers Mtr Lines rDallas N C
" Homer H retd h166 Cedar St
" Joseph H (Joyce C) sect mn Groves Thread h2408 E Spencer Av (R)
" Kister M Mrs retd h1710 S Perry St
" Vickie studt r1203 Cloninger Av
" Wylie B (Patricia) agt Pilot Life Ins rMt Holly NC
Collingwood G Howard (Nancy W) troubleshooter Sherman Tex h3533 Stonemark Ct
Collins A Kay studt r111 Patrick St

PROVIDENT LIFE AND ACCIDENT Insurance Company
ALL FORMS OF GROUP INSURANCE
316 S. Marietta St., P.O. Box 2048, 28052 Tel. 864-5775

GRAY INDUSTRIAL STEAM, LTD.
Industrial Steam and Heating Supplies - Boilers - Pumps - Automatic Steam Plant
BOILERS
855 N. Marietta St.
P.O. Box 3997, Akers Station (28052)
SALES and SERVICE
Tels. 865-3565 and 864-8346

COLLINS
" Alma M (Wid Byron T) clk Smyre Mfg h111 Patrick St
" Avarice I h1035½ S Belvedere Av
" B T (Linda) mgr Matthew Belk's h661 Rosemary La
" Betty L h2111 Lyon St
" Bobby studt r932 Summer Dr
" Bobby (Lillie R) truck driver h425 Queens Ct
" Charles L (Doris A) mach opr Howard Knit h952 New Castle Rd
" Claudia G (Wid Emanuel) h312 W Harrison Av
" Clifford M (Barbara H) emp Am Efirds Mill h715 E Church St (D)
" Clyde slsmn Swift & Co rCharlotte NC
" Earnest S (Ethel A) driver Bradley Jenkins h806 Adams Ct
" Edw H supt Robt H Pinnix Inc rForbes Rd Rt 3
" Emma retd h414 Redding St
" Ernest retd r913 W 2d Av
" Eug (Weatha) collector City Sanitation Dept r414 N Redding St
" Frances S (Wid Norman R) lpn Gaston Mem Hosp h401 Downey Pl
" Frank A (Carrie L) retd h1234 Signal St
" Fred (Irene W) supvr A B Carter Inc h936 Hallmark Dr
" Gale G Mrs r801 N Ransom St
" Geneva G r1519 May Av
" Gloria J studt r2111 Lyon St
" Jas (Votha W) equip opr City St Dept r414 N Redding St
" James F (Naomi P) bakelite buffer Chavis Tex Mfg h1512 Rhyne Dr
" Jennie D (Wid Frank) r802 Black Spring Dr
" Joseph E (Carrie R) driver Caro Frt Carriers h2400 Sedgefield Dr
" Juanita Mrs sec Imports By Caravan rMt Holly NC
" Judy L mach opr Pyramid Mills r936 Hallmark Dr
" Luther D tex wkr Arlington Mills r932 Summer Dr
" Major D retd h82 May Av
" Margt E Mrs (Collins Style Salon) rRt 6 Bx 316a
" Oma P (Wid W Earl) h1701 Mc Farland Av
" Pamela E Mrs physical therapist N C Orthopedic Hosp rCharlotte NC
" Patsie B Mrs tchr Lingerfelt Sch r1436 Fern Forest Dr
" Paul D Rev (Patsie B) pastor Union Rd Ch Of God h1436 Fern Forest Dr
" Peggy emp Fiber Control r1202 W Airline Av
" Percy W (Dorothy V) twstr tndr Firestone Tex h520 S Sherman St
" Ray Rev (Ella H) pastor Ranlo Ch Of God h1339 N Franklin St (R)

NOLEN CONCRETE SUPPLY INC.
TRANSIT MIXED CONCRETE
Sand — Stone
Building Supplies
401 E. Main Ave. P.O. Box 446 (28052)
Phone 864-3225

COLLINS
" Ray P (Pauline P) slsmn Prudential h733 Crestwood Av
" Ruben tex wkr Threads Inc h417 S Boyd St
" Sandra K r2111 Lyon St
" Silas D (Viola) oiler Arlington Mill h1732 Maxton Av
" Style Salon (Mrs Margt C Collins) 3335 York Rd
" Tom (Martha) hlpr Stovall's Fdry h500 Queens Ct
" Wm (Myrtle L) retd h515 W 6th Av
Collis H Leon (Collis & Wilson) rRt 1
" & Wilson (H Leon Collis Trent R Wilson) acct 703 E 2d Av
Colman See Also Coleman

COLMAN-COCKER COMPANY (A Subsidiary Of Barber- Colman Company), Thomas V Severson V-Pres-Genl Mgr, Manufacturers Of Textile Machinery, Plant And Office, Lowell Rd, Ranlo, N C, PO Box 1177, Gastonia, N C (28052), Tel 824-4321 (See Index To Advertisers)

Coln Bessie Mrs h1275 N Weldon St
Colonial Merchandising Corp Tony Wynn Mgr 2530 Wilkinson Blvd (L)
" Mobile Homes Jim Harvell Mgr 2510 Wilkinson Blvd
Colony Beauty Salon (Mrs Martha Hanna) 538 E Club Circle Dr
Colston Ralccia Mrs drill press Homelite h2018 Foxworth La
Coluccio Thos (Elaine) emp Duro Bilt h716 E Lincoln Av Apt C
Colvard Jackie (Jerrie P) mtr rewndr Gaston Elec Contrs rVinton Woods NC
" Johnny C (Marie W) mtcemn Cramerton Mill h37 Maple Av (R)
Colvin Anne studt r633 Kirby Av

Joe C. Adams Jr. & Co.
One Day Delivery On
Ideal Clutches and Drives
Repair Textile Machine Parts
Replacement Parts—New and Used
Mill Supplies
1220 W. Franklin Blvd.
P.O. Box 3617 (28052) Tel. 867-8041

Sherrill Industries, Inc.
SPECIALIZING IN
PRECISION LOOM PARTS
Plant: Dallas — Cherryville Hwy. (Hwy. 277), Dallas, N.C.
P.O. Box 578, Gastonia, N.C., 28052
Tel. 922-7871

AMERICAN ACADEMY OF HAIR STYLING

Visual and Auditory Instructions
FREE Placement
Supervision by Experts
AMPLE PARKING
DIAL 867-7981
1404 W. Franklin Blvd. (28052)

SMITH CHEVROLET CO., Inc.
KEEPING YOU FIRST
CHEVROLET
KEEPS US FIRST
38 W. Franklin Blvd. 28052
Phone 864-8301

GARLAND HENDERSON SIGN CO.
ALL TYPE SIGNS
Tels. 864-2448 and 824-9538
Garland Henderson
531 S. Myrtle School Rd.
Lanny Henderson
Gastonia, N.C. (28052)

SUMMEY BUILDING SUPPLY INC.
COMPLETE LINE OF BUILDING SUPPLIES
AUTHORIZED FABRICATORS OF ROOF TRUSSES — Manufacturers of Modular Living Units
Dallas, N.C. (28034) Tel. 922-7886
1000 Philadelphia Church Road
Charlotte, N.C. Direct Line Tel. 825-3491

GREENE'S TIRE CENTER
REMINGTON AND REGAL
QUALITY RECAPS
LOW PRICES
SPEED BALANCING
903 E. GARRISON BLVD. (28052) 867-7102

COLVIN
" Curtis Jr slsmn Coca-Cola rBessemer City NC
" David C Jr (Sue F) pres-treas Colvin Mtr h633 Kirby Av
" Donna studt r633 Kirby Av
" Gussie F (Wid Edw) r2427 Twin Av
" Motor Co Inc David C Colvin Jr Pres-Treas used cars 410 E Franklin Blvd
" Sue F Mrs sec Colvin Mtr r621 Kirby Av
Comar Industries Lloyd Thomas Plant Mgr women's sport wear mfrs 106 W Robinson St (D)
Comb Elam M rd driver Akers Mtr Lines rRt 7 Bx 511j Charlotte NC
Combs Penny M designer Caro Florist & Gifts rChar NC
Comcoppin Victor emp Life Ins Co Of Ga h111 S Belvedere Av
Comer Ernest C (Sue Ellen) linemn Bryant Elec Repr rDallas NC
" Henry W (Annis) retd h1567 Conrad Av
" J T & Associates (James T Comer) 332 S York St
" James T (Eleanor K) (J T Comer & Assocs) h201 W 10th Av
" James T III special rep Jefferson Std Life Ins r1427 Quail Woods
" Jessie h612 N Holland St (D)
" Richd L USAF r1419 Mara St
Commercial Building 195 W Main Av
" Credit Corp Roy G Church Mgr finance 825 E 2d Av
COMMERCIAL PRINTERS INC, Paul G Lowe Pres, Mrs Ruby C Lowe Sec, Printers And Lithographers, Commercial Printing And Publications, US Hwy 321 S, PO Box 364 (28052), Tel 864-5745
Community Building 1678 Greenview Dr
" Day Care Center Mrs Myrtle B Hoffman Dir 514 New Way Dr
" Full Gospel Tabernacle 307 Kickapoo Av

Dan Hamrick Harold Dunaway Henry Dunaway
Kawasaki
OF GASTONIA INC.
TEL. 864-2211
SALES and SERVICE
ROUTE 1 KINGS MOUNTAIN HWY.
GASTONIA, N.C. (28052)

COMMUNITY
" Washerette (Harold D Adams) 51 E Branch Av
Compton Clyde C rd driver Akers Mtr Lines rKannapolis NC
" Doris emp Arlington Mill h1518 Rhyne Dr
" Eug L chkr Akers Mtr Lines rKannapolis NC
" Mamie C (Wid Eug) r1518 Rhyne Dr
Conaway Wm I Jr rd driver Akers Mtr Lines r822 Echo Glen Rd

CONCRETE SUPPLY CO
Charles C Elliott General Manager, Gaston County's Most Progressive Ready Mixed Concrete Co, Only Concrete Supply Co Has All These Features: 10 Yard Capacity Ready Trucks, Concrete Technician Testing And Research Lab, 725 N Oakland St, PO Box 1083 (28052), Tel 864-5446
Cone Bill C (Rebecca) production mgr Gastonia Gazette rBelmont NC
" David R studt r407 S Chester St Apt 7
" Jane E Mrs clk-typ Gaston County Sch Media Center r407 S Chester St Apt 7
" Rebecca composing rm Gastonia Gazette rBelmont NC
" Richd H (Jane E) mech eng Threads Inc h407 S Chester St Apt 7
" Susan W slswn Belk's h561 Morningside Dr
Conley C Joseph (Jessie B) retd h1708 Jenkins St
" Joe C Jr (Minnie H) mach Gossett Mach Wks h219 Church St
" Randy tex wkr Rex Mill r219 Church St
" Wm hlpr Dixie Glass
Connard Wm (Edith) mach opr Textiles Inc h114 Drake St
" Wm D (Uanda K) h928 Junius St
Connell Linda D nurses aide Gaston Mem Hosp
" Thos F (Arlene B) emp Fab Indus h3014 Gardner Park Dr
Connelly Richd slsmn John's Toy & Hobby Shop rDutch Village Apts
Conner See Also Conners Connor And Connors
" Alvin R (Colleen F) mech Otis Elevator h2059 Leslie Dr
" Ann B Mrs hd cash A & P rBelmont NC
" Betty F Mrs nurse Gaston Mem Hosp h1538 Poston Cir
" Bobby G (Vicky O) parts mn Wix Corp h1403 Poston Cir
" Bobby R plater Able Plating rKings Mountain N C
" Carol clk typ Provident Life & Accident Ins
" Charles E (Mary L) (Gem Tex) h301 N Myrtle School Rd
" Charles G (Eliz) pattern mkr Char Pipe & Fdry h1428 Cambridge Av

PETTY MACHINERY SALES, INC.
MACHINE TOOLS NEW-USED
MACHINE SHOP EQUIPMENT
MILLING MACHINES
DIAL 864-7886
509 E. MAIN AV. P.O. BOX 1741 (28052)

SISK FUNERAL HOME
730 Gastonia Highway
Bessemer City, N.C. 28016
TELEPHONE 629-2255

NEW CONSTRUCTION—COMMERCIAL and RESIDENTIAL
JAMES E. FULGHUM
GENERAL CONTRACTOR
1103½ S. MARIETTA ST., 28052 PHONES: OFFICE 864-8071—RES. 825-5594

CONNER
" Claude (June) emp Char Pipe & Fdry h1720 Fern Forest Dr
" Clone R (Lucille E) lm fxr Natl Wvg h72 E 3d St
" Coy (Annie M) ydmn h2217 W 7th Av
" Curtis D (Lillie C) mtce Housing Authority Of Gastonia h2103 Lyon St
" Danny R fxr h2720 Crescent La Apt A
" Delores J Mrs splst County Dept Social Serv rBessemer City NC
" Dorothy Mrs kntr Burlington Yarn h1411 Green Circle Dr
" Earl driver City Coach r1516 Fern Forest Dr
" Estelle T (Wid Will A) h2328 Milton Av
" Evelyn F Mrs bkpr Good Will Inc r1516 Fern Forest Dr
" Frank C (Mary E) emp Otis Elev h1708 S Perry St
" Fred h2249 York Rd
" Henry V (Gladys R) driver New Dixie Lines h2218 Pamela St
" James (Zadie W) retd h218 S Gaston St (D)
" James H (Wanda) exec dir Assn Of Synthetic Yarn rSt Regis Dr Rt 3
" James R (Brenda E) overseer Pharr Yarn h1021 White La
" James W (Essie L) hlpr Armtex h802 Hanover St
" Jimmy mach Robinson & Murray Mach Serv r209 Olney Ch Rd
" Joe M (Carrie C) retd h1513 S Marietta St
" Joel D (Nancy P) phys 223 N Highland St h2608 Armstrong Park Dr
" Larry D (Ann H) frame opr Tex Inc h404 W Carpenter St (D)
" Lester (Trula) opr Holland Hse Beauty Salon h2615 Pembroke Rd Apt 7
" Lester (Dale) Caro & Sou h107 S Miller St
" Levi (Ida M) emp Bill Schwartz Co h514 W Bradley Av
" Marlene Mrs ofc sec Larry D Baker rCrowford Rd Rt 4
" Mitchell M (Aura L) mach Stowe Mills h1301 Fern Forest Dr
" Paul N (Anne J) tchr Grier Jr Hi Sch h1620 Fairfield Dr
" Raymond (Naomi) tex wkr h1511 Fostoria Dr
" Ricky J mach opr Kluttz Mach & Fdry h1111 E Garrison Blvd
" Robt (Helen J) production mgr Gibson Mach h318 W York Lincolnton Rd
" Steve lab Neal Hawkins Contr rKings Mountain NC
" Vestle B h89 W Spencer Av (R)
" Violet F (Wid Wm L) h709 N Weldon St
" Wilkie announcer W L T C h1514 Poston Cir
" Wm Mrs h915 Nottingham Dr Apt 44

Patterson-Campbell Oil Co.
EXXON
738 N. Marietta St., P.O. Box 567 (28052) Tel. 867-6343

CONNER
" Wm E (Evelyn Q) driver Gastonia Transit h1516 Fern Forest Dr
Connor A S (Martha Z) mech eng Wix Corp h418 Deerwood Dr
" Alonzo Jr (Annie M) emp Duke Pwr h513 E Carpenter St (D)
" Benny rd driver Akers Mtr Lines rPO Bx 413 Landis NC
" Clyde N (Sue) overhauler Groves Thread h420 Connor St
" Curtis mtce mech Gastonia Housing Authority rLyon St
" Earl W (Betty B) h5 Seminole St
" Ethel A Mrs retd h410 N Pear St
" Fred (Eliz B) jan h1826 1st St
" Harry A (Nell C) ins 909 E Franklin Av h1720 Westbrook Cir
" John C r1442 N Modena St
" John S (Thelma F) retd h210 S Oakland St (D)
" Leroy (Burdine D) retd h807 E 9th Av
" Lester opr Bobbie's Coiffures Unlimited rGeorgetown Apts
" Lewis R (Stella M) retd h1709 Fairfield Dr
" Linda T wvr Firestone Tex h1004 East Dr
" Nell C Mrs plant assigner S B T & T r1720 Westbrook Cir
" Raymond F emp Groves Thread h502 N Pear St
" Ross L (Ophelia B) emp Burl Indus h3113 Titman Rd
" Ruben (Emma S) retd h1521 Hoffman Rd
" Wm L (Ethel P) retd h3715 S Berger Av
Connors D h2712 Crescent La
Conrad Bertha O (Wid Earl G) emp Homelite h1028 Holland Av
" Bertie L (Wid Roland E) spnr Burl Yarn h101 N Ransom St
" Carl E (Wyonina D) overhauler Flint Mills h507 Robinson St
" Cecil C retd r103 S Avon St

Stebbins Real Estate
REALTOR
• RESIDENTIAL
• COMMERCIAL
• INDUSTRIAL
Appraisal — Multiple Listing — Service
P.O. Box 3771 Tels. 864-9312
206 W. 3d Av. (28053) Nights 865-5805

CASE TIRE CO., INC.
"JUST IN CASE YOU NEED TIRES"
QUALITY TIRES AT FAIR PRICES
DISTRIBUTOR FOR ASTRO STAR & MONARCHS RECAPS
WHOLESALE and RETAIL
EASY TERMS
TEL. 865-6422
615 E. 2d Av. (28052)

A. B. CARTER, Inc.
OPERATING CARTER TRAVELER CO.—MILL DEVICES CO.
TEXTILE MACHINERY and SUPPLIES
Hwy. 321 South
P.O. Box 518, 28052
Tels. 865-1201 and 865-1202

FEDERAL SAVINGS AND LOAN INSURANCE CORPORATION
SAFETY OF YOUR SAVINGS
INSURED
UP TO $20 000
First Federal Savings & Loan Assn.
Five Convenient Locations
Tel. All Offices 865-7485

Bolin Electrical Contractors Inc.

Commercial Industrial

N.C. License No. 3478U

Licensed In South Carolina

TEL. 864-5468 Anytime
1404 W. Airline Ave. (28052)

BRIDGEMAN REAL ESTATE CO.
"Service Is Our Goal"
REALTOR
SALES—APPRAISALS—LOAN ORIGINATIONS—PROPERTY MANAGEMENT
Suite B, Professional Plaza, South St. and 2d Av. Tel. 864-7732

La Petite Salon of Beauty
1226 WEST SECOND AVENUE
GASTONIA, N.C. (28052)
TEL. 864-9479

CONRAD
" Clara B lmr Firestone Tex h108 Firestone St
" Darryl W (Sarah P) sls mgr C B S Sports h609 Westwood Cir
" Donald M (Helen E) dir Mc Lean & Son Funeral Dir h1306 Mc Arver St (H)
" Garfield (Lucy C) retd h2612 Mc Arver St
" Jack G (Andrea R) truck driver Corl Corp h2420 Rogers Av
" Lillie C (Wid John A) retd h103 S Avon St
" Lucy C Mrs emp Firestone Inc r2612 Mc Arver St
" Michl G asst whse supvr Pub Serv Of N C h1003 Athenian Dr
" Paul P (Eloise H) mach Gaston's Roller Flyer & Spindle h3015 Curtis St
" Rebecca Mrs hygienist Dr Wm A Current r1003 Athenian Dr
" Ronald mach Bradley Flyer & Repr rFraley Rd Rt 6
" Sarah childs choir dir Covenant United Meth Ch r609 Westwood Cir
" Suel r103 S Avon St
Consolidated Coin Caterers Corp 620 W Franklin Blvd
" Coin Catering Betty Waters Mgr cafeteria 1120 Bessemer City Rd
" Credit Corp Fredk O Weaver Mgr 135 South St
Constine Lillian counselor Snelling & Snelling rRt 3 St Regis Dr
Continental Trailways Bissett F Goode Agt 127 W Franklin Blvd
Conway Eustace R (Karen K) chem eng Lithium Corp h602 Deerwood Dr
Conwell Leland C Rev (Kathleen E) retd h1515 W Walnut Av
Cook See Also Cooke And Cooks
" Al Z studt r2107 1st St
" Alonzo (Mary N) tex wkr Burl Indus h1941 Keith Dr

HowDiCo
HOWE DISTRIBUTING CO., Inc.
INDUSTRIAL SUPPLIES and EQUIPMENT
Gastonia Tel. 867-1841
Charlotte Tel. 333-4672

Gastonia Typographers
PUBLISHING—PRINTING
COMMERCIAL ART WORK
TELEPHONE
867-5129
242 E. MAIN AV.
P.O. BOX 133 GASTONIA, N.C. (28052)

COOK
" Andrew formn Neal Hawkins Contr
" Andrew H (Vonona M) clk F J Holland Gro rDallas NC
" Arth B (Ruby B) tech Burl Yarn h1509 Poston Cir
" Cathy D slswn Raylass rRt 1 Bx 3402 (D)
" Charles H state hwy patrolmn h1200 Huntsmoor Dr
" Charles R (Frances M) emp Town Of Dallas h610 E Trade St (D)
" & Co Inc Wm H Smith Agt cotton merchant 1201 E Ozark Av
" Dereta W classified adv Gastonia Gazette r (D)
" Don L (Kath J) div serv mgr Western Auto h2106 Helen Dr
" Donald G (Betty L) crdr Flint Mills h555 Morningside Dr
" Dorethea insp Joel Togs h222a N Morris St Apt 1
" Elsie jan Center Theatre rCharlotte NC
" Ernest W (Gertrude P) (Myrtle Newstand) h2407 Milton Av
" Ernestine J Mrs cafeteria server Gaston Mem Hosp h824 Radio Av
" Eulos R (Billie H) emp Wix Corp h3023 Fallswood Dr
" Faye J Mrs head nurse Gaston Mem Hosp rCherryville NC
" Gary R policemn City Police Dept rRt 1 Old Church Rd
" Guy (Blanche A) crane opr Colman- Cocker Machy h2107 1st St
" Jack (Linda) h507 E Poplar St (D)
" James L rd driver Akers Mtr Lines rRt 5 Bx 347 Concord NC
" James L Jr policemn City Police Dept h1718 Rhyne-Carter Rd
" James V (Maudie H) emp Burchfield Overhauling h1704 S York St
" Johnny M mach Gossett Mach Wks r1327 W 2d Av
" Joseph E labor City St Dept r813 S Williams St
" Karen F Mrs dental asst Dr Doland L Mayberry rHigh Shoals NC
" Kath h715 Separk Cir
" Larry tex wkr Threads Inc r101 S Webb St
" Larry R (Karen) h224 Carson Dr
" Marie tchr Kiddie Kollege Kindergarten & Day Care rRt 1 Bx 332 Ralph's Blvd
" Marvin (Mamie J) h2912 Titman Rd
" Mary F Mrs tchr aide Carr Elem Sch rEast Trade (D)
" Michl h501 N Spargo St (D)
" Michl h501 E Cloninger St (D)
" Myrtice B tchr (Clover Sc) r2107 1st St
" Olen pan opr Neal Hawkins Contr r1158 W Franklin Av
" Paul h2631 Pembroke Rd Apt 3
" Raymond W (Myrtle Newstand) r2407 Milton Av

Carrier
Barry Long
AIR CONDITIONING CO., INC.
HEATING COOLING
2524 N. Chester St., 28052 Telephone 865-1269

GASTONIA MUTUAL SAVINGS & LOAN ASSN.
INSURED SAVINGS
ORGANIZED 1905
HOME LOANS
FEDERAL SAVINGS AND LOAN INSURANCE CORPORATION
SAFETY OF YOUR SAVINGS
INSURED UP TO $20,000

COOK
" Ricky mech Lawrence C Brock Htg & Air Condtg
" Robt A yarn pkr North Am Mills h305 S Trenton St
" Roger D (Sabel P) mach Mach Tool Sls h719 Flowe St
" Roy J (Derita) mgr Transouth Financial rRt 3 Dallas NC
" S J (Patricia) firefighter City Fire Dept rRt 1 Allan Acres
" Vonona B slswn Raylass rRt 1 Bx 3402 (D)
" Wade J rd driver Akers Mtr Lines rConcord NC
" Wallace E (Christine C) plant mgr Smyre-Rachel h3518 Stonemark Ct
" Wm emp Grove Thread h513 N Chestnut St
" Wm G servmn O G Penegar Co rBox 436 Cramerton NC
" Wilson E rd driver Akers Mtr Lines rRt 2 Bx 253 Newton NC
Cook's Discount Store W K Carter Mgr 2557 Kings Mountain Hwy
Cooke Frank P, Attorney-At-Law, 5th Fl Commercial Bldg 195 W Main Av, PO Box 1885 (28052), Tel 864-4354, h Farm Spring Rd, Dallas, N C
" Jacob A (Johnsie S) formn Neal Hawkins Constn h201 Hartman St
" Pat mgr Cheney Restr rBelmont N C
" Patricia D Mrs social wkr County Dept Social Serv rRt 3 Bx 202-D Conover NC
" Raymond E (Alma R) retd h407 W Trade St (D)
" Ruby M Mrs h1716 N Weldon St
" Willa C Mrs tchr Carr Elem Sch rCherryville N C
Coomer Curtis H switcher Akers Mtr Lines rYork SC
Coon Alma Mrs slswn Robin's Of Dixie Village rBessemer City N C
" Brenda A tchr South Gastonia Sch h1060 Ashwood Ct Apt D
" Charles A (Gale) h1323 N 2d Av (R)
" Gale bkpr Gastonia United Oil r1323 N 2d Av (R)
" Tom r916 S Marietta St
" Wm R (Martha F) mgr Dobbs Hse Restr h418 S Oak St
Coone Wm (Sharon) dist mgr Char Observer h2508 Monterrey Park Dr
Cooper Alan repr Met Life r4521 Coachwood Cr
" Alice S (Wid Ingram I) retd h706 S Clara St
" Arona B production wkr Wax Assocs rStanley N C
" Belinda D slswn Belk's rRt 1 Bx 121m Belmont NC
" Bob (Bernice) emp Threads Inc h2309 Sunset Av

"H-W"
Products Manufactured by THE INDUSTRIAL DRYER CORPORATION
Tel. 865-7623
Industrial Pike—Industrial Park—P.O. Box 2373 (28052)

COOPER
" Bobby E (Joyce W) auto repr 410 N Myrtle St h410 N Myrtle St
" Clarence J (Gladys L) (Cooper's Citgo Serv) h1304 Craig Av
" Clarence J Jr reprmn Williams Tex Clock Repr rDallas N C
" Clyde H spnr dfr Peerless Spinning r505 Oakland St
" David E Jr (Shirley R) fxr Burl Indus h1013 N Broad St
" Estelle T (Wid Herman I) retd h306 N Scruggs St
" Fannie M (Wid James M) clk City Clk & Tax Collr h1106 Balthis Dr
" Gary S surveyor r224 Queens Rd
" Gladys L Mrs (Mary's Restr) r1304 Craig Av
" James E (Christine H) wvr Firestone Tex h1003 W 6th Av B
" John R r224 Queens Rd
" John W (Susan M) (Stewart & Cooper Archts) h1333 Cambridge Av
" Joyce W prod hndlr Norwesco Inc rRt 4 Chapel Grove Rd
Cooper Langdon M (Mary H), Assoc Mullen, Holland & Harrell PA, Attorney-At-Law 313 S South St (28052), Tels 864-6751, 864-6752, 864-6753 And 864-6754 h407 S Hanna St, Tel 864-9204
" Lourie W Mrs mach opr Garlock h410 N Myrtle St
" Mae E r519 W Airline Av
" Mattie D (Wid Thos L) retd h224 Queens Rd
" Michael S mach Alexander Mach r106 N Webb St Apt 3
" Mildred W Mrs cash Independent Life & Accident Ins h807 Adams Ct
" Peggy S Mrs hd recpt Gastonia Women's Clinic r4521 Coachwood La
" Robt L yardmn h213 W Harrison Av

Wm. G. Holland Construction Co. Inc.
COMMERCIAL — INDUSTRIAL BUILDERS
1507 Robbins Av. (28052) Tel. 864-2181

DOVER KENDRICK REALTY CO
JOAN S. DOVER
EMILY S. KENDRICK
REALTORS
1422 BURTONWOOD DR.,
28052 P.O. BOX 3622
PHONE 864-7746
REALTOR

SOUTHERN BELL TELEPHONE CO.
412 S. Broad St., 28052
Tel. 867-9011

AMERICAN COLLECTORS ASSOCIATION
DOCTORS & MERCHANTS CREDIT EXCHANGE OF GASTONIA, Inc.
"NO COLLECTIONS—NO CHARGE"
611 Commercial Bldg. 195 W. Main Av. P.O. Box 1751, 28052 Tel. 864-8151

NATIONS of GASTONIA INC.
MACHINE SHOP
Manufacturers and Repairs on all Types Textile Machinery
Specialists in Pickers and Cards
Tels. 865-1891, 865-7481 and 865-9471
Kings Mountain Hwy.
P.O. Box 12426 (28052)

WHITESIDES & CO.
Insurance — Bonds
2505 W. Franklin Blvd., P.O. Box 2227 (28052)
Gastonia N.C.
Phone 865-3455

GOODYEAR
SERVICE STORES
GOODYEAR TIRES
Passenger—Commercial
Tires—Tubes—Recapping
General Electric Appliances
Television—Stereos
RCA
335 W. Franklin Blvd. (28052)
Tel. 867-6314

COOPER
" Walter E (Audrey P) electn Douglas Airport h3002 Crawford Av
" Walter E (Nellie R) spotter On Time Clns h216 W Davidson Av
Cope Davey R h404 Stevens St
" Harlan H (Lula N) fxr Arlington Mills h1503 W 10th Av
" Harry L (Nettie J) retd h218 N King St
" J Tommy (Cindy M) whsemn Western Auto h920 Monte Vista La
" Jack E (Rosa) h2709 Gail Av
" James E (Jettie S) crdr Burl Yarn h2410 Rogers Av
" Kenneth L (Joyce N) drftsmn Colman-Cocker h1002 Green Circle Dr
" Leonard L (Bonita M) mech h1618 E Cole St
" Rosa Mrs emp Petty Mach r2709 Gail Av
" Sam h1939 Fairview Rd
" Vickie G Mrs bkpg dept Citizens Natl Bk r404 Stevens St
Copeland Kiley E (Doris H) air traffic control splst FAA h457 Pamela St
" Pearl h929 N Highland St
" W Creecy Jr instr Gaston College rRt 2 Bx 692 Huntersville NC
Coppedge Mollie M retd h917 S Vance St
Coppin V E agt Life Ins Co Of Ga r101 S Belvedere St
Copses Mary Mrs slswn Trakas Vending r415 S Oakland St
Corbett Charles slsmn Elec Distrs rCharlotte NC
" Gail H Mrs ofc clk Firestone Tex r911 Burnette Av
" James A (Mary L) slsmn Rankin-Armstrong h619 W Hillcrest Av
" Marion F (Madge S) retd h322 S King St
Corbin Ashley H (Alease L) (Cherry Bekaert & Holland) h628 Downey Pl
Corchran Frank E retd h322 S Vance St
Cordell Betty r1818 Union Rd

LINCOLN-MERCURY SALES AND SERVICE
CONTINENTAL MARK IV
LINCOLN CONTINENTAL
MARQUIS — COUGAR
MONTEREY — MONTEGO — COMET
MERCURY LINCOLN
"WHERE TO BUY THEM"
LINCOLN CONTINENTAL AND MERCURY DEALERS
HAYGOOD LINCOLN-MERCURY INC.
TEL. 824-4601
Wilkinson Blvd. E Lowell, NC (28098)

CORDELL
" Dale B ofc sec County Insp r2422 Woodbridge Dr
" Edw M (Ella M) electn United Spnrs h1818 Union Rd
" James E (Elta B) (Safe-Way Furn) h1715 Oak Valley Dr
" Keith r142 South St
" Larry E (Riba H) supvr N A Mills h271 Efird St
" Mike electn Caros Elec Mtr Serv r1818 S Union St (G)
" Pat W emp Armtex Knitting r917 Cleveland Av
" R Ann ofc wkr Armtex r605 W Border St (D)
" Thurman L (Jo Ann J) supvr R C G Love h605 W Border St (D)
Core Melvin D hlpr Chitwood Elec Contrs rBoone NC
Corell Doris J Mrs ofc sec Whitinsville Spinning Ring r2403 Davis Park Rd
Corinth Joseph B (Margt W) emp Burl Indus h1436 Laurel La
" Patricia studt r1436 Laurel La
Corlett Mray P acct clk A B C Bd r619 W Hillcrest Av
Corley Edw A (Carol L) set up mn Wix Corp h602 E 8th Av
Corn Joe F (Betty J) (Corn Serv) h304 Rankin St (L)
" John T (Helen L) mtcemn Globe Mfg h1510 American St
" Katie wndr Winget Mill h2027 Pine St
" Kenneth R (Phyllis K) asst genl mgr Bradley Flyer & Repr h2233 Helen Dr
" Nettie B (Wid J Robt) retd h1319 W 2d Av
" Phyllis K Mrs recpt Butler & Stowe r2233 Helen Dr
" Wm E (Margie C) yarnmn Flint Mill h2206 Plastics Dr
Cornelius Freddie J trailer dept hlpr Akers Mtr Lines rRt 1 Bx 508 Stanley NC
Corner Cupboard (Vernon B Harris) gro 1528 May Av
" Jimmy emp Robinson & Murray Mach Shop h202a Beam Av
Cornette M H h1521 Hudson Blvd
Cornwell Alma B Mrs retd h1812 E Hemlock St
" Bessie J Mrs nurse aide Gaston Mem Hosp rCramerton NC
" Charles driver Caro Frt Carriers rCherryville N C
" Gary (Jane) h2644 Pembroke Rd Apt 4
" Gary D asst mgr Revco Discount Drug Center rLincolnton NC
" Josephine E claims rep State Dept Health Educ & Welfare h307 W Trade St (D)
" Retha A mldr Norwesco Inc r2024 Weathers St

Roland Black Heating & Cooling Inc.
FEDDERS
Residential
Commercial
Installation
Service
Air Conditioning
Furnaces
Humidifiers
DIAL 865-1375
(24 Hour Service)
415-A Bessemer City Road
(28052)

KINCAID ENGINEERING COMPANY, Inc.
26th ANNIVERSARY
L. M. Kincaid, President
P.O. Box 3778, Gastonia, N.C. 28052,
Telephone (704) 824-2541

"Your Friendly Stationer"
O·G·PENEGAR COMPANY INC
Office Equipment
174-76 W. Franklin Blvd. (28052)
Charlotte, N.C.
Phones 865-1236 and 865-1237
Phone 825-5169

CORPORATE

Corporate & Professional Planning Co John W Parks III Agt ins 508 W Main Av Rm 11
Correll Frank J hlpr Todd Long Picker Apron rRt 1
" Gary (Billie) atndt I-85 Shell Sta
" Paul (Linda) mach Warner & Swasey Co h213 Woodberry La
" Sid (Debbie) h309 Huffman Rd
" Tommy apron bldr Todd-Long Picker Apron
Corriveau Benoit N (Marie R) v-pres sls N C Casting Corp h700 Townsend Av
Corry Ann R Mrs librn Peedin Primary Sch rRt 1 Kings Mountain N C
" Harry J (Rosemary) electn Bolin Elec Contr rBlacksburg S C
" Mc Kinley (Ruby) electn Bolin Elec Contr h1017 Sims Cir Apt D
Corsen Ellie (Lois) dist mgr Pasquale Pizza h1815 Laurel La
Cory Alan studt r3316 Deerwood Dr
" Earlene A Mrs slswn Belk's r3316 Deerwood Dr
" Lee L (Hattie) custdn County Mental Health Center h208 S Spargo St (D)
" M Thos (Earlene A) plant mgr Radiator Specialties h3316 Deerwood Dr
" Mary L USN r3316 Deerwood Dr
Cosey Wm M (Annie M) retd h320 S King St
Cosmopolitan Health Spa Donna Carr Mgr Gaston Mall
Costas Gus H (Laura B) (Tasty Freeze Of Dallas) h2008 Country Club Rd
" Laura B Mrs splst County Dept Social Serv r2008 Country Club Rd
Costner Albert Jr h1270 Baugh St Apt C
" Albert E (Louise L) dir Costner Funeral Home h323 N Pryor St
" Albert J (Marjorie C) dye fnshr Threads Inc h1208 Craig Av
" Ambrose W (Ethel M) retd h1505 School Av
" Ann chkr Winn-Dixie r1622 S Marietta
" Ann L (Wid Ambers) retd h217 Church St
" Beatrice M (Wid John W) retd h216 W Granite Av
" Benny J brklyr r739 N Rhyne St
" Bernice (Wid Clyde) cook Temple Day Care Center h518 Poplar St
" Billy J (Edith S) spng dfr Stowe Mills h204 N Clay St (L)
" Bobby J (Betty W) clk Textile Parts & Mach r5015 Tony Av
" Carl L (Thelma) tex wkr h904 W 6th Av A
" Carl L (Nellie M) h1512 Fostoria Dr
" Carolyn R Mrs clk Mary Jo's Cloth Store rRt 1
" Charlene D studt r323 N Pryor St
" Charles Jr (Laura H) h201 Daniels Dr

1217 E. Garrison Blvd. Gastonia, N.C. (28052)
LARRY CHAMPION
TEL.: 864-6177
Champion Real Estate Co.

COSTNER

" Charles W (Georgia L) (Costner Funeral Home) h923 Hallmark Dr
" Charles W Jr (Gladys E) asst mgr & mortician Costner Funeral Home h515 Hardy St
" Charlie (Mildred D) comber tndr Pinkney Mill h124 Davis Park Rd
" Christy D (Leona F) jan Armstrong Mem Presby Ch h903 N Modena St
" Claudia M Mrs reg nurse Gaston Mem Hosp r1729 Hudson Blvd Apt 68
" Clayton W (Thelma H) emp Textiles Inc h1122 W Mauney Av
" Clyde Music (James C Costner) 3414 York Rd
" D R (Janice) carrier Postal Service rRt 2 (D)
" D Rush (Peggy L) pres A R C Enterprises h1333 Princeton Av
" Danl B (Edna C) servmn Duke Pwr h502 Power Dr (L)
" David E (Linda B) fxr Firestone Tex h1023 W 5th Av
" Dewey M (Nancy I) mach Warner & Swasey h2134 Parkdale Av
" Dorothy nurses aide Allen's Rest Home r312 W Lincoln St
" Effie E wndr Mc Neill Spinning h900 E Mauney Av
" Eliz J switching opr SBT&T r1122 W Mauney Av
" Essie P (Wid Fred D) emp Talon Inc h1606 Cecilia Dr
" Everett L (Marie C) prntr Boy Scouts Of Am h1431 Spencer Mountain Rd (R)
" Everette J label mach Clara Mill r118 W Garrison Blvd
" F O Electric Co (Charles Ledford) 1103 S Marietta St
" Frank atndt Black's Barbecue rDoris Pk Rd

THE LOB·STEER INN

STEAK—LOBSTER
SALAD BAR
PRIVATE DINING ROOM
AVAILABLE—SEATING 45
OPEN 5:30 P.M.
TIL 11 P.M.
DIAL 865-1641
Grant City Shopping Center, New Hope Rd. (28052)

RANKIN—ARMSTRONG CO., INC.
"GASTON COUNTY'S OLDEST AND MOST RELIABLE FURNITURE DEALERS"
250 E. Main Av. (28052)
Tel. 864-5757

WEST END HARDWARE
GLIDDEN AND SPRED SATIN PAINTS
FISHING TACKLE—SPORTING GOODS—TOYS
GARDEN TOOLS—FERTILIZERS AND SEEDS—WALL PAPERING
1009 Bessemer City Rd. (28052)
Tel. 864-2106

ARMSTRONG DATSUN INC.
Sedans—Wagon—Pick-Up—Sport Cars
1986 REMOUNT RD.
P.O. BOX 1356 (28052)
TEL. SALES 865-7477
TEL. PARTS and SERVICE 864-7774

HAWLEY LUMBER COMPANY, Inc.
Phone 263-2744 and 263-4700
112 W. Dallas Rd., P.O. Box 157 Stanley, N.C. (28164)
BUILDING MATERIAL OF ALL KINDS
CAROLINAS BRANCH AGC ASSOCIATE MEMBER

DALTON TRUCK SALES, Inc.
Trucks—Sales—Service—Parts—Leasing
2309 N. Chester St. Dial 865-1251
(New Dallas Hwy.) P.O. Box 2185 (28052)
CUMMINS ENGINES

TEXTILE PARTS & MACHINE CO. Inc.
QUALITY GEARS
1502 W. May Av. Tel. 865-8564
P.O. Box 12305 (28052)

COSTNER
" Frank B (Betty D) mkt mgr C D A Store h215 Davis Park Rd
" Freddie A r217 Church St
COSTNER FUNERAL HOME, Charles W Costner Sr Owner-Manager, Charles W Costner Jr Mortician-Assistant Manager, Albert E Costner Funeral Director Funeral Directors, Dignified Service Since 1939, 405 N Marietta St (28052), Tel 864-6787 (See Index To Advertisers)
" Gene (Jane) h2960 Club Dr
" Gertrude H (Wid Edw H) retd h1203 N Main St (L)
" Gladys E Mrs librn South Gastonia Sch r515 N Hardy St
" Glenda F r3304 Goble St
" Irene E (Wid Robt R) retd h3304 Goble St
" J A (Ann N) emp County Sch Bd h1622 S Marietta St
" Jackie L ofc wkr Danoca Indus r111 E Carlton St (D)
" Jacob (Vivian P) fxr Pharr Yarns h1018 W 6th Av
" Jacob W (Ann B) materialmn Homelite Chainsaw h208 Oak St (L)
" James r142 South St
" James serv dept mgr Miller's Ofc Equip rLowell NC
" James B (Nancy L) emp Pinkney Mill h128½ Ridge Cir
" James C (Claudia A) tchr Grier Jr Hi Sch h2225 Gaines Av
" James C (Deserie L) (Clyde Costner Music) h3414 York Rd
" James F (Thronia L) mach Ideal Mach Shop h389 Efird St
" James G (Omie D) supvr Pharr Yarns h1233 S Marietta St
" James G (Peggy H) ofc mgr Am Aniline h1927 Kingston Dr

Country Corner Florist
867-4596
Nights and Holidays 922-7092
929 E. Garrison Blvd. (28052)

COSTNER
" Janet D ofc sec H Beveridge & Co rRt 3 Bx 597 Bessemer City NC
" Janie C (Wid David A) lndry wkr Gaston Mem Hosp h1609 S York St
" Jay rRt 3
" Jean clk Good Will Inc r4140 Linwood Rd
" Jessie M (Wid Dempsey) retd h9 N Rhyne Pl (R)
" Jimmy r502 Power Dr (L)
" Jimmy R r217 Church St
" Joe retd h326 S Chestnut St
" Joe B (Delphia H) golf pro Kings Mountain Country Club h739 N Rhyne St
" John W Jr (Dorothy K) jan Grant's h312 W Lincoln Av
" John W III bkpr Excelsior Credit Union r216 W Granite Av
" Judy tex wkr Mc Adenville Mill r1214 E Cedar Av
" Katrina M sandwichmn Metrolina Catering r323 N Pryor St
" Kenneth W emp Homelite r1122 W Mauney Av
" Laura H Mrs tchr South Gastonia Sch r201 Daniel Dr
" Leola twstr Ridge Plant h3802 S Berger Av
" Lillian D Mrs tmkpr Gurney Indus Dunn Plant h813 S Oakland St
" Linda K studt r3304 Goble St
" Louise L Mrs nurse aide Gaston Mem Hosp r323 N Pryor St
" Marjorie C Mrs prfrdr Sou Printing r1208 Craig Av
" Martha tex wkr Mc Adenville Mill h1214 E Cedar Av
" Mary M retd r2134 Parkdale Av
" Maudie J emp Galey & Lord Tex h1002 N Oakwood St
" Melody r418 Carpenter St
" Michl T twstr Firestone Tex h1018 W 6th Av B
" Mildred E wndr Parkdale Mills r1609 S York St
" Myrtle S (Wid J Frank) emp Pinkney Mill h3821 Old York Rd
" Nell V (Wid G Wm) retd h613 S Neil St
" Nina F (Wid Saml B) wndr Ridge Mill h3315 Goble St
" Patricia A bkstore wkr Gaston College r328 S Columbia St
" Peggy H Mrs tchr aide Lingerfelt Sch r1927 Kingston Dr
" Ralph (Evelyn) h4705 Grier St
" Ralph W (Tress B) mach Gastonia Kntg & Fnshg h2533 Penny Park Dr
" Richd T (Patricia) emp Pinkney Mill h101 Brindle St
" Ricky D delmn Craig Furn h3527 York Rd
" Robert L (Faris M) supvr Threads Co h1621 Rolling Meadow La

TIRE CITY
NEW — USED — RECAPS
WHEEL BALANCING
Tel. 864-0216
222 E. Airline Av. (28052)
Firestone Dayton

E. GRAHAM REAL ESTATE
RESIDENTIAL RENTALS
COMMERCIAL APPRAISALS
"COMPLETE REAL ESTATE STAFF TO SERVE YOU"
TELEPHONE 867-5369
100 E. AIRLINE AV. GASTONIA, N.C. (28052)

First-Citizens Bank & Trust Co.
COMPLETE BANKING SERVICE
MAIN OFFICE — 145 S. MARIETTA ST., P.O. BOX 1868 (28052) PHONE 865-6271
BRANCH OFFICE — CHESTNUT ST.
BRANCH OFFICE — 1502 S. YORK ST.
BRANCH OFFICE — GASTON MALL
BRANCH OFFICE — DIXIE VILLAGE TEL. ALL GASTONIA BRANCHES 865-6271
BRANCH OFFICE — BESSEMER CITY TEL. 629-4174

COSTNER
" Ronald E admitting clk County Emergency Servs h1437 Spencer Mountain Rd (R)
" Ronnie h516½ S York St
" Ronnie (Sheila W) h1516 Fostoria Dr
" Roy C (Reba D) electn Danoca Indus h111 E Carlton St (D)
" Ruby M slswn Belk's rRt 1 (D)
" Sanford K (Doris J) USA h2327 Lyon St
" Sidney A (Verdella G) emp Harris Tex h418 Carpenter St
" Theo (Lillian M) carp Osceola Mill h1502 Seigle Av
" Thos A (Mary C) wldr Beveridge Mtl Products rRt 1 (D)
" W B h213b S Marietta St
" Walter D (Nancy D) opr Uniform Mach h2315 Lyon St
" Wanda Mrs switch opr N C Orthopedic Hosp rBessemer City NC
" Wm C (Patricia C) electn Akers Mtr Lines h328 S Columbia St
" Wm R (Frances G) ins investigator Ret Credit h1632 Fleetwood Dr
Cote Joseph R (Jane T) servmn Pepsi-Cola rRt 3
Cothern John W (Stella T) agt Durham Life Ins h1264 Hudson Av
" Ollie retd h1528 Conrad Av
" Sandra L ofc wkr Belk's r1264 Hudson Av
Cotnam Rankin P (Stella Q) emp Burl Indus h1509 Hollandale Dr
Cotter Clyde C (Peggy P) cabtmkr h1101 S Weldon St
" Deborah K ofc clk City Police Dept r1101 S Weldon St
" Leona T (Wid James M) h2513 Crescent La
" Sally spnr Parkdale Mill h4001 York Rd Lot 2
Cottingham Dora L Mrs bkpr C & R Hard Chrome Serv rCherryville Hwy (D)
" William A (Dora L) (C&R Hard Chrome Serv) rCherryville Hwy (D)
Cotton Robt E (Jean) mgr Liberty Loan Corp Of Gastonia rRt 3 Dallas NC
Cotton's Barber Shop (Frank C Sarvis) 813 N Oakland St (D)
Couch Raymond L (Brenda) body shop repr Smith Chevrolet rKings Mtn N C
Couick Callie W (Dorothy F) projectionist Dianne 29 h201 Graham St
Council Inez emp Smyre Mfg r309 Grove St (L)
" Lillie H (Wid David S) h309 Grove St (L)
" Mildred air mach opr Smyre Mfg r309 Grove St (L)
" Robt A (Frances J) slsmn Carter Traveler h3026 Courtland Dr

COUNTRY CLUB OF GASTON

Wilton M Evans CCM General Manager, Private, Members Only Off

TILSON & SMITH EXTERMINATING CO.

304 Bessemer City Road
P.O. Box 1491 Gastonia, N.C. (28052)
Telephone: (704) 864-0796
OWNERS and OPERATORS
VIRLYN TILSON—DON GRANT
JERRY SMITH

COUNTRY CLUB OF GASTON—CONTD Union Rd, 3700 Country Club Dr (28052), Tel 864-3283
COUNTRY CORNER FLORIST (Craig Evans), Florist-Specializing In Cut Flowers 929 E Garrison Blvd (28052) Tels 867-4956, Nights And Holidays 922-7092 (See Index To Advertisers)
Counts Jeannette C (Wid Carl T) h1620 Poston Cir
" Jim mgr Shoney's Of Gastonia
County Law Library 151 South St 2d Fl
COUNTY OFFICES (See Gaston—County Of)
Courageous's Snack Bar (Theo W Karagias) 238 W Main Av
Courson B E (Pasquale's Pizza) r1815 Laurel La
Courteau Robt E (Patricia L) formn Kargo Inc h917 N Ransom St
Courtney Thos J sls mgr Ray Skidmore Am Jeep rCharlotte NC
Cousar Vergie L retd h620 Moran St
" W James Jr atndt Airland-Shell Serv r620 Moran St
Couser Ray shop mgr B & S Mach rCharlotte NC
Cousin Peggy h408 Ford's Al
Couturier Florentin D (Wid Edw E) r1623 Chesterfield Ct
Covenant United Methodist Church Rev Curtis Murray Pastor 805 W Franklin Blvd
Covington Ida C Mrs insp A B Carter Inc h204 N King St
" Van A (Thelma J) pres Van A Covington & Co h1208 S Belvedere Av
Cowan Henry B (Lucy M) h1015 N Main St (L)
" Hoyt B (Hortense F) steel wkr h905 N Rogosin Blvd (L)

GASTONIA
CHRYSLER-PLYMOUTH INC.
CHRYSLER-PLYMOUTH SALES AND SERVICE
"COMING THROUGH FOR YOU"
WITH A COMPLETE LINE OF
NEW CHRYSLERS—NEW PLYMOUTHS
TOP QUALITY USED CARS—CUSTOMER CARE SERVICE
"FOR INFORMATION CALL"
2315 E. Franklin Blvd. (28052) 867-5341
CHRYSLER
Plymouth

Bryant Electric Repair Company, Inc.
BRYANT ELECTRIC SERVICE
ELECTRICAL ENGINEERS and CONTRACTORS
ASSOCIATED GENERAL CONTRACTORS OF AMERICA AGC
Isley Rd. at Industrial Park, P.O. Box 1658, 28052 Phone 864-5703

"YOUR HAPPY SHOPPING STORE"
Matheus Belk
SERVING GASTON COUNTY FOR OVER 71 YEARS

PLASTIC PRODUCTS INC.
Fabricating
Ultra High Molecular Weight Polyethylene
Bessemer City—Kings Mountain Hwy. 161—Bessemer City, N.C. (28016)
Mailing Address, P.O. Box 12554, Gastonia, N.C. (28052) Tel. (704) 739-7463

GASTON MEMORIAL HOSPITAL
TEL. 866-2000
2525 COURT DR. P.O. BOX 1747 (28052)

COWAN LEE R (Ruby), Sec-Treas CRC Industries Inc 1617 S York St, PO Box 1922 (28052), Tels 865-9541 And 865-9542, h1848 Michaels St
" Lee V (Lucille V) v-pres C R C Indus h1435 Rhyne-Carter Rd
" Ronald (Sandra) mach C R C Indus r1435 Rhyne-Carter Rd
Coward Billy T (Sylvia B) pres Kannapolis NC
Cowart Ocie H Mrs retd h27 Maple Av (R)
" Saml W (Linda F) supt Geo R Poston h131 Mt Hebron Church Rd
Cowell Deobrah A studt r1441 Pineridge Dr
" J Darcey (Jean N) chem Uniroyal Chem h1441 Pineridge Dr
Cox Ada L h2733 Westview Dr
" Albea B (Jean S) slsmn Lewis Mtrs h1013 W Rankin Av
" Alene W cash Tony's Ice Cream r101 E Ruby Av
" Arney S (Maggie B) retd h104 W Ruby Av
" Betty H (Wid Clifford P) emp Sears h3003 Lowell Rd (R)
COX BROADUS C (Macie H), Pres Welding & Industrial Supply Inc And Gastonia Motor Parts Inc, h1131 N New Hope Rd, Tel 865-4942
" Calvis P studt r110 Clemmer St
" Carroll J (Brannon L) retd h1006 Home Trl
" Charles Insurance Agency (Charles R Cox) 229 W Garrison Blvd
" Charles R (Darlene) (Charles Cox Ins Agcy-Charles Cox Rental Co) h2205 Garland Av
" Charles Rental Company (Charles R Cox) 229 W Garrison Blvd
" Collier C (Margie B) driver Summey Bldg Sup h1537 Belmar Dr
" Connie L Mrs teller First Union Natl Bank r1597 Hudson Blvd

J. P. SHEPPARD
& Associates, Inc.
Machinists
Close Tolerances
Tels. 867-8381—867-8382
29-74 Hwy. West P.O. Box 12187 (28052)

COX
" Daisy cafeteria wkr Warlick Sch rCox Rd
" David E (Eliz) h914 Cameron Av
" Ernest E (Alene W) ship clk Westvaco Corp h101 E Ruby Av
" Evelyn h106 Farmview St
" Frances B (Wid Wm R) ship clk Leigh Food Products h305 S Clay St
" George W (Elizabeth M) treas Coke Bottling Co (Charlotte) h956 Scotch Dr
" Glenn (Arpy G) carp h1024 Little Av
" H Evan (Daisy C) retd h319 W 4th St
" Harold C (Bertie C) chkr Akers Mtr Lines h2166 Ridgewood St
" Hazel A Mrs h518 Rhyne Cir (R)
" Henry C (Edna M) retd h417 S Columbia St
" Ira C (Jane H) contr h110 Clemmer St
" James (Mattie) emp Mut Mills h504 W Granite Av
" James C (Myrtle C) retd h720 Grove St (L)
" James I (Sara M) agt N Y Life Ins h616 Cox Rd
" Janet W Mrs vault custdn First Union Natl Bank h1729 Hudson Blvd Apt 73
" Jean S Mrs (Jean's Beauty Shop) r1013 W Rankin Av
" Joann tchr h1280-b Carriage House La
" Juanita cash Paul Rose Dept Store r518 Beverly Dr
" Larry D circ Gastonia Gazette rMt Holly NC
" Lavenia R acctg receivable clk Akers Mtr Lines r3003 Lowell Rd (R)
" M Lucille retd h321 Cox Dr
" Mary K slswn Oscar Doster Realtor rBelmont NC
" Norman B (Willie E) retd h406 N Morehead St
" Pearl B (Wid John H) retd h1302 Spencer Mountain Rd (R)
" Road Professional Building 471 Cox Rd
" Sara M Mrs (Mary Mc Lean's Bridals) r616 Cox Rd (S)
" Timothy C (Jonelle) photog Gastonia Gazette r1813 Mountain Brook
" W Tom (Melba A) (Hungrey Bull Steak Hse) h2615 Pembroke Rd Apt 3
" Walter Lee (Jane) agt Life Ins Co Of Va h526 S Clay St
" Wm h850 Fern Forest Dr Apt G
" Wm B (Juanita C) eng Harshaw Chem h518 N Beverly Dr
" Wm C (Wanda) lab City Electrical Dept h411 Efird St
Coxey Eddie (Betty J) hlpr R O's Barbecue h311 N Vance St
" Geo C retd h1322 W Ware Av
" Roy J (Viola L) pntr h510 S Gray St
" Roy J Jr (Joyce A) cook R O's Barbecue h1204 W Ware Av
" Viola utility wkr Howard Johnson Restr r510 S Gray St

Mary R. Dickinson Tax Service
Bookkeeping
Appointments Available
4009 S. York Rd. (28052) Tel. 867-7280

Cregg Bess Building, Inc.
Commercial
Apartments
New Homes
Rental Houses
"We Arrange Finance for New Homes"
902 Bessemer City Rd., Gastonia, NC (28052)
867-9534 or 867-7234
State License No. 4596

$6.00 SINGLE—POOL—TV
GOURMET BUFFET DAILY
RATES $6.00 - $9.00 - $12.00
INTERSTATE 85 and COX RD. (28052)
TELEPHONE 865-6291

ABLE PLATING CO., Inc.
HARD CHROME INDUSTRIAL PLATING
1245 N. Ransom St., P.O. Box 12566, 28052 Phone 864-7416

CRABTREE
Crabtree Sharon B int dec Sherwin-Williams rMt Holly N C
Craft See Also Kraft
" Charles (Cath W) tank mtce R E Mc Lean Tank h104 E Jenkins St (D)
" David W h501 Pamela St
" Hope R Mrs sec Smith's Of Gastonia Ia r936 Churchill Dr
" Hugh B (Nancy G) ofc mgr Sunrise Dairy h504 N Ransom St
" Hugh B Jr eng Gastonia Dyeing r504 N Ransom St
" James P studt r504 N Ransom St
" Janice M studt r504 N Ransom St
" Kath dietary wkr Gaston Mem Hosp
" Nelson (Cath) mgr Robo Car Wash rCherryville NC
" Pam tchr Hunter Huss Hi Sch r936 Churchill Dr
" Robt C (Sherry) ftr hlpr Pub Serv Of N C rCramerton NC
" Roy studt r936 Churchill Dr
CRAFT ROY E (Hope R), Mgr Smith's Drugs, Pres-Treas Smith's Of Gastonia Inc 121 W Main Av, PO Box 37 (28052), Tel 865-2354, h936 Churchill Dr (28052), Tel 867-6870
" Sherry F Mrs teller First Citizens Bk & Tr rCramerton NC
" Susan studt r936 Churchill Dr
" Wm B rd driver Akers Mtr Lines rRt 5 Bx 1042
Crafty Corners The 617 E Garrison Blvd
Craig Amelia r916 S Marietta St
" Aubrey L (Judith R) mtr reprmn Pub Serv Of N C r4333 Linwood Rd
" B H h312 S Broad St
" B Wilson (Dorothea Q) slsmn Smith Chevrolet h421 E Garrison Blvd
" Ben W (Lois S) justice of peace 160 S South St h316 S Broad St
" Body Shop (J Louis Shannon) 230 N Chester St
" Charles C (Cath E) slsmn Johnston's Furn h105 Mauney Cir
" Christine Mrs h2901 Crescent La
" Claude Jr (Sue A) slsmn Oscar Doster Realtor h1816 Taylor Dr
" Dan (Helen C) (City Wrecker Serv & Garage) h1424 E Garrison Blvd
" Danny G (Phyllis) dist mgr Gastonia Gazette r1714 Greenview Dr
" David S treas Craig Mtr r505 Picadilly Cir
" Drennan P (Betty K) pres Craig Mtr h508 Picadilly Cir
" Edgar D (Sarah P) chairmn of bd Craig Mtr h505 Picadilly Cir
" Eliz W (Wid E Reid) retd h942 Laurel La
" Estelle L Mrs retd h1000 Woodland Dr
" Fred M Jr (Pensacola P) lab Howard's Knit Products h706 Logan St

The Warner & Swasey Co.
Textile Machinery Division
P.O. Drawer 815
Bessemer City (28016)
Telephone 629-4141

CRAIG
" Furniture Co Inc W Lewis Craig Pres Wm L Craig Jr V-Pres Mrs Mary S Craig Sec-Treas 320 W Main Av
CRAIG H MAX JR (Connie), Pres Craig Realty & Development Co, Stanley-MtHolly Rd, PO Box 308, Stanley, N C (28164), Tel 827-3265, h Wheeler St (Jackson Plr), Stanley, N C, Tel 263-2062
" Harold E (Myra A) emp Joel Togs h523 N Morehead St
" Harold W (Flora A) sls mgr Bryant Sup r1254 Churchill Dr
" Ina P Mrs social wkr County Dept Social Serv r1727 Poston Cir
" Ivey h302 S Spargo St (D)
" J M h1727 Poston Cir
" James E (Leona T) v-pres Craig Mtr h1317 Bucknell Av
" James M studt r1317 Bucknell Av
" Janice studt r1761 Dixon Rd
" Jessie P (Wid R Clyde) retd h1767 Dixon Rd
" Joel E (Frances W) electn J & J Elec h617 E Maple Av
" Joseph H (Mabel P) retd h614 E Maple Av
" Joseph M electn hlpr J & J Elec r608 E Maple Av
" Judith B Mrs teller First Union Natl Bank r310 S Broad St
" Judy P Mrs teller Citizens Natl Bk r4333 Linwood Rd
" Kenneth M (Janette S) mtr rm mech Akers Mtr Lines h317 S Columbia St
" L Rankin (Wilma H) (City Wrecker Serv & Garage) rRt 3
" Larry Mrs h913 Nottingham Dr Apt 37
" Lois S Mrs claims adj Provident Life & Accident Ins r316 S Broad St
" Lorene R Mrs operating rm trainee Gaston Mem Hosp rBelmont NC

WE KNOW CARPETS COMPLETE CARPET SERVICE
CARPET
SERVICE CENTER
BILL GHOLSON
PHONE 867-5246
311 E. Franklin Blvd. Gastonia, N.C. (28052)

JIM BROCK'S
INSURANCE & REAL ESTATE AGENCY, INC.
"Gaston County's Fastest Growing Agency"
Auto—Home—Fire—Life—Health—Real Estate Sales—Property Management—Appraisals
1502 S. York Rd., P.O. Box 2242, Gastonia, N.C. (28052)
Tel. 864-6316 or 867-1161

A. B. CARTER, Inc.
OPERATING CARTER TRAVELER CO.—MILL DEVICES CO.
TEXTILE MACHINERY and SUPPLIES
Hwy. 321 South
P.O. Box 518, 28052
Tels. 865-1201 and 865-1202

McLean & Son FUNERAL DIRECTORS
MEMBER BY INVITATION NATIONAL SELECTED MORTICIANS
206 S. BROAD ST. (28052) GASTONIA'S OLDEST FUNERAL DIRECTORS DIAL 865-3451

W. D. LEE & CO., INC.
TEXTILE MACHINERY
Specialist In No. 102 Foster and No. 44 Universal Winders and Supplies
Erecting and Overhauling Winders
Also Replacement Parts for Carding Spinning and Twisting Machinery
All Work Fully Guaranteed
Westgate Industrial Center
P.O. Drawer 12157 (28052)
TELS. 867-7242 864-0346

VOLKSWAGEN OF GASTONIA, Inc.
SALES SERVICE
Phone 864-6746
2119 Wilkinson Blvd. (28052)

YOUR HOME TOWN BANK
Use Citizens National for All Your Banking Requirements
THE CITIZENS NATIONAL BANK
In Gastonia — Phone 864-3451

CHAVIS TEXTILE MFG. Inc.
Winder Specialists
TEL. 867-8331
920 N. Highland St.
P.O. Box 939, 28052

CRAIG
" Margt E cafeteria wkr Gaston Mem Hosp
" Marshall H Jr r292 N Edgemont Av
" Mary S Mrs sec-treas Craig Furn r1425 Mc Arver St
" Mildred A production wkr Wax Assocs r214½ W Lincolnton Av

CRAIG MOTOR CO INC
DRENNAN P CRAIG, PRESIDENT
JAMES E CRAIG, VICE-PRESIDENT
MRS SARAH P CRAIG, SECRETARY
DAVID S CRAIG, TREASURER
DODGE DEALER
CARS AND TRUCKS
211 N CHESTER ST
PO BOX 2207 (28052)
TELEPHONE 864-7786

" Myrtis F (Wid Robt G) field rep Woodmen Of The World h1714 Hartford Dr
" Nola P (Wid Walter N) h1121 Cumberland Av
" Nora T (Wid Wm L) pkr Danoca Indus h816 Howard Av
" Phyllis A r1951 Taylor Dr
" R Clyde Jr planning supvr Colman Cocker h1761 Dixon Rd
" R Hunter (Frances M) mtce supvr Akers Mtr Lines h608 E Maple Av
" R L (Judith B) lieut City Fire Dept h310 S Broad St

CRAIG REALTY & DEVELOPMENT CO
H Max Craig Jr Pres, Roy P Warren Sec-Mgr, Realtors, Real Estate Sales And Rentals, Residential-Business, Stanley-MtHolly Rd, PO Box 308, Stanley, N C (28164), Tel 827-3265 (See Index To Advertisers)

" Richd B (Jackie H) inside sls Bryant Sup r1000 Woodland Dr
" Ricky studt r508 Picadilly Cir

Contract Manufacturer
Textile Gears
Heat Treating Services
KLUTTZ MACHINE & FOUNDRY INC.
711 East Franklin Blvd. P.O. Drawer 70
Gastonia, N.C. (28052) Phone (704) 864-5454

CRAIG
" Robt G Jr (Carolyn L) expeditor Wix Corp h901 Holder Dr
" Roosevelt (Ruthie M) driver Concrete Sup h305 N Spargo St (D) Apt C
" Sarah P Mrs sec Craig Mtr r505 Picadilly Cir
" Sidney W (Brenda B) constn wkr Baugh Development h1620 Edgefield Av
" Susan studt r1424 E Garrison Blvd
" Terry W studt r1714 Hartford Dr
" Virginia W (Wid John L) retd h513 W 3d Av
" W G (Mary Lou L) (A & P Hdw & Bldrs Sup) rSouthwood Dr (G)
" W Lewis (Mary S) pres Craig Furn h1425 Mc Arver St (H)
" Wm D h2321 Linda St
" Wm L Jr (Clarissa S) v-pres Craig Furn rSt Regis Dr Rt 3
" Wm N quality control dir Sunrise Dairy rUnion Rd Rt 3 Bx 480
" Wm T (Karen F) dir of admission Sacred Heart College h1642 Greenview Dr
Crain See Also Craine & Crane
" Debbie Mrs h1035 E 8th Av
" Guy M (Virginia D) h3923 Little Mountain Rd
" Herschel M h441 Southside Av
" Jeanne clk Akers Mtr Lines r1671 Greenview Dr
" John A (Mary L) piping designer h341 Rosemary La
" Judy D slswn Big M Mart r3923 Little Mountain Rd
" Loyd G (Lillie S) dfr Firestone Tex h1514 Cloverdale La
" Mary C mldr Norwesco Inc r827 N Weldon St
" Ronald studt r3923 Little Mountain Rd
" Wm H (Mary C) tex wkr Firestone Tex h827 N Weldon St
Craine Charles O plstr r1018 N York St
" Hattie C (Wid Simon) h206 W Sullivan Av
" Henry formn Bryant Elec Repr h1035 N Ransom St
" Lawrence (Louise B) cook Howard Johnson's h908 Dowd Dr Apt B
" Lorine mach opr Knobb Hill h814 Circle View
" Maude L tchr Woodhill Elem Sch h208 N Pryor St
" Sallie F (Wid Arth) retd h1018 N York St
Crane Aileen P (Wid John) h809 Lineberger St (L)
" Barbara V serv rep State Dept Health Educ & Welfare rMt Holly NC
" Charles M (Teresa L) mach Colman- Cocker h2704 E Sunset Dr (R)
" Claude R h526 W Airline Av Apt 3
" Ernest R (Sandra) dist mgr Gastonia Gazette r1104 Robinwood Rd
" F S h1404 Rosewood La

T. Q. HOWE'S GARAGE INC.
WRECKER SERVICE ESTABLISHED 1920
General Auto Repairing-Truck and Tractor-Wheel Aligning-Battery Service
107 E. 8th AVE., 28052 PHONE 865-1361

Gaston Memorial Park & Mausoleums
1200 S. NEW HOPE RD. OPPOSITE N.C. ORTHOPEDIC HOSPITAL (28052)
WESTVIEW GARDENS, EDGEWOOD RD., BESSEMER CITY, N.C.
PHONES 865-9521 and 867-6441

CRANE
" James G (Sandrell) linesmn Duke Pwr h924 N Ransom St
" Jesse Mrs wndr Winget Mills h1612 James St
" Lawrence cook Howard Johnson Restr r901 Dowd Dr
" Otis (Geraldine) tex wkr h1424 Beechwood St
" Sandra G Mrs prf opr First Citizens Bk & Tr r1104 Robinwood Rd
" Thurman T Jr mach Petty Mach rRandy Dr
" Virgil R (Estelle G) retd h1415 W Ware Av
Crank Azzie L maid Carr Elem Sch rRt 1 Bessemer City NC
" Betty tex wkr h410 Southside Av
" Charles B (Macie J) hlpr Kistler Iron Wks h202 W Sullivan Av
" Eleanor H Mrs mach opr Garlock Indus h507 W Allison Av
" G delmn Robinson Feed
" Issac lab Wm G Holland Constn rRt 1 Kings Mountain N C
" Macie J Mrs maid City Lbr r202 W Sullivan St
" Vernoica h523 Henderson St
" Will (Mattie G) h804 N Pryor St
" Willie S (Wid Isaac) h209 W Norment Av
Cranke Margt B Mrs clk Square Pharm r2886 Unity Av
Crapps Anna M (Wid W J) retd r2821 S Calvary St
Crary Harold W (Ruby P) clk in chge PO h508 Francis St
Craven Faye B Mrs serv rep S B T & T r122 S Bolding St
" Marvin Jr (Faye B) test desk formn S B T & T h122 S Bolding St
Crawford A Harold retd h929 Brown St
" Alf H r1602 Hoffman Rd
" Alvernus r415 N Pryor St
" Ben (Theresa) h716 Davie St
" Bertha M (Wid Frank E) waitress Eckerd's h2749 York Rd
" Betty J emp Sunshine Lndry h525 E Robinson St (D)
" Billy D (Daisy M) h1503 W Walnut Av
" Bradley M retd r11 E 6th St
" Brady truck driver Petty Mach r408 Robinwood Dr
" Buddy (Liz M) emp Natl Guard h636 Stevens St Apt L
" C David (Mildred) serv mgr Gastonia Sht Mtl Wks rRt 4 Starland N C
" Charles W motor repr Bryant Elec Repr h208 N Rhyne St
" Charlotte T Mrs tchr Highland Jr Hi Sch rBessemer City NC
" Clarence h1211 N Branch Av (R) Lot 3
" Cohen N (Margt G) clk Gastonia Combed Yarns Clara Plant h1521 Moore Dr

CAROTHERS
FUNERAL HOME, Inc.
THE COLONIAL CHAPEL
★
TEL. 867-6337
312 W. 2d AVE. (28052)

CRAWFORD
" Creola Mrs emp Armtex Corp h1321 Sims Cir Apt C
" Curtis C roofer Gastonia Sht Mtl Wks r1025 Sims Cir Apt B
" David R (Martha S) emp Gaston County Dyeing Mach h1819 Findlay St
" Donnie H wndr Burl Yarn r814 Circle View
" Dovie K Rev pastor Crawford's Mission r1003 Floyd St
" Edgar B (Priscilla W) retd h804 N Boyce St
" Edith (Wid Wm) h4 Stowe St (L)
" Eliz h412 N Marietta St
" Elmer C (Frances S) emp Garlock Inc h4409 Grier St
" Ethel L (Wid Ralph E) h2237 W 7th Av
" Eva N Mrs loan teller Citizens Natl Bk r1917 Front St
" Freddie D policemn City Police Dept h1900 Danbury St Apt N
" Geo W (Ada M) hd custdn Gardner Pk Elem Sch h618 W Lincoln Av
" Gloria D ofc clk Burl Indus r104 Branch St (L)
" Grady (Bessie M) crdr Victory Mill h2036 Keith Dr
" Grady L studt r2036 Keith Dr
" Harold D (Judy) slsmn Coca-Cola rRt 2 Kings Mtn NC
" Hugh retd h1611 Conrad Av
" Jackie D (Teresa C) collateral supvr First Union Natl Bank h1600 American St
" James (Jeanette W) custdn B & S Mach h831 S Williams St
" James (Brenda) tex wkr h925 N Highland St
" James H (Ollie F) roofer Gastonia Sht Mtl Wks h506 E Peachtree St (D)
" James L (Mary C) (Crawford's Barber Shop) rRt 1 Kings Mountain NC

ACCUTROL TAX SERVICE
Income Tax Accounting
413 W. Main Ave. Gastonia, N.C. (28052)
Telephone 864-4026

GASTONIA FIRE EXTINGUISHER CO. INC.
A COMPLETE LINE OF DRY AND CHEMICAL FIRE EXTINGUISHERS
Hand Portables
Wheeled Units—Marine
Stationary Units
Automatic Restaurant Systems
Kings Mountain Hwy. (Hwy. 29) P.O. Box 71 (28052)
Tels. 867-7990 and 867-8981

CITY LUMBER CO.
Serving Gastonia Since 1920
"From the Foundation to the Roof"
733-39 N. Marietta St., P.O. Box 838, 28052
Tel. 867-7208

Oscar Doster Realtor
REALTOR
SALES—RENTALS—APPRAISALS
"Key To Your Real Estate Needs"
TELS.
Sales: 864-3431
Rentals: 867-4456
428 W. Franklin Blvd. 28052

GARRISON GENERAL HOSPITAL Inc.
IRMA L. MARTIN, Director
Visitors Welcome—10:30 A.M.—11:30 A.M., 2:30 P.M.—4:30 P.M., 7:00 P.M.—8:00 P.M.
210 S. YORK ST. (28052)
NURSES' DORMITORY
TELS. 865-1277; 865-1278
867-9256

BUICK
LYTLE Buick INC.
OPEL
327 EAST FRANKLIN BLVD., P.O. BOX 957 (28052)
TEL. 865-2388

BEVERIDGE METAL PRODUCTS, INC.
CARD SCREENS—SPINNING CYLINDERS
ALL TYPES OF SHEET METAL AND STEEL FABRICATIONS
LARRY W. INGLE
Vice President & General Manager
2407 N. CHESTER ST. (HWY 321 N.)
P.O. BOX 1576 GASTONIA, N.C. (28052) PHONE 865-8507

CRAWFORD
" James S (Shirley B) steamer Reliable Mills h754 Vancouver La
" James S hsekpg asst State Hwy Patrol h1001 Floyd St
" James W (Evelyn T) mgr Sterchi's h2120 Redbud Dr
" Jason hlpr Flint Mills r508 New Way Dr
" Jeanell B Mrs tray serv atndt Gaston Mem Hosp h415 N Pryor St
" Jeauna H r116 W Bradley Av
" Jesse whsemn Gaston County Food Distr Center h1027 Houston St
" Jimmy L (Jo Ann R) crdr Parkdale Mills h1809 Clark St
" Jimmy W asmblr Fiber Controls Serv r2749 York Rd
" Joanne h204 N Rhyne St
" John C Rev (Dovie K) dist evangelist Holiness Ch Of God Of Am h1003 Floyd St
" John D (Betty) emp Caro Processing h439 Queens Ct
" John H sht mtl wkr Sellers Sht Mtl Wks r1003 Floyd St
" John R (Margt) jan Smith Chevrolet rRt 4 Gastonia
" John S rd driver Akers Mtr Lines rShelby NC
" Josephine W (Wid Waddell Jr) driver Caro Frt h3117 Knollwood Dr
" June P Mrs clk Moss Rexall Drugs r1002 E 8th St
" Junior (Mary M) mgr Robo Car Wash h1607½ Villard St
" Lenior hlpr Owen Steel r616 New Way Dr
" Leroy (Mary K) driver Stovall's Fdry h1816 Hoffman Rd
" Linda B Mrs tchr Chapel Grove Elem Sch rKings Mountain NC
" Louise T Mrs emp Burl Yarn r104 Branch St (L)

LOWE'S
of Gastonia
Building Materials and Mobile Homes
Tel. (704) 867-4441
1301 Bessemer City Rd. Gastonia, N.C. 28052

CRAWFORD
" Lucy M Mrs reg nurse Gaston Mem Hosp r1610 Edgefield Av
" M (Willene L) USA h551 Southside Av
" Mack J (Lucy M) med equip reprmn Gaston Mem Hosp h1610 Edgefield Av
" Maggie E hsekpg aide Gaston Mem Hosp h303b N Morris St
" Margt h504 New Way Dr
" Neal F Jr (Louise T) sanforizer Burl Indus h104 Branch St (L)
" Ola B h508 New Way Dr
" Otis M h500 E Main St (D)
" Peggy A ofc sec West Av Presby Ch r2237 W 7th Av
" Phillip S (Hazel P) fxr Wix Corp h1002 E 8th Av
" R Winston (Sallie M) retd h204 S Ransom St
" Richd N instr Gaston College r2237 West Seventh Av
" Ruby H h1013 Sycamore Av
" Rufus (Mamie R) retd h3160 Spring Valley Dr Apt 3
" Rufus Jr studt r3160 Spring Valley Dr Apt 3
" Saml (Essie F) h404 E Webb St (D)
" Saml E (Eva N) jr tex eng Firestone Tex h1917 Garland Av
" Saml J (Chip's Gro & Grill) r860 S Vance St
" Sara S Mrs tchr Carr Elem Sch rCharlotte NC
" Shuman (Josephine W) emp City Water & Sewer Dept h1009 N Pryor St
" Tommie L Rev (Eloise) h1426 N Caldwell St
" Vernon maid r608 E Airline Av
" Waddell crdr Gurney Indus Clara Plant h314 N Avon St
" Walt W (Carolyn) tex wkr h705 E Church St (D)
" Wm A (Clemistia) emp Gastonia Sht Mtl Wks h1017 Sims Cir Apt B
Crawford's Barber Shop (James N Crawford) 207 S Trenton St
" Mission Rev Dovic K Crawford Pastor 1003 Floyd St
Crawley See Also Crowley
" Diane ofc sec Fredrickson Mtr Lines r1119 W 3d Av
" Guy D (Viola J) twstr Firestone Tex h307 S Highland St
" John K (Zenia J) emp Parkdale Mill h1119 W 3d Av
" Joseph F Jr (Margaret W) agt Fidelity Interstate Ins h1719 Fern Forest Dr
" Ralph W forklift opr Sun-Drop Btlg rRt 2 Bx 674 Dallas NC
Crayton Doug L (Karen) emp Duke Pwr h3517 Stonemark Ct
Creasman Arth D (Inez C) lieut City Fire Dept h804 S Dogwood Dr

DOCK LEAZER'S AUTO ELECTRIC
SCIENTIFIC MOTOR TUNE-UP
ALLEN TUNE-UP SCOPE
GENERATORS
CARBURETORS
STARTERS
GENERAL REPAIR
DIAL 864-2561
1031 GASTON AV. (28052)

TEXTILES-INCORPORATED
THREADS-INCORPORATED
GASTONIA, NORTH CAROLINA

WILSON TRANSFER COMPANY, Inc.
"Superior Service Since 1916"
COTTON AND TEXTILE WASTE
Serving: Mississippi - The Carolinas - Georgia - Tenn. - Va. - Alabama
12 W. Airline Av. 28052—Tel. 867-6308 Charlotte, N.C.—Tel. 825-2090

CREASMAN
" Bennie (Ruth) emp A B Carter's h501 S Webb St
" Hattie B (Wid Allen G) retd h306 Ellabe St
" John P (Roena G) retd h412 N Broad St
" Leta M (Wid Charles W) h428 S Webb St
" Stanley L (Carolyn L) mach opr Uniroyal h1243 S Marietta St
CREASMAN STEEL ROLLER MACHINE CO INC, Jack S Setzer Pres, Betty P Setzer Sec, Specializing In Repairing Textile Rollers 1846 Wilkinson Blvd (28052), Tel 865-3967
" Terry block girl Western Sizzlin Steakhse r804 Dogwood Dr
Creative Beauty Shoppe (Mrs Doris W Sarvis) 510 Carl St
CREDIT BUREAU OF GASTONIA, Mrs Thelma F Holland Exec V-Pres, 105 W 2d Av (28052), Tel 864-4341
Credithrift Of America Robt L Whitman Mgr finance 301 E Franklin Blvd
Creech Earl (Peggy L) r101 Oakland Village (L)
" Franklin instr Gaston College rSt Johns St Rudisill Pk (D)
" Laten L (Bonnie) dist sls supvr Provident Life & Accident Ins h1408 Jackson Rd
Creed Donald USN r517 Derby Ct
Creedmore Carl C (Leona D) retd h2702 Skyland Dr
" Charles asst mgr Winn Dixie r2702 Skyland Dr
" Iris cosmetician Eckerd's Drug r1650 Lynhaven Dr
" Ricky D (Iris L) setupmn Homelite h1650 Lynhaven Dr
Crenshaw Clyde A (Lucille H) slsmn Westinghouse h1921 Elmwood Dr
" Cora C (Wid Fred) retd h102 Packard St
" Freda S Mrs ofc sec Louis Gunn Carpet & Tile r2621 Marldale St
" Glynn L ofc sec Gaston Tire Serv r1403 Sterling Av
" Herbt W Jr (Elaine) mgr asst S B T & T rCharlotte NC
" James E (Nell B) mech Caro Frt Carriers h1136 White La
" Jean (Hilda) mach h808 W York Lincolnton Rd
" Jerry L (Almeta P) constn wkr h1905 Graham Rd
" John W Pete (Freda S) asst plant mgr Acme Petroleum & Fuel h2621 Marldale St
" Joseph S (Grace M) retd h1921 W Overman Av
" Larry P (Glynn L) (Astro Personnel) h1403 Sterling Av
" Leonard C (Glenda K) truck driver City Sanitation Dept

BRYANT SUPPLY COMPANY Inc.
FOR YOUR ELECTRICAL NEEDS
335 and 605-09 E. Franklin Blvd. P.O. Box 1277, 28052
202 S. Avon St. Tel. 865-3466

CRENSHAW
" Lester F Jr (Mary H) heating & air condtng rep Pub Serv Of N C h1210 Jones St
" Lester F III driver Belk's r1210 Jones St
" Mary A studt r1210 Jones St
" Mary H ofc wkr Belk's r1210 Jones St
" Mary R (Wid Lester F) h1424 Fern Forest Dr
" Nell B Mrs str Jenkins Reneedling r1136 White La
" Nellene C Mrs wndr Delmar r1319 W 2d Av
" V L (Ruby) agt Am Bankers Ins h703 S Dogwood Dr
Crescent Lane Church Of God Rev Thos L White Pastor 2410 Crescent La
" Machine Shop (Ed Blanton C L Christopher) 1334 W 2d Av
Creson Eliz J Mrs laby clk Firestone Tex r609 N Pear St
" Walker P (Eliz J) driver Thurston Mtr Lines h609 N Pear St
Crestwood Beauty Shop (Mrs Polly C Lewis) 2617 Lynn Dr
Crew Judy waitress Porky's Grill
Crews See Also Cruse
" Geo (Cora) slsmn Gastonia United Oil rRt 2 (D)
" John W (Louise H) retd h84 E 3d St
" John W Jr (Mary M) whse formn Charlotte Mecklenburg Bd Educ h120 Burton Cir (R)
" Ruby O mgr Ja-Jo's Records r111 School St (B)
Cribb Bobby L (Linda H) tex wkr Burl Indus h709 S Clara St
" Jesse J h414 W Wilkins St (D)
Crick Ileese M (Wid Maston) retd h809 W Mauney Av
Crickmore Robt L (Irene) carrier Postal Service rRt 2 (D)
Crisco Donna F reg nurse Gaston Mem Hosp

Machine Works
PHONE
(704) 865-5974
HWY. 321 NORTH P.O. BOX 12703
GASTONIA, N.C. (28052)

DRUGS
BROWN MEDLIN
DRUG STORE
1514 S. YORK ST. 28052
TEL. 867-6356
We Deliver

Kelly Clemmer Construction Co.
Office - 409 W. Main St. P.O. Box 541
Dallas, N.C. (28034)
Phone 922-4562

GASTONIA UNITED OIL CO., Inc.
OIL AMOCO PRODUCTS—FUEL OIL DELIVERY
2766 E. Ozark Ave., P.O. Drawer 68, 28052 Tel. 824-3561

Craig Realty & Development Co.
RESIDENTIAL—BUSINESS—SALES—RENTALS
Stanley, N.C. (28164) Tel. 827-3265
Stanley-Mt. Holly Rd., P.O. Box 308
REALTOR®

GASTON MAZDA
JACK MILLER, General Manager
MAZDA SALES and SERVICE
704-867-0216
207-209 N. CHESTER ST. (28052)
(HWY. 321 N. AND W. AIRLINE AV.)

CRISP

Crisp Bill (Cherry) h600 E Church St (D) Apt 21
" Bleaka Mrs h1705 Pope Av
" Candace B (Wid W O) retd h2816 Goble St
" Charles A (Deborah S) constn wkr h1033 Holland Av
" Clarence J (Ruby E) retd h433 S College St (D)
" Claude I (Margt L) tndr Peerless Spinning h312 Ash St (L)
" Clinton J (Alomae J) retd h1109 W Walnut Av
" Darrell (Jo Ann B) leadmn Wix Corp h1205 Neal Hawkins Rd
" David clk Winn-Dixie r419 N Vance St
" Don R r1535 Fern Forest Dr
" Doris B Mrs switching opr SBT&T rRt 3 Bx 210 (D)
" Doris C Mrs sec Gastonia Roller Flyer & Spindle Co r1531 Cecilia Dr
" Edw A (Dezaree L) twstr Firestone Tex h408 S Emerson St
" Enoch B (Lela C) retd h123 Farmview St
" Eunice (Wid Ronald) h2232 Cedar Oak Cir
" Floyd O (Annie L) retd h2824 Goble St
" Frank W (Sina L) mach Smith Mitcham h213 N King St
" Furniture Co Inc Ralph H Crisp Pres-Treas Marguerite W Crisp V-Pres-Sec 134 S Marietta St
" Gary G (Linda B) cloth chkr Firestone Tex h2008 Twin Av
" Georgia B unit sec Gaston Mem Hosp
" Glenda r409 N Davis St (D)
" Gussie P (Wid Andrew O) h419 N Vance St
" Harold D USA r2402 Milton Av
" Henry W supt J F Bess & Co h201 S Clay St (L)
" Hershel W (Margie N) driver Johnson Mtr Lines h2613 Lowell Rd (R)

Nixon Exterminating Company
"Experienced Since 1945"
Telephone 864-4303
214 S. Columbia St. (28052)

CLEO'S HEATING AND COOLING INC.
bryant CONTRACTORS Sales—Service YORK
RADIO CONTROLLED SERVICE TRUCKS
500 N. MARIETTA ST. (28052) Phone 864-9901
Service 864-9903, Charlotte 333-9339

CRISP

" Hobart H emp Dixie Dye h62 Fox St
" Ira D (Lillian B) overhauler Groves Thread h105 Oakland Village (L)
" Jack O local driver Akers Mtr Lines rRt 2 (D)
" James r409 N Davis St (D)
" Jean r314 Ash St (L)
" Jerry R (Patricia B) v-pres-br mgr First Union Natl Bk h606 Green Brook Dr (D)
" Jimmy H (Marilyn T) barber Akers Center Barber Shop h1740 Belmar Dr
" John A (Blanche C) security ofcr Citizens Nalt Bk h604 W Westview St
" Jolene C wndr Arlington Mill r1020 N Ransom St
" Kathy E opr SBT&T r2402 Milton Av
" Lillian B Mrs spnr Peerless Spinning r105 Oakland Village (L)
" Lillian L retd r2309 Mary Av
" Linda S Mrs asst SBT&T r1737 Poston Cir
" Lola B h2309 Mary Av
" Louise (Wid Bruce W) h1839 Haynes Av
" Maggie C (Wid Robert A) retd h314 Ash St (L)
" Margt L Mrs spooler tndr Peerless Spinning r312 Ash St (L)
" Marguerite W Mrs v-pres-sec Crisp Furn r1802 Fairfield Dr
" Marilyn Mrs ofc mgr Gastonia Women's Clinic r1740 Belmar Dr
" Mary sandwich mkr Tom's Barbecue r2402 Milton St
" Mary W (Wid Hill) r407 S Avon St
" Minnie Mc (Wid Isum) retd h1331 Spencer Mountain Rd (R)
" Nanny h409 N Davis St (D)
" Odessa Mrs ofc sec First Bapt Ch rLower Dallas Rd
" Pat ofc sec Gaston Oxygen Sup rDallas NC
" Peggy Mrs reg nurse Gastonia Women's Clinic rStanley NC
" Ralph H (Marguerite W) pres-treas Crisp Furn h1802 Fairfield Dr
" Ray (Mary H) h1908 Front St
" Robt A (Carleen L) tchr City Bd Educ h2661 Paula Dr
" Ross A (Mary L) carp Summey Bldg Sup h2402 Milton Av
" Saml C (Georgia B) emp Pharr Yarns h1535 Fern Forest Dr
" Scott M (Betty G) retd h910 Burnette Av
" Shirley laby supvr Fiberlab Inc rRt 6 Bx 438
" & Shore Printers (Wayne F Crisp Claude Shore) 1613 E Ozark Av
" Wayne F (Doris P) (Crisp & Shore Prntrs) h1531 Cecilia Dr
" Wm A (Orbie C) retd h1015 W 3d Av
" Wm J (Myra W) (Crisp Heating & Air Condtg Serv) h612 W Westview St

PROVIDENT
LIFE AND ACCIDENT
Insurance Company
ALL FORMS OF GROUP INSURANCE
316 S. Marietta St., P.O. Box 2048, 28052 Tel. 864-5775

GRAY INDUSTRIAL STEAM, LTD.
Industrial Steam and Heating Supplies - Boilers - Pumps - Automatic Steam Plant
BOILERS
855 N. Marietta St.
P.O. Box 3997, Akers Station (28052)
SALES and SERVICE
Tels. 865-3565
and 864-8346

CRISSON
Crisson John E driver Caro Frt Carriers rMt Holly NC
Crist Stella P (Wid W Lonnie) h1126 W 7th Av
Crocker Jason E (Janelle M) agt Pilot Life Ins r208 North St (D)
" Robt M (Betty F) acct Chadbourn & Gotham h618 Burton Wood Dr
Crockett Donald (Mary G) tex wkr h1031 New Castle Rd
" Lee G hyster driver Textiles Inc h409 N Pryor St
" Linda J tex wkr Groves Thread r409 N Pryor St
" Margt dishwasher Western Sizzlin Steakhse rRt 5 Union Rd
" Mary J Mrs bkpr Warren Gardner's r3031 Gardner Park Dr
" Patricia hsekpr Howard Johnsons Mtr Lodge r3010 Fay St
CROCKETT ROBERT H JR (Mary Jane G), Vice-President And Cashier The Citizens National Bank 212 W Main Av (28052), Tel 864-3451, h3031 Gardner Park Dr, Tel 867-7010
Croft Lewis E (Marsha B) shopmn Sherrill Inds h2112 Propst St
" Thos M (Ellen G) carp h408 S Columbia St
Crognal Ruby h707 E Carpenter St (D)
Cromer F Louise wndr Sadie Mill h1825 N Hilltop Cir
" Frank (Jessie B) retd r403b N Davis St (D)
" Larry D (Nancy) production mgr Westvaco Corp h1669 Buckingham Av
" Virginia M Mrs (Ideale Beauty Salon) r209 S Trenton St
Cromlish Susan E ofc wkr Belk's rBelmont NC
Cronan Evelyn E shopwn Sherrill Inds rBx 231 Cherryville NC
Crook See Also Crooke
" Irene pin str H Beveridge & Co rBx 2626
" Joe drill prs opr Tood-Long Picker Apron r411 E Walnut Av
" Mabel clk Lo-Gee's Fabric Shop r313 Oscelola St
" Olive P (Wid Oscar B) retd r2206 Plastics Dr
" Ralph E (Sue C) adv Lamar Dean Outdoor Adv h1021 Green Circle Dr
" Wm B (Mable C) fxr Tex Inc h313 Osceola St
Crooke Mary C slswn Belk's r310 E First St (L)
" Paul H Jr (Mary C) reporter Gastonia Gazette h310 E 1st St (L)
Crosby Allen (Eula M) retd h914 N York St
" Bernice r1880 Keith Dr
" Bertha h2046 Camelot Ct Apt D
" Carleen maid h308 N Falls St

NOLEN CONCRETE SUPPLY INC.
TRANSIT MIXED CONCRETE
Sand — Stone
Building Supplies
401 E. Main Ave. P.O. Box 446 (28052)
Phone 864-3225

CROSBY
" G A staff mgr Sou Life Ins r1271b Carriage House La
" Joseph dist mgr N C Mutual Life Ins Co rCharlotte NC
" Lillian B (Wid Andrew) maid h412 W Sullivan Av
" Margt H (Wid Edw B) dental asst Dr David H Simpson h1007 E Maple Av
" Mildred h618a Windy Hill Dr
" Rufus (Mattie B) retd h868 S Vance St
" Terry (Sherry W) h2501 Penny Park Dr
Croshaw Steve mtcemn Acme Petroleum & Fuel r3501 Cinderella Dr (D)
Cross Gene ofc mgr Burl-Madison Yarn rCherryville N C
" Howard A (Clara E) mail hndlr PO h2411 Lewiston Dr
" Leroy O (Marie L) emp Town San Dept h2825 E Long Av (R)
" Louis (Jenny) h805 Dan St
CROSS M RAYMOND (Margie R), Pres Plastic Products Inc, Bessemer City, Kings Mountain Hwy 161, Bessemer City, N C, Tel (704) 739-7463 h Rt 2, Bessemer City, N C, Tel 865-5479
" Walter L (Annie M) acct hd Burl Indus h501 Francis St
" Wm H (Bennie C) mach Kluttz Mach & Fdry h413 S Oakland St
Crotts Robt (Doris S) (Crott's Engraving) h706 Stowe Dr (L)
Crouch Essie J (Wid Leonard L) retd h2108 E Ozark Av
" Julia W (Wid Marvin) retd h2305½ Sunset Av
" Reid C (Nora J) retd h604 Carolina Av
Crouse Cynthia L opr Lucille's Cut & Curl h1126 Lynhurst Dr Apt K
" Gaither C (Mary S) supvr Impac Plastics h811 Laurel La
" Mary S Mrs lpn Gaston Mem Hosp r811 Laurel La

Carolina Transfer
& Storage Company Inc.
Dwight D. Thomas, Manager
At: Gastonia & Charlotte, N.C.
864-7801
1823 West Franklin Blvd.
Gastonia, N.C. (28052)
AGENT / ALLIED VAN LINES

Sherrill Industries, Inc.
SPECIALIZING IN
PRECISION LOOM PARTS
Plant: Dallas — Cherryville Hwy. (Hwy. 277), Dallas, N.C.
P.O. Box 578, Gastonia, N.C., 28052
Tel. 922-7871

Carolina Florist And Gifts, Inc.
"Your Extra Touch Florist"
508 S. York St., P.O. Box 1543 (28052)
Tel. 865-1218

SMITH CHEVROLET CO., Inc.
KEEPING YOU FIRST
CHEVROLET
KEEPS US FIRST
8 W. Franklin Blvd. 28052
Phone 864-8301

ERNEST Q. PETREY INC.
ALL FORMS OF INSURANCE
823 E. Franklin Blvd. (28052)
Tel. 864-5474
your agent & friend

Lowie Ice & Fuel Company
Ice Chests - Water Coolers - Ice Cream Freezers
Burner Service
Ice—Fuel Oil—Gasoline
Motor Oil
EXXON heating oil
2306 Lowell Rd., P.O. Box 62 (Ranlo Br.) 28052
Tel. 824-4611

SUMMEY BUILDING SUPPLY INC.
COMPLETE LINE OF BUILDING SUPPLIES
AUTHORIZED FABRICATORS OF ROOF TRUSSES — Manufacturers of Modular Living Units
Dallas, N.C. (28034) Tel. 922-7886
1000 Philadelphia Church Road
Charlotte, N.C. Direct Line Tel. 825-3491

Gaston Tire Service
WHEN THE TIRES ON YOUR CAR WEAR OUT; AND THEY WILL; THINK OF ME
MR. NOBODY
101 W. Franklin Blvd. (28052) Tels. 864-7126 and 867-6126

CROW

Crow Ambers emp Acme Petroleum & Fuel rBoger City N C
" John C exec Acme Petroleum & Fuel rLincolnton N C
Crowder Clyde D (Naomi E) retd h1622 W 5th Av
" Frances G Mrs (Fran's Beauty Salon) r800 Lakeview St
" Hazel B Mrs wndr Textile Inc h514 N Ransom St
" Norris W (Ora B) shop wkr Chavis Tex Mfg h421 Connor St
" Robt M (Frances G) insp Amp Inc h800 Lakeview St
" Wilson F (Eliz M) mach Petty Mach h105 S Belvedere Av
Crowe Charles L (Mabel S) dfr Firestone Tex h2916 Crawford Av
" James L line driver Akers Mtr Lines rRt 2 Forest City NC
" Michl (Mary G) (Sound Shop) h820 S Jackson St
" Roofing & Siding Co (Walter A Crowe) contrs 1613 E Cole St
" Russell W Jr (Ruth B) retd h433 N Myrtle School Rd
" Ruth B Mrs asmblr Sherrill Inds r433 N Myrtle School Rd
" Thos L (Frances L) sect hd Rex Mills h2814b E Sunset Dr (R)
" Walter A (Kathryn R) (Crowe Roofing & Siding Co) rCharlotte NC
Crowell Donna Mrs ins clk Gastonia Women's Clinic h917 E 6th Av Apt 4
" Olin W (Mary C) h821 S Church St
Crowley See Also Crawley
" Arnold M D (Pearl J) setupmn Homelite h517 W Airline Av
" Bill slsmn Kirby Co r5507 Albemarle Rd Apt E
" Matthew W (Frankie H) sergt City Police Dept h640 Wagner Cir

Baity's of Gastonia
Co-ordinate Your Rooms Through Our Custom Draperies and Spreads
We Plan Decorating and Furnishings
Restore Antiques
Quality Work—Free Estimates
Tel. 864-6011
925 S. York Rd. (28052)

CROWN

Crown Marsha prs opr Garlock h2049 Camelot Ct Apt F
" Shop The (Julius Goldklang) clo 101 E Main Av
" Upholstery Co (Ray Hart & Lawrence Hurt) 1009 S Myrtle School Rd
Crowoon Gail ofc sec First Presby Ch r2241 Gaines Av
Crowthers Billy L driver Holsum Bakery r211 Oakland Village (L)
Cruber Pauline Mrs tex wkr Groves Thread h712 N Pear St
" Richd D atndt Darell Rice East End Ace Serv Sta r712 N Pear St
Crumbley B W (Beverly R) comp Charlotte Observer h607 E 3d Av
" Charles W (Patricia F) (Crumbley Trash Hauler) h201 Bessemer City Rd
" Curtis (Susie G) emp Custom Bakery h1215 Mountain Av
" Curtis (Dianne) h1216 Mountain Av
" Floyd G (Leona P) (Crumbley Trash Hauler) rCherryville NC
" Harvey (Pauline) emp Crumbley's Trash Hauling h2723 Davis Park Rd
" Harvey J Jr (Evelyn O) (Harvey Crumbley USED Cars) h820 N Weldon St
" Harvey Used Cars (Harvey J Crumbley Jr) 1837 W Franklin Blvd
" Hershel L (Delores S) (Crumbley's Union 76 Serv) h400 Stevens St
" Jesse W (Ludie H) retd h606 E Maple Av
" Nora K Mrs r609 S Oak St
" Trash Hauler (Charles W & Floyd G Crumbley) Rear 201 Bessemer City Rd
Crumbley's Union Seventy-Six Service (Hershel L Crumbley) 801 E Garrison Blvd
Crump Charlie emp R C Lane r2705 Birchfield La
" Dewey R (Margt T) custdn County Bd Educ h2722 Booker St (R)
" James P (Bernice B) trailers dept mech Akers Mtr Lines h1502 Poston Cir
" James W (Elenor T) eng Kincaid Engineering h1306 Laurel La
" John D (Ovedia H) (Crump Parts & Mach) h126 N Washington St
" Lloyd (Mertie) retd h1714 Jenkins St
" Lois Z Mrs emp Central Yarn & Dye h2705 Birchfield La
" Parts & Machinery Co (John D Crump) 126 N Washington St
" Roy L (Alda M) hlpr Textile Parts & Mach rRt 1 (D)
Crumpton Julius N (Katherine H) dfr Arlington Mills h1120 Baker Blvd
Crunkleton B D (Eliz C) mach opr Homelite h513 Hand Cir (L) Apt 6
" Bobby D (Eliz C) emp Homelite h404 W Wilkins St (D)
" Claude J emp Smyre Mfg h202 Paysour St

SISK FUNERAL HOME
730 Gastonia Highway
Bessemer City, N.C. 28016
TELEPHONE 629-2255

NEW CONSTRUCTION—COMMERCIAL and RESIDENTIAL
JAMES E. FULGHUM
GENERAL CONTRACTOR
1103½ S. MARIETTA ST., 28052 PHONES: OFFICE 864-8071—RES. 825-5594

CRUNKLETON
" Grethel B (Wid James T) retd h325 S Gaston St (D)
" Ted probation ofcr N C Probation Ofc rBelmont NC
Crunkton Julie L Mrs h907 Baker Blvd
Cruse See Also Crews
" Arth T (Grace T) wndr rm Smyre Mfg h601 E 5th Av
" Bobby studt r2625 Armstrong Cir
" Denton W (Frances M) pres Moore & Stewart h2625 Armstrong Cir
" Gerald W driver Akers Mtr Lines rConcord NC
" Mary J Mrs bkpr Gaston College r418 Edgemont St
" W Parks (Mary J) retd h418 N Edgemont Av
Cubbedge Wm H supt Swift & Co
Cudd Doris R Mrs bkpr County Bd Educ r207 N Hoffman St (D)
" Earnest mech Allry Alum h2318 Sunset Av
" J Henry (Margt M) supvr Cramerton Mill h917 N Broad St
" John L (Doris R) prin Carr Sch h408 N Cedar St (D)
" Margt M Mrs emp Sunshine Uniform r917 N Broad St
Culbeace James L studt r500 Doffin La
Culbertson Alvin (Robin) emp Wix Corp h1038½ Gaston Av
" Audrey tex wkr Parkdale Mills h1325 E Cedar Av
" Clarence A (Eula P) pntr h413 N Flint St
" Clyde (Betty) emp Wix Corp h710 Martha Av
" James W (Alma E) mgr Maxwell Bros h1929 E Garrison Blvd Apt 9
" Randy W (Judy) agt Western & Sou Life Ins h209 Hartman St
" Robin Mrs opr Huntress Head Shop r1038½ Gaston Av
" Roger J (Jean) agt Life Of Virginia h817 S Church St Apt A
" Ronnie pntr r413 N Flint St
" Steven B phys Salvation Army Boys Club r1416 Poston Cir
Culbreth James K Jr fixer Gurney Indus h235 Carson Dr
" Robt L (Shirley) carrier PO h115 N Elm St (L)
" Shirley med sec Dr Lowell E Jennings r115 N Elm St (L)
Cullender Florence L (Wid Joseph L) retd h1725 New Hope Rd
Culp Ann studt r1416 Cambridge Av
" Benj (Frances C) sec-treas Cole Prop h2510 Armstrong Cir
" Dean agt Liberty Life Ins rBx 308 Ella Rd Rt 3
" Eliz H studt r2510 Armstrong Cir
" Eunice meat wrpr Pacemaker Super Mkt r104 S Elm St

Gulf Life INSURANCE COMPANY
All Forms of Insurance
Life—Hospitalization
Accident and Health
Telephone 867-4497
900 Bessemer City Rd. P.O. Box 1375
Gastonia, N.C. (28052)

CULP
" Foy A homebound tchr County Bd Educ r1274 Cambridge Av
" Frances A studt r2510 Armstrong Cir
" Herman L mktmn Mighty Midget Mkt No 2 h903 N Highland St
" John W tchr Ashbrook Sr Hi Sch h908 S Dogwood Dr
" Manning F (Lela P) retd h419 S Maple St (D)
" Nancy A studt r802 Townsend Av
" Robt L (Willie S) acct Johnson Mtr Lines h1416 Cambridge Av
" Wm (Linda) mgr Scottie Stores h2631 Pembroke Rd Apt 6
" Wm R (Helen R) retd h802 Townsend Av
" Wm R Jr studt r802 Townsend Av
" Willie S Mrs speech aide County Bd Educ r1416 Cambridge Av
Cumbie Dalton L (Helen V) supvr Petty Mach h1732 Belmar Dr
" David L studt r1732 Belmar Dr
" Lee (Helen) supvr Petty Mach rBelmar Dr
Cummings Mamie h219 Dilling St
" Wayne h308 Osceola St
Cunningham A Benny recreation dir Groves Community Center rCramerton N C
" Bertha E emp Wix Corp h1519 May Av
" Bertha G Mrs emp Wix Filters h801 N Ransom St
" Bonnie E retd r612 Flowe St
" Corine Mrs retd r812 W Airline Av
" Dale R (Patricia R) mtce dept County Ct Hse h2422 Jacobs Rd
" Donald L quality control Homelite r914 W 3d Av
" Earl A (Myrna J) clk Firestone Tex h607 Flowe St
" F Hoyt (Naomi D) h507 S Chester St
" F Hoyt Jr (Helen S) pres F Hoyt Cunningham Jr Inc h2305 Scottwood Dr

THE Generator SHOP
GENERATORS—STARTERS
VOLTAGE REGULATORS—ALTERNATORS
ALL WORK GUARANTEED
PHONE 865-2861
1242 West Franklin Blvd. Gastonia, N.C. (28052)

Central Yarn and Dyeing, Inc.
QUALITY PACKAGE DYERS
ISLEY RD. (INDUSTRIAL PARK) P.O. BOX 370, 28052 TEL. 865-6451

smith
CONCRETE CONSTRUCTION INC.

Curbs
Gutters
Driveways
Sidewalks
Patios
Floors
Parking
Lots
Swimming
Pools
DIAL 864-0011
1611 ANTHONY DR.
P.O. BOX 606
(28052)

A. B. CARTER, Inc.
OPERATING CARTER TRAVELER CO.—MILL DEVICES CO.
TEXTILE MACHINERY and SUPPLIES
Hwy. 321 South
P.O. Box 518, 28052
Tels. 865-1201 and 865-1202

SERVICE TOOL & SUPPLY CO. Inc.
INDUSTRIAL TOOLS and POWER TRANSMISSION SUPPLIES
1442 W. AIRLINE AV. (28052)
TEL. 865-3481

FIRST BAPTIST CHURCH
REV. A DOUGLAS ALDRICH — Pastor
"PUTTING HEART INTO THE HEART OF OUR CITY"
201 W. Franklin Blvd., P.O. Box 98 (28052) Tel. 865-8576

GEORGE MASON
REALTOR
RESIDENTIAL—COMMERCIAL
PROPERTY MANAGEMENT RENTALS—APPRAISALS
"We make it a point to please"
Tel. 867-4471
623 E. 2nd Av. (28052)
REALTOR

CUNNINGHAM F HOYT JR INC F Hoyt Cunningham Jr President, Agent And Insurance Broker, 601½ W Franklin Blvd, PO Drawer 2105 (28052), Tel (704) 867-7245
" Florence O (Wid Tilman) h530 N York St
" Gary T driver Bradley & Jenkins r914 W 3d Av
" Helen S Mrs chf counselor Twenty Seventh Judicial Dist Counseling Div r2305 Scottwood Dr
" Horace (Pansy) composing rm wkr Gastonia Gazette rKings Mountian Inc
" Hugh retd r413 S Broad St
" James A (Evelyn C) contr wkr h2630 Skyland Dr
" Jeanette L Mrs tchr Lingerfelt Sch r1317 N Highland St
" Jerry (Mildred L) h410 Redding St
" Jimmy h37 N Main St (L)
" Joann D Mrs h310 W Harrison Av
" John D (Dorothy G) emp Wix Corp h1209 N Ransom St
" Julia Mrs r914 W 3d Av
" Lanny r914 Cleveland Av
" Leon carp Summey Bldg Sup h510 E Peachtree St (D)
" Louie C (Ruby D) mech City h914 Cleveland Av
" Mable Mrs tchr Peedin Primary Sch rCharlotte NC
" Mary G (Wid Will) retd h1619b E Cole St
" Michl constn wkr Jacobs Constn r2630 Skyland Dr
" Okie S (Wid Paul G) h950 Brown St
" Patricia R Mrs teller Citizens Natl Bk r2422 Jacobs Rd
" Ralph h319 N Marietta St Apt 1
" Richd constn wkr r221 W Davidson Av
" Robt A driver Bradley & Jenkins r914 W 3d Av
" Roy L atndt Gaston Mem Hosp r201 New Hope Rd

SPENCER-PETTUS
MACHINE CO. INC.
We Specialize in
SPROCKETS, GEARS
METRIC GEARING AND
METRIC CHAIN GEAR-CUTTING
Kings Mountain Hwy. 865-3962
Or 865-7658
Nights Sundays & Holidays 922-5317

CUNNINGHAM
" Sam D (Eliz A) studt r1413 Fern Forest Dr
" Walter (Louise H) retd h1918 Graham Rd
" Wilburn P (Eliz F) mach Ferguson Gear h1715 New Hope Rd
" Wilburn P Jr (Debbie) firefighter City Fire Dept r1302 E Craig Av
" Wm B (Jeanette L) atndt Gaston Mem Hosp h1317 N Highland St
" Wilma P nurses aide Gaston Mem Hosp
Cupp Luther M cost acct Burl Indus h1419 Fern Forest Dr
" Terry studt r1419 Fern Forest Dr
Cupples Clay C r1032 Green Circle Dr
" Howard L (Peggy O) linemn Wix Corp h1032 Green Circle Dr
Curlee Harvie mtce eng County Bd Educ rStanley N C
" Q Barbecue (Melvin H Hise) 2331 E Ozark Av
" T T agt Liberty Life Ins r116 Ethel Dr Apt 1
Currence Barbara servant 1628 Nottingham Dr
" Bessie hlpr Community Day Care Center r500 Doffin La
" Cellie H Rev (Nora B) evangelist h706 N York St
" Chas E (Barbara T) mech Groves Thread hRear 13 E 6th St
" Charles W (Lessie K) driver h3142 Spring Valley Dr Apt 5
" Charlie (Eliz T) tex wkr Pama Mfg h304 Reid St (L)
" Craig M (Sallie C) barber Deluxe Barber Shop h1260 N Ransom St
" Eliz cash Hardee's Of Gastonia rBx 605 Patrick Rd
" Haskell W (Annie M) ship clk Good Will Inc r670 Newcastle Rd
" James L (Joreida R) ship clk Pama Mfg h506 E Robinson St (D)
" James R (Bessie H) mtr rewndr Gaston Elec Contrs h500 Doffin La
CURRENCE JOHN L JR (France Y), Sec Sherrill Industries Inc, Dallas-Cherryville Hwy (Hwy 277), Dallas, N C, PO Box 578, Gastonia, N C (28052), Tel 922-7871, h Rt 1, Mt Holly, N C, Tel 827-2435
CURRENCE JOREIDA R MRS Dental Assistant Cleveland W Floyd 418 N Marietta St (28052), r506 E Robinson St, Dallas, NC, Tel 922-7015
" Nathl G retd h515 W Davidson Av
" Parthenia C maid r502 Queens Rd
" Phillip N (Ann B) warphngr Pama Mfg h3145 Spring Valley Dr Apt 4
" R Carl (Margt B) pres-treas Superior Bolster h406 S Hanna St
" Ronald h1030 Sims Cir Apt E
" Royce (Diane J) emp Robt H Pinnix Inc rClover SC

PINNACLE ELECTRIC Inc.
MOTORS
Electric Motor Repairs
DAYTON
606 S. Linwood Rd., P.O. Box 12627 (28052)
Tel. 864-7781

Carrier
Barry Long
AIR CONDITIONING CO., INC.
HEATING COOLING
2524 N. Chester St., 28052
Telephone 865-1269

SUN DROP BOTTLING CO.
Sun Drop
Cheerwine
Orange Crush
Double Cola
Grand Cru
Nu Grape
809-11 E. Franklin Blvd., P.O. Box 279 (28052)
Tel. 865-1279

CURRENCE
" Thos I equip opr City St Dept rPO Bx 726
" Wm D collr City Sanitation Dept h1036 Shenandoah Dr
Current Alf C Jr (Marjorie M) dentist 224 New Hope Rd h1656 New Hope Rd
" Bessee r721 N Marietta St
" Billie R hygienist Dr Wm A Current rCharlotte NC
" Brenda B unit sec Gaston Mem Hosp
" Don W (Patricia) agt Independent Life & Accident Ins rEller Rd Rt 3
" James B (Othelia) overseer Pharr Yarns h616 Lowell Av (L)
" Marjorie M Mrs (Bessie's Bloomers) r1656 New Hope Rd
" Vera M (Wid Alf C) h100 N Belvedere Av
" Wm A (Eliz O) dentist 224 New Hope Rd h1510 Jackson Rd
Currey Wm F Jr h636 Stevens St Apt O
Currie Danny L USA r928 N Highland St
" James W studt r928 N Highland St
Currin Jesse (Essie G) overhauler Pharr Yarns h604 Rhyne Cir (R)
Curry Alan B (Deborah W) (Steamex Of Gastonia) h121 Eastover Dr
" Bernice tex wkr Armtex Corp h928 N Highland St
" Darrell N drftsmn City Eng Dept r910 Robinwood Rd
" Frances cafeteria wkr Peedin Primary Sch rKings Mountain NC
" Gertrude M (Wid Vernon) h717 N Marietta St
" Gladys T (Wid Wm F) (Gladys Beauty Shop) h120 N Belvedere Av
" John A (Ollie E) mach opr Wix Corp h1435 Green Circle Dr
" Linda Mrs reports clk Sterchi Bros r910 Robinwood Rd
" Lottie T Mrs nurse Charlotte Community Hosp h1917 Keith Dr
" Manuel h512 Queens Ct
" Margt r618 Queens Ct
" Mary L Mrs clk typ Provident Life & Accident Ins h629 Queens Rd
" Mason III studt r1917 Keith Dr
" Minnie B Mrs retd h903 S Church St
" Nelson (Ruby H) servmn Pharr Yarn h24 W Central Av (R)
" Paula L studt r1917 Keith Dr
" Pearl Mrs maid h1113 N York St
" Robt L (Peggy A) pkr Gurney Indus h405 Southside Av
" Shirley h527 Henderson St
" Wm (Jettie L) retd h418 Queens Ct
" Willie (Mary H) carp h934 N Highland St
" Willmon (Mildred B) emp Pama Mfg h930 N Highland St
Curt's Radiator Service (Curtis L Freeman) 112 S Morris St
Curtin Wm M asst purch agt Homelite Inc h2032 Taylor Dr

Phone (704) 824-4377
CBS SPORTS, INC.
Athletic Apparel
Protective Equipment
Charles McGinnis, President
Bill Adams, Vice President of Finance
Sam Robinson III, Vice President of Sales
2630 Wilkinson Blvd. P.O. Box 3871 (28052)

CURTIS
Curtis Anita B Mrs opr SBT&T rRt 1 Bx 177c Mt Holly NC
" Benj F (Emma) chem opr Uniroyal rShelby NC
" Bobby (Barbara M) emp Howard's Knit r1224 Sunshine Av
" Burmat H asst dir Gaston Mem Hosp
" Ralph Insurance Agency (Ralph O Curtis) 1701½ S York St
" Ralph O (Josephine B) (Ralph Curtis Insurance Agency) h322 W 4th St
" Walter W (Lacy R) emp Natl Bus Forms h1833 Maxton Av
Custom Body Shop Myers St
" Carpet Shop 205 S Trenton St
" Ice Equipment Company Reginald R Taylor Pres Ray C Taylor V-Pres Sec & Treas wholesale 2914 York Rd
CUSTOM METAL FABRICATION (Charles R Bridges And Charles F Cody), Material Handling Duct Work, Machine Guards, Quality Textile Fabrications, All Type Sheet Metal Work, 1715 S York Rd, PO Box 716 (28052), Tel 865-7881 (See Index To Advertisers)
Customer's Parking Lot Inc Wm O Edison Mgr 132 N Marietta St
Cutchin Dennis h1060 Ashwood Ct Apt H
Cuthbertson Freddie W (Ann N) asst lab mgr Piedmont Processing Co h2602 Shaw Av
" Sarah G (Wid Curtis) retd h711 W Granite Av
Cutler James asst mgr Hardee's Of Westgate rBelmont N C
" Lester E (Mitzi M) pres Wales Mfg Co Inc h655 Eastwood Dr
Cutshaw Brenda F h717 N Grover St
Cutts Florence S Mrs tchr Woodhill Elem Sch r1230 Butler St
" Geo W (Florence S) h1230 Butler St
Czerniawsky Pieter h1713 Greenview Dr

Holiday Inn®
OF GASTONIA
718 W. FRANKLIN BLVD
GASTONIA, N.C. (28052)
MRS. BETTY SMITH, Innkeeper
TEL. 704/865-3421

Ben Downey
Realty & Construction Co., Inc.
A COMPLETE REAL ESTATE SERVICE
Builder
Sales
Appraisals
"Personalized Service"
DIAL
864-7032
865-7633
1002 NOTTINGHAM DR.
P.O. BOX 2396
(28052)

NORRIS ENGINEERING CO.
PACKAGE BOILERS — STACKS — PUMPS — TANKS — OIL and GAS BURNERS — STOKERS
PLANT:
Downey Lake Rd.
(Off Cherryville Hwy.)
Dallas, N.C. (28034)
P.O. Box 1653, Gastonia, N.C. (28052)
Tels. 867-6389 and 867-6380

STEWART CONSTRUCTION CO.
OF GASTONIA, Inc.
METAL BUILDINGS
GENERAL CONTRACTORS
310 S. Chestnut St.
P.O. Box 3512, 28052
Tels. 865-5470 and 865-2411

Boyce
C. Fort
Contractor
FORT
Remodeling
Designing
DIAL
865-2616
1518 NEW HOPE RD.
P.O. BOX 482
(28052)

C.R.C. INDUSTRIES, INC.
"We Specialize In Ideal Drawing Roll Repair"
MACHINERY REBUILDING—REPAIRING—METALLIZING
1617 S. YORK ST.
P.O. BOX 1922, 28052
PHONES 865-9541
865-9542

RESIDENTIAL SALES
PROPERTY MANAGEMENT
APPRAISALS
GENE NATION
REAL ESTATE
Licensed Real Estate Broker
Notary Service
610 South Chestnut St.
Gastonia, N.C. (28052)
Office: 867-0203
Res: 867-4591
REALTOR®

D

D & C Machinery Co (Edw R Dula) textile 534 Armstrong Park Rd

D & T Garage (John Terry) 205 W Ridge St

D & W LEATHER PRODUCTS (Marshall Dilling Jr), Pet Supply Manufacturers, Leather Products, 1262 East Industrial Av, PO Box 8 (28052), Tel 867-7483

Dabbs Geo E (Billie) mgr Pub Serv Of N C rPO Bx 221 Belmont NC

" Vaughnda K typ County Dept Social Serv rBessemer City NC

Dahir Adele Mrs pres-treas Imports By Caravan rCharlotte NC

Dailey Debra E fnshg dept Norwesco Inc r640 Downey Pl

" Doyle K (Bobbie Y) mach Bessland Mach h2218 Lyon St

" Edw T (Pauline) emp Firestone Tex h2729 Springbrook Cir

" Patk M USMC r640 Downey Pl

" Wm H (Alice J) planning & scheduling Norwesco Inc h640 Downey Pl

Dairs Sylvester transporter Gaston Community Action rMt Holly Va

Daisy Fresh Donut Co J T Garner Mgr 2121 Wilkinson Blvd

Dale Henry A (Lucy C) retd h103 Garrison St

" James E (Amdge S) retd h1312 Poston Cir

" James W (Juanita S) emp Wix Corp h404 W York Lincolnton Rd

" Jimmy H truck driver Bryant Sup r2929 Davis Park Rd

" Quinnings H (Joyce B) dir County Emergency Serv h2929 Davis Park Rd

" Rayfield E (Clara L) driver Trailways h423 Becky Dr

" Virginia E (Wid Alex) retd h102 S Dean St

Dallas Baptist Church Rev Charles W Braswell Pastor 402 W Trade St (D)

National Coach Sales Corp.
(MOBILE HOME DIVISION)
HOME OF THE WRITTEN WARRANTY
COMPLETE SERVICE AFTER THE SALE
824-1976
WILKINSON BLVD., LOWELL
P.O. BOX 3797
(28052)

DALLAS

" Beauty Shop (Mrs Eula B Carpenter) 110 W Church St (D)

" Carpet Co (Edgar F Jr And Mrs Margt B Friday) 216 N Gaston St (D)

" Dairy Queen (Donald L Huffman) 4426 New Dallas Hwy (D)

" Dry Cleaners (Robt L Land) 220 S Gaston St (D)

DALLAS ELECTRICAL CONTRACTORS INC

Ronald E Stroupe President, Residential, Commercial, Industrial, N C License No 3959U, 521 E Main St, Dallas, N C (28034), Tel 922-4691, Night Tel 922-4807

" Elementary School Jacob P Schrum Prin 300 W Church St (D)

" Funeral Home Inc (Blair F Houser) 212 W Trade St (D)

" Gospel Mission Rev Charles B Hall Pastor 200 S Spargo St (D)

" Grill (Max M & Myrtle Parker) 111 E Trade St (D)

" Kindergarten School Marie B Robinson Dir 105 W Church St (D)

" Presbyterian Church Cemetery 209 S College St (D)

" Seventy Six Service Station (Sam Puett) 300 W Trade St (D)

" Sports Knitting Co Inc E T Groves Pres K Lowry Exec V-Pres C W Evatt V-Pres C C Stowe Sec-Treas whol knit goods 205 E Robinson St (D)

" Sports Knitting Inc Carl W Evatt Pres whol knit goods 309 E Ratchford Av

" Sunoco (Lanny Drum) 203 W Trade St (D)

" Super Market (Wm M Lawrence) 305 E Trade St (D)

" Taxi Service (Albert E And Johnny M Hayes) 104 E Main St (D)

DALLAS—TOWN OF

TOWN HALL, 131 N Gaston St, PO Box 516, Dallas, N C (28034), Tel 922-3176

ATTORNEY, Wm G Holland, 131 N Gaston St (D)

COUNCIL, Hon Carlton Cloninger Mayor, Christie L Jenkins Jr, Jerry Crisp John C Puett, Reid Simms Members, 131 N Gaston St (D)

DISPOSAL PLANT, End E Holly St (D), Tel 922-3866

ELECTRICAL DEPARTMENT, James Cogdill Supt, 131 N Gaston St (D), Tel 922-3176

FIRE DEPARTMENT, H O Williams Chf, 131 N Gaston St (D), Tel 922-3176

Kelley Green
Garden Center—Conservatory—Nursery—Gifts
Lawn & Garden Power Equipment Dealer
New Hope Rd. at Hunts Moor Dr.
Tel. (704) 865-9856

GUTHRIE MACHINE SHOP, INC.
NEW and REPAIRED SPINDLES—SKF BOLSTERS
GENERAL MACHINE WORK
Bessemer City Rd., P.O. Box 12246, 28052
Tel. (704) 864-328

WIDE WORLD TRAVEL SERVICES
DOMESTIC AND INTERNATIONAL AIRLINE TICKETS
TOURS—CRUISES—STEAMSHIP
TEL. 864-3434
218 E. Franklin Blvd. P.O. Box 1863 (28052)

DALLAS—TOWN OF—CONTD
LIBRARY, Mrs Wilma L Noles Librn, 105 S Holland St (D), Tel 922-3621
MAYOR, Hon Carlton Cloninger, 131 N Gaston St (D), Tel 922-3176
POLICE DEPARTMENT, B L Childers Chf, 131 N Gaston St (D), Tel 922-3131
STREET DEPARTMENT, Charles B Taylor Supt, 131 N Gaston St (D), Tel 922-3176
WATER & SEWER DEPARTMENT, Raymond W Lay Supt, 131 N Gaston St (D), Tel 922-3176

DALLAS V & S AUTO AND HOME SUPPLY

OWNERS
VERNON L BICKLEY
ALMEDA L BICKLEY
THE FAMILY STORE
116 W TRADE ST
DALLAS, N C (28034)
TELEPHONE 922-4921

" Wesleyan Methodist Church Rev Claude W Henson Pastor 215 S College St (D)
" Wesleyan Methodist Church Cemetery 109 E Church St (D)
" Wholesale Textiles Co Inc Polie Q Cloninger Jr Pres dry goods 102 W Trade St (D)
Dalrymple John B (Roberta D) rte supvr Pepsi-Cola h1614 S Patricia St
Dalton A Frank (Helen B) optom 405 S Marietta St h338 Downey Pl
" Alf B (Nevie R) retd h819 S Gibbons St
" Amos (Curtis G) whsemn Dixie Glass h501 Bessemer City Rd
" Callie retd h404 W Main St (D)
" Charles O (Mary A) mach Genl Elec h947 Mars St
" Crawford W (Mary G) crdr Parkdale Mill h1410 Mary Lee St
" Elaine Mrs spnr Burl Indus h1011 N Modena St Apt 2
DALTON F BRENARD (Beth P), Pres Dalton Truck Sales Inc 2309 N Chester St (New Dallas Hwy), PO Box 2185 (28052), Tel 865-1251, h2000 Echo La, Tel 864-8200
" Frank (Dorothy) tex wkr Pharr Yarn h501 Mc Lean St (L)
" John Jr toll test bd formn S B T & T h1240i Carriage House La
" John G III studt r1240i Carriage House La
" Karen L (Wid Norman R) nurse Gaston Mem Hosp r338 Downey Pl
" L Susanne studt r338 Downey Pl
" Leonard (Darlene) meter tester Duke Pwr rBessemer City NC

Adam's
APPLIANCE SERVICE
SERVICE and REPAIRS
ON WASHING MACHINES—RANGES
REFRIGERATORS—WATER HEATERS
WATER COOLERS—AIR CONDITIONERS
TEL. 864-1633
612 N. YORK ST. (28052)

DALTON
" Leroy plant mgr Wax Assocs h900 Fern Forest Dr Apt I
" Mary G Mrs nurse aide Gaston Mem Hosp r1410 May Lee St
" Ralph (Evelyn B) mach Firestone Tex h827 S Gibbons St
" Ronnie A (Elaine W) mach opr Klutz Mach & Fdry h109 S Summit St
" Steph F studt r1240i Carriage House La
DALTON TRUCK SALES INC, F Brenard Dalton Pres, International Trucks, Scouts, Cummins And Detroit Engines, Cub Cadet Tractors, Parts, Sales And Service, We Lease Trucks 2309 N Chester St (New Dallas Hwy), PO Box 2185 (28052), Tel 865-1251 (See Index To Advertisers)
" W Herman (Judy H) eng State Hwy Dept h1800 Belmar Dr
Daly J F v-pres & dir Evans College rRaleigh NC
Dameron Bera H slswn Belk's rBessemer City N C
" Edwin J (Margt C) carrier Postal Service h1315 Midwood Dr
" Eva M r2109 Lyon St
" Helen L r2109 Lyon St
" J ambulance atndt County Emergency Servs
" James H Jr (Meldonia C) acct mgr S B T & T h850 W Garrison Blvd
" Mary F h2109 Lyon St
" Meldonia C Mrs ofc sec Mullen Holland & Harrell r850 W Garrison Blvd
" Reuben H (Eliza S) lab Geo R Poston h1827 Winget St
" Robt R (Debra) slsmn Coca-Cola rBessemer City NC
" Robt R (Edna P) retd h313 Birch St (L)
" Sarah M lpn Gaston Mem Hosp rRt 2 Bx 486 Bessemer City NC

321 Pick-A-Pack
The Most Complete Line of Imported And Domestic Beer And Wine In Gastonia
IMPORTS
WINES BEER
Tel. 867-4321
Open 8 A.M. Close 1 A.M.
539 N. Chester St. (Hwy. 321 N.; 28052)

RUSTIN FURNITURE CO.
OF GASTONIA, INC.
"IT'S A FACT YOU CAN SAVE MONEY AT RUSTIN'S"
266-82 W. Main Av., 28052
Tel. 867-6366

Gastonia Auto Clinic
24 Hour Wrecker Service
Complete Auto Repairs
Body Shop
Air Conditioning Sales and Service
DIAL 865-3453
Rear 2316 N. Chester St. (New Dallas Hwy.) 28052

The Learning Tree
CHILD DEVELOPMENT CENTER
STATE LICENSED
TODDLERS TO AGE 6 - KINDERGARTEN
1515 JACKSON RD. (28052)
TEL. 865-6531

The Sports Center
SPORTING GOODS
"A Complete Line"
TEAM EQUIPMENT
Dial 865-2642
212-16 E. Main Av. P.O. Box 2246 (28052)

HENLEY PAPER CO.
Wholesale
PAPER AND FILMS FOR ALL PURPOSES — SPECIALTIES — TWINES
Industrial Pike, P.O. Box 2247, 28052 Phone 865-7681

YOUR FIRST CHOICE SHOULD BE
Yellow Cab CO., INC.
OF GASTONIA
AIR CONDITIONED FOR YOUR COMFORT
RADIO DISPATCHED
RIDE SAFE—RIDE YELLOW
161 W. Franklin Blvd. (28052) 867-6391

DAMERON
" Wm L mech County Sch Bus Garage rBessemer City NC
" Wm R genl repr mech Akers Mtr Lines rRt 3 Bx 467
" Wilma (Wid J Henry) retd h1506 Jewett St
D'Amico Anthony N (Lorraine O) acct mgr Homelite h3501 Gardner Park Dr
Dancy Haskell (Nellie R) molder Kistler Iron Wks h817 Hanover St
Daniel See Also Daniels
" Charles F (Mary A) retd h407 S York St
" David (Dorothy K) h509 W 3d Av
" Janice W emp Coleman & Cocker h802 W 2d Av
" Oliver (Shirley) h504 Robinson Av (L)
" Wesley A (Tommie V) sec-treas Gray & Daniel h201 W 5th Av
Daniels Alvin C (Ruby M) binding rm Threads Inc h203 Witten La
" Barbara Mrs ref librn County Pub Library
" Billy F (Betty K) clk Postal Service h1523 Belmar Dr
" Claude mach opr Lite-Oper r1101 Gilmore St
" Day Care Center (Louise F Daniels) 410 S Avon St
" Helen h1000 Fern Forest Dr Apt B
" Herman H (Louise F) carrier Postal Service h623 E 8th Av
" Hettie H (Wid Thos M) retd h82 Gilmer Av
" Juanita K Mrs h3009 Goble St
" Judy H nurse Gaston Mem Hosp
" Kenneth mtce supvr Gaston Mem Hosp
" Louise F mgr Daniels Day Care Center r623 E 8th Av
" Lynn R r623 E 8th Av
" Michl h913 Nottingham Dr Apt 40
" Robt M (Laura M) retd h402 Firestone St
" Susan asst Daniels Day Care Center r623 E 8th Av

HAGAN-KENNINGTON
OIL CO. INC.
CITGO
RADIO-DISPATCHED TRUCKS
PROMPT SERVICE
TEL. 865-9561
1901 W. GARRISON BLVD.
P.O. BOX 1124 GASTONIA, N.C. (28052)

DANIELS
" Witson G rd driver Akers Mtr Lines rCharlotte NC
Danish David (Thelma W) mgr scrap mtl Bill Schwartz Inc h1103 Poston Cir
Danner Garmon L (Christine C) dist mgr circulation dept Gastonia Gazette h1111 Sims Cir Apt B
Darby Dareke emp Sunshine Uniform r401 W Davidson Av
" Geneva h3160 Spring Valley Dr Apt 5
" Helen J Mrs maid Gaston Mem Hosp h314 W Rankin Av
" James r401 W Davidson Av
" James A USAF r1822 Winget St
" James W h401 W Davidson Av
" Mabel Mrs h1022 Shenandoah Dr
" Mannie F (Pearl R) driver Barkley Mach Wks h1822 Winget St
" Mary A Mrs maid h124 W Bradley Av
" Mary L Mrs collector City Sanitation Dept r460 N York St
" Michl USA r401 W Davidson Av
" Shirley h449 Southside Av
" Terry h1204 Old Dallas Rd (D)
" Ulysses C porter Warren Gardner's h414 N York St
" Wm ydmn 208 W Lincoln Av h208 W Lincoln Av Apt 2
Darlin Ralph (Oakwood Mobile Homes) rGreensboro NC
Darnell Apartments 202 W 2d Av
" Betty K Mrs clk A&P r1048 W Mauney Av
" Fred D (Nell G) rd driver Akers Mtr Lines h813 N Rogosin Blvd (L)
" G W (Betty K) wldr Tridair Inc h1048 W Mauney Av
" Herschell H rd driver Akers Mtr Lines rRt 6 Bx 749 Charlotte NC
" Oppie C tex wkr Pharr Yarn r805 Hanover St
Darner G Elder h406 N Morris St
Darrell's Garage (Darrell Rice) 321½ N Pine St
Darwin John R studt r604 S Neil St
" John V (Mary A) asst to pres Firestone Tex h604 S Neil St
Dastor Richd N (Nellie J) emp Firestone Tex h1507 W Walnut Av
Daugherty Bertha h315 E 4th Av
Daughetee Naomi retd r3000 Crawford Av
Daughtridge John D (Judy K) formn S B T & T h376 Pamela St
Daukins Clara retd h822½ S Vance St
Dave Jayendra h102 W 2d Av Apt 102
Dave's Snack Bar (Geo D Allen) 1902 W Franklin Blvd
Davenport Danl L brklyr Grayson Constn r47 James St
" Gary S pkr Colman-Cocker r47 James St
" Grace L Mrs mach opr Homelite h47 James St

JACKSON & SMITH
INVESTMENT SECURITIES
Tel. 865-9546
Gastonia Mutual Savings & Loan Bldg.
245 W. Main Av., P.O. Box 876 (28052)

GURNEY INDUSTRIES, Inc.
201 E. 5th Ave., P.O. Box 519 (28052) Tel. 865-3441
ARMSTRONG PLANT Tel. 865-2012
CLARA PLANT Tel. 865-9916
DUNN PLANT Tel. 865-8811

Welding & Industrial Supply, Inc.

ALL TYPES WELDING—CUTTING AND INDUSTRIAL SUPPLIES

2304 N. CHESTER ST. 28052 P.O. BOX 40 TEL. 864-9765

DAVENPORT
" Helen H Mrs guide wn Chavis Tex Mfg h1518 Poston Cir
" James K (Virginia R) policemn Gaston Rural Police Dept h705 Apple Blossom Cir
" Jerry (Lora) emp Wix Corp r404 E Wilkins St (D)
" John (Alice) group rep Provident Life & Accident Ins rCharlotte NC
" Ralph H (Thelma K) emp Jenkins Reneedling h429 S Willow St (D)
" Tony K (Joann L) emp Max Pallack Co h1415 W Walnut Av
Daves See Also Davis
" Clyde driver Caro Frt Carriers rCherryville NC
" John B ofc clk Caro Frt Carriers rCherryville N C
" Woodrow W (Olna D) mtce supvr Duke Pwr h2023 Redbud Dr
Davey Rex V (Diane S) bench wk Cocker Mach & Fdry h409 Telegraph Dr
David Jimmy L (Diane H) pkr Pyramid Mills h1802 W Franklin Blvd
" Marion C (Estelle C) pkr Ranch Indus h1704 W Franklin Blvd
Davidsen Olin (Peggy D) mech Craig Mtr h2317 Skyland Dr
Davidson B L Rev pastor Full Gospel Ch
" Carolyn counselor Snelling & Snelling r631 Honeywood La
" Darinda C Mrs tchr South Gastonia Sch rRt 1 Bx 305 Clover SC
" Dayl R (Patricia A) emp Johnson Mtr Lines h2311 Linda St
" Debbie block girl Western Sizzlin Steakhse r1103 Balthis Dr
" Denia L (Wid Clarence) retd r321 Davis Park Rd
" Evelyn Mrs r516 N Marietta St
" F M (Mary D) pres Davidson Inc rCharlotte NC
" Fred D (Deloris H) sprdr Loney Bros Roofing h1909 Front St
" Girthel L Mrs wndr Rex Mills h57 Rex Av (R)
" Ida H Mrs h534 W Harvie Av
" Inc F Davidson Pres D Davidson C Vincent Long V-Prests Mrs M Davidson Sec-Treas (trisot knitting) 200 Tulip Av
" James C Jr tchr Ashley Jr Hi Sch r3815 Linwood Rd
" John S Jr acct Housing Authority Of Gastonia
" John W tchr Ashley Jr Hi Sch rRt 1 Clover SC
" Luther J (Etoulia S) elec mtcemn Ferguson Gear h408 W York Lincolnton Rd
" Mary D sec-treas Davidson Inc rCharlotte N C
" Moutlrie L mach Petty Mach rClover SC
" Myra F Mrs tchr Woodhill Elem Sch r3815 Linwood Dr

Vanguard of Gaston County
Vanguard Associates of Gastonia

Larry Beam—Marvin L. Foy, Jr., Managers

"Complete Early Warning Fire Detection"

201 S. Willow St. Telephone 864-9856
Gastonia, N.C. (28052) or 865-7688

DAVIDSON
" Otis D (Mary G) dozer opr City Water & Sewer Dept h425 N Oakland St
" Richd atndt Gaston Mem Hosp
" Richd L (Sarah H) policemn City Police Dept h1515 Green Circle Dr
" Robt (Shelia D) h1304 W Rankin Av
" Robt (Doreatha) lab Firestone Tex h828 Radio Av
" Robt B tchr Hunter Huss Hi Sch rRD 3 Clover SC
" Sarah H Mrs nurse aide Gaston Mem Hosp r1030 Sims Cir Apt C
" Susan O nurses aide Gaston Mem Hosp r1103 Balthis Dr
" Walter V (Olivia M) retd h1103 Balthis Dr
Davie Margt R Mrs tchr Flint-Groves Sch rRt 1 Bx 270 Belmont NC
" Mildred L Mrs emp Wix Filters h1906 Winget St
Davis See Also Daves
" A D lab City Water & Sewer Dept r429 N Cherry St
" Aggie Mrs nurse Garrison Genl Hosp r1319 W Davidson Av
" Albert A (Sara R) genl mgr Lewis Mtrs h1947 S Lee St (AD)
" Albert L Jr rte slsmn Sunrise Dairy rRock Hill SC
" Alfonso Jr emp Greyhound Bus Sta h817 Memory La
" Alma P pharmacy clk Gaston Mem Hosp rCharlotte NC
" Almet B (Vesta E) sparehd Mc Adenville Mill h716 Ford St (L)
" Andrew driver Caro Florist & Gifts
" Annabell Mrs production wkr Wax Assocs h1971 Keith Dr
" Anne Mrs retd h59 Rex Av (R)
" Annie H Mrs ins clk Gaston Mem Hosp r301 Rankin Lake Rd

McCall Brothers Inc.

WELL drilling

WATER SYSTEMS
CONDITIONING
WASTE SYSTEMS

HOME—CITY—FARM—INDUSTRIAL

399-1506

6700 BELHAVEN BLVD. CHARLOTTE, NC 28216

United Electronic Supply Co. of Gastonia, Inc.

Sylvania
Winegard
Shure
Magnecraft
Alliance
Eveready Batteries
Kay-Townes
Rohn
Triad

"We Feature Sylvania Quality Products"

Master Antenna Systems for Homes, Motels and Apartments

805 W. Airline Av., Gastonia, N.C. (28052) Telephone 867-4401

You save more than money with

UNITED STATES SAVINGS BONDS

Buy them where you work or bank

CUSTOM METAL FABRICATION

SHEET METAL

MATERIAL HANDLING DUCT WORK
QUALITY TEXTILE FABRICATIONS
ALL TYPE SHEET METAL WORK

1715 S. YORK RD., P.O. BOX 716 (28052) TEL. 865-7881

TALLEY'S FLORIST

Flowers for all Occasions

Phone
865-1234

701 E. 3d Av. (28052)

JIM LONG, Inc.
HEATING and AIR CONDITIONING CONTRACTORS
LENNOX HEATING AND AIR CONDITIONING
726 E. 3d Av., P.O. Box 1261 (28052)
Tels. 865-8829 and 867-1246

MACK HOMESLEY BONDING CO.
24-HOUR SERVICE
CALL US TODAY! 864-5665 116 South St. (28052)
PICK-UP YELLOW TELEPHONE AT COUNTY JAIL FOR DIRECT SERVICE

DAVIS
" Arth Jr (Mae Bell G) carp J H Stewart r106 S Summit St
" Aurelia R (Wid Otis) retd h1115 N York St
" Barbara G teller Citizens Natl Bk r4704 Benton Av
" Beatrice W Mrs maid h608 New Way Dr
" Beauty Shop (Mrs Geneva H Davis) 468 N York St
" Beliza cafeteria wkr Gardner Pk Elem Sch
" Benny h511 W Davidson Av
" Bertha (Wid Melvin) retd h2024 Poplar St
" Betty J h2020 Keith Dr
" Betty S Mrs sec to dir City Dept Of Pub Wks rRt 1 Bx 449 Binwhe Dr
" Beulah M Mrs retd h1009 E Park Av
" Bill (Lucille) jan Cramerton Elem Sch h213 Seagle St (L)
" Bill (Kay) personnel dir Johnston Mills h1634 Buckingham Av
" Billy H (Brenda B) mach h3124 Weston St
" Bobbie R (Mary E) formn Cheney Elec h1005 E 8th Av
" Bobby D USA r1014 Vancouver La
" Bobby F (Mary) sls promotion mgr Belk's h602 Holiday Rd
" Boyce (Jonnie M) emp Owens Steel h437 Queens Ct
" C Frelo (Gladys H) twstr Textiles h318 Huffman Rd
" C Joe (Dorcia C) field rep Electrolux h2660 Hill La
" C Steve (Ann S) (Butler & Stowe) r353 Lowell-Bethesda Rd
" Carl C retd h407 E Walnut Av
" Carol opr Beauty Chateau
" Carolyn h880 Barkley St
" Cath Mrs (Davis Seed Store) r1104½ S South St
" Cecil H (Virginia S) retd h1009 E Maple Av
" Charles emp Cleo's Htg & Cooling r113 Eastover Dr
" Charles L (Patricia O) (Davis Village Pantry) h2163 Scottwood Dr
" Charles R (Jane K) USAF h218 Hartman St
" Charles W USN r1005 E 8th Av
" Child Care (Mrs Patricia Davis) 3015 Lowell Rd (R)
" Claude (Faye M) instr Gaston College h1517 New Hope Rd

DAVIS
" Clinzo orderly N C Orthopedic Hosp r1501 Hoffman Rd
" Cloie Mrs shear ctr Uniroyal rBx 461
" Clyde E production wkr Wax Assocs h306 Moore St
" Cora B (Wid Charles) nurse 911 W Franklin Blvd h911 W Franklin Blvd
" Cora H (Wid Hasting) h1409 N Caldwell St
" Cory (Nell P) slsmn Sealtest h1253n Carriage House La
" Coy J (Essie) h2223 Union Rd
" Coy R rte slsmn M A Rhyne & Sons Dairy rCarriage Hse Apts
" Cy G studt r1806 Bradford St
" Cynthia clk-typ Household Finance rRt 6 Bx 628
" Dan R (Dixie R) personnel mgr Burl Indus h2659 Pembroke Rd Apt 7
" Danl (Ruth R) lab h508 Sycamore Av
" Danl Jr USA r508 Sycamore Av
" Danny D studt r1319 W Davidson Av
" David jan Gardner Pk Elem Sch
" David M mach opr Adventure Knit r1806 Bradford St
" David N (Beliza B) jan Lowell Meth Ch h1501 Hoffman Rd
" Dean A (Marie B) driver De Hart Mtr Lines h1014 Vancouver La
" Deborah L unit sec Gaston Mem Hosp r509 W Harrison Av
" Della spnr Pharr Yarn h930 Bond Av
" Dobie constn wkr r1115 N York St
" Donald R (Mary I) constn wkr Holiday Inn h608 W Main St (D)
" Donald R (Hazel S) agt Prudential h1231 Jackson Rd
" Donna F Mrs claims adj Provident Life & Accident Ins rRt 3 Bx 455 Bessemer City N C
" Doris J Mrs jan Drs Miller & Baker r509 W Harrison Av
" Dorothy r510 W Harrison Av
" Dorothy Mrs h909 Kate Av
" Dorothy A studt r1014 Vancouver La
" Dorothy F wndr Threads Inc r1815 Florida St
" E Diane clk Howe Distr rRt 2 Bx 773
" E E (Martha) agt Indpt Life & Accident Ins rRt 2 Dallas NC
" Edith M Mrs opr SBT&T r421½ N Marietta St
" Elaney retd r1776 Fern Forest Dr
" Eliz tchr Robinson Sch h1004½ E Maple Av
" Eliz C opr Ginny's Beauty Bazaar rRt 6 Bx 854
" Eliz L tex wkr Rex Tex Mills No 2 h403 S Chester St
" Eloise P food serv dir Gaston Mem Hosp
" Emmett S (Kaye S) eng Gaston Roller & Spindle h1228 Landsdowne Dr
" Ernest agt Coastal Plain Life Ins

John's Toy & Hobby Shop

Toys
Hobbies
Crafts

AKERS SHOPPING CENTER

TEL.
865-8141

1487 E. Franklin Blvd. (28052)

Gastonia Sheet Metal Works, Inc.
HEATING - AIR CONDITIONING
BUILT-UP ROOFING
Residential—Commercial—Industrial
Carrier
1524 May St. (28052) for 24 HOUR SERVICE Phone 864-0344

ABLE PLATING CO., Inc.
HARD CHROME INDUSTRIAL PLATING
1245 N. Ransom St., P.O. Box 12566, 28052 Phone 864-7416

DAVIS
" Ernest W Jr kntr Oxford Mfg r1300 Redland Dr (R)
" Ernestine Mrs tchr Gardner Pk Elem Sch r724 Boulware Av
" Ernie W (Ruth H) carp Groves Mills h1300 Redland Dr (R)
" Ernie W educ dir First Presby Ch h294 N Edgemont Av
" Essie Mrs h1433 N Caldwell St
" Esther L Mrs clk Gaston Mem Hosp r728 Glenn St
" Eula F H Mrs ofc sec & organist Carothers Funeral Homes r514 W 6th Av
" F M Jr (Caros Elec Mtrs Serv) rRt 2 Clover SC
" Faye G tex wkr Smyre Mfg r78 E 3d St
" Flossie C (Wid Robt L) retd h904 W 6th Av B
" Floyd A r1849 Arkray St
" Forest h202 W 2d Av Apt 2
" Frances retd h724 N Marietta St
" Frances M maid h623 Moran St
" Frank tchr Myrtle Sch r3101 Salem Dr
" Frank W (Martha H) retd h2307 Armstrong Cir
" Frankie tex wkr r510 W Harrison Av
" Frankie R fnshg dept Norwesco Inc rBrentwood Trailer Park Lot 84
" Fred (Azealee W) cardr Firestone Tex h724 N Boyce St
" Fred (Mara) emp Pinkney Mill h3712 S Berger Av
" Fred hlpr Davis Htg & Roofing h831 S Vance St Apt 3
" Fred Jr (Jennifer) emp Homelite h3017 Knollwood Dr
" Fred A studt r1804 Kingston Dr
" Fred A (Patricia A) tex wkr Rex Mill h1223 N Ransom St
" Fred J (Shirley O) production expeditor Firestone Tex h1804 Kingston Dr
" Furman E (Shirley) tchr Highland Jr Hi Sch rKings Mountain N C
" G Danl Jr (Linda) servmn N C R Co rKing Mountain NC
" G Richard Rev (Annie M) pastor Robinwood Bapt Ch h1607 Hunsinger Av
" Gary D servmn sls Tucker Mobile Home h3000 York Rd Lot 65
" Gene C (Diana D) eng SBT&T h2350 Monticello Dr
" Geneva H Mrs (Davis Beauty Shop) rCramerton NC
" Geo C Jr (Pearl S) retd h607 Black St
" Geo D (Thomasenia) custdn Arlington Elem Sch h709 W Harrison Av
" Geo W (Dorothy L) emp Goodnight Bros h1409 Essex Av
" Geo W (Polly D) twstr Firestone Tex h899 W 6th Av B
" Geraldine Mrs insp Smyre Mfg h2662 Paula Dr

ROOSEVELT TIRE SERVICE INC.
EVERYTHING FOR THE CAR
TEL. 864-5464
191 E. Franklin Blvd. cor. Oakland St. 28052

DAVIS
" Getty M Mrs lndry wkr Gaston Mem Hosp r217 S Trenton St
" Grady (Getty H) retd h217 S Trenton St
" Grady L (Geraldine A) dept supvr Firestone Tex h921 Green Circle Dr
" H Eug (Geneive) driver Uniroyal rRt 2 Bx 13 Bessemer City NC

DAVIS H J OIL CO INC
Harmon J Davis Pres, Elsie B Coleman V-Pres, Shell Heating Oils, Fast Delivery, Metered Tickets, Budget Plan, Keep Fill Plan 206 S York St (28052), Tel 865-4213
" Harmon J (Margt L) pres H J Davis Oil h526 Davis Park Rd
" Harold V chkr Akers Mtr Lines r3617 Heather La (G)
" Harriett h921 Nottingham Dr Apt 14
" Harry T singer r1849 Arkray St
" Harvey D (Isabella G) retd h3112 Railroad St
" Hazel tex wkr Firestone Tex h509 S Myrtle School Rd
" Hazel Mrs reg nurse Gaston Mem Hosp r1231 Jackson Rd
" Heating & Roofing (Robt Davis) 706 E Airline Av
" Hebron L (Pauline) pipe layer Pub Serv Of N C rRt 1 Freedom Mill Rd
" Helen W (Wid Ervin) tex wkr h416 N Oakland St
" Herbert W (Gertrude) emp Wix Corp h610 Center St
" Howard G hlpr Chitwood Elec Contrs r318 Huffman Rd
" I C (Wanza) agt Life Ins Of Ga rKings Mountain N C
" Ira G (Ruby G) retd h1510 Conrad Av
" Irvin S (Ernestine G) computer opr Homelite h724 Boulware Av
" J h1406 Rosewood La
" J B (Margt B) dir Gaston Day Sch h1259 Cambridge Av
" J Marshall (Macie C) retd h409 S Gaston St (D)
" James (Audry B) h206 Farmview St
" James laby tech Owensby Optical rBessemer City NC
" James emp Smyre Mill r614 E Ratchford Av
" James A hlpr Gray Indus Steam rMc Adenville NC

Anthony-Adams Insurance Agency Inc.
YOUR Independent Insurance AGENT SERVES YOU FIRST
W. A. "TONY" ANTHONY, JR.
M. R. "CHUCK" ADAMS; III
DAVID A. JONES
AUTO
FIRE
LIFE
ACCIDENT
415 W. Main Ave.
P.O. Box 1986 (28052)
DIAL 864-8323

A. B. CARTER, Inc.
OPERATING CARTER TRAVELER CO.—MILL DEVICES CO.
TEXTILE MACHINERY and SUPPLIES
Hwy. 321 South
P.O. Box 518, 28052
Tels. 865-1201 and 865-1202

McLean & Son FUNERAL DIRECTORS
MEMBER BY INVITATION NATIONAL SELECTED MORTICIANS
206 S. BROAD ST. (28052) GASTONIA'S OLDEST FUNERAL DIRECTORS DIAL 865-3451

W. D. LEE & CO., INC.
TEXTILE MACHINERY
Specialist In No. 102 Foster and No. 44 Universal Winders and Supplies
Erecting and Overhauling Winders
Also Replacement Parts for Carding Spinning and Twisting Machinery
All Work Fully Guaranteed
Westgate Industrial Center
P.O. Drawer 12157 (28052)
TELS. 867-7242 864-0346

YOUR HOME TOWN BANK
Use Citizens National for All Your Banking Requirements
THE CITIZENS NATIONAL BANK
In Gastonia — Phone 864-3451

CHAVIS TEXTILE MFG. Inc.
Winder Specialists
TEL. 867-8331
920 N. Highland St.
P.O. Box 939, 28052

DAVIS
" James B (Audrey) r1033 Plymouth St
" James F (Jean K) emp Homelite Mfg Plant h802 Vancouver La
" James F (Aggie D) tool & die repr Amp Inc h1319 W Davidson Av
" James R (Maria) laby tech Central Yarn & Dye h1033 Plymouth St
" James S (Anita B) mtcemn Graves Thread h817 Circle View
" Jeannie clk Gaston Mem Hosp
" Jennings C (Martha T) boxer Wix Corp h2619 Sherry La
" Jerome (Martha K) emp Amp Inc h1001 Sims Cir Apt A
" John retd r1157 W Franklin Blvd
" John driver Witten Sup r1407 N Morris St
" John A servmn L P Exxon Gas & Appl Store rRt 6 Bx 464
" John C (Willa G) rd driver Akers Mtr Lines h1515 Lynhurst Dr
" John L (Thomeseiana) emp Witten Hdw h2112 Lyon St
" John P (Lydia M) retd h208 S Weldon St
" John S (Hazel M) tex wkr h935 Summer Dr
" John T (Trecia M) emp Burl Indus h406 Pamela St
" Johnnie M (Wid Alfonso) wndr Pharr Yarn h1806 Bradford St
" Jon H (Alice F) asst utility dir City Electrical Dept h2534 Redbud Dr
" Joseph A (Frances) emp Wix Corp h410 Telegraph Dr
" Joseph B (Peggy L) v-pres First Fed Savs & Loan Assn h412 Jenny St
" Joseph B Jr atndt Gaston Mem Hosp
" Josie D h854 Radio Av
" Joyce bkpr Sou Discount rMorrow Pk
" Judy A Mrs tex wkr Burl Indus h510 W Harrison Av

Contract Manufacturer
Textile Gears
Heat Treating Services
KLUTTZ MACHINE & FOUNDRY INC.
711 East Franklin Blvd. P.O. Drawer 70
Gastonia, N.C. (28052) Phone (704) 864-5454

DAVIS
" Julia prsr Carson's Magic Clns r912 N Morris St
" Kathryn Mrs tex wkr Pyramid Mills h1812 W 3d Av
" Kathy M h2130 2d St
" Keith h921 Nottingham Dr Apt 15
" Kenneth (Shelia) roofer Long's Roofing h401 S Boyd St
" Kenneth C instr Gaston College rAshbrook Pk NC
" King V (Carolyn J) formn City Water & Sewer Dept h1304 Beaverbrook Dr
" Kyle W (Mary R) formn City Water & Sewer Dept h401 E Hillcrest Av
" Larry I asst mgr Capitol Credit Plan rDallas NC
" Larry R USN r2308 Mc Lean St
" Lena M Mrs retd h402 N Broad St
" Leonard jan S B T & T rMt Holly NC
" Leroy (Doris G) (Sunoco Gas Sta) h2825 Crawford Av
" Levie G dietary wkr Gaston Mem Hosp
" Linda mgr Lil Genl Store rBowling Green S C
" Lois F Mrs retd r709 Bessemer City Rd
" Lonzell (Mary J) heavy duty equip opr Pub Serv Of N C h521 Hardy St
" Lora M (Wid Frank N) h306 S Willow St
" Maggie C (Wid Nathan) retd r1009 Cleveland Av
" Margt E (Wid Belton B) h1105 W 5th Av
" Margt W Mrs h1210 E Cedar Av
" Marie studt h1971 Keith Dr
" Mark (Linda) h1211½ Union Rd
" Marlene mach opr Homelite r509 W Harrison Av
" Mary B (Wid Walter C) h313 S Broad St
" Mary K (Wid Victor M) retd r1402 W Davidson Av
" Mary R Mrs tchr Flint-Groves Sch r401 Hillcrest Av
" Mary W nurses aide Gaston Mem Hosp
" Mc Kinley E (Evelyn B) rd driver Akers Mtr Lines h413 N Scruggs St
" Mershall h528 Efird St
" Mervin C trailer dept hlpr Akers Mtr Lines rRt 2 Bx 221 (D)
" Michl constn wkr Duke Pwr r608 New Way Dr
" Mike studt r1402 Austin St
" Minnie L Mrs nurse aide Gaston Mem Hosp h875 Radio Av
" Miriam Mrs h1244 N Weldon St
' Missouri E Mrs retd h402 N Pine St
" Monroe P (Pat P) overseer Pharr Yarn h2500 Lyon St
" Muriel R (Wid Herschel J) h1124 N New Hope Rd (WVH)
" Myrtle P r1849 Arkray St
" Nancy S (Wid Paul S) retd h63 N Love St (R)
" Naomi P (Wid James) retd h205 S Weldon St

VOLKSWAGEN OF GASTONIA, Inc.
SALES SERVICE
Phone 864-6746
2119 Wilkinson Blvd. (28052)

T. Q. HOWE'S GARAGE INC.
WRECKER SERVICE ESTABLISHED 1920
General Auto Repairing-Truck and Tractor-Wheel Aligning-Battery Service
107 E. 8th AVE., 28052 PHONE 865-1361

Gaston Memorial Park & Mausoleums
1200 S. NEW HOPE RD. OPPOSITE N.C. ORTHOPEDIC HOSPITAL (28052)
WESTVIEW GARDENS, EDGEWOOD RD., BESSEMER CITY, N.C.
PHONES 865-9521 and 867-6441

DAVIS
" Nathl (Lucille B) emp Gastonia Plmb & Htg h821 S Vance St
" Nellie C (Wid L Allie) retd h43 E 2d St
" Nina R (Wid Otis) tex wkr Groves Thread h302 Carpenter St
" Norma J Mrs emp Wix Corp h304 W Norment Av
" Oliver J instr Gaston College rCharlotte NC
" Orville L (Eloise P) v-pres Cocker Textile Associates Inc h2406 Scottwood Dr
" Otto (Edna A) retd h223 N Myrtle School Rd
" Park Shell Service Station 2307 Davis Park Rd
" Park Superette (P Bryson Welch) 2307 Davis Park Rd
" Pat Mrs (Pats Hair Styling) r2500 Lyon Street
" Patricia Mrs (Davis Child Care) rScottwood Dr
" Patricia Mrs typ S B T & T rRt 1 Goodwill Village
" Paul F lab City Water & Sewer Dept r744 S Weldon St
" Pearl r916 S Marietta St
" Peggy L Mrs ofc sec Holbrook Jr Hi Sch r412 Jenny St
" Purvey E (Ruby H) pntr 1033 Ridge St h1033 Ridge St
" R L ambulance atndt County Emergency Servs
" R Tommy Jr (Donna) det County Rural Police Dept rBessemer City NC
" R V lab City Water & Sewer Dept r1844 W Adams St
" Rachel G Mrs wndr Sterling Mill h69 Rex Av (R)
" Ralph W (Kay) mach Gossett Mach Wks h1212 White La
" Ralph W (Betty B) agt Home Security Life Ins h1531 Auten Rd
" Ray W electn Chitwood Elec Contrs r110 Hartman St
" Reginald E (Esther L) drafting & survey supvr City Eng Dept h728 N Glenn St
" Reginald K atndt Gaston Mem Hosp
" Richd r721 N Marietta St
" Richd L (Frances C) chkr Akers Mtr Lines h2710 Skyland Dr
" Richd T (Dorothy S) whsemn Canteen Serv h301 Winget Cir
" Robt (Cassie L) lab Flint Mill h614 E Ratchford Av
" Robt (Alice W) tex wkr Oxford Mill h1282 Baugh St Apt A
" Robt (Clara M) (Davis Htg & Roofing) h403 N Avon St
" Robt A (Polly A) personnel mgr Burl Yarn h1415 Cambridge Av
" Robt B trace clk Akers Mtr Lines
" Robt C retd h1402 Austin St

CAROTHERS
FUNERAL HOME, Inc.
THE COLONIAL CHAPEL
★
TEL. 867-6337
312 W. 2d AVE. (28052)

DAVIS
" Robt O Rev (Fannie L) pastor Vestibule A M E Zion Ch h818 Vancouver La
" Robt R (Janice W) prnt shop Pharr Yarn h3516 Mitchum Rd (R)
" Roger h1125 Lynhurst Dr Apt F
" Romonna M bx mkr Wix Corp r610 Center St
" Ronald (Ronald's Beauty Shop)
" Ronald L with Smith Beauty Shop h300 N Pryor St
" Ronnie (Teresa) slsmn Mason Athletic Co rRt 2 Bx 107
" Roy L (Christine M) eng asst Firestone Tex h1203 Spencer Av
" Roy W mech Jenkins Reneedling rDallas NC
" Ruby r305 Moore St
" Ruby h1276 Baugh St Apt C
" Ruby W (Wid Thurmond B) retd h409 Queens Ct
" Ruth Mrs cook Sweetland Restr r508 W Sycamore
" Ruth B Mrs cash City Shoe Repr & Shoes rRt 2 Lincolnton N C
" Ruth M Mrs tchr Pleasant Ridge Elem Sch r3101 Salem Dr
" Sallie h3142 Spring Valley Dr Apt 3
" Sallie B Mrs tchr aide Gaston Community Action h520 E Robinson St (D)
" Sally studt r1259 Cambridge Av
" Sam (Ethel K) retd h208 Farmview St
DAVIS SEED STORE (Catherine Davis), Davis Greenhouse, All Type Garden Seed, Vegetable Plants, Bedding, Plants, All Kinds Bulbs, All Kinds House Plants, Year Round, Fertilizer, Potting Mixes, Pots And Many More, 227 E Main Av (28052) Tel 864-5066
" Sharon Mrs claim clk Watson Ins Agcy r1514 Westview St
" Shirley trmr Garlock h1201 Iva Av
" Shirley L h326 S Vance St

ACCUTROL TAX SERVICE
Income Tax Accounting
413 W. Main Ave. Gastonia, N.C. (28052)
Telephone 864-4026

GASTONIA FIRE EXTINGUISHER CO. INC.
A COMPLETE LINE OF DRY AND CHEMICAL FIRE EXTINGUISHERS
Hand Portables
Wheeled Units—Marine
Stationary Units
Automatic Restaurant Systems
Kings Mountain Hwy. (Hwy. 29) P.O. Box 71 (28052)
Tels. 867-7990 and 867-8981

CITY LUMBER CO.
Serving Gastonia Since 1920
"From the Foundation to the Roof"
733-39 N. Marietta St., P.O. Box 838, 28052
Tel. 867-7208

Oscar Doster Realtor
REALTOR
SALES—RENTALS—APPRAISALS
"Key To Your Real Estate Needs"
TELS.
Sales: 864-3431
Rentals: 867-4456
428 W. Franklin Blvd. 28052

BUICK
LYTLE Buick INC.
OPEL
327 EAST FRANKLIN BLVD., P.O. BOX 957 (28052)
TEL. 865-2388

GASTON COLLEGE

"A Comprehensive Community College"

Liberal Arts

Engineering Technology

Vocational and Health Education

Continuing Education

TEL. (704) 922-3136

NEW DALLAS HWY. 321 NORTH DALLAS N.C. (28034)

baugh development company
DEVELOPERS OF HEATHERLOCH
PINEHAVEN ROBINSON HEIGHTS
175 WEST FRANKLIN AVENUE
GASTONIA, NORTH CAROLINA (28052) 704 867-5301

DAVIS
" Sidney R (Kath K) retd h2308 Mc Lean St
" Stella clk Kennedy's Rexall Drug Store rRt 1
" Suellen studt r1259 Cambridge Av
" Sussy B h709 Logan St
" Suzanne emp Social Serv h309 Redding St
" Teresa irreg dept Mason Athletic Co rRt 2 Bx 107
" Therald (Margt) tex wkr Smyre Mfg h37 E 2d St
" Thos L studt r614 E Ratchford Av
" Thornton r1849 Arkray St
" Thurmond R (Sybil I) emp Threads Inc h1046 East Dr
" Vanessa r437 Queens Ct
" Vergie cafeteria wkr Gaston Mem Hosp
" Vernon (Mary B) retd h2925 Titman Rd
" Vickie R Mrs r1405 Circle Dr
" Village Pantry (Charles L Davis) 2910 Lowell Rd (R)
" W Mack (Eunice B) aud Gaston County h3032 Imperial Dr
" Walter E (Ruth B) (City Shoe Repr & Shoes) rRt 2 Lincolnton N C
" Walter F Jr (Lovie N) asst prin Hunter Huss Hi Sch rBelmont NC
" Wanda R clk Good Will Inc rRt 3 (D)
" Wardell r709 Logan St
" Warren C (Helen L) plmb h2208 W 6th Av
" Wayne S (Sharon W) partsmn Ford Mtr h1514 Westview St
" Weldon L rd driver Akers Mtr Lines rRt 1 Bx 137 Kannapolis NC
" Wm r2130 2d St
" Wm h414½ N Marietta St
" Wm A (Virginia) ship dept Millers Ofc Equip h112 W Bradley Av
" Wm B (Mary E) asst supt of utilities Poston Rentals h1564 Poston Cir
" Wm C constn wkr r1009 E Park Av

LOWE'S of Gastonia
Building Materials and Mobile Homes
Tel. (704) 867-4441
1301 Bessemer City Rd. Gastonia, N.C. 28052

DAVIS
" Wm F (Eula F) pntr Erwin Indus h514 W 6th Av
" Wm G (Mary A) carp h407 Grove St
" Wm L (Geneva) slsmn Pepsi-Cola rStanley NC
" Wm N (Irene) retd h1216 Jackson Rd
" Willie D (Minnie B) retd h78 E 3d St
" Zay (Mabel B) retd h2025 Taylor Dr
Davison R T (Dora) emp Pneumafil Corp h1623 W 5th Av
Dawes Kelly L r2311 Shady Pine Ct
" Richd (Cynthia D) leadmn Wix Corp h2311 Shady Pine Ct
Dawkins David (Helen) brklyr h408 W Sullivan Av
" Eug h2071 Camelot Ct Apt F
" Gertrude G (Wid Clyde) cook Sweetland Restr h805 N Morris St
" Ginte h824 S Dalton St
" James A r1209 N York St
" James A (Pauline P) mach opr Westvaco Corp h906 N Weldon St
" Margt h497 Southside Av
" Mary H (Wid Wm M) retd h1012 Holland Av
" N Leon (Edna C) supvr Firestone Tex h701 S Weldon St
" Perry (Sylvia S) asmblr Wix Corp h873 Barkley St
" Sherri studt r805 N Morris St
" Shriley D dietary wkr Gaston Mem Hosp
" Wm N (Joyce R) emp Warner & Swazey h1008 Holland Av
Dawley Bernard P (Betty C) mgr Jewel Box h1017 Kensington Av
" Karen S r1017 Kensington Av
Dawn Annie hDana La Lot 10
" Joe E (Mildred H) v-pres Groves Thread h902 South St
" Studio (Kelton Whisnant) photogs Gaston Mall
Dawsey Benj W (Virginia M) (Gaston Veterinary Hospital) h1913 Armstrong Park Dr
" Benj W Jr (Deborah D) speech therapist Gaston County Sch Bd h1253k Carriage House La
Day Archie T (Pearl M) retd h1509 Spencer Mountain Rd (R)
" B Joe town comnr Town Of Ranlo r3 Maple Av (R)
" Bill J tex wkr h3 Maple Av (R)
" Bruce S (Kathy P) mach opr Adventure Knit h2001 Pine Top Dr
" David A (Margt D) retd h4 Maple Av (R)
" David A Jr (Ruth C) retd h114 Burton Cir (R)
" David E (Sharon A) mach Piedmont Am Corp h108 Ann St
" Earl J (Peggy H) atndt Ranlo Union 76 Serv h1603½ Spencer Mountain Rd (R)
" James L (Mildred D) linemn Duke Pwr rBessemer City NC

TEXTILES-INCORPORATED
THREADS-INCORPORATED
GASTONIA, NORTH CAROLINA

WILSON TRANSFER COMPANY, Inc.
"Superior Service Since 1916"
COTTON AND TEXTILE WASTE
Serving: Mississippi - The Carolinas - Georgia - Tenn. - Va. - Alabama
712 W. Airline Av. 28052—Tel. 867-6308 Charlotte, N.C.—Tel. 825-2090

DAY
" James L (Dorothy A) mtcemn Westvaco Corp h1508 Cloverdale La
" James W (Ada J) ctr Wm Chastain Shook Lbr h2012 Davis Park Rd
" John R (Kathleen) tchr h3101 Imperial Dr
" Judy H Mrs wrpr Central Yarn & Dye h510a South St
" Rebecca E clk Good Will Inc h3 Maple Av (R)
" Wm H (Annie P) (Ranlo Union 76 Serv) h1603 Spencer Mountain Rd (R)
Daynault John G Jr rd driver Akers Mtr Lines rPO Bx 736 Landis NC
Days Wm retd r1602 Hoffman Rd
Deal Archie E (Dovie) spnr hd Pharr Yarns h203 S Pine St (D)
" Betty teller Citizen Natl Bk r713 Meadow Brook Rd
" Bill M field eng City Eng Dept r806 Home Trl
" Cath G (Wid Oscar M) spnr Stowe Thread h611 Lowell Av (L)
" Clarence R (Patricia A) servmn Pub Serv Of N C h812 S Weldon St
" David F (Mary W) wldr Gaston County Dye Mach h401 S Pine St (D)
" Dean K Mrs ofc mgr Roosevelt Tire Serv r1906 Old West La
" Donnie Mrs wndr Rex Mill h93 W Spencer Av (R)
" Doris C splr Pharr Yarns r93 W Spencer Av (R)
" Eliz A Mrs interviewer State Emp Security Comn rKings Mtn NC
" Eliz F Mrs teller Citizens Natl Bk rKings Mtn
" Eliz S Mrs alterations The Vogue r2 Spencer Mountain Rd
" Fred E (Gladys T) retd h1121 W 4th Av
" Gerald (Gwynn A) emp Pharr Yarns h109 S Pine St (D)
" Helen recpt Frank C Cain Jr rRt 3
" Johnny hlpr Std Distrs r2514 Penny Park Dr
" Lester J (Vama O) retd h908 Warburton St
" Marvin V (Eliz S) retd h2 Spencer Mountain Rd (R)
" Mary text mn Central Yarn & Dye h1824 Hartford Dr Apt F
" Mary W (Wid Robt L) nurse aide Gaston Mem Hosp h112 Farmview St
" Michl (Glenda) tex wkr h815 Lineberger St (L)
" Patricia A Mrs ofc sec Bryant Sup r812 S Weldon St
" Paul F (Hazel H) carrier P O h215 S King St
" Ralph E (Betty L) emp Danoca h540 Efird St
" Randy electn F O Costner Elec rCrowders Mountain N C
" Ray (Inez R) h418 S Ridge St (D)

BRYANT SUPPLY COMPANY Inc.
FOR YOUR ELECTRICAL NEEDS
335 and 606-09 E. Franklin Blvd. P.O. Box 1277, 28052
202 E. Avon St. Tel. 865-3466

DEAL
" Raymond L (Jennie H) pump opr-driver City Fire Dept h1906 Old West La
" Reid A (Mabel H) retd h314 S Weldon St
" Roger S mtcemn Duke Pwr h563 Morningside Dr
" Wm (Janice) tex wkr h512 W 2d Av
" Wm R (Joyce M) formn Wix Corp h1205 Chronicle Av
" Willis E rd driver Akers Mtr Lines rRt 1 Bx 156e Huntsville NC
" Wylie H wndr Wix Corp h501 S Weldon St
Dean Alice C (Wid Gordon) hDana La Lot 9
" Blanche emp Wes-Auto Whse r202 E Bush St
" Boyd H (Doris A) tex wkr Parkdale Mills h1764 W Garrison Blvd
" Charles (Rose) sup clk Scott Mills h1335 N 2d Av (R)
" Dan (Dorothy S) emp Burl Indus h107 W Caroline St (D)
" David H (Shirley J) crd runner Pinkney Mills h122 W 6th Av
" Diane clk Hardee's r1930 Hartford Dr Apt E
" Diane r1630 Greenview Dr
" E L (Ruth D) tex wkr Rex Mills h526 E Main St (D)
" Eliz r122 W 6th Av
" Harold E wndr Central Yarn & Dye r3024 Crawford Av
" Jack (Rachel S) classer Caro Cotton Classing Agcy r853 Hillcrest
" Jeffery R h1682 Greenview Dr
" Jesse A (Margt) tex wkr Pharr Yarn h69 E Ranlo Av (R)
" Melita h945 Mars St
" Patsy A chkr Big M Mart r3024 Crawford Av
" Peggy Mrs nurses aide Loving Care Christan's Day Nursery h1930 Hartford Dr Apt E

Jmi JIM MOORE INSURANCE
Auto—Business—Home—Life
Tel. 865-6876
903 EAST 2d AVENUE
GASTONIA, N.C. (28052)

DRUGS
BROWN MEDLIN
DRUG STORE
1514 S. YORK ST. 28052
TEL. 867-6356
We Deliver

Kelly Clemmer Construction Co.
Office - 409 W. Main St. P.O. Box 541
Dallas, N.C. (28034)
Phone 922-4562

GASTONIA UNITED OIL CO., Inc.
OIL AMOCO PRODUCTS—FUEL OIL DELIVERY
2766 E. Ozark Ave., P.O. Drawer 68, 28052 Tel. 824-3561

GASTONIA
QUALITY Glidden PRODUCTS
PAINT CENTER
Serving Residential Maintenance and Industrial Trade
Aerosol Packaging
729 E. FRANKLIN BLVD. (28052)
Phone 864-6783

WIX FILTERS

DEAN
" Robt C (Cathy B) asst supvr Dixie Yarn h1316 N Franklin St (R)
" Rose E designer Caro Florist & Gifts rBeverly Hills Mobil Home Park Lot H1
" Shirley J opr S B T & T h202 E Bush St
" Sidney (Essie G) retd h218 E Bush St
Dean's Flower & Gift Shoppe (Nadine Blankenship) 1304 W 2d Av
Deanhardt Wallace E retd h303 S King St
Deas See Also Dees And Deese
" David J (Kath R) psychiatrist 902 W Mauney Av h905 Edgewood Cir
Deason Frank P (Elaine T) slsmn Burl Indus h1271 Queensgate Rd
Deatas Frances fl mech Louis Guns Carpet & Tile r833 Werhill St
Deaton Addie (Wid Will) retd h910 W Airline Av
" Alma M fnshg dept Norwesco Inc r705 N Pear St
" Billy J (Nancy E) instlr SBT&T h611 W Hillcrest Av
" Boyd L (Alma H) splr Am & Efird Mill h705 N Pear St
" Brenda B Mrs asmblr Homelite r215 N Weldon St
" Buford F (Lillian M) retd h1231 Spencer Mountain Rd (R)
" Donna order clk Miller's Ofc Equip rN Belmont NC
" Doris F Mrs ofc sec Whitesides & Robinson rBeatty Rd Rt 4
" Dovie C spnr Pharr Yarn h306 Mc Adenville Rd (L)
" Earl S (Daphine) formn Bryant Elec Repr rCramerton NC
" Frank M (Christine C) fl mech Louis Gunn Carpet & Tile h833 S Overhill St
" Gary M studt r705 N Pear St
" Ida L (Wid Chester R) splr Firestone Tex h1128 W 4th Av

Lighting INC.
Fixtures Indoor And Outdoor
Bathroom Accessories
Gifts
Dial 704/865-2339
AKERS SHOPPING CENTER
1405 E. FRANKLIN AV. (28052)

CLEO'S HEATING AND COOLING INC.
bryant CONTRACTORS Sales—Service YORK
RADIO CONTROLLED SERVICE TRUCKS
500 N. MARIETTA ST. (28052) Phone 864-9901
Service 864-9903, Charlotte 333-9339

DEATON
" James R (Frances G) twstr tender Ridge Tex h3606 Old York Rd
" James R policemn City Police Dept rRt 4 Beaty Rd
" Larry dist mgr Charlotte Observer rEdgewood Rd
" Larry mgr Coastal Plain Life Insurance Co rCharlotte NC
" Linda C Mrs bkpr Whitesides & Co rRt 3 Bx 164 Bessemer City N C
" Max L (Violet) (Max Deaton Auto) h3062 Mt Vernon Dr
" Minnie E (Wid C S) r114 Woodberry La
" O W (Helen B) driver Todd Long h2824 E Long Av (R)
" Radford F (Luay) mldr LUCY rLowell NC
" Ralph L (Thelma D) molder Kistler Iron Wks h519 Ethelyn Av (L)
" Ralph L (Monte Vista Drive In Theatre) h705 S Myrtle School Rd
" Randy J (Sharon) electn Bryant Elec Repr rRt 3 Stowe Rd
" Spencer (Beth) mgr trainee supvr Burl Indus r2018 Bainbridge St
" Tom E (Peggy) electn Bryant Elec Repr rTitman Rd Rt 2
" Wm E (Irene S) bkpr Stroup Hi Fi h1306 Jackson Rd
" Wm O hlpr Todd-Long Picker Apron rRanlo N C
Deaver Fred J (Ardell E) retd h1740 Smith Av
" Howard M (Cora M) tex wkr Textiles h1611 Martin Av
" Larry B (Judy) installation mgr Gastonia Sht Mtl Wks rKings Mountain N C
" Lloyd (Estelle K) emp Wix Corp h1614 Fairfield Dr
" Milton H Jr (Carolyn) emp Ragen Mill h1608 Martin Av
" Sidney h810 N Weldon St
Deavers Fredk J (Martha G) overseer Klean Rite Clng h1926 Kingston Dr
Deb Shop Faye Barnette Mgr clo 1453 E Franklin Blvd
De Brule Nelle asst mgr Art & Frame Gallery r804 Groves St
Dechent Ernest L billing clk Akers Mtr Lines rCharlotte NC
" Mary L Mrs science instr Gaston College rBx 5 Fallston NC
Deci Charles H (Janice M) process eng Precision Seal Div Garlock h1003 South St
Deck Christine C Mrs clerical asst Selective Serv Sys Area Ofc rRt 2 Bx 485 Bessemer City N C
" G C (Christine) carrier Postal Service rRt 2 Bx 485 Bessemer City N C
Decker Claude R (Cora B) prod mgr Pacemaker Super Mkt h413 S Webb St
" Hattie (Wid Claude) retd r1422 Spencer Mountain Rd (R)

PROVIDENT LIFE AND ACCIDENT Insurance Company
ALL FORMS OF GROUP INSURANCE
316 S. Marietta St., P.O. Box 2048, 28052 Tel. 864-5775

GRAY INDUSTRIAL STEAM, LTD.
Industrial Steam and Heating Supplies - Boilers - Pumps - Automatic Steam Plant
BOILERS
855 N. Marietta St.
P.O. Box 3997, Akers Station (28052)
SALES and SERVICE
Tels. 865-3565 and 864-8346

DECKER
" Jerry R (Sherry H) leadmn Wix Corp h1520 John Av
" Leonard (Pearl C) h1514 W Walnut Av
" Robyn R tchr South Gastonia Sch rCharlotte NC
Deckert Joe C (Mildred P) serv tech Dura Business Machines h607 Forest Dr
Dedmon Bobby (Marie) mtcemn Gastonia United Oil rRt 2 Vale NC
Dedmond James R (Colia B) sect hd Victory Mill h2130 S Marietta St Extd
Dee Charles tex wkr Victory Mills r2903 Titman Rd
" D h512 W Davidson Av
" Eliz Mrs tex wkr Smyre Mfg h403 Biggers Av
" Esther h2903 Titman Rd
" Geo (Eliz K) shinemn Snipes Shoe Repr Serv Of Gastonia h220 E Ratchford Av
" Jane nurses aide Allen's Rest Home r2903 Titman Rd
Deen Charles studt r708 N Rhyne St
" Michl D studt r708 N Rhyne St
Deereberry Pat opr Mary Ellen's Beauty Shop r204 Vine St
Dees See Also Deas And Deese
" Eric (Teresa) ship clk Shiflet & Dickson h1036 Ashwood Ct Apt D
" J Carroll (Kay H) slsmn Shiflet & Dickson h1405 N Oakwood St
" Kay H Mrs ofc sec Rhyne Elem Sch r1405 N Oakwood St
" Wanda Mrs h507 S Chestnut St
Deese Ben (Ruby S) retd h1918 W Overman Av
" Donnie C slsmn Warren Gardner's rRt 2 Bx 20 Mt Holly NC
" Eug L (Odessa M) cook N C Orthopedic Hosp h812 Boulware Av
" Frances K Mrs tchr Ashbrook Sr Hi Sch r928 Carrington Dr
" John T (Ruby S) rd driver Akers Mtr Lines h703 E Church St (D)
" Lemuel E Jr (Wilma A) mgr Winn- Dixie Store No 1019 h1210 Churchill Dr
" Mary J nurse Gaston Mem Hosp
" Rhonda A r1210 Churchill Dr
" Richd H chkr Akers Mtr Lines rRt 5 Bx 925
" Walter E mach opr Sherman Tex h507 S Groves St (D)
" Walter E Jr (Peggy F) fxr Smyre Mill r1916 Wood St
" Wriston L rd driver Akers Mtr Lines rBx 521 Woodland Av Rt 1
De Hart Betty C r201 Roy St
Delfino Liane E slswn Belk's r3659 Sherwood Cir
Deller Callie (Wid Of Charles) retd h607 N Scruggs St
Dellinger A E (Mary B) mech La Point Chevrolet h2505 Lynn Dr
" Addie M retd h2702 Birchfield La

NOLEN CONCRETE SUPPLY INC.
TRANSIT MIXED CONCRETE
Sand — Stone
Building Supplies
401 E. Main Ave. P.O. Box 446 (28052)
Phone 864-3225

DELLINGER
" Albert M (Bev) mfrs rep 325 W Allison Av h325 W Allison Av
" Ann W Mrs counselor State Emp Security Comn r1646 Carolina Av
" Arth W (Estelle L) (Dellinger Uphol Shop) h605 N Pear St
" B Robt tchr Ashbrook Sr Hi Sch rCherryville N C
" Barbara A rec rm Belk's r100 May St Apt 2
" Barbara M Mrs spnr Parkdale Mill h2721 Mary Av
" Beatrice Mrs hsekpr St Michael's Cath Ch r708 St Michael's La
" Blair F (Jean S) (Lineberger Pk Shell Serv) h1815 Garland Av
" Bobby L (Donna Y) emp Southern Reneedling Works h425 Thomas Trl
" C B (Alma M) dfr Pinkney Mill h3202 Goble St
" Cecelia F Mrs recpt Cherry Bekaert & Holland rLincolnton Hwy
" Charles E (Rebecca S) doffer Pinkney Mill h1209 Madison St
" Christine R (Wid Paul L) ofc mgr Carothers Funeral Homes h221 South St Apt 3
" Clyde E (Lucy B) spdr tndr Cramerton Mill h103 S Webb St
" Clyde L (Eloise B) formn Textile Parts & Mach h222 N Weldon St
" Dalton R (Willie) emp Alexander Mach h409 S Emerson St
" Danl L studt r2415 Lewiston Dr
" Daphne waitress Courageous's Snack Bar rDavis Pk Rd
" David A (Margt F) grndr Parkdale Mills h1763 W Garrison Blvd
" David E (Essie S) retd h34 Maple Av (R)
" David R (Glenna B) supvr Harshaw Chem h115 Oak St (L)
" Debbie studt r1771 W Garrison Blvd

Joe C. Adams Jr. & Co.
One Day Delivery On
Ideal Clutches and Drives
Repair Textile Machine Parts
Replacement Parts—New and Used
Mill Supplies
1220 W. Franklin Blvd.
P.O. Box 3617 (28052) Tel. 867-8041

Sherrill Industries, Inc.
SPECIALIZING IN
PRECISION LOOM PARTS
Plant: Dallas — Cherryville Hwy. (Hwy. 277), Dallas, N.C.
P.O. Box 578, Gastonia, N.C., 28052
Tel. 922-7871

AMERICAN ACADEMY OF HAIR STYLING

Visual and Auditory Instructions
FREE Placement
Supervision by Experts
AMPLE PARKING
DIAL 867-7981
1404 W. Franklin Blvd. (28052)

SMITH CHEVROLET CO., Inc.
KEEPING YOU FIRST
CHEVROLET
KEEPS US FIRST
438 W. Franklin Blvd. 28052
Phone 864-8301

GARLAND HENDERSON SIGN CO.
ALL TYPE SIGNS
Tels. 864-2448 and 824-9538
Garland Henderson
531 S. Myrtle School Rd.
Lanny Henderson
Gastonia, N.C. (28052)

SUMMEY BUILDING SUPPLY INC.
COMPLETE LINE OF BUILDING SUPPLIES
AUTHORIZED FABRICATORS OF ROOF TRUSSES — Manufacturers of Modular Living Units
Dallas, N.C. (28034) Tel. 922-7886
1000 Philadelphia Church Road
Charlotte, N.C. Direct Line Tel. 825-3491

GREENE'S TIRE CENTER
REMINGTON AND REGAL
QUALITY RECAPS
LOW PRICES
SPEED BALANCING
903 E. GARRISON BLVD. (28052) 867-7102

DELLINGER
" Debora K display Belk's rPO Bx N Cherryville NC
" Dennis J photog Gastonia Gazette r2916 Union Rd
" Dennis R (Tanka T) pleater opr Wix Corp h412 W York Lincolnton Rd
" Douglas (Barbara C) barber Hovis Barber Shop rRt 3 (D)
" Eliz C Mrs waitress Ranlo Cafeteria rRhyne St (L)
" Eloise B Mrs (Eloise's Beauty Shoppe) r222 N Weldon St
" Ernest B (Macie Q) wldr Wix Corp h1527 W Garrison Blvd
" Ernest E (Eliz C) mech Pine Grove Serv Sta rRhyne St (L)
" Estella Mrs slswn Diana Shops rPear St

DELLINGER EVELYN S, Sec First United Methodist Church 190 E Franklin Blvd Cor S Oakland St, PO Box 218 (28052), Tel 864-4371, h317 S Oakland St, Tel 865-2447

" Florence retd r2702 Birchfield La
" Floyd E (Daphna L) retd h113 Davis Park Rd
" Forest mtcemn County Sch Mtce Shop rRt 2 Bessemer City N C
" Helen S (Helen's) r507 W 3d Av
" Howard G (Viola S) retd h212 S Bolding St
" Jacob C (Meta S) retd h707 W 19th Av
" James R Jr (Mary B) retd h1308 Fairfield Dr
" James W fram hd Parkdale Mills h1607 Parkdale Av
" James W (Kath R) slbr hd Robinson Mill h2607 E Spencer Av (R)
" James W Jr (Janet) emp A & P Hdw & Bldrs h98 Park Dr (R)
" Jean S Mrs waitress Earls Grill No 2 h234 S Bolding St

Don Hamrick Harold Dunaway Henry Dunaway
Kawasaki
OF GASTONIA INC.
TEL. 864-2211
SALES and SERVICE
ROUTE 1 KINGS MOUNTAIN HWY.
GASTONIA, N.C. (28052)

DELLINGER
" Jerry G (Bobbie M) rd driver Akers Mtr Lines h2416 Davis Park Rd
" Jerry K rte clk & supvr Akers Mtr Lines rRt 1 Sherrills Ford NC
" Jessie Mrs supvr Garrison Genl Hosp rRt 1 (D)
" Joan B Mrs nurse Gaston Mem Hosp r502 N Mill St
" Johnny (Bettysue) emp Garlock h2600 E Spencer Av (R)
" Johnny R retd h1812 W Franklin Blvd
" Jone B Mrs nurse Gaston Mem Hosp r502 N Mills St
" Keith S (Glenda J) elec eng Warner & Swasey h1801 Hollandale Dr
" Kenneth E (Myrtle H) (Dellinger's Jewelers) h1128 S Edgemont St
" L Cecil (Ruth S) L Cecil Dellinger Acctg Serv h3007 Courtland Dr
" Larry emp Garlock r1771 W Garrison Blvd
" Larry A (Jean) shopmn Sherrill Inds h2019 Propst St
" Lee B Jr (Mildred B) section hand Rex Mill h2415 Lewiston Dr
" Loula N Mrs retd h609 Martha Av (L)
" Luther C (Dorothy P) h409 Phillips St (L)
" Maggie M (Wid Andrew J) retd r2702 Birchfield La
" Margt F Mrs central sup aide Gaston Mem Hosp r1763 W Garrison Blvd
" Marion W (Anne R) ship clk Parkdale Mills h1771 W Garrison Blvd
" Mary B Mrs nurse County Dept Pub Health r1308 Fairfield Dr
" Mary T (Wid Lee A) h1743 W Garrison Blvd
" Myrtle H Mrs mgr Dellinger's Jwlrs r1128 S Edgemont St
" Nancy M Mrs tchr Peedin Primary Sch r336 Stonehaven La
" Nettie asst hsekpr Gaston Mem Hosp rBx 58 Cherryville NC
" Paul D card tndr Rex Mills h95 W Dellinger Av (R)
" Paul L Jr (Nancy M) eng Caro Machy Co h336 Stonehaven La
" Pearl F (Wid David C) retd h1321 W Ware Av
" Raymond L (Kackie) emp R C G Love Mill h2645 Paula Dr
" Robt G (Ann W) revenue ofcr State Dept Of Revenue h1646 Carolina Cir
" Roger D (Brenda) tex wkr h512 S Oak St
" Shirley studt r1128 S Edgemont St
" Sidney retd r605 N Pear St

DELLINGER UPHOLSTERING SHOP
(A W Dellinger), 1620 E Ozark Av (28052), Tel 864-4726

PETTY MACHINERY SALES, INC.
MACHINE TOOLS NEW-USED
MACHINE SHOP EQUIPMENT
MILLING MACHINES
DIAL 864-7886
509 E. MAIN AV. P.O. BOX 1741 (28052)

SISK FUNERAL HOME
730 Gastonia Highway
Bessemer City, N.C. 28016
TELEPHONE 629-2255

NEW CONSTRUCTION—COMMERCIAL and RESIDENTIAL
JAMES E. FULGHUM
GENERAL CONTRACTOR
1103½ S. MARIETTA ST., 28052 PHONES: OFFICE 864-8071—RES. 825-5594

DELLINGER
" Vickie Mrs opr Linwood Rd Beauty Shop r2114 Linwood Rd
" Wade (Lynn) studt h706 Littlejohn St
" Walter B (Amy A) retd h104 S Dean St
" Wm G (Phylis A) driver Fed Pacific h2420 Shaw Av
" Wm G Jr studt r2420 Shaw Av
" Wm H (Vickie O) driver Parkdale Mill h2114 Linwood Rd
" Wilma L Mrs food mgr Woolworth's rCherryville N C
Dellinger's Jewelers (Kenneth E Dellinger) 161 W Main Av
Dells Carol (Melba) (Carroll's Mus Store) rBelmont NC
" Dolores B unit sec Gaston Mem Hosp
" Tommy asst supvr County Serv Dept rBessemer City N C
Delman Bernard (Rosemary) mgr Sewing Plant h1528 Butternut Dr
De Loach Charles H (Nellie V) retd h1817 Winget St
De Long Linda waitress Western Sizzlin Steakhse r597 Betty St
" Raymond E (Linda J) slsmn Leonard Short Furn h597 E Betty St
De Lorenzo Alice T Mrs tchr aide Myrtle Sch r2906 Crescent La
" Geo J (Alice T) tchr Central Piedmont College Char h2906 Crescent La
Deluxe Barber Shop (Milo L Sherard) 610 N York St
DeLUXE CLEANERS Complete Cleaning Service, Winter Storage 1228 W 2d Av (28052), Tel 864-7131
De Maras Victor P (Frankie D) genl mgr Akers Mtr Lines h1114 Cumberland Av
De Marcus Gladys L (Wid Merle) r606 Westwood Cir
De Mars Elaine tchr County Bd Educ h2200 Williamsburg Apts Apt 12
De Merrite David (Lorine) tex wkr Pharr Yarn h601 Rhyne Cir (R)
Demetree Aliya A (Wid Mitchell) h1007 Edgewood Cir
Demetriades Despina G Mrs retd h1300 S York St
" G P policemn City Police Dept h2627 Pembroke Rd Apt 10
" Gus h1409 Lineberger Av
" Penny G r1300 S York St
Demmink De Pluygers H (Thea J) pres Tex Advisory Group h1333 Bucknell Av
" Thea bkpr Roosevelt Tire Serv r1333 Bucknell Av
Dempsey Frances J Mrs h1218 Chronicle Av
Dennis Claude (Brenda) emp Mc Clain Tank h902 Baker Blvd
" Denise studt r808 E 3d Av
" Rose Mrs waitress Sweetland Restr r1128 Green Circle Dr
" Theresa retd h808 E 3d Av
" Wm L h305 E Hillcrest Av

Patterson-Campbell Oil Co.
EXXON
738 N. Marietta St., P.O. Box 567 (28052) Tel. 867-6343

DENNY
Denny Eloise J (Wid Orion B) pkr Consolidated Catering h408 W Harvie Av
" Thos information serv dir Homelite
Dent Mary E med tech Gaston Mem Hosp
Dent's Enterprizes restr 909 W Franklin Blvd
Denton Allen W (Virginia B) h1500 Fern Forest Dr
" Barry W (Gail E) carrier Postal Service h231 Dixon Cir
" Billie ofc sec Ivey's
" Carl M (Janet R) carrier Postal Service h1530 Fern Forest Dr
" Carroll N (Billie M) supvr R C G Love Inc h414 S Ridge St (D)
" Clarence F Jr (Lucille C) brklyr h605 N Rhyne St
" Clarence F III r605 N Rhyne St
" Clyde J (Linda C) linemn Duke Pwr h636 Stevens St Apt K
" Danl L (Susan) asst cash Citizens Natl Bk rBx 626 Kings Mtn NC
" Ernest r515 Stowe Dr (L)
" Ernest E (Vivian M) slsmn Glenn Powell h1931 Old West La
" Ethel H (Wid Paul) r507 Oliver St
" Gracie M Mrs tchr Grier Jr Hi Sch r1542 Anderson St
" H L (Louise) supvr Postal Service rPO Bx 1234
" James L (Nellie) clk Postal Service r2501 Crestview St
" Keith R asst plant mgr Gaston Paper Stock rW Palm Akers Rt 1
" Lewis R (Wilda B) production control Warner & Swasey h513 N Beverly Dr
" Mary M (Wid S F) r515 Stowe Dr (L)
" Max L (Linda) rate & billing ofc supvr Akers Mtr Lines h506 W Carpenter St (D)

Stebbins Real Estate
REALTOR
• RESIDENTIAL
• COMMERCIAL
• INDUSTRIAL
Appraisal — Multiple Listing — Service
P.O. Box 3771 Tels. 864-9312
206 W. 2d Av. (28053) Nights 865-5805

CASE TIRE CO., INC.
"JUST IN CASE YOU NEED TIRES"
QUALITY TIRES AT FAIR PRICES
DISTRIBUTOR FOR ASTRO STAR & MONARCHS RECAPS
WHOLESALE and RETAIL
EASY TERMS
TEL. 865-6422
615 E. 2d Av. (28052)

A. B. CARTER, Inc.
OPERATING CARTER TRAVELER CO.—MILL DEVICES CO.
TEXTILE MACHINERY and SUPPLIES
Hwy. 321 South
P.O. Box 518, 28052
Tels. 865-1201 and 865-1202

FEDERAL SAVINGS AND LOAN INSURANCE CORPORATION
SAFETY OF YOUR SAVINGS
INSURED
UP TO $20 000
First Federal Savings & Loan Assn.
Five Convenient Locations
Tel. All Offices 865-7485

Bolin Electrical Contractors Inc.

Commercial Industrial

N.C. License No. 3478U

Licensed In South Carolina

TEL. 864-5468 Anytime
1404 W. Airline Ave. (28052)

BRIDGEMAN REAL ESTATE CO.
"Service Is Our Goal"
REALTOR
SALES—APPRAISALS—LOAN ORIGINATIONS—PROPERTY MANAGEMENT
Suite B, Professional Plaza, South St. and 2d Av. Tel. 864-7732

La Petite Salon of Beauty
1226 WEST SECOND AVENUE
GASTONIA, N.C. (28052)
TEL. 864-9479

DENTON
" Mel D (Gracie W) probation ofcr N C Probation Ofc h1542 Anderson St
" Mildred W Mrs nurse Gaston Mem Hosp r509 N Ransom St
" Oris M (Mildred W) retd h509 N Ransom St
" Vella h515 Stowe Dr (L)
" Vivian ofc sec Boy Scouts Of Am r1005 E 6th St
" Willis B (Viola S) wtchmn Rex Mill h308 Lewis Rd (R)
Denton's Exxon (Carroll Denton) 209 N Modena St
De Pratt Conception h1034 Fern Forest Dr Apt L
Derr Crosby (Sadie A) hlpr Dallas Elec Contr h607 E Main St (D)
" J Thos furn repr 103 W Harrison Av h103 W Harrison Av
Derreberry David (Joyce L) emp SBT&T h2343 Montrose Dr
" Florence (Florence's Florist)
" Morris S (Mabeline H) twstr tndr Firestone Tex h204 S Vine St
" Randy R h1209 Fern Forest Dr
" Ray bodymn Neely Chev h3910 Old York Rd
Desilets Normand H (Pauline) emp B V D Corp h1439 Buckingham Av
Detter Floyd W (Nancy S) plater Able Plating h812 Bradley St
" Jonnie retd r216 W Trade St (D)
Dettmar Clyde (Clara) emp R C G Love h1612 Rhonda Dr
De Vane Wm A Jr acct Cherry Bekaert & Holland rCharlotte NC
Devenny Larry W carrier Postal Service r2405 Leroy Av
" Theron C (Inez C) glr Threads Inc h2405 Leroy Av
De Vern Effie M Mrs retd r801 Littlejohn St

Gastonia Typographers
PUBLISHING—PRINTING
COMMERCIAL ART WORK
TELEPHONE
867-5129
242 E. MAIN AV.
P.O. BOX 133 GASTONIA, N.C. (28052)

DE VERN
" Geo M purch agt Kluttz Mach & Fdry rRt 1 Ralph Blvd
" W Ray (Nancy S) retd h412 S Maple St (D)
Devine Barry agt Liberty Life Ins rRt 1 Iron Station NC
" Bennett (Rebecca B) mgr Port Nora Lese h1026 Holly Dr
" Rachel M Mrs tchrs aide Woodhill Elem Sch rStanley N C
" Rebecca B Mrs claim clk Watson Ins Agcy r1026 Holly Dr
De Voes Benny J emp Lithium h418 W Carpenter St (D)
" Gladys D tex wkr Bsaunit Corp h931 Tanglewood Dr
Devore John N h2433 Jacobs Rd
De Wald Robt G (Judith D) mgr Central Soya h449 Pamela St
Deweese Dora Mrs h423 S Maple St (D)
Dewry Klibbey h902 E Mauney Av
Dexdive Lalo (Martha J) emp Spinning Wheel Dinner Theatre h1280m Carriage House La
Dey Lucinda F Mrs ofc sec Ashbrook Sr Hi Sch r334 Flanagan La
" Richd L (Lucinda F) emp Jenkins Mtl Shops h334 Flanagan La
Deyton Wayne (Phyllis T) retd h205 Caroline Av (L)
Dial See Also Diehl
" Beatrice M Mrs nurse aide Gaston Mem Hosp rLinwood Rd
" Cozette E Mrs acctg clk County Superior Ct Clk h1031 Holly Dr
" Helen P Mrs hsekpg supvr Gaston Mem Hosp rRt 1 Bx 93-A
Diamond Electric Supply Co Michl F Huggins Mgr 214 S Willow St
Diana Shops No 23 Mrs Emma R Witherspoon Mgr women's clo 158 W Main Av
Dibean Joyce h504 Southside Av
Di Boise Grace ofc mgr Ray Skidmore Am Jeep rCharlotte NC
Dick David (Linda) tex wkr Pharr Yarns h721½ Martha Av (L)
" Henry V & Co Of Gastonia Paul S Falls Mgr 1824 E Ozark Av
Dickens Glenn (Lillian T) tex wkr Mc Adenville Mill h1317 E Cedar Av
" Jarvis G (Sally S) parts mgr Smith Chevrolet h2011 Helen Dr
" Judith Mrs tchr Myrtle Sch rLincolnton NC
Dickerson Charlie H (Margt L) emp Danoca Cafeteria h514 N Modena St
" Charlie O (Lou Ellen H) twstr tndr Burl Indus h2218 Mc Lean St
" Martha F ofc sec Ch Of God (State Ofc) r2218 Mc Lean St

HowDiCo
HOWE DISTRIBUTING CO., Inc.
INDUSTRIAL SUPPLIES and EQUIPMENT
Gastonia Tel. 867-1841 Charlotte Tel. 333-4672

Carrier
Barry Long
AIR CONDITIONING CO., INC.
HEATING COOLING
2524 N. Chester St., 28052 Telephone 865-1269

GASTONIA MUTUAL SAVINGS & LOAN ASSN.
INSURED SAVINGS
ORGANIZED 1905
HOME LOANS
FEDERAL SAVINGS AND LOAN INSURANCE CORPORATION
SAFETY OF YOUR SAVINGS
INSURED UP TO $20 000

DICKEY
Dickey Crawford M (Arlene R) mgr gas energy sup svcs Pub Serv Of N C h2021 Helen Dr
Dickinson Mary R Mrs (Mary R Dickinson Tax Serv) h2200 Glenraven Av
DICKINSON MARY R TAX SERVICE Bookkeeping For Individuals, Small Businesses, Corporations, Appointments Available 4009 S York Rd (28052), Tel 867-7280 (See Index To Advertisers)
Dickson See Also Dixon
" B L h2428 W 2d Av
" Bessie Mrs clk Second Bapt Ch rBessemer City Rd
" Brice T retd h1526 Westbrook Cir
" Brice T Jr phys Med Clinic h829 W Garrison Blvd
" Dan W (Jewel C) recapper Akers Mtr Lines h1820 N Hilltop Cir
" F h303 N Pryor St
" Frank W (Nell G) retd h1705 Montclaire Av
" James A Jr (Cindy F) laby tech Steinhall h1514 Anderson St
" James H (Alice H) h501 Holiday Rd
" Johnnie Mrs teller Citizens Natl Bk r903 Forest Dr
" Larry h910 E Harrison Av
" Leo J retd h1814 W Franklin Blvd
" Margt I Mrs recpt Kings College h837 Athenian Dr
" Paul R (Sara F) retd h1304 Jackson Rd
" Ralph A (Bess S) retd h629 Torrence Dr
" Ralph A Jr (Louise W) pres Genuine Parts h1640 New Hope Rd
" Robt G (Johnnie G) ship clk Burl Indus h903 Forest Dr
" Robt H rd driver Akers Mtr Lines rRt 1 Bx 24 Huntsville NC
" Roy G (Mildred D) clk Hagan & Kennington Oil h613 E 4th Av
" Roy G Jr finishing dept Norwesco Inc r613 E 4th Av
" Sandra L Mrs tchr Sherwood Elem Sch r910 E Harrison Av
" Sarah R Mrs teller Citizens Natl Bk r903 Forest Dr
" Virgie bkpr Mar-Mac Servs rClover S C
" Walter W (Ruth M) (Hughey- Dickson Animal Clinic) h718 Avondale Rd
Diehl See Also Dial
" Walter L (Margt J) design eng Crompton & Knowles h1212 Cambridge Av
Dietsch Donald (Pat) emp Burl Indus h708 Laurel La
Diew Annette studt r503 E Robinson St (D)
" Frances W Mrs opr Biggers Beauty Shop r406 N Oakland St
" Howard W jan City Mtce Shop h709 Henry Av
" Howard W (Frances W) lab City Of Gastonia h406 N Oakland St

"H-W"
Products Manufactured by THE INDUSTRIAL DRYER CORPORATION
Tel. 865-7623
Industrial Pike—Industrial Park—P.O. Box 2373 (28052)

DIEW
" Sandra emp Gaston Mem Hosp r406 N Oakland St
" Tina emp Gaston Mem Hosp r406 N Oakland St
Di Florio Mary Mrs clnr Quick Way Lndry rBessemer City N C
Diggs Cary B (Gail A) resident rep Duke Pwr rRt 4 Pinecrest Dr
" Estelle Mrs (Wid H D) retd h320 N Morris St
Digh Ella Mrs (Mom & Pop's Ham House) rClaremont N C
" Geo C (Mary H) ofc clk Exxon Oil h508 Oakdale St
" Jerry R (Mary F) mach J J Digh Mach h1101 White La
" Rolanda B Mrs tchr Ashley Jr Hi Sch r2124 Simmons Av
" Ronnie L (Rolanda B) athletic dir Gaston Day Sch h2124 Simmons Av
" Solen (Ella) (Mom & Pop's Ham House) rClaremont N C
Dill See Also Dills
" Alvin D (Fannie M) formn Firestone Tex h105 N Grant St
" Jack K (Nancy B) slsmn Bryant Sup h315 Linden Cir
" Jimmy B (M Sue) asmblr Southeastern Range Parts h308 S Trenton St
" John (Thelma) retd r531 W Harvie Av
" Leonard M (Dorothy H) clk A & P h203 N Pine St (L)
" Louise (Wid Geo T) h208 S Ransom St
" Thelma Mrs r409 S Avon St
Dillard Dennis H (Brenda H) asmblr Piedmont Am Corp h118 Drake St
" John D billing clk Moore & Stewart r397 Woodlawn Av (C)
" Thos A (Sara G) emp Belle Chem h3126 Gardner Park Dr
" Travis retd h800 Park St

Wm. G. Holland Construction Co. Inc.
COMMERCIAL — INDUSTRIAL BUILDERS
1507 Robbins Av. (28052) Tel. 864-2181

DOVER KENDRICK REALTY CO.
JOAN S. DOVER
EMILY S. KENDRICK
REALTORS
1422 BURTONWOOD DR.,
28052 P.O. BOX 3622
PHONE 864-7746
REALTOR

SOUTHERN BELL TELEPHONE CO.
412 S. Broad St., 28052
Tel. 867-9011

AMERICAN COLLECTORS ASSOCIATION
DOCTORS & MERCHANTS CREDIT EXCHANGE OF GASTONIA, Inc.
"NO COLLECTIONS—NO CHARGE"
611 Commercial Bldg. 195 W. Main Av. P.O. Box 1751, 28052 Tel. 864-8151

NATIONS of GASTONIA INC.
MACHINE SHOP
Manufacturers and Repairs on all Types Textile Machinery
Specialists in Pickers and Cards
Tels. 865-1891, 865-7481 and 865-9471
Kings Mountain Hwy.
P.O. Box 12426 (28052)

WHITESIDES & CO.
Insurance — Bonds
2505 W. Franklin Blvd., P.O. Box 2227 (28052)
Gastonia N.C.
Phone 865-3455

GOODYEAR
SERVICE STORES
GOODYEAR TIRES
Passenger—Commercial
Tires—Tubes—Recapping
General Electric Appliances
Television—Stereos
RCA
335 W. Franklin Blvd. (28052)
Tel. 867-6314

DILLENGER
Dillenger Horace B (Frances M) uphol Huffsteller Uphol rLincolnton NC
" Larry L (Neita P) 3 ctr Huffstetler Uphol rRt 1 Maiden NC
Dilling Dan S (Ann S) sls & serv Nixon Exterminating h1405 W Davidson Av
DILLING DWIGHT W JR (Nancy), Asst Cash Stanley Branch The Citizens National Bank 108 S Main St, Stanley, N C, Tel 263-2201, h1203 Poston Cir, Tel 864-7972
" Edna G (Wid Marvin H) retd h402 Stowe Dr (L)
" Georgia J (Wid Mack C) h1403 W Davidson Av
" Kenneth H (Ruth M) slsmn Jack Benton USED Cars h415 N Edgemont Av
" Mack (Lillie B) retd h1617 Mc Farland Av
" Marshall Jr (Mabel B) (D & W Leather Products) h721 New Hope Rd
" Marshall III (Phyllis H) inside sls Bryant Sup h205 W 5th Av
" Mary C (Wid Dwight W) h424 S Oak St
" Phyllis H Mrs tchr South Gastonia Sch r205 W 5th St
" Richd D r424 S Oak St
" Richd H r1001 Spencer Av
" Robt C (Lowell J) production wkr Wix Corp h336 Henderson St
" Ruth M field rep State Dept Health Educ & Welfare r415 Edgemont St
" Terry A (Sharon R) emp Southeastern Tool & Die h1493 Landsdowne Dr
" Wm H (Nina B) retd h1005 Spencer Av
Dillinger Charles mach Mundy Mach
" Helen S (Wid Floyd) (Helen's) h683 New Hope Rd Apt 2
" Lee B h78 W Walnut Av (R)
Dills See Also Dill
" Allen L (Ernestine F) dfr Burl Indus h1618 Cecilia Dr

LINCOLN-MERCURY SALES AND SERVICE
CONTINENTAL MARK IV
LINCOLN CONTINENTAL
MARQUIS — COUGAR
MONTEREY — MONTEGO — COMET
MERCURY LINCOLN
"WHERE TO BUY THEM"
LINCOLN CONTINENTAL AND MERCURY DEALERS
HAYGOOD LINCOLN-MERCURY INC.
TEL. 824-4601
Wilkinson Blvd. E Lowell, NC (28098)

DILLS
" Andy E (Gladys G) overhauler Burl Indus h415 Robinson Av (L)
" Clyde (Kaye L) h1525 Rhyne Dr
" Clyde S (Pauline H) over hauler Peerless Spinning h151 Cedar St
" D Richd (Jane R) h407 S Clay St
" Donald Z (Dovie) twister dofr Peerless Spinning h1404 Congress St
" Estie L (Wid James H) splr Myers Mill h804 Mutual Rd
" Fred (Veree V) ship clk AMP h811 S Church St
" Gary C wldr r1525 Rhyne Dr
" J Thaddeus (Addie L) oiler Textiles Inc h100 Winget Cir
" James I (Carol R) overhauler Burl Indus h918 N Weldon St
" John R USA r1525 Rhyne Dr
Dills' Apartments (Fred Dills) 817 S Church St
Dimeo Angelo (Mary C) retd h404 Linwood Rd
" James J (Juanita M) research & development Fibre Control Servs h2006 Bainbridge St
" Jerry R (Barbara T) (Jerry's Front End & Brake Shop) h2200 Simmons Av
" Johnny (Colette H) serv dept Gaston Mazda h205 S Vine St
" Judy h1036 Ashwood Ct Apt C
" Michl (Carolyn C) auto parts slsmn h1735 Echo La
Dingman Edw (Rosalee G) reprs molds Amp Inc h708 N Rhyne St
" Larry electn Dallas Elec Contr rPO Bx 119 Rt 2 Fletcher NC
Dinkle Ray (Betty H) slsmn Bradley Alum Products h1000 Green Circle Dr

DIRECTORY LIBRARY
OUT-OF-TOWN CITY DIRECTORIES
GASTON COUNTY CHAMBER OF COMMERCE
601 W FRANKLIN AV
TELEPHONE 864-2621

Discount Fabric Outlet (Ernest & Rosa Trantham) 905 Bessemer City Rd
" Sales & Service Lee Allen Jr Mgr tv sls & serv 351 E Franklin Blvd
Dixie Dyeing And Novelty Yarn Co Inc Henry P Moore Genl Mgr 1223 S Marietta St
DIXIE GLASS CO (C Joe Shook), Table Tops, Mirrors, Plate Glass, Plate Store Fronts Installed, Call For Free Estimates ½ Mile On Left Beyond Dixie Village, Kings Mountain Hwy PO Box 1063 (28052), Tel 865-8876
" Launderette (Gary Lindler) self serv 901 N Main St (L)

Roland Black Heating & Cooling Inc.
FEDDERS
Residential
Commercial
Installation
Service
Air Conditioning
Furnaces
Humidifiers
DIAL 865-1375
(24 Hour Service)
415-A Bessemer City Road (28052)

KINCAID ENGINEERING COMPANY, Inc.
26th ANNIVERSARY
L. M. Kincaid, President
P.O. Box 3778, Gastonia, N.C. 28052,
Telephone (704) 824-2541

"Your Friendly Stationer"
O·G·PENEGAR COMPANY INC
Office Equipment
174-76 W. Franklin Blvd. (28052)
Charlotte, N.C.
Phones 865-1236 and 865-1237
Phone 825-5169

DIXIE
" Radio Supply Co Inc Of Gastonia B W Krell Pres whol 507 W Airline Av
" Village Barber Shop (Edgar L Cole) 2571 Kings Mountain Hwy
" Village Laundrette Earl M Paysour Mgr 2593 Kings Mountain Hwy
" Village Shopping Center Kings Mountain Hwy
Dixon See Also Dickson
" Andrew C (Bessie M) retd h1107 Bessemer City Rd
" Annie F tchr Warlick Sch rRt 1 Bx 126 Belmont NC
" Annie S slswn Belk's rKings Mountain NC
" Arson W (Mary J) retd h302 Gamehill St (L)
" Buddie G (Lela F) emp Gurney Indus h2525 S Propst St
DIXON C STACY (Evelyn L) President Gastonia Fire Extinguisher Co Inc, Kings Mountain Hwy (Hwy 29), PO Box 71 (28052), Tels 867-7990 And 867-8981 h1620 Belmar Dr, Tel 865-3275
" Carl E ship clk WIX r1107 Bessemer City Rd
" Carl L (Vera F) blender Burl Indus r1300 N Highland St
" Carlton (Holla L) tchr County Bd Educ h1210 Lynhurst Dr
" Charles L (Joyce) computer opr Pub Serv Of N C r4008 Woodside Dr
" Charles R serv dept Smith Chevrolet rLinwood Rd Rt 1
" Charles R (Gilda P) mdse mgr Belk Schrum h1423 Churchill Dr
" Charley R (Sue H) (Dixon's Auto Sup) h1010 Neal Hawkins Rd
" Charlie H compounder hlpr Uniroyal rRt 1 Bx 44 Clover SC

DIXON CHEVROLET INC
CHARLES E DIXON, PRESIDENT-TREASURER
AUTHORIZED CHEVROLET DEALER
NEW AND USED CARS
SALES AND SERVICE
124 RAILROAD AV
KINGS MOUNTAIN, N C (28086)
TELEPHONES 739-5471 AND 739-5472
" Clara S (Wid Wm J) mgr Stelen's h813 S Jackson St
" Deborah K studt r814 Neal Hawkins Rd
" Doris J Mrs slswn Diana Shops r401 W 1st St (L)
" Doug studt r2020 Ashton Pl
" Douglas N (Ann J) constn eng Hugh W Johnston h2020 Ashton Pl
" Edw Don (Sarah F) prin High Shoals Elem Sch h718 Neal Hawkins Rd
" Evelyn R tchr Warlick Sch rRt 1 Bx 126 Belmont NC
" Gilda P Mrs tchr Sherwood Elem Sch r1423 Churchill Dr

1217 E. Garrison Blvd. Gastonia, N.C. (28052)
LARRY CHAMPION
TEL.: 864-6177
Champion Real Estate Co.

DIXON
" Hal (Doris J) slsmn J F Bess & Co r401 W 1st St (L)
" Harold (Hiley M) spinning dfr Peerless Spinning h409 School St (L)
" Hattie (Wid Charles A) r2526 Redbud Dr
" Holland R mtr rm mech Akers Mtr Lines
" Income Tax Service (Martha W Dixon) 106 S Gaston St (D)
" James A (Ellen C) retd h805 Neal Hawkins Rd
" James A Jr (Dorothy S) mach Gossett Mach Wks h810 Neal Hawkins Rd
" James G (Jean M) cln Firestone Tex h1430 Bryant St
" Jani E studt r395 Efird St
" L Roy (Muriel T) supt Robt H Pinnix Inc h701 N Oakland St (D)
" Laura P Mrs sten Pub Serv Of N C rClover SC
" Lester H (Doris F) patrolmn County Rural Police Dept h814 Neal Hawkins Rd
" Love Rev retd h2302 Elizabeth Cir
" Lula r916 S Marietta St
" Martha emp Wingate Mill r488 Southside Av
" Martha W ofc sec Humphrey Assocs
" Martha W (Dixon Income Tax Serv)
" Mary spnr Peerless Spinning r302 Gamehill St (L)
" Mary R (Wid T B) h812 N Oakland St (D)
" Minnie M retd h808 N Ransom St
" Morris (Laura) ship supvr Uniroyal rClover SC
" Murial asst tchr Dallas Kindergarten Sch r701 N Oakland St (D)
" Paula L Mrs tchr Rhyne Elem Sch r1210 Lynhurst Dr

THE LOB-STEER INN

STEAK—LOBSTER
SALAD BAR
PRIVATE DINING ROOM
AVAILABLE—SEATING 45
OPEN 5:30 P.M.
TIL 11 P.M.
DIAL 865-1641
Grant City Shopping Center, New Hope Rd. (28052)

ARMSTRONG DATSUN INC.
Sedans—Wagon—Pick-Up—Sport Cars
1986 REMOUNT RD.
P.O. BOX 1356 (28052)
TEL. SALES 865-7477
TEL. PARTS and SERVICE 864-7774

FINE Furniture
RANKIN—ARMSTRONG CO., INC.
"GASTON COUNTY'S OLDEST AND MOST RELIABLE FURNITURE DEALERS"
250 E. Main Av. (28052)
Tel. 864-5757

WEST END HARDWARE
GLIDDEN AND SPRED SATIN PAINTS
FISHING TACKLE—SPORTING GOODS—TOYS
GARDEN TOOLS—FERTILIZERS AND SEEDS—WALL PAPERING
1009 Bessemer City Rd. (28052)
Tel. 864-2106

HAWLEY LUMBER COMPANY, Inc.
Phone 263-2744 and 263-4700
112 W. Dallas Rd., P.O. Box 157 Stanley, N.C. (28164)
BUILDING MATERIAL OF ALL KINDS
AGC CAROLINAS BRANCH ASSOCIATE MEMBER

DALTON TRUCK SALES, Inc.
Trucks—Sales—Service—Parts—Leasing
2309 N. Chester St. Dial 865-1251
(New Dallas Hwy.) P.O. Box 2185 (28052)
CUMMINS ENGINES

TIRE CITY
NEW — USED — RECAPS
WHEEL BALANCING
222 E. Airline Av. (28052) Tel. 864-0216
TIRES by Dayton

TEXTILE PARTS & MACHINE CO. Inc.
QUALITY GEARS
1502 W. May Av. Tel. 865-8564
P.O. Box 12305 (28052)

DIXON PROPERTIES INC, William A Dixon Jr President-Treasurer, William A Dixon Sr Vice-President, Carol C Dixon Secretary, A Complete Real Estate Service Realtor, Multiple Listing Service, Real Estate Appraisers 27 Catawba St, Drawer P, Belmont, N C (28012), Tel 825-5151

" Ralph treas Richards Sls rCharlotte NC
" Ralph S (Gladys S) pntr h1423 N Oakwood St
" Ricky D matl hndlr Uniroyal r1010 W 5th Av
" Robt A (Louise S) pntr E S Williams & Sons h2901 Fallswood Dr
" Robt E retd r808 N Ransom St
" Roger H (Linda C) tchr Hunter Huss Hi Sch h1899 Brookside St
" Roy E (Frances B) v-pres La Far Mills h2619 Club Dr
" Sandra G clk Coca-Cola r395 Efird St
" Sue M (Wid Murray Y) tchr Myrtle Sch h505 S Oak St
" Susan J mus tchr County Bd Educ rCharlotte N C
" T Harold (Mary E) emp Jenkins Shl Mtl h395 Efird St
" Ted (Carol) emp Petty Mach rClover SC
" Thos A (Melva B) slsmn B G Products h2526 Redbud Dr
" Wm cement fnshr h119 Kenworthy Av (L)
Djames Jo Anne K nurses aide Gaston Mem Hosp
Doares James C (Macie R) (North York Meat Center) h410 Downey Pl
" Macie R Mrs cash North York Meat Center r410 Downey Pl
Dobbins April I chkr r510 S Oak St
" Jackson A (Lucy M) pntr Glen Owens h405 S Oak St
" Jimmie L (Ann B) credit mgr Sterchi Bros h604 May Ct

Country Corner Florist
867-4596
Nights and Holidays 922-7092
929 E. Garrison Blvd. (28052)

DOBBINS
" John A (Patty R) pipe ftr Southeastern Precision Tool & Die h1883 Brookside St
" Kathy slswn Grant's r405 S Oak St
" Kenneth W (Grace W) h38 Maple Av (R)
" Lynnelle clk J F Bess & Co r809 Circleview Dr
" Marcus L (Jane) retd h2733 Crescent La
" Wm H (Mae B) supt Burl Yarn h510 S Oak St
Dobbs Evelyn L hd nurse Gaston Mem Hosp r501 W Garrison Blvd
" House Snack Bar O C Buchanan Mgr 902 E Franklin Blvd
" John W Jr (Gail) h3609 Gardner Park Dr
" Sara Mrs waitress Miles Restr h501 W Garrison Blvd
Dochery Charles studt r1225 White La
Dockery A Jay mech County Sch Bus Garage r23 Lineberger St (L)
" Allen (Mary S) formn Custom Paving h405 Telegraph Dr
" Allen hDana La Lot 14
" Alvin Jay (Barbara K) mech County Sch Bus Garage h31 Lineberger St (L)
" Berlon L (Linda C) ship clk Pepsi- Cola h4318 S Falls St
" Blaine mtcemn Town Of Lowell h8 Black St (L)
" Blanche G Mrs h6 Black St (L)
" Bobby L (Debbie M) roofer Dockery Roofing & Siding h1016 N Ransom St
" Boyd J (Icie G) (West Franklin Mobil) h1219 Ashton Av
" Burnie (Mae B) retd h928 S Vance St
" C Floyd (Evelyn P) (Dockery's Phillips 66 Serv Sta) rFairview Dr Rt 1
" Carver W (Leora K) (Dockery & Son Superette) h2617 York Rd
" Charles slsmn Dockery Roofing & Siding r1225 White La
" Dale h2816 Fallswood Dr
" Darrell A (Margt W) mach Dye & Mach Co r204 W York Lincolnton Rd
" David N (Betty M) (Dockery's Exxon) rGallagher Trails
" Douglas R timbermn r401 Claudette Dr
" Exxon Service No 2 (David N Dockery) 1629 N Chester St
" Exxon Station (David N Dockery) 804 New Hope Rd
" Grady R (Sherry M) (Dockery & Son Superette) h4128 Little Mountain Rd
" Henry wood ctr 2820 Fallswood Dr h2820 Fallswood Dr
" Henry A (Helen H) timbermn h401 Claudette Dr
" Johnny L (Barbara J) carp h2378 Hedgewood Cir
" Kirk M (Juanita R) roofer Dockery Roofing h1127 N Ransom St
" Lakes G (Mary P) roofer 1215 Baker Blvd h1215 Baker Blvd

E. GRAHAM CRAMB REAL ESTATE
RESIDENTIAL RENTALS
COMMERCIAL APPRAISALS
"COMPLETE REAL ESTATE STAFF TO SERVE YOU"
TELEPHONE 867-5369
100 E. AIRLINE AV. GASTONIA, N.C. (28052)

First-Citizens Bank & Trust Co.
COMPLETE BANKING SERVICE
MAIN OFFICE — 145 S. MARIETTA ST., P.O. BOX 1868 (28052) PHONE 865-6271
BRANCH OFFICE — CHESTNUT ST.
BRANCH OFFICE — 1502 S. YORK ST.
BRANCH OFFICE — GASTON MALL
BRANCH OFFICE — DIXIE VILLAGE TEL. ALL GASTONIA BRANCHES 865-6271
BRANCH OFFICE — BESSEMER CITY TEL. 629-4174

DOCKERY
" Lloyd (Willymay B) (Dockery Roofing & Siding) h1225 White La
" Lloyd Jr (Joyce) (Dockery Roofing & Siding) r2378 Hedgewood Cir
" Louella L Mrs retd r4316½ S Falls St
" Loyd L (Betty) agt Palmetto State Life Ins r204 Peachtree St (B)
" Lyndell F Mrs accounting dept Gastonia Gazette h322 S Ransom St
" Mitilda retd h1600 Lake St
" Rex (Maxine W) (Dockery Roofing) h1115 N Ransom St
" Roofing & Siding Co (Lloyd & Lloyd Dockery Jr) 1224 W Franklin Blvd
" & Son Superette (Carver W & Grady R Dockery) 2615 York Rd
" Teshie Mrs retd r914 N Broad St
" Vernie M retd h4316½ S Falls St
" Vickie A r1215 Baker Blvd
" Walter L (Bonnie A) retd h312 S Ransom St
Dockery's Phillips 66 Service Station (C Floyd Dockery) 1208 Bessemer City Rd
Dockrey Harley P (Blanch J) retd h111 S Summit St

DOCTORS & MERCHANTS CREDIT EXCHANGE OF GASTONIA INC

A V Patsch Pres, Thelma S Patsch Sec, Medical, Dental, Hospital And Commercial Collections 611 Commercial Bldg 195 W Main Av, PO Box 1751 (28052), Tel 864-8151 (See Index To Advertisers)

Dodgen Ann Mrs admissions ofcr Gaston College rRt 2 Bx 255 Iron Sta NC
" C Dennis (Kay B) cash R O's Barbecue h2500 Milton Av
" Charles L mach opr A B Carter Inc h1617 W 5th Av
" Edgar A (Rose B) mach opr Mc Neil Indus h405 S Highland St
" Jerry L (Sue S) (Parker D Fence) h2928b Stoneybrook Av
" Linda T Mrs teller First Union Natl Bank r1546 Sharon La
" Loretta P Mrs tchr Ashley Jr Hi Sch r1828 Linwood Rd
" Michl A USAF r1617 W 5th Av
" Sara R Mrs tax lister County Tax Supvr r213 Holland St (D)
" Thos A (Elene L) traveler ctr A B Carter Inc h1828 Linwood Rd
" Thos E (Linda T) emp Threads Inc h1546 Sharon La
" Wm h915 Nottingham Dr Apt 42
" Woodrow W (Sarah R) grinder Groves Thread h213 N Holland St (D)
Dodson See Also Dotson

TILSON & SMITH EXTERMINATING CO.
304 Bessemer City Road
P.O. Box 1491 Gastonia, N.C. (28052)
Telephone: (704) 864-0796
OWNERS and OPERATORS
VIRLYN TILSON—DON GRANT
JERRY SMITH

DODSON
" Clarence E (Mazell C) lm fxr Pharr Mill h310 Rankin St (L)
" Elbert B (Gustavia W) supmn Beaunit Mill h703 N Modena St
Doehm Carl A (Lydia A) retd h1043 Ridge St
" Eric R (Rosalind K) asst mgr Mohican Mill h801 Sandy La
Dohner Irvis R (June) mus dir Holy Trinity Luth Ch & Christin Educ h1831 Danbury St
" Jim slsmn Oscar Dostor Realtor r1831 Danberry St
Dole Blanche clk Good Will Inc r3016 Audrey Dr
" Donald E (Blanche S) sls mgr Evans Products h3016 Audrey Dr
Dolin Barry M acct Cherry Bekaert & Holland
Dollar John W (Bessie C) retd h904 Lineberger St (L)
Dolley Julia P Mrs tchr Warlick Sch r101 S Belvedere St
" & Katzenstein (Steph B Dolley Jr Charles J Katzenstein Jr) lwyrs 144 South St
" Steph B Jr (Julia P) (Dolley & Katzenstein) h101 S Belvedere Av
Domenico Eliz W Mrs instr Gaston College r1925 Montclaire Av
" Harold R retd r1925 Montclaire Av
" Harold R Jr (Eliz W) pres treas Management Analysts h1925 Montclaire Av
Dominey Muriel Mrs h2206 Pineview La
" Ricky studt r2206 Pineview La
Dominy Donald R (Coleen M) prnt shop Pharr Yarns h721 Martha Av (L)
" Donald R Jr tex wkr Pharr Yarns r721 Martha Av (L)
" Susie S (Wid Homer) h101 S Webb St
Dompierre Marsha M reg nurse Gaston Mem Hosp r2432 Middleton Dr

GASTONIA
CHRYSLER-PLYMOUTH INC.
CHRYSLER-PLYMOUTH SALES AND SERVICE
"COMING THROUGH FOR YOU"
WITH A COMPLETE LINE OF
NEW CHRYSLERS—NEW PLYMOUTHS
TOP QUALITY USED CARS—CUSTOMER CARE SERVICE
"FOR INFORMATION CALL"
2315 E. Franklin Blvd. (28052) 867-5341
CHRYSLER
Plymouth

Bryant Electric Repair Company, Inc.
BRYANT SERVICE
ELECTRICAL ENGINEERS and CONTRACTORS
ASSOCIATED GENERAL CONTRACTORS OF AMERICA AGC
Isley Rd. at Industrial Park, P.O. Box 1658, 28052 Phone 864-5703

"YOUR HAPPY SHOPPING STORE"
Matthews Belk
SERVING GASTON COUNTY FOR OVER 71 YEARS

Cregg Bess Building, Inc.
Commercial Apartments
New Homes
Rental Houses
"We Arrange Finance for New Homes"
867-9534 or 867-7234
902 Bessemer City Rd., Gastonia, NC (28052)
State License No. 4596

PLASTIC PRODUCTS INC.
Fabricating
Ultra High Molecular Weight Polyethylene
Bessemer City—Kings Mountain Hwy. 161—Bessemer City, N.C. (28016)
Mailing Address, P.O. Box 12554, Gastonia, N.C. (28052) Tel. (704) 739-7463

GASTON MEMORIAL HOSPITAL
TEL. 866-2000
2525 COURT DR. P.O. BOX 1747 (28052)

DOMPIERRE
" Napoleon J (Marion T) processing eng Garlock h2432 Middleton Dr
" Susanne M studt r2432 Middleton Dr
Donaldson Clarence W (Annie M) retd h1605 W Davidson Av
" Robt (Sadie J) h605 S Willow St (D)
Donnelly Richd C h2615 Pembroke Rd Apt 1
Dooley Alice J Mrs nurse Garrison Genl Hosp r1013 W Airline
" Betty A shopwoman Sherrill Inds rRt 1 Cherryville NC
" Bill J (Alice J) h1013 W Airline Av
" Essie W (Wid James H) retd h319 N Dooley Rd (R)
" Gene (Betty) shopmn Sherrill Inds rRt 1 Cherryville NC
" James O (Caroline G) slsmn Bryant Sup rCharlotte NC
" Ola M wndr Tex Inc h1203 S Marietta St
" Vannoy J overseer Rex Mill r319 N Dooley Rd (R)
Dorety Vaughn D (Barbara B) mgr Mel Jackson Tax Service h302 Rosemary La
Dorman Britt sec & treas Evans College rRaleigh NC
Dorn Nellie W (Wid Maynard T) resplr Firestone Tex h310 S Ransom St
Dorsey John L III (Nellie S) stretcher Sherman Textile h2723 Monterrey Park Dr
" Joseph W (Joyce A) slsmn North Gaston Gift Shop h1304 Mountain Av
" Minnie W (Wid Alva I) confy 710 S Marietta St h102 E Garrison Blvd
" P E emp Gastonia Kntg & Fnshg h924 Laurel La
" Roy retd h2019 W 5th Av
" Verlin r102 E Garrison Blvd
" Wills Rev (Wilma T) pastor Second Bapt Ch rLiberty La
" Woodrow L retd h2017 Pine St

J. P. SHEPPARD
& Associates, Inc.
Machinists
Close Tolerances
Tels. 867-8381—867-8382
29-74 Hwy. West P.O. Box 12187 (28052)

DORTON
Dorton Wm M driver Akers Mtr Lines rConcord NC
Doss Frances C Mrs slswn Caldwell's Drug Store h402 Stevens St
" Howard (Linda) h412 Witten La
Doster Billy (Terrie) h608 N Scruggs St
" Debra spnr Arlington Mills r102½ S Yates St
" Dennis S Jr (Marilyn P) pres Quick Way Clns & Lndry h1500 Midwood Dr
DOSTER FURNITURE RENTAL & LEASING CORP Oscar L Doster President, Fine Furniture, Attractive Rental And Leasing Plan, Prompt Dependable Service, 428 W Franklin Blvd (28052), Tel 867-4456 (See Index To Advertisers)
" James F (Willie M) roofer h1254 N Weldon St
" Louise C (Wid Dennis S) retd h1005 Fairfield Dr
" Marilyn P Mrs sec-treas Quick Way Clns & Lndry r1500 Midwood Dr
" Martha J Mrs h412 N Flint St
DOSTER OSCAR L (Myra C; Oscar Doster Realtor), Pres Woodhill Enterprises Inc 428 W Franklin Blvd (28052), Tel 867-4458, h3616 Sherwood Circle, Tel 865-5479

DOSTER OSCAR
REALTOR
OSCAR L DOSTER
OWNER
REALTORS
MORTGAGE LOANS, SALES, RENTALS
APPRAISALS, MULTIPLE LISTING SERVICE
428 W FRANKLIN BLVD (28052)
TELEPHONE 864-3431
(See Index To Advertisers

" Steve C (Debra H) h102½ S Yates St
Dotson See Also Dodson
" Annie Mrs h913 W 2d Av
" Dewey N (Wilma L) mech Volkswagen Of Gastonia h1210 Chronicle Av
Dougan Carl E (Cora P) retd h214 N Vance St
Dougherty John W asst mgr Handy Pantry No 2 r407 W 2d Av
" Mary L (Wid Howard) r2009 Redbud Dr
Douglas F Marshall supvr Sunrise Dairy rRt 3 Clover SC
" Hugh press opr Garlock h1012 Vancouver La
" Janice T Mrs teller Citizens Natl Bk rRt 3 Clover SC
" Joseph A (Christine R) emp Superior Stainless Stl h1113 W Davidson Av
" Sara r516 Southside Av
Dover Adries E (Florence C) mach Petty's Mach Shop h1263 Golf Course Dr

$6.00 SINGLE—POOL—TV
GOURMET BUFFET DAILY
RATES $6.00 - $9.00 - $12.00
INTERSTATE 85 and COX RD. (28052)
TELEPHONE 865-6291

Mary R. Dickinson Tax Service
Bookkeeping
Appointments Available
4009 S. York Rd. (28052) Tel. 867-7280

ABLE PLATING CO., Inc.
HARD CHROME INDUSTRIAL PLATING
1245 N. Ransom St., P.O. Box 12566, 28052 Phone 864-7416

DOVER
" Charles P (Gloria E) stock clk A & P h151 Eastover Dr
" David L mach opr Rayfield & Stewart rBessemer City NC
" David S (Edna S) crdr Gurney Indus Clara Plant h402 W Westview St
" Dora T (Wid F L) retd r2927 Whitson Rd
" Edna J twstr Smyre Mfg r1621 E Gum St
" Everett S (Dorothy C) swtchmn SBT&T h1508 Laurel La
" Felix H (Mildred H) sls rep Tanatex h2927 Whitson Rd
" Florence W (Wid Frank) emp Threads Inc h1126 N Oakwood St
" Glenn h900 Fern Forest Dr Apt B
" James W (Kate B) driver Coley Bros Taxicab Serv h111 W Sharon Av (R)
" Jeff filter mkr WIX r1930 Hartford Dr Apt D
" Jerry L (Myra E) policemn Dallas Police Dept h638 Wagner Cir
" Johnny R local driver Akers Mtr Lines rCharlotte NC

DOVER & KENDRICK REALTY CO
(Joan S Dover And Emily S Kendrick), Real Estate, Realtors, A Complete Real Estate Service 1422 Burtonwood Dr PO Box 3622 (28052), Tel 864-7746 (See Index To Advertisers)

" Louise H Mrs opr SBT&T r106 S Oriental Av
" Lucy H (Wid Wm J) spnr Piedmont Processing h28 E Branch Av
" Lydia C (Wid Saml G) retd h2459 Myers St
" Mildred Mrs tchr First United Meth Ch Kindergarten r2927 Whitson Rd
" Nellie M Mrs retd h914 S Chestnut St
" Pressley K (Edna J) swpr Seminole Mill h1415 Mara St
" Robt E (Minnie H) mach Petty Mach h104 S Church St
" Shelby J (Vera H) wldr Burl Indus h324 N Dooley Rd (R)
" Wm H (Mary C) slsmn h111 S Edgemont St Apt B
" Wm J Jr (Joan S) ofc formn S B T & T h313 Flanagan La
Doves Ruby Mrs maid h2072 Lyon St
Dow Carolyn dep clk Superior Ct Clk rGastonia NC
" Cath Mrs shop wkr Homelite h1419 Mara St
" Eddie M (Dow & Smith Bonding Co) h1128 Fern Forest Dr
" Ernest M (Kathleen T) (Ernest M Dow Bonding Co) h117 E 4th Av
" Ernest T (Betty H) (Gaston Av Apts) h1112 Gaston Av

The Warner & Swasey Co.
Textile Machinery Division
P.O. Drawer 815 Telephone
Bessemer City (28016) 629-4141

DOW
" Freddie M (Carolyn) ptlmn County Rural Police Dept h1612 Rolling Meadow La
" Geo J (Dorothy M) prntr Arnold Graphic Indus h1006 Spencer Av
" Grocery Store (Ernest M Dow) 212 E Long Av
" Harry H (Frances L) uphol h1617 School Av
" Kathleen T Mrs clk Dow Gro Store r117 E 4th Av

DOW & SMITH BONDING CO
(Ernest M Dow, Eddie M Dow, And Ray H Smith), Mike Huss, Terry Smith Agents, Rear 145 S South St (28052), Tels 867-7122, 864-1586 And 864-1794

" Theodore G (Barbara W) jailer County Jail h303 S Hill St
Dowdle Meredith Mrs tchr Myrtle Sch rMt Holly NC
Dowdy Luther (Beulah H) tex wkr Tex Inc h3000 Randy Dr
Dowell Harold E mach Kistler Iron Wks rNightengale Rd Lot 11
" J C (Mildred) slsmn Johnston's Furn rMt Holly NC
" June D mach opr Kistler Iron Wks rLowell NC
" Ronald L (Patsy C) slsmn Sears h303 Carolina Av
" Ruth C Mrs tchr aide Lingerfelt Sch r303 Carolina Av
" Walter R (Ruby D) retd h1019 N Ransom St
" Will (Minnie E) retd h2455 Jamaica La
Dowham Barbara opr Settlemyer Beauty Shop rRt 2 Dallas NC
Dowling Ronald slsmn Mason Athletic Co rOrlando Fla

WE KNOW CARPETS COMPLETE CARPET SERVICE
CARPET
SERVICE CENTER
BILL GHOLSON
PHONE 867-5246
311 E. Franklin Blvd. Gastonia, N.C. (28052)

JIM BROCK'S
INSURANCE & REAL ESTATE AGENCY, INC.
"Gaston County's Fastest Growing Agency"
Auto—Home—Fire—Life—Health—Real Estate Sales—Property Management—Appraisals
1502 S. York Rd., P.O. Box 2242, Gastonia, N.C. (28052) Tel. 864-6316 or 867-1161

A. B. CARTER, Inc.
OPERATING CARTER TRAVELER CO.—MILL DEVICES CO.
TEXTILE MACHINERY and SUPPLIES
Hwy. 321 South
P.O. Box 518, 28052
Tels. 865-1201 and 865-1202

McLean & Son FUNERAL DIRECTORS
MEMBER BY INVITATION NATIONAL SELECTED MORTICIANS
206 S. BROAD ST. (28052) GASTONIA'S OLDEST FUNERAL DIRECTORS DIAL 865-3451

W. D. LEE & CO., INC.
TEXTILE MACHINERY
Specialist In No. 102 Foster and No. 44 Universal Winders and Supplies
Erecting and Overhauling Winders
Also Replacement Parts for Carding Spinning and Twisting Machinery
All Work Fully Guaranteed
Westgate Industrial Center
P.O. Drawer 12157 (28052)
TELS. 867-7242 864-0346

YOUR HOME TOWN BANK
Use Citizens National for All Your Banking Requirements
THE CITIZENS NATIONAL BANK
In Gastonia — Phone 864-3451

CHAVIS TEXTILE MFG. Inc.
Winder Specialists
TEL. 867-8331
920 N. Highland St.
P.O. Box 939, 28052

DOWNEY BEN REALTY & CONSTRUCTION CO INC Ben S Downey President, Glenn S Oates Vice-President-General Manager, Harold Oates Realty Manager, Real Estate Sales, Residential, Commercial Construction, License No 4529, Office 1002 Nottingham Dr, PO Box 2396 (28052), Tels 864-7032, 865-7633, Res 865-5741 (See Index To Advertisers)

DOWNEY BEN S (Marjorie P) President Ben Downey Realty & Construction Co Inc 1002 Nottingham Dr, PO Box 2396 (28052), Tels 864-7032 And 865-7633, h1002 Nottingham Dr (28052), Tel 865-5741

" Deborah J studt r1002 Nottingham Dr
" Edna H Mrs sec S C Downey Constn rRaleigh NC
" House Apartments 683 New Hope Rd
" S C Construction Co Inc Shirla C Downey Pres Mrs Edna H Downey Sec 2630 Wilkinson Blvd (L)
" Shirla C (Edna H) pres S C Downey Constn rRaleigh NC
" Wm P computer programmer Cherry Bekaert & Holland
Doyne Leonard A (Mary B) quality control mgr Warner & Swasey h1739 Aster La
" Michl studt r1739 Aster La
" Richd A (Barbara V) slsmn Warner & Swasey h1205 Huntsmoor Dr
Drake Benj M (Louise L) dir County Dept Of Pub Health h1303 Park La
" Henry G (Marjorie T) with Hamilton Mills h804 S Jackson St
" Marjorie T Mrs tchr N C Orthopedic Hosp r804 S Jackson St
" Michl (Laura J) emp Shelby Constn h1328 N New Hope Rd (WVH)
Drane Bob (Marietta) mgr Major League Lanes h1213 Huntsmoor Dr
" Florence (Wid F M) retd h1521 Conrad Av

Contract Manufacturer
Textile Gears
Heat Treating Services
KLUTTZ MACHINE & FOUNDRY INC.
711 East Franklin Blvd. P.O. Drawer 70
Gastonia, N.C. (28052) Phone (704) 864-5454

DRANE
" Marietta Mrs ofc sec St Mark's Epis Ch r1213 Huntsmoor Dr
Draperies By Clara (Clara Rohm) 121 S Gaston St (D)
Draughan Edw W (Edna H) retd h1004 Spencer Av
Draughon Lionel S (Brenda M) mech Caro Frt h503 W Church St (D)
Drawdy Frank (Claudine Y) card A M Smyre h2512 Penny Park Dr
" James H (Betty) chem mix asst Uniroyal h2104 W 5th Av
Drayton Ella emp Wix Corp h1301 Sims Cir Apt A
" Geo emp City Water & Sewer Dept rRt 3 Bx 21-A
" Joan hd teller Caro State Bk r320 Pan Dr Rt 5
Dreher David (Gertrude R) whsemn Smyre Mill h308 N Avon St
" Jewel R Mrs aide Hattie's Fabric Care Center h219 W Davidson Av
Drennan Fannie retd h903½ Davis Av
" Fred h2509 Middleton Dr
" James Rev (Jean B) (Drennan Landscaping) h2205 Auten Rd
Drennon Powell mech hlpr M A Rhyne & Sons Dairy r1800 Wilkinson Blvd
Drew Earl N r1210 N Ransom St
" Nannie H (Wid James B) h1210 N Ransom St
Driscoll Edw asst v-pres Rex Mills rSouthwood Dr
" Frances D reg nurse Gaston Mem Hosp
Driver Charles B (Dorothy H) driver Yellow Cab h116 W 6th Av
Drug-Lo Discount Drug Centers Barry M Bell Mgr 1402 W Franklin Blvd
Drum Ann G ofc sec Multiple Listing Serv r2035 Carol Dr
" Bill D (Libby B) acct Butler & Stowe h2216 Helen Dr
" Billy r1269b Perkins St
" Coyte D parts hlpr Akers Mtr Lines
" David (Drum's Launderette) rStowe Pk (D)
" Douglas hDana La Lot 33
" Douglas C (Mary F) jan Harmony Bapt Ch h2041 Leslie Dr
" L Bryant bkpr Am Tex Parts
" Lanny (Dallas Sunoco) h510 N Hill St (D)
" Libby B teller Citizens Natl Bk r2216 Helen Dr
" Mary K dental asst Richd P Belton rLeslie Dr
" Melissa Mrs ship clk Moore & Stewart r313½ S Broad St
" R J (Ethel H) overhauler Tex Inc h1269b Perkins St
" Russell W (Ann G) cost acct Burl Indus h2035 Carol Dr
" Terry G (Susan S) assoc Garland & Alala h1729 Hudson Blvd Apt 80

VOLKSWAGEN OF GASTONIA, Inc.
SALES SERVICE
Phone 864-6746
2119 Wilkinson Blvd. (28052)

T. Q. HOWE'S GARAGE INC.
WRECKER SERVICE ESTABLISHED 1920
General Auto Repairing-Truck and Tractor-Wheel Aligning-Battery Service
107 E. 8th AVE., 28052 PHONE 865-1361

Gaston Memorial Park & Mausoleums
1200 S. NEW HOPE RD. OPPOSITE N.C. ORTHOPEDIC HOSPITAL (28052)
WESTVIEW GARDENS, EDGEWOOD RD., BESSEMER CITY, N.C.
PHONES 865-9521 and 867-6441

DRUM'S
Drum's Launderette (David Drum) coin-opr 115 S Gaston St (D)
Drumm Bobby D (Faye) emp Dou Screen Products h1421 May Av
Drummond Beauty Salon (Mrs Laura L Drummond) 714 N Falls St
" Berittie A (Wid L L) h615 W Allison Av
" Blanch (Laura L) cleaner Bou Lndry & Clns h714 N Falls St
" Laura L Mrs (Drummond Beauty Salon) r714 N Falls St
Drury B J (Gail S) slsmn Sherrill Inds rRt 2
Dry Gerald O rd driver Akers Mtr Lines rKannapolis NC
Drye James C rd driver Akers Mtr Lines rConcord NC
Duarte Gwendolyn N Mrs instr Gaston College r1245 Monroe Dr
" Hugo A (Gwendolyn N) instr Gaston College h1245 Monroe Dr
Dubose Carolyn Mrs r401 N Apple St
" Horace M III (Margt E) lwyr 170 W Main Av Rm 309 h2191 Scottwood Dr
" Louis C (Costilla D) equip opr City St Dept h609 Mc Swain Rd (D)
Duchess Beauty Shop (Mrs Aggie P Ashe) 704 Grove St (L)
Duckett Earl E (Miriam C) pres Gaston Oxygen Sup h1106 Craig Av
" James A slsmn Gaston Oxygen Sup rBelmont N C
" Susan r1106 Craig Av
Duckin Annie B Mrs h405 Biggers Av
Duckworth Herschel L emp Owens Steel r1816 N Hilltop Cir
" L G (Rheba R) mech Burlington- Madison Yarn h1602 Auten Rd
" Nellie L supvr N C Orthopedic Hosp r901 New Hope Rd
" Pamela P Mrs tchr County Bd Educ rRt 1 Bx 176-K Stanley N C
" Rheba R Mrs librn Lingerfelt Sch r1602 Auten Rd
" Ruby H h1411 Essex Av
" Thos R (Thelma W) retd h1816 N Hilltop Cir
Dudley Joyce A fnshg dept Norwesco Inc rRt 1
" Judith H Mrs opr Beauty Chateau r3140 Erskine Dr
" Saml A (Judith H) (Beauty Chateau) h3140 Erskine Dr
Due Linda Mrs h324 Stevens St
Duff Arthur (Edith O) lab Flint Mill h224 N Chestnut St
" Bill V genl mgr Gaston Independent r1655 Hudson Blvd
" Charles E (Roberta C) equip opr City St Dept h1250 Baugh St Apt D
" Claude E (Helen A) porter First Union Natl Bank h1880 Keith Dr

CAROTHERS
FUNERAL HOME, Inc.
THE COLONIAL CHAPEL
★
TEL. 867-6337
312 W. 2d AVE. (28052)

DUFF
" Edith cafeteria wkr Peedin Primary Sch r224 N Chestnut
" Edw Jr (Annette R) lab Beaunit Corp h1814 Hoffman Rd
" Hattie M waitress Rainey's Grill h405 N Dallas St Apt 3
" J Grier h1812 Hoffman Rd
" James N (Dorothy W) sec-treas Excelsior Credit Union Of Gaston County h1700 Hoffman Rd
" Miriam S Mrs tchr Lowell Elem Sch r306 N Morris St
" Thomas H (Miriam S) clk PO h306 N Morris St
Dugan Athel C (Ethel B) (Dugan's Mach Shop) h2048 Poplar St
" Elaine P r2048 Poplar St
" J C agt Gulf Life Ins rCharlotte N C
Duke Cleveland A (June D) cabt mkr h304 Carpenter St
" Glenda H emp Burl Indus h2705-a E Ozark Av
" Jesse T (Mary L) agt chem sls rep Uniroyal rRt 2 Wake Forest NC

DUKE POWER CO
FRANKLIN L YARBROUGH
DISTRICT MANAGER
ELECTRIC POWER
LIGHT AND HEAT
ELECTRICAL APPLIANCES
HOT WATER
HEATERS
RANGES
REFRIGERATORS
CALL
TODAY
FOR SAFE
CLEAN
ELECTRIC HEAT
120 S OAKLAND ST (28052)

ACCUTROL TAX SERVICE
Income Tax Accounting
413 W. Main Ave. Gastonia, N.C. (28052)
Telephone 864-4026

GASTONIA FIRE EXTINGUISHER CO. INC.
A COMPLETE LINE OF DRY AND CHEMICAL FIRE EXTINGUISHERS
Hand Portables
Wheeled Units—Marine
Stationary Units
Automatic Restaurant Systems
Kings Mountain Hwy. (Hwy. 29) P.O. Box 71 (28052)
Tels. 867-7990 and 867-8981

CITY LUMBER CO.
Serving Gastonia Since 1920
"From the Foundation to the Roof"
733-39 N. Marietta St., P.O. Box 838, 28052
Tel. 867-7208

Oscar Doster Realtor
REALTOR
SALES—RENTALS—APPRAISALS
"Key To Your Real Estate Needs"
TELS.
Sales: 864-3431
Rentals: 867-4456
428 W. Franklin Blvd. 28052

GARRISON GENERAL HOSPITAL Inc.
IRMA L. MARTIN, Director
Visitors Welcome — 10:30 A.M.—11:30 A.M., 2:30 P.M.—4:30 P.M., 7:00 P.M.—8:00 P.M.
210 S. YORK ST. (28052)
NURSES' DORMITORY
TELS. 865-1277; 865-1278
867-9256

BUICK
LYTLE Buick INC.
OPEL
327 EAST FRANKLIN BLVD., P.O. BOX 957 (28052)
TEL. 865-2388

BEVERIDGE METAL PRODUCTS, INC.
CARD SCREENS—SPINNING CYLINDERS
ALL TYPES OF SHEET METAL AND STEEL FABRICATIONS
LARRY W. INGLE
Vice President & General Manager
2407 N. CHESTER ST. (HWY 321 N.)
P.O. BOX 1576 GASTONIA, N.C. (28052) PHONE 865-8507

DUKE POWER CO—CONTD
TELEPHONE 864-7711

Dukoff Murry (Alice L) (Beltone Hearing Aid Serv) rCharlotte NC
Dula Edw R (Agnes L) (D & C Machinery) h534 Armstrong Park Rd
" Homer L (Ora W) emp Robinson Mill h715 N Ida St
" Ora W Mrs emp Robinson Mill r715 N Ida St
" Ruby P Mrs twstr Flint Mill h1611 E Cole St
" Tony R (Janet R) slsmn D & C Machy rGreenleaf Dr
" Van R mach Bradley Flyer & Repr r1007 Carnel Dr
" Viola (Wid Joe T) h834 N York St
Dulin Audrey emp Wix Filters h712a W Rankin Av
" Fredda Mrs h1256 Baugh St Apt B
" Mary C Mrs cafeteria mgr Peedin Primary Sch h712 W Rankin Av
" Ruth W Mrs wndr Smyre Mfg r10 E 1st St
DUN & BRADSTREET INC, A R Benoit District Manager, E M Klemmer District Reporting Manager, 5501 Executive Center Dr, Suite 130, PO Box 25888, Charlotte, N C (28212) Tel 535-2270
Dunagin Brice R (Annie H) cost acct Wix Corp h525 Rosemary La
Dunavant W B pres W B Dunavant & Co Of N C rMemphis Tenn
" W B & Co Inc Of N C W B Dunavant Pres L B Mc Spadden Jr V- Pres cotton brokers 814 E 2d Av
" Wille (Patricia B) prs opr Wix Corp h3145 Spring Valley Dr Apt 5

LOWE'S
of Gastonia
Building Materials and Mobile Homes
Tel. (704) 867-4441
1301 Bessemer City Rd. Gastonia, N.C. 28052

DUNAWAY HAROLD G (Frances) President Kawasaki Of Gastonia Inc Rt 1, Kings Mountain Hwy (28052), Tel 864-2211, h Rt 1, Kings Mountain Hwy (28052), Tel 865-4580
DUNAWAY HENRY Vice-President, Kawasaki Of Gastonia Inc, Rt 1, Kings Mountain Hwy (28052), Tel 864-2211, Res Tel 865-8050
Dunbar Forrest C (Paulette C) studt h2431 Milton Av
Duncan Danl D (Joyce G) mtcemn Burl Indus h806 Martha Av (L)
" Dean F reporter Gastonia Gazette rBx 105 J Mt Holly NC
" Eric Jr finance mgr Lytle Buick h2644 Pembroke Rd Apt 3
" Henry G elec hlpr Bryant Elec Repr rBelmont NC
" James C (Margt) tex wkr Smyre Mfg h1614 Mc Farland Av
" James D (Louise S) h115 E 4th Av
" James R (Ann L) supt Gaston Cemetery Park h1421 New Hope Rd
" James W mach Rayfield & Stewart h229 Nassau Pl Lot 4
" Jane cash Eckerd's r985 Mobile La
" Johny lab City Sanitation Dept r1335 W Garrison Blvd
" Larry D (Jane F) front end mn Gaston Tire Serv h985 Mobile La
" Martha J (Wid James A) ofc sec O G Penegar Co h814 W Davidson Av
" Orren mgr Macke Vending rCharlotte NC
" Paulette H Mrs tchr Grier Jr Hi Sch rBelmont NC
" Rachel Mrs edp dept Citizens Natl Bk r4426 S Union Rd
" Robert G emp M A Rhyne & Sons Dairy rBelmont NC
" Ruth tex wkr Burl Yarn h211 Beam Av
" Thos E (Barbara C) emp R C G Love Mill h403 Dixon Av
" Vickie L Mrs tchr Myrtle Sch rRt 6 Bx 604
" Virginia teller Citizens Natl Bk rBelmont NC
" Walter L servmn Case Tire rSomerset Dr
Dunham Fredda R opr SBT&T r1838 Middle St
" Michl r2103 1st St
" Roberta F (Wid James A) mach h406 N Pryor St
" Ronald E USAF r2103 1st St
" Wm H (Elma F) formn City Water & Sewer Dept h2103 1st St
DUNHILL PERSONNEL SERVICE William M Wilhelm Manager, Employment Agency, Specialist In Textile Management, Clerical, Administrative, Technical Positions, Executive Search Division, 1422 Burtonwood Av, PO Box 3687, (28050), Tel (704) 865-7606

DOCK LEAZER'S AUTO ELECTRIC
SCIENTIFIC MOTOR TUNE-UP
ALLEN TUNE-UP SCOPE
GENERATORS
CARBURETORS
STARTERS
GENERAL REPAIR
DIAL 864-2561
1031 GASTON AV. (28052)

TEXTILES-INCORPORATED
THREADS-INCORPORATED
GASTONIA, NORTH CAROLINA

WILSON TRANSFER COMPANY, Inc.
"Superior Service Since 1916"
COTTON AND TEXTILE WASTE
Serving: Mississippi - The Carolinas - Georgia - Tenn. - Va. - Alabama
712 W. Airline Av. 28052—Tel. 867-6308 Charlotte, N.C.—Tel. 825-2090

DUNLAP
Dunlap David W h35 Stowe St (L)
" Eddie (Doretha U) printer opr West Vaco Corp h3133 Spring Valley Dr
" Elder D (Jennie T) emp Adams Garage h312 N Morris St
" Emma S (Wid Leroy) maid h423 Queens Rd
" Eva vocational nurse Allen's Rest Home h3017 Huckleberry La
" Frank (Marjt S) asst mgr Cook's Discount Sotre h2546 Mc Farland Av
" Gladys Mrs br librn County Pub Library rBelmont NC
" John (Esther R) mach Gaston Knitting h715 W 20th Av
" Mary S retd h407 Robinson Av (L)
" Willie E (Luella L) appliance servmn Sterchi Bros h511 Queens Rd
Dunlevy Seamon M (Eula H) mach opr Homelite h1006 W 2d Av
Dunn Arth W Jr (Nell F) asst servmn Lewis Mtrs h308 W 5th Av
" Bertha Mrs clk Duke Pwr rMt Holly NC
" Charles M Jr (Eliz S) indus real and tex mach 2206 Armstrong Park Dr h2206 Armstrong Park Dr
" Dale (Jean) tech Haas & Herron Electronics h824 Mutual Rd
" Eleanor h3166 Spring Valley Dr Apt 5
" Eliz Mrs tchr Peedin Primary Sch r2206 Armstrong Park Rd
" Eug L (Carnella H) retd h914 Spencer Av
" James A h3037 Mt Vernon Dr
" John h611 Geer St (L)
" Johnny E (Maggie G) crdr Victory Mills h515 Henderson St
" Josephine S (Wid J B) retd r111 E Carlton St (D)
" Mary L (Wid H M) h531 E Club Circle Dr
" Pedro (Ann) tex wkr h3502 Mitchum Rd (R)
" Ray E (Jean S) chkr Akers Mtr Lines rCharlotte NC
" Sadie L (Wid Arth W) retd h1211 Union Rd
" Wayne (Sandra) tex wkr h412 S Hill St
Dunsmore Stuart G instr Gaston College rRt 1 Stanley NC
Dupree Lettie (Wid M C) retd r104 S Ransom St
" Mabel G (Wid Robt W) retd h1736 Poston Cir
" Wilma C (Wid Ernest T) retd h130 W 1st St
Dura Bilt Henry A Lundy Pres 617 Westover St (L)
Du Rant Charles B (Linda) min of youth & mus First Bapt Ch r2459 Jacobs Rd
" Linda Mrs organist First Bapt Ch r2459 Jacobs Rd
Duren Emma H (Wid Hall O) (Duren's Jewel Shop) h907 S Myrtle School Rd

BRYANT SUPPLY COMPANY Inc.
FOR YOUR ELECTRICAL NEEDS
335 and 605-09 E. Franklin Blvd. P.O. Box 1277, 28052
202 E. Avon St. Tel. 865-3466

DUREN
" Russell S (Duren's Jewel Shop) r907 S Myrtle School Rd
Duren's Jewel Shop (Russell S Duren) 158 South St
Durham Annie B (Wid Henry L) retd h604 W Bradley Av
" B Hughes retd h105 S Maple St (D)
" Dancing School (Mrs Helen K Durham Mrs Nancy G Kitchen Mrs Mary E Riley) 212 S Broad St
" Harold mgr Hydro-Spray Car Wash rBx 436 Mc Adenville N C
" Helen retd h101 S Maple St (D)
" Helen T (Wid John O) (Durham Dancing Sch) h1841 Country Club Rd
" James L (Gertie R) retd h406 W Church St (D)
" Lela R r101 S Maple St (D)
" Leroy (Betty M) pipe ftr Gray Indus Steam h218 W Sullivan Av

DURHAM LIFE INSURANCE CO
Johnson B Fulbright Mgr, 259 W Main Av (28052), Tels 865-1691 And 864-5471
" Marcellers springs mill Springs Mill r326 James St
" Modena M retd r101 S Maple St (D)
" Patricia h534 Southside Av
" Plato retd h1002 Edgewood Cir
" Ray h900 Fern Forest Dr Apt F
" Ruth maid h538 Southside Av
Durkin Parker mgr Seven-Eleven Food Store
Durrance Saml P instr Gaston College rRt 6 Bx 248
Durrence Dorothy D tech clk State Dept Health Educ & Welfare rRt 1
Dutch Village Apartments 616 Stevens St
Duvall Carolyn D Mrs spnr Peerless Spinning h310 Gamehill St (L)

Machine Works
PHONE (704) 865-5974
HWY. 321 NORTH P.O. BOX 12703
GASTONIA, N.C. (28052)

Kelly Clemmer Construction Co.
Office - 409 W. Main St. P.O. Box 541
Dallas, N.C. (28034)
Phone 922-4562

DRUGS
BROWN MEDLIN DRUG STORE
1514 S. YORK ST. 28052
TEL. 867-6356
We Deliver

GASTONIA UNITED OIL CO., Inc.
OIL AMOCO PRODUCTS—FUEL OIL DELIVERY
2766 E. Ozark Ave., P.O. Drawer 68, 28052 Tel. 824-3561

Craig Realty & Development Co.
RESIDENTIAL—BUSINESS—SALES—RENTALS
Stanley, N.C. (28164) Tel. 827-3265
Stanley-Mt. Holly Rd., P.O. Box 308
REALTOR®

GASTON MAZDA
JACK MILLER, General Manager
MAZDA SALES and SERVICE
704-867-0216
207-209 N. CHESTER ST. (28052)
(HWY. 321 N. AND W. AIRLINE AV.)

DUVALL
" Ethel T (Wid Caro E) insp Northwest Plastics h2115 Flint La
" Fran emp Thread Mills r1138 W Airline Av
" John L (Barbara) driver M A Rhyne & Sons Dairy h311 Oakwood Cir
Dux Eliz Mrs field dir Pioneer Girl Scout Council rBelmont NC
Dwelling Carolyn waitress Waffle Hse
Dye Cath R Mrs dec Pat-A-Cake Bakery rRanlo NC
" Dallas A (Annie E) yarn mn Am Efirds h912 N Weldon St
" Georgia h1927 Keith Dr
" Georgie P cafeteria wkr Central Elem Sch h1503 Hoffman Rd
" Jerry tex wkr Arlington Mill r1104 Baker Blvd
" Linda F ofc sec Rex Mills r74 W Walnut Av (R)
" Margt tex wkr Arlington Mill h1104 Baker Blvd
" Max R emp Rex Mills h507 Rhyne Cir (R)
" Michl r520 E Davidson Av
" Mona L ofc wkr Belk's rRt 6 Bx 422
" Ray E (Jean S) chkr Akers Mtr Lines h131 W Sharon Av (R)
" Richd M studt r520 E Davidson Av
" Wilburn E (Alda S) retd h74 W Walnut Av (R)
" Willard M (Ruby S) emp Gastonia Pipe & Duct Insulation h520 E Davidson Av
" Willie J (Murry N) tex wkr Burl Yarn h1112 W 7th Av
Dyer Cath J Mrs opr SBT&T rRt 1 Bx 139 Shelby NC
" Robt h301 Firestone St
Dyke James V hlpr Gray Indus Steam rKings Mountain N C
" Karen P Mrs emp Supreme Mfg h307 E Gibbs St (D)

Nixon Exterminating Company
"Experienced Since 1945"
Telephone 864-4303
214 S. Columbia St. (28052)

CLEO'S HEATING AND COOLING INC.
bryant CONTRACTORS Sales—Service YORK
RADIO CONTROLLED SERVICE TRUCKS
500 N. MARIETTA ST. (28052) Phone 864-9901
Service 864-9903, Charlotte 333-9339

DYKSTRA
Dykstra Jetta W (Wid John) retd r1133 E Franklin Blvd
E & E Industries Emil F Traenkner Pres 309 E Ratchford Av

E P PRESS INC THE
E P RIVIERE JR, PRESIDENT
PACKAGING SPECIALISTS
PEARSON TURNPIKE
PO BOX 1172 (28052)
TELEPHONE 864-3586

Eaddy U S (Bobbie H) pres Exhibitors Serv Corp rCharlotte NC
Eades L B driver Nolen Concrete Sup rRt 6 Bx 460
Eads Joe B (Nellie J) retd h520 Magnolia St
" Ronald rep Scientific Training Institute r3017 Redbud Dr
" Wayne O (Marcella M) mgmnt consultant Scientific Training Institute h3017 Redbud Dr
Eagle Stores Inc Geo W Loveland Mgr 181 W Main Av
Eaker Ben D (Glenda) v-pres First Union Natl Bank r1210 Hillside Dr
" Carl H (Evelyn E) loom wndr Burl Indus h905 E 9th Av
" Elburn T (Mildred S) sect hd Pinkney Mill h317 Davis Park Rd
" Evelyn E Mrs asst mgr Cato's Stores r905 E 9th Av
" Everette E (Evelyn M) bookmobile librn County Pub Library rRt 2 Bessemer City N C
" Forrest L (Mary) parts mgr Haygood Lincoln-Mercury rBessemer City NC
" Glenda O clk Bolin Elec Contr r1210 Hillside Dr
" Herman A (Allie J) wldr Wix Corp h2211 Parkdale Av
" Herman G (Martha W) parts clk Akers Mtr Lines h1504 Mc Cormack Av
" Jack D terminal mgr Caro Frt Carrier rCherryville NC
" Jerry L (Patricia T) drugmn Central Yarn & Dye h306 S Vine St
" Linda H tchr aide Flint-Groves Sch r2009 Camelot Dr
" Loyd L (Virginia) mach opr Gossett Mach Wks rRt 2 Bx 325 Bessemer City NC
" Mary G Mrs spnr Goley & Lord Constn h1951 Hartford Dr Apt J
" Mary H mach opr Kluttz Mach & Fdry rRt 2 Bessemer City NC
" Nathalee nurse Garrison Genl Hosp rRt 2 Bessemer City NC
" Vera A (Wid Wm H) (Eaker's Serv Sta) h2325 York Rd
" Verna C cash Western & Sou Life Ins h109 S Ransom St
" Wm F (Maude K) emp Dept Social Serv (Shelby NC) h1413 Lineberger Av
Eaker's Friendly Service Station Union 76 (Mrs Vera A Eaker) 2325 York Rd

PROVIDENT
LIFE AND ACCIDENT
Insurance Company
ALL FORMS OF GROUP INSURANCE
316 S. Marietta St., P.O. Box 2048, 28052 Tel. 864-5775

GRAY INDUSTRIAL STEAM, LTD.
Industrial Steam and Heating Supplies - Boilers - Pumps - Automatic Steam Plant
BOILERS
855 N. Marietta St.
P.O. Box 3997, Akers Station (28052)
SALES and SERVICE
Tels. 865-3565 and 864-8346

EARL
Earl See Also Earle & Earles
" Alva Mrs tex wkr Pharr Yarns h311 W Norment Av
" Melinda C (Wid John) retd h506 W Allison Av
Earl's Grill No 2 (Earl Spencer) 1602 W Airline Av
Earle Bertha P (Wid Horace) retd r918 N New Hope Rd (WVH)
" F C jan Sherrill Inds rRt 1 (D)
" Patterson C (Virginia N) mach opr Burl Indus h701 Lowell Av (L)
" Peggy B Mrs tchr Chapel Grove Elem Sch rRt 2 Clover SC
" Stephen A (Rossie C) bkpr 411 E Walnut Av h411 E Walnut Av
" Theo H (Betty G) carrier Postal Service h2639 Springbrook Cir
" Virginia K ship clk Sherrill Inds rRt 1 (D)
Earles Tommy J (Myrtle M) insp Beaunit h2016 Poplar St
Earley Billy G rd driver Akers Mtr Lines rRt 2 Bx 181a Rockwell NC
" C Max (Velma S) shop Beaunit Mill h909 N Rogosin Blvd (L)
" Charles (Kathy L) formn Groves Thread h1889 N Hilltop Cir
" E H (Eula M) security guard Woolco Dept Store h2403 Skyland Dr
" Florence Mrs supr Groves Thread h1908 Flint La
" Howard E chkr Akers Mtr Lines rKannapolis NC
" John H r2403 Skyland Dr
" Johnny R (Shirley G) emp Beauti-Cln Servs h407 S Rhyne St (D)
" V J (Ireta B) instr South Gastonia Sch h1618 Davis Park Rd
Early Eug Rev pastor St John's Bapt Ch rShelby NC
" Johnny A fxr Threads Inc h1718 Jenkins St
Earney Alvin (Pamela F) h1509 Davis Park Rd
" Armand L designer Barker's Florist r312 Davis Park Rd
" Bessie F retd h241 Winget Cir
" Charles R tex wkr Threads Inc h1709 Davis Park Rd
" Doris M Mrs shear ctr Uniroyal h3019 Randy Dr
" Eula A retd h2001 S York St
" Evelyn B Mrs (Barker's Florist) r312 Davis Park Rd
" Harry L (Evelyn B) emp Victory Mills h312 Davis Park Rd
" Labon (Christine H) mech Gastonia Sht Mtl Wks h2438 Milton Av
" Paul J (Mazel H) prntr Uniroyal h2800 Davis Park Pl
" Walter G (Beatrice B) h1321 Essex Av

NOLEN CONCRETE SUPPLY INC.
TRANSIT MIXED CONCRETE
Sand — Stone
Building Supplies
401 E. Main Ave. P.O. Box 446 (28052)
Phone 864-3225

EARNHARDT
Earnhardt Dorothy E Mrs teller First Citizens Bk & Tr r3332 Gardner Park Dr
" Jennings B (Dorothy E) mgr Raylass h3332 Gardner Park Dr
" John T (Nancy C) quality control mgr Burlington-Madison Yarn h101 E Crescent Av (R)
" Joseph C driver Akers Mtr Lines rRt 3 Bx 30 Salisbury NC
Easler J B (Thelma S) electn Threads Inc h2306 Mc Lean St
" John R (Onie F) retd h1401 N Rhyne St
" Judy studt r1408 John Av
" Leroy S (Vennie P) framer Parkdale Mill h1408 John Av
Easley Jess (Jennie M) retd h509 Caroline St (L)
Easom Frances Mrs waitress Ranlo Cafeteria rBx 45 Mc Adenville NC
" James (Kay) tex wkr Firestone Tex h324 S Hill St
Eason Carmon R (Alice A) overseer Armtex h806 E Harrison Av
" Carroll D rtemn Pepsi Cola Co r806 E Harrison Av
" James C (Naomi J) h1142½ Perkins St
East Airline Grocery Wm R Reep Mgr 702 E Airline Av
EAST BAPTIST CHURCH, Rev Maynard H Mangum Pastor, Harry McCall Minister Of Education And Youth, Sunday School 9:45 AM, Worship 11:00 AM And 7:30 PM, Church Training Program 6:30 PM, Family Night Program 5:30 PM Wednesdays 114 N Church St (28052), Tel 865-2001
" Fifth Street Church Of God Rev S K Williams Pastor 222 E 5th Av
" Gastonia Church Of God Rev Lyman R Gasaway Pastor 307 Piedmont St

Carolina Transfer
& Storage Company Inc.
Dwight D. Thomas, Manager
At: Gastonia & Charlotte, N.C.
864-7801
1823 West Franklin Blvd.
Gastonia, N.C. (28052)
AGENT / ALLIED VAN LINES

Sherrill Industries, Inc.
SPECIALIZING IN
PRECISION LOOM PARTS
Plant: Dallas — Cherryville Hwy. (Hwy. 277), Dallas, N.C.
P.O. Box 578, Gastonia, N.C., 28052
Tel. 922-7871

Carolina Florist And Gifts, Inc.
"Your Extra Touch Florist"
508 S. York St., P.O. Box 1543 (28052)
Tel. 865-1218

SMITH CHEVROLET CO., Inc.
KEEPING YOU FIRST
CHEVROLET
KEEPS US FIRST
438 W. Franklin Blvd. 28052
Phone 864-8301

SUMMEY BUILDING SUPPLY INC.
COMPLETE LINE OF BUILDING SUPPLIES
AUTHORIZED FABRICATORS OF ROOF TRUSSES — Manufacturers of Modular Living Units
Dallas, N.C. (28034) Tel. 922-7886 | 1000 Philadelphia Church Road | Charlotte, N.C. Direct Line Tel. 825-3491

Gaston Tire Service
WHEN THE TIRES ON YOUR CAR WEAR OUT; AND THEY WILL; THINK OF ME
MR. NOBODY
101 W. Franklin Blvd. (28052) Tels. 864-7126 and 867-6126

EAST GASTONIA HARDWARE CO INC

Giles J "Pete" Short President, Ernest E Clemons Vice-President, Mrs Martha I Short Secretary-Treasurer, 1911 E Ozark Av (28052), Tel 864-5404

" Gastonia Washette (Thos R Feemster) 1907 E Ozark Av
" Main Cab (David C Lowrance) 147 E Main Av
" Way Wig Fashion (Betty Martin) 313 N Modena St
Easter Dianne M dir Gaston Community Action rRt 4 Bx 644 Lincolnton NC
EASTERLING JOHN C (Joyce), Assistant Vice-President And Loan Officer, Carolina State Bank, 401 E Franklin Blvd, PO Box 280 (28052), Tel (704) 864-0381 h2617 Jacobs Rd
Eastern Business Forms Inc Sherman L Aycoth Sls Rep 415 W Main Av
" Hydraulics & Equipment Inc David Vansleen Pres 1107 Gaston Av
Easton Bill tex wkr Pharr Yarn r506 W Main Av
Eastway Apartments Richd F Nixon Jr Rental Agt 600 E Church St (D)
Eastwood Amos R (Kathleen H) electn Elec Contrs h2342 Elizabeth Cir
" Carl F (Lettie S) cafeteria wkr Clay St Elem Sch h2414 Sunset Av
" Jack (Mary R) tex wkr h21½ Burlington Av (R)
Eatmon Diane interviewer State Emp Security Comn r215 W Lincoln St
Eaton Cath W Mrs tchr Sherwood Elem Sch r611 Dartmouth Dr
" Eleanor L (Eaton's Antiques) r1111 S Belvedere St
" Wm M (Cathy W) dist mgr Parker-Hannifin h611 Dartmouth Dr

Baity's of Gastonia
Co-ordinate Your Rooms
Through Our
Custom Draperies and Spreads
We Plan Decorating and Furnishings
Restore Antiques
Quality Work—Free Estimates
Tel. 864-6011
925 S. York Rd. (28052)

EATON
" Wm W (Eleanor) (Eaton's Antiques) h1111 S Belvedere Av
Eaton's Antiques (Wm W & Eleanor L Eaton) 301 S Columbia St
Eaves Bobby tex wkr Burl Yarn r312 N Avon St
" Carrie Mrs h845 Radio Av
" Darlean F aide Mt Holly Elem Sch r119 W Lincoln Av
" Mattie A r642 Bridle Path Trl
" Mildred h526 Southside Av
" Odell (Beatrice) driver City St Dept h312 N Avon St
" R Spencer Jr (Judy A) opthalmologist 631 Cox Rd h2012 Saratoga Dr
" Robt L (Sybil H) finishing dept Threads Inc h1714 Smith Av
" Roosevelt O (Wid Forest M) maid h119 W Lincoln Av
Ebmeier Harold C (Louise A) retd h2518 Redbud Dr
Eby Henry Z (Virginia) acct mgr Accu-Trol Business Servs r806 Briarcliff Rd
Eccles Sharon E Mrs tchr Ashbrook Sr Hi Sch r1546 Ridgewood Rd
" Wm N tchr Ashbrook Sr Hi Sch h1546 Ridgewood Dr
Echerd Elsie S (Wid Wm B) h2612 Mary Av
" Lyman J (Colleen H) barber Whitesides Barber Shop h2442 Trinity Av
" Robbie studt r2442 Trinity Av
" Sharon T tchr Grier Jr Hi Sch r2442 Trinity Av
Eckel Ruth Mrs retd h683 New Hope Rd Apt 13
Eckerd Bobby r37 N Main St (L)
Eckerd's Drug Co James R Marlowe Mgr 1117 S York St
" Inc Larry M Whtie Mgr 2559 Kings Mountain Hwy
" Inc Don Hill Genl Mgr 1453 E Franklin Blvd
Eckert Mike r37 N Main St (L)
Ed's New Hope Sixty Six (R Edw Furr) 1800 New Hope Rd
" Place (Edw Quinn Jr) gro 211½ N Ransom St
Eddings James (Dot E) lab Burl Indus h420 Dale Av
Eddins Barbara W Mrs tchr South Gastonia Sch rKings Mt NC
Eddleman Edith tchr aide Lowell Elem Sch r209 N Railroad St (L)
" John H (Virginia M) accts mgr Akers Mtr Lines h209 Railroad St (L)
Eddy Linda J studt r420 Deerwood Dr
Eden Clarence A (Janet) h2626 Shaw Av
Edenfield Wanda transit First Union Natl Bank rRt 1 Clover SC
Edge Dennis L (Gail G) toll testboard SBT&T h1908 Woodgreen Dr
" Geo C (Marylee M) overhauler Parkdale Mill h1811 Belmar Dr

ERNEST Q. PETREY INC.
ALL FORMS OF INSURANCE
823 E. Franklin Blvd. (28052) Tel. 864-5474
your agent & friend

Lowie Ice & Fuel Company
Burner Service
Ice—Fuel Oil—Gasoline
Motor Oil
Ice Chests - Water Coolers - Ice Cream Freezers
EXXON heating oil
2306 Lowell Rd., P.O. Box 62 (Ranlo Br.) 28052 Tel. 824-4611

SISK FUNERAL HOME
730 Gastonia Highway Bessemer City, N.C. 28016
TELEPHONE 629-2255

NEW CONSTRUCTION—COMMERCIAL and RESIDENTIAL
JAMES E. FULGHUM
GENERAL CONTRACTOR
1103½ S. MARIETTA ST., 28052 PHONES: OFFICE 864-8071—RES. 825-5594

EDGE
" J Henry (Clara P) supvr Mc Neill Spinning h507 Oakdale St
Edgerton Hunter L (Bertha O) constn wkr h1813 Florida St
Edgewood Apartments 902 S York St
" Cemetery 300 School St (L)
Edison Charles R (Kay) assigner S B T & T h306 S Gaston St (D)
" Gene M (Joyce C) (Edison's Restaurant & Catering Serv) h700 Burton Wood Dr
" H Rex (Joan) sec-treas-mgr J F Bess & Co h516 S Chester St
" J Ross (Edith M) retd h1908 E Hemlock St
" Joe B (Billie M) (Joe Edison Automobiles) h401 Evergreen St
" Joe B recpt County Mental Health Center r401 Evergreen St
" Kay Mrs typ S B T & T r306 S Gaston Av (D)
" Max R (Ruth B) emp National Linen h310 North St (D)
" Pearl (Wid Arnold) h109 N College St (D)
" Tommy (Marian) h312 Ruby La
" Wm O (Flossie J) mgr Customer's Parking Lot Inc h111 N College St (D)
Edmisten Evelyn splst County Mental Health Center r1965 Laurel La
Edmonds Hazel M Mrs retd h616 S York St
Edmondson Treva S Mrs credit mgr Goodyear Serv Stores r737 Cox Rd
Edmunds David W slsmn PPG h1211p Carriage House La
" Hattie r916 S Marietta St
" Joseph B (Maria) pharm Eckerd Drugs h200 Ruby La
Edsel David L mtrcycle mech h1411 Jackson Rd
" David W studt r1901 Belmar Dr
" Joe L (Evelyn S) rd driver Akers Mtr Lines h1901 Belmar Dr
Edward James emp Pharr Yarn h701 N Marietta St
" Ricky (Marjorie M) san wkr Ranlo San Dept h148 W Spencer Av (R)
Edwardo Patricia tchr County Bd Educ h114 N Belvedere Av
Edwards Alice C Mrs charge nurse Gaston Mem Hosp r1705 E Ozark St
" Amelia B Mrs tchr aide Flint- Groves Sch r1813 E Hemlock St
" Andrew jan Gaston Bd Educ r1003 N York St
" Ann B Mrs tchr Flint-Groves Sch r1266 Cambridge
" Annie L (Wid Robt W) r1025 Temple Ct
" Blanche H Mrs bkpr Edwards Garage rRt 1 Ratchford Rd (D)
" C Dwight (Blanche H) (Edwards Garage) rRD 1 Ratchford Rd (D)
" Carmen R (Alice C) ship Adventure Knit h1450 Green Circle Dr

Gulf Life INSURANCE COMPANY
All Forms of Insurance
Life—Hospitalization
Accident and Health
Telephone 867-4497
900 Bessemer City Rd. P.O. Box 1375
Gastonia, N.C. (28052)

EDWARDS
" Carol M travr chngr Arlington Mill h1004 W 5th Av
" Carson mach Superior Bolsters r305 N Oakland St
" Charles (Evelyn B) lab City h1421 N Caldwell St
" Charles lab Avon Bonded Whse r1421 N Coldwell St
" Charles (Linwood Sunshine Lndry Center)
" Charles C shop wkr Chavis Tex Mfg r1131 White La
" Charles D Jr (Ann B) v-pres Edwards Garage h1266 Cambridge Av
" Charlie (Mamie) retd h1009 Cameron Av
" Clarence (Donnie S) probation ofcr State Of N C h1253f Carriage House La
" Clarence supvr N C Probation Ofc
" Cleatus C (Brenda) dir Ranlo Town San Dept r7 Spencer Mountain Rd
" Daisy h3155 Spring Valley Dr Apt 1
" Drink Stand (Raymond Edwards) 1713 Warren Av
" E Ray (Dot C) mtcemn Ranlo Town San Dept hNightengale Rd Lot 5
" Earl (Judy S) calendar runner Groves Thread h1510 Blackwood St
" Earl D h2300 Cedar Oak Cir
" Edw L (Frazier W) rd driver Akers Mtr Lines h1303 Beaverbrook Dr
" Eliz E maid h1003 N York St
" Elmore mtce asst Pub Serv Of N C r708 W Rankin Av
" Eug C (Doris L) overseer Kings Mtn N C h1732 Smith Av
" Floyd A (Linda C) fixer Howard Knit Products h1738 Smith Av
" Frances A Mrs slswn Sterchi Bros h523 W 2d Av
" Frances H Mrs tchr South Gastonia Sch rClover SC
" G Leigh studt r2536 Fairfax Dr

THE Generator SHOP
GENERATORS—STARTERS
VOLTAGE REGULATORS—ALTERNATORS
ALL WORK GUARANTEED
PHONE 865-2861
1242 West Franklin Blvd. Gastonia, N.C. (28052)

Central Yarn and Dyeing, Inc.
QUALITY PACKAGE DYERS
ISLEY RD. (INDUSTRIAL PARK) P.O. BOX 370, 28052 TEL. 865-6451

smith
CONCRETE CONSTRUCTION INC.

Curbs
Gutters
Driveways
Sidewalks
Patios
Floors
Parking
Lots
Swimming
Pools
DIAL 864-0011
1611 ANTHONY DR.
P.O. BOX 606
(28052)

A. B. CARTER, Inc.
OPERATING CARTER TRAVELER CO.—MILL DEVICES CO.
TEXTILE MACHINERY and SUPPLIES
Hwy. 321 South
P.O. Box 518, 28052
Tels. 865-1201 and 865-1202

SERVICE TOOL & SUPPLY CO. Inc.
INDUSTRIAL TOOLS and POWER TRANSMISSION SUPPLIES
1442 W. AIRLINE AV. (28052)
TEL. 865-3481

FIRST BAPTIST CHURCH
REV. A DOUGLAS ALDRICH — Pastor
"PUTTING HEART INTO THE HEART OF OUR CITY"
201 W. Franklin Blvd., P.O. Box 98 (28052) Tel. 865-8576

GEORGE MASON
REALTOR
RESIDENTIAL—COMMERCIAL
PROPERTY MANAGEMENT RENTALS—APPRAISALS
"We make it a point to please"
Tel. 867-4471
623 E. 2nd Av. (28052)
REALTOR®

EDWARDS
" Garage (C Dwight Edwards) auto reprs 1003 Gaston Av
" Gary (Frances) plmb h1007 Warren Av
" Gene r3422 York Rd
" Geo R spotter Akers Mtr Lines rKings Mountain NC
" Geo T Jr (Lorraine W) tchr Burns Hi Sch h503 E Peachtree St (D)
" Gerald K (Emma H) constn wkr hDana La Lot 15
" Gerry Y (Pat) dist sls mgr Nationwide Mutual Ins r1683 Hudson Blvd
" Harold D (Lucille M) retd h1314 Park La
" Hugh D parts slsmn Dalton Truck Sls rShelby N C
" Irene F Mrs h1204 N York St
" J B (Mary E) emp Firestone Tex h2139 W 6th Av
" J C ctr A B Carter h2406 Hillmont St
" J R h2612 Davis Park Rd
" Jake h2016 Camelot Ct Apt D
" Jake H Jr furn installer O G Penegar Co h311 W Rankin Av
" James dir Civil Defense
" James D (Juanita L) tex wkr H Beveridge & Co h401 N Myrtle St
" James W Jr (Irene F) driver Acme Petroleum & Fuel r864 S Vance St
" Jamie sls clk Pat-A-Cake Bakery
" Jane studt r1813 E Hemlock St
" Jane Mrs retd h1901 Front St
" Joe pharm Eckerd's rRubz La
" John G (Grace L) div mgr Dixie Yarns h2536 Fairfax Dr
" Judy clk Good Will Inc rBx 956 Carmerton NC
" Lillie seamstress Todd's h2516 Myers St
" Lillie Mrs h1301 Eddie St
" Louella S Mrs h209 W Bradley Av
" Lyda (Dorothy C) lift opr Summey Bldg Sup h607 Mc Swain Rd (D)
" Lydia (Wid Lloyd) r327 Linden Cir

SPENCER-PETTUS
MACHINE CO. INC.
We Specialize in
SPROCKETS, GEARS
METRIC GEARING AND
METRIC CHAIN GEAR-CUTTING
Kings Mountain Hwy. 865-3962
Or 865-7658
Nights Sundays & Holidays 922-5317

EDWARDS
" Lyle R (Virginia A) wire editor Gastonia Gazette h1020 Temple Ct
" Mary E (Wid Jake) reg nurse Gaston Mem Hosp h709 N Falls St
" Mary L (Wid Alf E) retd h1734 Smith Av
" Mitch USAF r1813 E Hemlock St
" Mose N (Vera H) retd h1653 Conrad Av
" Nancy opr Gaston Mem Hosp
" Nancy E tex wkr r209 W Bradley Av
" Patricia G teller First Citizens Bk r523 W 2d Av
" Patsy clk-typ Superior Ct Clk rRt 3
" Paul A (Amelia) slsmn Jenkins Mtl Shops h1813 E Hemlock St
" Perry W Jr (Joan) dist mgr Independent Life & Accident Ins rRt 1 Stanley NC
" Polly wndr Rex Mill h3422 York Rd
" R Erskine (Cath L) supt of mails P O h2106 S Lee St (AD)
" Rachael hsekpr r209 W Bradley Av
" Ralph E USAF r2106 S Lee St (AD)
" Ramona W Mrs librn Warlick Sch rRt 2 Catawba NC
" Raymond (Edwards Drink Stand) h1713 Warren Av
" Richd ofcr in charge U S A Recruiting Sta rCharlotte NC
" Richd F h2348 Gaines Av
" Ricky emp Town San Dept rSpencer Mtn Rd
" Robt E (Lollie M) tex wkr h1612 Martin Av
" Robt W (Mary R) mtce clk County Bd Educ h1016 Holland Av
" Rufus (Ollie D) transfermn Westvaco Corp h911 Moose St (L)
" Rufus A (Martha C) overhauler Burl Indus h424 E Walnut Av
" Sherman J (Ruth M) bldr Beveridge Mtl Products rLincolnton NC
" Stokely Rev (Sue L) pastor Universal Ch Of God h1606 Pine Av
" T Glenn (Shirley L) tex wkr Rex Mill h224 N Scruggs St
" Tench T tchr Ashley Jr Hi Sch hRear 513 Westover St (L)
" Teresa cash Revco Discount Drug Center rMt Holly N C
" Tirza L (Wid John A) h914 E Garrison Blvd
" Tommy J comber Parkdale Mills h2708½ S Calvary St
" Victor H (Myrtle B) retd h2310 Sunset Av
" Wm (Mary P) tex wkr United Spng h720 W 1st St (L)
" Wm M (Martha K) twist dept Burl Indus h808 S Rogosin Blvd (L)
" Wm R (Linda H) sls rep Litto Automated Bus Sys h3035 Marlborough Cir
Efird Deborah sec Bryant Sup rRt 5 Bx 439
" Dora H Mrs v-pres Gastonia United Oil r1215 Oakwood Av

PINNACLE ELECTRIC Inc.
MOTORS
Electric Motor Repairs
DAYTON
606 S. Linwood Rd., P.O. Box 12627 (28052)
Tel. 864-7781

Carrier
Barry Long
AIR CONDITIONING CO., INC.
HEATING COOLING
2524 N. Chester St., 28052
Telephone 865-1269

SUN DROP BOTTLING CO.

Sun Drop
Cheerwine

Orange Crush
Double Cola

Grand Cru
Nu Grape

809-11 E. Franklin Blvd., P.O. Box 279 (28052) Tel. 865-1279

EFIRD HOYLE T (Dora H), Pres-Treas Gastonia United Oil Co Inc, Office 2766 E Ozark Av, PO Drawer 68 (28052), Tel 824-3561, h1215 Oakwood Av, Tel 865-3135
" Tom D (Anne W) pres Std Distrs h3114 Whitson Rd
Eggers Cora M (Wid Charlie E) retd h1611 Florida St
" W C (Josephine N) pntr h840 Mutual Rd
Eggleston Lillian maid r518 N Falls St
Egleston Woodrow (Mabel E) h605 Moran St
Egnor Leonard O (Faye H) test mn SBT&T h1000 E 6th Av
Ehret Berton S pres Merit Bldg
" Geraldine M Mrs sec-treas Merit Building r2146 Linwood Rd
" Joseph N (Geraldine M) v pres Merit Building Co h2146 Linwood Rd
Elam Herbert W (Deloris M) purch agt Caro Frt Carriers h212 Ruby La
" R Broadus (Ruth H) pntg contr 404 S Church St h404 S Church St
Elcay Building 205 W Main Av
Elder See Also Elders
" Billy C program dir Boy Scouts Of Am rShelby NC
" Dennis S Rev (Madeline B) pastor Foursquare Gospel Ch h2134 Brookneal Dr
" James (Kath H) slsmn Robbin & Myers h1253e Carriage House La
" James A (Eunice A) retd h463 N York St
" Kevin r2054 Keith Dr
" Saml W (Catherine) slsmn Wilson Perkins USED Cars h965 Hallmark Dr
" Thos A hlpr Wix Corp r463 N York St
Elders Bryant (Nellie B) retd h2719 Davis Park Rd
" Bryant Jr (Sherry R) plmb h534 N New Hope Rd
" Evelyn r2719 Davis Park Rd
" James A (Pauline G) mach opr Threads Corp h700 N Vance St
" Janette E (Wid Billy R) h367 S Vance St
" Lottie L Mrs (Wid R G) r367 S Vance St
" Sherry C Mrs (Sherry's Hair Styling) h534 New Hope Rd
Eldridge Buford (Rucy H) brklyr h927 Green Circle Dr
" House (Mrs Patricia M Bracket) rooms 506 W Main Av
" Robt C (Otelia S) mach Duff Norton h223 Dixon Cir
Electric Distributors D L Spear Pres 306 S Columbia St
Electrical Distributors Inc D L Spear Pres 306 S Columbia St
Electrolux Corp Charles A Kelton Mgr 809 E Garrison Blvd
Elgin Anita O disp Gastonia Gazette rBelmont NC
" Cohen agt Pilot Life Ins rBelmont NC

Phone (704) 824-4377
CBS SPORTS, INC.
Athletic Apparel
Protective Equipment
Charles McGinnis, President
Bill Adams, Vice President of Finance
Sam Robinson III, Vice President of Sales
2630 Wilkinson Blvd. P.O. Box 3871 (28052)

ELITE
Elite Beauty Shop (Mrs Ruth B Goodson) 144 S Marietta St
Elizabeth Shop (Eliz & Emily Jacobs) 1427 E Franklin Blvd
Elizah Arth (Barbara A) lndry wkr h703 N York St
Elkins Betty S pres NORWESCO h508 Patty Ann Dr
" E E agt Mut Of Omaha rRt 2 Lincolnton NC
" Fred E (Katie H) asst dept mgr Firestone Tex h713 N Rhyne St
" James E (Ruth A) driver Caro Frt h3021 Fallswood Dr
" John D (Doris Y) v-pres Bryant Elec Repr h820 Imperial Dr
" Malinda R enumerator Hill Directory r713 N Rhyne St
" Ronnie D asst genl mgr Eckerd's h921 Nottingham Dr Apt 10
" Virginia E (Wid Marcel) h413½ N Boyce St
Elks Club John D Kersh Mgr 209 W 2d Av
" Club 535 N York St
Elledge Wm A (Etolia M) genl mgr Sherrill Inds h3100 Imperial Dr
Eller Bernard W (Bobby S) sectmn Pharr Yarn h701 Lakeview Dr (L)
" Charles R (Carolyn C) driver North Am Van Lines h1329 Green Circle Dr
" Cicero A (Annie S) h442 E Club Circle Dr
" Clyde E (Nell M) emp Turbo Mach h2646 Paula Dr
" Faye J Mrs teller Citizens Natl Bk h116 Burton Cir (R)
" James A rd driver Akers Mtr Lines rRt 2 Bx 537b Salisbury NC
" Kenneth D servmn N C R Co rAshwood Crt
" Milton (Hope T) slsmn Valet Men's Shop rBelmont NC
" Roy O (Helen C) retd h1601 American St

Holiday Inn®
OF GASTONIA
718 W. FRANKLIN BLVD
GASTONIA, N.C. (28052)
MRS. BETTY SMITH, Innkeeper
TEL. 704/865-3421

Ben Downey
Realty & Construction Co., Inc.
A COMPLETE REAL ESTATE SERVICE
Builder
Sales
Appraisals
"Personalized Service"
DIAL
864-7032
865-7633
1002 NOTTINGHAM DR.
P.O. BOX 2396
(28052)

NORRIS ENGINEERING CO.
PACKAGE BOILERS — STACKS — PUMPS — TANKS — OIL and GAS BURNERS — STOKERS
PLANT:
Downey Lake Rd.
(Off Cherryville Hwy.)
Dallas, N.C. (28034)
P.O. Box 1653, Gastonia, N.C. (28052)
Tels. 867-6389 and 867-6380

STEWART CONSTRUCTION CO.
OF GASTONIA, Inc.
METAL BUILDINGS GENERAL CONTRACTORS
310 S. Chestnut St. P.O. Box 3512, 28052 Tels. 865-5470 and 865-2411

Boyce C. Fort Contractor

FORT

Remodeling

Designing

DIAL 865-2616

1518 NEW HOPE RD. P.O. BOX 482 (28052)

C.R.C. INDUSTRIES, INC.

"We Specialize In Ideal Drawing Roll Repair"
MACHINERY REBUILDING—REPAIRING—METALLIZING

1617 S. YORK ST.
P.O. BOX 1922, 28052

PHONES 865-9541
865-9542

RESIDENTIAL SALES
PROPERTY MANAGEMENT
APPRAISALS

GENE NATION
REAL ESTATE
Licensed Real Estate Broker
Notary Service

REALTOR®

610 South Chestnut St.
Gastonia, N.C. (28052)

Office: 867-0203
Res: 867-4591

ELLER
" Roy T studt r1601 American St
Ellerbe Harry L Jr (Martha) slsmn Brennan Trousers h1613 Buckingham Av
" Martha Mrs tchr First Presby Ch Weekday Kindergarten r1613 Buckingham Av
Ellestead Jenness K Mrs acquisitions librn County Pub Library r620 Holiday Rd
" Reuben B (Jenness K) chem Lithium Corp h620 Holiday Rd
" Thos G studt r620 Holiday Rd
Ellington Betty J Mrs nursing supvr Gaston Mem Hosp r4107 Windwood Dr
" Evelyn M insp AMPS h950 Hallmark Dr
" Jerry J (Yvonne) mtr reprmn Pub Serv Of N C rCramerton NC
" Jimmy J hsemn Gaston Mem Hosp
" Joel T (Jane J) USA r325 Cox Dr
" Laura S asmblr Sherrill Inds rRt 1 Belmont NC
Ellinngton Betty Mrs ofc wkr Gaston Mem Hosp h114 Woodberry La
Elliot Dorothy (Wid George) slswn Tony's Ice Cream h412 N Morehead St
Elliott Albert (Shirley M) driver Summey Lbr Sup h917 N Oakland St
" Berline Mrs nurse Garrison Genl Hosp rBox 132 Lowell N C
" Charles C (Carol L) genl mgr Concrete Sup h3022 Courtland Dr
" & Co Wm C Elliott Pres brokers 414 N Morehead St
" D Ray (Ruth P) sls rep Exxon Oil h410 Deerwood Dr
" Diane studt h412 W Carpenter St (D)
" Dicie K (Wid Hugh W) payroll clk Parkdale Mill h1213 White La
" Hattie M Mrs splr Textiles Inc h519 Martha Av
" Lula tex wkr r519 Martha Av
" Mabel M (Wid J Carr) h515 W 2d Av
" Norman M plant eng Central Yarn & Dyeing h2270 Helen Dr

National Coach Sales Corp.
(MOBILE HOME DIVISION)

HOME OF THE WRITTEN WARRANTY
COMPLETE SERVICE AFTER THE SALE

824-1976

WILKINSON BLVD., LOWELL
P.O. BOX 3797
(28052)

ELLIOTT
" Randy H USN r1213 White La
" Raymond M (Sara C) loader Burl Yarn h2135 N Modena St
" Ricky A emp Wix Corp r3934 Old York Rd
" Roger K servmn N C R Co rShelby NC
" Ruby S tex wkr Pinkney Mill h3934 Old York Rd
" Ruth P Mrs nurse County Dept Pub Health r410 Deerwood Dr
" Sherry J studt r1213 White La
' Theresa tex wkr Burl Indus h810½ W Davidson Av
" Wm C (Sue M) pres Elliott & Co h623 Townsend Av
" Wm C Jr studt r623 Townsend Av
Elliotte Robt H customer serv Belk's r5208 Little Mountain Rd
Ellis Adline retd h1826 Middle St
" Barbara studt r1826 Middle St
" Bertha style changer Firestone Tex h403 S Highland St
" Bill J (Diane H) shop wkr Chavis Tex Mfg h602 N Highland St
" Bill J emp Petty Mach r602 N Highland St
" Blanche G slswn Belk's r1213 W Ashton Av
" Bobby G (Hilda M) sys analyst h1260b Carriage House La
" Bowen Carpet Service (Donald E Ellis & Bobby G Bowen) 1822 W Franklin Blvd
" Burl L (Nettie E) overhauler Groves Thread h403 E 6th Av
" C Gene (Marilyn S) emp Trenton Mill h914 Canterbury Ct
" Carrie L h634 Windy Hill Dr
" Charles L (Margt I) meat ctr A & P h620 12th Av
" Dean (June) (Olde English Furn Galleries) rLincolnton NC
" Deborah wndr Flint Mill r1818 E Gum St
" Donald E (Patricia W) (Ellis-Bowen Carpet Serv) h3301 Deerwood Dr
" Eliz S (Wid Horace) h1409 W Ware Av
" Frances h506 New Way Dr
" Gaile D ofc sec Akers Mtr Lines rCharlotte NC
" Gladys F Mrs tex wkr Seminole Mills r710 N Morehead St
" Helen B bkpr Rustin Furn r1146 N New Hope Rd
" J N mach Petty Mach Shop r228 N Boyce St
" James Rev pastor Parkdale Bapt Mission h413b W Trade St (D)
" James P (Brenda G) dock wkr WIX r228 N Boyce St
" Janice ofc clk Pub Acceptance rRt 2 Bx 293 Bessemer City NC
" Jannie L mldr Norwesco Inc r2210 New Hope Rd

Kelley Green

Garden Center—Conservatory—Nursery—Gifts
Lawn & Garden Power Equipment Dealer
New Hope Rd. at Hunts Moor Dr. Tel. (704) 865-9856

GUTHRIE MACHINE SHOP, INC.

NEW and REPAIRED SPINDLES—SKF BOLSTERS
GENERAL MACHINE WORK

Bessemer City Rd., P.O. Box 12246, 28052

Tel. (704) 864-3289

WIDE WORLD TRAVEL SERVICES
DOMESTIC AND INTERNATIONAL AIRLINE TICKETS
TOURS—CRUISES—STEAMSHIP
TEL. 864-3434
218 E. Franklin Blvd. P.O. Box 1863 (28052)

ELLIS
" John (Ruth) builder Jenkins Reneedling h228 N Boyce St
" John M (Blanche G) supvr Burl Indus h1213 Ashton Av
" John W (Lillian C) insp Wilber Smith & Assocs h208 S Highland St
" Johnnie N (Mary E) formn Wix Corp h1019 Woodhill Dr
" June emp Petty Mach r228 N Boyce St
" Kathy Mrs typ County Dept Social Serv h46 Rex Av (R)
" Lancing h1632 Poston Cir
" Lathen E (Gladys F) (Lake Ellis Moving Van Serv) h710 N Morehead St
" Luella M retd r1302 Lineberger Av
" M (Charlene) chkr WOOLCO r620 12th Av
" Marjorie A slswn Belk's rBx 506 Bessemer City N C
" Michl agt Pilot Life Ins rRt 1 Canerbany Rd
" Patricia O Mrs sec O G Penegar Co rQuailwood Apts
" Ronnie electn Dallas Elec Contr rRt 2 Bx 119 Fletcher NC
" Ruby T textile Parkdale Mills h1716 Parkdale Av
" Russell Jr (Dianne H) fxr Flint Mill h1818 E Gum St
" S h2330 Knight Dr
" S M emp Whitinsville Spinning Ring Co
" Sam (Colleen) emp Westvaco Corp h207 W Gibbs St (D)
" Steve driver Rhyne Milling & Oil rLinwood Rd
" Terry wldr Stewart Constn rRt 2 Bx 482
" Troy L (Pauline C) retd h1220 Morgan St
" Wm ydmn Akers Mtr Lines rRt 4 (G)
Ellison Carrie h629 New Way Dr
" Clem (Rhonda) tex wkr h1050 New Castle Rd
" Dozle (Emma) mach opr Danoca h912 Monte Vista La
" Estel (Elsie R) mach opr Gossett Mach Wks h810 Circle View
" James E r513 W Harrison Av
" Mozelle I Mrs retd h513 W Harrison Av
Elmore Andy L (Leona B) retd h16 Spencer Mountain Rd (R)
" Annie M (Wid Don) clk Sears h2205 E Ozark Av
" Bennett M (Rosie M) mach Gibson Mach Shop h2290 Lyon St
" Bessie G (Wid Willie) retd r2336 Buena Vista Way
" Billie J splr Pickney Mill r2290 Lyon St
" Bobby L rd driver Akers Mtr Lines rRt 1 Crouse NC
" Charles C (Iva T) retd h413 E 6th Av
" Charles C Jr (Nancy W) capt City Police Dept h540 Eastwood Dr
" Charles S sup rm Chavis Tex Mfg r911 E Maple Av

Odom's
APPLIANCE SERVICE
SERVICE and REPAIRS
ON WASHING MACHINES—RANGES
REFRIGERATORS—WATER HEATERS
WATER COOLERS—AIR CONDITIONERS
TEL. 864-1633
612 N. YORK ST. (28052)

ELMORE
" Clyde E (Dorothy) emp A B Carters h411 E 6th Av
" Danny C slsmn Belk's r411 E 6th Av
" Donald L (Joyce J) comn rep S B T & T h3500 Gardner Park Dr
" Donald T (Elizabeth W) driver Caro Frt Carriers h211 Witten La
" Dorothy Mrs opr Tel Answering Service Of Gastonia r411 E 6th Av
" Eunice W Mrs tchr Wm C Friday Jr Hi Sch h308 North St (D)
" Fred (Maude M) retd h806 E Airline Av
" Geo H retd h1006 Plymouth St
" James L (Thelma R) (Elmore Serv Sta) h1522 Fuller Dr
" Jenks Mrs clk Elizabeth Shop
" Jesse W (Bessie F) retd h1028 Plymouth St
" Joann recpt Pioneer Girl Scout Council rBelmont NC
" Joyce rep S B T & T r3500 Gardner Park Dr
" Laura Mrs teller First Citizens Bk & Tr h1901 Armstrong Park Dr
" Linda D Mrs tchr Chapel Grove Elem Sch r1005 B Union Rd
" Michl S atndt Elmore Serv Sta r413 E 6th Av
" Ruby K splr R C G Love Mill h2336 Buena Vista Way
" Service Station (James Elmore) 1005 W Franklin Blvd
" Thos M (Pat J) leader Pub Serv Of N C h1008 Midway Dr
" W Jack (Virginia W) slsmn Sun- Drop Btlg h911 E Maple Av
" Wm C Jr (Gayle D) mfrs rep Burris Indus h721 Carolina Av
Eloise's Beauty Shoppe (Mrs Eloise B Dellinger) 222 N Weldon St
Elrod Bobby H (Patricia B) carp 1304 Ashton Av h1304 Ashton Av

321 Pick-A-Pack
The Most Complete Line of Imported And Domestic Beer And Wine In Gastonia
IMPORTS
WINES BEER
Tel. 867-4321
Open 8 A.M. Close 1 A.M.
539 N. Chester St. (Hwy. 321 N.; 28052)

RUSTIN FURNITURE CO.
OF GASTONIA, INC.
"IT'S A FACT YOU CAN SAVE MONEY AT RUSTIN'S"
266-82 W. Main Av., 28052
Tel. 867-6366

Gastonia Auto Clinic
MEMBER PERSONALIZED IGO SERVICE
24 Hour Wrecker Service
Complete Auto Repairs
Body Shop
Air Conditioning Sales and Service
DIAL
865-3453
Rear
2316 N. Chester St.
(New Dallas Hwy.)
28052

The Learning Tree
CHILD DEVELOPMENT CENTER
STATE LICENSED TODDLERS TO AGE 6 - KINDERGARTEN
1515 JACKSON RD. (28052) TEL. 865-6531

The Sports Center

SPORTING GOODS

"A Complete Line"

TEAM EQUIPMENT

Dial 865-2642

212-16 E. Main Av. P.O. Box 2246 (28052)

HENLEY PAPER CO.
Wholesale
PAPER AND FILMS FOR ALL PURPOSES — SPECIALTIES — TWINES
Industrial Pike, P.O. Box 2247, 28052 Phone 865-768

YOUR FIRST CHOICE SHOULD BE
Yellow Cab CO., INC.
OF GASTONIA
AIR CONDITIONED FOR YOUR COMFORT
RADIO DISPATCHED
RIDE SAFE—RIDE YELLOW
161 W. Franklin Blvd. (28052) 867-6391

ELROD
" I Craig (Joie D) area mgr H & R Blk rRt 1 Bx 122a Pineville NC
" J S (Bertie K) emp Custom Business Forms h1009 Ashton Av
" James A (Nettie M) retd h64 Rex Av (R)
" Lamar (Brenda S) (Quality Fl Covering Serv) r4911 Little Mtn Rd
" Mark K studt h64 Rex Av (R)
" Ruth L (Wid Hubert) nurse 825 S South St h825 South St
" Tilman H (Louise B) twstr Osceola Mill h90 E Crescent Av (R)
" Valerie Mrs rn N C Orthopedic Hosp rCramerton NC
" Vernie Mrs retd h109 W Dellinger Av (R)
" Wm R (Joyce A) twstr Rex Mills h65 W Dellinger Av (R)
Elza Mich M (Valjean H) mtce mgr Homelite h1216 Castlegate Dr
Emanuel Free Will Baptist Church Rev Gaither Summitt Pastor 208 N Spargo St (D)
Emerson Donald A (Julia G) emp Homelite h208 Witten La
Emmanuel Baptist Church Rev J G Whitfield Pastor 915 N Highland St
Emmett Charles P electn Bolin Elec Contr rSparrow Rd
" Leroy (Lois S) retd h606 W Harvie Av
" Noble C (Josephine H) whsemn W D Lewis Tex Machy h1709 N New Hope Rd (WVH)
" R A Mrs emp County Emergency Servs
Emmitt Kirkland barber Sanitary Barber Shop r709 Mc Adenville Av (L)
Emory Ada R tchr Flint Groves Sch h1530 Poston Cir
" Betty J tchr Woodhill Elem Sch r1530 Poston Cir
" Brenda ofc sec Comar Indus rRt 3 Bessemer City NC

HAGAN-KENNINGTON
OIL CO. INC.
CITGO
RADIO-DISPATCHED TRUCKS
PROMPT SERVICE
TEL. 865-9561
1901 W. GARRISON BLVD.
P.O. BOX 1124 GASTONIA, N.C. (28052)

EMORY
" Fannie M (Wid W Charles) h907 W Rankin Av
" H Ray (Mary F) shopmn Sherrill Inds h2638 Paula Dr
" Lucille L (Wid Eddie) h411 W Trade St (D)
" Terry D studt r411 W Trade St (D)
" W Frances instr Gaston College rCharlotte NC
Endy Martin C pres Gaston Recycling
Enfinger Billy J (Lillian P) supvr Sou Discount h2430 Wendy La
" Lillian P Mrs mgr Sou Discount Co Of Gastonia r2430 Wendy La
England Arth R (Virginia P) county mgr Gaston County h807 Townsend Av
" Bobby studt r116 W York Lincolnton Rd
" Brenda clk Mark Of Fashion r1727 Danbury St
" Geo J (Geneva) h1582 Cecilia Dr
" H Neil (Shirley P) (Neil England Carload Mkt) h517 Ruby La
" Hershel S (Lorene D) mech Neal Hawkins Contr h1703 E Perry St
" James R (Brenda J) slsmn Johnson & Staley h1727 Danbury St
" L Ray (Kate C) (Flint-Groves Super Markets) h1606 Timberlane St
" Luther F (Lena M) retd h1620 S Marietta St
" Mildred (Wid Bard) retd r511 W Airline Av
" Nancy E transit dept Citizens Natl Bk rRt 1 Kings Mountain NC
" Neil Carload Market (H Neil England) gro 1623 Spencer Mountain Rd (R)
" Paul L Jr punch press opr A B Carter Inc r813 Paramount Cir
" Pauline F Mrs spnr Victory Mill h116 W York Lincolnton Rd
" Percy Wm (Beatrice F) retd h525 Holiday Rd
" Roy L (Jo Anne) mech Duke Pwr r514 E Wilkinson Blvd (L)
" Sarah W (Wid Earl M) h2436 Rogers Av
" Shirley P Mrs cash Neil England Carload Mkt r517 Ruby La
Englehardt Lillian Mrs supvr Garrison Genl Hosp rRt 1 Bx 271k Mount Holly NC
English Dona U teller First Citizens Bk & Tr r1242 Cambridge St
" Elaine studt r1242 Cambridge Av
" L W (Donna U) asst mgr Paul Rose Dept Store h1242 Cambridge Av
" Nancy Mrs splicer Firestone Tex r712 N Weldon St
Enloe Cecil G (Sara N) emp Jenkins Reneedling h209 Proctor St
" Charles A (Jean H) dfr Parkdale Mill h1198 Chronicle Av
" Creola W wndr Osceola Mill h2000 S Marietta St Extd

JACKSON & SMITH
INVESTMENT SECURITIES
Tel. 865-9546
Gastonia Mutual Savings & Loan Bldg.
245 W. Main Av., P.O. Box 876 (28052)

GURNEY INDUSTRIES, Inc.
201 E. 5th Ave., P.O. Box 519 (28052) Tel. 865-3441
ARMSTRONG PLANT Tel. 865-2012
CLARA PLANT Tel. 865-9916
DUNN PLANT Tel. 865-8811

Welding & Industrial Supply, Inc.
ALL TYPES WELDING—CUTTING AND INDUSTRIAL SUPPLIES
2304 N. CHESTER ST. 28052 P.O. BOX 40 TEL. 864-9765

ENLOE
" Dale G (Suzanne M) supvr Custom Indust h425 N Edgemont Av
" Geo Jr (Billie C) emp Firestone Tex h108 Branch St (L)
" Gertrude O Mrs h214 W Granite Av
" J Lewis (Vlator) retd h2005 Wood St
" Suzanne M Mrs tchr Pleasant Ridge Elem Sch r425 N Edgemont St
" W W (Mae D) retd h147 Dixon Cir
Ensley Ernest G (Ruth E) tex wkr Burl Indus h507 Carl St
" Ernest G Jr (Rachel) sls repr Met Life
" J C h2526 Penny Park Dr
" Larry D (Cynthia H) tex wkr h3711 Mitchum Rd (R)
" Minnie B Mrs (Minnie's Beauty Shop) r123 W Circle St (S)
" Paul W (Minnie B) dfr Smyre Mfg h123 W Circle St
" Paul W Jr wheelabrater Norwest Co r123 W Circle St
" Rodney r507 Carl St
" Vickie J clk Life Of Virginia r2536 Aden Av
" Waitsell E (Dorothy S) supvr Pharr Yarns h114 Church St
Entas Anna sls clk Paul Rose Dept Store r414 W 7th St
" Gus N (Anna) emp Palorids h3008 Stoneybrook Av
Entus Paul mgr Courageous Grill h1125 Lynhurst Dr Apt G
Enwright Dean (Martha) h3018 Fallswood Dr
" Marshall H emp Threads Inc h1510 Fern Forest Dr
Epley Bonnie R splr Pinkney Mill r2511 York Rd
" Clarence W (Billie A) (Epley Plumbing Co) h2319 Sunset Av
" James W (Pauline B) tex wkr Tex Inc h107 Venus Av
" Lawrence E (Virl C) mach opr Groves Thread h101 Venus Av
" Michie C (Susan H) plmb Epley Plmb r101 Venus Av
" Mike constn wkr h2558 Mc Farland Av
" Plumbing Co (Clarence W Epley) 101 Venus Av
Epperson Aubrey G (Mary H) mold press opr Garlock h1716 Oak Valley Dr
" Letitia cash Revco Discount Drug Center r1716 Oak Valley Dr
" Susan studt r1716 Oak Valley Dr
Eppley Donald W (Jean W) slsmn h1147 S Belvedere Av
Epps Henry W (Stella C) h1313 Johnston St
" Sarah R (Wid Martin H) h209a S Marietta St
Epting B I Rev (Sarah C) pastor Calvary Bapt Ch h510 Davis Park Rd
" Frank N (Dreadie M) retd h411 W Harvie Av

Vanguard of Gaston County
Vanguard Associates of Gastonia
Larry Beam—Marvin L. Foy, Jr., Managers
"Complete Early Warning Fire Detection"
201 S. Willow St. Telephone 864-9856
Gastonia, N.C. (28052) or 865-7688

EPWORTH
Epworth United Methodist Church Rev Harold C Lucas Pastor 522 N York St
Equitable Life Assurance Society (Todd Ins Agcy Spl Agts) 170 W Main Av Rm 201
Erickson Louise L Mrs rec clk Coca-Cola r4611 Grier St
Erloe Keith h402 N Myrtle School Rd Apt 12
Ernest Buck jan Webb Theatre
Ernst & Ernst Wm Brigman Supvr accts 402 S Chester St
" Ruth C sock bldr Belmont h1203 Chronicle Av
Erthlurg James H (Doris P) dfr Victory Mill h610 Clyde St
Ertzberger Brandon (Sara G) tex wkr Smyer h310 Carson Dr Apt 4
" Danl L genl wkr Lowie Ice & Fuel
" Henry L (Edith P) mach Southeastern Precision Tool h1520 Pine Av
" Roger D (Mary H) electroplater C & R Hard Chrome Serv h709 N Myrtle St
" Walker P (Willie I) insp Beaunit Mills h701 N Scruggs St
Ervin Art G (Bobbie G) driver Beaunit Corp h912 S Rogosin Blvd (L)
" Brady N (Joyce) firefighter City Fire Dept h1904 N Modena St
" Brenda Mrs h2132 Camelot Ct Apt E
" Carl N (Leona J) h1919 N Modena St
" Charles emp City Water & Sewer Dept h838 S Dalton St

ERVIN CO INC THE
JERRY W ROBERSON
VICE PRESIDENT
REAL ESTATE
HOME BUILDERS
CONTRACTORS
AKERS SHOPPING CENTER
1499C E FRANKLIN AV
PO BOX 3656 (28052)

United Electronic Supply Co. of Gastonia, Inc.
Sylvania
Winegard
Shure
Magnecraft
Alliance
Eveready Batteries
Kay-Townes
Rohn
Triad
"We Feature Sylvania Quality Products"
Master Antenna Systems for Homes, Motels and Apartments
805 W. Airline Av., Gastonia, N.C. (28052) Telephone 867-4401

You save more than money with
UNITED STATES SAVINGS BONDS
Buy them where you work or bank.

McCall Brothers Inc.
WELL drilling
WATER SYSTEMS
CONDITIONING
WASTE SYSTEMS
HOME—CITY—FARM—INDUSTRIAL
399-1506
6700 BELHAVEN BLVD. CHARLOTTE, NC 28216

CUSTOM METAL FABRICATION
SHEET METAL
MATERIAL HANDLING DUCT WORK
QUALITY TEXTILE FABRICATIONS
ALL TYPE SHEET METAL WORK
1715 S. YORK RD., P.O. BOX 716 (28052) TEL. 865-7881

TALLEY'S FLORIST

Flowers for all Occasions

Phone 865-1234

701 E. 3d Av. (28052)

JIM LONG, Inc.

HEATING and AIR CONDITIONING CONTRACTORS

726 E. 3d Av., P.O. Box 1261 (28052) Tels. 865-8829 and 867-1246

MACK HOMESLEY BONDING CO.

24-HOUR SERVICE

CALL US TODAY! 864-5665 116 South St. (28052)

PICK-UP YELLOW TELEPHONE AT COUNTY JAIL FOR DIRECT SERVICE

ERVIN CO INC THE—CONTD
TELEPHONE 864-7854
" Coley (Betty) driver Concrete Sup rEdwin St
" Della S (Wid Willie) retd h904 N Morris St
" Don (Willa D) emp Linwood Super Mkt h1405 John Av
" Doris D cash Sweetland Restr h517 E Cobb St
" Ella r306 S Highland St
" Eloise studt r618 W Allison Av
" Gary E (Darnell H) analyst programmer Burl Indus h3533 Gardner Park Dr
" Gladys Mrs h217 W Allison Av
" Harold R (Mary H) mach opr Pioneer Mach Shop h1308 Ashton Av
" Helen B (Wid John T) h25b Stowe St (L)
" Izella prsr Shelton Dry Clns r430 Dodgen Alley (D)
" Kenneth E (Connie S) mach Southeastern Precision h611 Forest Dr
" Lacie J Mrs splst County Dept Social Serv h424 Queens Rd
" Mace h431½ S Rhyne St (D)
" Mary Mrs tex wkr h1820 N Modena St
" Mary L ofc sec Atkins & Layton r1308 W Ashton Av
" Memorial Stadium 909 N Morris St Cor W Division Av
" Ora B (Wid Robt R) h1212 East Dr
" Robt D (Villa L) meat ctr Linwood Super Mkt r1405 John Av
" Saml (Birdie L) tex wkr Pama Mfg h618 W Allison Av
" Saml Jr (Shirley) emp WIX h619 W Allison Av
" Ted W (Ann M) dep County Sheriff h207 N Elm St (L)
" W Roy L (Gladys V) retd h44 N Main St (L)
" Willie L (Coleen F) driver Beaunit Corp h1014 N Rogosin Blvd (L)
Ervis Sandra wndr Burlinton Indus h1900 Danbury St Apt C
Erwin A C (Gladys) hlpr Stovall's Fdry h621 W Granite Av
" Ceslie B (Eva G) retd h706 N Falls St
" Clyde J (Rosamae S) tex wkr Mayflower Mills h2800 Crescent La
" Curley Mrs cafeteria wkr Arlington Elem Sch r838 S Dalton St

ERWIN
" Daisy B (Wid Herbert J) retd h120 E Walnut Av
" Eva G Mrs prsr Carson's Lndry & Clns r706 N Falls St
" Jonas L (Rebecca R) card tndr Am Smyre Mfg h1509 Hoffman Rd
" Mallion L nurse aide Gaston Mem Hosp h111 W Lincoln Av
" Margie Mrs nurses dir N C Orthopedic Hosp rRt 6 Bx 444
" Martha J tchr Rhyne Elem Sch r1048 Ashwood Ct Apt F
" Max G (Dorotha M) chairmn County Agrl Extn Ofc h3025 Imperial Dr
" Oscar T (Shirley F) mach A M P Inc h1203 W Ware Av
" Park Community Center James Ferguson Dir 913 N Pryor St
" Park Swimming Pool 602 W Norment Av
Eskew Geo h920 Holder Dr
" Julius C Jr (Williemae B) jan Highland Jr Hi Sch h615 Doffin La
" Mattie r424 S Hoyle St (D)
" Melvin studt r615 Doffin La
" Ola M (Wid Julius C) h1005 E 4th Av
Eskridge Cath N tel opr Good Will Inc r1006 Athenian St
" Frank B (Cath N) bldg formn S B T & T h1006 Athenian Dr
" Julia H pharm Gaston Mem Hosp
" Sharon P Mrs tchr aide Chapel Grove Elem Sch rBrentwood Cir
Eslinger C W tex wkr United Spng h806 W 1st St (L)
Espinosa Frank (Ellen) hDana La Lot 23
Essex Don D emp Triple L Steel h300 W Club Circle Dr
Essex's Grocery (D F And Mrs Gladys M Barnes) 1327 Essex Av
Essic Francis (Mary L) pres Essic Sporting Gds rKings Dr
" Mary L Mrs tchr Sherwood Elem Sch rKings Dr Rt 3
" Sporting Goods Inc Francis Essic Pres David Williard V-Pres Mary L Essic Sec 611 E Franklin Blvd
Estep Gail C Mrs splst County Dept Social Serv rLowell NC
" John P press opr Beveridge Mtl Products rRt 2 D
" Wm D (Gail C) meat insp N C Dept Agrl h1004 S Church St (L) Apt 2
Estes Charles A local driver Akers Mtr Lines r4111 Woodleaf Rd
" Claudette mldr Norwesco Inc r910 Robinwood Rd
" Frank D (Debbie K) roofer Rex Dockery Roofing h819 N Weldon St
" Hazel I wndr Stowe Mill h617 Martha Av (L)
" Herbert W (Irene D) slsmn h1210 Jackson Rd

John's Toy & Hobby Shop

Toys Hobbies Crafts

AKERS SHOPPING CENTER

TEL. 865-8141

1487 E. Franklin Blvd. (28052)

Gastonia Sheet Metal Works, Inc.

HEATING - AIR CONDITIONING
BUILT-UP ROOFING

Residential—Commercial—Industrial

1524 May St. (28052) for 24 HOUR SERVICE Phone 864-0344

ABLE PLATING CO., Inc.
HARD CHROME INDUSTRIAL PLATING
1245 N. Ransom St. P.O. Box 12566, 28052 Phone 864-7416

ESTES
" John C (Mary R) tex wkr h405 E Main St (D)
" Linda med sec Dr Lowell & Jennings r4409 Knightwood Dr
" Ora E retd r617 Martha Av (L)
" Ruby E wndr Stowe Mills r617 Martha Av (L)
" Wm T (Ruth H) sorter Sun-Drop Btlg h903 W Mauney Av
" Wm W retd h1 Dilling St
Estridge Sara B (Wid James A) nurse 414 S South St h414 South St
Etchier Lila H (Wid Frank) retd r905 E 9th Av
Ethel's Beauty Shop (Mrs Ethel R Pasour) 116 N Gaston St (D)
Etherton Doran L (Rhonda E) slsmn Advance Stores h427 Meadow View Dr
Ethridge Dora B r225 W 4th Av
" Dora M (Wid E T) retd h998 Old Dallas Rd (D)
" J L (Doris) emp Burl Indus h3115 Canterbury Dr
" Robt studt r3115 Canterbury Dr
Etters Ann J Mrs (R C Etters Ins Agcy) r516 Hawthorne La
" Lottie C Mrs splr Seminole Mill r1930 Auten Rd
ETTERS R C INSURANCE AGENCY (Russell C Etters And Mrs Ann J Etters), Home, Auto, Fire, Casualty, Life And Hospital Insurance 705 E Franklin Blvd, (28052), Tel 864-5726
" Robt W mgr Johnny Russell Super Mkt h903 Baker Blvd
" Russell C (Ann J) (R C Etters Ins Agcy) h516 Hawthorne La
Eubanks Evelyn B Mrs emp Belmont Throwing h411 S Emerson St
Eudy Bertha G (Wid J H) h1502 Hargrove Av
" David L (Barbara) sls rep Wax Assocs r808 E 3d St
" Donald C (Virginia) v-pres First Union Natl Bank h1621 Nottingham Dr
" Gene B rd driver Akers Mtr Lines rAlbemarle NC
" Grace L (Wid John) h507 E Wilkinson Blvd (L)
" James R r507 E Wilkinson Blvd (L)
" John A (Wilma R) ins agt Honda Of Gastonia h1406 Hargrove Av
" Martin tax mapper County Tax Supvr r2311 Devon Dr (D)
" Martin L Jr mech Akers Mtr Lines
" Raye h916 W Mauney Av
" Wilma R slswn Belk's r1406 Hargrove St
Eurey Charles pres Handy Foods Inc rLincolnton NC
" David v-pres Handy Foods Inc rLincolnton NC
" Max W mtcemn County Sch Mtce Shop

ROOSEVELT TIRE SERVICE INC.
EVERYTHING FOR THE CAR
TEL. 864-5464
191 E. Franklin Blvd. cor. Oakland St. 28052

EURY
Eury Donald E rd driver Akers Mtr Lines rRt 1 Bx 188 Mt Pleasant NC
Eva's Beauty Nook (Mrs Eva T Moser) 1443 Davis Park Rd
Evan Mable Mrs wndr Rex Mills h42 W Central Av (R)
Evans Andrew J (Sandra L) (Evans Phillips 66 Serv) h1004 Junius St
" Annie R (Wid Levi) tchr Ashley Jr Hi Sch h2813 Mary Av
" Avery D r1517 Rhyne Dr
" Cathy L ofc sec Warner & Swasey r521 Burton Wood Dr
" Clara H fnshg dept Norwesco Inc r312 Fite Rd
" Clyde H (Ruby L) retd h1118 Baker Blvd
" College Inc Geo Shinn Pres J F Daly V-Pres Britt Dorman Sec & Treas 160 W Franklin Blvd
" Collie C (Wid R A) retd r1301 Fairfield Dr
" Craig A (Susan D) (Country Corner Florist) h107 S Pine St (D)
" Dana R r1010 S Chestnut St
" Dorothy S Mrs record librn Garrison Genl Hosp r108 W 8th
" Edw (Sadie M) dfr Oseola Mill h205 W Gibbs St (D)
" Geraldine h2631 Pembroke Rd Apt 8
" Hugh A (Carolyn) slsmn Coca-Cola rRt 3 Bx 427 Kings Mountain
" James h2910 Bradford St
" John H (Linda) h801 Park St
" John J Jr Rev (Nellie T) pastor St Peters A M E Zion Ch h913 N York St
" John R r142 South St
" Katie L (Wid C A) retd r411 S Broad St
" Leonard emp Textiles Inc h3323 York Rd
" Lyn mgr Flynn Fellowship Home h311 S Marietta St
" Nellie T Mrs rep SBT&T r913 N York St
" Paul L prod wkr Coca-Cola rKings Mtn NC
" Paul P (Jeanette) acct B V D Tex h2142 Regent Ct
" Peggy B asmblr Wix Corp h553 Henderson St
" Peggy B Mrs tchr Chapel Grove Elem Sch r1010 S Chestnut St
" Pete (Rose) retd h4 Lanier Dr
" Phillips 66 (Andy Evans) 400 E Garrison Blvd

Anthony-Adams Insurance Agency Inc.
YOUR Independent Insurance AGENT SERVES YOU FIRST
W. A. "TONY" ANTHONY, JR.
M. R. "CHUCK" ADAMS; III
DAVID A. JONES
AUTO
FIRE
LIFE
ACCIDENT
415 W. Main Ave.
P.O. Box 1986 (28052)
DIAL 864-8323

A. B. CARTER, Inc.
OPERATING CARTER TRAVELER CO.—MILL DEVICES CO.
TEXTILE MACHINERY and SUPPLIES
Hwy. 321 South
P.O. Box 518, 28052
Tels. 865-1201 and 865-1202

McLean & Son FUNERAL DIRECTORS
MEMBER BY INVITATION NATIONAL SELECTED MORTICIANS
206 S. BROAD ST. (28052) GASTONIA'S OLDEST FUNERAL DIRECTORS DIAL 865-3451

W. D. LEE & CO., INC.
TEXTILE MACHINERY
Specialist In No. 102 Foster and No. 44 Universal Winders and Supplies
Erecting and Overhauling Winders
Also Replacement Parts for Carding Spinning and Twisting Machinery
All Work Fully Guaranteed
Westgate Industrial Center
P.O. Drawer 12157 (28052)
TELS. 867-7242 864-0346

YOUR HOME TOWN BANK
Use Citizens National for All Your Banking Requirements
THE CITIZENS NATIONAL BANK
In Gastonia — Phone 864-3451

CHAVIS TEXTILE MFG. Inc.
Winder Specialists
TEL. 867-8331
920 N. Highland St.
P.O. Box 939, 28052

EVANS
" Plumbing & Heating Co (Vernon T Evans) 1102 Union Rd
" Robt J (Dorothy S) supvr Harris Teeter Super Mkts h108 W 8th Av
" Saml H (Peggy B) atndt Evans Phillips 66 h1010 S Chestnut St
" Sandra L Mrs prntr Uniroyal r1004 Junius St
" Sheridan (Debie) leadmn Threads Inc h810 Bessemer City Rd
" Sherrel L studt r521 Burton Wood Dr
" Thomas J (Patricia A) linemn City Electrical Dept rRt 1 Bx 119b Belmont NC
" Tommy tex wkr r3323 York Rd
" Vernon T (Carrie L) (Evans Plmb & Htg) h521 Burton Wood Dr
" Woodie P Mrs cook B&R Bar-B-Que h1517 Rhyne Dr
Evatt Allan H rd driver Akers Mtr Lines h2218 Union Rd
" Carl W (Vivian M) v-pres Dallas Sports Knitting h1119 Sunrise Dr
Eveleigh Harvey D (Jean C) sls mgr Prudential h1446 Kings Ct
Evelyn's Beauty Shop (Mrs Evelyn W Clary) 1337 N 2d Av (R)
" Shoppe (Evelyn L Rose) womens apparel 269 W Main Av
Everhart Margt J slswn Belk's rKings Mountain NC
" Terry G (Karen D) standards mgr Burlington-Madison Yarn h1202a Carriage House La
Everingham Kenneth r721 N Marietta St
Evington Anne W Mrs clk Smyre Mfg h1210 East Park Dr
" Peggy J minister of mus Flint Groves Bapt Ch h1212 N New Hope Rd (WVH)
Evitt C Jeff emp Bohanan Indus r2024 Echo La

Contract Manufacturer
Textile Gears
Heat Treating Services
KLUTTZ MACHINE & FOUNDRY INC.
711 East Franklin Blvd. P.O. Drawer 70
Gastonia, N.C. (28052) Phone (704) 864-5454

EVITT
" Charles E (Rita K) driver Penn Truck Aids h2024 Echo La
" Clinton H (Janis D) reprmn Smith Mitcham h1747 Old West La
" Henry L (Rosie S) retd h906 Linwood Rd
" James L (Edna R) retd h107 S Dalton St
" W Earl tech W B Godfrey r107 S Dalton St
" W Fred (Florine S) retd h1221 Chronicle Av
Evvitt Nick slsmn John's Toy & Hobby Shop rDutch Village Apts
Ewart Bobby roofer r1509 Hunsinger Av
" Junior (Linda C) roofer James F Doster h1257 N Weldon St
" Monroe B (Gladys M) roofer h1509 Hunsinger Av
" Willie J constn wkr Globe Constn h1407 Pine Av
Ewing Alf M (Mary H) delmn Stewart & Long h729 E 3d Av
" Derby r1602 Hoffman Rd
" Ferrie C retd r1907 E Hemlock St
" Forrest M (Daisy K) h314 S Avon St
" James (Minnie) collr City Sanitation Dept rMc Adenville NC
" Price M Jr (Eva) genl sls mgr Smith Chevrolet r3810 Springway Dr
" Sam J rd driver Akers Mtr Lines rRt 1 Bx 472 Mt Holly NC
EXCELSIOR CREDIT UNION OF GASTON COUNTY, W B Brooks Pres, N A Smith V-Pres, James N Duff Sec-Treas, "Thrifty People Join The Excelsior" 260 W Page Av (28052), Tel 865-1273
Exhibitors Service Corp U S Eaddy Pres 157 W Main Av
Exxon L P Gas & Appliance Store Ted N Stegall Agt bottle gas 224 E Franklin Blvd
Eyler Charles E Jr (Louise M) v-pres Threads Inc h2900 Imperial Dr
Ezell Bobby H rd driver Akers Mtr Lines rBx 61 Chessee SC
" De Witt O (Alice L) wvr Firestone Tex h1416 W Walnut Av
F & H Antiques Ltd David C Frederick Pres Carl P Frederick V-Pres Philip Humphries Sec-Treas 106 E Airline Av
Fabco Welding & Repair James E Watters Mgr 507 Firestone St
Fabrific Mrs Helen K Bryant Mgr Gaston Mall
Fagan Margt N (Wid John H) dietn Threads Inc h1309 Poston Cir
Faggart Ray A Jr rd driver Akers Mtr Lines rConcord NC
Faile Barry L (Mary G) asst catalog mgr Wix Corp h701 Crestwood Av
" Bessie G (Wid Wm O) h418 N Scruggs St
" Daryle K (Teresa) emp State Forest Serv h217 S Oakland St Apt 4

VOLKSWAGEN OF GASTONIA, Inc.
SALES SERVICE
Phone 864-6746
2119 Wilkinson Blvd. (28052)

T. Q. HOWE'S GARAGE INC.
WRECKER SERVICE ESTABLISHED 1920
General Auto Repairing-Truck and Tractor-Wheel Aligning-Battery Service
107 E. 8th AVE., 28052 PHONE 865-1361

Gaston Memorial Park & Mausoleums

1200 S. NEW HOPE RD. OPPOSITE N.C. ORTHOPEDIC HOSPITAL (28052)
WESTVIEW GARDENS, EDGEWOOD RD., BESSEMER CITY, N.C.
PHONES 865-9521 and 867-6441

FAILE
" Doyle L (Mary M) retd h210 N Vance St
" Hoyte (Nellie E) twstr Oceola Mill h204 Meadow Dr
" Jack W (Mary L) news dir W G A S Radio Sta h416 W 5th Av
" Johnny R (Nellie C) retd r3304 Howe Dairy Rd
" Johnny R Jr (Alma) sect hd C D A Mill h3304 Howe Dairy Rd
" Mary G Mrs slswn Belk's r701 Crestwood Av
" Mary L Mrs mgr Salvation Army Store r416 W 5th Av
" Ray studt r3304 Howe Dairy Rd
" Robt E (Louise) h1112 E Garrison Blvd
" Teresa L Mrs cash Sterchi Bros r217 S Oakland St Apt 4
" Thos M (Shirley) sls repr Met Life rRock Hill SC
Fair Jasper (Bessie R) retd h1442 N Caldwell St
" Otis lab Hudson Poultry r1442 N Caldwell St
" Paul A (Ruth E) dyemn Dixie Dyeing & Fnshg h427 12th Av
" Willie hopper Burl Indus h112 Branch St (L)
" Zada W (Wid Bradshaw A) retd h810 W Davidson Av
Fairbanks Raymond (Marjorie W) supvr Dennison Mfg h2011 Carol Dr
Faircloth Alvin E (Mary B) dfr Dixie Yarn h526 W Garrison Blvd
" J Herman (Mattie W) genl overseer Burl Indus h2900 Whitson Rd
" J Herman Jr sup dept Burl Indus r2900 Whitson Rd
" J Wayne (Susan H) inventory control mgr Bryant Sup r2900 Whitson Rd
" Mattie W Mrs slswn Rose's Stores r2900 Whitson Rd
" Wm (Margt M) barber Burton Hills Barber Shop rRt 2 Bx 199b Sherrills Ford NC
Faires Paul M (Nell S) retd h713 W 19th Av
" Paul M Jr (Jean K) v-pres & genl mgr Kluttz Mach & Fdry h1016 Churchill Dr
" Robt L (Mary P) overhauler C D A Mill h608 S Marietta St
" Thelma Mrs ofc sec Howe Distr rUnion Rd Rt 3
" Wade E (Thelma W) chkr Akers Mtr Lines h2708 Union Rd
Fairfax Betty A tex wkr Pharr Yarn r820 S Millon St
Fairview Baptist Church Rev Walter F Payne Pastor 1610 W Davidson Av
Faith Baptist Church Rev Renard Nolan Pastor 1102 W Walnut Av
" Interdenominational Holiness Church Rev Joseph W Thomas Pastor 3925 Old York Rd

CAROTHERS
FUNERAL HOME, Inc.
THE COLONIAL CHAPEL
★
TEL. 867-6337
312 W. 2d AVE. (28052)

FAITH
" Interdenominational Holiness Church 611 S Yates St
" United Methodist Church Rev James S White Pastor 1513 E Ozark Av
Falls Agnes R Mrs tel opr Good Will Inc h2020 S Marietta St Extd
" Ann Mrs sec-treas Gaston Auto Sup r3045 Courtland Dr
" Anna Mrs h817 Radio Av
" B T Jr Hon senior resident judge County Superior Ct A rShelby NC
" Beatrice W dietary wkr Gaston Mem Hosp h813 S Weldon St
" Benj L emp Dallas Knit Mill r705 Bush St
" C W Mrs h1505 Pearl St
" Calvin mach opr City Lbr rKings Mountain NC
" Carla B Mrs ofc sec Fredk Cloninger Optom r1630 Poston Cir
" Clara L Mrs tchr Woodhill Elem Sch h403 E Webb St (D)
" Clifford N (Wilma H) oiler Arlington Mills h79 E Crescent Av (R)
" Clyde Pete (Jessie H) mach Warner & Swasey h109 Hartman St
" Diane emp Pyramid Mfg r306 W Sullivan Av
" Donald K (Joy W) mech Lucas White h77b E Crescent Av (R)
" Donna L studt r1300 Lynhaven Dr
" Duane L (Ann P) eng Mc Devitt & Street h1616 Kimberly Dr
" Eloise B Mrs h423 S Rhyne St (D)
" Emma A Mrs retd r606 W 20th Av
" Ervin J (Gladys A) driver City Sanitation Dept h1759 Smith Av
" Ethel J slswn Belk's r3 Love St (L)
" Frank F (Ann M) pres Gaston Auto Sup r3045 Courtland Dr
" Frank M (Patricia G) parts dept White Mtrs h2632 Sherry La

ACCUTROL TAX SERVICE
Income Tax Accounting
413 W. Main Ave. Gastonia, N.C. (28052)
Telephone 864-4026

GASTONIA FIRE EXTINGUISHER CO. INC.
A COMPLETE LINE OF DRY AND CHEMICAL FIRE EXTINGUISHERS
Hand Portables
Wheeled Units—Marine
Stationary Units
Automatic Restaurant Systems
Kings Mountain Hwy. (Hwy. 29) P.O. Box 71 (28052)
Tels. 867-7990 and 867-8981

CITY LUMBER CO.
Serving Gastonia Since 1920
"From the Foundation to the Roof"
733-39 N. Marietta St., P.O. Box 838, 28052
Tel. 867-7208

Oscar Doster Realtor
REALTOR
SALES—RENTALS—APPRAISALS
"Key To Your Real Estate Needs"
TELS.
Sales: 864-3431
Rentals: 867-4456
428 W. Franklin Blvd. 28052

BUICK
LYTLE Buick INC.
OPEL
327 EAST FRANKLIN BLVD., P.O. BOX 957 (28052) TEL. 865-2388

GASTON COLLEGE

"A Comprehensive Community College"

Liberal Arts

Engineering Technology

Vocational and Health Education

Continuing Education

TEL. (704) 922-3136

NEW DALLAS HWY. 321 NORTH DALLAS N.C. (28034)

baugh development company
DEVELOPERS OF HEATHERLOCH
PINEHAVEN ROBINSON HEIGHTS
175 WEST FRANKLIN AVENUE
GASTONIA, NORTH CAROLINA (28052) 704 867-5301

FALLS
" Franz M studt r301 N Beverly Dr
" Gloria h611 E Robinson St (D)
" Hampton (Sarah T) lab Pharr Yarn h910 S Williams St
" Helen B Mrs designer Talley's Florist r1505 York Rd
" Helen S Mrs retd h1408 Mc Arver St (H)
" Howard B (Patricia S) shop wkr Smith Tex Apron h1218 Sunshine Av
" I C (Henrietta W) h1615 Hoffman Rd
" Ira W staff mgr Pilot Life Ins rBessemer City NC
" J Ronald (Vada) slsmn Coca-Cola rRt 3 Kings Mountain N C
" Jack A clk City Whse r2020 S Marietta St Extd
" Jack C (Aleen F) supvr Pub Serv Of N C h1103 East Dr
" James P (Judith D) v-pres-treas Sundrop Btlg h1164 Huntsmoor Dr
" Janice r309 S Hanna St
" Jean E slswn Belk's r931 S Jackson St
" Jeffery studt r1103 East Dr
" Jeffrey h1630 Poston Cir
" Jerry studt r1103 East Dr
" Jimmy studt r1103 East Dr
" Jimmy emp Burl Indus r705 Bush St
" John F carrier Postal Service r1001 South St
" John R bkpr Talley's Florist h1308 Park La
" John W (Ila H) mach Piedmont Am Corp h816 W Rankin Av
" Johny E emp Summey Bldg Sup r705 Bush St
" Keith C h509 Carl St
" Kenneth R asst terminal mgr Akers Mtr Lines
" L Hal rec rm Belk's rKings Mountain NC
" Leslie L (Helen B) retd h1505 S York St
" M Evelyn h931 S Jackson St

LOWE'S of Gastonia
Building Materials and Mobile Homes
Tel. (704) 867-4441
1301 Bessemer City Rd. Gastonia, N.C. 28052

FALLS
" Madeline M (Wid Charles B) (Kiddie Kollege Kindergarten) h650 Kirby Av
" Mamie J (Wid Julius C) h815 Bessemer City Rd
" Margt (Wid Walker) retd h605 W Allison Av
" Margt B (Wid A L) h1001 South St
" Margt F Mrs typ County Dept Social Serv rRt 6
" Margt H (Wid Walter) retd h605 N Cherry St
" Mary J Mrs teller Gastonia Mut Sav & Loan rCharlotte NC
" Mildred R h612 W Hillcrest Av
" Moffatt Food Store (Moffatt H Falls) 825 New Hope Rd
" Moffatt H (Moffatt Falls Prod) h911 Nottingham Dr Apt 18
" Moffatt Produce Market (Moffatt H Falls) 108 S Webb St
" Olive M library supvr County Bd Educ rCountry Club Dr
" Olive V Mrs supvr Gaston County Sch Media Center rRt 3 Stowe Rd
" Ora B retd h303 E Webb St (D)
" Paul S (Margt M) mgr Henry V Dick & Co h301 N Beverly Dr
" Rachel R Mrs senior slswn Belk's r1753 Smith Av
" Ralph H (Cassie T) retd h729 W 19th Av
" Ralph L (Margt W) bldg contr h606 Davis Park Rd
" Rebecca S r2020 S Marietta St Extd
" Richd eng Neal Hawkins Contr
" Robt M USA r2020 S Marietta St Extd
" Robt P (Margt) asst personnel supt County Bd Of Educ r315 W Crowders Creek Rd
" Ruby S press opr Wix Corp r155 Eastover Dr
" Shirley Mrs dental asst Wm D Wilson rMc Adenville NC
" Street Grocery Store (Mrs Essie M Stevenson) 4325 S Falls St
" Ted S (Rachel R) mach h1753 Smith Av
" Thos H (Rebecca) shop wkr Smith Tex Apron h2905 Fallswood Dr
" Vance O (Pearl B) slsmn Howe Distr h1300 Lynhaven Dr
" W Glenn (Ethel J) insp Beaunit Mills h3 Love St (L)
" W Palmer h705 Bush St
" Wm (Mary R) retd h708 W Harrison Av
" Wm W equip opr City St Dept r119 W Walnut Av
" Yvonne studt r910 S Williams St
Family Counseling Service Inc Of Gaston County James Johnson Dir 195 W Main Av Rm 606
" Dollar Stores Mrs Fay H Coker Dist Mgr clo 1322 E Franklin Blvd
" Grocery & Variety Store (Clyde E & Eula R Camp) 103 Church St

TEXTILES-INCORPORATED
THREADS-INCORPORATED
GASTONIA, NORTH CAROLINA

WILSON TRANSFER COMPANY, Inc.
"Superior Service Since 1916"
COTTON AND TEXTILE WASTE
Serving: Mississippi - The Carolinas - Georgia - Tenn. - Va. - Alabama
712 W. Airline Av. 28052—Tel. 867-6308 Charlotte, N.C.—Tel. 825-2090

FANNIN

Fannin L K Rev (Laura H) pastor First Church Of The Nazarene h1620 Garland Av
Farfour Helen A tchr Rhyne Elem Sch h1729 Hudson Blvd Apt 74
Faries Edw G (Patricia) electn Bryant Elec Repr rCharlotte NC
Faris See Also Farris & Ferris
" Eug N (Ceclia) formn Norwesco Inc r1429 N Franklin St
" Gene (Ann) h1730 Poston Cir
" Paul S (Vicky) tchr Highland Jr Hi Sch h2199 Ridgewood St
" Twylba C Mrs slswn Belk's rRt 1 Linwood Rd
Farish Evelyn P Mrs ofc sec Petty Mach Sls r1214 Greystone Dr
" Lawrence B Jr (Evelyn P) supvr State Emp Security Comn h1214 Graystone Dr
Farley Mary waitress Elks Lodge h2132 Camelot Ct Apt N
Farmer Bernie (Reita S) emp Firestone Tex h2220 Linda St
" Brenda mailrm Gastonia Gazette rRt 2 Gastonia NC
" Cecile Mrs tchr aide Rhyne Elem Sch r1308 Signal St
" Charles H (Ridge Shell Sta) h509 W Westview St
" Deborah r812 W Rankin Av
" Dewey D (Joyce G) overhaulr Burl Yarn h159 Dixon Cir
" Diane W Mrs sec King-Spencer rBessemer City N C
" Doris M h821½ S Chester St
" F Huey (Pat S) atndt Ridge Shell Sta r513 W West View St
" Frank guard Pinkerton Security h327 Linden Cir
" Garry G emp Sears r159 Dixon Cir
" Geo (Ruth C) sls mgr Western Auto h1816 Laurel La
" Grace G spnr Gurney Indus h603 S Marietta St
" Guy T (Tessie C) retd h201 Winget Cir
" Hazel B clk Kennedy's Rexall Drug Store r1925 Greystone Dr
" Howard L (Clara R) mech Sherman's Tex h402 N Oakland St (D)
" J D (Paula B) mech Burl Indus h1409 Sterling Av
" J Dewey (Minnie M) h905 Howard Av
" Joel E (Louise C) mach Rhyne Mills h165 Dixon Cir
" Joel R mach Mach Tool & Sls r165 Dixon Cir
" John R (Ethel S) trucking 1315 N Broad St h1315 N Broad St
" Keith R (Robin H) atndt Ridge Shell Serv h132 Neal Hawkins Rd
" Ralph C rtemn Sands & Co rBelmont NC
" Randy A (Margt W) tree surgeon h2303 Elizabeth Cir

BRYANT SUPPLY COMPANY Inc.
FOR YOUR ELECTRICAL NEEDS
335 and 605-09 E. Franklin Blvd. P.O. Box 1277, 28052
202 E. Avon St. Tel. 865-3466

FARMER

" Ray (Cecile F) emp W A Family Store h1308 Signal St
" Ricky N r1214 Congress St
" Ronnie F rt slsmn Sun-Drop Btlg rKingsgrant N C
" Soleta T (Wid W B) retd h328 Hilltop Cir
" Thos H (Shirley S) emp Central Yarn & Dye h1632 Craven St
" Thos P (Viola M) retd h1214 Congress St
" Thos W (Dorothy C) crd grndr Tex Inc h1304 Johnston St
" Tommy D h1414 Moonlite Av
" Tommy S (Edith H) mfg eng Coleman-Cocker h327 Brentwood Dr
" Wilma Mrs sls clk Paul Rose Dept Store rPO Bx 88 N Belmont NC
Farner Dell L (Viola S) retd h908 Kate Av
Farr Cleveland mtcemn County Sch Mtce Shop r709 S Weldon St
" Dorothy Mrs greeter S B T & T r416 Dove La
" Guy R (Sue E) formn Wix Corp h1006 Holland Av
" James mech trainee County Serv Dept rRt 2 (B)
" John L rd driver Akers Mtr Lines rRt 3 (G)
" Thos retd h709 S Weldon St
" Willie USA r504 W Bradley Av
Farrar C E Mrs h318 N Pine St
" Don C (Joyce G) mach Sou Gear Wks h408 N Poplar St
" Fred (Sarah C) pres-treas Sou Gear Wks h1223 N New Hope Rd (WVH)
" Fred Jr (Brenda M) slsmn Sou Gear Wks rBeaty Rd
" John F (Beverly W) v-pres Sou Gear Wks rLinwood Rd
" R h4701 Grier St
" Ralph E (Loraine M) constn supvr City Electrical Dept h502 E Garrison Blvd
" Ralph E Jr USAF r502 E Garrison Blvd

Jmi JIM MOORE INSURANCE
Auto—Business—Home—Life
Tel. 865-6876
903 EAST 2d AVENUE
GASTONIA, N.C. (28052)

DRUGS
BROWN MEDLIN
DRUG STORE
1514 S. YORK ST. 28052
TEL. 867-6356
We Deliver

Kelly Clemmer Construction Co.
Office - 409 W. Main St. P.O. Box 541
Dallas, N.C. (28034)
Phone 922-4562

GASTONIA UNITED OIL CO., Inc.
OIL AMOCO PRODUCTS—FUEL OIL DELIVERY
2766 E. Ozark Ave., P.O. Drawer 68, 28052 Tel. 824-3561

GASTONIA
QUALITY Glidden PRODUCTS
PAINT CENTER
Serving Residential Maintenance and Industrial Trade
Aerosol Packaging
729 E. FRANKLIN BLVD. (28052)
Phone 864-6783

WIX FILTERS

FARRAR
" Sidney V (Sandra F) tech State Hwy Comn h117 Burton Cir (R)
Farrell Danl W (Nora S) emp Oliver Landis h325 S Chestnut St
" Ruby S Mrs emp Binland Corp h823 S Chester St
" Wm J instr Gaston College r1605 Quail Woods Rd
Farrior Betty L reg nurse Gaston Mem Hosp
" Wm S chf pharm Gaston Mem Hosp h1212 S York St
Farris See Also Faris & Ferris
" Allan W (Phyllis P) asst v-pres Citizens Natl Bk rRt 1 Bessemer City N C
" Arnold A (Aline B) retd h512 N Ransom St
" Arnold A Jr mach opr Jordan's Business Forms r512 N Ransom St
" Barbara studt r1620 Garland Av
" Cath Mrs h608 E Alexander St (D)
" Colleen mgr The Orange Bowl r913 Summer Dr
" Dennis O (Annie B) retd h109 N Belvedere Av
" Harold Mrs retd h515 S Marietta St
" Harry M (Colleen W) supvr SBT&T h913 Summer Dr
" Ira Jr chkr Akers Mtr Lines rKings Mountain NC
" Jean M mailing rm Gastonia Gazette r1016 Temple Ct
" John L (Lillian M) chief City Fire Dept h1016 Temple Ct
" Kenneth A emp Jenkins Reneedling rRt 1 (D)
" L D (Janie N) retd h1429 N Franklin St (R)
" Leola W Mrs nurses aide N C Orthopedic Hosp rKings Mountain NC
" Manuel H (Minnie W) retd h120 W Bradley Av
" Marilyn retd h610 E Alexander St (D)

CLEO'S HEATING AND COOLING INC.
bryant CONTRACTORS Sales—Service YORK
RADIO CONTROLLED SERVICE TRUCKS
500 N. MARIETTA ST. (28052) Phone 864-9901
Service 864-9903, Charlotte 333-9339

FARRIS
" Paul R mech Akers Mtr Lines rRt 1 Kings Mountain NC
" Wm slsmn Akers Center Hdw & Sup r1205 Crescent Av
" Willifred M (Martha H) retd h1205 Crescent Av
Fascella Audrey H nurse Gaston Mem Hosp
Fashion Footwear (John O'Hara) 198 W Main Av
" Two Twenty Cosmetics J C Sanford & Co Agts 929 E Garrison Blvd Rm 4
Fashionette Beauty Shoppe (Mrs Evelyn M Wells) 148 W Trade St (D)
Faucette Bobbie B Mrs nurse Gaston Mem Hosp rKings Mountain NC
Faulkenberry Keith R (Toby H) (Keith's Mtrs) h2301 Linda St
" Ralph E (Adelaide R) formn Beaunit h803 N Main St (L)
Faulkenbery Harvey V (Helen F) formn Beaunit Mill h623 Geer St (L)
Faulkner Champion A (Eula G) shopmn Firestone Tex h1041 W Mauney Av
" Charles B (Belinda B) barber Spindle Center Barber Shop h443 S Bolding St
" Doreen T Mrs claims adj Provident Life & Accident Ins r712 S Lee St
" Ella N (Wid Marcus W) retd h1625 N Webb St Apt 1
" Evelyn H Mrs emp Homelite r417 E Club Circle Dr
" Homer F (Frances M) opr City Water Dept h1009 Baxter Av
" Howard M (Pauline Q) hauler Pharr Yarns h2348 Hedgewood Cir
" J B r142 South St
" Jimmy D (Jearleen V) emp United Rental h614 Martha Av
" Jimmy D a-c tech Bryant Elec Repr r615 Martha Av
" Joyce h502 Southside Av
" Lena S insp Garlock h405 S Yates St
" Neva J (Wid Albert E) wndr Groves Thread h607 N Mc Farland St
" Pearline M (Wid Marcus W) h918 Shannon-Bradley Rd
" Ruth Mrs teller First Union Natl Bank rRt 3 Clover SC
" Steven M r417 E Club Circle Dr
" Wm h304 Oakdale St
" Wm T (Julia P) crdr Pharr Yarn h1120 Ferris St
" Wm W (Kathleen G) watch repr Van Sleen's h1707 Davis Park Rd
Faust Lacy S retd h1505 Hudson Blvd
" Rebecca studt r1157 Huntsmoor Dr
" Tyrus R (Mary E) asst dist center mgr Western Auto h1157 Huntsmoor Dr
Fayssoux Carolyn K slswn Belk's r527 S Clay St
" James E (Carolyn K) mkt mgr A&P h527 S Clay St

Lighting INC.
Fixtures Indoor And Outdoor
Bathroom Accessories
Gifts
Dial 704/865-2339
AKERS SHOPPING CENTER
1405 E. FRANKLIN AV. (28052)

PROVIDENT LIFE AND ACCIDENT Insurance Company
ALL FORMS OF GROUP INSURANCE
316 S. Marietta St., P.O. Box 2048, 28052 Tel. 864-5775

GRAY INDUSTRIAL STEAM, LTD.
Industrial Steam and Heating Supplies - Boilers - Pumps - Automatic Steam Plant
BOILERS
855 N. Marietta St.
P.O. Box 3997, Akers Station (28052)
SALES and SERVICE
Tels. 865-3565
and 864-8346

FAYSSOUX JOHN P
(Margie A)
CONTROLLER
THE CITIZENS NATIONAL BANK
212 W MAIN AV (28052)
TELEPHONE 864-3451
h803 TOWNSEND AV
TELEPHONE 865-4855
" Ophelia E (Wid James O) r803 Townsend Av
Fazzio Carol B acct A B C Bd rGastonia N C
Feagan Gray R (Louise L) treas Smith Concrete Constn h1632 Kimberly Dr
Feaster Bradley r512 Windy Hill Dr
" Gaydell insp Wix Corp r512 Windy Hill Dr
" Jerome C (Vera M) mach opr City Water & Sewer Dept h512 Windy Hill Dr
" Maxine L wndr Threads Inc h1420 Green Circle Dr
" Tommie concrete fnshr Neal Hawkins Contr
" Vera M Mrs vocational nurse Allen's Rest Home r512 Windy Hill Dr
Featherstone Danny tchr Rhyne Elem Sch rRt 1 Stanley NC
" Florence r1602 Hoffman Rd
" John B ship clk A M Smyre Mfg r205 S Weldon St
" Lee R (Ruby A) emp Gailey & Lord Burl r714 Lowell Av (L)
" Lennie L retd h1601 Fairfield Dr
" Purvis L (Lucille S) retd h703 E Betty St
" Sandra H studt r1017 Holland Av
" Thomas W (Sandra K) mech Dixie Motors h1017 Holland Av
Fedders Central Air Conditioning & Heating (Roland Black) 415a Bessemer City Rd
Federal Building 301 W Main Av
Federated Mutual Insurance Co Jerry W Aiken Dist Agt 2300 E Branch Av
Fedorovich Geo (Jean T) emp Garlock Inc h320 Armstrong Park Rd
Feemster Charles mgr Caper Hse Food Store
" Halviette N Mrs surgical tech N C Orthopedic Hosp r203 W Davidson Av
" Joe S (Dorothy N) chef N C Orthopedic Hosp h1301 Pinehurst St
" Ray S (Lucile L) (Village Washerette) h1018 N New Hope Rd (WVH)
" Thos R (Cecelia M) sanitarian County Dept Pub Health h1201 Crescent Av
Fehlauer Margie G Mrs serv asst SBT&T rBelmont NC
Feke Robt (Donna) eng Warner & Swasey h831 Applegate Ct
Felder Cary h110 S Dixie St
" Darlene asmblr Homelite r401 N Morris St
" Tyrone studt r110 S Dixie St
Fender John R (Louise D) twstr Firestone Tex h1110 W 4th Av

NOLEN CONCRETE SUPPLY INC.
TRANSIT MIXED CONCRETE
Sand — Stone
Building Supplies
401 E. Main Ave. P.O. Box 446 (28052)
Phone 864-3225

FENDER
" Kathryn W Mrs asst med records librn Gaston Mem Hosp rCedarwood Acres Rt 2 (D)
Fendrick Dave genl mgr Gastonia Rangers Baseball Club h2001 Camelot Ct Apt T
Fenn Edw M (Judith D) tchr Ashley Jr Hi Sch h2941 Club Dr
Fenwick Joseph A hlpr Akers Mtr Lines
Ferebee Thos M (Carole H) asst sec Wix Corp h2258 Helen Dr
Fergerson Charles F (Lula) emp Gaston County Dyeing Mach h612 Efird St
Ferguson Albert O (Joyce) slsmn Franklin Hdw Inc rRt 6
" Alice B (Wid Richd) retd h2616 Armstrong Cir
" Ann Mrs circ asst County Pub Library rClover SC
" Anne Mrs tchr Rhyne Elem Sch r1325 Princeton Av
" B Glenn (Lillian R) retd h1223 Oakwood Av
" Benj E (Sadie H) chf plant eng Wix Corp h1131 Nottingham Dr
" Betty J (Betty's Beauty Shop) r311 Rankin St (L)
" Blane (Doris) h1011 E Airline Av
" Carrie S (Wid Robt A) h231 N Myrtle School Rd
" Charles (Patsy) insp Ret Credit h609 Neal Hawkins Rd
" Charles L (Patsy) insp Ret Credit r609 Neal Hawkins Rd
" Charles M h402 Woodlawn Av
" Charles M Jr (Ruby) major City Police Dept h1909 E Ozark Av Apt 3
" Charlie L (Levi B) spnr Pharr Yarns h716 Martha Av (L)
" Clarence (Nora) retd h4210 Grier St
" Clive studt r1131 Nottingham Dr
" Donald S atndt Gaston Mem Hosp

Joe C. Adams Jr. & Co.
One Day Delivery On
Ideal Clutches and Drives
Repair Textile Machine Parts
Replacement Parts—New and Used
Mill Supplies
1220 W. Franklin Blvd.
P.O. Box 3617 (28052) Tel. 867-8041

Sherrill Industries, Inc.
SPECIALIZING IN
PRECISION LOOM PARTS
Plant: Dallas — Cherryville Hwy. (Hwy. 277), Dallas, N.C.
P.O. Box 578, Gastonia, N.C., 28052
Tel. 922-7871

AMERICAN ACADEMY OF HAIR STYLING

Visual
and Auditory
Instructions
FREE
Placement
Supervision
by Experts
AMPLE
PARKING
DIAL
867-7981
1404
W. Franklin
Blvd.
(28052)

SMITH CHEVROLET CO., Inc.
KEEPING YOU FIRST
CHEVROLET
KEEPS US FIRST
438 W. Franklin Blvd. 28052
Phone 864-8301

GARLAND HENDERSON SIGN CO.
ALL TYPE SIGNS
Tels. 864-2448 and 824-9538
Garland Henderson
531 S. Myrtle School Rd.
Lanny Henderson
Gastonia, N.C. (28052)

SUMMEY BUILDING SUPPLY INC.
COMPLETE LINE OF BUILDING SUPPLIES
AUTHORIZED FABRICATORS OF ROOF TRUSSES — Manufacturers of Modular Living Units
Dallas, N.C. (28034) Tel. 922-7886
1000 Philadelphia Church Road
Charlotte, N.C. Direct Line Tel. 825-3491

GREENE'S TIRE CENTER
REMINGTON AND REGAL
QUALITY RECAPS
LOW PRICES
SPEED BALANCING
903 E. GARRISON BLVD. (28052) 867-7102

FERGUSON
" Donna waitress Brown's Restr rRt 1 Bessemer City NC
" Douglas S ship clk Dallas Sports Knit r1013 E Garrison Blvd
" E Y Mrs h810 S Gibbons St
" Edith J Mrs spnr Peerless Spinning r210 Poplar St (L)
" Eller C (Wid Charles O) h309 N Pine St
" Ethel W Mrs nurses aide N C Orthopedic Hosp h703 N Pear St
" Fannie G Mrs (T L Ferguson Gro) r1003 Spencer Av
" Frank (Edith J) retd h210 Poplar St (L)
" Gail h718 E Maple Av Apt 11
" Gary L (Norma G) insulater Gastonia Insulating h1423 Beechwood St
" Gear (Div Power Flow Products) Geo Lewis Pres Robt Lewis V-Pres 3021 Northwest Blvd
" Harry S ship clk Piedmont Am Corp rRt 1
" Irene E Mrs emp Garlock Inc h298 N Edgemont Av
" J B (Anna B) mgr Utility Constn h1006 N Oakwood St
" James (Peggy J) center dir supvr City Parks & Recreation Dept h723 Cameron Av
" James A (Shelby S) pres Franklin Hdw Inc h1926 Berkshire Dr
" James E h417 S Maple St (D)
" Jerry tex wkr Garlock r1423 Beechwood St
" Joan J h701 N Chestnut St
" John W (Opal S) overseer Burl Indus h2214 Redbud Dr
" Joseph F (Anne C) eng Burl Indus h1325 Princeton Av
" June r2616 Armstrong Cir
" Kathleen r701 N Chestnut St
" Layton r309 N Pine St
" Lillie M retd h407 South St

PETTY MACHINERY SALES, INC.
MACHINE TOOLS NEW-USED
MACHINE SHOP EQUIPMENT
MILLING MACHINES
DIAL 864-7886
509 E. MAIN AV. P.O. BOX 1741 (28052)

Dan Hamrick Harold Dunaway Henry Dunaway
Kawasaki
OF GASTONIA INC.
TEL. 864-2211
SALES and SERVICE
ROUTE 1 KINGS MOUNTAIN HWY.
GASTONIA, N.C. (28052)

FERGUSON
" Margt Q Mrs tchr Lingerfelt Sch rRt 2 Clover SC
" Mary wndr Pharr Yarn h1110 E Franklin Blvd
" Mary E Mrs emp Charlotte Bakery h1843 W Franklin Blvd
" Mike driver Caro Frt Carriers rClover SC
" Myrtle waitress Western Sizzlin Steakhse r1013 E Garrison Blvd
" Ola M (Wid L Henry) retd h4218 Grier St
" Roland A (Barbara T) treas Franklin Hardware rCherryville N C
" Roy H (Grace C) swtchbd opr City Fire Dept h1606 Davis Park Rd
" Roy H Jr (Mildred L) wldr Caro Sou Processing h505 N Beverly Dr
" Roy L (Betty J) driver Beaunit Corp h311 Rankin St (L)
" Ruby F Mrs tchr Chapel Grove Elem Sch rRt 1 Bx 473a
" Rufus B mech Akers Mtr Lines rRt 4 Lincolnton NC
" Sadie Mrs tchr First Presby Ch Week Day Kindergarten r1131 Nottingham Dr
" Susan Mrs teller First Union Natl Bank r417 S Maple St (D)
" T L Grocery (Thos L And Mrs Fannie G Ferguson) 1201 W 10th Av
" Thos L (Fannie G) (T L Ferguson Gro) h1003 Spencer Av
" Thos P h304 S Holland St (D)
" Troy (Pearl D) jan Winn-Dixie h892 Barkley St
" Wm M (Sue Lyn Lndry Center) rRt 2 Cloninger NC
" Woodrow W (Myrtle S) electn Homelite h1013 E Garrison Blvd
" Zeb E (Myrtle J) retd h503 N Morehead St
Fern Forest Apartments 1196 Fern Forest Dr
" Forest Apartments 1034 Fern Forest Dr
" Forest Apartments 1125 Lynhurst Dr
" Forest Apartments 1036 Ashwood Ct
Fernandez Sarah waitress Western Sizzlin Steakhse r1314 Ashton Av
Fernandors Robt L (Betty G) crd tndr Arlington Mill h1804 Florida St
Ferrar Albert A III (Doris C) asst mgr Homelite h3246 Deerwood Dr
Ferrell Stewart L (Eunice B) h207 N Oakland St (D)
Ferris See Also Faris Farris
" Coy J (Lillian R) slsmn Scott Drug h1204 Graystone Dr
" Edw H slsmn Belk's h911 Nottingham Dr Apt 19
" Hal D (Mae E) ship & rec Wix Corp h519 S Marietta St
Fetty Caroline Mrs r1008 Warren Av
Feuer Abe L (Jacquelyn W) phys 224 New Hope Rd h1006 Fairfield Dr
" Ronald tchr PS r1006 Fairfield Dr

SISK FUNERAL HOME
730 Gastonia Highway
Bessemer City, N.C. 28016
TELEPHONE 629-2255

NEW CONSTRUCTION—COMMERCIAL and RESIDENTIAL
JAMES E. FULGHUM
GENERAL CONTRACTOR
1103½ S. MARIETTA ST., 28052 PHONES: OFFICE 864-8071—RES. 825-5594

FEUR
Feur Apartments Sam Mc Kay Jr Agt 411 S Marietta St
Fevrier Pauline M Mrs h1414 W Walnut Av
Fewell Doris J tex wkr Wix Corp r519 Henderson St
" Ernest R (Ernestine M) clean up Ray Skidmore USED Cars h1132 W 10th Av
" Ernestine M maid Pleasant Ridge Elem Sch r1132 W 10th Av
" Ervin (Colesta B) emp Burl Indus h307 N Rhyne St
" Howard (Aleine) grinder Stovall's Fdry rRt 1 Clover SC
" John E mgr Service Distributing rYork SC
" John W (Vera M) tex wkr Parkdale Mill h1302 N York St
" Kenneth (Nettie A) mach A B Carter Inc r1132 W 10th Av
" Leo r519 Henderson St
" Mae r115 W Harrison Av
" Martha W Mrs h718 N Boyce St
" Roberta Mrs tex wkr h519 Henderson St
" Roy E r1302 N York St
" Saml (Fleto) picker Mut Mills h2207 2d St
" Vanessa r1132 W 10th Av
" Wanda J opr SBT&T r307 N Rhyne St
" Wm L (Nancy S) porter The Vogue h115 W Harrison Av
" Wm R Jr emp Wix Corp r115 W Harrison Av

FIBER CONTROLS CORP, Kenneth G Lytton President-Treasurer, Cecil S Wise Vice-President-General Manager, Michael B Allran Vice President-Sales, Mrs Margt C Lytton Secretary, Larry J Natale Controller, David C McSwain Purchasing Agent, Roger Greene Personnel Manager, Manufacturers Of Textile, Automated Opening And Blending Machinery, Card Feeders And Distribution Systems 6051 S York Rd, PO Box 1358 (28052), Tels 864-9911 And 864-7738

Fiberlab Inc Richd Parker Pres 1499 E Franklin Blvd
Fields Benj B constn wkr Watkins Constn r613 E Trade St (D)
" Farris emp Scott Dyeing r1218 Perkins St
" Floyd (Ruth W) wldr & fabricator Colman-Cocker h6 Spencer Mountain Rd (R)
" Geo retd h616 Windy Hill Dr
" J Harris retd h412 E Trade St (D)
" John W yarnmn Burl Indus h613 E Trade St (D)
" Lawrence r412 E Trade St (D)
" Lawrence P driver Dallas Taxi Serv r404 E Wilkins St (D)
" Leonard (Christine M) tex wkr Scott Mill h1219 Perkins St
" Lois W asmblr Sherrill Inds rRt 2 (D)
" Lula M (Wid Charles E) h1218 Perkins St

Patterson-Campbell Oil Co.
EXXON
738 N. Marietta St., P.O. Box 567 (28052) Tel. 867-6343

FIELDS
" Marion (Cameo Beauty College) rHigh Point NC
" Roger constn wkr Watkins Constn r613 E Trade St (D)
" Vickie tex wkr Robinson Mills h210 N Smith St (D)
" Virginia R mgr Arkray Beauty Shop rLewis Rd Rt 1
Fieldstone Apartments 1840 Keith Dr
Fillyaw Leon Jr (Sandra K) clk Central News h1527 Cloverdale La
" Ruth C Mrs cash Gaston Mem Hosp h320 S Willow St
" Sandra K Mrs ofc sec Gaston College r1527 Cloverdale La
Finch Barbara J teller First Citizens Bk & Tr r2009 Armstrong Park Rd
" Cecil G (Barbara J) plant mgr Whitinsville Spinning Ring h2009 Armstrong Park Dr
" Cecila ofc sec Armtex r2009 Armstrong Park Dr
" Lu Anne key punch opr r2009 Armstrong Park Dr
Fincher Carl C (Genevieve) mach Quinn-Spencer Gear h125 Nila Dawn La
" Jimmy htg & air condtg 622 N Highland St h622 N Highland St
" Jimmy L (Terry) h402 W Carpenter St (D)
" Sadie M (Wid Clarence) h2425 Mc Farland Av
" Walter A (Mildred R) mach B & S Mach h622 N Highland St
Finchum Karen emp Sunshine Center Launderette
" Kenneth D mldr Norwesco Inc rRt 1 Belmont NC
Findlay Frances W Mrs sec Findlay Withers & Mc Connaughey r220 W 9th Av
" James H (Frances W) pres Findlay Withers & Mc Connaughey r220 W 9th Av

Stebbins Real Estate
REALTOR
• RESIDENTIAL
• COMMERCIAL
• INDUSTRIAL
Appraisal — Multiple Listing — Service
P.O. Box 3771 Tels. 864-9312
206 W. 3d Av. (28053) Nights 865-5805

CASE TIRE CO., INC.
"JUST IN CASE YOU NEED TIRES"
QUALITY TIRES AT FAIR PRICES
DISTRIBUTOR FOR ASTRO STAR & MONARCHS RECAPS
WHOLESALE and RETAIL
EASY TERMS
TEL. 865-6422
615 E 2d Av. (28052)

A. B. CARTER, Inc.
OPERATING CARTER TRAVELER CO.—MILL DEVICES CO.
TEXTILE MACHINERY and SUPPLIES
Hwy. 321 South
P.O. Box 518, 28052
Tels. 865-1201 and 865-1202

FEDERAL SAVINGS AND LOAN INSURANCE CORPORATION
SAFETY OF YOUR SAVINGS
INSURED
UP TO $20 000
First Federal Savings & Loan Assn.
Five Convenient Locations
Tel. All Offices 865-7485

Bolin Electrical Contractors Inc.

Commercial Industrial

N.C. License No. 3478U

Licensed In South Carolina

TEL. 864-5468 Anytime
1404 W. Airline Ave. (28052)

BRIDGEMAN REAL ESTATE CO.
"Service Is Our Goal"
SALES—APPRAISALS—LOAN ORIGINATIONS—PROPERTY MANAGEMENT
Suite B, Professional Plaza, South St. and 2d Av. Tel. 864-7732
REALTOR

La Petite Salon of Beauty
1226 WEST SECOND AVENUE
GASTONIA, N.C. (28052)
TEL. 864-9479

FINDLAY WITHERS & McCONNAUGHEY INC, James H Findlay President, W J McConnaughey Secretary-Treasurer, Land Surveyors 208 W 3d Av (28052), Tel 864-2611

Findley James W (Dorothy S) slsmn Basf Wyandotte h2428 Shaw Av

Fine George S (Joy H) plater Gastonia Plating Wks rRosewood Dr Rt 2 (D)

" Geo W (Jean) mgr Gastonia Plating Wks rRt 2 Dallas NC

" Harry slsmn Smith Chevrolet h1125 Lynhurst Dr Apt J

Finer Fabrics Co (Richard V Mc Phail) whol 2430 N Chester St

Finger Joseph (Edna C) retd h825 S Dalton St

" Marilyn S Mrs tchr Hunter Huss Hi Sch rRt 1 Kingstree Dr (D)

" Ray L (Nell S) central ofc formn SBT&T h1120 Nottingham Dr

" Wm (Vassie) whsemn Firestone Tex h818 S Gibbons St

Fingers M Jake retd h625 W Lincoln Av

Finison Wm C (Faye R) (West End Hdw) h330 Stonehaven La

Fink Barbara r325 S Vance St

" Homer W r1418 Essex Av

" Sue h3033 Crawford Av

" Wayne E (Andrea L) setup mn Homelite h1665 Greenview Dr

Finks Wm tex wkr h325 S Vance St

Finley Calvin E (Barbara C) h1909 E Ozark Av Apt 11

" T Richd (Debbie F) overseer h1909 Flint La

Finney Barbara Mrs cash Am Credit r910 Carmel Dr

" Barbara J lpn Gaston Mem Hosp

Gastonia Typographers
PUBLISHING—PRINTING
COMMERCIAL ART WORK
TELEPHONE
867-5129
242 E. MAIN AV.
P.O. BOX 133 GASTONIA, N.C. (28052)

FIRE DEPARTMENT (See Dallas—Town Of; Gastonia—City Of; Lowell—Town Of; Ranlo—Town Of)

Firestone American Service Station Dale Calvert Mgr 1135 W Franklin Blvd

" Cemetery 1500 Belmar Dr

" Citgo Service (Paul Kistler Jr) 1202 W 2d Av

" Stores Richd J Mc Innis Mgr tires 101 E Franklin Blvd

" Stores John Cole Mgr 2575 Kings Mountain Hwy

" Textile Ball Park cor S Weldon St & 4th Av

FIRESTONE TEXTILE CO
JAMES B CALL
PRESIDENT
PHILIP R WILLIAMS
FACTORY MANAGER
TIRE FABRIC MANUFACTURERS
1101 W 2D AV
PO BOX 1278 (28052)
TELEPHONE 865-9531

" Wesleyan Church Rev Harold L Rickman Pastor 1001 W 2d Av

First Associate Reformed Presbyterian Church Rev Richd A Bodie Pastor 317 S Chester St

FIRST BAPTIST CHURCH, Rev A Douglas Aldrich Pastor, Charles B DuRant Minister Of Music And Youth, Charles B Summey Minister Of Administration And Education, Odessa Crisp Pastor's Secretary, Faye Armour Financial Secretary, Esther Johnson Church Secretary, Sue Ruddock Director, Child Development Center, 201 W Franklin Blvd, PO Box 98 (28052), Tel 865-8576 (See Index To Advertisers)

" Baptist Church 400 W 1st St (L)

" Baptist Church Rev J H Bailey Pastor 306 S Rhyne St (D)

" Baptist Church Child Development Center Sue Ruddock Dir 201 W Franklin Blvd

" Church Of The Nazarene Rev Asa Sparks Pastor 1500 Linwood Rd

FIRST-CITIZENS BANK & TRUST CO
OFFICERS
LEWIS R HOLDING, PRESIDENT
JOHN E ROBERTSON
VICE-PRESIDENT
B M AVERITTE, ASSISTANT
VICE-PRESIDENT
INSTALLMENT LOAN
DEPARTMENT
MARVIN J HAMER
ASSISTANT VICE PRESIDENT
RONALD O TURLINGTON

HowDiCo
HOWE DISTRIBUTING CO., Inc.
INDUSTRIAL SUPPLIES and EQUIPMENT
Gastonia Tel. 867-1841 Charlotte Tel. 333-4672

Carrier
Barry Long
AIR CONDITIONING CO., INC.
HEATING COOLING
2524 N. Chester St., 28052 Telephone 865-1269

GASTONIA MUTUAL SAVINGS & LOAN ASSN.
INSURED SAVINGS
ORGANIZED 1905
HOME LOANS

FIRST-CITIZENS BANK & TRUST CO
CONTD
ASSISTANT VICE PRESIDENT
MRS LAURA A LAYEL
ASSISTANT CASHIER
NELL PURSLEY
ASSISTANT CASHIER
EDGAR W HUNT III
ASSISTANT CASHIER
MRS BETTY RAMSEY
ASSISTANT CASHIER
MRS BARBARA WEYMOUTH
ASSISTANT CASHIER
MAIN OFFICE
145 S MARIETTA ST
PO BOX 1868 (28052)
BRANCHES
CHESTNUT ST
DANNY FOX
ASSISTANT CASHIER
1502 S YORK ST
DIXIE VILLAGE
GASTON MALL
DAVID LASSITER
ASSISTANT CASHIER
TELEPHONE ALL GASTONIA OFFICES
865-6271
AND BESSEMER CITY
JIM WILLIAMS
ASSISTANT CASHIER
TELEPHONE 629-4174
(See Index To Advertisers)

"-Citizens Bank & Trust Co Doris Johnson Mgr Kings Mountain Hwy

FIRST FEDERAL SAVINGS & LOAN ASSN, Francis A Whiteside Jr President, N Lindsey Gibson Senior Vice-President, Joseph B Davis Vice-President-Secretary, Robert S Morris Vice-President-Assistant Secretary, Margaret E Willis Treasurer, William G Glenn Assistant Vice-President, Harry B Hughes Assistant Vice-President, Patricia M Killian Assistant Secretary, William D Bridges Assistant Secretary, Michael R Bradshaw Assistant Secretary, William J Haney Controller, Insured Savings, Home Loans 251 W Main Av (28052), Akers Center Branch 1327 E Franklin Blvd, Dixie Village Branch 2401 W Franklin Blvd, Dallas Branch 202 W Trade St, Abbey Plaza Branch 11 Abbey Plaza, Belmont, NC, Tel All Depts 865-7485 (See Index To Advertisers)

" Federal Savings & Loan Building 251½ W Main Av
" Free Will Baptist Church Rev Wm H Calvert Pastor 400 E 5th Av

"H-W"
Products Manufactured by THE INDUSTRIAL DRYER CORPORATION
Tel. 865-7623
Industrial Pike—Industrial Park—P.O. Box 2373 (28052)

FIRST PRESBYTERIAN CHURCH, Rev James G Stuart Minister, Rev Ralph G Bright Assoc Minister, Sunday School 9:45 AM, Morning Service 11:00 AM, Wednesday Noon Prayer Service 1621 E Garrison Blvd (28052), Tel 864-2651
" Presbyterian Church 412 W Trade St (D)
" Presbyterian Church Week Day Church School Mrs Nan Wetzell Dir 1621 E Garrison Blvd
" Union National Bank Of N C J R Crisp V-Pres Gr Mgr 120 W Wilkins St (D)
" Union National Bank Of Nc (West Br) Thos P Rankin Jr Asst V-Pres Br Mgr 1129 W Franklin Blvd

FIRST UNION NATIONAL BANK OF NORTH CAROLINA

WILLIAM H KEITH, SENIOR VICE-PRESIDENT
WILLIAM H BAUER, VICE-PRESIDENT
CONSUMER LOAN DEPARTMENT MANAGER
BEN D EAKER, VICE-PRESIDENT
DONALD C EUDY, VICE PRESIDENT
GLENN JACKSON, VICE-PRESIDENT-TRUST
HAROLD T SUMNER, VICE-PRESIDENT
JOHN BRASCH, ASSISTANT VICE-PRESIDENT
K M BRYANT, ASSISTANT VICE-PRESIDENT
HAZEL S JOHNSON, ASSISTANT VICE-PRESIDENT
DONALD C PHILLIPS, ASSISTANT VICE-PRESIDENT

Wm. G. Holland Construction Co. Inc.
COMMERCIAL — INDUSTRIAL BUILDERS
1507 Robbins Av. (28052) Tel. 864-2181

DOVER & KENDRICK REALTY CO.
JOAN S. DOVER
EMILY S. KENDRICK
REALTORS
1422 BURTONWOOD DR., 28052 P.O. BOX 3622
PHONE 864-7746
REALTOR

SOUTHERN BELL TELEPHONE CO.
412 S. Broad St., 28052
Tel. 867-9011

AMERICAN COLLECTORS ASSOCIATION
DOCTORS & MERCHANTS CREDIT EXCHANGE OF GASTONIA, Inc.
"NO COLLECTIONS—NO CHARGE"
611 Commercial Bldg. 195 W. Main Av. P.O. Box 1751, 28052 Tel. 864-8151

NATIONS of GASTONIA INC.
MACHINE SHOP
Manufacturers and Repairs on all Types Textile Machinery
Specialists in Pickers and Cards
Tels. 865-1891, 865-7481 and 865-9471
Kings Mountain Hwy.
P.O. Box 12426 (28052)

WHITESIDES & CO.
Insurance — Bonds
2505 W. Franklin Blvd., P.O. Box 2227 (28052)
Gastonia N.C.
Phone 865-3455

GOODYEAR
SERVICE STORES
GOODYEAR TIRES
Passenger—Commercial
Tires—Tubes—Recapping
General Electric Appliances
Television—Stereos
RCA
335 W. Franklin Blvd. (28052)
Tel. 867-6314

FIRST UNION NATIONAL BANK OF NORTH CAROLINA—CONTD
THELMA L HUFFSTETLER, CONSUMER LOAN OFFICER
OSCAR SELLERS, CONSUMER LOAN OFFICER
COMPLETE BANKING SERVICE
SAVINGS
CHECKING ACCOUNTS
SAFE DEPOSIT BOXES
MAIN OFFICE
100 W FRANKLIN AV
PO BOX 2047 (28052)
BRANCHES
AKERS CENTER
CLINTON R RANKIN JR, ASSISTANT VICE-PRESIDENT-MANAGER
GASTON MALL
JAMES WARREN, LOAN OFFICER-MANAGER
WEST FRANKLIN
THOMAS P RANKIN JR, ASSISTANT VICE-PRESIDENT-MANAGER
SOUTH GASTONIA
BESSEMER CITY
A DONOVAN RIVERS JR, ASSISTANT VICE-PRESIDENT-MANAGER
WILLIAM A LINDSAY JR, ASSISTANT VICE-PRESIDENT-ASSISTANT MANAGER
RUBY CROSBY, BANK SYSTEMS OFFICER
MOUNT HOLLY
JERRY HALL, ASSISTANT VICE-PRESIDENT-MANAGER
DONALD SMITH, ASSISTANT MANAGER
DALLAS
JERRY R CRISP, VICE-PRESIDENT-MANAGER

LINCOLN-MERCURY SALES AND SERVICE
CONTINENTAL MARK IV
LINCOLN CONTINENTAL
MARQUIS — COUGAR
MONTEREY — MONTEGO — COMET
MERCURY LINCOLN
"WHERE TO BUY THEM"
LINCOLN CONTINENTAL AND MERCURY DEALERS
HAYGOOD LINCOLN-MERCURY INC.
TEL. 824-4601
Wilkinson Blvd. E Lowell, NC (28098)

FIRST UNION NATIONAL BANK OF NORTH CAROLINA—CONTD
RONNIE FRANKS, CONSUMER LOAN OFFICER
TELEPHONE 865-3403
FOR ALL BRANCHES AND BANK OFFICES
(See Index To Advertisers)

" Union National Bank (S York Br) 1822 S York St

FIRST UNITED METHODIST CHURCH

DR CHARLES E SHANNON PASTOR
REV ROBERT A CLANTON JR ASSOCIATE PASTOR
REV W KIRK McNEILL MINISTER OF CHRISTIAN EDUCATION AND DIRECTOR OF KINDERGARTEN
HORACE S MURPHY BUSINESS MANAGER
190 E FRANKLIN BLVD COR S OAKLAND ST
PO BOX 218 (28052)
TELEPHONE 864-4371

" United Methodist Church Kindergarten Rev W Kirk Mc Neill Dir 190 E Franklin Blvd
" United Methodist Church Of Dallas Rev Geo C Starr Jr 301 W Main St (D)

FIRST WESLEYAN CHURCH, Rev W Lee Cockerill Pastor, Douglas Childress Minister Of Music, Sunday Worship 11:00 AM And 7:30 PM, Midweek Service Wednesday 7:30 PM, Day Care Center Monday Through Friday 208 S Church St (28052), Tel 867-7206

Fischer See Also Fisher
" Fred S ct ofcr County Sheriff r526 S Trenton St
" Miriam A ofc sec Gaston Mem Hosp
" Veronica H Mrs h1710 Fairfield Dr
" Veronica M (Wid John H) r1710 Fairfield Dr
Fish Clarence I (Willie S) retd h730 N Grover St
" David C (Dorothy M) fxr Central Yarn & Dye h801 E Harrison Av
" Ethel Mrs retd r1628 Auten Rd
" Kelly (Glenda) hyster driver Wix Filter h966 Brown St
" Martha F wndr Pharr Yarns r801 E Harrison Av
" Nell P (Wid Jack O) h2162 Flynn Dr
" Renee K spnr Rex Mills r801 E Harrison Av

Roland Black Heating & Cooling Inc.
FEDDERS
Residential
Commercial
Installation
Service
Air Conditioning
Furnaces
Humidifiers
DIAL 865-1375
(24 Hour Service)
415-A Bessemer City Road (28052)

KINCAID ENGINEERING COMPANY, Inc.
26th ANNIVERSARY
L. M. Kincaid, President
P.O. Box 3778, Gastonia, N.C. 28052,
Telephone (704) 824-2541

"Your Friendly Stationer"
O·G·PENEGAR COMPANY INC
Office Equipment
174-76 W. Franklin Blvd. (28052)
Charlotte, N.C.
Phones 865-1236 and 865-1237
Phone 825-5169

FISH
" Robt E (Edna W) with NC Air Natl Guard h1901 New Hope Rd
Fisher See Also Fischer
" Albert R emp Ideal Indus r1404 W Mauney Av
" Archie E Jr line driver Akers Mtr Lines rRt 4 Bx 192 Kannapolis NC
" C Ellis (Margt H) phys 318 South St h415 Jasin Dr
" Donna spnr Parkdale Mills h2213 W 7th Av
" Eula S Mrs tchr Hunter Huss Hi Sch rBx 401 Stanley NC
" Geo r916 S Marietta St
" Geo T rd driver Akers Mtr Lines rPO Bx 796 Concord NC
" Geo V (Letha P) retd h1846 Arkray St
" Geo W (Precious B) retd h1116 N New Hope Rd (WVH)
" Heavert V (Marie B) mech tech Plantation Pipe Line h501 Stowe Dr (L)
" James A (Mary B) supt Hollywood Cemetery h2920 Davis Park Rd
" James F retd h1404 W Mauney Av
" Jerry mgr Pittsburg Paint & Glass rBelmont NC
" Joel A Jr (Maudie C) slsmn Robinson & Murray Mach Serv rCharlotte NC
" Joseph B (Verna L) retd h1897 N Hilltop Cir
" Lewis R (Hilda W) linemn Bryant Elec Repr rDallas NC
" Mae M (Wid Benj) retd r208 E Hilltop Dr
" Margt R (Wid Robt C) retd h1401 W Mauney Av
" Mary Mrs bkpr County Bd Educ r2920 Davis Park Rd
" Nelda pharmaceutical asst Ekcerd's
" Paul policemn Town Police Dept rCherryville N C
" Pauline M (Wid Flay R) ship dept Wix Corp h1626 W Airline Av
" Ray D studt r2920 Davis Park Rd
" Robt E rd driver Akers Mtr Lines rConcord NC
" Rosella T (Wid Jack) cafeteria wkr Carr Elem Sch h1403 N New Hope Rd (WVH)
" Terry agt Liberty Life Ins rRt 2 Bx 37 Cherryville NC
Fite Belvadean r536 W Harvie Av
" Harold probation ofcr N C Probation Ofc rDallas NC
" Hazel (Wid Masco A) sls clk Nichols Dept Store h1507 N Weldon St
" Herbert L (Ruth T) plmb h909 S Church St (L)
" James emp Petty Mach
" Jeff L studt r1044 Ridge St
" Joseph S (Kathy) h3025 Brandywine Ct
" Joyce h1041 Sims Cir Apt D
" Joyce R Mrs asst mgr Judi Smart Shops rHighland Apts

1217 E. Garrison Blvd. Gastonia, N.C. (28052)
LARRY CHAMPION
TEL.: 864-6177
Champion Real Estate Co.

FITE
" Leroy retd h309 W Harrison Av
" Lewis E (Helen H) overseer Groves Thread h2100 E Hemlock St
" Mary G Mrs h625 New Way Dr
" Randy emp C D A Mills h810 N Weldon St
Fitspatrick Donald appr Owensby Optical rBessemer City NC
Fitzgerald Bernard asst mgr Hardee's Of Westgate rBessemer City N C
" Jeanne H slswn Dixie Vim h1615 Mc Farland Av
Fitzsimons Cath studt r1216 Queensgate Rd
" Geo O (Ruth S) sls rep Maiden Knit h1216 Queensgate Rd
" Owen studt r1216 Queensgate Rd
Flake Victor L Jr (Louise W) mgr Pilot Life Ins h330 Club Dr
Flanagan Edw L Jr (Nora T) treas Pub Serv Of N C h537 Eastwood Dr
" Margt Mrs r2427 Armstrong Cir
Flanigan Michl S (Shirley M) chem Firestone Tex h1332 Bucknell Av
Flannery Eileen h1126 Lynhurst Dr Apt H
" Thos K (Valerie L) supvr Southeastern Steel Rolling Mills h2416 Wendy La
Fleeman Saml J (Beverly) h2103 Monticello Dr
Fleenor Martha spnr r212 N Boyce St
Fleming Charles G (Rachel S) driver Mangum Trucking h609 E 8th Av
" Mary Mrs tex wkr Arlington Mill h305 W Harrison Av
" Mc Arthur tex wkr Mutual Plant r305 W Harrison Av
" Nicky T (Carol C) sht mtl wkr H T L Indus h304 Lewis Rd (R)

THE LOB·STEER INN

STEAK—LOBSTER
SALAD BAR
PRIVATE DINING ROOM
AVAILABLE—SEATING 85
OPEN 5:30 P.M.
TIL 11 P.M.
DIAL 865-1641
Grant City Shopping Center, New Hope Rd. (28052)

RANKIN—ARMSTRONG CO., INC.
"GASTON COUNTY'S OLDEST AND MOST RELIABLE FURNITURE DEALERS"
250 E. Main Av. (28052)
Tel. 864-5757

WEST END HARDWARE
GLIDDEN AND SPRED SATIN PAINTS
FISHING TACKLE—SPORTING GOODS—TOYS
GARDEN TOOLS—FERTILIZERS AND SEEDS—WALL PAPERING
1009 Bessemer City Rd. (28052)
Tel. 864-2106

ARMSTRONG DATSUN INC.
Sedans—Wagon—Pick-Up—Sport Cars
1986 REMOUNT RD.
P.O. BOX 1356 (28052)
TEL. SALES 865-7477
TEL. PARTS and SERVICE 864-7774

DALTON TRUCK SALES, Inc.
Trucks—Sales—Service—Parts—Leasing
2309 N. Chester St. Dial 865-1251
(New Dallas Hwy.) P.O. Box 2185 (28052)
CUMMINS ENGINES

HAWLEY LUMBER COMPANY, Inc.
Phone 263-2744 and 263-4700
112 W. Dallas Rd., P.O. Box 157 Stanley, N.C. (28164)
BUILDING MATERIAL OF ALL KINDS
CAROLINAS BRANCH AGC ASSOCIATE MEMBER

TEXTILE PARTS & MACHINE CO. Inc.
QUALITY GEARS
1502 W. May Av. Tel. 865-8564
P.O. Box 12305 (28052)

FLEMING R W Manager Southern Bell Telephone Co, 412 S Broad St (28052), Tel 867-9011, h1260D Carriage House La, Tel 865-1383
" Robt W mgr S B T & T h1260d Carriage House La
Flemming Donald h2076 Keith Dr
" Peggy opr Settlemyer Beauty Shop r1111 W Rankin Av
Fletcher Arth S (Mary W) custdn Postal Service h2210 Linwood Rd
" Charles D (Alice) trucking 1341 N 2d Av (R) h1341 N 2d Av (R)
" Doris E Mrs reg nurse Gaston Mem Hosp rBx 432 Stanley NC
" Exlice M (Martha J) mach shop Firestone Tex h423 Firestone St
" Henry h2048 Keith Dr
" Horace retd r1673 Conrad Av
" James H r809 N Weldon St
" James N (Bonnie L) capt County Rural Police Dept h2415 W Franklin Blvd
" Juanita M Mrs emp Firestone Tex r423 Firestone St
" Paul L (Mary) pntg supvr h809 N Weldon St
Flether John E retd h1673 Conrad Av
Flint Geo W (Mary Lorena C) expeditor Warner & Swasey Co h205 Witten La

FLINT-GROVES BAPTIST CHURCH

REV WILLIAM A WALLACE, PASTOR
MRS BECKY GARNER CHURCH SECRETARY
JOHN P ISENHOUR, TREASURER
SERVICES SUNDAY 11 AM
7:00 PM WINTER
7:30 PM SUMMER
2017 E OZARK AV (28052)
TELEPHONE 865-4068

Country Corner Florist
867-4596
Nights and Holidays 922-7092
929 E. Garrison Blvd. (28052)

FLINT-GROVES BAPTIST CHURCH CONTD
PASTORS' STUDY TELEPHONE 865-4068
PASTOR'S HOME TELEPHONE 867-5239

"-Groves Baptist Church Nursery School Patricia Austin Dir 2013 E Ozark Av
"-Groves Barber Shop (Carl P Brady) 1905 E Ozark Av
"-Groves School Robt F Noblett Prin 905 N New Hope Rd (WVH)
"-Groves Super Markets (L Ray England) 2006 E Ozark Av
" I R (Marion H) v-pres Utility Serv h610 Melody Ct
" Mill (Div Burl Indus) Milton Breeze Plant Mgr 1909 Hunt Av
Florence's Florist (Florence Derreberry) 3332 York Rd
Flowe Dorothy (Wid W O) r849 W Garrison Blvd
" Lucille L Mrs opr SBT&T h1415 Union Rd
Flowers Amos F (Grace C) retd h2315 Lowell Rd (R)
" Audrey B Mrs ofc wkr Wax Assocs rLandis N C
" Blen (Ruth B) claims mgr Akers Mtr Lines h106 Burton Cir (R)
" Cynthia D studt r106 Burton Cir (R)
" Danl F (Cath A) retd h804 Dan St
" Geo M policemn City Police Dept r112 Fite St (B)
" Henderson slsmn Gastonia United Oil r807 Dan St (L)
" James H (Lucy W) retd h745 Cox Rd
" L M v-pres Beaunit Mills rStatesville NC
" Robt D (Mary B) ofc mgr Apex Mach & Tool Sup h311 Gittens St (L)
" Ronnie 1 (Debbie H) emp Carver Tank h416 S Maple St (D)
" Rosie D (Wid Jesse L) retd h122 Ridge Cir
" Roy Jr (Irene H) crdr Love Mill h413 W Westview St
" Ruth Mrs serv rep S B T & T r106 Burton Hills
" Thos h2508 Crescent La
" W D (Martha) dist mktg mgr S B T & T rRt 3 Cherryville NC
" Wm E (Grace K) (Gastonia Plating Wks) h39 E 2d St
Floyd Albert R (Elsie E) emp Pharr Yarns h908 Lineberger St (L)
" Alton F pntr Williams Paint r1100 S Miller St
" Annie A (Wid Wm R) h1013 N Pryor St
" Barbara cook Elks Club h1311 Sims Cir Apt D
" Beatrice Mrs tex wkr Pharr Yarn h1907 Parkdale Av
" Bertha A (Wid Geo R) h630 Moran St

TIRE CITY
NEW — USED — RECAPS
WHEEL BALANCING
TIRES by Dayton
Tel. 864-0216
222 E. Airline Av. (28052)

E. GRAHAM BELL REAL ESTATE
RESIDENTIAL RENTALS
COMMERCIAL APPRAISALS
"COMPLETE REAL ESTATE STAFF TO SERVE YOU"
TELEPHONE 867-5369
100 E. AIRLINE AV. GASTONIA, N.C. (28052)

First-Citizens Bank & Trust Co.
COMPLETE BANKING SERVICE
MAIN OFFICE — 145 S. MARIETTA ST., P.O. BOX 1868 (28052) PHONE 865-6271
BRANCH OFFICE — CHESTNUT ST.
BRANCH OFFICE — 1502 S. YORK ST.
BRANCH OFFICE — GASTON MALL
BRANCH OFFICE — DIXIE VILLAGE TEL. ALL GASTONIA BRANCHES 865-6271
BRANCH OFFICE — BESSEMER CITY TEL. 629-4174

FLOYD
" Blanche F (Wid R Albert) slswn Mr K Clo Store h306 W Sullivan Av
" Bobby fabricator Firestone Tex h421 N Pryor St
" Brenda studt r1330 Churchill Dr
" Charles D (Mavis E) mech Beaunit Trucking Division h2410 Lewiston Dr
" Chester (Agnes W) mail clk Pub Serv Of N C h204 W Harrison Av
Floyd Cleveland W (Mary R), Dentist 418 N Marietta St (28052), Tel 865-6214, h415 N Marietta St, Tel 867-6930
" Delia (Wid Robt) h1100 S Miller St
" Earl A (Dulcina C) h1020 Floyd St
" Edith H (Wid Edw E) spnr Parkdale Mills h2071 Camelot Ct Apt D
" Eliz H Mrs h839 Radio Av
" Eulless h3161 Spring Valley Dr Apt 2
" Frances Mrs cafeteria wkr Highland Hi Sch h849 Barkley St
" Frank pntr Robt E Floyd h318½ W Rankin Av
" Frank r1907 Parkdale Av
" Geo (Vanessa) h514 N Marietta St
" Geo K (Pat) emp Dallas Elec Contr r713 S Marietta St
" Gladys M Mrs prsr Shelton Dry Clns h407 W Norment Av
" Harry (Margt) driver City St Dept h1430 N Caldwell St
" Helen sec Gaston College rRt 2 Bx 412 Clover SC
" Henry H (Mary F) cab driver h610 W Rankin Av
" Ivory B (Boberta P) mech Clara Mills h1812 Florida St
" James F (Delores) mach Burlington Mill h3145 Spring Valley Dr Apt 1
" Jennie fnshr Homelite h2137 Camelot Ct Apt G
" John C chkr Akers Mtr Lines rRt 3 (G)
" John R (Margt V) clk City Sanitation Dept h1317 Poston Cir
" John W (Charlotte H) hlpr Nixon Exterminating h832 Barkley St
" L R (Ethel M) h502 E Robinson St (D)
" Larry E jan Norwesco Inc r3100 Matthew Dr
" Lois maid r409 W Davidson Av
" Lonnie C (Inez S) driver Goodnight Bros h808 Adams Dr
" Louis C (Louise H) dist mgr Reserve Life Ins h1330 Churchill Dr
" Lynn A (Hazelise G) pkr Wix Corp h3154 Spring Valley Dr Apt 4
" Margt cook Sweetland Restr
" Mary h704 Queens Rd
" Mary Mrs retd h207½b W Allison Av
" Mary L (Wid Clyde F) retd h1844 Winget St
" Myrtle L Mrs h833 Barkley St
" Nevada kitchen wkr Rosewood Rest Home rBessemer City

TILSON & SMITH EXTERMINATING CO.

304 Bessemer City Road
P.O. Box 1491 Gastonia, N.C. (28052)
Telephone: (704) 864-0796
OWNERS and OPERATORS
VIRLYN TILSON—DON GRANT
JERRY SMITH

FLOYD
" Ofield S (Patricia A) set up mn Wix Corp h3016 Crescent La
" Patricia A mldr Norwesco Inc h713 S Marietta St
" Peggy tex wkr Burl Yarns r307 W Sullivan Av
" Richd W mgr Prescription Center Pharmacy r1506 Hargrove Av
" Robt E (Lois W) pntr h211 W Walnut Av
" Robt S chkr Akers Mtr Lines h205 W Sullivan Av
" Rosa Mrs maid h519 Neal Hawkins Rd
" Shirley A unit sec Gaston Mem Hosp r1013 N Pryor St
" Viola T (Wid Wilson) h1910 Brown St (BH)
" Violet A h2117 Lyon St
" Wade r519 Neal Hawkins Rd
" Wiley (Barbara A) stock clk Green Stamp h211 N Pryor St
" Willard r820 Radio Av
" Wm (Wilma T) jan supvr Akers Mtr Lines h813 Vancouver La
" Wm E whse wkr Bryant Sup r3100 Matthew Dr
" Wm R policemn City Police Dept r3001 Matthew Dr
" Willie h2049 Camelot Ct Apt D
Fluid Felix r1433 N Caldwell St
" Herman r1433 N Caldwell St
" Robt r1724 N Weldon St
Flynn Fellowship Home Lyn Evans Mgr 311 S Marietta St
" J Bruce (Janet B) musician h559 Morningside Dr
" P Bill (Betty P) (Flynn Constn) h2030 Rhonda Dr
Foder Carl h604 W Harrison Av
Foereste Joanne Y Mrs teller Citizens Natl Bk r1014 W Mauney Av
Foerste David A (Joanne) supvr Warner & Swasey h1014 W Mauney Av

GASTONIA
CHRYSLER-PLYMOUTH INC.
CHRYSLER-PLYMOUTH SALES AND SERVICE
CHRYSLER
Plymouth
"COMING THROUGH FOR YOU"
WITH A COMPLETE LINE OF
NEW CHRYSLERS—NEW PLYMOUTHS
TOP QUALITY USED CARS—CUSTOMER CARE SERVICE
"FOR INFORMATION CALL"
2315 E. Franklin Blvd. (28052) 867-5341

Bryant Electric Repair Company, Inc.
BRYANT SERVICE
ELECTRICAL ENGINEERS and CONTRACTORS
ASSOCIATED GENERAL CONTRACTORS OF AMERICA AGC
Isley Rd. at Industrial Park, P.O. Box 1658, 28052 Phone 864-5703

"YOUR HAPPY SHOPPING STORE"
Matthews Belk
SERVING GASTON COUNTY FOR OVER 71 YEARS

PLASTIC PRODUCTS INC.
Fabricating
Ultra High Molecular Weight Polyethylene
Bessemer City—Kings Mountain Hwy. 161—Bessemer City, N.C. (28016)
Mailing Address, P.O. Box 12554, Gastonia, N.C. (28052) Tel. (704) 739-7463

GASTON MEMORIAL HOSPITAL
TEL. 866-2000
2525 COURT DR. P.O. BOX 1747 (28052)

FOGLE
Fogle Cissy L dental asst Dr Otis F Hendren r800 Springdale La
" David G (Betty L) clk P O h800 Springdale La
" David L studt r800 Springdale La
" Jerry W (Julia B) v-pres Gaston Elec h421 Downey Pl
" Marie K (Wid D H) h922a S York St
" Nancy R Mrs sec Gaston Electl Contrs r406 N Holland St (D)
" Walter W (Nancy R) pres-treas Gaston Elec Contrs h406 N Holland St (D)
Follas Roger h2631 Pembroke Rd Apt 2
Fonda Annie M Mrs emp Flint Mill h404 Redding St
Fonville Annie T hskpg aide Gaston Mem Hosp
" Robt L (Annie T) emp Pharr Yarn h603 Queens Ct
Food Mart (G N Brooks) gro 609 W Davidson Av
Foote Ira T (Kath) v-pres-mgr Gastonia Coca- Cola Bottling h1721 Fairfield Dr
" Kathryn H Mrs tchr Sherwood Elem Sch r1721 Fairfield Dr
Forbes Beatrice L emp Lytten's Sls & Repr r122 N Trenton St
" Beulah H (Wid C J) retd h116 Proctor St
" Donna Mrs tchr aide Chapel Grove Elem Sch r3942 Linwood Rd
FORBES EDWARD W (Nell W), Pres-Treas City Lumber Co 733-39 N Marietta St, PO Box 838 (28052), Tel 867-7208, h1925 Fairview Rd, Tel 865-0322
" Franklin E (Lucille H) tchr South Gastonia Sch h1929 Fairview Rd
" I R retd h332 S Myrtle School Rd
" James L mgr Thomas & Howard rRt 3 B X 12
" Janie B retd r502 E 8th Av

J. P. SHEPPARD
& Associates, Inc.
Machinists
Close Tolerances
Tels. 867-8381—867-8382
29-74 Hwy. West P.O. Box 12187 (28052)

FORBES
" Lucille Mrs aide South Gastonia Sch rRt 6 Bx 348
" N B serv formn supvr S B T & T
" Peggy h1744 Poston Cir
" Ralph S (Beatrice L) emp Lucas White Trucks h122 N Trenton St
" Robt H (Evelyn L) lwyr 195 W Main Av Rm 211 h2976 Club Dr
" Roy L (Sarah H) pres-treas The Automotive Shop h601 Home Trl
" Sara H v-pres & sec Automotive Shop Inc The r601 Home Trl
" Thos E (Donna G) yd formn City Lbr r1927 Fairview Rd
Forbis James M studt r953 Hallmark Dr
" Peggy opr La Petite Salon Of Beauty r1714 Poston Cir
" Robt L (Julie M) emp 321 Discount Gas Sta h311 N Ransom St
" Walter W parts mgr Akers Mtr Lines rCharlotte NC
Ford Alf chkr Akers Mtr Lines rRt 3
" Amelia F Mrs bkpr Dallas Sports Knitting r1616 Auten Rd
" Bill ct ofcr County Sheriff
" Bobbye Mrs med records County Mental Health Center r1390 Buckingham Av
" Clifford E (Frances M) mach shop Wix Corp h2802 Monterrey Park Dr
" D Jean clk Met Life r2414 Segefield
" D R (Vera) retd h1512 Conrad Av
" David H (Hazel N) prntr Wilson Prntg h808 Lineberger St (L)
" Dolly D (Wid Warren J) retd h1415 Rhyne Dr
" Don r414 S Gaston St (D)
" Donald N (Amelia F) formn Dallas Sports Knitting h1616 Auten Rd
" Duke (Marie S) whsemn Gastonia Mill Sup h2112 Lakeview Dr
" Eug collr Doctors & Merchants Credit Exch Of Gastonia rCharlotte NC
" Gilbert C Jr U S A r1300 N Highland St
" J F & Co (J Fredk Ford) 617½ E 2d Av
" J Fredk (Louise H) (J F Ford & Co) h1110 Fairfield Dr
" J Roy retd r655 N New Hope Rd
" Jack C Jr tank mtce R E Mc Lean Tank h2414 Sedgefield Dr
" James studt r1708 Mc Farland Av
" James E (Betty E) driver Akers Mtr Lines h2304 Redbud Dr
" James F (Ruby B) carp Bill Flynn Constn h2038 Powerline Av
" James R (Barbara L) h1390 Buckingham Av
" Judy A ofc sec Associated Industries h520 S Myrtle School Rd
" Judy W aide Gaston Mem Hosp
" Kate C (Wid Pryce E) retd h801 Cox Rd
" Kate V slswn Belk's rRt 4 Bx 295
" Kathryn W Mrs slswn The Vogue h1300 N Highland St

Cregg Bess Building, Inc.
New Homes
Rental Houses
Commercial
Apartments
"We Arrange Finance for New Homes"
902 Bessemer City Rd., Gastonia, NC (28052)
867-9534 or 867-7234
State License No. 4596

$6.00 SINGLE—POOL—TV
GOURMET BUFFET DAILY
RATES $6.00 - $9.00 - $12.00
INTERSTATE 85 and COX RD. (28052)
TELEPHONE 865-6291

Mary R. Dickinson Tax Service
Bookkeeping
Appointments Available
4009 S. York Rd. (28052) Tel. 867-7280

ABLE PLATING CO., Inc.
HARD CHROME INDUSTRIAL PLATING
1245 N. Ransom St., P.O. Box 12566, 28052 Phone 864-7416

FORD
" Lander C driver Caro Frt Carriers rCrouse NC
" Lawrence R (Sophie W) (Ford's Seed Store) h705 N Weldon St
" Linda tchr r716 N Grover St
" Linda B Mrs ofc clk Sunrise Dairy rRt 2 Bessemer City NC
" Michl R h326 Telegraph Dr
" Morrison (Regina D) tex wkr Firestone Tex h2725 Puritan St
" Ralph L retd r2802 Monterrey Park Dr
" Ralph L retd h716 N Grover St
" Richd (Frances B) clk PO h713 Lowell Av (L)
" Rosa (Wid Benj) retd r1201 Spencer Av
" Rosa L genl clk Akers Mtr Lines rRt 4 Bx 437 (G)
" Roy S (Annie L) twstr Rex Mills h2135 W 7th Av
" Ruth N (Wid Abell R) h2045 Carol Dr
" Saml S ship clk Stylecraft r2045 Carol Dr
" Thelma M asst sec-treas Rustin Furn r801 Cox Rd
" Thos D mach opr St Joe Paper r2045 Carol Dr
" Tina E retd h655 N New Hope Rd
" Virginia F clk Good Will Inc r2135 W 7th Av
" Wm H crdr Gurney Indus Dunn Plant h900 E 9th Av
" William H (Marie C) h414 N Vance St
" Wm R (Janet M) deputy sheriff County Sheriff Dept h1708 Mc Farland Av
" Zeb H mtcemn County Sch Mtce Shop rCherryville NC
Ford's Seed Store (Lawrence R Ford) 231 E Main Av
Forde Richd B (Sharon A) sls mgr Wix Corp h3018 Club Dr
Fore Fred C (Maxine T) (Fred's Fork Lift Serv) h2801 Mary Av
" Gladys R (Wid Ernest R) h908 W Main Av
" Guy J (Estelle J) supvr Arlington Mills h1607 James St
" Judy L r1307 Jay St
" Lester E (Nina J) retd h310 E Walnut Av
" Lois W Mrs emp Homelite h3219 Flowe St
" Mae B (Wid Walter R) cln up wm Arlington Mill h209 Fostoria Dr
" Maxine desk clk Mid-Town Mtr Inn r2801 Mary Av
" Richd R USN r2801 Mary Av
" Rodney (Trinity Tire Distrs)
Foreman Audrey r2418 Sunset Av
" Daisy M (Wid John) retd h2418 Sunset Av
Forga Minnie E (Wid Tom A) r2659 Hill La
Forms & Supply Inc Geo Traynor Mgr 619 E 2d Av
Forner Jeff makeup mn Hardee's Of Gastonia
Forney Carl E (Charlie M) brk mason 630 Moran St h630 Moran St

The Warner & Swasey Co.
Textile Machinery Division
P.O. Drawer 315 Telephone
Bessemer City (28016) 629-4141

FORNEY
" Charlie M barber Highland Barber Shop r630 N Moran St
" Martin K (Kay A) supt Indus Dryer h610 Rosemary La
Forrest Robt S (Sylvia D) v-pres purchasing & sls Sou Paper Indus h1700 Dixon Rd
" Rose Mrs coordinator County Mental Health Center r3327 Deerwood Rd
" Wm G (Rose M) pres Akers Center Pharmacy h3327 Deerwood Dr
Forrester Arlon C (Velma B) h702 S Clara St
" Betty D Mrs splst County Dept Social Serv rRt 2 Bx 86 Cherryville NC
" Gladys G (Wid O K) h1723 Fairfield Dr
" Sandra Y emp Wix Filters r405 N Pear St
Forro Deborah M studt r1717 Aster La
" Donald R studt r1717 Aster La
" Rudolph (Ruth R) emp Garlock Inc h1717 Aster La
Forshee Charles E (Tolvie C) supvr Burl Indus h3032 Stoneybrook Av
Forster Cath P lpn Gaston Mem Hosp
" John P (Janet G) prod asst Craftsman Printing Co (Charlotte NC) h605 May Ct
FORT BOYCE C (Katherine M; Boyce C Fort Contractor), 1518 N New Hope Rd PO Box 482 (28052), Tel 865-2616, h1518 N New Hope Rd (WVH), PO Box 482 (28052), Tel 865-2616
FORT BOYCE C CONTRACTOR (Boyce C Fort), Building Contractors, Repairs And Remodeling 1518 N New Hope Rd, PO Box 482 (28052), Tel 865-2616 (See Index To Advertisers)
" Cleveland A (Alice F) electn Electrical Contrs h2345 Leroy Av
Fortenberry Eunivra h1606 Mc Farland Av
" Flint (Ruth) emp Woolco Dept Store h510½ Lail St (D)
" Hazel Mrs h306 Osceola St

WE KNOW CARPETS COMPLETE CARPET SERVICE
CARPET
SERVICE CENTER
BILL GHOLSON
PHONE 867-5246
311 E. Franklin Blvd. Gastonia, N.C. (28052)

JIM BROCK'S
INSURANCE & REAL ESTATE AGENCY, INC.
"Gaston County's Fastest Growing Agency"
Auto—Home—Fire—Life—Health—Real Estate Sales—Property Management—Appraisals
1502 S. York Rd., P.O. Box 2242, Gastonia, N.C. (28052)
Tel. 864-6316 or 867-1161

A. B. CARTER, Inc.
OPERATING CARTER TRAVELER CO.—MILL DEVICES CO.
Hwy. 321 South
P.O. Box 518, 28052
TEXTILE MACHINERY and SUPPLIES
Tels. 865-1201 and 865-1202

McLean & Son FUNERAL DIRECTORS
MEMBER BY INVITATION NATIONAL SELECTED MORTICIANS
206 S. BROAD ST. (28052) GASTONIA'S OLDEST FUNERAL DIRECTORS DIAL 865-3451

W. D. LEE & CO., INC.
TEXTILE MACHINERY
Specialist In No. 102 Foster and No. 44 Universal Winders and Supplies
Erecting and Overhauling Winders
Also Replacement Parts for Carding Spinning and Twisting Machinery
All Work Fully Guaranteed
Westgate Industrial Center
P.O. Drawer 12157 (28052)
TELS.
867-7242
864-0346

YOUR HOME TOWN BANK
Use Citizens National for All Your Banking Requirements
THE CITIZENS NATIONAL BANK
In Gastonia — Phone 864-3451

CHAVIS TEXTILE MFG. Inc.
Winder Specialists
TEL. 867-8331
920 N. Highland St.
P.O. Box 939, 28052

FORTENBERRY
" Hazel H (Wid Edw) h212 W 4th St
Fortner Betty sec Mason Athletic Co rBx 4006 Linwood Rd
" Dan R (Betty H) dist Mason Athletic Co rBx 4006 Linwood Rd
" David (Sereta J) instlr Gastonia Htg & Roofing r109 S Overhill St
" James E (Stella F) wldr Air Eng h2414 Twin Av
" Ronald R (Gloria B) pntr h1104 Spencer Av
" Stella F Mrs sec-bkpr Bryant Sup r2414 Twin Av
FORTNER WAYNE (Treasa G), Sales Manager Tire City 222 E Airline Av (28052), Tel 864-0216, Rt 1 Starrland Dr (28052), Tel 865-6987
" Wm K rd driver Akers Mtr Lines rConcord NC
Foster Ann Mrs assoc ofc mgr Prudential rRD 2 Bessemer City NC
" B C h9 Black St (L)
" Bessie G Mrs retd h1412 W Rankin Av
" Bessie K retd r303 N Boyce St
" Beulah S Mrs cook R O's Barbecue r409 N Vance St
" Charles E rte supvr Sands & Co rKings Mtn N C
" Conrad A (Donna H) firefighter City Fire Dept h507 Butler Ct
" Darlene S emp Arlington Mills h1215 Morgan St
" Donna H Mrs cash Pilot Life Ins r507 Butler Ct
" Dorothy C drill press opr Homelite h405 N Pryor St
" Eddie R (Beulah M) mach opr Piedmont Brush h409 N Vance St
" Elize M mldr Norwesco Inc r202 W Bradley St
" Elsa U (Wid Albert T) slswn Belk's h2018 Bainbridge St

Contract Manufacturer
Textile Gears
Heat Treating Services
KLUTTZ MACHINE & FOUNDRY INC.
711 East Franklin Blvd. P.O. Drawer 70
Gastonia, N.C. (28052) Phone (704) 864-5454

FOSTER
" Fred P Jr (Betty B) sls mgr Diodon Inc h1429 Georgetown Dr
" Fred S (Sheila H) mgr Jim Pinnix Homes hDana La Lot 4
" Gary B genl repr mech Akers Mtr Lines
" Geo (Eliza J) tex wkr Young Love Fabric h202 W Bradley Av
" Hilda h1661 Conrad Av
" J H Jr (Nellie J) carp Wills Mfg h2218 Brookneal Dr
" Jim serv mgr Ray Skidmore Am Jeep rCharlott NC
" John L (Carrie B) mech 859 S Vance St h117 E Walnut Av
" Justine maid h1111 W 7th Av
" Kenneth rtemn Sands & Co rLincolnton NC
" Larry J (Linda E) emp B R Parker Constn h10 Wiley Av
" Lonnie Jr (Carolyn H) driver Assoc Trans h1907 Alpine La
" Michl (Cath B) formn Burl Indus h2319 Yorktown Dr
" Neal (Linda L) orderly N C Orthopedic Hosp h3005 Bradford St
" Pauline sls clk Paul Rose Dept Store r310 Whitten La
" Pearl W spnr Burl Yarn h908 Linwood Rd
" Wm T (Lena B) fxr Burl Indus h305 Mc Adenville Rd (L)
" Willie E (Bobbie S) doffer Parkdale Mill h3145 Spring Valley Dr Apt 8
Foursquare Gospel Church Rev Dennis S Elder Pastor 2200 Brookneal Dr
" Gospel Church Rev Jack H Fox Pastor 109 W Church St (D)
Foust Ella M ofc wkr Threads Inc r612 Martha Av (L)
Fowler Billy F (Nancy M) whse mgr Kimbrell's Furn h501 Downey Pl
" Bobbie J reg nurse Gaston Mem Hosp
" Bobby J (Mary A) ftr b Pub Serv Of N C h312 Linden Cir
" Bryant C (Nellie R) driver Gaston County Ambulance Serv h900 Shannon- Bradley Rd
" Charles W (Vera T) mach Spencer & Pettus h2555 Mc Farland Av
" Dorothy S Mrs counterwn Shelton Dry Clns rRt 3 (D)
" Edna L h813 Hanover St
" Edna P csr aide Gaston Mem Hosp r603 Forest Dr
" Flossie V h416 S Webb St
" Gladys staff member Flint Grove Bapt Ch Nursery Sch rDallas NC
" Harold (Pauline E) crdr Smyre Mfg h14 S Gray Av (R)
" James L slsmn Welding & Industrial Sup rBessemer City NC
" Jerry agt Mut Of Omaha rBx 13 Bostic NC
" Joe Nell studt r900 Shannon- Bradley Rd

VOLKSWAGEN OF GASTONIA, Inc.
SALES SERVICE
Phone 864-6746
2119 Wilkinson Blvd. (28052)

T. Q. HOWE'S GARAGE INC.
WRECKER SERVICE ESTABLISHED 1920
General Auto Repairing Truck and Tractor Wheel Aligning-Battery Service
107 E. 8th AVE., 28052 PHONE 865-1361

Gaston Memorial Park & Mausoleums
1200 S. NEW HOPE RD. OPPOSITE N.C. ORTHOPEDIC HOSPITAL (28052)
WESTVIEW GARDENS, EDGEWOOD RD., BESSEMER CITY, N.C.
PHONES 865-9521 and 867-6441

FOWLER
" John constn wkr Neal Hawkins r101 S Webb St
" John D (Lucille G) formn Westvaco Corp h1540 Sharon La
" John K r115 W Robinson St (D)
" Joyce D instr Gaston College r683 New Hope Rd Apt 5
" Judy A typ County Dept Pub Health r603 Forest Dr
" Julius J (Annie G) emp Overhead Equip h810 Mutual Rd
" Kay H Mrs teller First Citizens Bk & Tr rPisgah Rd Rt 1
" Louise B Rev (Wid Harry A) pastor Community Full Gospel Ch h1400 Fern Forest Dr
" Lucille cash Mighty Midget Mkt No 2 rSpencer Mountain Rd
" Mary S lndry opr Gaston Mem Hosp
" Needham R driver Akers Mtr Lines r932 E 6th Av
" Phillip O policemn City Police Dept r1920 Greystone Dr
" Ralph J (Edna P) lndry supvr Gaston Mem Hosp h603 Forest Dr
" Rebecca r501 Downey Pl
" Renee B emp Threads Inc h1220 Austin St
" Richd C ofc wkr Dalton Truck Sls rDallas N C
" Ruby retd r416 S Webb St
" Saml R (Jane S) dir Optimist Boy's Club h1836 Arkray St
" W K h2735 Springbrook Cir
" Zella (Wid Barry) retd h1565 Conrad Av
Fox Alita waitress Courageous's Snack Bar
" Arlie clk Moore & Stewart rPO Bx 45
" Benj emp Rhynes & Simmons h606 New Way Dr
" C E (Jo Ann) carrier Postal Service rBradley-Shannon Rd Rt 1
" Cecil W (Connie P) lm fxr Rex Mills h200 N Pine St (L)
" Charles W Jr parts clk Akers Mtr Lines rRt 1 Bx 383 (D)
" Christy M display Belk's rRt 3 Bx 360a
" Coal & Fuel Oil Co (Julius M Fox) 613 S Oakland St
" Corda retd r2108 E Ozark Av
" Dale E acct Gene Miller r1210 S Belvedere Av
" Danny E asst cash First Citizens Bk & Trust r4316 Knightwood Dr
" Dary L (Wid Walter J) h2331 Myrtle Av
" Dennis G dist mgr Gastonia Gazette r1714 Greenview Dr
" Dennis L (Wanda B) pres Fox & Ritter h1541 Timberlane St
" Eli B (Cora B) h1007 Pearson Av
" Frances ofc sec Goodwill Indus r2331 Myrtle Av
" Gerald N (Ann P) prntr Westvaco Corp h1615 Fern Forest Dr

CAROTHERS
FUNERAL HOME, Inc.
THE COLONIAL CHAPEL
★
TEL. 867-6337
312 W. 2d AVE. (28052)

FOX
" Imogene Mrs h2640 Marldale St
" Jack E mech Lytle Buick rMt Holly NC
" Jack H Rev (Esther B) pastor Foursquare Gospel Ch h109 W Church St (D)
" James A (Martha S) retd h1916 Wood St
" Jerry P (Pamela) acct Cherry Bekaert & Holland rHuntersville NC
" John T (Susan) dentist 601 S York h341 Dublin Ct
" John W (Violet B) emp Jenkins Mtl Shop h904 N Oakland St
" Julius M (Vera S) (Fox Coal & Fuel Oil) h1210 S Belvedere Av
" Lenander A (Martha N) h603 Railroad St (L)
" Marie C Mrs (Chops Pl) rRt 4 Titman Rd
" Mary F ofc sec Custom Business Forms r2331 Myrtle Av
" May S (Wid F G) retd h7 Myrtle Av
" Phyllis E tchr Chapel Grove Elem Sch rCharlotte NC
" Richd G hlpr Chitwood Elec Contrs rMt Holly NC
" Richd O (Vivian) firefighter City Fire Dept rRt 1 Bx 103a
" Ricky serv sta atndt h1422 N Caldwell St
" & Ritter Inc Dennis Fox Pres Larry Ritter V-Pres civ engs 1612 E Ozark Av
" Susan E r341 Dublin Ct
" Transfer Co (Julius M Fox) genl freight 613 S Oakland St
" W Garland (Delia H) retd h1447 N Rhyne St
Foxx Dennis emp Pacemaker Super Mkt r1714 Greenview Dr
" Ronnie A (Pamela L) tex wkr Pharr Yarn h418 N Currie St
Foy Archie H (Ruth M) (A H Foy Distr) h1913 Linwood Rd
" Barbara Mrs tchr aide Chapel Grove Elem Sch rRt 1 Bx 460c

ACCUTROL TAX SERVICE
Income Tax Accounting
413 W. Main Ave. Gastonia, N.C. (28052)
Telephone 864-4026

GASTONIA FIRE EXTINGUISHER CO. INC.
A COMPLETE LINE OF DRY AND CHEMICAL FIRE EXTINGUISHERS
Hand Portables
Wheeled Units—Marine
Stationary Units
Automatic Restaurant Systems
Kings Mountain Hwy. (Hwy. 29) P.O. Box 71 (28052)
Tels. 867-7990 and 867-8981

CITY LUMBER CO.
Serving Gastonia Since 1920
"From the Foundation to the Roof"
733-39 N. Marietta St., P.O. Box 838, 28052
Tel. 867-7208

Oscar Doster Realtor
REALTOR
SALES—RENTALS—APPRAISALS
"Key To Your Real Estate Needs"
TELS.
Sales: 864-3431
Rentals: 867-4456
428 W. Franklin Blvd. 28052

GARRISON GENERAL HOSPITAL Inc.
IRMA L. MARTIN, Director
Visitors Welcome—10:30 A.M.—11:30 A.M., 2:30 P.M.—4:30 P.M., 7:00 P.M.—8:00 P.M.
210 S. YORK ST. (28052)
TELS. 865-1277; 865-1278
867-9256
NURSES' DORMITORY

BUICK
LYTLE Buick INC.
OPEL
327 EAST FRANKLIN BLVD., P.O. BOX 957 (28052)
TEL. 865-2388

BEVERIDGE METAL PRODUCTS, INC.
CARD SCREENS—SPINNING CYLINDERS
ALL TYPES OF SHEET METAL AND STEEL FABRICATIONS
LARRY W. INGLE
Vice President & General Manager
2407 N. CHESTER ST. (HWY 321 N.)
P.O. BOX 1576 GASTONIA, N.C. (28052) PHONE 865-8507

FOY
" Clyde A Jr (Jane) ftr a Pub Serv Of N C rLinwood Rd Rt 1
" Doris R ofc sec Mar-Mac Servs r400 Meadowview Dr
" Edgar S (Hazel R) retd h123 S Bolding St

FOY F LEON (Marjorie Q)
EXECUTIVE VICE-PRESIDENT
THE CITIZENS NATIONAL BANK
212 W MAIN AV (28052)
TELEPHONE 864-3451
h506 CLINTON DR
TELEPHONE 865-0377

" H Steven (Donna G) firefighter City Of Gastonia h430 Beech St
" Harry L h208 S Liberty St
" Harvey L (Betty) slsmn Bryant Sup rRt 1
" James L (Florine W) electn Bryant Elec Repr h426 Beech St
" James L (Billie J) overhauler Arlington Mills r624 Clyde St
" Kimberly studt r506 Clinton Dr
" Knox H (Totsie B) asst v-pres Citizens Natl Bk h1302 Spencer Av
" L Donald (Nelle W) slsmn Gastonia Mill Sup r505 Linwood Rd
" L L (Livie) shop formn Bryant Elec Repr rCamp Rotary Rd Rt 1
" Marvin L (Lucille) retd h97 Gilmer Av
" Marvin L Jr (Doris R) (Van Guard Assocs) h400 Meadow View Dr
" Mott L (Ethel S) retd h1306 Spencer Av
" Patricia Mrs ofc sec Children's Clinic rRt 4
" Walter R (Eloise H) retd h1008 White La
Frady Carrie M (Wid Rufus S) r1238 S Marietta St
" Dwight E sports editor Gastonia Gazette rBelmont NC
" Earl L (Barbara S) emp A M Smyre Mfg h825 S Chestnut St
" Ella M h312 S Holland St (D)

LOWE'S of Gastonia
Building Materials and Mobile Homes
Tel. (704) 867-4441
1301 Bessemer City Rd. Gastonia, N.C. 28052

FRADY
" Grace h2117 W 7th Av
" Larry M (Peggy A) supt Threads Inc h1312 W Ware Av
" Lewis E (Barbara S) sect supvr Smyre Mfg h1238 S Marietta St
" Nell B (Wid Allen R) r201 E Jenkins St (D)
" Ronald emp Firestone Tex r2117 W 7th Av
Fragola Ann Mrs aide Sherwood Elem Sch r3320 Gardner Park Dr
" Anthony N (Anne H) studt h683 New Hope Rd Apt 19
Fraiser Ladson L projectionist Webb Theatre r201 W 2d St
Fraley Billy W (Vivian P) formn Pharr Yarn h2320 Leroy Av
" Ina C (Wid Edw B) h33 E 2d St
" Iva M (Wid James T) h524 E Main St (D)
" Kayhill (Laura S) mgr Bill Swartz Inc h1721 Hartford Dr
" Kirby D (Martha R) (Mid Town Furn) h604 Caroline St (L)
" M G (Ruby) custdn Postal Service rBessemer City N C
" Memorial Baptist Church 34 E 2d St
" Vivian P ofc mgr Haygood Lincoln-Mercury r2320 Leroy Av (G)
Fran's Beauty Salon (Mrs Frances G Crowder) 1217 W Franklin Blvd
Francis Donna R Mrs stenographer Provident Life & Accident Ins r2010 Linda St
" John E (Donna R) slsmn h2928c Stoneybrook Av
" Marie P Mrs r1629 Plyler Lake Rd
" Mettie retd r620 N Modena St
" Roger D (Wanda M) carp Frank H Carter h1447 Green Circle Dr
" Sandra M emp City Recreation Dept h1624 Poston Cir
" Vivian S retd r1447 Green Circle Dr
" Walker W retd h620 N Modena St
Francum Cath nurses aide Greenbriar Rest Home r106 Faulkner St (Clover S C)
" Charles studt r1815 Armstrong Park Dr
" David r1415 Lake St
" Etta B (Wid Fred M) h1805 Armstrong Park Dr
" Frances S Mrs v-pres Greenbriar Rest Home r493 Burton Wood Dr
" Frederic M (Frances S) pres Greenbriar Rest Home h493 Burton Wood Dr
" Herbert C (Loelle J) sls mgr Powell Oldsmobile-Cadillac h1815 Armstrong Park Dr
" Homer (Lona M) overseer Burl Indus h1415 Lake St
" John C studt r1815 Armstrong Park Dr
" Rosie C retd h519 W 6th Av
Frank R S emp Burl Yarn h610 W 5th Av Apt 8
Frankie's Beauty Shop (Mrs Frankie B Pasour) 1815 E Hemlock St

DOCK LEAZER'S AUTO ELECTRIC
SCIENTIFIC MOTOR TUNE-UP
ALLEN TUNE-UP SCOPE
GENERATORS
CARBURETORS
STARTERS
GENERAL REPAIR
DIAL 864-2561
1031 GASTON AV. (28052)

TEXTILES-INCORPORATED
THREADS-INCORPORATED
GASTONIA, NORTH CAROLINA

WILSON TRANSFER COMPANY, Inc.
"Superior Service Since 1916"
COTTON AND TEXTILE WASTE
Serving: Mississippi - The Carolinas - Georgia - Tenn. - Va. - Alabama
712 W. Airline Av. 28052—Tel. 867-6308 Charlotte, N.C.—Tel. 825-2090

FRANKLIN
Franklin Avenue Gulf Serv (Marshall F Mc Clure) 371 W Franklin Blvd
" Booker T (Eliz T) driver Smyre Mfg h2702 Booker St (R)
" Carrie Mrs spnr United Spinning h421 N Broad St
" Center 1302 E Franklin Blvd
" Charles D (Roberta E) tex wkr Groves Thread h502 E Poplar St (D)
" Clarence T (Nell B) supvr Burl Indus h2457 Jamaica La
" Corp P P Pearson Jr Pres C W Pearson V-Pres Mrs B E Pearson Sec Mrs M W Pearson Treas 1304 E Franklin Blvd
" Earl K policemn City Police Dept r62 Jackson Av (B)
" Eliz J cafeteria wkr Warlick Sch r1408 Redland Dr (G)
" Ervin (Ruth G) mach Dallas Mach h301 S Myrtle School Rd
" Frances S Mrs teller Citizens Natl Bk rDallas-Cherryville Rd
" Gary D spinning dfr Peerless Spinning rPO Bx 603 (L)
" Geo E Jr (Mary) h1750 Fern Forest Dr
" Geraldine spnr Pharr Yarn h415 Birch St (L)
" Hardware Co Inc James A Ferguson Pres Awilda F Stowe Sec Roland A Ferguson Treas 1233 W Franklin Blvd
" Helen O slswn Belk's rClover SC
" James W (Ruth H) frame hd Osage Mill h1827 Findlay St
" Jerry D indus eng Modern Mgmnt r2457 Jamaica La
" John C (Sandra S) lab Luthuin Corp h2010 W 5th Av
" Johnny C serv rep Orkin Exterminating
" Kay C Mrs policy wrtr Watson Ins Agcy rRt 3 Bx 528 Bessemer City N C
" Leon D (Priscilla T) sht mtl wkr Herman Reeves Sht Mtl h1709 Warren Av
" Lester C (Marie P) tex wkr Gray Mills h705 S Marietta St
" Lucile retd h517 W Harrison Av
" Marie h1625 N Webb St Apt 8
" Mitchell G dfr Myers Mill r301 S Myrtle School Rd
" Perry L (Cora T) retd h704 Oakland St (L)
" Perry L Jr wood ctr r704 Oakland St (L)
" Ralph B (Willie N) tex wkr Firestone Tex h1119 W 7th Av
" Raymond L (Agnes C) crdr Armstrong Mill h1247 S Marietta St
" Ricky concession clk Webb Theatre r705 S Marietta St
" Robt agt Liberty Life Ins rClover SC
" Roger D sectmn Am & Efird Mills r2457 Jamaica La
" Roscoe (Martha S) crdr Burl Yarn h322 W Rankin Av

BRYANT SUPPLY COMPANY Inc.
FOR YOUR ELECTRICAL NEEDS
335 and 605-09 E. Franklin Blvd. P.O. Box 1277, 28052
202 S. Avon St. Tel. 865-3466

FRANKLIN
" Speed Wash Thos Feemster Mgr 1310 E Franklin Blvd
" Steve loader opr Neal Hawkins Contr rRt 3 Bx 64 Kings Mountain NC
" Vaughn (Carrie B) crdr United Spinners h400 N Clay St (L)
Franks C Jerry mach r2323 Milton Av
" Charles L (Sally E) retd h2323 Milton Av
" Daniel C (Hattie H) h608 S Jackson St
" Grover (Vicky) emp Fla Steel h403 Witten La
" Kenneth E (Iris R) slsmn Smith Chevrolet rRt 2 Bx 125
" Lewis (Diane H) supvr County Dept Social Serv rRt 2 Bessemer City N C
" Ronnie B consumer loan ofcr First Union Natl Bk r15 Miller St (B)
" Shirley (Brenda G) constn wkr Blythe Bros h2370 Hedgewood Cir
" Virgil L (Mintzie C) supvr Lithium h611 Carolina Av
" Walter L drillmn r2323 Milton Av
Frankum Lynette h3432 York Rd
" Ronnie S filler opr Sun-Drop Btlg r324 S Rhyne
" T Henry mach opr Pharr Yarn r3432 York Rd
Frase Hammon F (Sarah J) driver Akers Mtr Lines h2506 Middleton Dr
Frazee Richd T (Wilma T) laby tech Garlock Inc h1445 Kings Ct
Frazier Harold E emp Burl Yarn h2015 Propst St
" Hattie B (Wid Wade) h303 Queens Ct
" Jerry atndt Globe Oil
Freddie's Beauty Salon (Mrs Freddie P Ware) 618 E Franklin Blvd
Fredell Albert emp King Point Knit r406 S Hampton St
" Edith J nurses aide Gaston Mem Hosp
" Floyd T (Ruth L) retd h406 S Hampton St

Machine Works
PHONE
(704) 865-5974
HWY. 321 NORTH P.O. BOX 12703
GASTONIA, N.C. (28052)

DRUGS
BROWN MEDLIN DRUG STORE
1514 S. YORK ST. 28052
TEL. 867-6356
We Deliver

Kelly Clemmer Construction Co.
Office - 409 W. Main St. P.O. Box 541
Dallas, N.C. (28034)
Phone 922-4562

GASTONIA UNITED OIL CO., Inc.
OIL AMOCO PRODUCTS—FUEL OIL DELIVERY
2766 E. Ozark Ave., P.O. Drawer 68, 28052 Tel. 824-3561

Craig Realty & Development Co.
RESIDENTIAL—BUSINESS—SALES—RENTALS
Stanley, N.C. (28164) Tel. 827-3265
Stanley-Mt. Holly Rd., P.O. Box 308
REALTOR®

GASTON MAZDA
JACK MILLER, General Manager
MAZDA SALES and SERVICE
704-867-0216
207-209 N. CHESTER ST. (28052)
(HWY. 321 N. AND W. AIRLINE AV.)

FREDELL
" Jesse R (Gertrude C) retd h1709 Parkdale Av
" Richd T (Barbara A) draw in hd Kings Port Knit h1511 W Walnut Av
Frederick Carl P (Bonnie C) v-pres F & H Antiques h1012 Woodhill Dr
" David C pres F & H Antiques r523 Center St
" Dawn S nurse aide Gaston Mem Hosp
" Molly bkpr Caro State Bk r523 Center St
" Thos L (Dawn S) div mgr Belk's h515 Carl St
Frediell Lander (Edith J) mach Warner & Swasey h2517 Linwood Rd
Free Billy G chkr Akers Mtr Lines rCharlotte NC
" Charles R (Cathy R) mech State Air Natl Guard h2628 Sherry La
" Marvin L (Sarah) dfr Burl Indus h2221 Panama Av
" Wanda C hsekpg aide Gaston Mem Hosp
" Will Baptist Church Rev Lloyd D Gray Pastor 3010 Lowell Rd (R)
Freedom Newspapers Inc D R Segal Publ 2500 Wilkinson Blvd
Freeland Harold formn Firestone Tex h106 S Vance St Rm 2
Freeman Alf B (Mabel W) h712 Mutual Rd
" Alice h872 Radio Av
" Bobby C slsmn Akers Mtr Lines
" Chance C (Anita L) driver Bryant Sup h616 Logan St
" Clyde T (Mayo C) retd h2563 Milton Av
" Curtis L (Evelyn S) (Curt's Radiator Serv) h902 Carolina Av
" Cynthia ofc wkr Frank P Cooke rRt 1 Bessemer City NC
" Debbie new accts sec Caro State Bk r1024 Avondale Rd (L)
" Donald L (Heide G) prsmn Sou Paper Indus h2429 Middleton Dr

CLEO'S HEATING AND COOLING INC.
bryant CONTRACTORS Sales—Service YORK
RADIO CONTROLLED SERVICE TRUCKS
500 N. MARIETTA ST. (28052) Phone 864-9901
Service 864-9903, Charlotte 333-9339

FREEMAN
" Eula M (Wid Oscar F) retd h3811 Old York Rd
" Eulis Jr ret sls mgr Goodyear Serv Stores rStanley NC
" Evelyn S Mrs ofc sec Curt's Radiator Serv r902 Carolina Av
" Gloria D Mrs (Gaston Gro) r423 Linwood Rd
" Helen A Mrs slswn The Vogue r704 S Chester St
" I J fur tender Kluttz Mach & Fdry rRt 3
" James V (Rebecca) chkr Akers Mtr Lines r3309 Rollingwood Dr
" Jo Ann slswn Grant's h1413 N Caldwell St
" John (Evelyn L) mldrs hlpr Stovall's Fdry h1427 N Caldwell St
" John E supvr Kluttz Mach & Fdry rRt 3
" John H mech Akers Mtr Lines rRt 1 (D)
" John W (Anna A) retd h207 N King St
" Johnny B (Virginia C) mtce asst Pub Serv Of N C rBelmont NC
" Laird Mc (Nora) slsmn Pepsi-Cola rRt 1 (D)
" Martin L r1937 Hudson Blvd Apt 93
" Michl D (Linda F) mach Gaston County Dyeing Mach h125 Eastover Dr
" Mildred E studt r1018 Paramount Cir
" Paul M (Shirley J) h29 N Main St (L)
" Paula E Mrs opr Suzette's Beauty Salon rRt 1 (D)
" Percy L (Annette M) (Gaston Urological Assoc) h1018 Paramount Cir
" Phyllis G tel opr County Dept Social Serv rBx 483 Stanley NC
" Rebecca B Mrs nurse Drs Miller & Baker r3309 Rollingwood Dr
" Ronald emp Burl Indus h1432½ N Franklin St (R)
" Roy C (Linda J) mech Wallace Business Forms h304 N Myrtle School Rd
" Shirley unit sec Gaston Mem Hosp
" Sidney L (Ellen) production mgr King-Spencer rCharlotte N C
FREEMAN W CHESTER (Helen A), Heating And Air Conditioning Contractor, Residential, Commercial And Industrial 704 S Chester St (28052), Tel 865-2496, h704 S Chester St (28052), Tel 865-2496
" Wm R rd driver Akers Mtr Lines rRt 2 Bostic NC
Freemans Clyde N (Mabel A) formn Leslie Fay h303 Lewis St (D)
Freewill Baptist Church Rev Thos M Rogers Pastor 601 S Loraine St (D)
Freiberger Arth L (Peggy E) asst mgr J F Bess & Co h511 S Chester St
" Peggy Interiors (Mrs Peggy E Freiberger) int dec 410 W Harvie Av
Freimanis Zelma M (Wid Harry) knitter Pama Mills h608 Geer St (L)
Freize Robt J (Ella W) h2311 Pineview La

Nixon Exterminating Company
"Experienced Since 1945"
214 S. Columbia St. (28052) Telephone 864-4303

PROVIDENT
LIFE AND ACCIDENT
Insurance Company
ALL FORMS OF GROUP INSURANCE
316 S. Marietta St., P.O. Box 2048, 28052 Tel. 864-5775

GRAY INDUSTRIAL STEAM, LTD.
Industrial Steam and Heating Supplies - Boilers - Pumps - Automatic Steam Plant
BOILERS
855 N. Marietta St.
P.O. Box 3997, Akers Station (28052)
SALES and SERVICE
Tels. 865-3565 and 864-8346

FREIZE
" Robt J Jr (Lena R) slsmn Diamond Elec Sup h2305 Pineview La
" Ronny G (June M) eng G W Murphy Co h1517 Poston Cir
French Apron & Mfg Co Inc Roy E Bazzle Mgr 1619 Madison St
" Dean A (Blanche O) v pres Gastonia Tex Sht Mtl Wks h408 Dale Av
" Jimmy D (Gloria S) atndt Dockery's Esso h4013 Little Mountain Rd
Freshour Sandra S Mrs ofc sec Custom Ice Equip r4329 E Ridge Dr
Frey Joan W (Wid Edwin N) laby tech Gastonia Clinical Laby h530 Deerwood Dr
Frickie Frank J h528 Holiday Rd
Friday Abel L (Tula J) mach opr Pama Mfg h515 Doffin La
" Adrian (Jean) emp Mutl Tex h718 W Rankin Av
" Anita G Mrs tchr Ashbrook Sr Hi Sch r1745 Montclair Av
" Anita L ofc sec Flint Groves Sch rRt 2 Dallas NC
" Annie H Mrs h1279 N Weldon St
" Anthony (Beatrice J) lab Sou Paper Mill h217 E Ratchford Av
" Aslee B (Wid Sam) lndry wkr Sunshine Linen Serv h711 N Falls St
" Bethelda B (Wid Reid R) maid Dallas Elem Sch h318 S Maple St (D)
" Betty P Mrs ofc sec Dallas Sports Knitting r153 Burton Hills (G)
" Billie R dispr clk S B T & T rGamble Av
" Billy (Ella G) emp Wix Filters h1020 Houston St
" Bonnie Mrs clk Mary Joe's Cloth Store rRt 1 (D)
" Brenda B Mrs aide County Dept Pub Health
" Callie swtchbd opr Gastonia Gazette rBelmont NC
" Carlyle N switcher Akers Mtr Lines rStanley NC
" Charlie (New Way Nite Club) r603 New Way Dr
" Clarence L (Lucille B) supvr Homelite h1408 Lynhurst Dr
" Clifford h405 N Dallas St Apt 1
" Cynthia h510 Southside Av
" D Latham pres Gastonia Belting & Sup r115 W Main St (D)
" D Latham Jr (Mary L) genl mgr Gastonia Belting & Sup h1048 Paramount Cir
" Daisy M Mrs prsr One Hour Martinizing h204 E Page Av
" Darlene Mrs reservations ofc E A A h1900 Hartford Dr Apt D
" David (Janice W) emp Textiles Inc h608 Logan St
" David L h319 N Marietta St Apt 2
" Desiree B Mrs slswn Belk's r1026 New Castle Rd

NOLEN CONCRETE SUPPLY INC.
TRANSIT MIXED CONCRETE
Sand — Stone
Building Supplies
401 E. Main Ave. P.O. Box 446 (28052)
Phone 864-3225

FRIDAY
" Dianne E r412 S Hoyle St (D)
" Donald R rd driver Akers Mtr Lines rLincolnton NC
" Dorothy B cash Capitol Credit Plan r402 Dale Av
" E O Jr (Rose C) mach Westinghse h3106 Knollwood Dr
" Edgar F Jr (Dallas Carpet) h408 W Main St (D)
" Elaine studt r1745 Montclaire Av
" Eldridge N custdn P O h501 S Hoyle St (D)
" Eliz Mrs h844 Radio Av
" Eliz C Mrs r925 Green Circle Dr
" Ella S Mrs h412 S Hoyle St (D)
" Emma J maid r515 W Harrison Av
" Erwin O (Alma W) retd h1402 N Modena St
" Faye S (Wid Grady Sr) h215 W Trade St (D)
" Gene musician r204 E Page Av
" Geraldine r501 S Hoyle St (D)
" Grier mgr Flint Groves Super Mkt r2301 E Ozark Av
" Gussie maid h307 W Davidson Av
" Helen Mrs sec Gaston Mem Hosp rPineview Dr Rt 4
" Henry W emp L S Rankin & Son h515 W Harrison Av
" Hugh V mach opr Sunrise Dairy rRt 2 (D)
" James retd r307 W Davidson Av
" John P (Anita G) pres Rhyne Drug Store h1745 Montclaire Av
" John R Hon res judge Genl Ct Of Justice 27th Judicial Dist rLincolnston NC
" Juanita production wkr Wax Assocs h319 N Marietta St Apt 3
" Lelia B sec-treas Gastonia Belting & Sup h115 W Main St (D)
" Leonard L (Helen H) agt Life Of Virginia rPineview Dr Rt 4

Carolina Transfer
& Storage Company Inc.
Dwight D. Thomas, Manager
At: Gastonia & Charlotte, N.C.
864-7801
1823 West Franklin Blvd.
Gastonia, N.C. (28052)
AGENT / ALLIED VAN LINES

Sherrill Industries, Inc.
SPECIALIZING IN
PRECISION LOOM PARTS
Plant: Dallas — Cherryville Hwy. (Hwy. 277), Dallas, N.C.
P.O. Box 578, Gastonia, N.C., 28052
Tel. 922-7871

Carolina Florist And Gifts, Inc.
"Your Extra Touch Florist"
FTD
508 S. York St., P.O. Box 1543 (28052)
Tel. 865-1218

SMITH CHEVROLET CO., Inc.
KEEPING YOU FIRST
CHEVROLET
KEEPS US FIRST
438 W. Franklin Blvd. 28052
Phone 864-8301

SUMMEY BUILDING SUPPLY INC.
COMPLETE LINE OF BUILDING SUPPLIES
AUTHORIZED FABRICATORS OF ROOF TRUSSES — Manufacturers of Modular Living Units
Dallas, N.C. (28034) Tel. 922-7886 | 1000 Philadelphia Church Road | Charlotte, N.C. Direct Line Tel. 825-3491

ERNEST Q. PETREY INC.
ALL FORMS OF INSURANCE
823 E. Franklin Blvd. (28052) Tel. 864-5474

Gaston Tire Service
WHEN THE TIRES ON YOUR CAR WEAR OUT; AND THEY WILL; THINK OF ME
MR. NOBODY
101 W. Franklin Blvd. (28052) Tels. 864-7126 and 867-6126

FRIDAY
" Lloyd (Jessie M) h1709 Hoffman Rd
" Lorenzo (Ruby H) lab Am Smyre Mfg h809 S Vance St
" Louise emp Flint Mill h1348 N Modena St
" Margt B Mrs (Dallas Carpet) r408 W Main St (D)
" Mary B Mrs h128 N Gaston St (D)
" Mary E studt r1048 Paramount Cir
" Mary W Mrs tchr Carr Elem Sch rBx 101 (D)
" Maxine r1602 Hoffman Rd
" Michl S (Dorothy H) asst meter shop clk Pub Serv Of N C h712 N Modena St
" Myrtle M (Wid Boyd M) h102 W Lincoln Av
" Nana M h1307 W Rankin Av
" Parris T retd h610½ N York St Apt 1
" R O sls rep Ray Skidmore-Am-Jeep
" Raymond L emp Parkdale Mill r307 W Davidson Av
" Robt A bakelite dept Chavis Tex Mfg r217 E Ratchford Av
" Robt D (Betty P) supvr Wix Corp h153 Burton Cir (R)
" Robt E ctr Wax Assocs h610½ N York St Apt 5
" Robt L (Desiree B) emp Threads Inc h1026 New Castle Rd
" Robin B rec clk Bryant Sup r215 W Trade St (D)
" Rutherford R (Mary B) atty Coml Bldg h2315 Gaines Av
" Steve clk Rhyne Drug Store r1745 Mont Claire Av
" Thos C (Peggy B) jan Holy Communion Luth Ch h1024 Vancouver La
" Tommy R (Billie R) mach Mc Swain Mach Shop h400 N Edgemont Av
" Violet spnr Pharr Yarn h212 W Bradley Av
" Vivian T Mrs customer serv clk Pub Serv Of N C rDallas NC

Baity's of Gastonia
Co-ordinate Your Rooms Through Our Custom Draperies and Spreads
We Plan Decorating and Furnishings
Restore Antiques
Quality Work—Free Estimates
Tel. 864-6011
925 S. York Rd. (28052)

FRIDAY
" Wm B (Marlene) slsmn Consolidated Coin Caterers rRt 1 (D)
Fridlin Charles (Nancy) emp Burl Yarn h349 Dublin Ct
Frieberger Peggy E (Peggy Frieberger Interiors)
Friedl Robt John mgr Quality Knits Inc h1524 Fern Forest Dr
Friedman Bertha S (Wid Morris H) retd h701 Torrence Dr

FRIEDMAN'S JEWELERS
Keith Holland Manager, Jewelers, 174 W Main Av (28052), Tel 865-8331
" Jewelers Mrs Sarah S Watson Mgr 1473 E Franklin Blvd
FRIEND PHILIP H Vice-President The Industrial Dryer Corporation, Industrial Pike, Industrial Park, PO Box 2373 (28052), Tel 865-7623, h1209 Castlegate Dr, Tel 864-0211
Friendly Baptist Church Rev Marvin J Rushing Pastor 1422 N Rhyne St
" Grill (Mrs Flora M Means) 264 W Page Av
Friendship Baptist Church Rev T M Walker Pastor 612 N Falls St
Frisbee Gertrude retd h640 Separk Cir
" Marion R (Judy J) roofer Dockery Roofing & Siding h910 Bessemer City Rd
Fritton Wm L (Dolores T) prsmn Loftin & Co h1239 Blackwood St
Fritts Herman F (Mary S) retd h1626 W Airline Av
Fritz Bean studt r2102 Monticello Dr
" Carl E (Ann B) eng Amp Inc h2102 Monticello Dr
Frix L P (Ann M) pntr h105 Elm St
Frog's Lunch Stand (Coite C Huffstetler) 1206 W Franklin Blvd
Fromberger Ermma prsr Shelton Dry Clns r3167-6 Spring Valley (G)
Froneberger Augustus pres-treas Rankin-Armstrong Co h403 S Clay St
" Blair retd h610 Linwood Rd
FRONEBERGER CHARLES A (Jane L), V-Pres Rankin-Armstrong Co Inc 250 E Main Av (28052), Tel 864-5757, h504 S Hanna St, Tel 865-4846
" Charles R studt r504 S Hanna St
" Claude W jan Greater Mt Zion Bapt Ch rBelmont N C
" Collins A (Helen L) driver Coleman-Cocker h935 Hallmark Dr
" Diana librn Gardner Pk Elem Sch rRt 4 Bx 413
" Donald W drftsmn Pub Serv Of N C h1617 Poston Cir
" Doris L Mrs tchr Woodhill Elem Sch rCharlotte N C
" Eug A member Bd Of County Comnrs rBessemer City N C
" Geneva F Mrs (Geneva's Antique Shop) r1400 Jackson Rd

Lowie Ice & Fuel Company
Burner Service
Ice—Fuel Oil—Gasoline
Motor Oil
EXXON heating oil
Ice Chests - Water Coolers - Ice Cream Freezers
2306 Lowell Rd., P.O. Box 62 (Ranlo Br.) 28052 Tel. 824-4611

SISK FUNERAL HOME
730 Gastonia Highway Bessemer City, N.C. 28016
TELEPHONE 629-2255

NEW CONSTRUCTION—COMMERCIAL and RESIDENTIAL
JAMES E. FULGHUM
GENERAL CONTRACTOR
1103½ S. MARIETTA ST., 28052 PHONES: OFFICE 864-8071—RES. 825-5594

FRONEBERGER
" H Danl (Mary C) dentist 155 S York St Rm 1 rClub Colony
" Harry C (Tommy H) podiatrist 155 S York St Rm 8 h711 W Hillcrest Av
" Harry C Jr (Barbara W) clk Mc Lean Trucking h113 Eastover Dr
" James N (Idell N) mtce dept wkr City Maintenance Shop h902 S Williams St
" Jane L Mrs tchr Ashbrook Sr Hi Sch r504 Hanna St
" Ken (Bessie F) tchr Wm C Friday Jr Hi Sch h1823 Laurel La
" Liz studt r711 W Hillcrest Av
" Minnie B Mrs nurse Gaston Mem Hosp rRt 1 Bx 12
" Naomi Mrs tchr Loray Day Care Center r830 Honeywood
" Paneen E Mrs tchr Woodhill Elem Sch rBx 914 Bessermer City
" Pinkney C Hon (Geneva F) retd h1400 Jackson Rd

FRONEBERGER PINKNEY C JR (Phylis S)
(Pinckney Fronebarger Co) Chamber Of Commerce Bldg, 601½ W Franklin Blvd PO Drawer 2105 (28052), Tels 867-7245 And 867-7246, h2105 Monticello Dr, Tel 864-4464
" Pinkney Co (Pinkney Froneberger) ins 601½ W Franklin Blvd
" Ralph J asst mgr Henry V Dick & Co rRt 6 Bx 127
" Rebecca studt r504 S Hanna St
" Rene r718 E Maple Av Apt 11
" Sara A Mrs retd h215 S Marietta St
" Tommy H Mrs ofc mgr Henley Paper r711 Hillcrest Av
" Wm D (Bobbie F) slsmn Goodyear Serv Stores h1874 Ballard Dr
" Willie (Erma) tex wkr Pharr Yarn h310 Starr St (D)
Froneburger David H (Mary T) opr Rex Mill h511 Parham St
Fronoberger Renae ofc sec Armtex Inc
Frontbarger Sara retd h211c Marietta Ct
Frost Wallace E r1619 Cecilia Dr
" Wayne W (Florence M) retd h1619 Cecilia Dr
Fry Ann L retd h908 S York St
" James C (Carol H) exec v-pres Textiles Inc h611 S Lee St
" Kathy h626 Windy Hill Dr
Frye B Frank (Lillian F) swpr Flint Mill h2723 Goble St
" Carl H (Johnnie B) production asst Wix Corp h1540 Cloverdale La
" Cecil J (Barbara K) emp Arnold Grapic Indus h1210 Spencer Av
" Charles O (Peggy B) reg sls mgr Allied Controls h419 Rosemary La

Gulf Life INSURANCE COMPANY
All Forms of Insurance
Life—Hospitalization
Accident and Health
Telephone 867-4497
900 Bessemer City Rd. P.O. Box 1375
Gastonia, N.C. (28052)

FRYE
" David J (Terry H) twstr Mc Neill Spng h1521 John Av
" Donnie linemn Sou Ry r142 South St
" Florence Y slswn Belk's r419 Rosemary La
" Gary (Kathy) h986½ Old Dallas Rd (D)
" Gary W carp Colonial Realty r411 12th Av
" Harold E (Bobbie A) emp A B Carter Inc h2719 Westview Dr
" James S mach r411 12th Av
" Jerry L (Eliz C) (Robinson-Frye Co) h1019 Temple Ct
" Johnnie B Mrs supvr Pub Serv Of N C r1540 Cloverdale La
" Lala M Mrs h411 12th Av
" Linda emp Scott Mills r307 S Vine St
" Martha A Mrs shipping Caro Brush rClover SC
" Marvin F (Eva) collr Sterchi Bros hNightengale Rd
" Peggy B Mrs charge nurse Gaston Mem Hosp r419 Rosemary La
" Rita N (Wid Joe N) h2104 W Franklin Blvd
" Robt D (Gene D) slsmgr Mount Olive Pickle Co h1228 Churchill Dr
" Robt K (Willie C) h102 W 2d Av Apt 104b
" Ruby retd h986 Old Dallas Rd (D)
" Sue P instr Gaston College rRt 2 Bx 8 (D)
" Timothy L USA r1118 New Hope Rd
Fuell Annie P (Wid Hampton) maid Marick Beauty Salon h308 N Pryor St
Fugat Donald dfr Maid Mill h212 N Boyce St
Fulbright See Also Fullbright
" Billy R (Kaye C) driver Akers Mtr Lines h50a E Ranlo Av (R)
" Carl L (Lottie C) electn Westvaco Corp h103 S Belvedere Av
" Charles G USN r103 S Belvedere Av

THE Generator SHOP
GENERATORS—STARTERS
VOLTAGE REGULATORS—ALTERNATORS
ALL WORK GUARANTEED
PHONE 865-2861
1242 West Franklin Blvd. Gastonia, N.C. (28052)

SMITH
CONCRETE CONSTRUCTION INC.

Curbs
Gutters
Driveways
Sidewalks
Patios
Floors
Parking
Lots
Swimming
Pools
DIAL 864-0011
1611 ANTHONY DR.
P.O. BOX 606
(28052)

A. B. CARTER, Inc.
OPERATING CARTER TRAVELER CO.—MILL DEVICES CO.
TEXTILE MACHINERY and SUPPLIES
Hwy. 321 South
P.O. Box 518, 28052
Tels. 865-1201 and 865-1202

Central Yarn and Dyeing, Inc.
QUALITY PACKAGE DYERS
ISLEY RD. (INDUSTRIAL PARK) P.O. BOX 370, 28052
TEL. 865-6451

SERVICE TOOL & SUPPLY CO. Inc.
INDUSTRIAL TOOLS and POWER TRANSMISSION SUPPLIES
1442 W. AIRLINE AV. (28052)
TEL. 865-3481

PINNACLE ELECTRIC Inc.
MOTORS
Electric Motor Repairs
DAYTON
606 S. Linwood Rd., P.O. Box 12627 (28052)
Tel. 864-7781

FIRST BAPTIST CHURCH
REV. A DOUGLAS ALDRICH — Pastor
"PUTTING HEART INTO THE HEART OF OUR CITY"
201 W. Franklin Blvd., P.O. Box 98 (28052) Tel. 865-8576

GEORGE MASON
REALTOR
RESIDENTIAL—COMMERCIAL
PROPERTY MANAGEMENT RENTALS—APPRAISALS
"We make it a point to please"
Tel. 867-4471
623 E. 2nd Av. (28052)
REALTOR®

FULBRIGHT

" Fred D Jr (Frankie B) driver Caro Freight Carriers h306 E Lay St (D)
" Gail recpt County Food Serv
" Harold D (Zelphia G) driver Akers Mtr Line h810 Caroline Av (L)
" Jack (Joan) driver Akers Mtr Lines h904 S Rogosin Blvd (L)
" James C (Virginia H) agt Durham Life Ins h700 N Main St (L)
" John A (Sarah W) retd h7 Black St (L)
" Johnson B (Bertha E) dist mgr Durham Life Ins h1709 Aster La
" Ralph B (Sarah) mach Gossett Mach Wks rRt 1 Bessemer City NC
" Ruby D (Wid Fred D) retd h911 N Main St (L)
" Sam J (Janie L) retd h29 Lineberger St (L)
" Shirley B opr SBT&T r1709 Aster La
" Shirley J ins clk N C N B r103 S Belvedere Av
" Virginia H Mrs mus tchr 700 N Main St (L) h700 N Main St (L)
" Wm L (Shirley P) agt Interstate Life & Accident Ins h516 N Main St (L)

FULGHUM JAMES E (Elizabeth S; James E Fulghum General Contractor), 1103½ S Marietta St (28052), Tel 864-8071, r Edgewater Dr, Belmont, N C, Tel 825-5594

FULGHUM JAMES E
GENERAL
CONTRACTOR
(James E Fulghum), General Building Contractor, State License No 3530, New Construction, Commercial 1103½ S Marietta St (28052), Tel 864-8071
(See Index To Advertisers)

" Keith (Leigh L) supvr James E Fulghum Contr h1017 Holly Dr

SPENCER-PETTUS
MACHINE CO. INC.
We Specialize in
SPROCKETS, GEARS
METRIC GEARING AND
METRIC CHAIN GEAR-CUTTING
Kings Mountain Hwy. 865-3962
Or 865-7658
Nights Sundays & Holidays 922-5317

FULK

Fulk Stewart dir Highland Hse r201 N Highland St
Full Gospel Church Rev B L Davidson Pastor 109 Bessemer City Rd
Fullbright See Also Fulbright
" Billy R rd driver Akers Mtr Lines
" Geo K (Vivian C) tex wkr Cramerton Mill h114 Hilltop Cir
" Geo M retd r837 S Chester St
" Harold D rd driver Akers Mtr Lines rLowell N C
" Jack A rd driver Akers Mtr Lines rBx 512 Lowell NC
" Larry E (Florence A) dfr Myers Mill h837 S Chester St
" Roy M (Nancy R) mach opr Firestone Mill h739 Crestwood Av
" Tony M h710 Mc Adenville Rd (L)
Fuller Charles T (Sharon) detective County Rural Police Dept rBx 82 Belmont NC
" Eliz Mrs r2909 Lowell Rd (R)
" Mable V mldr Norwesco Inc rRt 2 Bx S4 (D)
" Mary A sav dept Citizens Natl Bk r1610 Florida St
" Mary H (Wid Walter F) retd h1610 Florida St
" Moffitt M area consultant Gaston College r418 Dallas NC
" Paul F (Louise W) production planning Wix Corp h1143 Queensgate Rd
" Wm D (Mable) shop wkr Smith Tex Apron rDallas NC
Fulton James O dept supvr Duke Pwr rKings Mountain NC
" Mildred h402 N Myrtle School Rd Apt 8
" Rhonda counterwn Bou Lndry & Clns r402 N Myrtle School Rd
Funari Robt G (Marilyn R) emp Warner & Swasey Co h683 New Hope Rd Apt 20
Funderburk Charlie L (Norma B) pres Gaston Tire Serv h1615 Fairfield Dr
" Dean (Bonnie) emp Gurney Indus h3338 Goble St
" Dorsey (Diane) pub serv librn County Pub Library
" Iris emp Mc Donald's r1615 Fairfield Dr
" Ivy emp Sauford's Cafeteria r1615 Fairfield Dr
" Jim R (Donna L) (Stewart Lowe & Funderburk) h1226 Westbrook Cir
" R D (Evelyn) clk Postal Service rRt 3
" Randy (Brenda F) dfr Rex Mills h413 Phillips St (L) Apt 6
" Robt R (Blanche B) sectn hd United Spinners h204 Oakland Village (L)
" Robt R rd driver Akers Mtr Lines rLandis NC
" Stahlee (Era L) retd h1229 S Belvedere Av
Funderburke Beauty Shop (Mrs Frances F Littlejohn) 108 W Harrison Av

Carrier
Barry Long
AIR CONDITIONING CO., INC.
HEATING COOLING
2524 N. Chester St., 28052
Telephone 865-1269

SUN DROP BOTTLING CO.
Sun Drop
Cheerwine
Orange Crush
Double Cola
Grand Cru
Nu Grape
809-11 E. Franklin Blvd., P.O. Box 279 (28052)
Tel. 865-1279

FUNDERBURKE
" Blanche S Mrs winder tndr Peerless Spinning rPO Bx 305 (L)
" Frank A (Carolyn F) winder Pharr Yarn h113 S Pine St (L)
" Geo O retd h108 W Harrison Av
" Marshall R mtcemn Arlington Sch r1056 Shenandoah Dr
" Marsteller (Ruby S) jan Gaston College h1056 Shenandoah Dr
" Robt collector City Sanitation Dept r1056 Shannondoah Dr
" Ruby S Mrs cook Woolworth's r1056 Shenandoah Dr
" Wm H (Tommie) lotol sls rep Uniroyal rCharlotte NC
Furber Marian T Mrs admitting clk Gaston Mem Hosp rRt 1 Bx 21 (D)
Furches Wm D (Dora) servmn N C R Co rFerncliff Dr
Furmanek David USA r501 S Willow St (D)
" Gordon P Mrs slswn The Village Shop h501 S Willow St (D)
" John USM r501 S Willow St (D)
Furr A Floyd (Eleanor W) retd h605 W Hillcrest Av
" Adam L rd driver Akers Mtr Lines rConcord NC
" Ann H Mrs ofc sec Findley Withers & Mc Connaughey r1603 S New Hope Rd
" B Joyce Mrs smstr King-Spencer rConcord N C
" Doris J Mrs emp Burl Indus h811 N Oakland St (D)
" Ed Tile & Marble Co (R Edw Furr) 1603 New Hope Rd
" Lester A Jr switcher Akers Mtr Lines rCharlotte NC
" Pete r308 N College St (D)
" R Edw (Mary H) (Ed Furr Tile & Marble) h1603 New Hope Rd
Fussell Clyde W (Mary S) (Cherry Bekaert & Holland) h625 Rosemary La
Future Plastics Inc C E Murray Pres W C Boyter V-Pres C J Stewart Jr Sec-Treas mfrs 3000 New Dallas Hwy (D)
Fybrace Esther W tchr Highland Jr Hi Sch rCharlotte N C
G A C Finance Corp Walter M Wade Jr -Dist Mgr 302 W Main Av
G A C Finance Inc Walter M Wade Jr Dist Mgr 508 W Main Av
G & C Hunter Supply Ltd (C Keith Gray David B Cannon) sporting gds 204 S Columbia St
G & M Construction Co (J R Guffey) 601 Separk Cir
Gacuzana Marie waitress Honey's Restr h1009 Parkview Dr
Gaddis Betty B teller Gastonia Mut Sav & Loan
" Eliz Mrs cook Loray Day Care Center r2020 Parkdale Av

Phone (704) 824-4377
CBS SPORTS, INC.
Athletic Apparel
Protective Equipment
Charles McGinnis, President
Bill Adams, Vice President of Finance
Sam Robinson III, Vice President of Sales
2630 Wilkinson Blvd. P.O. Box 3871 (28052)

GADDIS
" F Melvin (Sylvia) emp Duke Pwr h2311 E Branch Av
" Fred W (Lillian E) tex wkr Flint Mills h306 N Davis St (D)
" Hoyte (Ruby) h605 S Gaston St (D)
" Jacqueline M Mrs tchr Lingerfelt Sch r1936 Old West La
" Jamie r2311 E Branch Av
" Jean h1208 W 2d Av
" John M (Pearl C) emp Pharr Yarn h414 E Davidson Av
" Johnnie M (Linda B) v-pres Case Paper h2319 Montrose Dr
" Kieffer L (Jacqueline M) parks & recreation dir City h1936 Old West La
" Miles mech Major League Lanes rMt Holly NC
" Roger G instr Gaston College rKings Mtn NC
" Sylvia Mrs ofc sec Burlington- Madison Yarn r2311 E Branch Av
" Walter D (Barbara J) formn Cocker Mach & Fdry h4602 Starview Dr
" Willard A (Eliz H) erector Gossett Mach Wks h2020 Parkdale Av
Gaddy Amanda W (Wid Floyd) h2213 Shaw Av
" Billie R Mrs personnel sec Gaston Mem Hosp rPO Bx 1 Bessemer City NC
" Debbie studt r601½ W 1st St (L)
" Dolene W Mrs asst bkpr County Aud hRear 601½ W 1st St (L)
" Esther (Wid Robt) tex wkr Ridge Mill h314 N Oakland St
" Frances Mrs h905 W Rankin Av
" James A rd driver Akers Mtr Lines rCharlotte NC
" Jimmy D formn Bradley Flyer & Repr rKings Mountain NC
Gadson Annie J r211 W Harrison Av
" Henry retd h211 W Harrison Av
Gaeta Danl h2627 Pembroke Rd Apt 12

Holiday Inn®
OF GASTONIA
718 W. FRANKLIN BLVD
GASTONIA, N.C. (28052)
MRS. BETTY SMITH, Innkeeper
TEL. 704/865-3421

Ben Downey
Realty & Construction Co., Inc.
A COMPLETE REAL ESTATE SERVICE
Builder
Sales
Appraisals
"Personalized Service"
DIAL
864-7032
865-7633
1002 NOTTINGHAM DR.
P.O. BOX 2396
(28052)

NORRIS ENGINEERING CO.
PACKAGE BOILERS — STACKS — PUMPS — TANKS — OIL and GAS BURNERS — STOKERS
PLANT:
Downey Lake Rd.
(Off Cherryville Hwy.)
Dallas, N.C. (28034)
P.O. Box 1653, Gastonia, N.C. (28052)
Tels. 867-6389 and 867-6380

STEWART CONSTRUCTION CO.
OF GASTONIA, Inc.
METAL BUILDINGS
GENERAL CONTRACTORS
310 S. Chestnut St.
P.O. Box 3512, 28052
Tels. 865-5470 and 865-2411

Boyce C. Fort Contractor

FORT

Remodeling
Designing

DIAL 865-2616

1518 NEW HOPE RD.
P.O. BOX 482
(28052)

C.R.C. INDUSTRIES, INC.
"We Specialize In Ideal Drawing Roll Repair"
MACHINERY REBUILDING—REPAIRING—METALLIZING
1617 S. YORK ST.
P.O. BOX 1922, 28052
PHONES 865-9541
865-9542

RESIDENTIAL SALES
PROPERTY MANAGEMENT
APPRAISALS
GENE NATION
REAL ESTATE
Licensed Real Estate Broker
Notary Service
610 South Chestnut St.
Gastonia, N.C. (28052)
Office: 867-0203
Res: 867-4591
REALTOR®

GAETO

Gaeto John A (Josephine A) pres Universal Screen Prntg h1619 Laurel La
" John A Jr (Rose M) genl mgr Universal Screen Prntg h1935 Berkshire Dr
" Josephine A Mrs sec-treas Universal Screen Prntg r1619 Laurel La
" Raymond P (Betty Y) asst formn Universal Screen Prntg h1520 Anderson St
Gaffee J (Marge) h1587 Rolling Meadow La
Gaffney Curt stylist The Aristocrat rKings Mtn NC
" Henry E emp Acme Petroleum & Fuel rCharlotte N C
" Pinkey C Mrs insp Pharr Yarn h1836 Adams Av
Gage Charles V (Dorothy M) h1316 Bucknell Av
" Charlie studt r1316 Bucknell Av
" Dorothy M Mrs asst tchr Lingerfelt Sch r1316 Bucknell Dr
Gaines Alma L (Wid Robt A) h501 W 6th Av
" Blanche S Mrs sec-treas Gaines Furn r1812 Westbrook Cir
" Furniture Co Inc Ralph S Gaines Pres Jerry M Bentley V-Pres Mrs Blanche S Gaines Sec-Treas 372 W Main Av
" Herbert A pro musician r1104 W Franklin Blvd
" Leon h1509b Robbins St
" Mary A emp Metroliner Catering Serv r501 W 6th Av
" Maude C h1104 W Franklin Blvd
" Phyllis G (Wid David L) h1141 Woodvale Av
" Ralph S (Blanche S) pres Gaines Furn h1812 Westbrook Cir
" Robt E (Sara B) lwyr 195 W Main Av Rm 409 h624 Bridle Path Trl
" Shirley A r501 W 6th Av
" Willie R production wkr Wax Assocs r314 N Falls St

National Coach Sales Corp.
(MOBILE HOME DIVISION)
HOME OF THE WRITTEN WARRANTY
COMPLETE SERVICE AFTER THE SALE
824-1976
WILKINSON BLVD., LOWELL
P.O. BOX 3797
(28052)

GAINEY

Gainey Ellen D (Wid Giles) retd h1318 W Ware Av
" Geo W rd driver Akers Mtr Lines rCharlotte NC
" Jerry C mech Lytle Buick rCherryville NC
" Stanley L (Sue) acct Cherry Bekaert & Holland rKings Mountain NC
Gains Claude (Judy L) h1312 Anderson St
Gaither Kathy h3155 Spring Valley Dr Apt 6
" Lucille cash Paul Rose Dept Store rPO Bx 396 Mc Adenville NC
Galant Lawrence (Phyllis) instr Gaston College h533 Downey Pl
Galanti Philip J (Ruth K) instr Gaston College h704 Home Trl
Gall Brent A (Jeanie C) sls mgr Carl Corp h424 Pamela St
Gallagher Edw F IV USN r601 Owens Dr
" Edw F (Iva L) pres Good Will Publs h904 Carolina Av
" Edw F III (June C) v-pres Good Will Publs h601 Owens Dr
" Lisa studt r601 Owens Dr
" Nancy S swtchbd Gastonia Gazette rDowney House Apt
Gallimore Albert J (Kate M) credit mgr Western Auto Sup h3024 Stoneybrook Av
Gallman C W (Jenelle) br mgr Duke Pwr rBessemer City NC
" Jenelle Mrs ofc sec County Bd Educ rBessemer City
Gallop R D (Myrtle D) retd h902 S Chestnut St
Galloway Carolyn Y coml opr SBT&T r812 N Ransom St
" Deborah emp Burl Yarn r1457 N Weldon St
" Denise Mrs bkkpr cash Sterchi Bros rRt 3 307 Briarwood (D)
" Dorothy Mrs ofc clk Harris Teeter Super Mkt r405 S Gray St
" Frank F (Connie B) retd h402 S Highland St
" Gertie M (Wid Albert E) retd h405 N Apple St
" Gloria S Mrs asst tchr Warlick Sch rBelmont N C
" James E (Mildred P) retd h3004 Lowell Rd (R)
" James W (Barbara W) eng City Fire Dept h418 S Sherman St
" Jimmy W (Rosa A) studt h388 N Edgemont Av
" John A (Nancy W) fnshr Burl Yarn h2408 Sedgefield Dr
" Kathlynne L Mrs mgr House Of Glamour r1001 N York St
" Levi H (Kathlynne L) preformer Norwesco Inc h1001 N York St
" Marshall R rd driver Akers Mtr Lines rRt 2 Bx 394b Kings Mountain NC

Kelley Green
Garden Center—Conservatory—Nursery—Gifts
Lawn & Garden Power Equipment Dealer
New Hope Rd. at Hunts Moor Dr.
Tel. (704) 865-9856

GUTHRIE MACHINE SHOP, INC.
NEW and REPAIRED SPINDLES—SKF BOLSTERS
GENERAL MACHINE WORK
Bessemer City Rd., P.O. Box 12246, 28052
Tel. (704) 864-3289

MEMBER AMERICAN SOCIETY OF TRAVEL AGENTS ASTA

WIDE WORLD TRAVEL SERVICES
DOMESTIC AND INTERNATIONAL AIRLINE TICKETS
TOURS—CRUISES—STEAMSHIP
TEL. 864-3434
218 E. Franklin Blvd. **P.O. Box 1863 (28052)**

GALLOWAY
" Martha M Mrs r708 N Weldon St
" Mildred P Mrs (Mildred's Beauty Bar) r3004 Lowell Rd (R)
" Ralph L (Juanita L) mtcemn City Water Dept r1526 Landsdowne Dr
" Troy A (Fleta S) retd h716 N Glenn St
" Troy A Jr (Ruth M) mach h812 N Ransom St
" Wm H (Dorothy L) drftsmn Firestone h410 Stevens St
Galyam Faye H Mrs counter girl Little Moo Dairy Barn r1707 S Perry St
" Mary H (Wid Don W) waitress Porkey's Grill h1707 S Perry St
GAMBILL JACK M (Jeannette), President Service Tool & Supply Co Inc 1442 W Airline Av (28052), Tel 865-3481, h1465 Pineridge Dr Tel 864-1973
Gamble Billie A (Jean M) asst plant eng Firestone h706 Carolina Av
" Candace F retd rBessemer City Rd
" Estelle r1602 Hoffman Rd
" Ethel (Wid J J) retd hBessemer City Rd
" Ethel S retd hBessemer City Rd
" Frank R (Peggy R) sls mgr Gastonia Roller Flyer & Spindle hBessemer City Rd
" Henry W retd hBessemer City Rd
" Jean M Mrs tchr Hunter Huss Hi Sch r706 Carolina Av
" O'Neil J (Geraldine R) 2d hd Firestone Tex h103 S Bolding St
" Peggy R (Gamble's Antiques) rBessemer City Rd
" Steven E mach United Mach rBessemer City Rd
" Thos W (Nell B) mtcemn West Vaco Corp hBessemer City Rd
" Worth (Ruth M) v-pres Gastonia Roller Flyer hBessemer City Rd
Gamble's Antiques (Peggy R Gamble) Bessemer City Rd
Gammons Marilyn D swtchbd opr SBT&T r1709 Aster La
Gann Geo B (Linda R) whse mgr Belle Chem h400 Mc Lean St (L)
" J Hollis laby tech Am & Efird Mill r411 Gann St (L)
" J Ronnie (Kathy H) atndt West Franklin Exxon Serv h3008 Curtis St
" James (Dorothy W) (West Franklin Exxon Serv) rKings Mountain NC
" Wm B (Mary A) h411 Gann St (L)
Gantt Bruce USA r2107 Withers St
" David (Diane W) wrpr Burl Indus h11 Spencer Mountain Rd (R)
" David L (Louise K) retd h209 Winget Cir
" Eliz A mldr Norwesco Inc rPO Bx 404 Bessemer City NC
" Farrell G rd driver Akers Mtr Lines rRt 4 Bx 202 Morganton NC
" Geraldene ofc sec Sherwood Elem Sch rBx 563 Stanley NC

Odom's
APPLIANCE SERVICE

SERVICE and REPAIRS
ON WASHING MACHINES—RANGES
REFRIGERATORS—WATER HEATERS
WATER COOLERS—AIR CONDITIONERS
TEL. 864-1633
612 N. YORK ST. (28052)

GANTT
" Hal S (Jean H) night mgr W U Teleg h2922 Crescent La
" Harry D wrpr Burl Indus h2107 Withers St
" Juanita W Mrs pin str Sou Reneedling h844 S Jackson St
" Margt T (Wid G L) clk Good Will Inc h1929 E Garrison Blvd Apt 3
" Marshall L rd driver Akers Mtr Lines rRt 1 Kings Mountain NC
" Mary M bkpr Johnston's Furn r4318 Ginger Dr
" Otto W (Connie H) drawing tndr Ranlo Mill h408 S Chestnut St
Garber Allen N driver Parkdale Mills r521 Hawthorne La
" Mary B Mrs slswn Belk's r521 Hawthorne La
" Mary E studt h521 Hawthorne La
" Merdie I (Mary B) whse formn Parkdale Mills h521 Hawthorne La
Garcia Suzanne L ofc sec Robt E Gaines r300 E Charlotte Av (Mt H)
Gardener Eliz slswn Mr K Store h509 South St
Gardin Alma D (Wid Herman E) h513 E Main St (D)
" Charles K (Patricia B) tex wkr Pharr Yarn h609 W Lincoln Av
" Ernest (Ferrie) h1014 N York St
" Geo W (Barbara G) mech Pama Mfg h307 Church St
" Herman J (Eliz F) reprmn Custom Tex Sls h1424 N Caldwell St
" Hiram L (Beatrice M) retd h1308 Redland Dr (R)
" James A (Barbara B) setupmn Garlock Inc h1539 Green Circle Dr
" Joe R (Nellie S) emp Mut Mills h1910 Parkdale Av
" Joseph dfr Rex Mills r1910 Parkdale Av
" Margt h2911 Bradford St

321 Pick-A-Pack
The Most Complete Line of Imported And Domestic Beer And Wine In Gastonia
IMPORTS
WINES BEER
Tel. 867-4321
Open 8 A.M. Close 1 A.M.
539 N. Chester St. (Hwy. 321 N.; 28052)

266-82 W. Main Av., 28052

RUSTIN FURNITURE CO.
OF GASTONIA, INC.
"IT'S A FACT YOU CAN SAVE MONEY AT RUSTIN'S"
Tel. 867-6366

Gastonia Auto Clinic
PERSONALIZED G SERVICE
24 Hour Wrecker Service
Complete Auto Repairs
Body Shop
Air Conditioning Sales and Service
DIAL
865-3453
Rear
2316 N. Chester St.
(New Dallas Hwy.)
28052

The Learning Tree
CHILD DEVELOPMENT CENTER
STATE LICENSED TODDLERS TO AGE 6 - KINDERGARTEN
1515 JACKSON RD. (28052) **TEL. 865-6531**

The Sports Center

SPORTING GOODS

"A Complete Line"

TEAM EQUIPMENT

Dial 865-2642

212-16 E. Main Av. P.O. Box 2246 (28052)

HENLEY PAPER CO.
Wholesale
PAPER AND FILMS FOR ALL PURPOSES — SPECIALTIES — TWINES
Industrial Pike, P.O. Box 2247, 28052 Phone 865-7681

YOUR FIRST CHOICE SHOULD BE
Yellow Cab CO., INC.
OF GASTONIA
AIR CONDITIONED FOR YOUR COMFORT
RADIO DISPATCHED
RIDE SAFE—RIDE YELLOW
161 W. Franklin Blvd. (28052) 867-6391

GARDIN
" Minnie spnr Pharr Yarn h2716 Booker St (R)
" Raymond J (Frankie) mech Pama Mfg h607 E Carpenter St (D)
" Richd studt r2716 Booker St (R)
" Ronnie studt r2716 Booker St (R)
" Rosa M (Wid Fred) maid h312 W Norment Av
" Rose M push cans Smyre Mills r1910 Parkdale Av
" Wilma Y hsekpg aide Gaston Mem Hosp
Gardner Acres Swim Club 961 Ridge Way
" Annette H Mrs buyer Warren Gardner's r710 S York St
" Cath G (Wid Danl J) v-pres Good Will Publs h1511 Jackson Rd
" Charles F (Bobbie S) clk Pub Serv Of N C rBox 554 Stanley N C
" Charles R (Gloria M) genl supt Textiles Inc Pinkney Plant h3423 York Rd
" Charlie R (Maybelle E) slbr Rex Mills h53 W Central Av (R)
" Clara (Wid Wayne) retd h611 E Carpenter St (D)
" Clarissa tchr aide Gaston Community Action rRt 1 Bx 301 Mt Holly NC
" Columbus R (Docia E) retd h630 Townsend Av
" Danny E (Diane T) emp Clora Mill r1504 W Walnut Av
" Edw C (Nancy W) slsmn W R E T TV h1601 Echo La
" Eliz slswn Mister K Store r509 South S
" Eliz L studt r1601 Echo La
" Harold R (Macxie S) pntr Pneumafil Corp h504 Gann St (L)
" Kenneth E (Hazel L) mech Wix Corp h109½ Drake St
" Lena L tchr South Gastonia Sch r312 S Chester St
" Margt (Wid Willie S) retd h880 S Vance St

HAGAN-KENNINGTON
OIL CO. INC.
CITGO
RADIO-DISPATCHED TRUCKS
PROMPT SERVICE
TEL. 865-9561
1901 W. GARRISON BLVD.
P.O. BOX 1124 GASTONIA, N.C. (28052)

GARDNER
" Mary Mrs clk Mary Joe's Cloth Store rRt 1 (D)
" Mildred V retd h1911 S York St
" Nancy J Mrs clk First Union Natl Bank rRt 3 Clover SC
" Nancy W Mrs (Learning Tree Child Dev Center) r1601 Echo La
" Park Elementary School Jacob G Hord Jr Prin 820 Sandy La
" Pauline E Mrs (Gardner's Beauty Salon) r1127 E Franklin Blvd
" Pearl E emp Tex Caro Mill h214 N King St
" R C h1011 Quinn St
" Richd L (Lenora H) mech h310 Lynn St (L)
" Richd M (Pauline E) (Gardner's Beauty Salon) h1127 E Franklin Blvd
" Ron E (Frieda L) instlr Uster Corp h2005 W Franklin Blvd
" Ruth A retd r214 N King St
" S R h622 W Hillcrest Av
" Sanford E electn Dallas Elec Contr rRt 6 Burnsville NC
" Walter A (Mildred H) eng h506 Picadilly Cir
" Warren Y (Willard J) pres Warren Gardner's Inc h221 W 5th Av
" Warren Y Jr (Annette H) v-pres Warren Gardner's Inc h710 S York St
" Willard J Mrs v-pres Warren Gardner's Inc r221 W 5th Av
" Wm retd r880 S Vance St
" Willie C (Wid Sidney E) retd r834 W Hillcrest Av
" Willis slsmn Royster Oil rBx 41 Belmont N C
Gardner's Beauty Salon (Richd M And Mrs Pauline E Gardner) 360 W Airline Av
GARDNER'S WARREN INC Warren Y Gardner Sr Pres, Mrs Willard J Gardner V-Pres, Warren Y Gardner Jr V-Pres, Men's Clothing 173-75 W Main Av, PO Box 428 (28052), Tel 865-3445 And Men's And Ladies' Clothing, Akers Shopping Center 1455 E Franklin Av, Tel 864-6781
Garitt Fred J (Ula) dfr Firestone Tex h215 S Trenton St
Garland & Alala (James B Garland, Joseph B Alala Jr, Richard L Voorhees), Steve C Horowitz Terry G Drum S Alan Albright Associates, Attorney-At-Law, P&M Bldg 192 S South St, PO Box 859 (28052), Tel 864-2634
" Blaine (Birdie W) retd h721 Peachtree St
" Carroll A (Christine P) dip unit Firestone Tex h711 Martha Av
" Charles D mldr Norwesco Inc rPO Bx 362 Bessemer City NC
" Dannie C (Sherry Q) field rep Sou Discount h1927 Elmwood Dr
" Ethel (Wid Edw R) h114 W 5th Av

JACKSON & SMITH
INVESTMENT SECURITIES
Tel. 865-9546
Gastonia Mutual Savings & Loan Bldg.
245 W. Main Av., P.O. Box 876 (28052)

GURNEY INDUSTRIES, Inc.
201 E. 5th Ave., P.O. Box 519 (28052) Tel. 865-3441
ARMSTRONG PLANT Tel. 865-2012
CLARA PLANT Tel. 865-9916
DUNN PLANT Tel. 865-8811

Welding & Industrial Supply, Inc.

ALL TYPES WELDING—CUTTING AND
INDUSTRIAL SUPPLIES

2304 N. CHESTER ST. 28052 P.O. BOX 40 TEL. 864-9765

GARLAND
" James B (Eliz B) (Garland & Alala) h2515 Pinewood Rd
" James H (Juanita M) pntg supt h501 S York St
" Michl E studt r114 W 5th Av
" Millie J hsekpg aide Gaston Mem Hosp
" Steven D (Belinda D) mech Coventon Diesel h302 S Broad St Apt 5
" Thos h2132 Camelot Ct Apt D
" Wm (Nancy) h615 W Shady Av
" Wm N Jr (Jackie) chkr Akers Mtr Lines rRt 2 Bx 10 (G)
Garlington Dicie B (Wid Harry) baker Pat-A-Cake Bakery r516 W 5th Av
" James H (Alma C) mgr Lithium Corp h500 Derby Ct
Garmise Abr H (Sarah W) acct h706 S Dogwood Dr
Garmon John mech Jim Long Inc r320 W Carson St
" John M h515 Patty Ann Dr
" Kathleen S (Wid Perry G) slswn Diana Shops h812 W Walnut Av
" Marguette J (Eliz D) retd h208 Huffman Rd
" Mark W r208 Huffman Rd
" Parks mech Jim Long Inc h611 Clyde St
" Shelby J emp Garlock Inc r208 Huffman Rd
" Wm P sup rm Chavis Tex Mfg r812 W Walnut Av
Garner Becky Mrs ofc sec Flint-Groves Bapt Ch rRt 1 Whiteside Rd
" Claude A tex wkr Rex Mills h508 N Grover St
" Geo E (Florence L) whse mgr Stemco Mfg h2001 Taylor Dr
" H H servmn N C R Co
" J T mgr Daisy Fresh Donut rSherrills Ford N C
" Joe C (Betty) slsmn Prudential rRt 1 Bx 271j Mt Holly NC
" Ruby B tex wkr Rex Mills r508 N Grover St
Garnett James M local driver Akers Mtr Lines r2623 Kendall Dr
Garren Edgar R (Christine M) retd h118 W Woodside Av (R)
" Joe (Macie K) mach United Card & Picker Serv h1108 Gaston Av
Garrett Alvin C (Zena W) rt supvr M A Rhyne & Sons Dairy h2312 Mc Lean St
" Bertha h421 Southside Av
" Bobby R (Susan) drftsmn James L Beam Jr & Assoc rBx 279 Branding Iron Dr Rt 1
" Cecil slsmn Ivey's
" Cecil A emp Kings Mt Furn Fact r1148 E 8th Av
" Charles h1046 Fern Forest Dr Apt A
" Claud E rd driver Akers Mtr Lines rBelmont NC
" Debbie tex wkr Myers Plant r4325 Grier St

Vanguard of Gaston County
Vanguard Associates of Gastonia

Larry Beam—Marvin L. Foy, Jr., Managers

"Complete Early Warning Fire Detection"

201 S. Willow St. Telephone 864-9856
Gastonia, N.C. (28052) or 865-7688

GARRETT
" Floyd F rd driver Akers Mtr Lines rBx 514 (L)
" Fred O (Imogene F) mech Wix Corp h200 Nila Dawn La
" Gladys M Mrs optometric asst Gary L Levinson r3309 Gardner Park Dr
" J Preston (Gladys M) overseer Burl Indus h3309 Gardner Park Dr
" James D (Kathleen S) emp Myers Plant h4325 Grier St
" James W (Minnie E) picker Flint Mill h1148 E 8th Av
" Janell T Mrs h604 E 8th Av
" Patricia tex wkr Myers Plant r4325 Grier St
" Susan D Mrs ofc sec Dr Joseph P Smith rBranding Iron Dr Rt 1
" Zena W Mrs nurse Garrison Genl Hosp r2312 Mc Lean St
Garris Bonnie Mrs tex wkr Rex Mill h411b N Apple St
" Clara P (Wid Emmet) opr Gaston Mem Hosp r1151 Green Circle Dr
" Gladys Mrs tex wkr Armstrong Mill h815 S Gibbons St
" J B (Frances D) mtcemn Mc Donalds h103 N Church St
" Mack N (Kath C) equip supvr County Sch Food Servs h413 W 5th Av
" Sam (Celestie T) retd h903 Davis Av
Garrison Albert L (Mildred J) driver State Hwy Comn h305 N Davis St (D)
" Beth J studt r1501 Mc Cormack Av
" Blvd Exxon Service Center Harold Palmer Mgr 340 E Garrison Blvd
" Bryte S (Wid Frank H) h317 E 4th Av
" Carl C (Bertha T) genl mgr Rex Mills h41 Rex Av (R)
" Claude L Jr (Naomi L) quality controlmn A B Carter Inc h211 Rhyne Cir (R)
" David L (Nancy K) ship dept Delta Airlines h2539 Aden Av

McCall Brothers Inc.

WELL drilling

WATER SYSTEMS
CONDITIONING
WASTE SYSTEMS

HOME—CITY—FARM—INDUSTRIAL

399-1506

6700 BELHAVEN BLVD. CHARLOTTE, NC 28216

United Electronic Supply Co. of Gastonia, Inc.

Sylvania
Winegard
Shure
Magnecraft
Alliance
Eveready Batteries
Kay-Townes
Rohn
Triad

"We Feature Sylvania Quality Products"

Master Antenna Systems for Homes, Motels and Apartments

805 W. Airline Av., Gastonia, N.C. (28052) Telephone 867-4401

You save more than money with

UNITED STATES SAVINGS BONDS

Buy them where you work or bank

CUSTOM METAL FABRICATION

SHEET METAL

MATERIAL HANDLING DUCT WORK
QUALITY TEXTILE FABRICATIONS
ALL TYPE SHEET METAL WORK

1715 S. YORK RD., P.O. BOX 716 (28052) TEL. 865-7881

TALLEY'S FLORIST

Flowers for all Occasions

Phone 865-1234

701 E. 3d Av. (28052)

JIM LONG, Inc.

HEATING and AIR CONDITIONING CONTRACTORS

LENNOX HEATING AND AIR CONDITIONING

726 E. 3d Av., P.O. Box 1261 (28052) Tels. 865-8829 and 867-1246

MACK HOMESLEY BONDING CO.

24-HOUR SERVICE

CALL US TODAY! 864-5665 116 South St. (28052)

PICK-UP YELLOW TELEPHONE AT COUNTY JAIL FOR DIRECT SERVICE

GARRISON GENERAL HOSPITAL INC

Irma L Martin Dir, 210 S York St (28052), Tels 865-1277 And 865-1278, Nurses' Dormitory Tel 867-9256 (See Index To Advertisers)

" Gladys F Mrs tchr Carr Elem Sch rRt 2 (D)
" Gus Mrs retd h1209 White La
" Gus J (Patricia L) wldr h1036 W Mauney Av
" Harriet R Mrs tchr Carr Elem Sch rStanley NC
" Henry D (Annie) delmn Craig Mtrs h913 Davis Av
" J Clarence (Vergie W) mach opr State Hwy Comn h516 E Cloninger St (D)
" Jack H (Barbara E) ofc mgr Textile Sls & Repair h1501 Mc Cormack Av
" Jack H Jr studt r1501 Mc Cormack Av
" Larry W USA r1220 N Branch Av (R)
" Lillian T (Wid W Moffatt) retd h315 E 2d Av
" Marie D Mrs tchr First Bapt Ch Child Development Center r209 Park Dr (B)
" Michl S studt r1829 Westbrook Cir
" Namoi L Mrs clk Rex Mills r211 Rhyne Cir (R)
" Odell W (Eunice H) driver Akers Mtr Lines h1220 N Branch Av (R)
" Paul W (Carlene C) asst mgr Mason Athletic Inc h2328 Pamela St
" R Steve (Patricia S) dist mgr Prudential h1829 Westbrook Cir
" W Barnette (Rebecca S) sr v-pres Coca-Cola h2325 Armstrong Cir
" Wayne T (Celena L) vet atndt Hughey-Dickson & Lowry Animal Clinic r913 Stowe Dr (L)
" Wm H (Betty W) h411 E Trade St (D)
Gartin Mozelle W Mrs maid r704 Logan St
Gartner Barbara B emp Shoney's Restr r705 Bush St
Garver Alvin (Kath B) mtcemn PO h1927 Ballard Dr
" Alvin D driver Gastonia Transit r1927 Ballard Dr
" Carmie V Rev (Laura N) pastor Northside Bapt Ch h2210 Plastics Dr
" Danny studt r1927 Ballard Dr
" Darrell L (Norma J) reprmn Carroll's Mus Store r2107 Flint La

GARVER
" Everett L (Carrie R) mtcemn County Sch Mtce Shop h2107 Flint La
" Flora L (Wid Carlos A) retd h707 Townsend Av
" Forest C mech Akers Mtr Lines rCharlotte NC
" Harry r1927 Ballard Dr
" Sheila A Mrs trans dept First Union Natl Bank
Garvin Calvin Y studt r1005 Brooks St
" Clara J teller First Fed Sav & Loan Assn r3001 Crescent La
" David (Lottie) driver Johnston's Furn r2807 Mary Av
" David emp Gastonia Gazette r721 Ritchie Cir
" Ernest L (Marie M) custdn Postal Service h1316 Pinehurst St
" Gloria M tchr r1005 Brooks St
" Horace studt r1316 Pinehurst St
" John A (Essie L) ship clk Gurney Indus h1005 Brooks St
" Larry A studt r1005 Brooks St
" Louise r816 Memory La
" Maggie D Mrs h421 N York St
" Mary H Mrs h1405 N Weldon St
" Nancy S Mrs health aide County Dept Pub Health r1813 Winget St
" Ollie Mrs prsr Bou Lndry & Clns r514 Southside Av
" Raymond E (Florence) linen clk Gaston Mem Hosp h502 W Granite Av
" Richd N (Yvonne B) jan Dallas Baptist Ch h930 Shannon-Bradley Rd
" Robt (Florine R) driver Gastonia Fuel h816 Memory La
" Robt Jr (Ollie) servmn Nixon Extermanating h514 Southside Av
" Roosevelt (Nancy S) whse mgr Gaston County Food Distr Center h1813 Winget St
" Thos (Georgia) lab Central Yarn & Dye h919 N Weldon St
" Yvonne D Mrs production wkr Wax Assocs r930 Shannon Bradley Rd
Gary Christine studt r613 N Marietta St
" Delores E cook Leigh's Delicatessen r613 N Marietta St
" Henry asst prin Hunter Huss Hi Sch
" Lucille B Mrs prsr Sunshine Uniform Serv h613 N Marietta St
" Willie Jr (Jackie) handler WIX h623 W Bradley Av

GAS-TEX MACHINERY & SALES CO
Hubert W Moss President, Manufacturing And Repair All Types Of Machinery, 511 E Club Circle Dr (28052), Tel (704) 867-9985

Gasaway Lyman R Rev (Sandra M) pastor E Gastonia Ch Of God h138 Burton Cir (R)
Gass Werner (Margt) clk PO h412 Efird St

John's Toy & Hobby Shop

Toys Hobbies Crafts

AKERS SHOPPING CENTER

TEL. 865-8141

1487 E. Franklin Blvd. (28052)

Gastonia Sheet Metal Works, Inc.

HEATING - AIR CONDITIONING
BUILT-UP ROOFING

Residential—Commercial—Industrial

Carrier

1524 May St. (28052) for 24 HOUR SERVICE Phone 864-0344

ABLE PLATING CO., Inc.
HARD CHROME INDUSTRIAL PLATING
245 N. Ransom St., P.O. Box 12566, 28052 Phone 864-7416

GASTON
Gaston Auto Suppy Inc Frank F Falls Pres Ann Falls Sec-Treas whol & ret 211 S Avon St
" Avenue Apartments (Ernest T Dow) 1110 Gaston Av
" Avenue Church Of God Rev John G Gilbert Pastor 1200 Gaston Av

GASTON BAPTIST ASSOCIATION

Hoyle T Allred Superintendent Of Missions, Mrs Judy Cook Office Secretary, Mrs Dorothy Allred Promotional Secretary, Yates W Campbell Director Christian Social Ministeries, Mrs Jerri Strickland Case Worker, Baptist Organization For Southern Baptist Churches Of Gaston County, 1607 Rankin Lake Rd (28052), Tels 864-2887 And 867-7257

" Baptist Center Mrs Jerry Strickland Dir 1328 E Cedar Av
" Baptist Church 516 S Gaston St (D)
" Barber Shop (Michl Rogers) 167 W Main Av
" Boys Club Vernon Perry Exec Dir 311 N Dallas St
" Carolina Service (Yates L Baber) bulk vending 210 S Vine St

GASTON CEMETERY PARK CORP O
Glenn Williams Jr President, Ronald G Williams Vice-President, J R Duncan Superintendent, Gaston Memorial Park 1200 S New Hope Rd (28052), Tels 865-9521 And 867-6441 (See Index To Advertisers)

GASTON COLLEGE

Woodrow B Sugg President, Dr Jimmie W Babb Dean Of Vocational And Health Programs, Horace L Cline Dean Of Student Personnel Services, Mrs Ann C Dodgin Director Of Admissions, Milton M Hagen Director Of Manpower Services Joseph M Hamrick Director Of Student Financial Aid And Recruiting, Robert M Howard Dean Of Evening Affairs, David L Hunsucker Director Of Learning Resources Center, P Ray Lane Director Of Business Affairs, Dr E Michael Latta Dean Of Continuing Education, George S McSwain Jr Dean Of Instruction, Dr Joseph L Mills Dean Of Academic Programs, Clyde H Robinson Dean Of Technical Programs, J Bruce Trammell Registrar, Michael Starr Director Of Public Relations "A Comprehensive Community College," Offering Programs In The Liberal Arts, Engineering Technologies, Vocational Education, And Continuing

ROOSEVELT TIRE SERVICE INC.
EVERYTHING FOR THE CAR
TEL. 864-5464
191 E. Franklin Blvd. cor. Oakland St. 28052

GASTON COLLEGE—CONTD
Education, New Dallas Hwy, 321 North, Dallas, N C (28034), Tel 922-3136 (See Index To Advertisers)

GASTON COMMUNITY ACTION INC

HOWARD A BLOUNT, EXECUTIVE DIRECTOR
AGENCY FOR NEIGHBORHOOD YOUTH CORPS
OPERATION HEAT WAVE
TRANSPORTATION
RENT A KID
EMERGENCY FOOD SERVICE
YOUTH DEVELOPMENT, HEAD START
ALCOHOLIC PROGRAM
CENTRAL ADMINISTRATION
DAY CARE CENTERS
426 S SPARGO ST
DALLAS, N C (28034)
TELEPHONE 922-5236

GASTON COUNTRY CLUB

Wilton M Evans CCM General Manager, Private Members Only Off Union Rd, 3700 Country Club Dr (28052), Tel 864-3283

GASTON COUNTY CHAMBER OF COMMERCE, **Fred A Ratchford Executive Vice-President, Michael Morrow Assistant To The Executive Vice-President, Ann Waters Secretary, 601 W Franklin Av (28052), Tel 864-2621**

" County Food Distribution Center 514 Linwood Rd

GASTON COUNTY HEART ASSOCIATION INC, **Jennie Craig Watson Exec Dir, 408 S South St, PO Box 877 (28052), Tel 864-2731**

" County Mental Health Assn Inc Sheryl Kaylor Exec Sec 508 W Main Av Rm 9

GASTON—COUNTY OF

COURT HOUSE, 151-57 S South St

Anthony-Adams Insurance Agency Inc.
YOUR Independent Insurance AGENT SERVES YOU FIRST
W. A. "TONY" ANTHONY, JR.
M. R. "CHUCK" ADAMS; III
DAVID A. JONES
AUTO
FIRE
LIFE
ACCIDENT
415 W. Main Ave.
P.O. Box 1986 (28052)
DIAL
864-8323

A. B. CARTER, Inc.
OPERATING CARTER TRAVELER CO.—MILL DEVICES CO.
TEXTILE MACHINERY and SUPPLIES
Hwy. 321 South
P.O. Box 518, 28052
Tels. 865-1201 and 865-1202

McLean & Son FUNERAL DIRECTORS
MEMBER BY INVITATION NATIONAL SELECTED MORTICIANS
206 S. BROAD ST. (28052) GASTONIA'S OLDEST FUNERAL DIRECTORS DIAL 865-3451

W. D. LEE & CO., INC.
TEXTILE MACHINERY
Specialist In No. 102 Foster and No. 44 Universal Winders and Supplies
Erecting and Overhauling Winders
Also Replacement Parts for Carding Spinning and Twisting Machinery
All Work Fully Guaranteed
Westgate Industrial Center
P.O. Drawer 12157 (28052)
TELS.
867-7242
864-0346

YOUR HOME TOWN BANK
Use Citizens National for All Your Banking Requirements
THE CITIZENS NATIONAL BANK
In Gastonia — Phone 864-3451

CHAVIS TEXTILE MFG. Inc.
Winder Specialists
TEL. 867-8331
920 N. Highland St.
P.O. Box 939, 28052

GASTON—COUNTY OF—CONTD
COURT HOUSE,—CONTD
ANNEX, Rear 151-57 S South St
ATTORNEY, 3d Fl County Court House, Annex Rear 151 S South St, Tel 865-6411
AIR POLLUTION CONTROL, 611 N Highland St
AUDITOR, W Mack Davis, 3d Fl County Court House 151 S South St, Tel 865-6411
BOARD OF COMMISSIONERS, C G Beam Chairmn, W J Pharr V-Chairmn, P Q Cloninger Jr, G A Froneberger, C A Glenn And C A Rhyne Members, 3d Fl County Court House 151 S South St, Tel 865-6411
BOARD OF EDUCATION, Wm H Brown Supt, 943 Osceola St, Tel 864-9971, Thebaud Jeffers Genl Supvr, 606 W 7th Av, Tel 864-9971
SCHOOL GARAGE, Wm E Stewart Supvr, 628 Osceola St, Tel 865-3122
SCHOOL MAINTENANCE SHOP, 702 Osceola St, Tel 864-9971
BOARD OF ELECTIONS 283 W Main Av Tel 867-5786
CENTER FOR ALCOHOL RELATED PROBLEMS 2527 Court Av, Tel 867-4411
CLERK OF SUPERIOR COURT TWENTY SEVENTH JUDICIAL DISTRICT, Mrs Betty B Jenkins 1st Fl County Court House 151 S South St, Tel 865-6411

Contract Manufacturer
Textile Gears
Heat Treating Services
KLUTTZ MACHINE & FOUNDRY INC.
711 East Franklin Blvd. P.O. Drawer 70
Gastonia, N.C. (28052) Phone (704) 864-5454

GASTON—COUNTY OF—CONTD
CORONER, Wm J McLean Jr, 206 S Broad St, Tel 865-3451
COUNCIL ON AGING, Elaine M Handby Exec Dir, 508 W Main Av Rm 12, Tel 867-1288
COURT REPORTER, Ann Beard And Barbara Peterson Reporters 2d Fl County Court House 151 S South St, Tel 865-6441
COURT REPORTER, Mrs Teresa Monday 2d Fl County Court House 151 S South St, Tel 865-6441
DATA PROCESSING DEPARTMENT, Kenneth D Houser Supvr, Bsmt County Court House 151 S South St, Tel 865-6411
DELINQUENT TAX COLLECTOR, Tommy E Ballard, 4th Fl County Court House Annex Rear 151 S South St, Tel 865-6411
DEPARTMENT OF PUBLIC HEALTH, Benjamin M Drake Dir, 615 N Highland St, Tel 864-4331
DEPARTMENT OF SOCIAL SERVICES, Lucy A Jordon Interim Dir 165 S York St, Tel 864-4583
FIRE MARSHAL Albert McGinnis 401 N Highland St Rear
INSPECTOR, J Carl Stowe Jr Chf Insp, 1st Fl County Court House Annex Rear 151 S South St, Tel 864-6411
JAIL, M Boyd Brandon Capt County Court House Annex Rear 151 S South St, Tel 865-1672
JUDGE, Hon B T Falls Jr, 2d Fl County Court House 151 S South St, Tel 864-6441
MANAGER, Arthur R England, 3d Fl County Court House 151-57 S South St, Tel 865-6411
MENTAL HEALTH CENTER Wm F Baxter Jr Area Dir, 2527 Court Av Tel 867-4411
PUBLIC LIBRARY, Mrs Barbara E Heafner Dir, 115 W 2d Av (28052), Tel 865-3418, Branches: Belmont, N C, Tel 825-5426; Bessemer City, N C, Tel 629-3321; Cherryville, N C, Tel 435-6767; 105 S Holland St, Dallas, N C, Tel 922-3621; Lowell, N C, Tel 824-1266; Mount Holly, N C, Tel 827-3581; Stanley, N C, Tel 263-4166
RECREATION & PARKS DEPARTMENT, Carl M Barber Jr Dir, Rear 401 N Highland St Tel 865-6411

VOLKSWAGEN OF GASTONIA, Inc.
SALES SERVICE
Phone 864-6746
2119 Wilkinson Blvd. (28052)

T. Q. HOWE'S GARAGE INC.
WRECKER SERVICE ESTABLISHED 1920
General Auto Repairing-Truck and Tractor-Wheel Aligning-Battery Service
107 E. 8th AVE., 28052 PHONE 865-1361

Gaston Memorial Park & Mausoleums
1200 S. NEW HOPE RD. OPPOSITE N.C. ORTHOPEDIC HOSPITAL (28052)
WESTVIEW GARDENS, EDGEWOOD RD., BESSEMER CITY, N.C.
PHONES 865-9521 and 867-6441

GASTON—COUNTY OF—CONTD
REGISTER OF DEEDS, Mrs Gloria B Musard, 1st Fl County Court House 151-57 S South St, Tel 865-6411
SERVICE DEPARTMENT, Ben L Rhyne Garage Supvr, 200 Oxford St, Tel 867-5303
SHERIFF, Dwight L Beam, 1st Fl County Court House Annex Rear 151-57 S South St (28052), Tel 865-8581
SOLICITOR SUPERIOR COURT, W Hamp Childs Jr, 2d Fl County Court House 151 S South St
SUPERIOR COURT A (27th Judicial District), Hon B T Falls Jr Res Judge, 2d Fl County Court House 151 S South St, Tel 865-6441
TAX COLLECTOR, Mrs Hazel L Campbell, 1st Fl County Court House Annex Rear 151 S South St, Tel 865-6411
TAX SUPERVISOR, Ned I Marvin Acting, 4th Fl County Court House Annex Rear 151-57 S South St (28052), Tel 865-6411
TWENTY-SEVENTH JUDICIAL DISTRICT COUNSELING DIVISION, Mrs Helen S Cunningham Chf Counselor, 3d Fl County Court House 151 S South St, Tel 865-6441
TWENTY-SEVENTH JUDICIAL DISTRICT COURT, Hon Lewis Bulwinkle Chf Dist Judge, Rear 151 S South St, 4th Fl, Tel 865-6411
VETERANS SERVICE OFFICE, Charles W Hawkins Serv Ofcr, 115 W 2d Av, Tel 865-0981
VOCATIONAL REHABILITATION CENTER, Henry Lynch & Sylvia Hogan Counselors 2527 Court Av, Tel 867-4411
" County Public Library 115 W 2d Av
" County Speech Clinic J C Poag Chairmn Of Bd Mrs H Parks V- Chairmn Mrs S Berder Sec L Collis Treas 730 W Garrison Blvd
GASTON COUNTY Y M C A, J D Hicks Executive Director, Bob Neely Associate Director, Ed Spencer Youth Director, Gleen Wells Physical Director, James L "Jim" Hunter Health Club Director, Charlotte Whitesides Aquatic Director, Martha Legan Nursery Director, 615 W Franklin Blvd, PO Box 277 (28502), Tel 865-8551
" County Y M C A Day Nursery Mrs Martha Leagan Dir 615 W Franklin Blvd

CAROTHERS
FUNERAL HOME, Inc.
THE COLONIAL CHAPEL
★
TEL. 867-6337
312 W. 2d AVE. (28052)

GASTON ELECTRIC CO INC
WALTER W FOGLE
PRESIDENT-TREASURER
JERRY W FOGLE
VICE-PRESIDENT
NANCY R FOGLE
SECRETARY
BARBARA VAUGHN
ASSISTANT SECRETARY
ELECTRIC MOTOR REWINDING
INDUSTRIAL
1204 N CHESTER ST
(NEW DALLAS HWY)
PO BOX 400 (28052)
TELEPHONE 867-7264

GASTON ELECTRIC CONTRACTORS INC
Walter W Fogle President-Treasurer, Jerry W Fogle Vice-President, Nancy R Fogle Secretary, Barbara Vaughn Assistant Secretary, Electrical Contractors, Industrial And Commercial 1204 N Chester St (New Dallas Hwy), PO Box 400 (28052), Tel 867-7264
" Eliz R Mrs wndr tndr Parkdale Mills h1044 Sycamore Av

GASTON FLORAL GARDENS
(Dan G Buckner), Flowers For All Occasions, Cut From Our Greenhouses Daily 908 Old Dallas Rd (Gaston St), PO Box 336 (28052), Tel 922-3111
" Flyer Repair Co (Michl L Bates) (mach shop) 312 N Morehead St

ACCUTROL TAX SERVICE
Income Tax Accounting
413 W. Main Ave. Gastonia, N.C. (28052)
Telephone 864-4026

GASTONIA FIRE EXTINGUISHER CO. INC.
A COMPLETE LINE OF DRY AND CHEMICAL FIRE EXTINGUISHERS
Hand Portables
Wheeled Units—Marine
Stationary Units
Automatic Restaurant Systems
Kings Mountain Hwy. (Hwy. 29) P.O. Box 71 (28052)
Tels. 867-7990 and 867-8981

CITY LUMBER CO.
Serving Gastonia Since 1920
"From the Foundation to the Roof"
733-39 N. Marietta St., P.O. Box 838, 28052
Tel. 867-7208

Oscar Doster Realtor
REALTOR
SALES—RENTALS—APPRAISALS
"Key To Your Real Estate Needs"
TELS.
Sales: 864-3431
Rentals: 867-4456
428 W. Franklin Blvd. 28052

BUICK
LYTLE Buick INC.
OPEL
327 EAST FRANKLIN BLVD., P.O. BOX 957 (28052) TEL. 865-2388

GASTON COLLEGE

"A Comprehensive Community College"

Liberal Arts

Engineering Technology

Vocational and Health Education

Continuing Education

TEL. (704) 922-3136

NEW DALLAS HWY. 321 NORTH DALLAS N.C. (28034)

baugh development company
DEVELOPERS OF HEATHERLOCH
PINEHAVEN ROBINSON HEIGHTS
175 WEST FRANKLIN AVENUE
GASTONIA, NORTH CAROLINA (28052) 704 867-5301

GASTON FURNITURE CO, L C Hoffman Pres, Clyde R Holder V-Pres, Sam K Marshall Sec-Treas, Furniture, Rugs, Electrical Appliances 123 W Main St, Dallas, N C (28034), Tel 922-3076

" Gear & Roller Co Inc James E Mc Kenzie Pres mach 1916 Graham Rd

" Grange Insurance Co Wade H Putman Jr Mgr 304 N Marietta St

" Grocery (Mrs Gloria D Freeman) 916 Gaston Av

" Grocery (Mrs Gloria D Freeman) 916 W Airline Av

" Independent Bill V Duff Genl Mgr newspaper 411 E 3d Av

" John (Thelma T) emp Reece Bros Hdw h22 N Main St (L)

" Launderama Inc (Coin Opr) 2830 York Rd

" Life Saving And First Aid Crew John P Stepp Capt 418 S Broad St

"-Lincoln Transit Co 127 W Franklin Blvd

" Loan Co Inc Kenneth E Swartz Pres 108 E Main Av

" Mall Pet Shop (James Neff) Gaston Mall

" Mall Service Center Bill King Mgr gas sta Gaston Mall

" Mall Shopping Center Wilkinson Blvd

" Mall Theatre Bennett T Todd Mgr Gaston Mall

GASTON MAZDA Jack Miller General Manager, For Your Economy See Us, Sales, New And Used, Parts And Accessories, Service Is Our Specialty, Your Authorized Home Town Dealer, 207-209 N Chester St (Hwy 321 N And W Airline Av; 28052), Tel 867-0216 (See Index To Advertisers)

GASTON MEMORIAL HOSPITAL

THOMAS R MATHERLEE
EXECUTIVE DIRECTOR

LOWE'S of Gastonia
Building Materials and Mobile Homes
Tel. (704) 867-4441
1301 Bessemer City Rd. Gastonia, N.C. 28052

GASTON MEMORIAL HOSPITAL CONTD
ERNEST F NEUMANN
ASSISTANT EXECUTIVE DIRECTOR
JERRY D ADAIR
ASSISTANT EXECUTIVE DIRECTOR
WADE A CARTER
DIRECTOR OF PURCHASING
2525 COURT DRIVE
PO BOX 1747 (28052)
TELEPHONE 866-2000
(See Index To Advertisers)

" Memorial Park And Mausoleums O Glenn Williams Jr Pres R G Williams V- Pres Mrs Marguerite M Williams Sec- Treas cemetery 1200 New Hope Rd

GASTON MERCHANTS OIL CO

Charles W Pearson President, Phillips 66 Jobber Gasoline, Kerosene And Fuel Oil, Printed Metered Delivery, Quick, Dependable Service, Tires Batteries, Accessories, Budget, Terms, 1513 N Chester St, PO Box 758 (28052), Tel 867-7259

" Motors (Fred Jacobs) used cars 1321 Gaston Av

" Orthopedic Clinic (Geo R Miller Glendall L King) 324 N Highland St

GASTON OXYGEN SUPPLY CO INC, Earl E Duckett Pres, Distributors Welding Supplies, Medical Gases, Fire Extinguishers 714 N Marietta St (28052), Tel 865-8511 Or 865-0542

" Paper Stock Co (Amos L Norris) waste paper 1003 E Lincoln Av

Gaston Radiology PA, Leslie M Morris President, J Luther Jarvis Vice-President, Stuart W Gibbs Secretary-Treasurer, Frank B Glasscock Associate 155 S York St, Rm 5 PO Box 1495 (28052), Tel 864-4378

" Recycling Co Martin C Endy Pres Priscilla Williams Sec-Treas 2006 Wilkinson Blvd

" Refuse Removal Serv Inc James E Andrews Pres-Genl Mgr 1217 Fern Forest Dr

GASTON RENTALS INC

ROGER E McARVER
PRESIDENT-TREASURER
HELEN H McARVER
SECRETARY
WE RENT MOST EVERYTHING
FROM HIGH CHAIRS TO HOUSE JACKS
ALSO AUTOS BY DAY, WEEK, OR MONTH
515 E 2D AV (28052)
TELEPHONE 867-7231

TEXTILES-INCORPORATED
THREADS-INCORPORATED
GASTONIA, NORTH CAROLINA

WILSON TRANSFER COMPANY, Inc.
"Superior Service Since 1916"
COTTON AND TEXTILE WASTE
Serving: Mississippi - The Carolinas - Georgia - Tenn. - Va. - Alabama
712 W. Airline Av. 28052—Tel. 867-6308 Charlotte, N.C.—Tel. 825-2090

GASTON SERVICE CO (W R Huskins), Auto Tops, Seat Covers, Upholstering 204 Chester St (28052), Tel 865-1451

" Telecasters Marvin Mason Jr Pres Thos Hunter V-Pres tv sys & equip 929 E Garrison Blvd Rm 6

GASTON TIRE SERVICE, Charlie L Funderburk Pres, Douglas Tires, Wheel Balancing, Recapping, Expert Front End Alignment 101 W Franklin Blvd (28052), Tels 864-7126 And 867-6126 (See Index To Advertisers)

GASTON TRUCK SERVICE INC

Richard F Bullis Pres, Complete Truck Repairs And Parts 110 E Long Av, PO Box 1965 (28052), Parts Tel 864-4525, Service Tel 865-4352

" Urological Assoc (P L Freeman G W White J T Warlick Iii) 631 Cox Rd

Gaston Veterinary Hospital Associates PA (Benjamin W Dawsey DVM, James E Reed DVM), 2022 Wilkinson Blvd (28052), Tel 864-5739, Nights And Sundays Tel 864-5730

GASTONIA ALCOHOLIC BEVERAGE CONTROL BOARD Kermit F Hill General Manager Four Package Stores Serving Gastonia 1840 S York St, PO Box 129 (28052), Tel 864-0364

" Assembly No 19 Order Of Rainbow 214 South St

GASTONIA AUTO CLINIC

James S Ledford Pres, Floyd E Bradley V-Pres, Complete Auto Repairs, Gillette Tires, ARA Auto Conditioning, Sales And Service, 24 Hour Wrecker Service, Rear 2316 N Chester St (New Dallas Hwy; 28052), Tel 865-3453 (See Index To Advertisers)

GASTONIA AVIONICS INC

Jerry E Williamson President, Aircraft Electonics, Sales, Service, Gastonia Municipal Airport, PO Box 2333 (28052), Tel 864-7852

" Beauty College (Charlie Bumgardner) 247 E Main Av

GASTONIA BELTING & SUPPLY CO INC

D LATHAM FRIDAY, PRESIDENT
LELIA B FRIDAY, SECRETARY-TREASURER
BELTING MANUFACTURERS
INDUSTRIAL RUBBER PRODUCTS
CONVEYOR BELTING
816 N MARIETTA ST
PO BOX 174 (28052)

BRYANT SUPPLY COMPANY Inc.
FOR YOUR ELECTRICAL NEEDS
335 and 605-09 E. Franklin Blvd. P.O. Box 1277, 28052
202 E. Avon St. Tel. 865-3466

GASTONIA BELTING & SUPPLY CO INC—CONTD
TELEPHONE
865-2732

" Bonded Warehouse Carroll C Hudson Pres E E Baxter Sec-Treas-Mgr 925 W Airline Av

" Broadcasting Service Inc J B Petty Pres-Sec B C Morrow V-Pres Geri F Phillips Treas radio sta 304 N New Hope Rd (SP)

" Chapter No 66 (RAM) 214 South St

" Chapter Order Of De Molay 214 South St

GASTONIA CHRYSLER-PLYMOUTH INC Joseph Stine Manager, A Complete Line Of New And Used Cars, Sales And Service 2315 E Franklin Blvd (28052), Tel 867-5341 (See Index To Advertisers)

GASTONIA CITY DIRECTORY

HILL DIRECTORY CO PUBLISHERS
2910 W CLAY ST
RICHMOND, VA (23230)
TELEPHONE 804-359-6001

GASTONIA—CITY OF

CITY HALL, 240 W Franklin Blvd, Tel 864-3211

BUILDING PLUMBING & HOUSING INSPECTOR, Nevette E Kaylor Jr, 2d Fl City Hall, Tel 864-3211

CLERK, Mrs Nell B Kinley, 1st Fl City Hall, Tel 864-3211

COUNCIL, Hon Roland E Bradley Chairmn, Thebaud Jeffers, W E Anthony Paul Avery Robt W Biggerstaff, Roger A Kayler And Troy Jeffries Members, 240 W

JIM MOORE INSURANCE
Auto—Business—Home—Life
Tel. 865-6876
903 EAST 2d AVENUE
GASTONIA, N.C. (28052)

Kelly Clemmer Construction Co.
Office - 409 W. Main St. P.O. Box 541
Dallas, N.C. (28034)
Phone 922-4562

DRUGS
BROWN MEDLIN
DRUG STORE
1514 S. YORK ST. 28052
TEL. 867-6356
We Deliver

GASTONIA UNITED OIL CO., Inc.
OIL AMOCO PRODUCTS—FUEL OIL DELIVERY
2766 E. Ozark Ave., P.O. Drawer 68, 28052 Tel. 824-3561

GASTONIA
QUALITY Glidden PRODUCTS
PAINT CENTER
Serving Residential Maintenance and Industrial Trade
Aerosol Packaging
729 E. FRANKLIN BLVD. (28052)
Phone 864-6783

WIX FILTERS

GASTONIA—CITY OF—CONTD
COUNCIL,—CONTD
Franklin Av 1st Fl, Tel 864-4681
DEPARTMENT OF PUBLIC WORKS, Saml L Wilkins Dir, 2d Fl City Hall, Tel 864-3211
ELECTRICAL DEPARTMENT, W Mack Hanna Supt, 300 E Airline Av, Tel 864-3211
ENGINEER, F Roger Watson, 2d Fl, City Hall, Tel 864-3211
FINANCE DEPARTMENT, Barry C Parker Acting Dir, 240 W Franklin Av 1st Fl, Tel 864-3211
FIRE DEPARTMENT, John L Farris Chf, Headquarters 117 W 2d Av, Tel 865-1212
STATION NO 1, John P Isenhour Asst Chf, 117 W 2d Av, Tel 865-1212
STATION NO 2, 315 N Marietta St, Tel 865-1212
STATION NO 3, 1502 W Franklin Av, Tel 865-4473
STATION NO 4, 1012 New Hope Rd, Tel 867-9812
GARAGE, Everett E Barnes Dir, 301 E Long Av, Tel 864-3211
MAINTENANCE SHOP, End Golf Course Dr, Tel 864-3211
MANAGER, Gary D Hicks 1st Fl City Hall, Tel 864-3211
MAYOR, Hon Roland E Bradley 1st Fl City Hall, Tel 864-3211
MUNICIPAL GOLF COURSE, Glenn W Rockett Mgr, Club Hse 530 Niblick Rd, Tel 867-9310
PARKS AND RECREATION DEPARTMENT, Woodrow Carrothers Dir, End E 6th Av, Tel 864-3211 And 115 W 2d Av, Tel 864-3211

GASTONIA—CITY OF—CONTD
PERSONNEL DEPARTMENT, Harold B Hanig Dir, 240 W Franklin Blvd 1st Fl, Tel 864-3211
PLANNING DEPARTMENT, Gary D Hicks Mgr, 240 W Franklin Av 2d Fl, Tel 864-3211
POLICE DEPARTMENT, Donald W Roseman Chf, 1st Fl City Hall, Tel 864-5406
REDEVELOPMENT COMMISSION, Charles R Kaylor Exec Dir, 107 N South St (28052), Tel 864-0023
SANITATION DEPARTMENT, 301 E Long Av, Tel 864-3211
SEWER DEPARTMENT, E Graham Wilson Utilities Dir, 300 E Airline Av, Tel 864-3211
STREET DEPARTMENT, Wilburn D Blalock Asst Supt, 300 E Airline Av, Tel 864-3211
TAX COLLECTOR, Mrs Nell B Kinley, 1st Fl City Hall, Tel 864-3211
WATER DEPARTMENT, Charles L Thornburg Supt, 300 E Airline Av, Tel 864-3211
WATER DEPARTMENT, Herschel R Jordan Supt, Filter Plant 313 N Falls St, Tel 864-3211
METER REPAIR SHOP, 410 Harris Av, Tel 864-3211
" Clinical Laboratory (Harry Binder) 155 S York St Rm 6
" Coca-Cola Bottling Co Ira T Foote V-Pres-Mgr 620 W Franklin Blvd
" Combed Yarn Div Of Gurney Ind Inc Jim Pheagin Supt clara plant 610 S Oakland St
" Combed Yarn Div Of Gurney Ind Inc Harold Planer Sec 201 E 5th Av
" Combed Yarn Div Of Gurney Indus Inc laby 611 S Oakland St
" Commandery No 28 (KT) 214 South St
" Commisary (Sands & Co Of Ga) Ken Bolick Mgr 3112 Northwest Blvd
" Council No 15 (R&SM) 214 South St
" Dairy Queen Don Huffman Mgr ice cream 904 E Franklin Blvd
" F C X Service Lee F Beatty Mgr farm sups 2307 N Chester St

GASTONIA FIRE EXTINGUISHER CO INC

C Stacy Dixon President, Sales And Refills On All Types Extinguishers, Specialize In Ansul Hand Extinguishers, Kings Mountain Hwy (Hwy 29), PO Box 71 (28052), Tels 867-7990 And 867-8981 (See Index To Advertisers)

Lighting INC
Fixtures Indoor And Outdoor
Bathroom Accessories
Gifts
Dial 704/865-2339
AKERS SHOPPING CENTER
1405 E. FRANKLIN AV. (28052)

CLEO'S HEATING AND COOLING INC.
bryant CONTRACTORS Sales—Service YORK
RADIO CONTROLLED SERVICE TRUCKS
500 N. MARIETTA ST. (28052) Phone 864-9901
Service 864-9903, Charlotte 333-9339

PROVIDENT LIFE AND ACCIDENT Insurance Company
ALL FORMS OF GROUP INSURANCE
316 S. Marietta St., P.O. Box 2048, 28052 Tel. 864-5775

GRAY INDUSTRIAL STEAM, LTD.
Industrial Steam and Heating Supplies - Boilers - Pumps - Automatic Steam Plant
BOILERS
855 N. Marietta St.
P.O. Box 3997, Akers Station (28052)
SALES and SERVICE
Tels. 865-3565 and 864-8346

GASTONIA
" Fuel Co (Starr S Hanna) coal 1623 E Ozark Av
" Garage Door Co (Robt B Herndon) 807 S Marietta St

GASTONIA GAZETTE THE

ESTABLISHED 1880
D R SEGAL
PUBLISHER
D B WILLIAMS
EDITOR
2500 WILKINSON BLVD (28052)
TELEPHONE 864-3293
CLASSIFIED ADS
TELEPHONE 864-4502
ADVERTISING AND CIRCULATION DEPARTMENTS
TELEPHONE 864-3293

GASTONIA GLIDDEN PAINT CENTER

Christie L Jenkins Jr Pres, Lawson S Warren V-Pres, Mrs Lena A Warren Sec, Mrs Marie H Jenkins Treas, Paints, Varnishes, Lacquers For Every Need, Art Supplies, Crafts, Custom Aerosol Packaging, 729 E Franklin Blvd (28052), Tel 864-6783 (See Index To Advertisers)

GASTONIA HEATING & ROOFING CO INC, Ralph G Lowe Pres, Heating And Air Conditioning, All Types Sheet Metal Work 2101 E Ozark Av (28052), Tel 864-1630

" Housing Authority Of Gastonia Charles R Kaylor Exec Dir 416 W Main Av
" Industrial Diversification Commission Ralph T Isley Exec Sec 195 W Main Av Rm 401 03

GASTONIA INSULATING & ALUMINUM CO

(C D Medley), Aluminum Siding, Gutter, Awnings, Storm Doors And Windows, Blown Rock Wool Insulation, Electric Heat Installed 1641 Wilkinson Blvd (28052), Tels 864-3205 And 864-3563

" Knitting & Finishing Co Inc Raye E Young Plant Mgr 1208 Union Rd
" Little Theatre Inc 238 S Clay St
" Lodge No 1303 (LOOM) 2600 N Chester St
" Lodge No 369 (AF&AM) 214 South St
" Men's Club 1838 W Franklin Blvd

GASTONIA MERCHANTS ASSN, Mrs Thelma F Holland Exec V-Pres, 105 W 2d Av (28052), Tel 864-4341, Collection Dept Tel 864-4340

NOLEN CONCRETE SUPPLY INC.
TRANSIT MIXED CONCRETE
Sand — Stone
Building Supplies
401 E. Main Ave. P.O. Box 446 (28052)
Phone 864-3225

GASTONIA MILL SUPPLY CO THE

GEORGE W ANDERSON
PRESIDENT AND TREASURER
HILDA P ANDERSON
SECRETARY
CLARKE R STARNES JR
ASSISTANT TREASURER
VICE PRESIDENT
DISTRIBUTORS OF
NATIONALLY KNOWN BRANDS OF
INDUSTRIAL PLANT PRODUCTS
613 E FRANKLIN BLVD
PO BOX 818 (28052)
TELEPHONE 867-7221
(See Index To Advertisers)

GASTONIA MOTOR PARTS INC Broadus C Cox Pres, H Lee Roach V-Pres-Treas, Ervin W Phillips Sec, Wholesale Jobbers And Distributors Of Automotive Parts, Generators, Starters, Ignition, Clutches, Brake Shoes, Batteries 318 N Oakland St (28052), Tel 864-4545

" Municipal Golf Course Glenn W Rockett Mgr 530 Niblick Dr

GASTONIA MUTUAL SAVINGS & LOAN ASSN, Samuel M Stewart Pres, H D Whitener V-Pres, James G Jackson V-Pres, James G Jackson Jr Sec-Treas, Wm C Ratchford Assistant Secretary-Treasurer, 245 W Main Av, PO Box 2249 (28052), Tel 864-3488 (See Index To Advertisers)

" Nursing Center Mrs Sue Payne Admn 416 N Highland St
" Pediatric Associates P A (Gerard Marder Robert E Chambers Fredrick C Norcross) 224 New Hope Rd

Joe C. Adams Jr. & Co.
One Day Delivery On
Ideal Clutches and Drives
Repair Textile Machine Parts
Replacement Parts—New and Used
Mill Supplies
1220 W. Franklin Blvd.
P.O. Box 3617 (28052) Tel. 867-8041

Sherrill Industries, Inc.
SPECIALIZING IN
PRECISION LOOM PARTS
Plant: Dallas — Cherryville Hwy. (Hwy. 277), Dallas, N.C.
P.O. Box 578, Gastonia, N.C., 28052
Tel. 922-7871

AMERICAN ACADEMY OF HAIR STYLING

Visual and Auditory Instructions
FREE Placement
Supervision by Experts
AMPLE PARKING
DIAL 867-7981
1404 W. Franklin Blvd. (28052)

SMITH CHEVROLET CO., Inc.
KEEPING YOU FIRST
CHEVROLET
KEEPS US FIRST
438 W. Franklin Blvd. 28052
Phone 864-8301

GARLAND HENDERSON SIGN CO.
ALL TYPE SIGNS
Tels. 864-2448 and 824-9538
Garland Henderson
531 S. Myrtle School Rd.
Lanny Henderson
Gastonia, N.C. (28052)

SUMMEY BUILDING SUPPLY INC.
COMPLETE LINE OF BUILDING SUPPLIES
AUTHORIZED FABRICATORS OF ROOF TRUSSES — Manufacturers of Modular Living Units
Dallas, N.C. (28034) Tel. 922-7886
1000 Philadelphia Church Road
Charlotte, N.C. Direct Line Tel. 825-3491

GREENE'S TIRE CENTER
REMINGTON AND REGAL
QUALITY RECAPS
LOW PRICES
SPEED BALANCING
903 E. GARRISON BLVD. (28052) 867-7102

GASTONIA
" Plate Repair (Jim Holder) tex mach parts 2424 York Rd
" Plating Wks Geo W Fine Mgr 2738 E Ozark Av

GASTONIA PLUMBING & HEATING CO INC

J B STYERS, CHAIRMAN
W WESLEY STYERS, PRESIDENT
C NEIL STYERS
VICE-PRESIDENT
PLUMBING AND HEATING
CONTRACTORS
COMMERCIAL
INDUSTRIAL
1304½ W 2D AV
PO BOX 12247 (28052)
TELEPHONE 867-7215

" Redevelopment Commission Charles R Kaylor Exec Dir 107 N South St

GASTONIA ROLLER FLYER & SPINDLE CO INC

SAMUEL A TULL
PRESIDENT-
TREASURER
MRS JANE D TULL
VICE-PRESIDENT
MRS DORIS C CRISP
SECRETARY
MANUFACTURERS
NEW SPINDLES-SKF
ZINSER
SPECIAL MACHINES AND
SPINNING CHANGE OVERS
1212 INDUSTRIAL AV
PO DRAWER 977 (28052)

Dan Hamrick Harold Dunaway Henry Dunaway

Kawasaki
OF GASTONIA INC.
TEL. 864-2211
SALES and SERVICE
ROUTE 1 KINGS MOUNTAIN HWY.
GASTONIA, N.C. (28052)

GASTONIA ROLLER FLYER & SPINDLE CO INC—CONTD
TELEPHONE
864-2691

GASTONIA SCREW & BOLT INC Tom Perkins President, Frank Sholar Vice-President, Distributors-Wholesale, Fasteners, Nuts, Bolts, Anchors, Teks, Chain, Thread Rod, Hole Saws, Specials, Washers, Socket Screws, Malco Products, Hacksaw Blades, Drill Bits, Stainless Steel, 1900 N Chester St (Hwy 321 N), PO Box 12391 (28052), Tel 865-2364

GASTONIA SHEET METAL WORKS INC

Ronald J Long President John Stanley Sales Representative, Carrier Heating And Air Conditioning Contractors, Specialty Sheet Metal Work And Built-Up Roofing 1524 May St (28052), Tel 864-0344 (See Index To Advertisers)

" Surgical Assoc P A (J P Bond & S H Adams) phys 401 S Marietta St

GASTONIA TEXTILE SHEET METAL WORKS INC

James A Melvin President, James A Melvin III Secretary-Treasurer, R Bruce Melvin General Manager, Manufacturers And Rebuilders Of Spinning Cylinders, Card And Pickers Screens General Fabrication, 222 E Long Av (28052), Tel 867-6316

" Transit Co Inc R F Rhyne Pres W R Rhyne Jr W R Rhyne V-Prests 1613 E Ozark Av

GASTONIA TYPOGRAPHERS

Robert G McGee Owner-Manager, Publishing, Printing, Commercial Art Work, 242 E Main Av, PO Box 133 (28052), Tel 867-5129 (See Index To Advertisers)

" Union Bus Station Bissett F Goode Mgr 127 W Franklin Blvd

GASTONIA UNITED OIL CO INC

Hoyle T Efird Pres-Treas, Mrs Dora H Efird V-Pres, Tom D Efird Sec, B J Withers Mgr, Tom D Glover Co-Mgr, Distributors American Oil Co Products, Fuel Oil Delivery By Metered Trucks 2766 E Ozark Av, PO Drawer 68 (28052), Tel 824-3561 (See Index To Advertisers)

" Upholstering Co (Walter K Gladdan) 907 Bessemer City Rd

PETTY MACHINERY SALES, INC.
MACHINE TOOLS NEW-USED
MACHINE SHOP EQUIPMENT
MILLING MACHINES
DIAL 864-7886
509 E. MAIN AV. P.O. BOX 1741 (28052)

SISK FUNERAL HOME
730 Gastonia Highway
Bessemer City, N.C. 28016
TELEPHONE 629-2255

NEW CONSTRUCTION—COMMERCIAL and RESIDENTIAL
JAMES E. FULGHUM
GENERAL CONTRACTOR
1103½ S. MARIETTA ST., 28052 PHONES: OFFICE 864-8071—RES. 825-5594

GASTONIA
" Women's Clinic (Torben Seear Thos H Stark) 211 S Chestnut St
Gates Edw A (Judy R) asst Pharr Yarn h805 Martha Av (L)
" Gilbert D (Ida W) retd h1532 Cloverdale La
" Jackie E Mrs insp Firestone Tex h507 S Yates St
" Mabel insp Garlock h803a E 2d Av
" Patricia A Mrs tel opr First Citizens Bk & Tr r231 Holly Av (D)
" Service Station m raymond helms mgr Bessemer City Rd
" Wm S overseer spinning Peerless Spinning rPO Bx 239 Mc Adenville NC
Gathings George V (Eva G) retd h1026 Sycamore Av
" Gloria D Mrs (Gaston Gro) h423 Linwood Rd
" Lawrence R (Meta I) dfr Arlington Mill h326 S Hill St
" Sammy splitter Armtex Inc r423 Linwood Rd
Gatlin Howard mech Neal Hawkins Contr r2801 Calvary St
Gatrost Patricia A h1046 Fern Forest Dr Apt J
Gattis John H electn Gaston Elec Contrs
Gattz Richd slsmn Miller's Ofc Equip rKings Mountain NC
Gault Ike h101 Redbud Dr (L)
" Isaac K (Mabel S) h1262 Golf Course Dr
" Phyllis V Mrs typ County Dept Social Serv r2529 Aden Av
" Robt h640 12th Av
" Robt E (Blenda H) v-pres Citizens Natl Bk h1012 E Maple Av
Gause Harold E (Linda J) heat treating dept A B Carter h313 S Vance St
Gaylan Faye waitress Porky's Grill
Gayle John M (Marie F) slsmn Watson & Desmond h520 Hawthorne La
Geaty Lewis (Porky's Grill) r410 Arthur Av
Gee Roger E chainmn City Eng Dept rBessemer City NC
Geerdes Irena mgr Mayberry Ice Cream Shoppes rCharlotte NC
Gehring Janet W hsekpg aide Gaston Mem Hosp
Gemin Robt L (Wanda L) adv mgr Belk's h105 Packard St
Gene's Union 76 Service (Richd E Queen) 927 S Marietta St
GENERATOR SHOP THE George W Kenley President, Specialists In Automobile Electrical Systems, Generators Starters, Alternators, Batteries, Regulators, City Wide Pick-Up And Delivery, 1242 W Franklin Blvd (28052), Tel 865-2861 (See Index To Advertisers)
Geneva's Antique Shop (Mrs Geneva F Froneberger) 1400 Jackson Rd

Patterson-Campbell Oil Co.
EXXON
738 N. Marietta St., P.O. Box 567 (28052) Tel. 867-6343

GENTRY
Gentry Carl J (Barbara K) supvr Thermo Kinetics h912 N Broad St
" Clarence retd r1714 W Davidson Av
" David instr Gaston College rBelmont NC
" David L (Jean P) emp SODYECO h217 S Oakland St Apt 1
" Dennis A (Kath) patrolmn County Rural Police Dept r512 E 3d Av
" Dovie P (Wid J D) hsekpg aide Gaston Mem Hosp h1032 Woodhill Dr
" Earnest (Lottie H) retd h1714 W Davidson Av
" Frank asst mgr M C C Financial Servs h202 Oakdale St
" Jean P r1309 W 2d Av
" Joe h25 E 1st St Lot 4
" June G teller First Fed Sav & Loan rOakdale Dr
" Kath M Mrs pharmacy clk Gaston Mem Hosp rBx 346 (D)
" Luther D Jr (Bobbie G) crane opr Owen Steel h345 Claudette Dr
" Ralph D (Retta S) retd h2155 W 5th Av
" Robt C r701 S Marietta St
" S T (Lois) tex wkr h1616 Union Rd
" Sheila H reg nurse Gaston Mem Hosp
" Sue G lpn Gaston Mem Hosp
Genuine Parts Inc James D Chupp Mgr 109 N New Hope Rd (SP)
" Parts Inc R A Dickson Jr Pres R L Allen V-Pres R A Dickson Sec-Treas whol auto accessories 510 W Airline Av
George Bennie A (Beulah B) park custdn Mem Hall h1211 Madison St
" Beulah B Mrs nurse aide Gaston Mem Hosp r1211 S Madison St
" David L (Diane A) mtcemn Mut Tex h2071 Camelot Ct Apt C
" Diane counter clk Shaw's Lndry & Clns
" E Caton retd h2311 Rogers Av
" Edw L (Nellie J) mtce mech N C Orthopedic Hosp h108 W Gibbs St (D)

Stebbins Real Estate
REALTOR
• RESIDENTIAL
• COMMERCIAL
• INDUSTRIAL
Appraisal — Multiple Listing — Service
P.O. Box 3771 Tels. 864-9312
206 W. 3d Av. (28053) Nights 865-5805

CASE TIRE CO., INC.
"JUST IN CASE YOU NEED TIRES"
QUALITY TIRES AT FAIR PRICES
DISTRIBUTOR FOR ASTRO STAR & MONARCHS RECAPS
WHOLESALE and RETAIL
EASY TERMS
TEL. 865-6422
615 E. 2d Av. (28052)

A. B. CARTER, Inc.
OPERATING CARTER TRAVELER CO.—MILL DEVICES CO.
TEXTILE MACHINERY and SUPPLIES
Hwy. 321 South
P.O. Box 518, 28052
Tels. 865-1201 and 865-1202

FEDERAL SAVINGS AND LOAN INSURANCE CORPORATION
SAFETY OF YOUR SAVINGS
INSURED
UP TO $20,000
First Federal Savings & Loan Assn.
Five Convenient Locations
Tel. All Offices 865-7485

Bolin Electrical Contractors Inc.

Commercial Industrial

N.C. License No. 3478U

Licensed In South Carolina

TEL. 864-5468 Anytime
1404 W. Airline Ave. (28052)

BRIDGEMAN REAL ESTATE CO.
"Service Is Our Goal"
REALTOR
SALES—APPRAISALS—LOAN ORIGINATIONS—PROPERTY MANAGEMENT
Suite B, Professional Plaza, South St. and 2d Av. Tel. 864-7732

La Petite Salon of Beauty
1226 WEST SECOND AVENUE
GASTONIA, N.C. (28052)
TEL. 864-9479

GEORGE
" Howard bldr Beveridge Mtl Products r1308 W Rankin Av
" Ida retd r201 Oxford St
" James H mech Gastonia Tex Sht Mtl Wks r1308 W Franklin St
" P R h2809 Penny Park Dr
" Patsy Ann emp Whitinsville Spinning Ring
" Paul R lab City Garage r1113 Perkins St
" Richd E (Patricia B) mech trainee County Serv Dept h300 Claudette Dr
" Robt E (Nancy B) reprmn Trakas Vending h604 Martha Av
" Will A (Lola T) retd h2007 Wood St
Georgetown Woods Apartments 1729 Hudson Blvd
Geraghty Jayne ofc sec Oscar Doster Realtor r5 Pinehurst Apts (B)
Gerardi Francis W (Gilda M) acct exec Coml Credit Business Loans h627 Holiday Rd
" Patricia M nurses aide Gaston Mem Hosp
German Edgar J (Janie F) overseer Victory Tex h1708 Belmar Dr
" Gary D (Susan S) emp Charlotte Observer r2709 Lowell Rd (R)
" Joe servmn Burl Indus h1048 Ashwood Ct Apt J
" Terry W (Janet) maint mech 2 N C Orthopedic Hosp h1533 Seigle Av
Gerukos James J (Ruth E) (Gerukos Real Est) h805 Normandy View
" Real Estate (James J Gerukos) 805 Normandy View
" Ruth E Mrs distr dir Viviane Woodard Cosmetics r805 Normandy View
Geter Ethel O Mrs retd h715 N Pryor St
" Lottie B Mrs clk L&L Groceries r1320 N Highland Av
" Patricia A emp Arlington Mills h709 W Rankin Av
" Phyllis C (Wid Willie L) teller Caro State Bk h1005 N Weldon St

Gastonia Typographers
PUBLISHING—PRINTING
COMMERCIAL ART WORK
TELEPHONE
867-5129
242 E. MAIN AV.
P.O. BOX 133 GASTONIA, N.C. (28052)

GETER
" W Leonard (Lottie B) (L&L Grocery) h1320 N Highland St
Gettys Florence Mrs admn asst Garrison Genl Hosp r916 S Gibbons St
" Frank C (Sue M) retd h1322 Jackson Rd
" Frank C Jr teller Citizens Natl Bk r1322 Jackson Rd
GETTYS HARDWARE CO (Joe C Gettys), Seeds, Hardware, Minnesota Paints, Sporting Goods 245 E Main Av (28052), Tel 865-1931
" Joseph C (Florence G) (Gettys Nursery) h916 S Gibbons St
" Joyce studt r916 S Gibbons St
" Marma D (Martha H) retd h712 S Lee St
" Nursery (Joseph C Gettys) 111 S Broad St
Geyer Joyce h1126 Lynhurst Dr Apt E
" Robt E (Dolores M) franchise dir Jackson Tax Serv h1533 Moore Dr
Ghanti Bobby S h139 W Spencer Av (R)
Ghantt Billie opr Mary's Beauty Shop
" Bruce W inventory clk Burl Indus r600 E Church St (D) Apt 19
" Diane emp Jordan Business Forms r715 N Grover St
" Edw W r600 E Church St (D) Apt 19
" Evelyn B emp Rex Mills h17 Maple Av (R)
" Harry (Debby) h600 E Church St (D) Apt 1
" Harvey S (Shirley) mech Akers Mtr Lines h701 W 4th Av
" Robt B (Evelyn B) tex wkr Rex Mills h3712 Mitchum Rd (R)
" Scott h508 W 2d Av
" Wayne r600 E Church St (D) Apt 19
Ghautt Faye Mrs twstr dfr Smyre Mfg h715 N Grover St
Gholson Bill (Carpet Serv Center) rRt 1 (D)
" David (Pearl H) prntr Caro Business Forms h1824 Hartford Dr Apt E
" Kenneth E (Rosa H) carpet lyr h729 Separk Cir
Ghorley Geraldine J Mrs wndr Parkdale Mills h505 S Washington St
" James H (Mary P) twstr Burl Indus h1530 John Av
" Lewis E (Hallie S) paint contr h2302 Davis Park Rd
" Luther G Jr brklyr Tom Adams Constn r505 S Washington St
" Susan C Mrs dental asst Dr Richd P Belton rCharlotte NC
" Terry (Kathy B) data process Threads Inc h1922 Elmwood Dr
" Terry M stock clk Moffatt Falls Prod Mkt rRt 6 Bx 249b
Gibbie Howard J (Maxine) emp Firestone Tex h2609 Mary Av
" Jesse J (Mary A) retd h505 S Sherman St
" Joseph D (Jennie S) opr Globe Mfg h503 S Sherman St

HowDiCo
HOWE DISTRIBUTING CO., Inc.
INDUSTRIAL SUPPLIES and EQUIPMENT
Gastonia Tel. 867-1841 Charlotte Tel. 333-4672

Carrier
Barry Long
AIR CONDITIONING CO., INC.
HEATING COOLING
2524 N. Chester St., 28052 Telephone 865-1269

GASTONIA MUTUAL SAVINGS & LOAN ASSN.
INSURED SAVINGS
ORGANIZED 1905
HOME LOANS
FEDERAL SAVINGS AND LOAN INSURANCE CORPORATION
SAFETY OF YOUR SAVINGS
INSURED UP TO $20,000

GIBBIE
" Maxine opr Mary Ellen's Beauty Shop rMary Av
" Ronnie L (Sylvia J) presmn Wallace Business Forms h2126 W 6th Av
Gibbons Anne h319 S Main St (L)
" Donald F r117 W 5th Av
" John F Jr (Mary M) quality control wkr Warner & Swasey h2108 Garland Av
" Johnny F (Nancy D) (Johnny's Garage) h116 Farmview St
" Mabel B Mrs retd h316 E 4th Av
" Manuel P (Verlie L) retd h1116 W Davidson Av
" Marie F Mrs pres Merle Norman Cosmetic Studio r715 W 19th Av
" Mildred M (Wid Lawton F) retd h117 W 5th Av
" Nancy D Mrs clerk City St Dept r116 Farmview St
" S H (Ann) v-pres Merle Norman Cosmetic Studio h715 W 19th Av
" Wm A (Constance C) mfg rep 1612 Dixon Rd h1612 Dixon Rd
Gibbs Edgar B (Eloise S) twstr Burl Indus h212 Meadow Dr
" Gail S studt r2647 Armstrong Cir
" James U slsmn Moore & Stewart rGreenville S C
" Stuart W (Sara B) sec-treas Gaston Radiology h2647 Armstrong Cir
Gibby Benny B (Joyce H) formn Tarheel Container h816 Circle View
" Billy J (Nancy L) driver Beaunit Corp h2322 Elizabeth Cir
" Bobbie S Mrs ofc sec Williams Tex Clock Repr r4324 S Falls St
" Boyd (Ann R) twstr Firestone Tex h806 S Overhill St
" Charles P (Hazel C) tex wkr Firestone Tex h109 Dix St
" Joyce H Mrs wrpr-tndr J P Stevens Mill r816 Circle View
" Juanita N tex wkr Firestone Tex r4313 Grier St
" Kelbar (Bertha S) fxr Ridge Mill h137 Nila Dawn La
" Nettie M (Wid Isaac B) h4313 Grier St
" Ralph (Ann C) h301 N College St (D)
" Thos O emp Firestone Mill h4324 S Falls St
" Vernon W r4313 Grier St
Gibreath Diane slswn Pic-N-Pay Shoes
Gibsen Dorothy S Mrs ofc sec County Emergency Servs rMt Holly N C
Gibson A M (Georgia J) h4603 Starview Dr
" Addie T (Wid Wm T) emp Tex Inc h2426 Sunset Av
" Alice mailing rm Gastonia Gazette r417 Rhyne Cir
" Arth H clk Howe Distr h315 S Yates St
" Barbara Mrs h530 N Broad St
" Barbara B unit sec Gaston Mem Hosp
" Beatrice Mrs r1006 Gaston Av

"H-W"
Products Manufactured by THE INDUSTRIAL DRYER CORPORATION
Tel. 865-7623
Industrial Pike—Industrial Park—P.O. Box 2373 (28052)

GIBSON
" Bessie Mrs retd h1104 East Park Dr
" Betty J tel opr Good Will Inc rRt 2 Bx 926 Dallas NC
" Bob (Lilly) sectmn Pharr Yarn h107 W 5th Av
" Bobby C mgr Li'l Genl Store r308 S Willow St
" Bobby L chkr Akers Mtr Lines rConcord N C
" C A Jr h1800 N Modena St
" Carl M (Mattie L) retd h2918 Goble St
" Carl V (Ethel L) retd h202 Oakland Village (L)
" Charles A (Cath C) mach opr Westvaco Corp h2106 N Modena St
" Charles L (Mary G) emp Rex Mill h511 N Davis St (D)
" Clyde V (Mamie H) (Gibson Gro) h953 Mars St
" Danny (Barbara A) carp h2411 Penny Park Dr
" David L yarn boy Groves Thread r250 Dixon Cir
" Dental Laboratory (George Gibson) 324 E 3d Av
" Donald R (Joan C) mgr Rhodes Rhyne Mfg h1254 Churchill Dr
" Dot (Kristy's Dress Shop) rMt Holly NC
" Eliz h1518 Florida St
" Eliz H operating rm tech Gaston Mem Hosp
" Eliz K (Wid James H) retd h606 N Ida St
" Evelyn G Mrs clk First Union Natl Bank r1303 White La
" Evelyn L spnr Parkdale Mills r113 Carpenter St
" Freddie L retd r2426 Sunset Av
" Garland M emp Pharr Yarns r521 S Maple St (D)
" Geo (Gibson Dental Laboratory) rCharlotte NC

Wm. G. Holland Construction Co. Inc.
COMMERCIAL — INDUSTRIAL BUILDERS
1507 Robbins Av. (28052) Tel. 864-2181

DOVER & KENDRICK REALTY CO.
JOAN S. DOVER
EMILY S. KENDRICK
REALTORS
1422 BURTONWOOD DR., 28052 P.O. BOX 3622
PHONE 864-7746
REALTOR

SOUTHERN BELL TELEPHONE CO.
412 S. Broad St., 28052
Tel. 867-9011

AMERICAN COLLECTORS ASSOCIATION
DOCTORS & MERCHANTS CREDIT EXCHANGE OF GASTONIA, Inc.
"NO COLLECTIONS—NO CHARGE"
611 Commercial Bldg. 195 W. Main Av. P.O. Box 1751, 28052 Tel. 864-8151

NATIONS of GASTONIA INC.
MACHINE SHOP
Manufacturers and Repairs on all Types Textile Machinery
Specialists in Pickers and Cards
Tels. 865-1891, 865-7481 and 865-9471
Kings Mountain Hwy.
P.O. Box 12426 (28052)

WHITESIDES & CO.
Insurance — Bonds
2505 W. Franklin Blvd., P.O. Box 2227 (28052)
Gastonia N.C.
Phone 865-3455

GOODYEAR
SERVICE STORES
GOODYEAR TIRES
Passenger—Commercial
Tires—Tubes—Recapping
General Electric Appliances
Television—Stereos
RCA
335 W. Franklin Blvd. (28052)
Tel. 867-6314

GIBSON
" Gordon H (Rebie L) driver Gibsons TV Serv h205 S Maple St (D)
" Grace P Mrs clk Peerless Spng r410 Walker Dr (L)
" Grady R (Ruth C) card clothing dept wkr Petty Mach h1812 W Davidson Av
" Grocery (Clyde V Gibson) 953 Mars St
" Hallas L (Carleen C) emp Superior Bolster h417 N Morehead St
" Harry R Jr (Bonnie B) studt h318 N Poplar St Apt 4
" Henry C (Joyce H) wldr Indus Dryer h1081 Parkview Dr
" Howard prsr Carson's Magic Clns
" Ivey L (Laura W) splr Gurney Indus Dunn Plant h146 Cedar St
" J Grady (Evelyn G) electn Hamrick Elec h1303 White La
" J H (Bryte S) retd h416 Rhyne Cir (R)
" Jack C (Kathy T) firefighter City Fire Dept h2902 Goble St
" Jack H (Alice S) mgr City Meat Mkt h417 Rhyne Cir (R)
" James night aud Howard Johnson's Mtr Lodge rStanley NC
" James E (Mary L) formn R E Mc Lean Tank Co h204 Farmview St
" James E whse supvr Akers Mtr Lines rRt 4
" James H (Mildred D) emp Firestone Tex h428 S Avon St
" James H Jr (Judy A) driver Ervin Constn h223 E 5th Av
" James R equip opr b Pub Serv Of N C r3001 Alton Dr
" James W rd driver Akers Mtr Lines r522 Franklin Av
" Jerry (Theresa) slsmn h2421 Middleton Dr
" Jessie teller Citizens Natl Bk rRt 1 (D)
" Jo Ann Mrs teller First Fed Sav & Loan Assn r1117 W 7th Av

LINCOLN-MERCURY SALES AND SERVICE
CONTINENTAL MARK IV
LINCOLN CONTINENTAL
MARQUIS — COUGAR
MONTEREY — MONTEGO — COMET
MERCURY LINCOLN
"WHERE TO BUY THEM"
LINCOLN CONTINENTAL AND MERCURY DEALERS
HAYGOOD LINCOLN-MERCURY INC.
TEL. 824-4601
Wilkinson Blvd. E Lowell, NC (28098)

GIBSON
" Joseph E (Mary E) emp Homelite Corp h1003 Brown St
" Joyce H Mrs r1081 Parkview Dr
" Junior h2716 Crawford Av
" Kate h639 Wagner Cir
" Kenneth r205 S Maple St (D)
" Lanny E (Eliz) maint mech ii N C Orthopedic Hosp
" Leon driver Stewart & Long
" Lloyd J (Jeannette H) emp Seminole Mill h308 E Ratchford Av
" Lollie N (Wid Nathan W) retd h1307 Jackson Rd
" Louise C (Wid J P) retd h308 S Willow St
" Margt Mrs tchr aide Flint-Groves Sch r429 Evergreen St
" Mary F Mrs twstr Smyre Mfg h1621 E Gum St
" Mary H Mrs waitress Eckerd's h1304 S York St Apt 4
" Melvin J (Gracie P) loom fxr Burl Indus h410 Walker Dr (L)
" Melvin S (Hilda) dfr Burl Indus h201 E 4th St
" Michl (Brenda R) h311 Mountain View
" Mike studt r429 Evergreen St
" Mike A press opr Akers Mtr Lines r315 S Yates St
" N Lindsey (Margt B) v-pres First Fed Savs & Loan Assn h429 Evergreen St
" Otis P chkr & switcher Akers Mtr Lines rBelmont NC
" Pamela E pkr Kentucky Fried Chicken r1800 Oak Valley Dr
" Paul H (Ruby C) carp h816 Mutual Rd
" Paul H Jr tex wkr Firestone Tex r816 Mutual Rd
" Pauline (Wid Ralph E) wndr Pinkney Mill h2751 Penny Park Dr
" Ralph E (Roberta L) electn Bolin Elec Contr h515 Hawthorne La
" Randy C dfr Groves Thread r250 Dixon Cir
" Robt M (Brenda B) instlr Jim's Htg & Air Condtg h1917 Front St
" Roberta ofc sec County Sheriff
" Ronnie L (Letha M) shipping Stovall's Fdry h3811 Little Mountain Rd
" Roy carp h112 Watkins Rd
" Roy S (Cora E) retd h113 Carpenter St
" Sallie M Mrs h926 Jupiter St
" Sharon L ofc sec Gulf Life Ins rRt 2 Dallas N C
" Shelia h1672 Lynhaven Dr Apt E
" Steve waiter Tommy's Drive In rRt 1 (D)
" Sylvia N asmblr Sherrill Inds rBessemer City N C
" Ted L (Zola A) dfr Groves Thread h250 Dixon Cir
" Thelma P Mrs h416 N Morehead St
" Thos r1312 May Av
" Thos (Vickie A) emp Am Thread h2729 Penny Park Dr

Roland Black Heating & Cooling Inc.
FEDDERS
Residential
Commercial
Installation
Service
Air
Conditioning
Furnaces
Humidifiers
DIAL
865-1375
(24 Hour Service)
415-A
Bessemer City
Road
(28052)

KINCAID ENGINEERING COMPANY, Inc.
26th ANNIVERSARY
L. M. Kincaid, President
P.O. Box 3778, Gastonia, N.C. 28052,
Telephone (704) 824-2541

"Your Friendly Stationer"
O·G·PENEGAR COMPANY INC
Office Equipment
174-76 W. Franklin Blvd. (28052)
Charlotte, N.C.
Phones 865-1236 and 865-1237
Phone 825-5169

GIBSON
" Thos h2111 Gardner St
" Thomas C (Inez M) formn Jordan Business Forms h1800 Oak Valley Dr
" Thomas C II yarn boy Central Yarn & Dye r1800 Oak Valley Dr
" Thos E (Willie T) dept mgr Firestone Tex h1701 Belmar Dr
" Thos M (Jessie M) (Tommy's Drive In) rCherryville Hwy Rt 1 (D)
" Tommy (Genevieve S) constn wkr Mc Lean Tank h101 N Washington St
" W B h3346 York Rd
" Wm R atndt Gaston Mem Hosp
" Wm T (Mary L) retd h401 S Church St

GIFT & LETTER SHOP
MRS HESTER J SAWYER
OWNER
LIMITED EDITIONS BY
GUNTHER GRANGET
BIRDS OF
FOREST, FIELDS AND STREAM
LAZLO ISPANKY FLOWERS
AND FIGURES
BURQUIS BIRDS AND
FIGURES
BACCARAT PAPER WEIGHTS
TAY BIRDS
FRANKLIN MINT PLATES
CHINA-IMPORTED AND
AMERICAN
SILVER-FLATWARE, HOLLOWARE
ANTIQUES-COPPER, BRASS
CRYSTAL
LAMPS-LINENS
LEATHER GOODS
DECORATOR ACCESSORIES
SOCIAL ENGRAVING
214 E FRANKLIN BLVD (28052)
TELEPHONE 865-2692

Gifts Unusual (Hugh W & Robt S Johnston) 2567 Kings Mountain Hwy
Gilbert Bertie L (Wid John A) retd h121 Duff Av
" Bessie H Mrs (Twins Beauty Salon) r131 Dixon Cir
" Charles (Waburn) linemn City Electrical Dept r301 Rankin Lake Rd
" Cleo G genl clk Akers Mtr Lines rBelmont NC
" Dillard (Frances W) retd h1930 Front St
" Dorothy L Mrs h924 E 6th Av
" Earl J (Bessie H) policemn City Police Dept h131 Dixon Cir
" Ed P (Julia C) supt Kluttz Mach & Fdry h313 Linden Cir
" Hubert v-pres Handy Foods Inc rLincolnton NC
" John C tex wkr Firestone Tex h410½ South St
" John G Rev (Myrthal P) pastor Gaston Av Ch Of God h1008 Gaston Av

1217 E. Garrison Blvd. Gastonia, N.C. (28052)
LARRY CHAMPION
TEL.: 864-6177
Champion Real Estate Co.

GILBERT
" Larry (Terry) tex wkr Burl Indus h417 S Church St (L)
" Larry (Vickie) eng asst Duke Pwr rLincolnton NC
" Marshall J (Grace B) mach Firestone Tex h101 Garrison St
" Paul (Kathryn T) (Red Carpet Am Sta) h1324 E Garrison Blvd
" Preston E (Leola T) retd h2509 E Spencer Av (R)
" Teresa W ofc sec Dolley & Katzenstein rLowell NC
" Terly W (Betty M) chkr Akers Mtr Lines rRt 4 Bx 472x18 Charlotte NC
" Thos O (Myrtle M) (Gilbert-Moser Woodwork) h1525 Hoyle St
" W E (Inez C) emp Wix Corp h3118 Railroad St
" Willard S (Helen W) h1125 Edgewood Cir
Giles Donald V (Eunice V) shopmn Sherrill Inds h2104 W 6th Av
" Ella T (Wid P M) retd r2214 Brookneal Dr
" Geo tex wkr r1047 Sycamore Av
" Haven H (Evelyn H) dfr Victory Mill h200 Hartman St
GILES HUGH T (Peggy G), Regional Mgr Group Department Provident Life & Accident Insurance Co 316 S Marietta St, PO Box 2048 (28052), Tel 864-5775,
" Jerry tex wkr Victory Mill r906 E 10th Av
" Kenneth D (Louise S) formn Textile Inc h2140 W 6th Av
" Peggy G Mrs slswn Fabrific rSt Regis Dr Rt 3
" Richd E (La Dean W) asst ofc mgr Evans Products h1626 Poston Cir
" Roy W Jr r1403 Sterling Av
Gill Bennie (Annelle B) lab Superior Stone (D) h506 Doffin La

THE LOB-STEER INN

STEAK—LOBSTER
SALAD BAR
PRIVATE DINING ROOM
AVAILABLE—SEATING 45
OPEN 5:30 P.M.
TIL 11 P.M.
DIAL 865-1641
Grant City Shopping Center, New Hope Rd. (28052)

ARMSTRONG DATSUN INC.
Sedans—Wagon—Pick-Up—Sport Cars
1986 REMOUNT RD.
P.O. BOX 1356 (28052)
TEL. SALES 865-7477
TEL. PARTS and SERVICE 864-7774

FINE furniture
RANKIN—ARMSTRONG CO., INC.
"GASTON COUNTY'S OLDEST AND MOST RELIABLE FURNITURE DEALERS"
250 E. Main Av. (28052)
Tel. 864-5757

ACE HARDWARE
WEST END HARDWARE
GLIDDEN AND SPRED SATIN PAINTS
FISHING TACKLE—SPORTING GOODS—TOYS
GARDEN TOOLS—FERTILIZERS AND SEEDS—WALL PAPERING
1009 Bessemer City Rd. (28052)
Tel. 864-2106

DALTON TRUCK SALES, Inc.
Trucks—Sales—Service—Parts—Leasing
2309 N. Chester St. Dial 865-1251
(New Dallas Hwy.) P.O. Box 2185 (28052)
CUMMINS ENGINES

HAWLEY LUMBER COMPANY, Inc.
Phone 263-2744 and 263-4700
112 W. Dallas Rd., P.O. Box 157 Stanley, N.C. (28164)
BUILDING MATERIAL OF ALL KINDS
AGC CAROLINAS BRANCH ASSOCIATE MEMBER

TEXTILE PARTS & MACHINE CO. Inc.
QUALITY GEARS
1502 W. May Av. Tel. 865-8564
P.O. Box 12305 (28052)

GILL
" Charles H (Sylvia L) asst supvr Duke Pwr h1402 Georgetown Dr
" Geo H (Sadie) layout mn Indus Dryer h3000 York Rd Lot 35
" Geraldine studt r413 N Cherry St
" Howard (Flossie L) hlpr Caro Transfer & Stge h413 N Cherry St
" Jessie M cafeteria wkr South Gastonia Sch h529 Queens Ct
" Jessie M wndr Smyre Mill h488 Southside Av
" Marva studt r610 Windy Hill Dr
" Richd (Betty C) custdn Akers Mtr Lines h610 Windy Hill Dr
" Wilbert (Loretta L) kntr Pama Mfg h3122 Knollwood Dr
Gilland Charles O (Gertie M) emp Wix Corp h1410 Poston Cir
" James mech Westinghse r1410 Poston Cir
Gillard Lena h547 Southside Av
Gilleland Gary D (Phyllis H) prntr Pharr Yarns h606 S Willow St
" Ruth K (Wid Homer E) print shop Pharr Yarns r608 S Willow St
Gillespie Arth S Jr (Faye K) chem Lithium Corp h618 W Hillcrest Av
" Arth S III studt r618 W Hillcrest Av
" Billy r323 S King St
" Cleveland h1758 Poston Cir
" Douglas M (Barbara A) driver Guignard Frt Lines h1606 Rolling Meadow La
" Elsie C Mrs fxr Gastonia Kntg & Fnshg r323 S King St
" Fredk atndt Gaston Mem Hosp
" J Sue Mrs clk Robt H Pinnix Inc rRt 2 Bessemer City NC
" Larry E sup tech Gaston Mem Hosp
" Margt M (Wid H B) ofc sec Sands & Co Of Ga h117 Eastover Dr
" Mary D sup tech Gaston Mem Hosp
" Natl (Patricia L) personnel ofcr Tex Inc h205 E Jenkins St (D)

TIRE CITY
NEW — USED — RECAPS
WHEEL BALANCING
Tires by Dayton
Tel. 864-0216
222 E. Airline Av. (28052)

Country Corner Florist
867-4596
Nights and Holidays 922-7092
929 E. Garrison Blvd. (28052)

GILLESPIE
" Reginald B (Coanne I) slsmn Dupont h3034 Club Dr
" Stanley R (Mary D) emp Union Genl Whse h607 Westwood Cir
" William (Garnell W) studt h3155 Spring Valley Dr Apt 5
" Wm W (Kay R) purch agt City Finance Dept h1515 Moore Dr
Gilley Fredk (Barbara) constn wkr h2120 Greenleaf Dr
" Jack R (Jane V) mgr Kate's Skating Rink h503 E 6th Av
Gilliam E T (Mildred H) furn rms 106 S Vance St rAlbany Ga
" Ethel M ofc sec Textile Parts & Mach r716 Carolina Av
" Gertrude L ofc sec Hamilton Erection h716 Carolina Av
" Harold collector City Sanitation Dept r2116 2d St
" Irene N retd r716 Carolina Av
" J Paul (Marion O) retd h3234 Deerwood Dr
" John L (Odessa A) (Modern Dry Clns & Laundrette) h1935 Linwood Rd
" Nadine nurses aide Allen's Rest Home r2nd Av
" Odessa A Mrs bkpr Modern Dry Clns & Launderette r1935 Linwood Rd
" Theo G (Lois O) fxr Parkdale Mills h215 S Webb St
Gillian Davis P retd r1925 Winget St
" Frank (Shirley) pipe lyr h431 N Pryor St
Gilliland Earl R (Sarah R) supvr Kane Kntg h930 S Church St (L)
" Edgar E (Nancy J) h1121 W Davidson Av
" Edgar E Jr (Linda J) h1012 Pearson Av
" Isaac M (Ruby M) emp Jenkins Reneedling h1400 Mara St
Gillispie Faye K Mrs tchr South Gastonia Sch r618 Hillcrest Av
" Kay R Mrs tchr South Gastonia Sch r3413 Oakhill La
" Sam T (Emma K) retd h208 S Main St (L)
Gillman Brenda nurse aide Garrison Genl Hosp r32 Dana La
" Kenneth E (Martha E) chiropractor 516 Wairline Av hDana La Lot 32
Gills Bobby USA r610 Windy Hill Dr
Gilmer Florence W sls lady Sunrise Dairy rRt 2 Bessemer City NC
" Lillie B (Wid Arth C) h106 S Summit St
" Walter C Jr slsmn Sunrise Dairy rRt 2 Bessemer City NC
Gilmore Ada tex wkr Armtex h305 N Boyce St
" Algie G (Alethia M) mgr Big Star Supermkt h2327 Linda St
" Daisy mach opr Wix Filters h624 W Bradley Av
" Geo L Jr (Mary L) asst flmn R C G Love Mill h1723 Bradford St

REAL ESTATE
RESIDENTIAL RENTALS
COMMERCIAL APPRAISALS
"COMPLETE REAL ESTATE STAFF TO SERVE YOU"
TELEPHONE 867-5369
100 E. AIRLINE AV. GASTONIA, N.C. (28052)

First-Citizens Bank & Trust Co.
COMPLETE BANKING SERVICE
MAIN OFFICE — 145 S. MARIETTA ST., P.O. BOX 1868 (28052) PHONE 865-6271
BRANCH OFFICE — CHESTNUT ST.
BRANCH OFFICE — 1502 S. YORK ST.
BRANCH OFFICE — GASTON MALL
BRANCH OFFICE — DIXIE VILLAGE
BRANCH OFFICE — BESSEMER CITY
TEL. ALL GASTONIA BRANCHES 865-6271
TEL. 629-4174

GILMORE
" Jewel tex wkr Armter r305 N Boyce St
" John F (Edna E) retd r206 N Beverly Dr
" John F Jr (Pearl M) slsmn Todd- Long Picker Apron h206 N Beverly Dr
" Leon H (Elsie) production wkr Wax Assocs h1403 N York St
" Linda emp Firestone Tex r228 E Page Av
" Murry retd h221 W Davidson Av
" Paul h433 W Davidson Av
" Pauline Mrs maid h921 N Boyce St
" Pearl asmblr Sherrill Inds r206 Beverly Dr
" Robt L (Mary S) hd equip opr Pub Serv Of N C r509 W Lenox Av
" Sarah cafeteria wkr Peedin Primary Sch r228 E Page St
" Wm J (Sara J) retd h228 E Page Av
Gilreath Fred B (Mavis C) ship mgr Johnston's Furn h918 Canterbury Ct
" Jack tech County Bd Educ r5320 Little Mtn Rd
" James B (Betty C) carp Bill Flynn h1903 Alpine La
" Joe G (Shirley M) dfr Firestone Tex h1910 Union Rd
" John H Jr (Ola M) lieut City Fire Dept r5320 Little Mtn Rd
" Margt S Mrs wndr Pharr Yarn h2121 Propst St
" Marie W Mrs wndr Robinson Mill r2101 Hunt Av
" Nettie M slswn The Vogue rRt 3 Patrick Rd
" Russell W (Verta J) supvr Threads Inc h1328 Fern Forest Dr
" Vertie (Wid Oscar) retd r1328 Fern Forest Dr
Gilstrap Gerald L emp Procession Tool & Dye r1217 East Park Dr
" Philip G serv rep Provident Life & Accdt Ins h913 Lynhaven Dr
" Tony studt r1217 East Park Dr
" Virgil L (Grace D) h1217 East Park Dr
Gine Bunk R r721 N Marietta St
Ginger's Beauty Shop (Mrs Etta H Bollinger) 513 S Groves St (D)
Gingerbread House The (Mrs Joyce C Brison) day nursery 1223 Craig Av
Gingles Betty M teller Citizens Natl Bk r410 Robinwood Rd
" Billy chkr Akers Mtr Lines rRt 1 Bx 315 (G)
" Collie A rd driver Akers Mtr Lines
" Freddie M (Wid Lee) retd h600 W Allison Av
" Grady W (Martha J) retd h1327 Redland Dr (R)
" Junior h700 W Rankin Av
" La Vaughn F Mrs tchr Pleasant Ridge Elem Sch r822 Miller St
" Lessie S ofc sec Prudential Ins h1505 N Weldon St

TILSON & SMITH EXTERMINATING CO.
304 Bessemer City Road
P.O. Box 1491 Gastonia, N.C. (28052)
Telephone: (704) 864-0796
OWNERS and OPERATORS
VIRLYN TILSON—DON GRANT
JERRY SMITH

GINGLES
" Loretta Mrs tchr Rhyne Elem Sch rMiller St
" Margt h619 New Way Dr
" Minnie Mrs maid r923a E 4th Av
" Ralph C (La Vaughn F) prin Central Elem Sch h822 S Miller St
" Ralph C Jr (Loretta) (Ramseur & Gingles) h1118 S Miller St
" Robt (Minnie) hlpr The Glad Shoppe h923a E 4th Av
" Thos (Melva) tex wkr Smyre Mfg h310 Moore St
" Willie (Marie C) retd h409 Reid St (L)
" Willie L (Renita C) tex wkr Winget Mill h203 W Davidson Av
Ginn Hulen (Delores) tex Firestone Tex h1412 N Morris St
" Steph psyhciatrist County Mental Health Center h1929 E Garrison Blvd Apt 31
" Trenton (Lorena B) supvr Firestone Tex h315 S King St
" Wm G (Betty M) dfr Firestone Tex h1410 John Av
Ginny's Beauty Bazaar (Virginia Long) 606 S Chestnut St
Ginyard Jimmy emp Ladd Sea Foods
Gipson Charlie T (Rosie R) mech Craig Mtrs h610 N Vance St
Girard Herbert A (Phyllis S) pres Central Yarn & Dye h1025 Woodland Dr
Girtha's Beauty Shop (Mrs Girtha Y Morrow) 812 W Rankin Av
Gist Eula R (Wid Ralph) tex wkr Burl Yarn h402 W Lincoln Av
" John C clean up hand Peerless Spinning r212 Gist St (L)
" Joyce spnr Flint Mill r402 W Lincoln Av
" Mary L Mrs spnr Rex Mill h201 Gist St (L)
Gittens Herbert L Jr (Alma M C) retd h713 Caroline Av (L)
" Ronald R musician h709 Caroline Av (L)

GASTONIA
CHRYSLER-PLYMOUTH INC.
CHRYSLER-PLYMOUTH SALES AND SERVICE
CHRYSLER
Plymouth
"COMING THROUGH FOR YOU"
WITH A COMPLETE LINE OF
NEW CHRYSLERS—NEW PLYMOUTHS
TOP QUALITY USED CARS—CUSTOMER CARE SERVICE
"FOR INFORMATION CALL"
2315 E. Franklin Blvd. (28052) 867-5341

Bryant Electric Repair Company, Inc.
BRYANT SERVICE
ELECTRICAL ENGINEERS and CONTRACTORS
ASSOCIATED GENERAL CONTRACTORS OF AMERICA AGC
Isley Rd. at Industrial Park, P.O. Box 1658, 28052
Phone 864-5703

"YOUR HAPPY SHOPPING STORE"
Matthews Belk
SERVING GASTON COUNTY FOR OVER 71 YEARS

PLASTIC PRODUCTS INC.
Fabricating
Ultra High Molecular Weight Polyethylene
Bessemer City—Kings Mountain Hwy. 161—Bessemer City, N.C. (28016)
Mailing Address, P.O. Box 12554, Gastonia, N.C. (28052) Tel. (704) 739-7463

GASTON MEMORIAL HOSPITAL
TEL. 866-2000
2525 COURT DR. P.O. BOX 1747 (28052)

GITTENS
" Roy L (Dorothy B) territory mgr Std Automotive Components h309 Rhyne Cir (R)
Givens Albert E (Margt B) lab Owens Steel h520 Southside Av
" Annie G Mrs h902 Lakeview Dr (L)
" Bobby lab r902 Lakeview Dr (L)
" Charles A agt Sou Life Ins rWhitesides Rd Rt 1
" Ernest A (Clara O) agt Sou Life Ins h209 S Weldon St
" Harold C (Dorothy H) retd h727 Railroad St (L)
" Joseph H (Lucille G) retd h520 N Scruggs St
" Lester (Mary B) h615 W Harrison Av
" Maggie r114 E Walnut Av
" Mary Mrs teller S B T & T r615 W Harrison Av
" Ollie M tex wkr Pharr Yarn h203 W Sullivan Av
" Reginald (Vickie G) emp Armtex h1409 N York St
" Sherry ofc wkr Burl Indus r409 E Hillcrest Av
" Wm R (Sue V) asst formn Lewis Mtrs Body Shop h2329 Skyland Dr
Glad Shoppe The (Seth T & Mrs Gladys J White) antiques & picture framing 1804 Wilkinson Blvd
Gladdan Walter K (Artie) (Gastonia Upholstering Co) rBessemer City N C
Gladden Clarence P (Ethel S) (Whitey's Car Disposal) h421 Nassau Pl
" J Donald (Lila C) laby supvr Celanese Corp h1734 Rhyne-Carter Rd
" James D (Janet I) driver Dixie Dye h415 S Marietta St
" Jimmy L h3906b Old York Rd
" Jimmy L (Betty S) dfr Pharr Yarn h802 Davis Park Rd Lot 2

J. P. SHEPPARD
& Associates, Inc.
Machinists
Close Tolerances
Tels. 867-8381—867-8382
29-74 Hwy. West P.O. Box 12187 (28052)

GLADDEN
" Percy C (Karen S) crane opr Whitey's Car Disposal h313 Nassau Pl
" Thelma W Mrs mach opr D&W Leather Products rBessemer City N C
Gladys Beauty Shop (Mrs Gladys T Curry) 120 N Belvedere Av
Glance Ricky r1511 Jewett St
" Roger S (Libby) supvr Chavis Tex Mfg rBx 884 Rosewood Dr (D)
" Wayne W emp Burl Indus (L) r938 N Highland St
" Willard L (Sadie G) emp Rosdahl Riggers h938 N Highland St
" Wm G (Juanita R) instr Danoca Indus h1511 Jewett St
Glascock Frank B (Charlotte) phys Gaston Radiology rQuail Ridge Apts
Glaspey Metta J clk Charles D Gray III r24 Westwood Rd
" Wm R rehab ofcr Gastonia Redevelopment Comn r24 W Woodrow St (B)
Glass Carl (Lillian B) pres Rock Hill Sports Wear h1421 Buckingham Av
" Earl h1212 N Branch Av (R) Lot 12
" Henry G (Patricia) eng Norwesco Inc rClover SC
" Ida M (Wid Jack H) h601 W Garrison Blvd
" Myrtle N (Wid Ken M) h208 W 2d Av Apt 1
" Raymond H (Louise W) retd h312 S Weldon St
Glaze Carolyn G Mrs ofc sec Sanders & Lafar rArmstrong Pk
" Dean clk Winn-Dixie r3336 Goble St
" Donald L slsmn Johnston's Furn rBranding Iron Dr
" Flurida E (Wid M W) combers Gurney Indus Armstrong h3336 Goble St
" Gerald W (Frances H) mtcemn NORWESCO h55 W Central Av (R)
" Kenneth (Loraine B) h312 S Avon St
" Roy retd r1028 Plymouth St
" W Eug h2001 Armstrong Park Dr
Gleen Bea opr Inez Beauty Nook rCrescent Av (R)
Gleeson Danny L (Jane) fnshg dept Norwesco Inc r402 S Oakland St
GLENDA BEAUTY SALON (Glenda Brown) Specializing In Good Permanents At Reasonable Prices Closed On Monday And Saturday Afternoons 1301 Spencer Mountain Rd, Ranlo (28052), Tel 824-1791
Glenn A Bertina mold str Wix Corp r1907 Winget St
" Annie Mrs maid Loray Bapt Ch h814 S Miller St
" B h106 E Crescent Av (R)
" Barbara D Mrs treas Caro Brush rRt 4 Bx 57
" Boyce (Wanda W) h1978 Hartford Dr Apt H

Cregg Bess Building, Inc.
New Homes
Rental Houses
Commercial
Apartments
"We Arrange Finance for New Homes"
902 Bessemer City Rd., Gastonia, NC (28052)
867-9534 or 867-7234
State License No. 4596

$6.00 SINGLE—POOL—TV
GOURMET BUFFET DAILY
RATES $6.00 - $9.00 - $12.00
INTERSTATE 85 and COX RD. (28052)
TELEPHONE 865-6291

Mary R. Dickinson Tax Service
Bookkeeping
Appointments Available
4009 S. York Rd. (28052) Tel. 867-7280

ABLE PLATING CO., Inc.
HARD CHROME INDUSTRIAL PLATING
1245 N. Ransom St., P.O. Box 12566, 28052 Phone 864-7416

GLENN
" Carl C (Gladys P) h107 Peachtree St (L)
" Cathy tchr Gardner Pk Elem Sch rBelmont N C
" Charles A (Dorothy N) phys 314 N Highland St h1319 Park La
" Clifford L (Diane S) USMC h1331 Sims Cir Apt A
" Clifton (Maggie K) h1800 Bradford St
" Culsecur R r614 E Alexander St (D)
" Darby (Mary W) slsmn Gaines Furn h1815 Hoffman Rd
" Darby Jr (Lessie P) tractor driver Sun-Drop Btlg h2113 2d St
" Dave porter Ralph Gaines h521 W Allison Av
" David F (Diane) carrier Postal Service rRt 3 Meek Rd
" Eliz A emp Burl Indus h606 E Holly St (D)
" Eliz B home mkr County Dept Social Serv rBx 3511 Akers Center NC
" Eliz B Mrs soc wkr County Soc Servs Dept h1506 Green Circle Dr
" Ethel M studt r1506 Green Circle Dr
" Evan S (Janette D) retd h604 Westwood Cir
" Frances B (Wid Haywood) h614 E Alexander St (D)
" Geo E Jr (Ruth G) (Snap-On Tools) h1022 Holland Av
" Geo R (Rita S) clk A B C Bd h2901 Bradford St
" Harold F (Sadie M) retd h315 S Liberty St
" Harold F emp Holsum Bakery r610 Logan St
" Helen h3145 Spring Valley Dr Apt 9
" Henry C Jr (Oveder M) retd h611 W Davidson Av
" Henry F Jr (Mary J) phys 155 S York St Rm 7 h319 S Oakland St
" Ike H h225 S Main St (L)
" James L mech tech Gaston Mem Hosp
" Jane R Mrs physical therapist Gaston Mem Hosp rPO Bs 1481
" Joe C (Carolyn S) cook Macke Vending h311 S Willow St
" John slsmn Warren Gardner's rClover SC
" John D (Ruth A) (Glenn Printing Co) rOld Dallas Hwy
" John D Jr (Cathy B) prntr Glenn Prntg rOld Dallas Hwy
" John F (Barbara S) h1844 Keith Dr
" John F barber Palace Barber Shop h1907 Winget St
" John R (Isabell P) retd h607 N Pryor St
" Joseph B (Carolyn) serv formn Lewis Mtrs rRt 1 Clover SC
" Joyce asmblr Wix Corp r1269 N Weldon St
" Judy emp Myers Mill h204b Beam Av
" Judy C Mrs wndr Pharr Yarn h826 Radio Av

The Warner & Swasey Co.
Textile Machinery Division
P.O. Drawer 815
Bessemer City (28016)
Telephone
629-4141

GLENN
" Lela M aide Greenbrier Rest Home r206 N Rhyne St
" Lessie P Mrs cafeteria wkr Paul Rose Dept Store r2113 2d St
" Lewis C (Denise J) wire splr Firestone Tex h3014 Huckleberry La
" Lonnie A (Evelyn D) retd h1625 Mc Farland Av
" Lonnie A (Sallie A) punch press opr Jenkins Mtl Shop h1229 Beaverbrook Dr
" Margt Mrs h883 Barkley St
" Martha nurses aide Gaston Mem Hosp
" Marvin r885 S Vance St
" Max E (Jean C) formn Parkdale Mills h312 Carolina Av
" Patricia M Mrs tchr Hunter Huss Hi Sch rRt 3 Bx 658

GLENN PRINTING
GENERAL PRINTING
SPECIALIZING IN SMALL LABELS AND FORMS
OLD DALLAS HWY
PO BOX 345 (28052)
TELEPHONE 865-3027

" R emp City Water & Sewer Dept rRt 1 Clover SC
" Raymond E (Olivia E) driver Wix Corp h909 N Weldon St
" Rebecca interviewer State Emp Security Comn rRt 1 York SC
" Robt F (Bobbie W) lieut City Fire Dept h2201 Garland Av
" Robt L sorter Sun-Drop Btlg r1815 Hoffman Rd
" Ronnie E studt r2113 2d St
" Rufus (Lela M) lab Creasman Steel Roller Mach h206 N Rhyne St
" Ruth G Mrs asst bkpr County Aud r1022 Holland St

WE KNOW CARPETS COMPLETE CARPET SERVICE
CARPET
SERVICE CENTER
BILL GHOLSON
PHONE 867-5246
311 E. Franklin Blvd. Gastonia, N.C. (28052)

JIM BROCK'S
INSURANCE & REAL ESTATE AGENCY, INC.
"Gaston County's Fastest Growing Agency"
Auto—Home—Fire—Life—Health—Real Estate Sales—Property Management—Appraisals
1502 S. York Rd., P.O. Box 2242, Gastonia, N.C. (28052)
Tel. 864-6316 or 867-1161
YOUR Independent Insurance AGENT

A. B. CARTER, Inc.
OPERATING CARTER TRAVELER CO.—MILL DEVICES CO.
Hwy. 321 South
P.O. Box 518, 28052
TEXTILE MACHINERY and SUPPLIES
Tels. 865-1201 and 865-1202

McLean & Son FUNERAL DIRECTORS
MEMBER BY INVITATION NATIONAL SELECTED MORTICIANS
206 S. BROAD ST. (28052) GASTONIA'S OLDEST FUNERAL DIRECTORS DIAL 865-3451

W. D. LEE & CO., INC.
TEXTILE MACHINERY
Specialist In No. 102 Foster and No. 44 Universal Winders and Supplies
Erecting and Overhauling Winders
Also Replacement Parts for Carding Spinning and Twisting Machinery
All Work Fully Guaranteed
Westgate Industrial Center
P.O. Drawer 12157 (28052)
TELS. 867-7242 864-0346

YOUR HOME TOWN BANK
Use Citizens National for All Your Banking Requirements
THE CITIZENS NATIONAL BANK
In Gastonia — Phone 864-3451

CHAVIS TEXTILE MFG. Inc.
Winder Specialists
TEL. 867-8331
920 N. Highland St.
P.O. Box 939, 28052

GLENN
" Saml jan Coca-Cola rRt 2 Box 28 Cherryville NC
" Saml L (Louise S) lab Firestone Tex h885 S Vance St
" Sherry A rec rm Belk's h424 W Carpenter St (D)
" Vanessa tex wkr Pharr Yarn h1527 N Weldon St
" William G constn supvr Ben Downey Realty & Constn
" Wm G asst v-pres First Fed Sav & Loan Assn rParadise Point NC
Glennon Denny (Joey E) mgr Center Theatre rRt 1 Bx 139-D1 Sherrill's Ford NC
Glens Michl A r315 S Liberty St
Glick Patricia J reg nurse Gaston Mem Hosp
Glienke Walter M (Flossie R) retd h2401 E Ozark Av
Glisson Sadie S Mrs h902 S Overhill St
" Thos C (Kath W) display dir-branch stores Belk's h1011 Holland Av
" Wilson F (Dorothy L) (Glisson's USED Furn) h1605 Pine Av
Glisson's Used Furniture (Wilson F Glisson) 302 Firestone St
Globe Enterprises Edw N Tidwell 170 South St
" Oil Inc Williard Gunter Mgr 2321 E Ozark Av
" Oil Inc Frank J Kinley Mgr 2307 York Rd
Glore Willier (Joyce F) emp Parkdale Mills h1211a Carriage House La
Glover Barbara S h3125 Spring Valley Dr Apt 1
" Bennie mech Parrotts Garage h1318 Jay St
" Betty tchr Gaston County Y M C A Day Nursery r741 Crestwand Av
" Betty R Mrs h1318 Jay St
" Bill custdn South Marietta St Bapt Ch
" Carl S (Maxine) supvr Postal Service rRt 2 Bessemer City NC

Contract Manufacturer
Textile Gears
Heat Treating Services
KLUTTZ MACHINE & FOUNDRY INC.
711 East Franklin Blvd. P.O. Drawer 70
Gastonia, N.C. (28052) Phone (704) 864-5454

GLOVER
" Carolyn H Mrs dir of nursing Gaston Mem Hosp rRt 1 Bx 447a (D)
" Charles J crdr Gurney Indus Dunn Plant h701 S Marietta St
" Charles J Jr (J Beatrice) dfr Smyre Mfg h66 E 3d St
" Christine S (Wid J W) waitress Dallas Grill h601 N Holland St (D)
" Deanna B slswn Belk's rRt 2 Bessemer City NC
" Frank M (Betty C) acct dept Burl Indus h741 Crestwood Av
" H A (Annie R) retd h215 N King St
" Herbert N (Frances B) tex wkr Burl Indus h201 E 4th Av
" Jesse (Mary N) retd h1104 W 7th Av
" John F tex wkr Belmont Mills h815 W Airline Av
" John P (Ethel B) emp Siminola Mill h1218 Congress St
" Louise E retd h1287 N Weldon St
" Martha W Mrs clk typ Pub Serv Of N C r2309 Mc Lean St
" Nancy J Mrs bmo Cherry Bekaert & Holland rUnion Rd
" Pam r601 N Holland St (D)
" Patricia A r1104 W 7th Av
" Ralph B (Irene P) mach Kluttz Mach & Fdry h2413 Mc Lean St
" Robt S (Teresa) porter Lewis Mtrs r10 Johnson Trailer Park
" Roger (Wanda G) tex wkr h407 N Boyd St
" Ronnie S (Martha W) driver United Parcel Serv h2309 Mc Lean St
" Sarah E emp Homelite h1018 S Marietta St
" Scott h817 S Church St Apt C
" Steve servmn Gaston Tire Serv h2110 W 2d Av
" Tom (Carolyn) asst plant mgr Gastonia United Oil rHwy 321 (D)
" Tommy L (Patricia R) packing dept Threads Inc h403 Telegraph Dr
" W P (Ethel D) retd h2415 Union Rd
" W R retd h1011 Union Rd
" Wm tex wkr r701 S Marietta St
" Wm C (Ruth A) shop supt Gaston Elec Contrs h616 Westwood Cir
" Wm L jan S Marietta St Bapt Ch r1218 Congress St
" Wilma M clk Smith's Drugs h208 W 2d Av Apt 3
Gnann Eug W h1509 Pineridge Dr
Gobel See Also Goble & Goebel
" Earl R chkr Akers Mtr Lines
" Margt Mrs ofc clk Gaston Radiology r619 Honeywood La
Goble Alice h844 Barkley St
" Clifford R (Betty L) twstr Textile Inc h508 W Westview St
" Dessie B (Wid S R) retd h515 W Westview St

VOLKSWAGEN OF GASTONIA, Inc.
SALES SERVICE
Phone 864-6746
2119 Wilkinson Blvd. (28052)

T. Q. HOWE'S GARAGE INC.
WRECKER SERVICE ESTABLISHED 1920
General Auto Repairing-Truck and Tractor-Wheel Aligning-Battery Service
107 E. 8th AVE., 28052 PHONE 865-1361

Gaston Memorial Park & Mausoleums
1200 S. NEW HOPE RD. OPPOSITE N.C. ORTHOPEDIC HOSPITAL (28052)
WESTVIEW GARDENS, EDGEWOOD RD., BESSEMER CITY, N.C.
PHONES 865-9521 and 867-6441

GOBLE
" Dole E (Wid Edw M) wndr Winget Mills h131 E Hilltop Dr
" Emlie T retd r1612 Davis Park Rd
" Grady A (Joyce J) mtcemn Threads Inc h425 Beech St
" Henry D (Virginia L) security guard Gaston Mem Hosp h319 Huffman Rd
" Johnny R (Marian C) emp Stove Thread h1934 Elmwood Dr
" Kathy A ofc sec Threads Inc r444 N Mc Guire St
" Lois E spnr Tex Inc h207 Carson Dr
" Neal G (Maggie D) carp Threads Inc h444 N Mc Guire St
" Randy stock clk Harris-Teeter Super Mkt
" Robt E (Mossie T) sect hd Parkdale Mill h506 W Westview St
" Ronnie (Janice) emp Fiber Controls Serv h616 Flowe St
" Thos F (Cleo K) retd h2010 S Marietta St Extd
" Viola C Mrs r3122 Railroad St
" W M Mrs retd r207 Carson Dr
Godfrey Billie J r1a Stowe St (L)
" Dennis N (Sharlie H) emp Wallace Business Forms h1029 Holland Av
" Dorothy Mrs serv rep S B T & T r1511 Buckingham Av
" Joseph H (Elsie R) overseer Crescent Mills h2417 Mc Lean St
" Julie S (Wid Alex) retd h224 Oakland Village (L)
" Mattie (Wid Luther) retd h1a Stowe St (L)
" Oscar R (Dorothy) asst eng SBT&T h1511 Buckingham Av
" Pat h201 Oakland Village (L)
" Robt (Geraldine) tex wkr United Spnrs h203 Oakland Village (L)
" Sharlie Mrs ofc sec Children's Clinic r1029 Holland Av
" Wm E (Mary C) electn Burl Indus h603 Rhyne Cir (R)
Godwin Brenda bkpr Godwin Refgr Serv r1609 Hoyle St
" Coley L (Kitty G) mech Ideal Mach Shop h613 W 2d Av
" Kitty S slswn Belk's r513 W 3d Av
" Merle H Mrs ofc sec Godwin's Refgr Serv r2231 Davis Park Rd
GODWIN REFRIGERATION SERVICE (Willie L Godwin Sr), W L "Bill" Godwin Jr Mgr, Refrigeration Service, Heating, Air Conditioning, Water Coolers, Residential, Commercial 2231 Davis Park Rd (28052), Tel 864-5786 (See Index To Advertisers)
" Roy E (Edna M) mach opr Firestone Tex h1113 W 5th Av
" Wilbur T (Ella R) dfr Pharr Yarn h5 Black St (L)
" Willie L Jr (Brenda H) mgr Godwin Refgr Serv h1609 Hoyle St

CAROTHERS
FUNERAL HOME, Inc.
THE COLONIAL CHAPEL
★
TEL. 867-6337
312 W. 2d AVE. (28052)

GODWIN WILLIE L SR (Merle H; Godwin Refrigeration Service), 2231 Davis Park Rd (28052), Tel 864-5786
Goebel See Also Gobel & Goble
" Betsy A tex wkr Firestone Tex r107 E 4th Av
" John W (Mildred B) security ofc Gaston College h107 E 4th Av
" Junie M (Wid Rupert) h2435 Lewiston Dr
" Martha H Mrs (Goebel's Luncheon Serv) h1009 W Rankin Av
" Paul J program dir Salvation Army Boys Club r1009 W Rankin Av
" Walter C (Wanda A) mgr Goebel's Luncheon Serv h208 S Myrtle School Rd
Goebel's Luncheon Service (Mrs Martha H Goebel) mobile canteen 203 N Cherry St
Gofarth Benj F (Mary S) emp Foot Mineral h1322 W Franklin Blvd
Goff David N studt r1317 Carmen La
" Edw T (Anita D) plant eng N Am Mills h2417 Trinity Av
" John L Jr (Bettye N) asst spl serv supt County Bd Educ h1317 Carmen La
" Robt h25 E 1st St Lot 12
" Toney shop wkr Smith Tex Apron
Goffee Joseph E (Margt M) mach opr Belmont Tex Mach h524 Efird St
Goforth Elmer E (Rebecca W) eng asst Duke Pwr h802 St Michael's La
" James H atndt Gaston Mem Hosp
" John E (Yvonne H) tex eng Pharr Yarns h812 Imperial Dr
" Ruth K Mrs central sup aide Gaston Mem Hosp rKings Mountain NC
" W Hicks (Betty B) pres & mgr J P Tire Serv h1815 Kingston Dr
Goines Eric emp Tasty Freeze
Goins Betty cafeteria hlpr Gardner Pk Elem Sch
" Boyce E Jr slsmn Sunrise Dairy rMt Holly N C

ACCU TROL TAX SERVICE
Income Tax Accounting
413 W. Main Ave. Gastonia, N.C. (28052)
Telephone 864-4026

GASTONIA FIRE EXTINGUISHER CO. INC.
A COMPLETE LINE OF DRY AND CHEMICAL FIRE EXTINGUISHERS
Hand Portables
Wheeled Units—Marine
Stationary Units
Automatic Restaurant Systems
Kings Mountain Hwy. (Hwy. 29) P.O. Box 71 (28052)
Tels. 867-7990 and 867-8981

CITY LUMBER CO.
Serving Gastonia Since 1920
"From the Foundation to the Roof"
733-39 N. Marietta St., P.O. Box 838, 28052
Tel. 867-7208

Oscar Doster Realtor
REALTOR
SALES—RENTALS—APPRAISALS
"Key To Your Real Estate Needs"
TELS.
Sales: 864-3431
Rentals: 867-4456
428 W. Franklin Blvd. 28052

GARRISON GENERAL HOSPITAL Inc.
IRMA L. MARTIN, Director
Visitors Welcome 10:30 A.M. 11:30 A.M., 2:30 P.M.—4:30 P.M., 7:00 P.M. 8:00 P.M.
210 S. YORK ST. (28052)
NURSES' DORMITORY
TELS. 865-1277; 865-1278
867-9256

BUICK
LYTLE Buick INC.
OPEL
327 EAST FRANKLIN BLVD., P.O. BOX 957 (28052)
TEL. 865-2388

BEVERIDGE METAL PRODUCTS, INC.
CARD SCREENS—SPINNING CYLINDERS
ALL TYPES OF SHEET METAL AND STEEL FABRICATIONS
LARRY W. INGLE
Vice President & General Manager
2407 N. CHESTER ST. (HWY 321 N.)
P.O. BOX 1576 GASTONIA, N.C. (28052) PHONE 865-8507

GOINS
" Buran L (Betty E) supvr A B Carter Inc h1204 Lynhaven Dr
" Claude (Dorothy B) tex wkr h1901 W Overman Av
" Clifford B (Pauline H) atndt Murphy Corp h3337 Goble St
" Duane studt r1204 Lynhaven Dr
" James C (Martha D) dyer Beaunit Textiles h504 Rhyne Cir (R)
" John atndt Murphy Corp h3314 Goble St
" Mary J (Wid Ray) h104 S Washington St
" Millard F (Beatrice C) fxr Firestone Tex h1115 W 7th Av
" Myrtis asmblr Sherrill Inds rRt 1 Bessemer City NC
" Ricky (Jerrie) h1141 Green Circle Dr
" Ruby F Mrs spnr Arlington Mill h1206 W Mauney Av
" Ruth S Mrs smstr King-Spencer rBelmont N C
" Wanda clk-typ Household Finance rRt 2 Bx 100 Bessemer City NC
" Wm E (Kathy H) sect hd Textiles Inc h2513 Hawkins St
" Wm I tchr Ashley Jr Hi Sch h2738 Crescent La
" Wilma T Mrs opr Paramount Beauty Salon rBessemer City N C
Gold Susan tchr Peedin Primary Sch h913 Nottingham Dr Apt 36
" Wm H rd driver Akers Mtr Lines rRt 4 Shelby NC
Golden Shadrach rd driver Akers Mtr Lines rCharlotte NC
Goldfarb Irving (Fay G) pres Auctioneer's Inc h378 N Edgemont Av
Goldklang Julius (Shirley G) (The Crown Shop) rCharlotte N C
" Myron slsmn Crown Shop r507 S Marietta St
Golds Roger h2639 Pembroke Rd Apt 6

LOWE'S of Gastonia
Building Materials and Mobile Homes
Tel. (704) 867-4441
1301 Bessemer City Rd. Gastonia, N.C. 28052

GOLDSMITH
Goldsmith Glenn Y (Eula O) retd h1109 Perkins St
Goldstein Harry (Clara W) retd h1719 Fairfield Dr
Golio Vincent R clk Gifts Unusual r339 Hartman St
Golob Edw F (Maxine H) chem eng Lithium Corp h741 W Hillcrest Av
" Joseph E studt r741 W Hillcrest Av
" Mary K studt r741 W Hillcrest Av
Good See Also Goode
" Ager V mtcemn Belk's rRock Hill SC
" E Lynn (Elsie M) slsmn Coca-Cola rClover SC
" John h433 S Rhyne St (D)
" Judy librn Pleasant Ridge Elem Sch rLewis Rd Rt 1
" Judy h1060 Ashwood Ct Apt B
" Nathl (Sadie W) fxr King Sports h2203 2d St
" Robt E sls repr Met Life rBx 3377 Rock Hill SC
" Wade (Jecola N) emp Mfg Servs h504 E Peachtree St (D) Apt 3
" Wade Jr (Linda) tex wkr Smyre Mfg h525 E Holly St (D)

GOOD WILL INC

E F Gallagher Chairmn Of The Board, James P Cherry Pres, Mrs Catherine Gardner V-Pres, R W McKinney Sec-Treas, Publishers Religious Books And Literature 1520 S York St, PO Box 269 (28052), Tel 865-1256

" Will Sales Inc Geo H Seitz Pres Bessemer City Rd
" Willie (Martha L) custdn Zion Mission Ch h418 Queens Rd
Goode Bissett F (Evelyn B) mgr Gastonia Union Bus Terminal h1616 Fairfield Dr
" David slsmn Gaston Tire Serv h537 W Harvie Av
" Eliz Mrs prsr Bou Lndry & Clns h834 Barkley St
" Emanuel mtcemn County Sch Mtce Shop rBox 641 Bessmer City NC
" Etta A Mrs maid r838 N York St
" Evelyn B Mrs asst cash Citizens Natl Bk r1616 Fairfield Dr
" Flora J reg nurse Gaston Mem Hosp
" Helen D Mrs recpt W Hammond Jr r3108 Salem Dr
" James C coml slsmn h213 N Highland St
" James L Rev (Mary L) pastor The Holy Temple h1510 Hoffman Rd
" Mary R (Wid Leafor C) h502 S Hoyle St (D)
" Shirley J Mrs teller First Citizens Bk & Tr rRt 1 Kings Mtn
" Timothy barber Highland Barber Shop rRt 2 Kings Mountain NC
" Walter L Rev (Mary M) retd h912 Lakeview Dr (L)

DOCK LEAZER'S AUTO ELECTRIC
SCIENTIFIC MOTOR TUNE-UP
ALLEN TUNE-UP SCOPE
GENERATORS
CARBURETORS
STARTERS
GENERAL REPAIR
DIAL 864-2561
1031 GASTON AV. (28052)

TEXTILES-INCORPORATED
THREADS-INCORPORATED
GASTONIA, NORTH CAROLINA

WILSON TRANSFER COMPANY, Inc.
"Superior Service Since 1916"
COTTON AND TEXTILE WASTE
Serving: Mississippi - The Carolinas - Georgia - Tenn. - Va. - Alabama
712 W. Airline Av. 28052—Tel. 867-6308 Charlotte, N.C.—Tel. 825-2090

GOODLETT
Goodlett Mary Mrs maid h317 S Main St (L)
Goodman Barbara Mrs wndr Am & Eferd Mills h2046 Camelot Ct Apt F
" Betty C nurse Gaston Mem Hosp
" Billy A (Lutrell M) mgr V F W h1205 Poston Cir
" Cathy Mrs coordinator Gaston Community Action r425 S Willow St (D)
" Fannie Mrs waitress Ranlo Cafeteria r24 Burlington Av Extn (R)
" James H (Mercedes B) supvr Burlington-Madison Yarn h107 E Crescent Av (R)
" John L (Fannie L) hlpr Ranlo Cafeteria h24 Burlington Av (R)
" Laura T punch press opr Garlock Inc h117 Ann St
" Mercedes B Mrs cafeteria mgr Clay St Elem Sch r107 E Cresent Av (R)
" Thelma B Mrs cln Rex Mills h58 Rex Av (R)
" Wm J (Nell W) h909 S Gibbons St
Goodnight Howard R (Mary W) retd h1279b Carriage House La
Goodrich B F Stores Wayne R Moore Mgr 739 E Franklin Blvd
Goodsen Thelma r1515 Westbrook Cir
Goodson Barbara kntr Dallas Sports Knit r708 N Grover St
" Bobby A (Ethel L) crdr Smyre Mfg h104 Church St
" Deborah S Mrs opr SBT&T r4334 Union Rd
" Doreen J r538 Morningside Dr
" Doris h621 New Way Dr
" E Dwayne (Gail W) (B&G Landscaping) h2113 Alpine La
" E Wayne (Shirley) tex wkr h1114b W 7th Av
" Farrie B Mrs retd h319 N Boyce St
" Fred I (Christine S) industrial eng Technical Assoc h1929 Westbrook Cir
" Gene R (Helen B) driver Crisp Furn h2036 Powerline Av
" Glenda H tex opr Pharr Yarn r2300 Monterrey Park Dr
" Harold L (Patty) slsmn Smith Chevrolet rLincolnton NC
" James B formn Sport Knit r319 N Boyce St
" James H (Cordie L) mtcemn Groves Mill h1919 Ballard Dr
" Marian r111 Carpenter St
" Maurice L (Naomi P) shop mn Groves Thread h708 N Grover St
" Richd L (Carol) emp Dallas Sports Knitting h1920 Alpine La
" Roger D (Gail H) h1516 Lake St
" Ruth B Mrs (Elite Beauty Shop) r3705 Union Rd
" Shirley Mrs bkpr Citizens Natl Bk rBelmont

BRYANT SUPPLY COMPANY Inc.
FOR YOUR ELECTRICAL NEEDS
335 and 605-09 E. Franklin Blvd. P.O. Box 1277, 28052
202 E. Avon St. Tel. 865-3466

GOODSON
" Thomas D (Kim) lieut County Rural Police Dept r1821 Stowe St
" Trudith Mrs tchr Rhyne Elem Sch rBelmont NC
" Wilburn H (Mamie P) retd h538 Morningside Dr
" Wiley formn Gastonia Sht Mtl Wks r111 Carpenter St
" Wiley F air condtgmn H T L Indus h305½ N Oakland St

GOODWILL EXTERMINATING CO INC, J E Auten Jr Pres, Mrs D E Auten V-Pres-Sec-Treas, Call Us For Free Inspection And Bonded Protection, "Our Service-Skilled Workmanship, Our Specialty-Satisfied Customers" 1601 E Ozark Av (28052), Tel 867-6364

" Industries Retail Store Mrs Lorene Miller Mgr 122 S Oakland St

GOODWILL INSULATING CO INC
J E Auten Jr Pres, Blown Insulation, Aluminum Storm Doors And Windows, Aluminum And Asbestos Siding, Roofing And Guttering, Metal Weatherstripping, Aluminum Screens And Screen Doors, Aluminum And Vinyl Awnings, Moisture-Vapor Control Electric Heating Sales And Installations, Electrical Modernization Dealer Recommended By Duke Power 1601 E Ozark Av (28052), Tel 867-6364

Goodwin Charles R (Ann B) lieut City Fire Dept h2412 W 2d Av
" Charles R Jr electn Bryant Elec r2412 W 2d Av
" Douglas (Carolyn H) asst mgr Paul Rose Dept Store h318 N Poplar St Apt 5
" E E (Louise) rural carrier Postal Service rRt 1 Sparrow Spring Rd

Machine Works
PHONE (704) 865-5974
HWY. 321 NORTH P.O. BOX 12703
GASTONIA, N.C. (28052)

DRUGS
BROWN MEDLIN DRUG STORE
1514 S. YORK ST. 28052
TEL. 867-6356
We Deliver

Kelly Clemmer Construction Co.
Office - 409 W. Main St. P.O. Box 541
Dallas, N.C. (28034)
Phone 922-4562

GASTONIA UNITED OIL CO., Inc.
OIL AMOCO PRODUCTS—FUEL OIL DELIVERY
2766 E. Ozark Ave., P.O. Drawer 68, 28052 Tel. 824-3561

Craig Realty & Development Co.
RESIDENTIAL—BUSINESS—SALES—RENTALS
Stanley, N.C. (28164) Tel. 827-3265
Stanley-Mt. Holly Rd., P.O. Box 308
REALTOR®

GASTON MAZDA
JACK MILLER, General Manager
MAZDA SALES and SERVICE
704-867-0216
207-209 N. CHESTER ST. (28052)
(HWY. 321 N. AND W. AIRLINE AV.)

GOODWIN
" Mark R clk Blocks Bar-B-Que r2412 W 2d Av
" Mary A preparation dept Pharr Yarns r2330 Elizabeth Cir
" Pauline S (Wid Arth F) retd h2330 Elizabeth Cir
" Richd elec hlpr Bryant Elec Repr r2412 W 2d St
" Velma V (Wid Willie C) retd r1610 Spencer Mountain Rd (R)

GOODYEAR SERVICE STORES, Ronald B Kirby Manager, Tires, Tubes, Recapping, Batteries And Service, Television And Radios, Electrical Appliances 335 W Franklin Blvd (28052), Tel 867-6314 (See Index To Advertisers)

Gordan Clarence (Mary J) tex wkr h605 Windy Hill Dr
" James H rd driver Akers Mtr Lines rRt 1 Bx 228 Kannapolis NC
Gordon Alex (Juanita L) retd h407 Henderson St
" Alice R (Wid Edw S) asst sec Textiles-Inc h931 Athenian Dr
" Anita A resplr Firestone Tex h1020 S Miller St
" Arth (Novella A) ship clk Firestone Tex h1910 Winget St
" Arth Jr U S N r1910 Winget St
" Bessie T (Wid Summey P) retd h704 Mc Adenville Rd (L)
" Clara M Mrs h702 Moran St
" Clarence M emp City Water & Sewer Dept r1412 N Morris St
" Danl (Frances M) equip opr City St Dept h308 Sloan Av
" Danny linemn City Electrical Dept rRt 1 Ashbrook Pk
" David L (Betty N) leadmn Colman Cocker h609 Mc Adenville Rd (L)

CLEO'S HEATING AND COOLING INC.
bryant CONTRACTORS Sales—Service YORK
RADIO CONTROLLED SERVICE TRUCKS
500 N. MARIETTA ST. (28052) Phone 864-9901
Service 864-9903, Charlotte 333-9339

GORDON
" David L Jr studt r609 Mc Adenville Rd (L)
" Dennis C (Brenda G) ship clk Central Yarn And Dye h2769 Mary Av
" Dorothy Mrs maid h1331 Sims Cir Apt B
" Earl B (Martha W) formn Wix Corp h1943 Echo La
" Earlene H Mrs retd h2628 Marldale St
" Elvenia C (Wid Allen) retd h214a W Davidson Av
" Evelyn L Mrs production wkr Wax Assocs r3167 Spring Valley Dr Apt 1
" Fred L utility wkr Gaston Mem Hosp
" Fred N (Daisy M) tex wkr Firestone h1841 Winget St
" Fred N (Evelyn L) emp Gaston Mem Hosp h3167 Spring Valley Dr Apt 1
" Garron P (Virginia) quality control dir Am Smyre Mfg h2813 Linwood Rd
" Gene R (Carolyn M) sls rep Akers Mtr Lines h1269 Huntsmoor Dr
" Gladys F Mrs (Gordon's Beauty Salon) r1738 Armstrong Park Dr
" Grace Mrs clk County Mental Health Center rClover S C
" Henry (Ocie P) tex wkr Firestone Tex h1824 Middle St
" Herman F (Ruby S) mtl wkr Jenkins Mtl Shop h619 Queens Rd
" James (Marg) insp Wix Filters h518 W Rankin Av
" James r721 N Marietta St
" James E (Barbara M) cook Gaston Mem Hosp h960 New Castle Rd
" James M mech City Garage r809 W Airline Av
" Jane B Mrs med sec Gastonia Pediatric Assocs Pa r2007 S Lee St
" Jerry W (Kay M) (Morris Mtl Treating) h1512 Davis Park Rd
" Joan B nurse Gaston Mem Hosp
" John C (Marie B) supvr Burlington-Madison Yarn h908 Laurel La
" Joseph G (Betty F) qlr Threads Inc h2501 Crescent La
" Lester H (Lillian H) formn City Water & Sewer Dept h112 Bickett Av
" Louise r213 N Cherry St
" Madsen hlpr Neal Hawkins h202½ W Walnut Av
" Mancel lab Neal Hawkins Contr
" Marie N (Wid Lonnie) retd h400 Queens Rd
" Martha W Mrs ins clk Gaston Mem Hosp r1943 Echo La
" Mary emp Mc Neill Spng h213 N Cherry St
" Mervin r213 N Cherry St
" Nancy A sec O G Penegar Co r1943 Echo La
" Naomi h3154 Spring Valley Dr Apt 3
" Nehemiah (Mary R) fork lifter Coca- Cola h808 Cameron Av

Nixon Exterminating Company
"Experienced Since 1945"
214 S. Columbia St. (28052) Telephone 864-4303

PROVIDENT
LIFE AND ACCIDENT
Insurance Company
ALL FORMS OF GROUP INSURANCE
316 S. Marietta St., P.O. Box 2048, 28052 Tel. 864-5775

GRAY INDUSTRIAL STEAM, LTD.
Industrial Steam and Heating Supplies - Boilers - Pumps - Automatic Steam Plant
BOILERS
855 N. Marietta St.
P.O. Box 3997, Akers Station (28052)
SALES and SERVICE
Tels. 865-3565 and 864-8346

GORDON
" Nettie C clk First Union Natl Bank r704 Mc Adenville Rd (L)
" Nora W (Wid E Carl) spnr A M Smyre Mfg h407 S Avon St
" P J emp Homelite h1307 Union Rd
" Paul H (Gladys F) (Gordon Elec) h1738 Armstrong Park Dr
" Peter O (Barbara J) mech City Mtce Dept h313 W Rankin Av
" R F emp Piedmont Am Corp r111 Forest St Clover SC
" Robt A (Lura P) senior acct executive Provident Life & Accident Ins h212 W 5th Av
" Theresa r1943 Echo La
" Virginia H (Mark Of Fashion) r2813 S Linwood Rd
" W emp City Water & Sewer Dept r307 N Avon St
" Walter (Mattie B) formn City Of Gastonia h1804 Bradford St
" Walter (Mattie G) driver City Sanitation Dept h616 E Ratchford Av
Gordon's Beauty Studio (Mrs Gladys F Gordon) 1738 Armstrong Park Dr
Gore Betty retd r402 S Hill St
" Betty B Mrs opr SBT&T rBranding Iron La Rt 1
" Dilip (Daksha) emp Am Hoist h510 Mark Av (R)
" Jessie chkr Akers Mtr Lines rCharlotte NC
" Kay studt r2213 Pineview La
" Louise P (Wid James E) h2213 Pineview La
" Luther W (Mary F) (Gore's Barber Shop) h210 W Granite Av
" Marshall clk Handy Pantry Of Gastonia rKings Mtn N C
" Mary F Mrs production wkr Wax Assocs r210 W Granite Av
" Mary L spnr Spectrom Co h713 Flowe St
" Robt M (Bertha) uphol King-Spencer r1148 Perkins St
" Tommy L (Mary) emp City Water & Sewer Dept rRt 3 Clover SC
Gore's Barber Shop (Luther W Gore) 2101 1st St
Goreman John (Donna) instlr Long's Sht Mtl h326 Carson Dr
Gorman Paul W emp City Water & Sewer Dept rGreenville NC
Gosnell A h916a New Hope Rd
" Debbie Mrs slswn Belk's rRt 1 Belmont NC
" Martha Mrs wndr Pharr Yarns h509 N Main St (L)
" N Eugenia retd h13 Black St (L)
" Roy W (Ruth H) overseer Groves Threads h1025 N New Hope Rd (WVH)
" Sadie retd h206 W 2d Av Apt 1
" Scoval (Gosnell's Gro) r903 N Main St

NOLEN CONCRETE SUPPLY INC.
TRANSIT MIXED CONCRETE
Sand — Stone
Building Supplies
401 E. Main Ave. P.O. Box 446 (28052)
Phone 864-3225

GOSNELL
" W G agt Indpt Life & Accident Ins rTryon NC
Gosnell's Grocery (Scoval Gosnell) 903 N Main St (L)
Gospel Baptist Church Rev H J Moose Pastor 107 N Washington St
Goss Addie B (Wid Richd) retd h141 E Hilltop Dr
" Fannie L (Wid Jesse) wndr Rex Mills h65 Rex Av (R)
" Helen spnr Rex Mills r65 Rex Av (R)
" Robt L (Nadine) driver Ranlo Sup h2741 E Long Av (R)
Gossett Bessie K Mrs sec Gossett Mach Wks r323 Linwood Rd
" Bryant W (Bessie K) pres-treas Gossett Mach Wks h323 Linwood Rd
" Cath J emp Howard Knit r1031 Midway Dr

GOSSETT MACHINE WORKS INC
BRYANT W GOSSETT
PRESIDENT-TREASURER
ROBERT T OATES
VICE-PRESIDENT
MRS BESSIE K GOSSETT
SECRETARY
TEXTILE MACHINERY
MILL EQUIPMENT
SALES AND SERVICE
2023 W FRANKLIN BLVD
PO BOX 979 (28052)
TELEPHONES 865-2368 AND 865-2369

" Thos J (Sarah C) supvr Am Efrid h410 Linwood Rd
" Willie Mrs ofc sec Jarman Yarns rLowell NC

Carolina Transfer
& Storage Company Inc.
Dwight D. Thomas, Manager
At: Gastonia & Charlotte, N.C.
864-7801
1823 West Franklin Blvd.
Gastonia, N.C. (28052)
AGENT / ALLIED VAN LINES

Sherrill Industries, Inc.
SPECIALIZING IN
PRECISION LOOM PARTS
Plant: Dallas — Cherryville Hwy. (Hwy. 277), Dallas, N.C.
P.O. Box 578, Gastonia, N.C., 28052
Tel. 922-7871

Carolina Florist And Gifts, Inc.
"Your Extra Touch Florist"
508 S. York St., P.O. Box 1543 (28052)
Tel. 865-1218

SMITH CHEVROLET CO., Inc.
KEEPING YOU FIRST
CHEVROLET
KEEPS US FIRST
38 W. Franklin Blvd. 28052
Phone 864-8301

ERNEST Q. PETREY INC.
ALL FORMS OF INSURANCE
Tel. 864-5474
823 E. Franklin Blvd. (28052)
your agent & friend

SUMMEY BUILDING SUPPLY INC.
COMPLETE LINE OF BUILDING SUPPLIES
AUTHORIZED FABRICATORS OF ROOF TRUSSES — Manufacturers of Modular Living Units
Dallas, N.C. (28034) Tel. 922-7886
1000 Philadelphia Church Road
Charlotte, N.C. Direct Line Tel. 825-3491

Gaston Tire Service
WHEN THE TIRES ON YOUR CAR WEAR OUT; AND THEY WILL; THINK OF ME
MR. NOBODY
101 W. Franklin Blvd. (28052) Tels. 864-7126 and 867-6126

GOUDE

Goude Douglas (Vickie) customer serv agt D A L h413 W 3d Av
Goudelock James E (Mary G) leadmn Wix Corp h328 S Vine St
" Steven E pleader opr WIX r328 S Vine St
GOVERNMENT OFFICES (See United States Government)
Gowan Beulah (Wid Joe G) h913 N Oakland St
Gowder Roger (Mamie S) retd h621 John's La
Goyette Michl (Barbara C) reprmn Williams Tex Clock Repr h1624 Greenview Dr
Grace Baptist Church Rev Joe A Campbell Pastor 2200 Auten Rd
Graddy Bernice L retd h215 Queens Rd
Grady's Fish Fry 1874 Remount Rd
Gragg Edna H (Wid Kenneth M) clk Moore & Stewart h506 E Garrison Blvd
" James E (Myrtle S) retd h414 S Willow St
" Jay C (Mary R) div mgr NC Mtr Club h428 Evergreen St
" John B (Mary T) mach opr Homelite h4001 Little Mountain Rd
" Mary R Mrs rep NC Mtr Club r428 Evergreen St
" Maude T (Wid Trent H) tex wkr Clara Mill h1274 Perkins St
Graham Billy R (Sherrill) h1536 Auten Rd
" Dora Mrs retd h1631 Conrad Av
" Dorothy S Mrs h545 Southside Av
" E J h1212 N Branch Av (R) Lot 10
" Evelyn tex wkr Smyre Mfg h14 E 1st St
" Everette R rd driver Akers Mtr Lines rShelby NC
" Harlon (Irene H) emp Firestone Tex h1312 W Rankin Av
" Harlon R (Evelyn G) slsmn Gastonia Glidden Paint Center h1126 W Mauney Av
" Ida M h809 Barkley St

Baity's of Gastonia
Co-ordinate Your Rooms Through Our Custom Draperies and Spreads
We Plan Decorating and Furnishings
Restore Antiques
Quality Work—Free Estimates
Tel. 864-6011
925 S. York Rd. (28052)

GRAHAM

" James H (Joyce C) instlr Western Elec h1220 Beaverbrook Dr
" Jerry retd h1013 Quinn St
" Jim mgr Home Appls rCharlotte NC
" Jimmy Mrs h802 Davis Park Rd Lot 6
" K W h610 Geer St (L)
" Leola B (Wid John) retd h853 Barkley St
" Max L (Ruth C) br mgr A & P Food Stores h606 Carolina Av
" Max L Jr studt r606 Carolina Av
" Mitchell C (Donna L) tech rep Allied Chem h1173 Huntsmoor Dr
" Peggy waitress Howard Johnson Restr rBelmont N C
" R C (Virgie H) atndt Gaston Mem Hosp h600 E Church St (D) Apt 7
" Robt E (Gertrude T) mgr Loftin & Co rCharlotte NC
" Robt J hlpr Pepsi-Cola r424 Brevard St
" Rosie B Mrs h501 E Robinson St (D)
" Sammy h524 E Holly St (D)
" Seymour h215 E Ratchford Av
" Thos M dist mgr S B T & T h1271c Carriage House La
" W H rd driver Akers Mtr Lines rRt 6 Bx 747x3 Charlotte NC
" Warren mgr Dave Adams Karate
Grahane Rosie maid h604 W Allison Av
Grahl Reid V (Mary W) tech Sou Dyestuff h503 S Willow St (D)
Gramer Glenn R policemn City Police Dept r712 N Myrtle St
Granger Valeria Mrs instr Gaston College rCharlotte NC
Grant Bernice (Wid Harvey L) h507 Henderson St
" Cary E (Helen) collection mgr Sterchi Bros rRt 3
" Charlie M (Tallie) retd h614 Osceola St
" Dean r614 Osceola St
" Donald J (Margt B) emp Tilson & Smith Exterminating h404 S Webb St
" Edw H Jr (Joy S) supvr Beaunit Mill h2019 Rhonda Dr
" Faye emp Robinson Mills h403 W Border St (D)
" Geo (Wanda H) slsmn Wig City rGreenville SC
" Goldman twist tndr Peerless Spinning h508 Oakland St (L)
" Helen K Mrs head teller First Union Natl Bank rRt 3
" Homer h1404 Linwood Rd
" Homer dep County Sheriff r721 N Marietta St
" Iva L (Wid Frank) h117 S Overhill St
" J L (Jeanette D) guard Beaunit Tex h110 S Overhill St
" James W (Luella W) h613 Osceola St
" James W (Ila T) tex wkr Pharr Yarns h207 N Modena St
" Jasper N (Phoebe) mtcemn Greenbriar Rest Home h18 Stowe St (L)

Lowie Ice & Fuel Company
Ice Chests - Water Coolers - Ice Cream Freezers
Tel. 824-4611
Burner Service
Ice—Fuel Oil—Gasoline
Motor Oil
heating oil
EXXON
2306 Lowell Rd., P.O. Box 62 (Ranlo Br.) 28052

SISK FUNERAL HOME
730 Gastonia Highway
Bessemer City, N.C. 28016
TELEPHONE 629-2255

NEW CONSTRUCTION—COMMERCIAL and RESIDENTIAL
JAMES E. FULGHUM
GENERAL CONTRACTOR
03½ S. MARIETTA ST., 28052 PHONES: OFFICE 864-8071—RES. 825-5594

GRANT
" Jerry L kitchen wkr Western Sizzlin Steakhse r510 N Myrtle School Rd Apt 3
" Jerry W Jr studt r613 Osceola St
" Joyce B Mrs opr Settlemyer Beauty Shop r1004 N Rogosin Blvd (L)
" Kay H Mrs serv rep S B T & T rPam Dr
" L P h417 S Emerson St Apt 8
" Lillian J mldr Norwesco Inc h207 E Trade St (D)
" Linda W Mrs social wkr County Dept Social Serv r1824 Auten Rd
" Lottie M (Wid Robt F) wndr Pharr Yarns h303 Phillips St (L)
" Melvin D (Joyce B) supvr Beaunit Mills h1004 N Rogosin Blvd (L)
" Mendel L (Kay W) clk Texaco Inc h1824 Auten Rd
" Roy C (Lucille W) lab Wix Corp h915 Cleveland Av
" Ruby Mrs serv rep S B T & T rRt 1
" Sara clk County Tax Supvr r1010 E Maple Av
" Thos A (Dorothy V) eng Firestone Tex h1542 Belmar Dr
" W T Co Ken Pitcher Mgr dept store 204 New Hope Rd
" Wanda H (Wig City) rGreenville SC
" Welton L (Margt H) (Sharon Rd West Sunoco) h25 E 1st St Lot 9
" Wilbert (Zona M) retd h102 Farmview St
" Wm (Sarah) h1010 E Maple Av
" Wm (Kathy) h683 New Hope Rd Apt 18
Grass Dianne M tchr asst Gaston Community Action h2106 Alpine La
Grassano Maria h1402 Seigle Av
Grave Sara chkr Seven Eleven
Gravee Floyd T (Olvia M) twstr hd Mc Neil Spinning h1401 Green Circle Dr
Graves L Spottswood Rev (Roberta H) assoc pastor Linwood Presby Ch h810 W Hillcrest Av
" Marilyn tchr Chapel Grove Elem Sch h1517 Hudson Blvd
" Mary N slswn Belk's rRt 2
Gravette Eug dfr R C G Love Plant r2424 Gardner St
" Harold B (Nealey R) dyehse wkr Mayflower Mill h2424 Gardner St
" Neal swpr Pinkney Mills r2424 Gardner St
Gravlee Mary A r3119 Crescent La
Gray See Also Grey
" Alice K (Wid W Thos) h523 E Trade St (D)
" Anderson h411 S Maple St (D)
" Annie M Mrs maid h112b E Walnut Av
" April tchr County Bd Educ r1533 Fuller Dr
" C Keith (G&C Hunter Sup Ltd)
" Charles D (Clarice P) pres Gray & Daniel h1805 Country Club Rd

Gulf Life INSURANCE COMPANY
All Forms of Insurance
Life—Hospitalization
Accident and Health
Telephone 867-4497
900 Bessemer City Rd. P.O. Box 1375
Gastonia, N.C. (28052)

GRAY
" Charles D Jr (Louise S) v-pres Gray & Daniel h805 Carolina Av
Gray Charles D III
(Sara M)
Attorney-At-Law
175 W Franklin Av (28052)
Telephone 867-5323
h2908 Imperial Dr
Telephone 864-7613
" Charles K (Donna P) asst sec-treas Gray Indus Steam h3003 Imperial Dr
" & Daniel Inc C D Gray Pres C D Gray Jr V-Pres W A Daniel Sec-Treas cotton waste 219 S York St
" Doris S Mrs tchr Hunter Huss Hi Sch h1533 Fuller Dr
" Dorothy T Mrs librn Lowell Elem Sch h1819 Country Club Rd
" Earl L (Shirley C) ship clk T J Smith & Sons h124 Burton Cir (R)
" Edson I (Helen E) commercial mgr W G A S Radio Station h1005 Edgewood Cir
" Eug policemn Town Police Dept (L)
" Evelyn H Mrs sec-treas Gray Indus Steam
" Geo A Jr (Ellen L) pres Gray Cotton Co h1849 Country Club Rd
" Grady T (Polly B) hRear 523 E Trade St (D)
" Hallie G (Wid Geo) retd r2320 Armstrong Cir
" Howard H (Nellie C) retd h211 W 8th Av
" Howard T tex wkr Smyre Mill r211 W 8th Av

GRAY INDUSTRIAL STEAM LTD
W O Gray Sr Pres, Evelyn H Gray V-Pres-Sec, W O Gray Jr Mgr, Industrial Steam And Heating Supplies, Boilers, Pumps, Automatic Steam Plant, Sales And Service, McDonald Miller Control Distributors

THE Generator SHOP
GENERATORS—STARTERS
VOLTAGE REGULATORS—ALTERNATORS
ALL WORK GUARANTEED
PHONE 865-2861
1242 West Franklin Blvd. Gastonia, N.C. (28052)

Smith
CONCRETE CONSTRUCTION INC.

Curbs
Gutters
Driveways
Sidewalks
Patios
Floors
Parking
Lots
Swimming
Pools
DIAL 864-0011
1611 ANTHONY DR.
P.O. BOX 606
(28052)

A. B. CARTER, Inc.
OPERATING CARTER TRAVELER CO.—MILL DEVICES CO.
TEXTILE MACHINERY and SUPPLIES
Hwy. 321 South
P.O. Box 518, 28052
Tels. 865-1201 and 865-1202

Central Yarn and Dyeing, Inc.
QUALITY PACKAGE DYERS
SLEY RD. (INDUSTRIAL PARK) P.O. BOX 370, 28052 TEL. 865-6451

SERVICE TOOL & SUPPLY CO. Inc.
INDUSTRIAL TOOLS and POWER TRANSMISSION SUPPLIES
1442 W. AIRLINE AV. (28052)
TEL. 865-3481

FIRST BAPTIST CHURCH
REV. A DOUGLAS ALDRICH — Pastor
"PUTTING HEART INTO THE HEART OF OUR CITY"
201 W. Franklin Blvd., P.O. Box 98 (28052) Tel. 865-8576

GEORGE MASON
REALTOR
RESIDENTIAL—COMMERCIAL
PROPERTY MANAGEMENT RENTALS—APPRAISALS
"We make it a point to please"
Tel. 867-4471
623 E. 2nd Av. (28052)
REALTOR

GRAY INDUSTRIAL STEAM LTD CONTD
Honeywell And Rectorseal Distributors, 855 N Marietta St, PO Box 3997 (Akers Sta; 28052), Tels 865-3565 And 864-8346 (See Index To Advertisers)
" J D (Viola) tex wkr Threads Inc h203 S Dixie St
" J D (Nannie B) tex wkr Burl Indus h1009 Hamme La
" J Fred (Sarah M) announcer W G N C Radio Sta h1008 Briarwood Av
" J Lander III (Janice E) asst v-pres Gray Mills h1943 Taylor Dr
" J Lander Jr (Esther M) pres Gray Mills h220 W 4th Av
" James C (Lynn) lwyr 195 W Main St Rm 501 r1211k Carriage House La
" James L r112b E Walnut Av
" James R (Lottie T) clk Harris Tetter S M h2244 Cedar Oak Cir
" Jimmy L r211 W 8th Av
" Lloyd D Rev (Maxie A) pastor Free Will Baptist Church h3107 Lowell Rd (R)
" Mable r916 S Marietta St
" Mary T studt r1533 Fuller Dr
" Oscar L Rev (Mandy H) pastor West Fifth Av Free Will Bapt Ch h2730 Crescent La
" Richd studt r2100 Greenleaf Dr
" Richd A (Lucretia G) indus eng Warner & Swazey h2100 Greenleaf Dr
" Robt W Jr (Faye P) asst v-pres Tex Inc h1002 S Marietta St
" Ruby Mrs tex wkr Burl Indus h1882 Keith Dr
" Sarah tax collr Gaston County r1008 Briarwood Av
" Savannah h620 W Lincoln Av
" Shawn studt r508 Dunham Rd
" Shirley C Mrs nurse Gaston Mem Hosp r124 Burton Cr

SPENCER-PETTUS
MACHINE CO. INC.
We Specialize in
SPROCKETS, GEARS
METRIC GEARING AND
METRIC CHAIN GEAR-CUTTING
Kings Mountain Hwy. 865-3962
Or 865-7658
Nights Sundays & Holidays 922-5317

GRAY
" Thos A (Eliz D) slsmn Gray & Daniel h1007 Hillside Dr
" Thos R (Louise M) shop mgr Textile Mtl & Plastics rSpartanburg SC
GRAY W O SR (Evelyn H), Pres Gray Industrial Steam Ltd 855 N Marietta St, PO Box 3997 (Akers Sta; 28052), Tels 865-3565 And 864-8346, h508 Dunham Rd, Tel 865-3137
" Walter H studt r220 W 4th Av
" Walter W atndt Gaston Mem Hosp
" Wm F (Emma J) slsmn Owens Steel h943 Sandswood Dr
" Wm M (June) emp Burl Yarn h1603 Fairfield Dr
" Wm O Jr (Brenda P) v-pres Gray Industrial Steam h1253r Carriage House La
" Zulene maid r112b E Walnut Av
Graybeal Myrtle G (Wid John E) retd h311 W Trade St (D)
Grayson Arlon J rd driver Akers Mtr Lines rRt 3 Shelby NC
" Billy E (Virginia S) (Grayson- Brandon Constn) h1414 Pine Av
" Bobby J (Norma C) brklyr h1014 Baker Blvd
" Dorothy M retd r1703 W Davidson Av
" Eliz R (Wid Ivey) dietary supvr Gaston Mem Hosp h206 Oakdale St
" Ernest O h1703 W Davidson Av
" Hattie (Wid C C) retd h4121 Grissom St
" James E (Gloria A) brklyr h1515 Hunsinger Av
" Norma J tchr Mt Holly Hi Sch r206 Oakdale St
" Richd C yarn servmn Threads Inc r1703 W Davidson Av
" Russell (Nell) carp rBessemer City Rd
Greater Mount Zion Baptist Church Rev W T Jackson Pastor 608 W Allison Av
Grebner Richd C (Betty A) supvr Standard Business Forms h609 Dartmouth Dr
Greely Cecilia B Mrs emp Hatch Hosiery h906 W 1st St (L)
Greemon Joyce B emp Grier Jr Hi Sch r2409 Montrose Dr
" Tony B (Joyce B) tool design mgr Homelite Chain Saw h2409 Montrose Dr
Green See Also Greene
" Alf J (Carolyn S) driver Akers Mtr Lines h2243 Glenraven Av
" Alice B Mrs mach opr Sun-Drop Btlg rBx 62 Dallas NC
" Annie G Mrs tex wkr Wix Corp r405 N Poplar St
" Barry (Red Carpet Am Serv) rRt 1 Bessemer City NC
" Beatrice H waitress h1327 N 2d Av (R)
" Ben (Joy D) carp h920 Marve St
" Bill (Daphane) crdr Textiles Inc h2445 Lyon St

PINNACLE ELECTRIC Inc.
MOTORS
Electric Motor Repairs
DAYTON
606 S. Linwood Rd., P.O. Box 12627 (28052)
Tel. 864-7781

Carrier
Barry Long
AIR CONDITIONING CO., INC.
HEATING COOLIN
2524 N. Chester St., 28052 Telephone 865-126

SUN DROP BOTTLING CO.

Sun Drop — Orange Crush — Grand Cru
Cheerwine — Double Cola — Nu Grape

809-11 E. Franklin Blvd., P.O. Box 279 (28052) Tel. 865-1279

GREEN
" Billie R feed grndr Jeff Bess Co r2814 Gail Av
" Bobby J (Carolyn V) supvr Firestone Tex h2808 Gail Av
" Carolyn B Mrs policy wrtr Watson Ins Agcy rRt 1 York SC
" Cath art librn Gaston Boy's Club r1326 N Highland St
" Cathy ofc sec Robt C Powell r1191 Cardinal Dr
" Cathy L sls clk Moss Drug Store r1501 School Av
" Clarence E (Myrtle P) asst shop formn Sou Reneedling Wks h2218 W 5th Av
" Dale C ofc wkr Belk's r366 N Edgemont St
" David mgr rec rm Belk's rBessemer City NC
" Debbie clk Sou Oil Stores rKings Mtn
" Delores F payroll dept Wix Corp r1501 School Av
" Dennis R (Janet S) mover Sou Spindle & Flyer h320 S Ransom St
" Donna studt r112 E Carlton St (D)
" Doug policemn City Police Dept r112 E Carlton St (D)
" Earl E (Sarah L) mach Alexander Mach h2504 Rogers Av
" Eddie (Margt S) mgr Sou Oil Stores rKings Mtn
" Eula M mgr Ranlo Trailer Pk No 1 h1211 N Branch Av (R)
" Fifi D h1125 Lynhurst Dr Apt D
" Fred (Gail S) mach h1415 Moonlite Av
" Fred E (Marlene S) mech Burl Indus h811 Circle View
" Geraldine B Mrs sec County Dept Pub Health r1447 Perry St
" Grace M (Wid Charles B) h1402 Redland Dr (R)
" Hardy H r1312 W Garrison Blvd
" Helen B (Wid Allen D) h1545 Monument Av
" Homer D chkr Akers Mtr Lines
" Inez H lab tech Peerless Spinning rRt 6 Bx 661 E Charlotte N C
" James mech Lawrence C Brock Htg & Air Condtg
" James F (Janet C) counselor County Sch Bd h1617 Georgetown Dr
" Jean H Mrs collns sec Gaston Mem Hosp r339 Claudette Dr
" Jerrie fnshr-dec Pat A Cake Bakery r1327 N 2d Av (R)
" Jerry (Ferrie) mach h1113 Greenwich Ter
" Jerry J (Linda S) mach shop Auto Mechanical Indus r418 N Morehead St
" Jerry W (Janice S) wldr Fiber Control h2635½ York Rd
" Joel h712 S Chestnut St (D)
" Joel R (Barbara) mech Uniroyal h305 E Gibbs St (D)
" John (Bertie) retd h1406b S Marietta St

Phone (704) 824-4377
CBS SPORTS, INC.
Athletic Apparel
Protective Equipment
Charles McGinnis, President
Bill Adams, Vice President of Finance
Sam Robinson III, Vice President of Sales
2630 Wilkinson Blvd. P.O. Box 3871 (28052)

GREEN
" Joseph A (Anna A) emp Firestone Tex h2129 W 5th Av
" Joseph E (Dorothy M) sls mgr Western Auto Sup h1245 Huntsmoor Dr
" Kathleen F h808 Barkley St
" Larry K h1012 E Harrison Av
" Larry K (Freda D) prntr Sou P&P h1744 Smith Av
" Leona E Mrs clk Brown-Medlin Drug Store r805 S Dogwood Dr
" Leonard F (Juanita J) dfr Firestone Tex h1501 School Av
" Lillian R (Wid James I) splr Firestone Tex h605 Martha Av
" Louise A (Wid Ronald) retd h609 W Hillcrest Av
" Lydia B librn Robinson Sch h850 Fern Forest Dr Apt A
" Margt S Mrs key punch opr County Data Processing Dept rStanley NC
" Marie M Mrs retd h1104 W Airline Av
" Marshall O (Laura M) shopmn Wix Corp h627 E 4th Av
" Marvin C (Mary G) tool & dye mkr Stephens Mach h309 Ellabe St
" Mary retd r1816 Findlay St
" Mary N h2620 Crawford Av
" Minor C (Mildred M) retd h705 Lowell Av (L)
" Nancy P Mrs tchr Ashbrook Sr Hi Sch r2204 Parkdale Av
" Noah G (Bertha F) retd h816 S Oakland St
" Norris W (Leona E) driver Akers Mtr Lines h805 S Dogwood Dr
" Oddis (Irene) emp Galey & Lord Mill h112 E Carlton St (D)
" Owen W (Louise B) retd h1001 W 5th Av
" Patk O (Linda H) atndt Serv Distributing rKings Mnt N C
" Philo M card rm-overseer Peelrless Spinning rRt 6 Bx 661-E Charlotte N C

Holiday Inn®
OF GASTONIA
718 W. FRANKLIN BLVD
GASTONIA, N.C. (28052)
MRS. BETTY SMITH, Innkeeper
TEL. 704/865-3421

Ben Downey
Realty & Construction Co., Inc.
A COMPLETE REAL ESTATE SERVICE
Builder
Sales
Appraisals
"Personalized Service"
DIAL
864-7032
865-7633
1002 NOTTINGHAM DR.
P.O. BOX 2396
(28052)

NORRIS ENGINEERING CO.
PACKAGE BOILERS — STACKS — PUMPS — TANKS — OIL and GAS BURNERS — STOKERS
PLANT: Downey Lake Rd. (Off Cherryville Hwy.) Dallas, N.C. (28034)
P.O. Box 1653, Gastonia, N.C. (28052)
Tels. 867-6389 and 867-6380

STEWART CONSTRUCTION CO.
OF GASTONIA, Inc.
METAL BUILDINGS — GENERAL CONTRACTORS
110 S. Chestnut St. P.O. Box 3512, 28052 Tels. 865-5470 and 865-2411

Boyce
C. Fort
Contractor

Remodeling
Designing

DIAL
865-2616

1518 NEW
HOPE RD.
P.O. BOX
482
(28052)

C.R.C. INDUSTRIES, INC.
"We Specialize In Ideal Drawing Roll Repair"
MACHINERY REBUILDING—REPAIRING—METALLIZING
1617 S. YORK ST.
P.O. BOX 1922, 28052
PHONES 865-954
865-954

RESIDENTIAL SALES
PROPERTY MANAGEMENT
APPRAISALS

GENE NATION
REAL ESTATE
Licensed Real Estate Broker
Notary Service

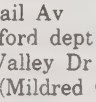

610 South Chestnut St.
Gastonia, N.C. (28052)
Office: 867-0203
Res: 867-4591

GREEN
" Richd emp Sou Spindle r1001 W 5th Av
" Riley (Levader R) tex wkr Victory Mill h2427 Rogers Av
" Robt E (Dale C) materials hndlr Gaston County Dyeing Mach h366 N Edgemont Av
" Robert E (Helen C) emp Hawley Lbr r216 S Liberty St
" Roger h1314 W Garrison Blvd
" Roger C crdr Gurney Indus Armstrong h233 Proctor St
" Ronnie h402 N Myrtle School Rd Apt 6
" Ronnie H mech Armtex r1104 W Airline Av
" Roy F (Jean H) hlpr Westvaco Corp h339 Claudette Dr
" Roy V (Annie G) h405 N Poplar St
" S Diane mach opr Homelite r1501 School Av
" Sandra W Mrs ofc sec Jackson & Smith Inv Securities rWood Rd Rt 5
" T A (Doris G) (T A Green Gro) h2202 Reo Rd
" T A Grocery (T A Green) 2003 Auten Rd
" Timothy R h813 Circle View
" Tracy C (Margie M) wvr Burl Yarn h2124 N Modena St
" Wallace (Martha C) emp Wix Corp h1255 Baugh St Apt A
" Walter L brush mkr Caro Brush r808 W Barkley St
" Wanda tex wkr Wix Corp r405 N Poplar St
" Wanda M (Wid John W) retd h33 Maple Av (R)
" Wayne H agt Life Ins Co Of Va h1447 E Perry St
" Wm D (Ann D) firefighter City Fire Dept h304 E Bush St
" Wm D (Floy J) retd h310 E Bush St
" Wm F h1253m Carriage House La

HOME OF THE
WRITTEN WARRANTY
COMPLETE SERVICE
AFTER THE SALE

824-1976

WILKINSON BLVD., LOWELL
P.O. BOX 3797
(28052)

GREEN
" Wm J (Nancy P) tchr Hunter Huss Hi Sch h2204 Parkdale Av
" Wm L (Bertha J) mach opr J F Bess & Co h2814 Gail Av
" Wilodean ford dept Wix Corp h3133 Spring Valley Dr Apt 3
" Woodrow (Mildred C) h501 N Davis St (D)

GREENBRIAR REST HOME

F M FRANCUM, PRESIDENT
MRS FRANCES S FRANCUM VICE-PRESIDENT
MRS DORIS S ROBERTS SECRETARY-TREASURER
HOME FOR AGED
MEN AND WOMEN
LICENSED BY NORTH CAROLINA
916 S MARIETTA ST (28052)
TELEPHONE 864-3249

Greene See Also Green
" Barney W driver City Lbr h733 N Marietta St
" Barney W (Nellie G) driver City Lbr h1352 Essex Av
" Beatrice Mrs waitress Ranlo Cafeteria r1327 N 21st (R)
" Billy R (Daphne J) electn Armtex Inc h921 Holder Dr
" Bobby M (Willowdean M) (Bob Greene's TV Serv) h915 S Church St (L)
" Brenda P asmblr Sherrill Inds rMount Holly NC
" Carl H (Eunice A) fxr Belmont Knitting h1909 Old English Dr
" Cath tchr Highland Jr Hi Sch h1108 Sims Cir Apt C
" Charles A tchr-coach Grier Jr Hi Sch rKings Mountain NC
" Charles H (Martha W) (The Three Guys) h2044 Helen Dr
" Danny R mach opr Rex Mill r421 S Holland St (D)
" David atndt 321 Shell Sta r1108 South St
" Donald J (Shirley S) clk Wix Corp h1008 Tanglewood Dr
" Doug E policemn City Police Dept
" Edgar B rd driver Akers Mtr Lines rRt 4 Bx 383g Lincolnton NC
" Edgar B (Maymie B) (Greene's Tire Center) h810 S Church St
" Edw R rd driver Akers Mtr Lines rRt 1 Bx 47 Lincolnton NC
" Elisha T (Edith J) retd h1106 W 5th Av
" Eliz bkpr County Bd Educ r810 Church St
" Emmett O mech Akers Mtr Lines rKings Mountain NC
" Esther M mldr Norwesco Inc h2807 Gail Av
" Frank M (Betty L) carp h2006 Propst St
" Frank O rd driver Akers Mtr Lines rRt 6 Bx 389 Shelby NC

Kelley Green
Garden Center—Conservatory—Nursery—Gifts
Lawn & Garden Power Equipment Dealer
New Hope Rd. at Hunts Moor Dr.
Tel. (704) 865-9856

GUTHRIE MACHINE SHOP, INC.
NEW and REPAIRED SPINDLES—SKF BOLSTERS
GENERAL MACHINE WORK
Bessemer City Rd., P.O. Box 12246, 28052
Tel. (704) 864-32

WIDE WORLD TRAVEL SERVICES
DOMESTIC AND INTERNATIONAL AIRLINE TICKETS
TOURS—CRUISES—STEAMSHIP
TEL. 864-3434
218 E. Franklin Blvd. P.O. Box 1863 (28052)

GREENE
" Fredk D rd driver Akers Mtr Lines rLexington NC
" Gail with Western Sizzlin Steakhse r718 Maple Av
" Gary M h913 S Church St (L)
" H C staff mgr Gulf Life Ins rRt 2 Dallas N C
" Hal M rd driver Akers Mtr Lines rBx 78 Harris NC
" James C (Alice M) tex wkr Central Yarn & Dye h215 E Hilltop Dr
" James L retd h326 Huffman Rd
" James N emp Piedmont Am h1191 Cardinal Dr
" Janet clk-typ Gaston County Sch Media Center r2617 Quail Ridge
" Jimmy A (Doris) emp Dallas Elec Contr r1008 Holland Av
" John R (Sunny H) atndt Gaston Mem Hosp h422 S Oak St
" Johnnie L nurse Gaston Mem Hosp h405½ N Ransom St
" Judith h2101 Camelot Ct Apt J
" Karen L studt r2107 W 5th Av
" Karl E (Linda S) elec drftsmn Gaston County Dyeing Mach h1310 Lineberger Av
" Kath A Mrs tchr Hunter Huss Hi Sch r1126 J Lynhurst Dr
" Lewis B (Elva N) retd h906 W Rankin Av
" Lonnie A (Inez B) crdr Groves Thread h421 S Holland St (D)
" Margt A Mrs ofc sec Am Yarn Spinners Assn r1108 S South St
" Martha Mrs tchr Gardner Pk Elem Sch r2044 Helen Dr
" Mary L Mrs policy wrtr Watson Ins Agcy r1008 Tanglewood Dr
" Mildred R lpn Gaston Mem Hosp
" Norris W rd driver Akers Mtr Lines
" Pauline V (Wid Geo B) h811 South St
" Phylis S h389 Carson Dr
" Robt S (Margt A) (Piedmont Newstand) h1108 South St
" Robt W USN r1108 South St
" Roger D dfr Firestone Tex r2807 Gail Av
" Ruby G (Wid Arvel J) h3122 Railroad St
" Steve (Gail) studt h913 Nottingham Dr Apt 33
" Ted L (Juanita M) slsmn Goodnight Bros h2107 W 5th Av
" Titus (Gail) (Western Sizzlin Steak Hse) h718 E Maple Av Apt 9
" W S agt Gulf Life Ins rLincolnton N C
" Wm (Barbara) (Greene's Tire Center) rKings Mountain NC
" Wm H (Shelia) mtcemn Norwesco Inc rStanley NC
Greene's Bob TV Service (Bobby M Greene) 915 S Church St (L)

Odom's
APPLIANCE SERVICE
SERVICE and REPAIRS
ON WASHING MACHINES—RANGES
REFRIGERATORS—WATER HEATERS
WATER COOLERS—AIR CONDITIONERS
TEL. 864-1633
612 N. YORK ST. (28052)

GREENE'S TIRE CENTER (Charles W Greene), Your Remington And Regal Dealer, Featuring Quality Recaps, Low Prices And Speed Balancing 903 E Garrison Blvd (28052) Tel 867-7102 (See Index To Advertisers)

Greenier Dianne R disp Gastonia Gazette r610 W 5th
Greenleaf Wm driver Akers Mtr Lines r207 Carson Dr
Greenlee Connie H swtchbd opr Gaston Mem Hosp
" Harry W r114 Nassau Pl
" James B (Linda M) serv sta supvr Gaston Merchants Oil rRt 6 Bx 636
" James W slsmn Akers Center Hdw & Sup h801 Davis Park Rd
" John M air condtg mech h114 Nassau Pl
" Linda M ofc sec Gaston College rRt 6 Bx 636
" Wm B rd driver Akers Mtr Lines
Greenway Bill P (Lucille H) mech Continental Trailways h28 N Main St (L)
" Bobby R rd driver Akers Mtr Lines rRt 3 Chesnee SC
" Lucille H Mrs whse wkr Bryant Sup r1206 Main St (L)
" Ray (Polly) refr repr S & G Mobile Home Serv h2309 Hawkins St
" Raymond E asst mgr Liberty Loan Corp Of Gastonia r1729 Hudson Blvd Apt 75
" Robt E (Gloria H) formn Creasman Steel Roller Mach h409 N Poplar St
" Willie M (Wid Wm T) retd h203 Proctor St
Greenwood Dennis (Zudie M) retd h2127 Powerline Av
" Fred (Rosie) h556 Morningside Dr
" Geo W (Willa Beth) supvr Pharr Yarns h2416 Middleton Dr
Greer See Also Grier
" Geo Wm h904a Edgewood Cir

321 Pick-A-Pack
The Most Complete Line of Imported And Domestic Beer And Wine In Gastonia
IMPORTS
WINES BEER
Tel. 867-4321
Open 8 A.M. Close 1 A.M.
539 N. Chester St. (Hwy. 321 N.; 28052)

RUSTIN FURNITURE CO.
OF GASTONIA, INC.
"IT'S A FACT YOU CAN SAVE MONEY AT RUSTIN'S"
266-82 W. Main Av., 28052
Tel. 867-6366

Gastonia Auto Clinic
MEMBER PERSONALIZED IGO SERVICE
24 Hour Wrecker Service
Complete Auto Repairs
Body Shop
Air Conditioning Sales and Service
DIAL
865-3453
Rear
2316 N. Chester St.
(New Dallas Hwy.)
28052

The Learning Tree
CHILD DEVELOPMENT CENTER
STATE LICENSED TODDLERS TO AGE 6 - KINDERGARTEN
1515 JACKSON RD. (28052) TEL. 865-6531

The Sports Center

SPORTING GOODS

"A Complete Line"

TEAM EQUIPMENT

Dial 865-2642

212-16 E. Main Av. P.O. Box 2246 (28052)

HENLEY PAPER CO.
Wholesale
PAPER AND FILMS FOR ALL PURPOSES — SPECIALTIES — TWINES
Industrial Pike, P.O. Box 2247, 28052 Phone 865-7681

YOUR FIRST CHOICE SHOULD BE
Yellow Cab CO., INC.
OF GASTONIA
AIR CONDITIONED FOR YOUR COMFORT
RADIO DISPATCHED
RIDE SAFE—RIDE YELLOW
161 W. Franklin Blvd. (28052) 867-6391

GREER
" John C (Bertie M) retd h108 E Ruby Av
" M E (Ruth J) retd h610 Dartmouth Dr
" Max L rd driver Akers Mtr Lines rRt 2 Bx 166 Rockwell NC
Greeson Jack (Susan) mgr Advance Stores h412 Meadow View Dr
" Susan teller First Fed Sav & Loan Assn r412 Meadow View Dr

GREGG E HAINES (Ruby C)
PRESIDENT-TREASURER
A B CARTER INC
HWY 321 SOUTH
PO BOX 518 (28052)
TELEPHONES 865-1201 AND 865-1202
h BRENTWOOD DR
TELEPHONE 865-1563

" Gary (Diane) h2714 Gail Av
" Gary h209 Bridge St (L) Apt 1
" James A (Mary H) retd h2202 W 2d Av
" James M (Linda C) slsmn H Beveridge & Co h213 Graham St
" Margt slswn John's Toy & Hobby Shop r1006 S Weldon St
" Margt W Mrs retd h960 Brown St
" Ralph E (Essie E) retd h505 S Willow St
" William E (Margt G) pntr h907 W 9th Av
Gregory Alf serv dept Owensby Optical r1114 S Miller St
" Brad (Becky M) double fldr Beaunit Corp h2207 Garland Av
" Clara H Mrs coordinator County Bd Educ r910 S Miller St
" Donnie A (Cynthia J) USA r711 Mc Adenville Rd (L)
" Doris r3125 Spring Valley Dr Apt 1
" Edw H (Arlie M) jan Central Elem Sch h1037 New Castle Rd
" Eliz A Mrs opr Supreme Beauty Shop r1114 S Miller

HAGAN-KENNINGTON
OIL CO. INC.
CITGO
RADIO-DISPATCHED TRUCKS
PROMPT SERVICE
TEL. 865-9561
1901 W. GARRISON BLVD.
P.O. BOX 1124 GASTONIA, N.C. (28052)

GREGORY
" Floyd F (Linda M) dfr Am Thread h2220 Cedar Oak Cir
" Frances S Mrs ofc clk Bryant Sup r274 N Edgemont Av
" Geo A (Clara H) asst prin Sherwood Elem Sch h910 S Miller St
" Geo R (Annie R) jan Central Elem Sch h407 N Avon St
" Myrtle R Mrs slswn Cato's r425 S Oak St
" Raymond (Farrie) fxr Threads h810 S Miller St
" Raymond (Eliz) tex wkr Threads Inc h1114 S Miller St
" Rebecca clk Little Cupboard Gro
" Rocky L (Frances S) ship clk Western Auto Distr Center h274 N Edgemont Av
" Ross Jr (Vena B) twstr rm Firestone Tex h407 S Emerson St
" Wm L (Cath C) phys 2405 Lowell Rd (R) rFairlawn Dr (L)
Grenier Napoleon J (Carolyn P) v-pres Mfg Servs h1442 Westbrook Cir
Greogory Dorothy asmblr Homelite h326 James St
Greth Edw M (Sandy) mgr Mom N Pop's Lunchette h636 Stevens St Apt M
Grey See Also Gray
" Eloise S (Wid James M) r505 Hawthorne La
" Ollie A dietary wkr Gaston Mem Hosp
" Ollie M (Wid James S) h1112 W Davidson Av
Greyhound Lines East Bissett F Goode Agt 127 W Franklin Blvd
Gribble David L (Era G) wvr Firestone Tex h805 Paramount Cir
" Kenneth h307 N Oakland St (D)
" Lee D (Nancy N) formn Smyre Mfg h305 S Maple St (D)
" Mary clk Mary Jo's Cloth Store rRt 2 (D)
Grice Cathryn R Mrs cash Kate's Roller Rink r2313 Monticello Dr (G)
" Diana E physical therapist Gaston Mem Hosp
" Edith C mldr Norwesco Inc r2710 Lowell Rd
" Floyd G (Edith C) process opr Fiber Industries h2710 Lowell Rd (R)
" Janice R fnshg dept Norwesco Inc r2710 Lowell Rd
" John W (Kathryn R) (Kate's Roller Rink) h2313 Monticello Dr
" Larry studt r3 W 3d St
" Lelia R (Wid Geo R) h221 South St Apt 1
" Leon h900 Fern Forest Dr Apt J
" Leon V (Mary T) h3 W 3d St
" Leon V Jr emp Rex Mills r3 W 3d St
" Maggie M (Wid Geo S) retd h2807 Lowell Rd (R)
" Max studt r3 W 3d St
" Ricky studt r3 W 3d St
" Sue M Mrs admn sec Gaston Mem Hosp rRt 3 New Hope Rd

JACKSON & SMITH
INVESTMENT SECURITIES
Tel. 865-9546
Gastonia Mutual Savings & Loan Bldg.
245 W. Main Av., P.O. Box 876 (28052)

GURNEY INDUSTRIES, Inc.
201 E. 5th Ave., P.O. Box 519 (28052) Tel. 865-3441
ARMSTRONG PLANT Tel. 865-2012
CLARA PLANT Tel. 865-9916
DUNN PLANT Tel. 865-8811

Welding & Industrial Supply, Inc.
ALL TYPES WELDING—CUTTING AND INDUSTRIAL SUPPLIES
2304 N. CHESTER ST. 28052 P.O. BOX 40 TEL. 864-9765

GRIER
Grier See Also Greer
" Apartments (Shirlah C & Mrs Edna H Downey) 1929 E Garrison Blvd
" Eleanor K Mrs slswn Rainbow Paint Store h1005 Home Trl
" Eliz emp Phan Yarn h1832 Middle St
" Elsie L tchr Ashley Jr Hi Sch rBelmont NC
" Florence F (Wid Danl D) r1402 Lineberger Av
" Gladys F (Wid Otis) retd r42 Rex Av (R)
" Harold D (Betty E) used car mgr Lewis Mtrs h1201 Monroe Dr
" Jack W mach Piedmont Am Corp rRt 1
" James A Gaston Mem Hosp
" Janis L r1201 Monroe Dr
" Julius D Mrs h4113 Grissom St
" Lee A (Addie G) electn Bolin Elec Contr rRt 1 Kings Mountain NC
" Lendrette r421 N Marietta St
" Lineward B (Margt M) jan Unity Bapt Ch r421 N Marietta St
" Margt cook Learning Tree Nursery h421 N Marietta St
" Mary V data processing Am Credit h718 E Maple Av Apt 15
" Robt A (Mildred S) retd h1022 Tanglewood Dr
" Thos G real est h216 Woodberry La
" W P Junior High School Harry E Rogers Jr Prin 1622 E Garrison Blvd
" Willard M emp Gaston Mem Hosp
Griffie Billie G (Vernie W) prntr Westvaco Corp h1010 White La
" Candy J studt r629 Wagner Cir
" Charles R hlpr Kluttz Mach & Fdry r632 12th Av
" Frank J (Helen C) mgr A&P h411 E Park Av
" Howard O (Dannie E) prntr Jordan Business Forms h2473 Acapulco Dr
" Jerry R (Bobbie C) designer Westinghse h811 Normandy View
" Jessie S (Wid Marshall J) mach opr Kluttz Mach & Fdry h629 Wagner Cir
" John R (Ruth W) retd h1312 S York St
" Joyce L tchr Willmore Sch r1010 White La
" Lucy H Mrs ofc sec Kincaid Eng h1501 Jewett St
" Odell (Delzy W) retd h911 N Oakland St
" Oscar L (Rena T) wtchmn Gurney Indus h128 E Garrison Blvd
" Ruth W Mrs (Classic Beauty Shop) r1312 York St
Griffin Allen V (Ellen E) tchr Ashbrook Sr Hi Sch h927 E 8th Av
" Barney Jr tex wkr United Spng h807 W 1st St (L)
" Bobbie L (Donna S) h801 S Oakland St
" Carroll retd r1908 E Elm St
" Charles (Pauline) serv sta atndt h508 S Loraine St (D)

Vanguard of Gaston County
Vanguard Associates of Gastonia
Larry Beam—Marvin L. Foy, Jr., Managers
"Complete Early Warning Fire Detection"
201 S. Willow St. Telephone 864-9856
Gastonia, N.C. (28052) or 865-7688

GRIFFIN
" Charles D rd driver Akers Mtr Lines rRt 3 Bx 352a Kings Mountain NC
" Connie Mrs clk typ Provident Life & Accident Ins
" Constance Y Mrs ofc mgr Biggerstaff Furn r1206 Craig Av
" Dannie teller Wachovia Bk & Trust
" David A studt r1208 Jones St
" Delitha h202 W 3d St
" Don h422 W Carpenter St (D)
" Don W (Thelma W) dfr Groves Threads h1616 E Berry St
" Douglas (Jane) slsmn Piedmont Wldg & Sup h2674 Paula Dr
" E P h2605 Pembroke Rd Apt 1
" Erla E (The Lamp Shop) h708 S Chester St
" Evelyn M teller Citizens Natl Bk r34 N Main St (L)
" Fay h515 E Trade St (D)
" Francis W (Sarah) formn S B T & T rFarmbrook Dr Rt 4
Griffin Frank B
(Ann W)
Architect
309 E Franklin Blvd
PO Box 233 (28052)
Telephone 865-2346
h1101 Nottingham Dr
Telephone 865-4096
" Grady M (N Carolyn) slsmn Mill Sup h2102 Union Rd
" Hubert N (Clara F) engr Gastonia Gazette h2017 Fleetwood Dr
" J L mach B & L Mach r513 N Flint St
" J Virginia retd r1208 Jones St
" Jack (Linda T) pbx reprmn SBT&T h2305 E Branch Av
" James (Margt C) ice cream vender 3913 Old York Rd h3913 Old York Rd
" James D (Loretta C) sectmn Arlington Mills h305 S Vine St

McCall Brothers Inc.
WELL drilling
WATER SYSTEMS
CONDITIONING
WASTE SYSTEMS
HOME—CITY—FARM—INDUSTRIAL
399-1506
6700 BELHAVEN BLVD. CHARLOTTE, NC 28216

United Electronic Supply Co. of Gastonia, Inc.
Sylvania
Winegard
Shure
Magnecraft
Alliance
Eveready Batteries
Kay-Townes
Rohn
Triad
"We Feature Sylvania Quality Products"
Master Antenna Systems for Homes, Motels and Apartments
805 W. Airline Av., Gastonia, N.C. (28052) Telephone 867-4401

You save more than money with
UNITED STATES SAVINGS BONDS
Buy them where you work or bank

CUSTOM METAL FABRICATION
SHEET METAL
MATERIAL HANDLING DUCT WORK
QUALITY TEXTILE FABRICATIONS
ALL TYPE SHEET METAL WORK
1715 S. YORK RD., P.O. BOX 716 (28052) TEL. 865-7881

TALLEY'S FLORIST

Flowers for all Occasions

Phone
865-1234

701 E. 3d Av. (28052)

JIM LONG, Inc.
HEATING and AIR CONDITIONING CONTRACTORS
LENNOX HEATING AND AIR CONDITIONING
726 E. 3d Av., P.O. Box 1261 (28052) Tels. 865-8829 and 867-1246

MACK HOMESLEY BONDING CO.
24-HOUR SERVICE
CALL US TODAY! 864-5665 116 South St. (28052)
PICK-UP YELLOW TELEPHONE AT COUNTY JAIL FOR DIRECT SERVICE

GRIFFIN
" James M (Nettie C) (Artcraft Sign) h1204 Jackson Rd
" Jane bkpr Petty Mach r2674 Paula Dr
" John Benj (Peggy F) sls rep Welding & Industrial Sup h545 Eastwood Dr
" Johnny R shop wkr H & H Uphol r508 S Loraine St (D)
" Joyce H clk State Dept Health Educ & Welfare rBelmont NC
" Kenneth L (Bobbie J) mach Sou Gear Wks h914 Monte Vista La
" Kevin emp Jordon's Business Forms h2123 W 6th Av
" Lee I retd h106 Church St
" Lillian Mrs retd h1657 Conrad Av
" Linda Mrs h513 N Flint St
" Margt W (Wid Charles) retd h1908 E Elm St
" Mary J social wkr County Dept Social Serv r1208 Jones St
" Rachel K ofc mgr Gulf Life Ins rCharlotte N C
" Ralph R Jr (Constance Y) (Griffin Mach & Sup) h1206 Craig Av
" Roger D mech Sun-Drop Btlg h1923 N Modena St
" Ronald servmgr Goodyear Serv Stores rCharlotte NC
" Ruby (Wid W A) wndr Rex Mills h60 W Central Av (R)
" Sammy (Evelyn M) sprinkler instr Gaston Sprinkler h34 N Main St (L)
" T Fred mtcemn Gaston College rRt 1 Bx 22a Lawndale NC
" Timothy H tchr Hawthorne Jr Hi Sch r1208 Jones St
" Virginia B (Wid Atlas D) h1208 Jones St
" Walter F h3040 Courtland Dr
" Wm C (Dorothy S) supvr B F Goodrich h517 Pamela St
Griffis Wm (Veronia) spring up King-Spencer r317 N Morehead St
Griffith Michl sls repr Met Life rRt 1 Rock Hill SC
" Sandra Mrs tchr Gardner Pk Elem Sch r3040 Courtland St
" Wilma M (Wid Murray W) retd h806 Home Trl
Grigg See Also Griggs
" Alf L credit dept First Union Natl Bank rKing Mtn NC

GRIGG
" Alma R Mrs children's asst County Pub Library r2102 Twin Av
" Alpha F (Wid Robt B) h410 E Walnut Av
" B Fred Jr r522 W Rankin Av
" Barbara B Mrs mach opr Supreme Knitting Mill r807 S Marietta St
" Bertha G Mrs (Suburban Beauty Salon) r2216 Pamela St
" Bill stylist The Aristocrat rMt Holly NC
" Boyce P (Luna W) emp Asplundh Tree h1409 Lake St
" Broadus W (Nell L) whsemn Pub Serv Of N C h1016 W York Lincolnton Rd
" David Jr (Sarah W) supvr Groves Thread h2102 E Hemlock St
" David D (Effie M) fxr Firestone Tex h408 E 3d Av
" Debbie C nurses aide Gaston Mem Hosp
" Donald (Carol) dck wkr Std Trucking h2446 Milton Av
" Donald G emp City Of Shelby r1409 Lake St
" Douglas mech A P F Co rKings Mountain N C
" Eliz H Mrs tchr Grier Jr Hi Sch r553 Eastwood Dr
" Elsie Mrs h915 Nottingham Dr Apt 48
" Elsie P (Wid B Fred) h522 W Rankin Av
" Emma D (Wid Walter F) retd h308 Firestone St
" Ethel H (Wid Marvin L) draw in hd Parkdale Mill h2407 Crescent La
" Eug D (Christie) lwyr Atkins & Layton r3451 Dove La
" Florence retd r1409 Lake St
" Floyd D slsmn Acme Petroleum & Fuel rKings Mountain N C
" Frances ticket agt Gastonia Union Bus Sta rDallas NC
" Fred Real Estate (Fredk B Grigg) 929 E Garrison Blvd Rm 6
" Fredk B (Bertha G) (Fred Grigg Real Est) h2216 Pamela St
" Harold D (Mattie G) truck driver h2214 W 6th Av
" J Otto (Betty S) constn wkr h1112 White La
" J W (Francis J) truck driver City Sanitation Dept rRt 2 Bx 127 (D)
" Jeff E (Justine C) mech Mach Trucking h408 N Edgemont Av
" Joe N (Claudia W) acct Butler & Stowe r4141 Linwood Rd
" Justine clk County Register Of Deeds r408 N Edgemont Dr
" Keith (Freida) tex wkr Pharr Yarn h1156 E 8th Av
" Lula C (Wid Dewey) h106 Packard St
" Mark bus boy Western Sizzlin Steakhse r553 Eastwood Dr
" Marvida C h410 E Airline Av
" Marvin H (Crystal H) ctr Sou Paper h314 S Webb St

John's Toy & Hobby Shop
Toys Hobbies Crafts
AKERS SHOPPING CENTER
TEL. 865-8141
1487 E. Franklin Blvd. (28052)

Gastonia Sheet Metal Works, Inc.
HEATING - AIR CONDITIONING
BUILT-UP ROOFING
Residential—Commercial—Industrial
Carrier
1524 May St. (28052) for 24 HOUR SERVICE Phone 864-0344

ABLE PLATING CO., Inc.
HARD CHROME INDUSTRIAL PLATING
1245 N. Ransom St., P.O. Box 12566, 28052 Phone 864-7416

GRIGG
" Mary A Mrs ofc wkr Belk's r733 N Marietta St
" Maurice S (Donavell W) retd h810 Bradley St
" R I (Fern P) retd h402 E Park Av
" Reggie emp Duke Pwr r2102 E Hemlock St
" Reginald C (Alma R) (Grigg's Food Store) h2102 Twin Av
" Robt B Jr Rev (Eliz H) chaplain Akers Mtr Lines h553 Eastwood Dr
" Robin ofc clk Aetna Ins r2102 E Hemlock St
" Sam (Virginia R) mach opr Rex Mills h123 W Woodside Av (R)
" Sudie P (Wid David) retd h2445 Milton Av
" Sue cash Hardee's Of Gastonia
" Tommy E (Joyce M) set up mn Wix Corp h1422 N 2d Av (R)
" Woodrow F (Jane P) ofc wkr Bradley Jenkins h117 Oakdale St
Grigg's Food Store (Reginald C Grigg) 201 S Broad St
Griggs Alf F h921 Nottingham Dr Apt 4
" Bea h915 N Broad St
" Beatrice Mrs h529 S Clay St
" C J atndt New Hope Crown Serv
" Donnie L opr SBT&T r2121 Clearview Ct
" F B (Sunset Drive In Theatre) rLincolnton NC
" Gerline h805 Radio Av
" Grant U Jr (Donnie L) carrier Postal Service h2121 Clearview Ct
" Porter O tchr Kings Mtn Sch Bd h903 E 9th Av
" Sandra H Mrs clk S B T & T r906 Hallmark Av
" Steve (Sandra) emp Genuine Parts h906 Hallmark Dr
" Steven E (Patricia G) h304 S Broad St Apt 1
" Steven M h1903 E Hemlock St
" Vinson h2120 Linwood Rd
" Vinson (Dixie D) fxr Garlock Inc h2020 Linwood Rd
" W G custdn Postal Service rPO Bx 127
" Walter H (Nan A) policemn Gaston Rural Police h1712 Poston Cir
" Walter L (Nan) ptlmn County Rural Police Dept rPoston Apts
" Willie C (Wid Robt C) h29 Burlington Av (R)
Grimes Donald E Jr (Judy D) frt agt Delta Airlines h2450 Acapulco Dr
Grimsley Mattie W (Wid Jim) r1705 Fairfield Dr
" Oscar B (Molly S) retd h802 Linwood Rd
" W L acct Neal Hawkins Contr rCharlotte N C
Grindle Arnold (Mae W) prsmn Wix Corp h393 Efird St

ROOSEVELT TIRE SERVICE INC.
EVERYTHING FOR THE CAR
TEL. 864-5464
191 E. Franklin Blvd. cor. Oakland St. 28052

GRINDLE
" Bethel T (Nell H) grinder Victory Mill h1601 W Franklin Blvd
" Edward H (Ellen E) emp Alexander Mach h501 S Gray St
" Estelle wndr Parkdale Mills h1807 W Franklin Blvd
" J K h4811 April Dr
" J Keith (Charlene) emp W A Whse h119 N Washington St
" James C (Dorothy B) tex wkr Victory Mill h1025 W Mauney Av
" James T lab City Sanitation Dept r (D)
" Jerry L dfr Victory Mill r1025 W Mauney Av
" Lola S (Wid John H) h1635 Conrad Av
" Luther repr Jenkins Reneedling r1705 W Franklin Blvd
" Mae W Mrs (Nanny's Nursery) r393 Eferd St
" Mary B (Wid Ace W) wndr Central Yarn & Dye h2401 Sedgefield Dr
" Roscoe E (Thelma R) dye tub opr Beaunit Mills h2109 W 2d Av
" Will A retd h1705 W Franklin Blvd
Grindstaff Boyd D (Joyce D) mkt mgr Featherstone Super Mkt h2612 Sherry La
" Chas R (Betty G) h549 Separk Cir
" D Eug sectmn Smyre Mfg r128 W Circle St
" Daisy G (Wid R L) wndr Rex Mills h128 W Woodside Av (R)
" Daisy S (Wid Isaac A) retd h128 W Circle St
" Ernest L twstr Smyre Mfg r128 W Circle St
" Hattie r1008 E 6th Av
" Kim M clk Gastonia Gazette rRt 2 Gastonia NC
" Margt W spnr Mc Neils r106 Watkins Rd
" Nancy ofc sec Royster Oil rStanley N C
" Raymond S (Evelyn H) lieut City Fire Dept h513 E Garrison Blvd
" Ronnie (Pam) h1196 Fern Forest Dr Apt F
" Wayne R (Joan S) mtcemn Firestone Tex h1112 Summer Dr
Grinstaff Calvin B (Eliz) emp Summeys h804 Separk Cir
Grissom Doris C Mrs emp North Am Mills h610 Mc Swain Rd (D)
" Geo L (Edith J) h4331 S Falls St

Anthony-Adams Insurance Agency Inc.
YOUR Independent Insurance AGENT SERVES YOU FIRST
W. A. "TONY" ANTHONY, JR.
M. R. "CHUCK" ADAMS; III
DAVID A. JONES
AUTO
FIRE
LIFE
ACCIDENT
415 W. Main Ave.
P.O. Box 1986 (28052)
DIAL 864-8323

A. B. CARTER, Inc.
OPERATING CARTER TRAVELER CO.—MILL DEVICES CO.
TEXTILE MACHINERY and SUPPLIES
Hwy. 321 South
P.O. Box 518, 28052
Tels. 865-1201 and 865-1202

McLean & Son FUNERAL DIRECTORS
MEMBER BY INVITATION NATIONAL SELECTED MORTICIANS
206 S. BROAD ST. (28052) GASTONIA'S OLDEST FUNERAL DIRECTORS DIAL 865-3451

W. D. LEE & CO., INC.
TEXTILE MACHINERY
Specialist In No. 102 Foster and No. 44 Universal Winders and Supplies
Erecting and Overhauling Winders
Also Replacement Parts for Carding Spinning and Twisting Machinery
All Work Fully Guaranteed
Westgate Industrial Center
P.O. Drawer 12157 (28052)
TELS. 867-7242 864-0346

YOUR HOME TOWN BANK
Use Citizens National for All Your Banking Requirements
THE CITIZENS NATIONAL BANK
In Gastonia — Phone 864-3451

CHAVIS TEXTILE MFG. Inc.
Winder Specialists
TEL. 867-8331
920 N. Highland St.
P.O. Box 939, 28052

GRISSOM
" Ruth J Mrs exec sec Good Will Inc r617 Davis Park Rd
" Tommy H (Ruth J) mech T Q Howe's Garage h617 Davis Park Rd
" Wm S (Aileen H) mgr Kentucky Fried Chicken Take Home h213 Nila Dawn La
Grissoms Gene (Kathleen) emp Wix Corp h1531 Vanderlip Dr
Grisson Belle H Mrs h2420 Sunset Av
" Lloyd L mach Cocker Mach & Fdry r2420 Sunset Av
" Rosel F (Arlene G) mortician Carothers Funeral Home rRt 1
" Saml A emp Firestone Tex r2420 Sunset Av
Griswold Emma L Mrs tchr Southwest Jr Hi Sch h1591 Hudson Blvd
Grizzle Larry L (Ellen F) leadmn Wix Corp h305 Rhyne Cir (R)
Groner Deborah B ofc wkr Belk's r2649 Quail Ridge Dr
" Dennis h307½ N Holland St (D)
Grooms Ance (Elva P) crd rm Robinson Mills h206 S College St (D)
" Barbara mach opr Metrolina Vending h106 W 6th Av
" Danny h1411 Poston Cir
GROOMS FRANCES T Secretary United Electronic Supply Co Of Gastonia Inc, 805 W Airline Av (28052), Tel 867-4401, r2320 Pamela St (28052), Tel 864-2477

GROOMS JOSEPH B
President-Manager United Electronic Supply Co Of Gastonia Inc, 805 W Airline Av (28052), Tel 867-4401, h2320 Pamela St (28052), Tel 864-2477

Contract Manufacturer
Textile Gears
Heat Treating Services
KLUTTZ MACHINE & FOUNDRY INC.
711 East Franklin Blvd. P.O. Drawer 70
Gastonia, N.C. (28052) Phone (704) 864-5454

GROOMS MICHAEL C (Joyce A)
Vice-President United Electronic Supply Co Of Gastonia Inc, 805 W Airline Av (28052), Tel 867-4401, h1610 Fairfield Dr, Tel 865-7813
" Tim slsmn United Electronics Sup r2320 Pamela St
Groseclose Barbara Mrs tchr Rhyne Elem Sch rCherryville NC
Grover Willis asst mgr Seven-Eleven Food Store
Groves Barron G pres Peerless Spng h309 W 5th Av
" Becky Mrs rn N C Orthopedic Hosp r604 Walls St
" Billy J Rev pastor Pentecostal Holiness Church rStanley NC
" Community Center A Benny Cunningham Recreation Dir 720 N Grover St
" Cotton Co Wm B Hair Jr Mgr brokers 401 N Grover St
" David A studt r1219 Oakwood Av
" David M (Nancy W) lwyr h3113 Gardner Park Dr
" Earl T (Cath) pres-treas Groves Thread h2003 Saratoga Dr
" Edw H (Annie K) personnel & security mgr North Am Mills h1447 Anderson St
" Edw H Jr (Martha C) shop hlpr Akers Mtr Lines h1523 Anderson St
" Eloise C (Wid John) emp Howard Knit h441 N York St
" Gary P (Becky J) ship clk A B Carter h604 Walls St
" Harry B (Charlene P) supvr B V D Tex h308 Ellabe St
" Ida M Mrs h928 S Chestnut St
" James B retd r316 S Church St
" Joel reporter Gastonia Gazette rStanley NC
" John Jr driver Osborne Cab r441 N York St
" John E farm wkr h1840 Remount Rd
" Kathy J studt r1219 Oakwood Av
" Martha opr Ginny's Beauty Bazaar r1523 Anderson St
" Moody S (Wid Robt) v-pres Peerless Spng h302 E 1st St (L)
" Nancy B ofc wkr Belk's r1219 Oakwood Av
" Ralph A (Thelma C) retd h969 Sandswood Dr
" Robt III studt r2565 Pinewood Rd
" Robt B Jr (Nancy L) obstetrician 223 N Highland St h2565 Pinewood Rd
" Theresa h601 S College St (D)

GROVES THREAD CO INC
EARL T GROVES, PRESIDENT-TREASURER

VOLKSWAGEN OF GASTONIA, Inc.
SALES SERVICE
Phone 864-6746
2119 Wilkinson Blvd. (28052)

T. Q. HOWE'S GARAGE INC.
WRECKER SERVICE ESTABLISHED 1920
General Auto Repairing-Truck and Tractor-Wheel Aligning-Battery Service
107 E. 8th AVE., 28052 PHONE 865-1361

Gaston Memorial Park & Mausoleums

1200 S. NEW HOPE RD. OPPOSITE N.C. ORTHOPEDIC HOSPITAL (28052)
WESTVIEW GARDENS, EDGEWOOD RD., BESSEMER CITY, N.C.
PHONES 865-9521 and 867-6441

GROVES THREAD CO INC—CONTD
CHAS C STOWE
EXECUTIVE VICE-PRESIDENT
ROLAND C OWEN
VICE-PRESIDENT
PAUL H AVERY
VICE-PRESIDENT
JOE E DAWN, VICE-PRESIDENT
W B HAIR JR, SECRETARY
COTTON
THREAD MANUFACTURERS
TEXTILE THREAD
401 N GROVER ST COR OZARK AV
PO BOX 1178 (28052)
TELEPHONE 865-1231

" Wm C Jr (Nita B) eng W G N C Radio Sta h1219 Oakwood Av
" Wm S studt r1219 Oakwood Av
Grubbs Lawrence C slsmn h915 W Garrison Blvd
" Manley L (Faye C) mtcemn PO h2707 Monterrey Park Dr
Guerin Paul M orderly Greenbriar Rest Home r916 S Marietta St
Guess Lloyd D (Pauline R) frt agt C&NW Ry rRudisill Pk Rt 1
Guest Don r615 Windy Hill Dr
" Estelle R fldr Sunshine Uniform Serv h615 Windy Hill Dr
" Ethel (Wid Charlie) retd h921 E 4th Av
" Marie retd h1524 Conrad Av
" Stephenie studt r615 Windy Hill Dr
Guffee Paul (Vida M) sub sta opr Duke Pwr h701 Caroline St (L)
Guffey Carl B (Alda S) supvr Firestone Tex h216 S King St
" Clint tex wkr Myrtle Mill r312 Ellabe St
" Clinton h3000 York Rd Lot 21
" Cynthia Mrs teller First Union Natl Bank r1524 Moore Dr
" Daryl studt r709 Kemswick Cir
" Edw T (Darlene M) picker Armstrong Mill h407 Piedmont St
" Fred G (Verna S) supvr US Gypsum h707 Bessemer City Rd
" Gary D USA r707 Bessemer City Rd
" H Joseph Jr driver Yellow Cab r1900 N Modina St
" J R (G & M Constn) h601 Separk Cir
" Jack (Helen L) dye hse wkr Pharr Yarns h2220 Hollandale Dr
" James H (Ruby D) dispr Akers Mtr Lines h2402 Hillmont St
" James R USA r707 Bessemer City Rd
" Jerry L (Lois) shopmn Sherrill Inds rBx 1023 Bessemer City NC
" Joseph (Julie H) wldr Brooks Welding Serv h609 Park Ter
" Joyce Mrs teller Citizens Natl Bank r4702 Helen Av
" Laura J chf nurse anesthetist Gaston Mem Hosp h118 N Belvedere Av
" Lola studt r709 Kemswick Cir

CAROTHERS
FUNERAL HOME, Inc.
THE COLONIAL CHAPEL
★
TEL. 867-6337
312 W. 2d AVE. (28052)

GUFFEY
" M Ray (Cynthia M) plant mgr Clear- Knit h1524 Moore Dr
" Morgan A (Betty F) quality control La Far Mills h313 Carolina Av
" Nellie W Mrs ofc sec Hon James T Broyhill h709 Kemswick Cir
" Reginald S (Norma B) pressmn Wallace Business Forms h320 S Oakland St (D)
" Ruby reg nurse Gaston Mem Hosp
" Verna waitress B&R Bar-B-Que r707 Bessmer City Rd
" W J (Cynthia R) prnt shop Pharr Yarns r2220 Hollandale Dr
" Wm S (Rosinelle A) retd h312 Ellabe St
Guffie Audrey L pkr Textiles Inc h2527 Penny Park Dr
" Donald H (Clota M) driver Interstate Milling h2101 Auten Rd
" Jesse M constn wkr Tom Jones r2527 Penny Park Dr
Guffy Bobby G rd driver Akers Mtr Lines rSalisbury NC
Guglielmetti John L controller A M Smyre Mfg rCharlotte NC
Guice Auto Trim Shop (James A Guice Jr) 304 N Marietta St
" James A Jr (Sue J) (Guice Auto Trim Shop) rMt Holly NC
Guin Jerry N mgmnt program trainee Akers Mtr Lines rRt 3
" Nell Mrs emp Lingerfelt Sch
" Tina G clk Peerless Spng rBelmont NC
" Velma Mrs recpt Drs Lewis & Taylor rBessermer City NC
" Victor W (Annie M) retd h208 W 2d Av Apt 4
Guinn Edw C (Parnell B) tex wkr Pharr Yarn h213 N Morris St
" Gail r510 S York St
" Nell Mrs cafeteria mgr Lingerfelt Sch rMc Adenville NC

ACCUTROL TAX SERVICE
Income Tax Accounting
413 W. Main Ave. Gastonia, N.C. (28052)
Telephone 864-4026

GASTONIA FIRE EXTINGUISHER CO. INC.
A COMPLETE LINE OF DRY AND CHEMICAL FIRE EXTINGUISHERS
Hand Portables
Wheeled Units—Marine
Stationary Units
Automatic Restaurant Systems
Kings Mountain Hwy. (Hwy. 29) P.O. Box 71 (28052)
Tels. 867-7990 and 867-8981

CITY LUMBER CO.
Serving Gastonia Since 1920
"From the Foundation to the Roof"
733-39 N. Marietta St., P.O. Box 838, 28052
Tel. 867-7208

Oscar Doster Realtor
SALES—RENTALS—APPRAISALS
"Key To Your Real Estate Needs"
TELS.
Sales: 868-3431
Rentals: 867-4456
REALTOR
428 W. Franklin Blvd. 28052

BUICK
LYTLE Buick INC.
OPEL
327 EAST FRANKLIN BLVD., P.O. BOX 957 (28052) TEL. 865-2388

GASTON COLLEGE

"A Comprehensive Community College"

Liberal Arts

Engineering Technology

Vocational and Health Education

Continuing Education

TEL. (704) 922-3136

NEW DALLAS HWY. 321 NORTH DALLAS N.C. (28034)

baugh development company
DEVELOPERS OF HEATHERLOCH
PINEHAVEN ROBINSON HEIGHTS
175 WEST FRANKLIN AVENUE
GASTONIA, NORTH CAROLINA (28052) 704 867-5301

GULES
Gules Hugh T (Peggy G) regional mgr Provident Life & Accident Ins rSt Regis Dr Rt 3

GULF LIFE INSURANCE CO Joe D Pope District Manager, H C Greene, D E Raxter, R G Hudson, E C Rogers Staff Managers, A F Lail, M E Brown, W N Welch, M L Breakfield, W E Sellers, W J Padgett, J M Mims, C W McKee, H E Allen, L T Barker, G D Andrews, T T Jenkins, G J Moller, William Roberts, W S Greene, J D Lacount, J C Dugan, J D McCart, D M Loftin, D A Lynn, D H Meek, B J Morris Agents, Rachel N Griffin Office Supervisor, Sharon B Gibson Secretary, All Forms Of Life, Hospitalization, Accident And Health 900 Bessemer City Rd, PO Box 1375 (28052), Tel 867-4497 (See Index To Advertisers)

" Oil Corp Kerry Bakner Dist Sls Rep 1201 Spencer Mountain Rd (R)
Gullate Glenn (Lottie) carp Meritt Bldg h708 N Marietta St
Gulledge Charles W (Mabel L) tex wkr h606 W Trade St (D)
" Curtis tex wkr r606 W Trade St (D)
" Patricia tex wkr r606 W Trade St (D)
Guller Jeffrey M (Carolyn) lwyr 196 W Franklin Blvd h1016 S Belvedere Av
Gullick Gloria studt r909 E 4th Av
" Hurdle F (Cora S) h915 E 4th Av
" Inez M (Wid Herbert F Jr)
" Keith studt r909 E 4th Av
" Olivia fldr Joel Toggs r909 E 4th Av
Gullion Linda Mrs counterwn Bou Lndry & Clns rMt Holly NC

LOWE'S of Gastonia
Building Materials and Mobile Homes
Tel. (704) 867-4441
1301 Bessemer City Rd. Gastonia, N.C. 28052

GULLIVER'S TRAVELS INC Morris Guller President, Jean Poole Manager, "The Finest In Professional Travel Planning," Tours, Cruises, Never A Service Charge At Gulliver's, 303 E Franklin Blvd (28052), Tel 867-0244 (See Index To Advertisers)

Gullott Gleen (Sandra F) slsmn Nichols Discount City r1132 W 10th Av
Gumula Michl G (Pat) indus sls rep Duke Pwr r4400 Knightwood Dr
Gunn Billy N (Gloria G) carpet & tile instlr Roy Gunn Floor h1310 Ashton Av

GUNN BOBBY FLOOR COVERING & CARPETS

Bobby J Gunn President, GAF Products, Formica Counter Tops, Dan River Carpets, Floor Coverings And Carpets 1310 E Ozark Av (28052), Tel 864-4118

" Bobby J (Ellen G) (Bobby Gunn Fl Covering & Carpet) h325 Stonehaven La
" Bros Floor Covering & Carpet (Roy L Gunn) 4022 Old York Rd
" Charles Floor Covering (Charles K Gunn) 4001 York Rd
" Charles K (Patricia F) (Charles Gunn Fl Covering) h4014 Yorkwood Rd
" David hlpr Charles Gunn Fl Covering rBrandywine Dr Rt 6
" Dean hlpr Charles Gunn Fl Covering hDana La Lot 22
" Jeannie nurses aide Greenbriar Rest Home rMonks Trailer Pk Lot 2
" Lena R (Beck-Ka-Don's Beauty Salon) r5007 Little Mtn Rd
" Louis (Nita R) (Louis Gunn Carpet & Tile) h2338 Linwood Rd
" Louis Carpet & Tile Co (Louis Gunn) 1306 W Franklin Blvd
" Nida opr Beck-Ka-Don's Beauty Salon r2338 Linwood Rd
" Roy L (Lena R) (Gunn Bros Fl Covering & Carpet) r5007 Little Mtn Rd
Gunnell Doris h1914 White St
Gunner Clarence S r193 Cedar St
" L C (Sarah) tex wkr h193 Cedar St
" Michl W emp Wix Filters r801 N Ransom St
" Ralph hlpr Dixie Glass rBessemer City N C
Gunning Ann M emp Flint Groves Mill r405 N Oakland St
" Annie M Mrs retd h533 Henderson St
" Garfield (Marie W) retd h405 N Oakland St
" Gary studt r405 N Oakland St
" Juanita kntr Groves Thread h1854 Keith Dr
" Minerva B (Wid Clyde) h607 Logan St

TEXTILES-INCORPORATED
THREADS-INCORPORATED
GASTONIA, NORTH CAROLINA

TRAVEL NEEDS

Require Expert Attention
And You'll Receive
That Attention at

GULLIVER'S TRAVELS
GASTONIA

Tel. 867-0244

303 E. Franklin Blvd.
Gastonia, North Carolina (28052)

GULLIVER'S TRAVELS
GASTONIA

ALL DOMESTIC AIRLINES

ALL CRUISE LINES

TOURS TO HAWAII

DOMESTIC TOURS

JAMAICA VILLAS

EUROPE AND

TRAIN TICKETS

ORIENT TOURS

ALL INTERNATIONAL AIRLINES

For The Finest in Professional Travel Planning

"NEVER A SERVICE CHARGE
AT GULLIVER'S"

TELEPHONE
867-0244

303 E. FRANKLIN BLVD. (28052)

WILSON TRANSFER COMPANY, Inc.
"Superior Service Since 1916"
COTTON AND TEXTILE WASTE
Serving: Mississippi - The Carolinas - Georgia - Tenn. - Va. - Alabama
712 W. Airline Av. 28052—Tel. 867-6308 Charlotte, N.C.—Tel. 825-2090

GUNNING
" Raymond mech aide Housing Authority Of Gastonia r305 S Dixie St
Gunnings Charles E (Carolyn S) emp Owensteel r912 Hanover St
" Laura E h610 E Robinson St (D)
Gunnon Richd H (Evonne B) mgr Norwesco Inc h2949 Club Dr
Gunter Carol J studt r509 Hawthorne La
" Clyde F (Rita L) with Tex Mach h925 E 8th Av
" Dale shop wkr Smith Tex Apron rCharlotte NC
" Dan C Jr (De Norma S) pres treas Smith Tex Apron h509 Hawthorne La
" Don M (Brenda H) emp E A L h837 Lynhaven Dr
" Eliz hyg Dr Fox rForestbrook Dr
" Flake G (Wid Danl C) retd h1006 E Ozark Av
" Floyd mgr Kayo Oil
" Gary apron bldr Todd-Long Picker Apron r1307 Lynhaven Dr
" Jennie B Mrs retd h63 Fox St
" Jerry M (Robbie) dentist 471 Cox Rd h2912 Whitson Rd
" John (Grace D) h109 W Spencer Av (R)
" Maude C (Wid Charles W) h415 W 5th Av
" Michl W mtl dept Wix Corp r1519 May Av
" Mike D studt r509 Hawthorne La
" Miley D slsmn Smith Tex Apron rLa Grange Ga
" Pauline B Mrs h108 W Fields St (D)
" Robt C (Carolyn M) production scheduler Warren Swazy h2301 Shady Pine Ct
" Robt L (Betty B) firefighter City Fire Dept h800 Circle View
" Robin H studt r509 Hawthorne La
" Ronnie L (Jan) mech County Sch Bus Garage h804 Edwards Av
" Ruby S tech Gaston Mem Hosp
" Sebester L (Betty H) insp Colman- Cocker h802 S Overhill St
" Sylvia J ofc sec Caro Steel Roller Mach r925 E 8th Av
" Travis (Ruthie) stock clk A & P hDana La Lot 34
" William H (Judy L) emp Clyde F Gunter Co h1002 E 6th Av
" Wm H (Martha R) formn Smith Tex Apron h1307 Lynhaven Dr
Gunther James servmn Goodwill Exterminating & Insulating r4320 Knightwood Dr
Gurley Frank L (Anna C) clk Central Y M C A h2100 Morton Av
" J Robt (Mildred J) repr Quinn's Tex Repr h1004 E Harrison Av

GURNEY INDUSTRIES INC

Robert J Gurney (New York, N Y) Chairman Of Board, Joseph J Hinds

BRYANT SUPPLY COMPANY Inc.
FOR YOUR ELECTRICAL NEEDS
335 and 605-09 E. Franklin Blvd. P.O. Box 1277, 28052
202 S. Avon St. Tel. 865-3466

GURNEY INDUSTRIES INC—CONTD
President-Treasurer, Harold Planer Vice-President-Secretary, Spinners, Cotton And Synthetic Blend Yarns, Main Office 201 E 5th Av, PO Box 519 (28052), Tel 865-3441; Armstrong Plant, S Marietta St SE Cor W 6th Av, Tel 865-2012; Clara Plant 610 S Oakland St, Tel 865-9916; Dunn Plant, S Marietta St SE Cor W 5th Av, Tel 865-8811 (See Index To Advertisers)
" Robt J (Gloria) chairmn of bd Gurney Indus rNew York NY
Guthrie A Ruth h411 Southside Av
" Alex (Pearly S) retd h1003 N Pryor St
" Alex A Jr (Geneva O) whsemn Clara Mill h1323 N Highland St
" Bobby tchr Highland Jr Hi Sch r1255 Baugh St
" Bobby J (Ruby) sls rep Lone Star Indus h836 Imperial Dr
" Dorothy L Mrs community serv libn County Pub Library r3001 Salem Dr
" Geo B (Joyce) formn Guthrie Mach Shop rBessemer City NC
" Jerry (Patricia) mach Guthrie Mach Shop
" Linda control clk Cherry Bekaert & Holland rPenny Park Dr

GUTHRIE MACHINE SHOP INC

William E Guthrie President, New Or Repaired, Spinning, Twisting And Top Drive Filling Spindles, New Throwing Spindles, Throwing Spindles And Bases Repaired, S K F Bolsters, Turbo Shafts, New And Repaired, General Machine Work, Centerless Grinding, Automatic Screw Machine Work, Metalizing, Studs, Shafts And Pulleys, Bessemer City Rd, PO Box 12246 (28052), Tel 864-3289 (See Index To Advertisers)

JMI JIM MOORE INSURANCE
Auto—Business—Home—Life
Tel. 865-6876
903 EAST 2d AVENUE
GASTONIA, N.C. (28052)

Kelly Clemmer Construction Co.
Office - 409 W. Main St. P.O. Box 541
Dallas, N.C. (28034)
Phone 922-4562

DRUGS
BROWN MEDLIN
DRUG STORE
1514 S. YORK ST. 28052
TEL. 867-6356
We Deliver

GASTONIA UNITED OIL CO., Inc.
OIL AMOCO PRODUCTS—FUEL OIL DELIVERY
2766 E. Ozark Ave., P.O. Drawer 68, 28052 Tel. 824-3561

GASTONIA
QUALITY Glidden PRODUCTS
PAINT CENTER
Serving Residential Maintenance and Industrial Trade
Aerosol Packaging
729 E. FRANKLIN BLVD. (28052)
Phone 864-6783

WIX FILTERS

GUTHRIE
" Ned (Fannie M) brush mkr Piedmont Brush rClover SC
" Vonceilla M studt r1323 N Highland St
" W E (Joyce) slsmn Guthrie Mach Shop rDallas NC
" Wallace T (Ellyn C) emp Oxford Knit h1211-f Carriage House La
GUTHRIE WILLIAM E (Melba B), President Guthrie Machine Shop Inc, Bessemer City Rd, PO Box 12246 (28052), Tel 864-3289, h Rt 2, Box 37, Bessemer City, N C, Tel 629-2976
Guy Allen D (Mary B) landscaper Albert Evans h401 N Poplar St
" Junior R (Joann B) mach opr SCLRR h71 W Walnut Av (R)
" Larry D studt h505 E Cloninger St (D)
" Lawrence h403b N Davis St (D)
" Ronald W hsemn Gaston Mem Hosp
" Ruth Mrs (Ruth's Pl) r401 Poplar St
Guyer Ausby E Rev (Eliz L) pastor Davis Pk Ch Of God h104 N Webb St
" Eliz L Mrs pres Religious Welfare Agcy r104 N Webb St
Gwens Ruth T h904 Lakeview Dr (L)
Gwinn Devorah tex wkr Firestone Tex h715 N Falls St
" Estelle retd h1425 N Weldon St
" Glenda Mrs emp Wax Assoc h1953 Keith Dr
" John lab Hollywood Cemetery rBradford Hts
" Lola maid N C Orthopedic Hosp r601 20th St
" Mary H sch cross guard City Police Dept h321 W Rankin Av
" Odell (Gwinn's Grading Serv) h1431 N Modena St
" T J formn Hollywood Cemetery rBradford Hgts
" Willie pipe layer Pub Serv Of N C r204 W Allison Av

CLEO'S HEATING AND COOLING INC.
bryant CONTRACTORS Sales—Service YORK
RADIO CONTROLLED SERVICE TRUCKS
500 N. MARIETTA ST. (28052) Phone 864-9901
Service 864-9903, Charlotte 333-9339

GWINN'S
Gwinn's Grading Service (Odell Gwinn) 1431 N Modena St
H & H Upholstering Co (Harold Arrendale) 4427 New Dallas Hwy (D)
H J Grocery (Helen M Robinson) 1301 N York St
H & R Block Co I Craig Elrod Area Mgr 1512 S York St
"H-W" PRODUCTS A Product Of The Industrial Dryer Corporation, Industrial Pike, Industrial Park, PO Box 2373 (28052), Tel 865-7623
Haas Arth E (Louise C) retd h501 W Westview St
" Bobby L (Faye S) v-pres-treas Haas & Herron Electronics h1320 W Davidson Av
" Dale T (Joyce O) emergency serv Gaston County h600 E Church St (D) Apt 22
" Discount (Richd Haas) variety 301 E Trade St (D)
" Doris H r2440 Myers St
" Eddie A (Wid Lee A) retd h2111 Withers St
" Floyd (Barbara L) erector Coleman Cocker h516 N Flint St
" H mldr Norwesco Inc rMt Holly NC

HAAS & HERRON ELECTRONICS INC Wesley T Herron Pres, Bobby L Haas V-Pres-Treas, Philco Sales And Service 602 W Airline Av (28052), Tel 865-5566

" Howard E plshr Whitinsville Spinning Ring r417 E Club Circle Dr
" James A (Dorothy C) whsemn Burl Indus h503 Gaston Way
" James P (Carolyn R) laby tech Harshaw Chem h702 North St (D)
" Jessie B (Wid Jesse E) h417 E Club Circle Dr
" Jimmy tex wkr r503 Gaston Way
" Marshall J (Ethel J) mach Robinson Mill h310 E Wilkins St (D)
" Marvin J (Maggie R) wldr Sou Eng h1701 Rhyneland Cir
" Mervin J (Tobi H) h310½ E Wilkins St (D)
" Paul E (Agnes R) slsmn h303 N College St (D)
" Richd E (Barbara K) (Haas Discount) h330 S Pine St (D)
" Robt chf asst Dave Adams Karate
" Roger L emp Nob-Hill Classics Ltd r303 N College St (D)
" Ronnie (Gail) drftsmn Owens Steel h312½ E Wilkins St (D)
" Ruby O Mrs pres Haas Tex Parts & Machy h2800 York Rd

Lighting INC.
Fixtures Indoor And Outdoor
Bathroom Accessories
Gifts
Dial 704/865-2339
AKERS SHOPPING CENTER
1405 E. FRANKLIN AV. (28052)

PROVIDENT LIFE AND ACCIDENT Insurance Company
ALL FORMS OF GROUP INSURANCE
316 S. Marietta St., P.O. Box 2048, 28052 Tel. 864-5775

GRAY INDUSTRIAL STEAM, LTD.
Industrial Steam and Heating Supplies - Boilers - Pumps - Automatic Steam Plant
BOILERS
855 N. Marietta St.
P.O. Box 3997, Akers Station (28052)
SALES and SERVICE
Tels. 865-3565 and 864-8346

HAAS TEXTILE PARTS & MACHINERY CO, William E Haas President, Textile Parts And Machinery New And Used, Specializing In Spindles, Rings, Holders, Spinning And Twisting, 2800 S York Rd (28052), Tel 864-3971
" Textile Parts & Machinery Co Mrs Ruby O Haas Pres Wm E Haas Mgr used 2800 York Rd
" Wm E (Nellie L) mgr Haas Textile Parts & Machy h2920 Fallswood Dr
" Wm E Jr prsmn Wix Corp r2920 Fallswood Dr
Haberkorn Wm E (Sheila) h1737 Hudson Blvd Apt 90
Haburjak Joe (Sherry) controller Homelite h2419 Jefferson Av
Hackler Edw (Joanne R) driver Petroleum Trans Inc h10 Spencer Mountain Rd (R)
Hackney Jan studt r710 Owens Dr
" Jim rep Wing Publ h1046 Fern Forest Dr Apt G
" Raymond W (Laura E) mgr claims Akers Mtr Lines h514 Hawthorne La
HACKNEY ROBERT D (Ellen M), V-Pres Sales Bryant Supply Co Inc 335 And 605-09 E Franklin Blvd, PO Box 1277 (28052), Tel 865-3466, h710 Owens Dr, Tel 864-1027
Hagan See Also Hagans
" Eva W Mrs sec Hagan & Kennington Oil r712 Townsend Av

HAGAN-KENNINGTON OIL CO INC

Louie V Hagan President, Grady S Kennington Jr Vice-President-Treasurer, Distributors Citgo Products, Fuel Oil, Kerosene, Gasoline, Oil And Goodyear Products, Tires, Batteries, Automobile Accessories 1901 W Garrison Blvd PO Box 1124 (28052), Tel 865-9561 (See Index To Advertisers)
" Louie V (Eva W) pres Hagan & Kennington Oil h712 Townsend Av
" Michl L (Louise) driver h20 Billings St
" Wm D (Carol L) mech A B Carter Inc h205 Nila Dawn La
" Wm P (Bertie I) retd h809 E 2d Av
Hagans June B asst supvr colln Credit Bur Of Gastonia r1011 Harper Rd
" Mabel h404 E Wilkins St (D)
" Mary C rec rm Belk's rRt 1 Kings Mountain NC
" Thelma retd h407 N Pear St
Hagen B A dietn Gastonia Mem Hosp h2101 W 2d Av
" Milton dir of research & manpower serv Gaston College rRt 2 Kings Mountain NC
Hager Brenda waitress Porky's Grill
" Byron h1060 Ashwood Ct Apt K

NOLEN CONCRETE SUPPLY INC.
TRANSIT MIXED CONCRETE
Sand — Stone
Building Supplies
401 E. Main Ave. P.O. Box 446 (28052)
Phone 864-3225

HAGER
" Debbie bkpr Jenkins Sht Mtl Shop h1671 Greenview Dr
" Hannah R (Wid Everett) retd h1013 W Mauney Av
" Ida Mrs tex wkr Ridge Mill h222 Queens Rd
" Machine Co Ray C Hager Pres Carlos H Miyares Exec V-Pres 309 Linwood Rd
" Paul C (Betty J) computer opr Pub Serv Of N C h3010 Fallswood Dr
" Phil carp City Mtce Shop rKings Mountain NC
" Ray C (Joan) pres Hager Mtl Fabrication h926 Sandswood Dr
" Shirley Mrs recpt Shiele Museum Natural History & Planetarium rRt 2 Bessemer City NC
" Vickie cash Eckerd's rBessemer City N C
Hagerty James S retd r142 South St
Hagler R C (Mildred J) retd h321 Armstrong Park Rd
" Richd (Ann) reprmn Petty Mach rClover SC
Hagman Reita R Mrs dep clk Superior Ct Clk r1517 Anderson St
" Richd (Rita) h1517 Anderson St
" Stig F (Elsie I) slsmn Petty Mach h1548 Ann St (AD)
Hahn David E rd driver Akers Mtr Lines rPO Bx 795 Concord NC
" Hortense F (Wid Adolph C) v pres sec Vogue Of Gastonia Inc h1124 Cumberland Av
" Joseph E (Helene H) pres-treas The Vogue h2326 Monticello Dr
Hair Wm B (Ruth A) retd h1209 Fairfield Dr
" William B Jr (Lou H) mgr Groves Cotton h1309 S York St
Haithcock Betty A sec Piedmont Brush rDallas NC

Joe C. Adams Jr. & Co.
One Day Delivery On
Ideal Clutches and Drives
Repair Textile Machine Parts
Replacement Parts—New and Used
Mill Supplies
1220 W. Franklin Blvd.
P.O. Box 3617 (28052) Tel. 867-8041

Sherrill Industries, Inc.
SPECIALIZING IN
PRECISION LOOM PARTS
Plant: Dallas — Cherryville Hwy. (Hwy. 277), Dallas, N.C.
P.O. Box 578, Gastonia, N.C., 28052
Tel. 922-7871

AMERICAN ACADEMY OF HAIR STYLING

Visual and Auditory Instructions
FREE Placement
Supervision by Experts
AMPLE PARKING
DIAL 867-7981
1404 W. Franklin Blvd. (28052)

SMITH CHEVROLET CO., Inc.
KEEPING YOU FIRST
CHEVROLET
KEEPS US FIRST
38 W. Franklin Blvd. 28052
Phone 864-8301

GARLAND HENDERSON SIGN CO.
ALL TYPE SIGNS
Tels. 864-2448 and 824-9538
Garland Henderson
531 S. Myrtle School Rd.
Lanny Henderson
Gastonia, N.C. (28052)

SUMMEY BUILDING SUPPLY INC.
COMPLETE LINE OF BUILDING SUPPLIES
AUTHORIZED FABRICATORS OF ROOF TRUSSES — Manufacturers of Modular Living Units
Dallas, N.C. (28034) Tel. 922-7886
1000 Philadelphia Church Road
Charlotte, N.C. Direct Lin
Tel. 825-349

GREENE'S TIRE CENTER
REMINGTON AND REGAL
QUALITY RECAPS
LOW PRICES
SPEED BALANCING
903 E. GARRISON BLVD. (28052)
867-7102

HAITHCOCK
" Roy T (Betty) pres-treas Piedmont Brush h1305 Old Dallas Rd (D)
" Steven T v-pres Piedmont Brush rBelmont NC
Hajek Ellen M tchr Holbrook Jr Hi Sch r168 Park Fairfax Dr
Hale Anne S reg nurse Gaston Mem Hosp
" Darrell R (Havis G) supvr Wallace Business Forms h2518 Mary Av
" James R Jr (Paulette) emp Char-Meck Bd Educ h1616 Fleetwood Dr
" Jester B (Wid C D) h1607 Lake St
" John W (Dorothy B) plater Able Plating h1044 W Mauney Av
" Judy T spnr Smyre Mfg r37 W Central Av (R)
" Larry h3039 Crawford Av
" Lucille Mrs pkr Garlock h1102 Spencer Av
" Paulette E Mrs bkpr Lytle Buick r1616 Fleetwood Dr
" Van D (Shelia S) servmn Dover Elev h387 Efird St
" Willie M h612 E 4th Av
Hales Lucille T Mrs tchr Carr Elem Sch rRt 1 (D)
Haley Albert H (Helen H) hlpr Hart Plmb h212 S Willow St
" S L plmb h3914 Old York Rd
Halk David W (Dorcas K) emp A & E Mill h1719 Ray St
" David W (Susan K) ship & rec Am Efrid Mills h2012 Foxworth La
" Mack C (Sadie P) retd h1714 Parkdale Av
Hall Agnes S (Wid Wesley A) retd h3106 Railroad St
" Albert R chkr Akers Mtr Lines rPO Bx 606 Stanley NC
" Alex (Ginny M) loan ofcr Citizens Natl Bk h2001 Saratoga Dr
" Alice B (Wid Allan) retd h610 S Columbia St

Dan Hamrick Harold Dunaway Henry Dunaway
Kawasaki
OF GASTONIA INC.
TEL. 864-2211
SALES and SERVICE
ROUTE 1 KINGS MOUNTAIN HWY.
GASTONIA, N.C. (28052)

HALL
" Alice S ofc sec Gaston Mem Hosp
" Allen W (Linda G) pntr h512 S Trenton St
" Alvin W (Wanda B) USA r501 Park Cir (L)
" Amanda S Mrs clk Life Of Virginia rPO Bx 691 (D)
" Bertie retd h402 S Oakland St
" Bertie Mrs retd h201 E 3d Av
" Bessie L Mrs emp Homelite h511 N Ward St
" Betty J lpn Gaston Mem Hosp h427 N Edgemont Av
" Beulah S Mrs tchr Flint-Groves Sch rMt Holly NC
" Billy (Mary) emp City Filter Plant h115 W Sharon Av (R)
" Billy R (Susie C) h3613 Mitchum Rd (R)
" Billy W carp City Water & Sewer Dept r18 Maple Av (R)
" Blanche Mrs retd h1551 Conrad Av
" C R (Sue R) tex wkr Threads Inc h1202 W Ware Av
" Carl utility wkr Norwesco Inc r115 Sharon Av
" Cathy spnr Smyre Mills r410 N Pine St
" Charles h1861 Arkray St
" Charles B Jr bldg mtcemn Chavis Tex Mfg r525 W 2d Av
" Charles B Rev (Kath G) pastor Dallas Gospel Mission h525 W 2d Av
" Charles G (Melvina S) slsmn Stewart & Long h917 Sunrise Dr
" Charles M local driver Akers Mtr Lines rConcord NC
" Charlie reporter Gastonia Gazette h809 S Gibbons St
" Clyde Jr jan Gaston Mem Hosp r603 N Pryor St
" Clyde R (Dora N) drawer United Spnrs h707 Lakeview Dr (L)
" Coy (Hattie H) mech Best Garage rRudisill Pk Rt 1
" D Wesley retd h303 N Clay St (L)
" Danny h1116 Sims Cir Apt A
" Debbie clk Good Will Inc rRt 3 Dallas N C
" Dixie L retd r3106 Railroad St
" Dolly P retd h1304 E Ozark Av
" Donna splr Rex Mill r110 W Dellinger Av (R)
" Dora W retd r114 W 5th Av
" Doris Mrs tel opr Good Will Inc r713 N Myrtle St
" Dorothy H Mrs mgr Honey's Restr r1604 Florida Av
" Dorothy P (Wid Glenn G) h211 N Clay St (L)
" Earl M (Dorothy H) constn wkr h1604 Florida St
" Edwin (Ruby) tex wkr Firestone Tex h907 N Pryor St

PETTY
MACHINERY
SALES, INC.
MACHINE TOOLS NEW-USED
MACHINE SHOP EQUIPMENT
MILLING MACHINES
DIAL
864-7886
509 E. MAIN AV. P.O. BOX 1741 (28052)

SISK FUNERAL HOME
730 Gastonia Highway
Bessemer City, N.C. 28016
TELEPHONE 629-2255

NEW CONSTRUCTION—COMMERCIAL and RESIDENTIAL
JAMES E. FULGHUM
GENERAL CONTRACTOR
1103½ S. MARIETTA ST., 28052 PHONES: OFFICE 864-8071—RES. 825-5594

HALL
" Eric G asst mgr Signal Finance rRt 11 Bx 605 Salisburg N C
" Ernest L h2201 Dellview Dr
" Ethyl tchr Lingerfelt Sch r1307 Jackson Rd
" Eunavee tex wkr Rex Mills h16 Maple Av (R)
" Faye tchr First Bapt Ch Child Development Center r431 S York St
" Faye H Mrs emp Beno Mfg h906 Warburton St
" Floy Mrs r508 S Gray St
" Forrest E (Lois R) constn wkr Metric Constn h2403 Mc Lean St
" Frances smstrs Beno Mfg h420 N Marietta St
" Gail B Mrs opr SBT&T r3901 Ferne Cliff Rd
" Gary (Nancy J) asst mgr Pep Boys
" Glenn J (Margt G) h1112 East Park Dr
" Hal E emp Western Auto Distr Center h1708 Dixon Rd
" Hattie G Mrs retd h603 N Pryor St
" Homer G (Laura B) mgmt wkr Firestone Tex h908 W Garrison Blvd
" Homer L (Evelyn G) sect hd Pharr Yarns h206 Oakland Village (L)
" Howard D (Geraldine) pntr-mech Gaston Mem Hosp h314 Huffman Rd
" Howard T (Grace J) retd h321 Huffman Rd
" Inez maid Gaston Mem Hosp h408 N Pryor St
" Jack T electn J & J Elec rBessemer City NC
" James (Iolia J) retd h921 N Highland St
" James A Jr (Ginger L) dental tech Gibson Dental Laby h1205 Oakwood Av
" James E USA r1814 Torrence Av
" James L (Daisy G) driver Gwinn's Constn h1814 Torrence Av
" Jas L (Melba) h21 Lineberger St (L)
" James P (Ellen) emp Gaston County h518 E Carpenter St (D)
" James R (Barbara W) baler Pharr Yarn h3516 Mitchum Rd (R)
" James R (Joline B) electn Bryant Elec Repr rRt 4 Bx 118
" James T mech hlpr Akers Mtr Lines rRt 4
" James U tech Gibson Dental Laby
" Jennings (Lois H) sect hd Rex Mills h110 W Dellinger Av (R)
" Jesse H (Maggie J) retd h616 W Allison Av
" Jimmy C (Joan W) drftsmn Catalytic Inc h3228 Audrey Dr
" Joe T (Ann) lab City Sanitation Dept h1404 N Caldwell St
" John agt Life Ins Co Of Va rRt 3 Dallas N C
" John (Amanda) slsmn h1194 Old Dallas Rd (D)

Patterson-Campbell Oil Co.
EXXON
738 N. Marietta St., P.O. Box 567 (28052) Tel. 867-6343

HALL
" John G (Amanda) agt Life Of Virginia rPO Bx 691 (D)
" John H (Pat S) mech Burl Indus h1402 N Franklin St (R)
" John P (Jennie L) shopmn Firestone Tex h310 S Dalton St
" John W (Faye M) assoc director Kings Mtn Redevelopment Comm h431 S York St
" Johnny C local driver Akers Mtr Lines rRt 1 Bx 42 Bessemer City NC
" Johnny R (Kay F) emp Coleman Mode Shop h3311 Goble St
" Joseph W (Betty L) guard Firestone Tex h108 S Miller St
" Kenneth J emp Scott Mills r1304 E Ozark Av
" Larry (Stacy) h1672 Lynhaven Dr Apt B
" Laura Mrs h608 S College St (D)
" Lawrence L (Margt V) h525 Magnolia St
" Leomia M Mrs ins coordinator Gaston Mem Hosp rPO Bx 765 Mt Holly NC
" Leon (Janet) emp Hall Lbr h301 E Lay St (D)
" Leroy (Jessie M) h402 Reid St (L)
" Lewis B (Telcie M) retd h503 Birch St (L)
" Lewis E (Viola W) tex wkr Gurney Indus h1513 E Perry St
" Luther M (Ella L) emp Pama Mfg hRear 402 Queens Ct
" Madison (Edna B) retd h1601 Hoffman Rd
" Margt tex wkr h25 E 1st St Lot 7
" Margt Mrs claims adj Provident Life & Accdt Ins r1112 E Park Dr
" Margt A tex wkr Pharr Yarns r1814 Torrence Av
" Marshall (Cora C) retd h710 N Marietta St
" Marvin (Irene) plant production wkr Pepsi-Cola rRt 2 Bx 513 Bessemer City NC
" Mary E tchr Lingerfelt Sch r1307 Jackson Rd

Stebbins Real Estate
REALTOR
• RESIDENTIAL
• COMMERCIAL
• INDUSTRIAL
Appraisal — Multiple Listing — Service
P.O. Box 3771 Tels. 864-9312
206 W. 3d Av. (28053) Nights 865-5805

CASE TIRE CO., INC.
"JUST IN CASE YOU NEED TIRES"
QUALITY TIRES AT FAIR PRICES
DISTRIBUTOR FOR ASTRO STAR & MONARCHS RECAPS
WHOLESALE and RETAIL
EASY TERMS
TEL. 865-6422
615 E. 2d Av. (28052)

A. B. CARTER, Inc.
OPERATING CARTER TRAVELER CO.—MILL DEVICES CO.
TEXTILE MACHINERY and SUPPLIES
Hwy. 321 South
P.O. Box 518, 28052
Tels. 865-1201 and 865-1202

NATIONAL SAVINGS AND LOAN INSURANCE CORPORATION
SAFETY OF YOUR SAVINGS
INSURED UP TO $20,000
First Federal Savings & Loan Assn.
Five Convenient Locations
Tel. All Offices 865-7485

Bolin Electrical Contractors Inc.

Commercial Industrial

N.C. License No. 3478U

Licensed In South Carolina

TEL. 864-5468 Anytime
1404 W. Airline Ave. (28052)

BRIDGEMAN REAL ESTATE CO.
"Service Is Our Goal"
SALES—APPRAISALS—LOAN ORIGINATIONS—PROPERTY MANAGEMENT
Suite B, Professional Plaza, South St. and 2d Av. Tel. 864-7732
REALTOR

La Petite Salon of Beauty
1226 WEST SECOND AVENUE
GASTONIA, N.C. (28052)
TEL. 864-9479

HALL
" Mary F emp Parkdale Mills r1025 N Oakwood St
" Mauney (Sarah S) dept hd R C G Love r505 N Chestnut St
" Mike (Anne B) mach Chavis Tex h1126 W Davidson Av
" Morris R (Vonne G) production control mgr Homelite h932 Nottingham Dr
" Norma J Mrs teller Citizens Natl Bk r1116 Sims Cir
" O B emp Stovall's Fdry h600 E Church St (D) Apt 2
" Ola prsr Carson's Lndry & Cln
" Patricia A ofc sec Pyramid Mills r321 Huffman Rd
" Pearl R Mrs retd h3000 York Rd Lot 29
" Price (Lee) mach h200 S Dixie St
" Ray R h2447 Jacobs Rd
" Richd L (Jeanette N) whsemn Western Auto h1105 Donohoe Rd
" Rita nurse Lincolnton Hosp r401 Grove St (L)
" Rita M retd r3106 Railroad St
" Robt USA r115 W Sharon Av (R)
" Robt C Jr (Hazeline G) tex wkr Rex Mills h324 E 2d Av

HALL ROBERT F (Gail), Life Insurance Solicitor Watson Insurance Agency Inc 245 E 2d Av (28052), Tel 865-8584, h913 Forest Brook Dr, Tel 864-7008

" Robt W (Eliz C) h1198 Redland Dr (R)
" Roscoe W (Sarah J) collector City Sanitation Dept r520½ N Falls St
" Rosetta M splr Burl Indus r921 N Highland St
" S A (Frankie) crdr Rex Mill h136 W Spencer Av (R)
" Saml R Jr rd driver Akers Mtr Lines r1601 Hoffman Rd
" Sandra Mrs ofc sec N C Orthopedic Hosp r3 Charlotte NC

Gastonia Typographers
PUBLISHING—PRINTING
COMMERCIAL ART WORK
TELEPHONE
867-5129
242 E. MAIN AV.
P.O. BOX 133 GASTONIA, N.C. (28052)

HALL
" Sheila C Mrs genl ofc clk Lewis Mtrs r1020 Robinwood Dr
" Steven (Pearl A) emp Modena Mill h102 E Wilkins St (D)
" Terry L (Doris E) emp Arlington Super h713 N Myrtle St
" Thos lab City r1301 Redland Dr (R)
" Urie retd h411 N Boyce St
" Vaughn h2025 Camelot Ct Apt D
" Virginia K slswn Raylass r110 N Trenton St
" Vonne ofc sec The Ervin Co r932 Nottingham Dr
" Wade A (Ann L) pntr h510 S Trenton St
" Walter M h1801 Arkray St
" Walter M millwright Chavis Tex Mfg r2307 Sunset St
" Wanda block girl Western Sizzlin Steakhse r501 Park Cir (L)
" Wayne E ofc mgr Am Credit rFt Mill SC
" Wm (Nancy W) genl mgr Productive Tool rRt 1 Linwood Dr (G)
" Wm (Sherry C) asst mgr Harris-Teeter Super Mkt rDallas N C
" Wm A Jr (Virginia) v-pres Citizens Natl Bk r425 Rosemary La
" Wm C (Linda P) acct Akers Mtr Lines h1427 Churchill Dr
" Yvonne Mrs supvr County Dept Social Serv rRt 4 (Southwood)
Hall's Grocery Store (Mc Brie & Leroy Saunders) 614 W Allison Av
Halland Minnie retd h2212 Auten Rd
Hallbrook Danny B (Mary B) fxr Firestone Tex h315 S Ransom St
" Wm T (Violet C) twstr Firestone Tex h313 S King St
Hallifield Sue E retd r113 E 4th Av
Hallman C L (Connie) constn wkr h508 S Willow St
" Earl E prin Clay St Elem Sch rRt 2 Bessemer City NC
" Fred (Patricia P) studt h714 Dogwood St (L)
" Fred Mrs ofc sec First Bapt Ch rRt 2
" James (Geraldine) br mgr Duke Pwr rLincolnton N C
" Louise F Mrs opr Settlemyer Beauty Shop r913 E Maple Av
" Phyllis Mrs tchr aide Rhyne Elem Sch r3012 Dixon-Howe Rd
" Robt L (Phyllis H) slsmn Gastonia Gazette h3012 Dixon-Howe Rd
" Robt N (Louise F) supt Pub Serv Of N C h913 E Maple Av
" Ronnie L adj M & J Finance rLincolnton NC
" Steve P USA r102 Farmview St
Hallman's Apartments 209 Bridge St (L)
Halperin Arnold studt r801 Imperial Dr
" Jesse S (Corinne S) pres Jesco Knitwear h801 Imperial Dr
" Robt studt r801 Imperial Dr

HowDiCo
HOWE DISTRIBUTING CO., Inc.
INDUSTRIAL SUPPLIES and EQUIPMENT
Gastonia Tel. 867-1841 Charlotte Tel. 333-4672

Carrier
Barry Long
AIR CONDITIONING CO., INC.
HEATING COOLING
2524 N. Chester St., 28052 Telephone 865-1269

GASTONIA MUTUAL SAVINGS & LOAN ASSN.
INSURED SAVINGS
ORGANIZED 1905
HOME LOANS

HAM
Ham See Also Hamm
" Claude E driver Akers Mtr Lines rRt 3 Bx 157
" Edwin Y mach Gossett Mach Shop r1611 W 4th Av
" Erskine (Mary) emp Natl Yarn h504 E Airline Av
" Mahoney (Theresa) tex wkr United Spnrs h822 Lakeview Dr (L)
" Martin E (Blanche C) retd h1611 W 4th Av
" Rayfield emp Whitinsville Spinning Ring
Hamacher Mitchell H (Shelia W) mach opr Superior Stainless Steel h910 E 6th Av
Hambey Norman emp Wix Corp h1208 Congress St
Hambric Jack (Joyce) emp Pharr Yarn h2526 Mc Farland Av
Hambrick Ethel D (Wid Olin E) h1776 Fern Forest Dr
" Janet Mrs opr Mary's Tease & Please Beauty Shop h2052 Keith Dr
Hambright Bobbie A nurse aide Gaston Mem Hosp rBessemer City NC
" Frances M emp Ret Credit r1322 W Franklin Blvd
" Kay M Mrs ofc sec Wm M Patrick rKings Mountain NC
" Mary E Mrs tchr Sherwood Elem Sch rShelby NC
Hamby Dorothy C (Wid Beacher H) insp Pharr Yarns h1137 White La
HAMER MARVIN J (Betsy), Assistant Vice President First-Citizens Bank & Trust Co 145 S Marietta St, PO Box 1868 (28052), Tel 865-6271, h1300 Princeton Av, Tel 864-9987
Hamerick Larry (Phyllis) h103 E Crescent Av (R)
Hames Donald (Mary) emp Caro Garden & Feed h517b N Broad St
" Mary maid Mid Town Mtr Inn
Hamilton Barry C studt r606 W Bradley Av
" Bridal Service (Mrs Margt K Hamilton) 1109 East Park Dr
" Catalina h1625 N Webb St Apt 9
" Charles B h1708 Poston Cir
" Charles D rte clk expdeitor Akers Mtr Lines rCharlotte NC
" Charles L (Sandra D) h2514 Crescent La
" Charlton R (Marie H) clk Excelsior Credit Union Of Gaston County h301 S Rhyne St (D)
" Clyde D mech Akers Mtr Lines r708 W 3d Av
" Edgar L (Peggy L) policemn City Police Dept h3000 York Rd Lot 16
" Edw H collr Doctors & Merchants Credit Exch Of Gastonia rCharlotte NC
" Elaine ofc mgr Miller's Ofc Equip r4406 Ginger Dr
" Elsie woman's dept Gastonia Gazette rBelmont NC

"H-W"
Products Manufactured by THE INDUSTRIAL DRYER CORPORATION
Tel. 865-7623
Industrial Pike—Industrial Park—P.O. Box 2373 (28052)

HAMILTON
" Geo H (Margt K) rd driver Akers Mtr Lines h1109 East Park Dr
" Geo R firefighter City Fire Dept rWhiteside Rd Rt 1
" Howard R (Linda W) asmblr Piedmont Am Corp h84 W Walnut Av (R)
" James T (Ollie M) dept supvr Colman-Cocker h1519 Sharon La
" Jasper P (Mabel D) emp Am Thread h140 Burton Cir (R)
" Jerry R mldr Norwesco Inc rRt 1 Bx 222 Mt Holly NC
" Jodie prsr Carson's Magic Clns r609 W Allison St
" John Jr (Bennie R) driver Pub Serv Of N C h606 W Bradley Av
" John III studt r606 W Bradley Av
" L C (Jodie W) h609 W Allison Av
" Linda Mrs slswn Belk's r2349 Hedgewood
" M T (Bobbie S) emp SBT&T h1233 Landsdowne Dr
" Margt C (Margaret's Beauty Salon) r140 Burton Cir (R)
" Margt K Mrs (Hamilton Photog) r1109 East Park Dr
" Marie H Mrs elem supvr County Bd Educ r301 S Rhyme St (D)
" Mary L Mrs h915 Nottingham Dr Apt 46
" Photography (Mrs Margt K Hamilton) 1109 East Park Dr
" Richd projectionist Gaston Mall Theatre rMt Holly NC
" Robt D (Rebecca R) (Bob's Gulf Serv) h1204 Golf Course Dr
" Roy E local driver Akers Mtr Lines
" Roy F (Ruth B) (Roy Hamilton Plmb & Htg) h1119 W Rankin Av
" Roy L (Annie B) (Roy Hamilton Plmb & Htg) h713 South St

Wm. G. Holland Construction Co. Inc.
COMMERCIAL — INDUSTRIAL BUILDERS
1507 Robbins Av. (28052) Tel. 864-2181

DOVER & KENDRICK REALTY CO.
JOAN S. DOVER
EMILY S. KENDRICK
REALTORS
1422 BURTONWOOD DR.
28052 P.O. BOX 3622
PHONE 864-7746
REALTOR

SOUTHERN BELL TELEPHONE CO.
412 S. Broad St., 28052
Tel. 867-9011

DOCTORS & MERCHANTS CREDIT EXCHANGE OF GASTONIA, Inc.
"NO COLLECTIONS—NO CHARGE"
611 Commercial Bldg. 195 W. Main Av. P.O. Box 1751, 28052 Tel. 864-8151

NATIONS of GASTONIA INC.
MACHINE SHOP
Manufacturers and Repairs on all Types Textile Machinery
Specialists in Pickers and Cards
Tels. 865-1891, 865-7481 and 865-9471
Kings Mountain Hwy.
P.O. Box 12426 (28052)

WHITESIDES & CO.
Insurance — Bonds
2505 W. Franklin Blvd., P.O. Box 2227 (28052)
Gastonia N.C.
Phone 865-3455

GOODYEAR
SERVICE STORES
GOODYEAR TIRES
Passenger—Commercial
Tires—Tubes—Recapping
General Electric Appliances
Television—Stereos
RCA
335 W. Franklin Blvd. (28052)
Tel. 867-6314

HAMILTON ROY
PLUMBING &
HEATING
ROY HAMILTON OWNER
INSTALLATION AND REPAIR
713 S SOUTH ST (28052)
TELEPHONES 865-1621
AND 864-4745

" Ted (Brenda S) servmn City Electrical Dept h3716 Old York Rd
" Thos R (Cathy L) shopmn Sherrill Inds rMt Holly N C
" Tom M (Macie B) eng Colman Cocker h1616 Rhonda Dr
" Willia A studt r606 W Bradley Av
" Worth A Jr (Betty S) insp Gaston County Dyeing h2033 Leslie Dr
Hamm See Also Ham
" Clifford B (Inez D) slsmn Maxwell Bros h2200 Upton Av
" Donald W emp Westvaco Corp r2131 N Modena St
" L Boyd Rev (Mildred W) asst pastor Holy Trinity Luth Ch h514 S York St
" Louise B Mrs retd h1818 E Stowe St
" Woodrow W (Pauline B) mach opr Textile Parts & Mach h2131 N Modena St
Hamme Fred (Hamme Imports)
" Imports (Fred Hamme) motorcycles 319 N Broad St
" Joseph L Jr sls pricing clk Gastonia Mill Sup rModena Extn Rt 4
" Vivian emp Hamme Imports
Hammer Blanche G (Wid Walker G) h505½ S Lee St
Hammers Barbara Mrs tchr aide Lingerfelt Sch r1189 Huntsmoor Dr
" Robt M (Barbara R) consultant Beneficial Life Ins h1189 Huntsmoor Dr
Hammett A B Rev (Myra W) pastor Southside Bapt Ch h605 Carolina Av

LINCOLN-MERCURY SALES AND SERVICE
CONTINENTAL MARK IV
LINCOLN CONTINENTAL
MARQUIS — COUGAR
MONTEREY — MONTEGO — COMET
MERCURY LINCOLN
"WHERE TO BUY THEM"
LINCOLN CONTINENTAL AND MERCURY DEALERS
HAYGOOD LINCOLN-MERCURY INC.
TEL. 824-4601
Wilkinson Blvd. E Lowell, NC (28098)

HAMMETT
" Myra A Mrs lpn Gaston Mem Hosp r605 Carolina Av
Hammick Kenneth M agt South Life Ins rStanley NC
Hammill Cheves L quality control mn Perfecting Indus r614 W Hillcrest Av
" Louisa L (Wid Arth J) retd h614 W Hillcrest Av
Hammond Arth B (Sheryl W) operational auditor Rockwell Intl h1240f Carriage House La
" Odell Jr tex wkr Ruby Mill r1305 Jay St
" Tom (Gayla) agt Life Of Virginia rShelby NC
Hammond William H Jr Medical Doctor, 406 N Highland St (28052), Tels 867-5111, Res 867-5444
Hammonds Leroy emp Arlington Mills r1110 Linwood Rd
" Letha L Mrs retd h1110 Linwood Rd
" Odell (Bonnie W) dfr Firestone Tex h1305 Jay St
" Ruby E retd r1110 Linwood Rd
Hamner Blanche G (Wid W G) h501½ S Lee St
" Gay studt r2102 Armstrong Park Dr
" Roland T (Mary M) sls eng Wrenn Bros h2102 Armstrong Park Dr
" Roland T Jr studt r2102 Armstrong Park Dr
Hampson Hazel retd r411 S Broad St
Hampton Clara Mrs h701 S Loraine St (D)
" Eva C Mrs retd h893 Barkley St
" James L (Barbara B) (West Davidson Super Mkt) h901 Bradley St
" Jane D (Wid Charles T) h11 N Beverly Dr
" Joe h203 Kickapoo Av
" Mary Mrs ofc sec County Insp rRt 2 Bessemer City NC
" Mary B (Wid Terry) h2318 Lyon St
" Mildred J Mrs tchr Gaston County Sch h2111 New Hope Rd
" Paul T (Linda R) loader Myers Plant h2717 York Rd
" Pearl B (Wid Grover C) h1112 E Ozark Av
" Wade (Mildred) emp Sunshine Lndry h951 Mars St
Hamrich Ray L (Nora L) emp Guthries Mach h1212 W Mauney Av
" Woodrow Mrs h1713 Poston Cir
Hamrick Bonnie Mrs smstrs H & H Uphol rShelby NC
" Charles W (Margt S) shift supvr Firestone Tex h207 S Ransom St
" Cliff R (Alberta J) mtcemn Duke Pwr h213 Meadow Dr
" Cynthia S tchr Hunter Huss Hi Sch rRt 1 Shelby NC
" Donald L (Eleanor G) computer servmn Intl Business Machs h1420 Churchill Dr
" Geo D (Mary B) policemn Bessemer Police Dept h1978 Hartford Dr Apt A

Roland
Black
Heating &
Cooling
Inc.
FEDDERS
Residential
Commercial
Installation
Service
Air
Conditioning
Furnaces
Humidifiers
DIAL
865-1375
(24 Hour
Service)
415-A
Bessemer City
Road
(28052)

KINCAID ENGINEERING COMPANY, Inc.
26th ANNIVERSARY
L. M. Kincaid, President
P.O. Box 3778, Gastonia, N.C. 28052,
Telephone (704) 824-2541

"Your Friendly Stationer"
O·G·PENEGAR COMPANY INC
Office Equipment
174-76 W. Franklin Blvd. (28052)
Charlotte, N.C.
Phones 865-1236 and 865-1237
Phone 825-5169

HAMRICK
" Hattie J clk Gaston Mem Hosp
" Horace routemn Sands & Co Of Ga rCliffside NC
HAMRICK JANE A MRS, V-Pres-Sec Milo Concrete Co Inc, Rt 3 (Wilson Rd; 28052), Tel 864-5779, r Rt 3 (Wilson Rd; 28052), Tel 864-5779
" John constn wkr h1212 N Branch Av (R) Lot 5
" John D tire changer Goodyear Serv Stores r32 Jackson St (B)
" Joseph M financial aide ofcr Gaston College rBoiling Springs NC
" Keith reprmn Generator Shop rEdgewood Rd
" Kenneth M (Kathy P) agt Sou Life Ins h890 Barkley St
" L F (Sandra) emp Burl Yarn h151 W Spencer Av (R)
" Linda H Mrs clk Duke Pwr r1220 Lynhurst Dr
" Miles (Naomi H) dishwasher Rhyne Elem Sch h206½ W Harrison Av
HAMRICK MILES FLOYD JR (Jane A), Pres-Treas Milo Concrete Co Inc, Rt 3 (Wilson Rd; 28052), Tel 864-5779, h Rt 3 (Wilson Rd), Tel 864-5779
" Otis (Phyllis A) tex wkr Smyre Mfg h2433 Jamaica La
" Ray L (Norma) appr Guthrie Mach Shop r1214 W Mauney Av
" Rayfield h1937 Keith Dr
" Raymond h916b New Hope Rd
" Raymond W (Dorothy C) plmb h2105 Lander Av
" Raymond W Jr plmb Ervin Constn r2105 Lander Av
" Rhonda hDana La Lot 3
" Virginia Mrs head nurse N C Orthopedic Hosp rPO Bx 3 Stanley NC
" Virginia S (Wid Byron A) designer Talley's Florist h400 Dale Av
" W B (Clara C) emp Groves Thread h2806 Beechwood Cir
" W C Jr sec Automotive Parts rGaffney SC
Hamricks Tom h1220 Lynhurst Dr
Hance Arthur W (Willa M) h923 Moose St (L)
" Boyce (Patricia) coml repr S B T & T rRt 7 Bx 324 Lincolnton NC
" Effie H (Wid Wm H) retd h658 Separk Cir
" Helen Mrs tex wkr Smyre Mfg h32 E 2d St
" John B (Ruby) h603 W Church St (D)
" John H (Musie C) pntr h324 W Willis St (D)
" Rich M atndt Gaston Mem Hosp
" Steve studt r923 Moose St (L)
Hancock Barbara A ofc sec Dr Franklin B Keathley r926 Kensington Av
" Edgar L (Robbie S) hd fxr Belmont Hos h2220 Gaines Av

1217 E. Garrison Blvd. Gastonia, N.C. (28052)
LARRY CHAMPION
TEL.: 864-6177
Champion Real Estate Co.

HANCOCK
" Marion (Ann) personnelmn Wix Corp h926 Kensington Av
" Martin L Jr (Doris) pres Sonny Hancock Marine Sls rBrentwood Dr
" Odie B Mrs retd h113 N Clay St (L)
" Sonny Marine Sales Inc Martin L Hancock Jr Pres Ronnie A Queen V- Pres boat dlr 4242 Wilkinson Blvd (L)
HANCOCK SONNY PONTIAC-GMC INC Martin L Hancock President, Paul D Quinn Vice-President, W Duke Kimbrell Secretary, Automobile Dealers, 2105 Wilkerson Blvd (28052), Tel 864-8787
Hand Charles L hlpr Pharr Yarns r309 W 1st St (L)
" Dorothy C Mrs recpt Coca-Cola r1301 Laurel La
" Howard P (Dorothy) slsmn Smith Chevrolet rRt 1 Bx 103 Belmont NC
" Mildred Y (Wid S J) retd h309 W 1st St (L)
Handey Roger emp Textiles Inc r2203 Lyon St
Handley Elaine M exec dir County Council On Aging rRt 3 Lincolnton NC
Handsel James R (Gloria M) staff mgr Liberty Life Ins rStanley N C
" Mary R Mrs credit ofc mgr Rustin Furn rStanley NC
" Ollie G bkpr Stovall's Fdry r4122 Greenhaven La
" Pauline h600 E Church St (D) Apt 17
" Ralph M Jr trailer dept hlpr Akers Mtr Lines rStanley SC
Handy Foods Inc Charles Eurey Pres David Eurey Hubert Gilbert V-Prests 1401 W Franklin Blvd
" Pantry No 2 Jerry Mussellwhite Mgr gro 1418 W Garrison Blvd
" Pantry Of Gastonia Inc Jim Hudson Pres-Treas-Mgr 2400 W Franklin Blvd

THE LOB·STEER INN

STEAK—LOBSTER
SALAD BAR
PRIVATE DINING ROOM AVAILABLE—SEATING 45
OPEN 5:30 P.M. TIL 11 P.M.
DIAL 865-1641
Grant City Shopping Center, New Hope Rd. (28052)

FINE Furniture
RANKIN—ARMSTRONG CO., INC.
"GASTON COUNTY'S OLDEST AND MOST RELIABLE FURNITURE DEALERS"
250 E. Main Av. (28052)
Tel. 864-5757

ACE HARDWARE
WEST END HARDWARE
GLIDDEN AND SPRED SATIN PAINTS
FISHING TACKLE—SPORTING GOODS—TOYS
GARDEN TOOLS—FERTILIZERS AND SEEDS—WALL PAPERING
1009 Bessemer City Rd. (28052)
Tel. 864-2106

ARMSTRONG DATSUN INC.
Sedans—Wagon—Pick-Up—Sport Cars
1986 REMOUNT RD.
P.O. BOX 1356 (28052)
TEL. SALES 865-7477
TEL. PARTS and SERVICE 864-7774

DALTON TRUCK SALES, Inc.
Trucks—Sales—Service—Parts—Leasing
2309 N. Chester St. Dial 865-1251
(New Dallas Hwy.) P.O. Box 2185 (28052)
CUMMINS ENGINES

HAWLEY LUMBER COMPANY, Inc.
Phone 263-2744 and 263-4700
112 W. Dallas Rd., P.O. Box 157 Stanley, N.C. (28164)
BUILDING MATERIAL OF ALL KINDS
CAROLINAS BRANCH AGC ASSOCIATE MEMBER

TEXTILE PARTS & MACHINE CO. Inc.
QUALITY GEARS
1502 W. May Av. Tel. 865-8564
P.O. Box 12305 (28052)

HANES
Hanes Eva J (Wid Joseph E) h1015 Temple Ct
" Herbert L (Mildred R) crdr Gurney Indus Clara Plant h110 E Garrison Blvd
" John A (Ruth D) rd driver Akers Mtr Lines h601 Armstrong Park Rd
" Mildred R Mrs wndr Rex Mills r110 E Garrison Blvd
Haney Annie J spnr Piedmont Processing h804 S Oakland St
" Carles (Virgie M) h1303 W Rankin Av
" Carlton L (Thelma E) electn City h223 Tanner St
" Cheryl clk Rose's Stores r2302 Skyland Dr
" Connie W Mrs r710 N Modena St
" Daisy M (Wid Jim M) h612 E Ratchford Av
" Danl E (Sheryl H) h1909 S York St
" Doris h1262 Perkins St
" Douglas G (Sadie S) sect hd Rex Mill h2122 Propst St
" Edw dump tk driver Neal Hawkins Contr rBx 715 Dallas NC
" Ethel M (Wid John) retd h1206 Gaston Av
" Floyd L (Alma S) qlr Threads Inc h904 Bond Av
" Harold D admn asst Akers Mtr Lines rCharlotte NC
" Horace mach r1206 Gaston Av
" J A (Ramona H) dfr Firestone Tex h338 S Myrtle School Rd
" Jack (Rebecca A) tex wkr Arlington Mills h22 Myrtle Av
" Jackie (Rebecca A) (Haney's Bros Constn) h2722 Puritan St
" James H (Lois S) overseer Groves Threads h235 Dixon Cir
" James S (Shirley L) h214 W 8th Av
" James T v-pres Concrete Sup rCharlotte NC
" John retd h2452 Myers St

TIRE CITY
NEW — USED — RECAPS
WHEEL BALANCING
TIRES by Dayton
Tel. 864-0216
222 E. Airline Av. (28052)

Country Corner Florist
867-4596
Nights and Holidays 922-7092
929 E. Garrison Blvd. (28052)

HANEY
" Johnny W (Judy A) (Johnny's Garage & Body Shop) h2716 Goble St
" Joseph M (Patricia A) carp h3008 Goble St
" Kath h3167 Spring Valley Dr Apt 4
" Kirk (Ruth N) wvr Beaunit Mills h130 S Pine St (L)
" Lawrence r1206 Gaston Av
" Leslie (Wid Jim) waitress Ranlo Cafeteria r2662 Paula St
" Martha R h111 W 4th Av
" Mary retd h2308 Skyland Dr
" Mary L (Wid Willie) h805 Adams Ct
" Mattie K (Wid Melvin F) retd h208 Davis Park Rd
" Ramona H Mrs bkpr Pub Serv Of N C r338 S Myrtle School Rd
" Richd A (Nellie W) tex wkr Smyre Mfg h406 S Maple St (D)
" Robt L (Jean T) personnel dir Burl Indus h1628 Kimberly Dr
" Saml W (Jo Anne) tex wkr h1 W 3d St
" Sigsly C sect hd Textiles Inc h2418 York Rd
" Tom retd r2452 Myers St
" Walter E (Carolyn T) twstr Threads Inc h1919 Front St
" Willard J (Anita G) emp Textiles Inc h1927 Berkshire Dr
" Wm J controller First Fed Sav & Loan Assn r22 Myrtle St
" Wm J (Jennie U) acct Butler & Stowe h718 S Myrtle School Rd
" Zell (Edna H) mach Threads Inc h2517 Crescent La
Hanif Mohamed asst mgr Seven Eleven Food Stores rBelmont N C
Hanig Harold B (Mary E) dir City Personnel Dept h1212 Crescent Av
" Mary Mrs instr Gaston College r1212 Crescent Av
Hankins Otis ofc mgr Thompson Personnel Serv rRt 5 Lincolnton N C
Hanna See Also Hannah
" Annie R Mrs h1400 Johnston St
" Belon D (Pauline L) retd h314 S Liberty St
" Ben T (Ruby A) twstr tndr Firestone Tex h316 S Ransom St
" Bertha L (Wid Wm S) spnr Rex Mills h301 Rhyne Cir (R)
" Betty Mrs aide South Gastonia Sch r809 Townsend Av
" Betty R r304 S Hanna St
" Bobbie Mrs h2032 Keith Dr
" Bobby M (Ruby G) rewinder Pinnacle Elec h749 W Hillcrest Av
" Boyce J (Martha J) pres-treas genl mgr WADA h2200 Armstrong Park Dr
" Carl N (Geneva L) consultant Bell Tone Electronics h710 Home Trl
" Carleton T reg nurse Gaston Mem Hosp

E. GRAHAM BELL REAL ESTATE
RESIDENTIAL RENTALS
COMMERCIAL APPRAISALS
"COMPLETE REAL ESTATE STAFF TO SERVE YOU"
TELEPHONE 867-5369
100 E. AIRLINE AV. GASTONIA, N.C. (28052)

First-Citizens Bank & Trust Co.
COMPLETE BANKING SERVICE
MAIN OFFICE — 145 S. MARIETTA ST., P.O. BOX 1868 (28052) PHONE 865-6271
BRANCH OFFICE — CHESTNUT ST.
BRANCH OFFICE — 1502 S. YORK ST.
BRANCH OFFICE — GASTON MALL
BRANCH OFFICE — DIXIE VILLAGE TEL. ALL GASTONIA BRANCHES 865-6271
BRANCH OFFICE — BESSEMER CITY TEL. 629-4174

HANNA
" Charles W (Jerry E) emp Gastonia Bicycle Center h1409 Buckingham Av
" Dina J tchr Pembroke State Univ r405 W Wilkins St (D)
" Douglas E (Betty B) mgr Industrial & Tex Sup r4121 Windwood Dr
" Erma B spvr Arlington Mills h1625 N Webb St Apt 6
" Ethelda F missionary r1330 Jackson Rd
" Eug J (Anne B) asst prin Cramerton Elem Sch h1225 Monroe Dr
" Everett J (Johnsie S) meter tester Duke Pwr h1062 Sheridan Ct
" Gene h506 N Mill St (L)
" Geneva L Mrs (Lo-Gee's Fabric Shop) r710 Home Trail
" Geneva W Mrs ofc sec Gastonia Fuel r304 S Hanna St
" Georgia L (Wid Hoke J) retd h517 W 2d Av
" Geraldine Mrs slswn Byrd's Of Gastonia r1409 Buckingham
" Harold D elec mtr wndr Pinnacle Elec h2335 Montrose Dr
" Harry M (Mabel R) retd h359 S Vance St
" Hoke J Jr (Betty H) emp Adventure Knits h809 Townsend Av
" Hubert G (Jenell F) mtce supt Textiles Inc h2618 York Rd
" J R h518 Winsor St
" Jack (Winnie K) retd h316 S Avon St
" Jane studt r1417 Lynhurst Dr
" Johnnsie Mrs r1062 Sheridan Ct
" Johnny F (Marie H) slsmn Sears h2423 Lynn Dr
" Julie studt r809 Townsend Av
" Kath E (Wid James L) chf acct Gaston Mem Hosp h1417 Lynhurst Dr
" Keith h618 N Modena St
" Kenneth S (Susan) h1608 Poston Cir
HANNA MACK P (Zuba B), Sec-Treas Pinnacle Electric Inc 606 S Linwood Rd, PO Box 12627 (28052), Tel 864-7781, h801 Home Trail, Tel 865-4485
" Marie H Mrs admn asst Garrison Genl Hosp r2423 Lynn Dr
" Mark (Susan B) tchr Lincoln Jr Hi Sch h704 S Dogwood Dr
" Mark W (Susan B) tchr Lincoln Jr Hi Sch h326 S Columbia St
" Martha J Mrs (Colony Beauty Salon) r2200 Armstrong Park Dr
" Mary R cafeteria wkr Grier Sch h811 W Hillcrest Av
" Mary R Mrs tchr aide Carr Elem Sch r405 W Wilkins (D)
" Maude (Wid Richd) h312 W 4th St
" Neely C retd h401 S Chester St
" Nelda R studt r2618 York Rd
" Oba T (Janette J) retd h1330 Jackson Rd
" Robt L (Mary R) clk Smith's Drugs h405 W Wilkins St (D)
" Scott K studt r1409 Buckingham Av

TILSON & SMITH EXTERMINATING CO.

304 Bessemer City Road
P.O. Box 1491 Gastonia, N.C. (28052)
Telephone: (704) 864-0796
OWNERS and OPERATORS
VIRLYN TILSON—DON GRANT
JERRY SMITH

HANNA
" Sharon K studt r809 Townsend Av
" Starr S (Geneva W) (Gastonia Fuel Co) h304 S Hanna St
" Thelma H h1600 Old West La
" W Mack supt City Electrical Dept rRt 3 Gastonia NC
Hannah Floyd (Lula) tex wkr Climax Plant h912 Stowe Dr (L)
" Jerry (Alice F) fxr Burlington Mill h1515 May Av
" Joe appr Guthrie Mach Shop rRt 3 Dallas N C
" Noble G (Linda P) emp Wix Corp h832 Radio Av
" Wayman D (Edith F) dfr Burl Yarn h1402 Moonlite Av
Hanner Jack J (Bobbie W) overhauler Arlington Mill h212 S Vine St
Hannill Joe studt r517 Hawthorne La
Hannon Amie H Mrs tchr Holbrook Jr Hi Sch rP O Bx 326 Belmont N C
" Buck dfr Peerless Spng h512 Oakland St (L)
" Henry E (Sandra P) electn Bolin Elec Contr r508 Homestead Dr
" James A (Lois M) h1423 N New Hope Rd (WVH)
" James W studt r1423 N New Hope Rd (WVH)
" Lois M ofc wkr Belk's r1423 N New Hope Rd
" Martha h1618 W 5th Av
" Shirley wndr Dawn Mill r1618 W 5th Av
" Wm H (Eliz W) (Dallas Atlantic Sta) h323 W Willis St (D)
Hansel Nancy C h209 N Ransom St
Hansell Harold L (Violet H) loader Groves Threads h802 N Weldon St
" Patricia G clk Winn-Dixie r1606 E Berry St
" Paul E (Marjorie H) pump sta opr City Water Dept h1606 E Berry St

GASTONIA
CHRYSLER-PLYMOUTH INC.
CHRYSLER-PLYMOUTH SALES AND SERVICE
"COMING THROUGH FOR YOU"
WITH A COMPLETE LINE OF
NEW CHRYSLERS—NEW PLYMOUTHS
TOP QUALITY USED CARS—CUSTOMER CARE SERVICE
"FOR INFORMATION CALL"
2315 E. Franklin Blvd. (28052) 867-5341
CHRYSLER
Plymouth

Bryant Electric Repair Company, Inc.
BRYANT SERVICE
ELECTRICAL ENGINEERS and CONTRACTORS
ASSOCIATED GENERAL CONTRACTORS OF AMERICA AGC
Isley Rd. at Industrial Park, P.O. Box 1658, 28052 Phone 864-5703

"YOUR HAPPY SHOPPING STORE"
Matthews Belk
SERVING GASTON COUNTY FOR OVER 71 YEARS

PLASTIC PRODUCTS INC.
Fabricating
Ultra High Molecular Weight Polyethylene
Bessemer City—Kings Mountain Hwy. 161—Bessemer City, N.C. (28016)
Mailing Address, P.O. Box 12554, Gastonia, N.C. (28052) Tel. (704) 739-7463

GASTON MEMORIAL HOSPITAL
TEL. 866-2000
2525 COURT DR. P.O. BOX 1747 (28052)

HANSFORD
Hansford Dorothy K Mrs bkpr Butler & Stowe r1036 Ridge Av
" Michl A USAF r1039 Ridge St
" Rebecca A tchr City Sch Bd r1039 Ridge St
" Rebecca A asst ofc clk County Farmers Home Admn
" Troy L (Dorothy K) emp Parkdale Mills h1039 Ridge St
Haracell's Styling Salon (Mrs Haracell E Tate) beauty shop 801 W 2d Av
Harbin Alice J Mrs med tech Gaston Mem Hosp r1443 Ridgewood Dr
" Barbara Mrs serv rep S B T & T r1612 Chesterfield Ct
" C Lee h4702 Grier St
" Curmie E (Jennie G) retd h707 Home Trl
" Eddie r202 Bryson St
" Eston R retd h1701 Villard St
" Fred K (Ida M) emp Fiber Controls Intnatl h73 E 3d St
" Harrison (Alice J) ins agt h1443 Ridgewood Dr
" I Lee (Dallas B) ship clk Smyre Mfg h325 Carpenter St
" James E (Barbara P) slsmn Lewis Mtrs h1612 Chesterfield Ct
" Johnny USAF r202 Bryson St
" Lila r1706 E Ozark Av
" Mattie L retd h1706 E Ozark Av
" Patk H (Teresa J) ambulance atndt County Emergency Servs h202 Bryson St
" Pauline H Mrs retd h911 Burnette Av
" Pauline V Mrs h202 Bryson St
" Phyllis H nurses aide Gaston Mem Hosp
" R C (Jane) rural carrier Postal Service rPO Bx 654
" Robt H (Virginia H) formn Norwesco Inc h3717 Mitchum Rd (R)
" Teresa B unit sec Gaston Mem Hosp
" W H (Alice) agt Pilot Life Ins r1516 Poston Cir

J. P. SHEPPARD
& Associates, Inc.
Machinists
Close Tolerances
Tels. 867-8381—867-8382
29-74 Hwy. West P.O. Box 12187 (28052)

HARBIN
" Wm D (Joan L) driver Burl Indus h2512 Judith Dr
Hardee See Also Hardy
" Alfred Lemar Jr (Frances J) twstr Firestone Tex h822 Adams Dr
" Bob (Harriet C) clk PO h1024 S Marietta St
" Cynthia slswn Mattews-Belk r822 Adams Dr
" Everett h1113 W 4th Av
" Lam emp Goodwill Pub r822 Adams Dr
" Oliver E (Birdett L) sect hd Firestone Tex h1104 W 5th Av
Hardee's Lil Chef Of Gastonia Gray Huffman Mgr restr 1701 S York St
" Of Garrison Boulevard John V Austin Mgr restr 516 E Garrison Blvd
" Of Gastonia Jerry D Austin Mgr restr 816 E Franklin Blvd
" Of Westgate Roger Mc Daniel Mgr restr 2500 W Franklin Blvd
Harden See Also Hardin
" Betty B tchr County Bd Educ r1999 Laurel La
" Elmer C (Loette) mgr Sterchi Bros h1340 Bucknell Av
" Harmon W ship clk Sterchi Bros h421 12th Av
" James W (Eula W) pntr h1027 Holland Av
Hardesty J Sid (Leda A) sls mgr Western Auto Sup h3023 Club Dr
Hardin Andrew retd h316 N Pryor St
" Andy r511 W Harrison Av
" Ashley G (Magalene H) constn wkr Johns Jenkins Contr h302 Digh St
" Bill (Betty C) pattern mkr Stovall's Fdry h903 W 6th Av B
" C D sec-treas Multiple Listing Serv r402 Eliz St
" C D Realty (Ceneca D Hardin) 402 Elizabeth St
" Carrie J (Wid Gwynn) retd h102 Dix St
" Ceneca D (Polly M) (C D Hardin Realty) h402 Elizabeth St
" Charles h324 N Pryor St
" Donald E collector City Sanitation Dept r511 W Harrison St
" Doreatha emp Costner Lndry h317 N Pryor St
" Eather P (Wid Saml) retd h913 Cameron Av
" Ellen H Mrs social wkr County Dept Social Serv rRt 2 Bessemer City NC
" Ernest (Aldean R) retd h828 S Millon St
" Fannie W (Wid James) h1817 Hoffman Rd
" Florastine composing rm Gastonia Gazette rClover SC
" Fred driver Charles A Harrison Inc r2212 S Union Rd
" Gail studt r105 Dix St
" Geo W (Dorothy P) h1510 Hunsinger Av

Cregg Bess Building, Inc.
New Homes
Rental Houses
Commercial
Apartments
"We Arrange Finance for New Homes"
902 Bessemer City Rd., Gastonia, NC (28052)
867-9534 or 867-7234
State License No. 4596

$6.00 SINGLE—POOL—TV
GOURMET BUFFET DAILY
RATES $6.00 - $9.00 - $12.00
INTERSTATE 85 and COX RD. (28052)
TELEPHONE 865-6291

Mary R. Dickinson Tax Service
Bookkeeping
Appointments Available
4009 S. York Rd. (28052) Tel. 867-7280

ABLE PLATING CO., Inc.
HARD CHROME INDUSTRIAL PLATING
1245 N. Ransom St., P.O. Box 12566, 28052 Phone 864-7416

HARDIN
" Gerald D (Sue W) shop supvr Petty Mach h944 Summer Dr
" Glenn (Jean) retd h105 Dix St
" Harry tex wkr Burl Indus r1817 Hoffman Rd
" Hattie B Mrs tchr Rhyne Elem Sch r1817 Hoffman Rd
" Haywood R (Mary M) orderly Garrison Genl Hosp h1309 Baugh St
" Hazel V Mrs tchr Clay St Elem Sch r1062 Paramount Cir
" Jacob Jr (Maggie E) clk Gaston County Food Distr Center h1030 Shenandoah Dr
" James Jr emp Homelite r1817 Hoffman Rd
" James A (Lillian L) carp Summey Bldg Sup h998 Quinn St
" James H (Artelia E) jan Smyre Mfg h1005 N Pryor St
" Jan studt r105 Dix St
" Joe electn F O Costner Elec rCrowders Mountain N C
" Johnnie h508 Neal Hawkins Rd
" Joice emp City Water & Sewer Dept r1832 Middle St
" Larry policemn Town Police Dept r37 Dana La
" Leroy mach United Mach r903 W 6th Av
" Lewis W supvr Groves Thread r102 Dix St
" Mabel hRear 401 N Pine St
" Mary F Mrs h828 S Vance St
" Myrtle r1206 Baker Blvd
" Nancy H (Wid Marion E) h1206 Baker Blvd
" Newell E (Susie F) yarn handler Firestone Tex h2716 Mary Av
" Noah (Myrtle P) dyemn Threads Inc h925 Jupiter St
" Oma h402 Monarch Al (D)
" Otis L retd h234 Winget Cir
" Rachael Mrs maid h1854 Florida St
" Roger shoe shiner Sisk Barber Shop rDallas NC
" Roger L emp Armtex Mill r319 E Walnut Av
" Roger R (Geneva B) elev opr Firestone h516 E Peachtree St (D)
" Roy (Florabell) retd h2212 Union Rd
" Roy F truck driver r2212 Union Rd
" Terry constn wkr r1854 Florida St
" Twana studt r1817 Hoffman Rd
" Wanda r1206 Baker Blvd
" Wiley (Bessie E) oiler Firestone Tex h1006 W 6th Av B
" William (Betty J) constn wkr Butch's Constn h319 E Walnut Av
" Wm G Jr (Hazel V) personnel dir Threads Inc h1062 Paramount Cir
" Wm G III (Emily) h1148 Huntsmoor Dr
" Wm L (Mary M) driver City Bus Transit h827 Adams Dr
" Willie J (Aline W) h606 N Falls St

The Warner & Swasey Co.
Textile Machinery Division
P.O. Drawer 815
Bessemer City (28016)
Telephone 629-4141

HARDIN
" Woodrow L (Joyce A) parts slsmn Smith Chevrolet h515 Martha Av
Harding Doris H (Wid Wm A) h803 N Ransom St
" Jessie J (Viola M) mach Long Spindle & Mach h1232 Essex Av
" Mary M r803 N Ransom St
" Stella D studt r803 N Ransom St
Hardison Sharon h413 Phillips St (L) Apt 9
" Sherry Ace Grading & Paving Co h716 E Lincoln Av Apt B
Hardwick Jessie M (Wid Lewis D) retd h1208 S York St
Hardy See Also Hardee
" Alice h404 E 5th Av
" Alice H mldr Norwesco Inc r109 Mountain View St
" Don (Nancy) atndt Terry's 76 Serv Sta rCherryville N C
" Frances N Mrs tex wkr Ranlo Sup r108 Dix St
" Horace E (Alice) atndt Terry's 76 Serv Sta r109 Mtr View
" Hoyt A (Pinkie G) retd h105 S Liberty St
" Janie L retd h102 W 2d Av Apt 101
" Junior (Gladys C) mech Terry's 76 Serv Sta h315 S Avon St
" Roy T (Thelma D) retd h2109 E Hemlock St
Hare Franklyn K line driver Akers Mtr Lines rCharlotte NC
Hargett David (Sylvia) asst mgr Sou Discount r119 Alexis Forest Rd (STN)
" Ethel C (Wid M L) r136 Burton Cir (R)
" Everet (Elsie) retd h1201 Chronicle Av
" Jerry R (Ethel B) partsmn Lewis Mtrs h2227 Glenraven Av
" Lester O rd driver Akers Mtr Lines rRt 4 York SC
" Paul R studt r721 E 3d Av
" Wesley W (Viola H) warp tndr Pharr Yarns h612 Martha Av (L)

WE KNOW CARPETS COMPLETE CARPET SERVICE
CARPET
SERVICE CENTER
BILL GHOLSON
PHONE 867-5246
311 E. Franklin Blvd. Gastonia, N.C. (28052)

JIM BROCK'S
INSURANCE & REAL ESTATE AGENCY, INC.
"Gaston County's Fastest Growing Agency"
Auto—Home—Fire—Life—Health—Real Estate Sales—Property Management—Appraisals
1502 S. York Rd., P.O. Box 2242, Gastonia, N.C. (28052)
Tel. 864-6316 or 867-1161

A. B. CARTER, Inc.
OPERATING CARTER TRAVELER CO.—MILL DEVICES CO.
TEXTILE MACHINERY and SUPPLIES
Hwy. 321 South
P.O. Box 518, 28052
Tels. 865-1201 and 865-1202

McLean & Son FUNERAL DIRECTORS
MEMBER BY INVITATION NATIONAL SELECTED MORTICIANS
206 S. BROAD ST. (28052) GASTONIA'S OLDEST FUNERAL DIRECTORS DIAL 865-3451

W. D. LEE & CO., INC.
TEXTILE MACHINERY
Specialist In No. 102 Foster and No. 44 Universal Winders and Supplies
Erecting and Overhauling Winders
Also Replacement Parts for Carding Spinning and Twisting Machinery
All Work Fully Guaranteed
Westgate Industrial Center
P.O. Drawer 12157 (28052)
TELS. 867-7242 864-0346

YOUR HOME TOWN BANK
Use Citizens National for All Your Banking Requirements
THE CITIZENS NATIONAL BANK
In Gastonia — Phone 864-3451

CHAVIS TEXTILE MFG. Inc.
Winder Specialists
TEL. 867-8331
920 N. Highland St.
P.O. Box 939, 28052

HARGIS
Hargis Carl (Betsy) h1279-c Carriage House La
Hargrove Ed B (Polly C) mech Rex Mills h1312 N Branch Av (R)
" Rita N r2101 Withers St
Harkey Bobbie Mrs bkpr First Fed Sav Loan Assn rBurton Hills
" Calvin L (Maxine C) ofc supvr Good Will Inc h1931 Taylor Dr
" Dallas S Jr (Frankie D) carrier Postal Service h812 W Davidson Av
" Frankie D Mrs reg nurse Gaston Mem Hosp r812 W Davidson Av
" Iva Mrs r721 N Marietta St
" J Donald (Bobbie B) clk Homelite Corp h137 Burton Cir (R)
" Martin L Jr rd driver Akers Mtr Lines rCharlotte NC
" Maxine C Mrs voucher clk Pub Serv Of N C r1931 Taylor Dr
" Ron (Judy) h1324 Jackson Rd
Harkins Wm H mech Akers Mtr Lines rBelmont NC
Harley Roger D (Patricia A) tex wkr Mc Adenville Mill h1938 N Modena St
Harlunson Keith R rd driver Akers Mtr Lines rMaiden NC
Harman Dan W h1260f Carriage House La
" Fannie (Wid K F) retd r603 Union Rd
Harmon Ada Mrs recpt clk S B T & T r412 Stanley Rd (D)
" Bayne M (Mary H) agt Allstate Ins h2020 Helen Dr
" Bertha Z Mrs r402 E Long Av
" Boyce W (Sue K) formn Textile Parts & Mach rRt 1 Bx 62 Bessemer City NC
" Carroll C Jr r512 W 5th Av
" Christie C (Margie W) heavy duty equip opr Pub Serv Of N C h704 Union Rd
" Corrie E babysitter r402 E Long Av
" Danl W rt slsmn Sun-Drop Btlg r2917 Club Dr

Contract Manufacturer
Textile Gears
Heat Treating Services
KLUTTZ MACHINE & FOUNDRY INC.
711 East Franklin Blvd. P.O. Drawer 70
Gastonia, N.C. (28052) Phone (704) 864-5454

HARMON
" Edwin M (Rose K) coordinator Utility Serv h1914 Echo La
" Essie (Wid Columbus) retd h1220 S Myrtle School Rd
" Fay D (Wid Carroll C) h512 W 5th Av
" Geo L Jr (Claudia P) training mgr Burl Indus h1277 Huntsmoor Dr
" Grady R (Kathleen N) pres Harmon Prod h616 E 4th Av
" James R (Vivian C) mach Holman & Moody h2917 Club Dr
" John C hlpr Harmon's Greenhse r1803 New Hope Rd
" Julia B nurses asst Gaston Mem Hosp
" Julia E retd h402 E Long Av
" Karen studt r2020 Helen Dr
" Kathleen N Mrs v-pres-sec-treas Harmon Prod r616 E 4th St
" Larry J (Gwyn Y) slsmn Textile Parts & Mach rBessemer City NC
" Ollie M retd r402 E Long Av
" Paul N (Ada) driver Gastonia Transit h702 E Trade St (D)
" Phyllis M h1704 Haynes Av Apt 3
" Products Co Inc Grady R Harmon Pres James T Beatty V-Pres Kathleen N Harmon V-Pres Sec-Treas 1994 Remount Rd
" R Carolyn instr Gaston College rRt 1 Bx 257a Lincolnton NC
" Ralph V asst formn Akers Mtr Lines rBessemer City NC
" Raymond O r1605 Florida St
" Richd E (Sherry L) counter sls Bryant Sup h1303 Poston Cir
" Robt H Jr (Betty A) rd driver Akers Mtr Lines h543 Efird St
" Sandra H ofc sec County Veteran's Serv Ofc r1313 Ware Av
" Sherry L sec det div County Rural Police Dept r1303 Poston Cir
" Thos E (Mary F) retd h1605 Florida St
" Virginia C (Wid John F) (Harmon's Greenhouse) h1803 New Hope Rd
" Vivian C Mrs ofc mgr Trakas Vending r2917 Club Dr
" Wm A (Virgie E) h402 E Wilkinson Blvd (L)
" Wm L (Sandra H) lab Owens Steel r1313 W Ware Av
Harmon's Green House (Mrs Virginia C Harmon) florist 1803 New Hope Rd
Harmony Baptist Church Rev Emory A Beaver Pastor 609 Osceola St
Harney Danl M (Grace S) retd h424 E Garrison Blvd
Harp Johnnie P Mrs emp Vision Hos h104 Oak St (L)
Harper Alf C yarnmnle Parkdale Mill r422 S Maple St (D)
" Alton R cook Van's Bar-B-Que rDallas NC

VOLKSWAGEN OF GASTONIA, Inc.
SALES SERVICE
Phone 864-6746
2119 Wilkinson Blvd. (28052)

T. Q. HOWE'S GARAGE INC.
WRECKER SERVICE ESTABLISHED 1920
General Auto Repairing-Truck and Tractor-Wheel Aligning-Battery Service
107 E. 8th AVE., 28052 PHONE 865-1361

Gaston Memorial Park & Mausoleums

1200 S. NEW HOPE RD. OPPOSITE N.C. ORTHOPEDIC HOSPITAL (28052)
WESTVIEW GARDENS, EDGEWOOD RD., BESSEMER CITY, N.C.
PHONES 865-9521 and 867-6441

HARPER
Brenda M Mrs emp Beno Mfg r1027 W Mauney Av
Carolyn G Mrs lpn Gaston Mem Hosp r3000 S York Rd
Clarence C (Melrose B) sectmn Rex Mills h116 Belt Dr (L)
Dorothy D Mrs opr SBT&T r1616 Anthony Dr
E Wayne asst dist sls mgr Akers Mtr Lines rCharlotte NC
Edw Jr (Shirley M) tex wkr Lone Mills h903 N Weldon St
Geo E Jr (Carlene M) clk Firestone Tex h1913 Winget St
Guss shop supt Stine Gear & Mach rDallas NC
J R (Martha B) with Wix Corp h957 Canterbury Ct
Jean h710 S Chestnut St (D)
Jerry P (Sandra L) pharm Lincoln Drug Store h1884 Brookside St
Joe D rd driver Akers Mtr Lines rCharlotte NC
Margt W (Wid Wm H) h422 S Maple St (D)
Marilyn G bkpr Cherry Bekaert & Holland
Maude C (Wid Haskell H) retd h401 Linwood Rd
Ralph R (Margt C) (Sweetland Restr) h521 W 2d Av
Wm T (Darlene L) tool & die appr Homelite h3000 York Rd Lot 52
Wister A (Dorothy D) stock clk Harris Teeter Super Mkt h1616 Anthony Dr
Harrell See Also Harrill
Byron W (Rosalind G) (Byron W Harrell Co) h318 Ruby La
Byron W Co (Byron W Harrell) thread broker 318 Ruby La
Eliz Mrs tchr Peedin Primary Sch rBelmont NC
Hero B (Bonnie J) retd h1017 S Marietta St
J T h1746 Haynes Av
Harrell Philip V (Ruth M; Mullen, Holland & Harrell PA), Attorney-At-Law 313 S South St (28052), Tels 864-6751, 864-6752 864-6753 And 864-6754, h1105 Queensgate St, Tel 865-5677
Thos H (Sylvia Faye) policemn City Police Dept h1890 Ballard Dr
Harrelson Alger F (Lorena K) slsmn Carolina Garden & Farm Serv h1606 N New Hope Rd (WVH)
Carl B Jr (Mary H) mgr State Employment Security Comn h3031 Club Dr
Everett F (Camilla G) formn Wix Corp h1620 Carolina Cir

HARRELSON EVERETT V
(Betty R), V-Pres Stanley Branch The Citizens National Bank 108 S Main St, Stanley, N C, Tel 263-2201, h326 Brevard Dr, Stanley, N C, Tel 263-2524
" John V rd driver Akers Mtr Lines rRt 6 Bx 23a Cherryville NC
" L Reid (Lucille P) bkpr Barkley Mach Wks h1611 Fairfield Dr
" Lucille P Mrs alterations Belk's r1611 Fairfield Dr
" Mary M Mrs tchr Clay St Elem Sch r3031 Clut Dr
" Nancy A Mrs tchr Grier Jr Hi Sch rRt 1 Bx 609 Cherryville NC
Harrill See Also Harrell
" Charles (Joyce) tex wkr Firestone Tex h1103 W 3d Av
" Clyde W (Rosa C) ship clk Wix Corp h1715 W Davidson Av
" Grover C Jr (Norene H) tchr Highland Jr Hi Sch h1315 Garland Av
" Kenneth V (Peggy) driver Sealtest Ice Cream h2138 Brookneal Dr
" Louise C Mrs tchr Sherwood Elem Sch r517 Hawthorne La
" Norene H Mrs tchr Hunter Huss Hi Sch r1315 Garland Av
" Ray B (Louise C) dir safety & personnel Akers Mtr Lines h517 Hawthorne La
" Thos D (Wilma H) serv tech Signal Sls & Serv h104 S Dalton St
Harrington A C Jr with SBT&T h1321 Laurel La
" Leon (Carol N) tech Ashebrook Sch h714 Mc Adenville Av (L)
" Marie slswn Ivey's
" Steve h1036 Ashwood Ct Apt A
" Winfred L tchr Ashbrook Sr Hi Sch r714 Mc Adenville Av (L)
Harris Al instr Gaston College h411 S Marietta St Apt L
" Ann F Mrs h1403 Jackson Rd
" Arletha J (Wid Albert) crdr Pharr Yarn h1434 N Caldwell St

CAROTHERS
FUNERAL HOME, Inc.
THE COLONIAL CHAPEL
★
TEL. 867-6337
312 W. 2d AVE. (28052)

GASTONIA FIRE EXTINGUISHER CO. INC.
A COMPLETE LINE OF DRY AND CHEMICAL FIRE EXTINGUISHERS
Hand Portables
Wheeled Units—Marine
Stationary Units
Automatic Restaurant Systems
Kings Mountain Hwy. (Hwy. 29) P.O. Box 71 (28052)
Tels. 867-7990 and 867-8981

CITY LUMBER CO.
Serving Gastonia Since 1920
"From the Foundation to the Roof"
733-39 N. Marietta St., P.O. Box 838, 28052
Tel. 867-7208

ACCUTROL TAX SERVICE
Income Tax
Accounting
413 W. Main Ave. Gastonia, N.C. (28052)
Telephone 864-4026

Oscar Doster Realtor
REALTOR
SALES—RENTALS—APPRAISALS
"Key To Your Real Estate Needs"
TELS.
Sales: 864-3431
Rentals: 867-4456
428 W. Franklin Blvd. 28052

GARRISON GENERAL HOSPITAL Inc.
IRMA L. MARTIN, Director
Visitors Welcome — 10:30 A.M.—11:30 A.M., 2:30 P.M.—4:30 P.M., 7:00 P.M.—8:00 P.M.
210 S. YORK ST. (28052)
NURSES' DORMITORY
TELS. 865-1277; 865-1278
867-9256

BUICK
LYTLE Buick INC.
OPEL
327 EAST FRANKLIN BLVD., P.O. BOX 957 (28052)
TEL. 865-2388

BEVERIDGE METAL PRODUCTS, INC.
CARD SCREENS—SPINNING CYLINDERS
ALL TYPES OF SHEET METAL AND STEEL FABRICATIONS
LARRY W INGLE
Vice President & General Manager
2407 N. CHESTER ST. (HWY 321 N.)
P.O. BOX 1576 GASTONIA, N.C. (28052) PHONE 865-8507

HARRIS
" Armstead (Selena W) rep Coastal Plains Ins h215 Sloan Av
" Barbara ofc sec Witten Sup r824 Applegate Ct
" Barbara Mrs typ County Mental Health Center r108 N Edgemont Av
" Benj E (Maxine F) mfg mgr Coleman-Cocker h465 Pamela St
" Bertha B lpn Gaston Mem Hosp
" Bessie M (Wid A D) retd r2534 Gardner St
" Betty J Mrs supvr Twenty Seventh Judicial Dist Counseling Div
" Boyce exec v-pres0genl mgr Beveridge Mtl Products h407 Lewis St (D)
Harris & Bumgardner (Tim L Harris And Don H Bumgardner) Attorney-At-Law 314 Commercial Bldg 195 W Main Av (28052), Tel 864-3409
" & Bumgardner (Tim L Harris Don H Bumgardner) lwyr 195 W Main Av Rm 314
" C Austin (Margt C) head opr Lithium Inc Of Am h503 Hand Cir (L)
" Caroline P Mrs tchr Gaston Co Pub Sch h1280c Carriage House La
" Celia (Wid Joe) retd h202 Huffman Rd
" Charles E (Frances K) collector-clk Pub Serv Of N C h2117 S Lee St (AD)
" Clara S nurses aide Gaston Mem Hosp
" Cora Mrs retd h1418 Essex Av
" Cynthia h1613 Mc Farland Av
" Dorothy h821 Radio Av
" E Stuart Jr (Barbara) sls rep Pratt & Lambert h824 Applegate Ct
" Elaine h1900 Danbury St Apt B
" Eliz Mrs h213 S Dixie St
" Ernest (Georgia M) h450 Queens Ct
" Eug supvr Supreme Mill r306 N Avon St
" Everett L (Flossie M) slsmn Charles A Harrison Inc h119 N Belvedere Av

LOWE'S of Gastonia
Building Materials and Mobile Homes
Tel. (704) 867-4441
1301 Bessemer City Rd. Gastonia, N.C. 28052

HARRIS
" Frances K Mrs proof opr First Citizens Bk & Tr
" Freddie (Cathy) studt h905 Lineberger St (L)
" G J retd h118 Fairway La
" Gary D (Jean N) greens supt River Hills Plantation h1240j Carriage House La
" Geo (Altha B) clk A B C Store No 2 r4330 Little Mtn Rd
" Gerline fnshg Norwesco Inc r6 1st St
" Grady h539 Queens Rd
" H Gordon (Lucille) slsmn Prudential h415 W 3d Av
" Helen W Mrs (John's Toy & Hobby Shop) r500 Eastwood Dr
" Herbert emp Cement Indus h707 Queens Rd
" Ira J Jr (Virginia H) master mech Peerless Spinning h408 W 1st St (L)
HARRIS IRA J III (Kay L), V-Pres-Sec Barry Long Air Conditioning Co Inc 2524 N Chester St (28052), Tel 865-1269, h Hickory Grove-MtHolly Rd, Tel 827-2151
" James delmn Gaston Rentals rRt 1 Shelby NC
" James R Jr (Drucilla) h520 Park Cir (L) Apt 4
" Janet L social wkr County Dept Social Serv h2200 Williamsburg Apts Apt 3
" Jesse J Mrs tchr First United Meth Ch Kindergarten r1708 Fairfield Dr
" Joe N (Audrey S) const wkr Duke Pwr h1259 Golf Course Dr
" John P (Helen W) (John's Toy & Hobby Shop) h500 Eastwood Dr
" Johnsie H (Wid Walter B) retd h307 N Holland St (D)
" Joseph A (Claudine) h208 N Chestnut St
" Juda B (Wid Edgar) retd h302 E Hillcrest Av
" Julius (Bertha M) comber Burl Indus h97 W Dellinger Av (R)
" Junior H (Mary L) shop wkr Chavis Tex Mfg h615 W 2d Av
" Kay studt r415 W 3d Av
" Kay tex wkr Rex Mill h11 Maple Av (R)
" Larry L (Loretta R) whsemn Azores Internatl Ltd h507 N Beverly Dr
" Leroy I (Margie) emp Concrete Sup h1426 Bryant St
" Levera C h1267 N Weldon St
" Loretta R Mrs supvr County Dept Social Serv r507 N Beverly Dr
" Lorraine r218 S Gaston St (D)
" Louise nurses aide Greenbriar Rest Home r314 Fall St
" Lucille L h509½ E Church St (D)
" Lynda P Mrs social wkr County Dept Social Serv rMt Holly NC
" M Wilson (Helen H) security guard h408 S Oak St
" Marshall P h4125 Grissom St

DOCK LEAZER'S AUTO ELECTRIC
SCIENTIFIC MOTOR TUNE-UP
ALLEN TUNE-UP SCOPE
GENERATORS
CARBURETORS
STARTERS
GENERAL REPAIR
DIAL 864-2561
1031 GASTON AV. (28052)

TEXTILES-INCORPORATED
THREADS-INCORPORATED
GASTONIA, NORTH CAROLINA

WILSON TRANSFER COMPANY, Inc.
"Superior Service Since 1916"
COTTON AND TEXTILE WASTE
Serving: Mississippi - The Carolinas - Georgia - Tenn. - Va. - Alabama
712 W. Airline Av. 28052—Tel. 867-6308 Charlotte, N.C.—Tel. 825-2090

HARRIS
" Mary h491 Southside Av
" Mattie S Mrs emp Airtowne Mills r419 E Park Av
" Maye E (Wid C G) h1929 E Garrison Blvd Apt 36
" Melvin (Mavis) slsmn Lewis Mtrs h408 Stevens St
" Nathl h3167 Spring Valley Dr Apt 2
" Odell (Sadie T) driver Myers Mill h420 Queens Rd
" Pauline emp Wix Corp h1308 E Ozark Av
" R A firefighter City Fire Dept r201 Pine St (L)
" Ray C studt r1607 Dixon Rd
" Reid (Vessie M) sls eng Pioneer Steel h1607 Dixon Rd
" Robt A (Barbara) constn wkr h108 N Edgemont Av
" Robt B (Nancy M) driver L S Rankin & Sons h105 N Pine St (L)
" Ronnie M (Amelia W) clk Amp Inc h430 S Gaston St (D)
" Roosevelt (Vernie N) twstr tndr Burl Yarn h307 S Clay St
" Ruth B cook h314 N Falls St
" Ruth M Mrs hair stylist Freddie's Beauty Salon r1501 Pearl St
" S J (Ella W) courier Char Meck Schools h102 Walnut St (L)
" Saml S (Mabel H) retd h603 Doffin La
" Selena W slswn Belk's r215 W Sloan Av
" Sharon A r514 S Oak St
" Steph R emp Ervin Constn r601 Eastwood Dr
" Sue studt r415 W 3d Av
" Susan E studt r1501 Pearl St
" Ted D (Inez H) pres Universal Mach h504 W Wilkins St (D)

HARRIS-TEETER SUPER MARKETS INC
MAIN OFFICE-4017 CHESAPEAK DR
PO BOX 2177
CHARLOTTE N C
(28233)
TELEPHONE 392-7471
GASTONIA LOCATIONS
514 W FRANKLIN AV
TELEPHONE 864-8511
2406 SOUTH YORK ROAD
TELEPHONE 867-7446
2549 KINGS MOUNTAIN HIGHWAY
TELEPHONE 865-5781
GASTON MALL SHOPPING CENTER
TELEPHONE 865-9151
(See Index To Advertisers)

" Terrell P (Helen J) contr Homelite h1427 Cambridge Av
" Thurmon (Tabby) r118 E Long Av
" Tim L chairmn bd-treas Beveridge Mtl Products

BRYANT SUPPLY COMPANY Inc.
FOR YOUR ELECTRICAL NEEDS
335 and 605-09 E. Franklin Blvd. P.O. Box 1277, 28052
202 S. Avon St. Tel. 865-3466

HARRIS
" Tim L (Ann F) atty Town Of Ranlo rPuett Chapel Rd Rt 1 (D)
" Tommy L Jr (Norma E) mgr Harris Truck Sup h526 E Davidson Av
" Truck Supply Inc Tommy L Harris Pres 721 W Airline Av
" Vernon B (Ruth M) (Corner Cupboard) h1501 Pearl St
" Vivian sftr Mut Mill r1434 N Caldwell St
" W E (C M) tex wkr Burl Indus h1035 Shenandoah Dr
" Wm (Jesse J) supvr Duke Pwr h1708 Fairfield Dr
" Wm F (Thelma B) agt Liberty Life Ins rUnion Rd Rt 3 Bx 277
" Wm T (Linda) tex wkr Central Yarn & Dye h345 Hartman St
" Willie (Jessie) set up opr Homelite h423 S Spargo St (D)
" Willie Jr cab driver Mobley Co r306 N Avon St
" Willie M (Wid Ernest) driver Yellow Cab h306 N Avon St
" Willie M rte slsmn Sunrise Dairy r450 Queens Ct
Harrison Ann B Mrs tchr aide Warlick Sch r2510 Redbud Dr
" Betty W Mrs sec Charles A Harrison Inc rBooger Mountain Rd
" Billy R constn wkr Grayson Constn r902 E Harrison Av
" Charles A II (Harrison Realty) h1779 Fern Forest Dr
" Charles A Inc Charles A Harrison Pres-Treas bldg contrs 1626 Wilkinson Blvd
" Clara retd h1514 Conrad Av
" Clara F Mrs retd h902 N York St
" Dan Jr (Mildred) composing rm Gastonia Gazette rRt 3
" Dewey C (Pearl C) retd h704 N Main St (L)

Machine Works
PHONE
(704) 865-5974
HWY. 321 NORTH P.O. BOX 12703
GASTONIA, N.C. (28052)

Kelly Clemmer Construction Co.
Office - 409 W. Main St. P.O. Box 541
Dallas, N.C. (28034)
Phone 922-4562

DRUGS
BROWN MEDLIN
DRUG STORE
1514 S. YORK ST. 28052
TEL. 867-6356
We Deliver

GASTONIA UNITED OIL CO., Inc.
OIL AMOCO PRODUCTS—FUEL OIL DELIVERY
2766 E. Ozark Ave., P.O. Drawer 68, 28052 Tel. 824-3561

GASTON MAZDA
JACK MILLER, General Manager
MAZDA SALES and SERVICE
704-867-0216
207-209 N. CHESTER ST. (28052)
(HWY. 321 N. AND W. AIRLINE AV.)

HARRISON
" Diane H Mrs asst ofc sec Sands & Co rBessemer City N C
" Douglas h2523 Aden Av
" Edna L typ County Pub Library rRt 1
" Eliz H (Wid Aaron W Jr) insp Garlock Inc h1260 Hudson Av
" Elsie H retd h902 E Harrison Av
" Elva retd h2408 Mc Lean St
" Engineering Co Charles A Harrison Pres-Treas consulting engs 1626 Wilkinson Blvd
" Fuel Co (Robt A Harrison) 903 W 1st St (L)
" Gwendolyn M Mrs splst County Dept Social Serv r1048i Fern Forest
" Jane Mrs typ County Mental Health Center r821 Lynhaven Dr
" Jane S ofc sec Homesley Bonding rCherryville NC
" Jerry L tex wkr Burl Indus h2307 E Rhyne St (R)
" John B (Olivia E) emp Goodwill Exterminating & Insulating h1105 Perkins St
" Mildred Mrs sten clk S B T & T rRt 5 Bx 335
" Nellie J Mrs clk Pub Serv Of N C r1621 Spencer Mountain Rd
" Owen A Rev (Bonnie M) evangelist h1112 N Ransom St
" Phillips 66 Service (Robt A Harrison) 903 W 1st St (L)

HARRISON REALTY CO (Charles A Harrison), Bill G Koontz Sales Manager, Sales, Mortgage Loans, Residential And Commercial, Exclusive Sales Agents Kensington Gardens, Paradise Point, Kings Grant, College Park, Green Acres And Crawford Heights 1626 Wilkinson Blvd (28052), Tel 864-3457

CLEO'S HEATING AND COOLING INC.
bryant CONTRACTORS Sales—Service YORK
RADIO CONTROLLED SERVICE TRUCKS
500 N. MARIETTA ST. (28052) Phone 864-9901
Service 864-9903, Charlotte 333-9339

HARRISON
" Richd (Jane) emp Firestone Tex h821 Lynhaven Dr
" Robt A (Nell C) (Harrison Fuel) h404 E 1st St (L)
" Robt A Jr USN r404 E 1st St (L)
" Roy F (Druzilla S) (Harrison Tile) h1230 White La
" Sally P (Wid John D) r513 Carl St
" Scott studt r404 E 1st St (L)
" Sonny studt h1048 Ashwood Ct Apt 1
" Steph A (Ann B) slsmn Colorcraft h2510 Redbud Dr
" Thos E retd r902 E Harrison Av
" Tommy E (Betty T) constn wkr City Water & Sewer Dept h1406 W Mauney Av
" Tony slsmn Orkin Exterminating
" Viola R (Wid James B) clk Textiles Inc h1305 Jackson Rd
" Woody h602 S Willow St (D)
" Zemmie D (Juanita) emp Pharr Yarn h1621 Spencer Mountain Rd (R)
Harry's Sunoco (Harry Wolfe) 299 W Main Av
Harshaw Dave N (Annie M) retd h713 N Pryor St
" Linda C Mrs nurse Gaston Mem Hosp rMc Connells SC
Harstin Bynum L (Jean H) prntr Pub Serv Of N C h119 S Bolding St
" Norris M studt r119 S Bolding St
Hart Barbara B Mrs tchr Holbrook Jr Hi Sch rRt 1 Kings Mountain N C
" Bill mech trainee County Serv Dept r3124 Union Rd
" Cora r1602 Hoffman Rd
" Cora L emp Armtex Corp h302 N Rhyne St
" Doreatha prsr Carson's Lndry & Clns r217 N Pryor St
" Edna L fnshg dept Norwesco Inc rRt 2 Bx 429 (D)
" Ellen Mrs h324 James St
" Faustina ofc sec United Way Of Gaston County r622 W Allison Av
" Floyd (Naomi) h802 Lakeview Dr (L)
" Fred W (Mary H) tinter opr Burl Indus h3003 Knollwood Dr
" J P Jr (Gwendolyn W) retd h1619 W 5th Av
" Jesse L (Ruth L) retd h715 S Lee St
" John T jan First United Meth Ch rRidge Av
" Laura C (Wid Jessie S) retd h4424 S Falls St
" Margie r324 James St
" Nathl porter A B C Bd h1823 Middle St
" Sarah h877 Barkley St
" Serica billing clk Fredrickson Exp r1619 W 5th Av
" Shirle r877 Barkley St
" Vickie S emp Western Auto Sup Store h316 S King St

Craig Realty & Development Co.
RESIDENTIAL—BUSINESS—SALES—RENTALS
Stanley, N.C. (28164) Tel. 827-3265
Stanley-Mt. Holly Rd., P.O. Box 308
REALTOR®

Nixon Exterminating Company
"Experienced Since 1945"
214 S. Columbia St. (28052) Telephone 864-4303

PROVIDENT
LIFE AND ACCIDENT
Insurance Company
ALL FORMS OF GROUP INSURANCE
316 S. Marietta St., P.O. Box 2048, 28052 Tel. 864-5775

GRAY INDUSTRIAL STEAM, LTD.
Industrial Steam and Heating Supplies - Boilers - Pumps - Automatic Steam Plant
BOILERS
855 N. Marietta St.
P.O. Box 3997, Akers Station (28052)
SALES and SERVICE
Tels. 865-3565 and 864-8346

HART
" Wanda E claims adj Provident Life & Accident Ins rBeatys Ford Rd Rt 4
" Wm X (J Frances H) tex wkr Parkdale Mill h622 W Allison Av
Hartgrove Annie r916 S Marietta St
" Janet G Mrs insp Homelite h306 S King St
" John W Jr quality control Firestone Tex r216 S Highland St
" Lawrence C (Jimmie L) wndr Firestone Tex h1535 Sharon La
" Mamie D (Wid John W) h216 S Highland St
Hartis Gene probation ofcr N C Probation Ofc
" Graye B Mrs clk First Union Natl Bank rRt 1 Lot 73 Hidden Valley
" Norman R (Graye) acct Cherry Bekaert & Holland rRt 1 Lot 73 Hidden Valley
" R Eug (Faye W) probation ofcr State h1505 Duhart Av Apt 1
Hartley Cheryl K Mrs bkpr Citizens Natl Bk r1617 Greenview Dr
" Clayton h1617 Greenview Dr
" Grady G (Thelma G) mech Jenkins Mtl h2822 Beechwood Cir
" Jim mgr Mr Sport rMt Holly N C
" Linda Mrs soc wkr County Mental Health Center rCharlotte N C
Hartman Carl (Lena A) mach opr Westvaco Corp h650 Separk Cir
" Darise A (Shirley B) material coordinator Colman-Cocker Mach & Fdry h405 S Gaston St (D)
" Grace B drill press Sherrill Inds r1405 Linwood Rd
" Helen L Mrs tchr Rhyne Elem Sch rBright Av
" Jarren R (Grace B) mach Sherrill Indus h1405 Linwood Rd
" Lester E (Ada C) retd h253 N Myrtle School Rd
" Michl E (Patricia) mech Smith Chevrolet rClover SC
" Screttia S head start tchr Gaston Community Action rCherryville NC
Hartness Charles (Bonnie) hRhyne-Carter Rd
" Clifford J prntr Universal Screen Prntg r1242 W Airline Av
" Gayle Mrs clk Travel Center r601a Gann St (L)
" Jack D rd driver Akers Mtr Lines rRt 3 Bx 361 Kannapolis NC
" John H (Gail M) tex wkr h601a Gann St (L)
" Mary Mrs nurse Garrison Genl Hosp rRt 3
" Wm J (Rachel T) h1242 W Airline Av
Hartsell Frances B Mrs supvr S B T & T r1505 S New Hope Rd
" Harry W (Karen) systems analyst Akers Motor Lines h1240h Carriage House La

NOLEN CONCRETE SUPPLY INC.
TRANSIT MIXED CONCRETE
Sand — Stone
Building Supplies
401 E. Main Ave. P.O. Box 446 (28052)
Phone 864-3225

HARTSELL
" Karen C mus tchr County Bd Educ r1240-H Carriage House La
" Larry F trace clk Akers Mtr Lines rBx 481 Mt Holly NC
" R Byron (Margt M) synthetic mdse & sls dept Threads Inc h835 W Hillcrest Av
" Richd B (Frances B) property mgr Uniroyal h1505 New Hope Rd
Hartsoe Beatrice J (Wid N W) h501 E Maple Av
" Rachel L composing rm Gastonia Gazette rRt 1 Bx 679 Lincolnton NC
Hartung Arth B instr Gaston College rBx 71 (D)
" Fredk (Nancy) emp Gaston County h1536 S Patricia St
" Nancy W slswn Belk's r1536 Patricia St
Hartwig Rodger (Karen A) emp Textiles Inc h2181 Gaines Av
Harvell Basil L (Rosaline A) retd h1109 Craig Av
" Bob L mach Creasman Steel Roller Mach r202 King Henry La
" Boyce M (Mary A) mach opr Caro Stl Roller Mach h2712 Goble St
" Clarence H (Thelma S) sht mtl mn Huffman & Reeves h302 Arthur Av
" Danny B (Pat H) prsmn Wallace Bus Forms h2845 Meade Av
" David M (Debbie H) stock clk Homelite h306 Arthur Av
" Doil (Ruby F) driver slsmn Gastonia Tex Sht Mtl Wkr h216 Winget Cir
" Earl W (Bertha H) twstr Textiles Inc h2013 Pine St
" Gary M policemn City Police Dept h1411 John Av
" Ginger chkr Winn-Dixie r703 Athenia Pl (B)
" Jim mgr Colonial Mobile Homes
" John H (Juanita G) tex wkr Textiles Inc h1409 John Av

Carolina Transfer
& Storage Company Inc.
Dwight D. Thomas, Manager
At: Gastonia & Charlotte, N.C.
864-7801
1823 West Franklin Blvd.
Gastonia, N.C. (28052)
AGENT / ALLIED VAN LINES

Sherrill Industries, Inc.
SPECIALIZING IN
PRECISION LOOM PARTS
Plant: Dallas — Cherryville Hwy. (Hwy. 277), Dallas, N.C.
P.O. Box 578, Gastonia, N.C., 28052
Tel. 922-7871

Carolina Florist And Gifts, Inc.
"Your Extra Touch Florist"
508 S. York St., P.O. Box 1543 (28052)
Tel. 865-1218

SMITH CHEVROLET CO., Inc.
KEEPING YOU FIRST
CHEVROLET
KEEPS US FIRST
438 W. Franklin Blvd. 28052
Phone 864-8301

ERNEST Q. PETREY INC.
ALL FORMS OF INSURANCE
Tel. 864-5474
823 E. Franklin Blvd. (28052)
Your agent & friend

SUMMEY BUILDING SUPPLY INC.
COMPLETE LINE OF BUILDING SUPPLIES
AUTHORIZED FABRICATORS OF ROOF TRUSSES — Manufacturers of Modular Living Units
Dallas, N.C. (28034) Tel. 922-7886
1000 Philadelphia Church Road
Charlotte, N.C. Direct Line Tel. 825-3491

Gaston Tire Service
WHEN THE TIRES ON
YOUR CAR WEAR OUT;
AND THEY WILL;
THINK OF ME
MR. NOBODY
101 W. Franklin Blvd. (28052) Tels. 864-7126 and 867-6126

HARVELL
" Kay F Mrs sec O G Penegar Co r4418 Union Rd
" Linda C Mrs clk SBT&T rFairgreen Dr Rt 4
" Linda S Mrs h1737 Poston Cir
" Marty Mrs hostess Macke Inc h906 W Davidson Av
" Rosaline Mrs slswn Belk's r1109 E Craig Av
" Ruby Mrs r721 N Marietta St
" Timothy D h723½ Davis Park Rd
" Torrence J (Lois S) installer Pneumafil h3109 Weston St
Harvey Albert R (Ruby W) fxr Myers Tex h229 S Willow St
" Bernard S (Sylvia C) overseer Burlington-Madison Yarn h834 Applegate Ct
" Eliz opr La Marick Beauty Salon
" James R (Sue T) carrier Postal Service h2702 Davis Park Rd
" Jo h3031 Imperial Dr
" John J emp Howard Knits r1431 Kings Ct
" John M (Sarah E) dyer Rouch Indus h1431 Kings Ct
" Sarah E Mrs bkpr North Gastonia Gift Shop r108 S Church St
" Sylvia C Mrs tchr Myrtle Sch r834 Applegate Ct
" V Wendle tchr County Bd Educ h2639 Pembroke Rd Apt 8
" Wm A (Eliz J) barber Akers Center Barber Shop h741 Forest Dr
Harwell Bessie h543 Henderson St
" Charlie M (Nellie B) retd h402 E Wilkins St (D)
" Eliz J Mrs v-pres-sec Harwell Enterprises r747 St Michaels La
" Enterprises Inc Roy M Harwell Jr Pres-Treas Mrs Eliz J Harwell V-Pres- Sec mfg screen process equip 1516 S York St
" Harold D (Betty) capt County Rural Police Dept rBeatty Rd Rt 3

Baity's of Gastonia
Co-ordinate Your Rooms
Through Our
Custom Draperies and Spreads
We Plan Decorating and Furnishings
Restore Antiques
Quality Work—Free Estimates
Tel. 864-6011
925 S. York Rd. (28052)

HARWELL
" J D supt Robinson Constn .
" Jimmy W (Joanne S) carrier PO h135 Burton Cir (R)
" John M (Peggy C) acct Ernst & Ernst h408 E 8th Av
" Lester B (Phoebe H) tex wkr Threads Inc h2106 Union Rd
" Mildred dir Cameo Beauty College rBx 26 Beatty Rd Rt 4
" Phoebe H Mrs ofc mgr Brinlow Mfg r2106 Union Rd
" Robt L (Sandra B) eng Wix Corp h416 Witten La
" Roy M retd h1303 Cloninger Av
" Roy M Jr (Eliz J) pres-treas Harwell Enterprises h747 St Michael's La
" Thomas W Jr (Margt S) filler Wix Corp r409 N Clay St (L)
Harwood Charlene waitress Howard Johnson Restr rDallas N C
" Patricia Mrs nurse aide Gaston Mem Hosp rPO Bx 317 (D)
Haselden Ann G Mrs h1011 S Weldon St
" Wm J (Kaye W) emp Burl Indus h1349 Bucknell Av
Hasey Art tex wkr Firestone Textiles r338 S Myrtle School Rd
Hashett Geo W (Wilda E) h1515 Pine Av
Haskett Lon G (Thelma E) detective sergt City Police Dept h813 W Mauney Av
Haskins Darrell electn Caros Elec Mtr Serv rMain St Eastway Apts Apt 2 (D)
" Jack B (Mabel J) sect hd Textiles Inc h3358 York Rd
" Joe A (Ailene H) finishing dept Hinde & Dauch h310 S Willow St
" Joe A (Martha H) hlpr Westvaco Corp h2444 Lyon St
" Rebecca J Mrs shipping Caro Brush r1524 Rhyne Dr
" Wm T (Mamie S) retd h112 E 5th Av
" Wm T Jr mtce dept wkr City Maintenance Shop r112 E 5th Av
" Woodrow W (Rebecca J) mach Universal Mach Shop h1524 Rhyne Dr
Hass Burwell D (Joyce) shopmn Sherrill Inds r303 N College St (D)
" Jesse E (Gennele Y) mach Westvaco Corp h2738 Penny Park Dr
" Joyce cosmetician Eckerd's rDallas N C
" Ruby (Ru-Bet's Ceramics) h219 E Garrison Blvd
" T D ambulance atndt County Emergency Servs
" Vickie wndr Threads Inc r2008 W Franklin Blvd
Hasson Eliz R (Wid Andy M) nurse 504 N York St h504 N York St
Hastings Albert R sht mtl mech Custom Mtl Fabrication rRt 1 Ellenboro N C
" Arth G (Zelda B) mech Gastonia Tex Sht Mtl Wks h1661 E Perry St
" Carl C retd h205 E Caroline St (D)

Lowie Ice & Fuel Company
Burner Service
Ice—Fuel Oil—Gasoline
Motor Oil
EXXON heating oil
Ice Chests - Water Coolers - Ice Cream Freezers
Tel. 824-4611
2306 Lowell Rd., P.O. Box 62 (Ranlo Br.) 28052

SISK FUNERAL HOME
730 Gastonia Highway
Bessemer City, N.C. 28016
TELEPHONE 629-2255

NEW CONSTRUCTION—COMMERCIAL and RESIDENTIAL
JAMES E. FULGHUM
GENERAL CONTRACTOR
1103½ S. MARIETTA ST., 28052 PHONES: OFFICE 864-8071—RES. 825-5594

HASTINGS
" Dewey mech County Serv Dept rCherryville Dallas Hwy
" Frank G (Sara M) tex wkr Smith Apron h9 Stowe St (L)
" L N emp Piedmont Am Corp rRt 1 Bessemer City NC
" Larry L (Linda H) plant mgr Rhyne Floral Sup h204 E Caroline St (D)
HASTINGS LINDA H MRS Town Clerk Town Of Dallas, 131 N Gaston St, Dallas N C PO Box 516 (28034) r204 E Caroline St, Tel 922-4264
" Mary M h504 Mark Av (R)
" Susie waitress Lindy's Restr r130 E 2d Av
Hasty Jeanne Mrs x-ray technologist Garrison Genl Hosp rBessemer City N C
Hatcher Bobby A (Brenda J) insp Wix Corp h1124 W Ware Av
" Chloe S (Wid Bailey F) opr Settlemyer Beauty Shop h1111 Cumberland Av
" Clila C (Wid Edgar) emp Gurney Indus r1216 N Ransom St
" Geo mgr Rose's
" J Leon (Madge A) interline ofc mgr Akers Mtr Lines h501 Efird St
" Jean S slswn Belk's r2517 Cove Creek Dr
" Jennie W (Wid Robt A) h305 N Flint St
" Madge A Mrs clk-recpt Gaston Mem Hosp r501 Efird St
" Mary H Mrs emp Carolina Salvage h517 S Webb St
" Raymond C emp Polly & Jim's Gro r710 N Weldon St
" Sandra K studt r1004 W 5th Av
Hatley Clay V rd driver Akers Mtr Lines rCharlotte NC
" Clifford L rd driver Akers Mtr Lines rPO Bx 1082 Concord NC
" Clyde J tchr Holbrook Jr Hi Sch rRt 2 Bx 255
" Frank H rd driver Akers Mtr Lines rConcord NC
" James R rd driver Akers Mtr Lines rConcord NC
Hatten Dorothy F Mrs h846 Radio Av
" James lift opr Summey Bldg Sup r1850 Adams Av
" Larry D (Janie M) driver Summey Hdw h946 New Castle Rd
" Sam P (Allien G) lab Coleman- Cocker Machy h1850 Adams Av
Hattie's Fabric Care Center Mrs Hattie Chambers Mgr self serv lndry 903 N York St
Haugen Clyde D rd driver Akers Mtr Lines rPO Bx 8394
Havana Club (Wm Roseboro) 815 N York St
Haven Wm H (Carolyn B) installer Western Elec h307 Walker Dr (L)
Havis A Lee (Linda) instlr SBT&T h1518 Hollandale Dr
Havner Nell S (Wid C E) retd h25 E 1st St Lot 1

Gulf Life INSURANCE COMPANY
All Forms of Insurance
Life—Hospitalization
Accident and Health
Telephone 867-4497
900 Bessemer City Rd. P.O. Box 1375
Gastonia, N.C. (28052)

HAWES
Hawes David W emp Guthrie Mach Shop r601 E 4th Av
" Robt D (Florida J) driver City Coach h601 E 4th Av
Hawk Cora P (Wid Ernest) retd r1117 East Park Dr
Hawkins Adger r142 South St
" Barbara Mrs x-ray tech Gaston Radiology r1301 Rhyne Dr
" Betty J studt r333 Claudette Dr
" Bill S (Eula B) h333 Claudette Dr
" Biven E (Jean) leader b Pub Serv Of N C r4209 Dawnwood Dr
" Brister (Mary S) waiter Elk's Club h519a W Davidson Av
" C Grier (Medrea W) mech Jenkins Mtl Shop h3308 Howe Dairy Rd
" Carol E studt r1302 Mc Arver St (H)
" Carolyn B Mrs collections dept Citizens Natl Bk r1213 S York St
" Charles W (Rachel P) serv officer County Veteran's Serv Ofc h115 W 4th Av
" Charlie H (Pearl S) retd h502 E 6th Av
" Craig E (Betty S) mach Chavis Tex Mfg h209 Woodberry La
" Daisy J slswn Belk's r405 E 2d Av
" Danny J fabricator Fibre Control r2440 Myers St
" David A (Katie D) carrier P O h417 S Chestnut St
" David A (Lillian P) retd h324 S Webb St
" David D laby wkr Parkdale Mills r417 S Chestnut St
" Dorothy H (Wid Yuell R) clk Smyre Mfg h1302 Mc Arver St (H)
" Edw (Alice S) pntr h1439 Bryant St
" Eliz opr Smith's Beauty Shop r519a W Davidson Av
" Ellen M studt r2011 Saratoga Dr
" Ervin L (Myrtle S) carp h3710 S Berger Av

THE Generator SHOP
GENERATORS—STARTERS
VOLTAGE REGULATORS—ALTERNATORS
ALL WORK GUARANTEED
PHONE 865-2861
1242 West Franklin Blvd. Gastonia, N.C. (28052)

Central Yarn and Dyeing, Inc.
QUALITY PACKAGE DYERS
ISLEY RD. (INDUSTRIAL PARK) P.O. BOX 370, 28052 TEL. 865-6451

SMITH
CONCRETE CONSTRUCTION INC.

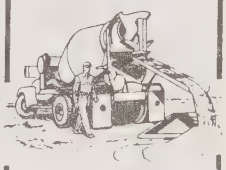

Curbs
Gutters
Driveways
Sidewalks
Patios
Floors
Parking
Lots
Swimming
Pools
DIAL 864-0011
1611 ANTHONY DR.
P.O. BOX 606
(28052)

A. B. CARTER, Inc.
OPERATING CARTER TRAVELER CO.—MILL DEVICES CO.
TEXTILE MACHINERY and SUPPLIES
Hwy. 321 South
P.O. Box 518, 28052
Tels. 865-1201 and 865-1202

SERVICE TOOL & SUPPLY CO. Inc.
INDUSTRIAL TOOLS and POWER TRANSMISSION SUPPLIES
1442 W. AIRLINE AV. (28052)
TEL. 865-3481

FIRST BAPTIST CHURCH
REV. A DOUGLAS ALDRICH — Pastor
"PUTTING HEART INTO THE HEART OF OUR CITY"
201 W. Franklin Blvd., P.O. Box 98 (28052) Tel. 865-8576

GEORGE MASON
REALTOR
RESIDENTIAL—COMMERCIAL
PROPERTY MANAGEMENT RENTALS—APPRAISALS
"We make it a point to please"
Tel. 867-4471
623 E. 2nd Av. (28052)
REALTOR

HAWKINS
" Ervin L Jr (Roxie M) carp Cato Constn h308a W Westview St
" Essie M pkr Rex Mill h1211 E Cedar Av
" Ethel M (Wid John E) retd r115 W 4th Av
" Eug shop formn Lite-Oper r209 Woodberry La
" Faye P spnr Rex Mill h1104 E Park Av
" Gary D (Althea S) rt slsmn Hunter Jersey Farms h2064 Keith Dr
" Genell R Mrs clk M A Rhyne & Sons Dairy rClover SC
" Geo W (Donnell C) tool rm wkr Homelite h1101 S Myrtle School Rd
" Glen H (Jane C) retd hRear 2423 York Rd
" Glenn A clk Petroleum Trans r1425 Westbrook Cir
" Glenn E (Anita B) asmblr Homelite h1027 Quinn St
" Gwynn M Mrs slswn Mary Mc Lean's Bridals r808 S Jackson St
" Harry J (Josephine W) nightwatchmn Neal Hawkins Contr h504 Neal Hawkins Rd
HAWKINS HOWARD F (Pansy S), V-Pres-Asst Sec Petroleum Transportation Inc And Neal Hawkins Contractor Inc 701 E Davis Av (28052), Tel 865-4051, h1425 Westbrook Cir, Tel 865-1657
" Humphrey P (Kimi U) retd h318 W Westview St
" Hyatt H (Gwyn M) consultant Belmar Indus h808 S Jackson St
" J Leno slsmn h405 E 2d Av
" J W (Margt) acct 109 E 3d Av h2011 Saratoga Dr
" Jackie W (Sandra S) fxr Textiles Inc h1217 Madison St
" James H (Phyllis C) supvr Wix Auto Parts h1054 Pearson Av
" Jane C mldr Norwesco Inc r2423 York Rd

SPENCER-PETTUS
MACHINE CO. INC.
We Specialize in
SPROCKETS, GEARS
METRIC GEARING AND
METRIC CHAIN GEAR-CUTTING
Kings Mountain Hwy. 865-3962
Or 865-7658
Nights Sundays & Holidays 922-5317

HAWKINS
" Janet M studt r2011 Saratoga Dr
" Jennie L (Wid C D) bkpr Warren Gardner's h1900 Echo La
" John C (Margt B) v-pres Caro Brush rCharlotte NC
" John J (Eleanore N) slsmn h2318 Monticello Dr
" Johnny r142 South St
" Jones D (Sally U) twstr Firestone Tex h3312 Howe Dairy Rd
" Josephine Mrs slswn Belk's r504 Neil Hawkins Rd
" Leonard C (Jewel E) h1922 W Overman Av
" Margt E Mrs asst sec & treas bkpr Avon Bonded Whse r2011 Saratoga Dr
" Marshall S (Ada R) crdrm Mut Mill h2005 Twin Av
" Maude wndr Citizens Natl Bk r515 W Westview St
" Michl atndt Black's Barbecue
" Myra K (Wid G E) h2423 Linda St
" Nadine acct rec Miller's Ofc Equip r3603 Union
HAWKINS NEAL JR, V-Pres-Asst Treas Petroleum Transportation Inc And Neal Hawkins Contractor Inc 701 E Davis Av (28052), Tel 865-4051, r Hendersonville, N C

HAWKINS NEAL
CONTRACTOR INC
KATHLEEN H MAGNER
SECRETARY-TREASURER
HOWARD F HAWKINS
VICE-PRESIDENT-
ASSISTANT SECRETARY
NEAL HAWKINS JR
VICE-PRESIDENT-ASSISTANT
TREASURER
ALL TYPES
GRADING
PAVING
701 E DAVIS AV (28052)
TELEPHONE 865-1281
(See Index To Advertisers)

" O Leonard (Velma M) retd h624 Neal Hawkins Rd
" Opal L Mrs retd h915 S Myrtle School Rd
" Pauline Mc K retd r110 Bessemer City Rd
" Ray (Brenda) dispr Akers Mtr Lines h104 W 9th Av
" Richd A studt r417 S Chestnut St
" Rickie (Gayle C) constn wkr Cato Constn h308b W Westview St
" Robt E (Shirley D) overhauler Burl Yarn h3027 Crawford Av
" Robt G brklyr r808 S Jackson St
" Robt K studt r333 Claudette Dr
" Rodney G (Bobbie B) (Tamrods Fine Products) h4412 S Falls St

PINNACLE ELECTRIC Inc.
MOTORS
Electric Motor Repairs
DAYTON
606 S. Linwood Rd., P.O. Box 12627 (28052)
Tel. 864-7781

Carrier
Barry Long
AIR CONDITIONING CO., INC.
HEATING COOLING
2524 N. Chester St., 28052
Telephone 865-1269

SUN DROP BOTTLING CO.

Sun Drop — Orange Crush — Grand Cru
Cheerwine — Double Cola — Nu Grape

809-11 E. Franklin Blvd., P.O. Box 279 (28052) — Tel. 865-1279

HAWKINS
" Ronnie L (Rebecca B) countermn Wldg & Industrial Sup h1125 W 5th Av
" Rose M r405 E 2d Av
" Roy L retd h1107 S Myrtle School Rd
" Scott r2410 Gardner St
" Sylvanus L Jr (Edna H) tex wkr J P Stephens & Co h423 Dallas-Stanley Rd (D)
" Thos L retd r1004 W 3d Av
" Travis R (Barbara C) opr Lithium Corp h1301 Rhyne Dr
" Vernon (Ruth M) retd h307 N Beverly Dr
" W H (Pauline B) mach Fibre Control h2440 Myers St
" Wm N (Betty B) dfr Textiles Inc h2410 Gardner St
" Y Glen (Carolyn B) servmn O G Penegar Co h1213 S York St
Hawks Belle L (Wid F W) retd r502 S Church St (L)
" Carolyn S (Wid Herman) wndr Pharr Yarns h405 S Church St (L)
" Floyd W Jr (Idell R) mach Wix Corp h517 Ethelyn Av (L)
" Herman F driver Yellow Cab rMarietta Hotel
Hawley Joann P carrier PO rAlexis Rd Rt 2

HAWLEY LUMBER COMPANY INC
Harry W Hawley Vice-President Royce E Hawley Vice-President Lindberg Hawley Secretary, Bobby L Hawley Treasurer, Joe F Wood Jr Controller, Building Material Of All Kinds 112 W Dallas Rd, PO Box 157, Stanley, N C (28164), Tels 263-2744 And 263-4700 (See Index To Advertisers)

" Mc Kinley (Maggie W) emp City h904 N Arkray St
" Sherry L tchr Lingerfelt Sch rStanley NC
Hay T Robt (Eliz) v-pres Bryant Elec Repr rBx 502
" Wm H mgr Modern TV & Appliance Center rCharlotte N C
Hayden Margt T (Wid M Wm) r506 Picadilly Cir
Hayes Addie C (Wid James) retd h429 S Spargo St (D)
" Albert Jr (Betty) emp Central Yarn & Dye h404 Byers St (D)
" Albert E (Faye T) (Dallas Taxi Serv) h205 W Robinson St (D)
" Albert E Jr emp Sears r205 W Robinson St (D)
" Alma D slswn Belk's rCherryville N C
" B Manley drftsmn James L Beam Jr & Assocs rKings Mountain N C
" Billy O (Hazel H) servmn Pub Serv Of N C r4107 Greenhaven La
" Blanche H (Wid Carl H) retd h1012 Plymouth St

Phone (704) 824-4377
CBS SPORTS, INC.
Athletic Apparel
Protective Equipment
Charles McGinnis, President
Bill Adams, Vice President of Finance
Sam Robinson III, Vice President of Sales
2630 Wilkinson Blvd. — P.O. Box 3871 (28052)

HAYES
" Bobby N rd driver Akers Mtr Lines rCharlotte NC
" Carl E (Patricia S) slsmn Lerv Tool & Sup h416 Becky Dr
" Carl O (Hazel W) emp Wales Mfg h322 S Webb St
" Carol V cash Shaw's Lndry & Clns rRt 1 York S C
" Carolyn M Mrs interviewer State Emp Security Comn r516 Jasin Dr
" Clara C (Wid R C) h305 Ash St (L)
" Clyde H eng Firestone Tex r317 S Oakland St
" David USCG r1807 Garland Av
" Doris B (Wid Harry L Jr) clk Sou Ry h1807 Garland Av
" E E (Carrie M) slsmn Sherrill Inds rBelmont N C
" Edith (Plain & Fancy Fabrics Shop)
" Floyd L (Joyce F) data process mgr Firestone Tex h1727 Greenview Dr
" Furman h1929 E Garrison Blvd Apt 28
" Gail
" Geo Jr driver Yellow Cab h1240 S Marietta St
" Guy (Mary N) sect rd Rex Mill h2510 Lowell Rd (R)
" Harry III USA r1807 Garland Av
" Harry L (Nettie J) retd h513 Union Rd
" Hazel W Mrs (Hazel's Beauty Shop) r322 S Webb St
" J Ltd J Frank Trussell V-Pres Genl Mgr mn clo Gaston Mall
" Jackie C Mrs setter Jenkins Reneedling r413 S Gaston St (D)
" James hRear 409 E Park Av
" Jerry T (Pat B) pres-treas Adventure Knits h1232 Queensgate Rd
" Jimmy R (Jackie C) repr Jenkins Reneedling r413 S Gaston St (D)
" Johnny M (Pearl P) (Dallas Taxi Service) h401 W Fields St (D)

Holiday Inn®
OF GASTONIA
718 W. FRANKLIN BLVD
GASTONIA, N.C. (28052)
MRS. BETTY SMITH, Innkeeper
TEL. 704/865-3421

Ben Downey
Realty & Construction Co., Inc.
A COMPLETE REAL ESTATE SERVICE
Builder
Sales
Appraisals
"Personalized Service"
DIAL
864-7032
865-7633
1002 NOTTINGHAM DR.
P.O. BOX 2396
(28052)

NORRIS ENGINEERING CO.
PACKAGE BOILERS — STACKS — PUMPS — TANKS — OIL and GAS BURNERS — STOKERS
Downey Lake Rd.
(Off Cherryville Hwy.)
Dallas, N.C. (28034)
PLANT:
P.O. Box 1653, Gastonia, N.C. (28052)
Tels. 867-6389 and 867-6380

STEWART CONSTRUCTION CO.
OF GASTONIA, Inc.
METAL BUILDINGS — GENERAL CONTRACTORS
310 S. Chestnut St. — P.O. Box 3512, 28052 — Tels. 865-5470 and 865-2411

Boyce C. Fort Contractor

FORT

Remodeling

Designing

DIAL 865-2616

1518 NEW HOPE RD. P.O. BOX 482 (28052)

C.R.C. INDUSTRIES, INC.

"We Specialize In Ideal Drawing Roll Repair"
MACHINERY REBUILDING—REPAIRING—METALLIZING

1617 S. YORK ST.
P.O. BOX 1922, 28052

PHONES 865-9541
865-9542

N

RESIDENTIAL SALES
PROPERTY MANAGEMENT
APPRAISALS

GENE NATION
REAL ESTATE
Licensed Real Estate Broker
Notary Service

REALTOR®

610 South Chestnut St.
Gastonia, N.C. (28052)

Office: 867-0203
Res: 867-4591

HAYES
" Kay h1716 Greenview Dr
" Laura Mrs retd r112 N Summey St (D)
" Lawrence J (Martha W) slsmn Roosevelt Tire Serv h106 Ridge Cir
" Lillian A retd r205 W Robinson St (D)

HAYES MARY NELL Town Clerk Town Of Ranlo, 1624 Spencer Mountain Rd, Ranlo (28052), 2510 Lowell Rd (28052), Tel 865-9019

" Mearl Mrs tex wkr Beaunit h33 Stowe St (L)
" Milton F (Billiem) carp h2705 Goble St
" Minnie tex wkr Rex Mills h9 E Ranlo Av (R)
" Nancy D Mrs emp Sunshine Lndry r514 N Modena St
" Nelson E (Vickie S) mortician Carothers Funeral Home rBelmont NC
" Patsy B Mrs v-pres Byrd's Of Gastonia r1232 Queensgate Dr
" Paul D (Theda M) saw opr Piedmont Am Corp h1403 W Rankin Av
" Paul G (Sara P) mach opr Wix Corp h508 S Maple St (D)
" Penny studt r1807 Garland Av
" Rachel J Mrs opr Settlemyer Beauty Shop r1502 Hollondale Dr
" Raymond D (Clara P) chf wldg Pub Serv Of N C h1432 E Garrison Blvd
" Rebecca waitress Porky's Grill
" Reginald K (Rachel G) meter rdr Pub Serv Of N C h1502 Hollandale Dr
" Richd L sect supvr Pharr Yarn h508 E Poplar St (D)
" Robt L (Mary D) (Burton Hills Barber Shop) h1748 Rhyne-Carter Rd
" Robt L (Lena L) h420 N Morehead St
" Robt L (Betty) emp Homelite h234 Dixon Cir
" Roddy L (Victoria) electn Gaston Elec Contrs rRt 1 Bx 295 Lewis Rd
" Ronnie C h1125 Lynhurst Dr Apt K

National Coach Sales Corp.
(MOBILE HOME DIVISION)

HOME OF THE WRITTEN WARRANTY
COMPLETE SERVICE AFTER THE SALE

824-1976

WILKINSON BLVD., LOWELL
P.O. BOX 3797
(28052)

HAYES
" Shirley h1211 N Branch Av (R) Lot 12
" Thos (Hazel K) twist opr Firestone Tex h801 Dogwood Dr (D)
" W Hayden (Betty S) genl mgr Robinson Mills Inc h522 Hawthorne La
" Wm E Jr (Juanita R) mech A & B Shoe & Bicycle Shop h302 S Columbia St
" Wm K (Carolyn M) mkt sls rep Motorola C&E h516 Jasin Dr
" Wm R driver Akers Mtr Lines rRt 4 Bx 64 (G)

HAYGOOD LINCOLN-MERCURY INC Robert C Haygood President, Vivian P Fraley Secretary-Treasurer, New And Used Cars Wilkinson Blvd E, Lowell N C (28098), Tel 824-4601 (See Index To Advertisers)

" R Gordon new car dept Haygood Lincoln-Mercury r701 Home Trail (G)
" Robt C Jr (Gloria G) pres Haygood Lincoln-Mercury h701 Home Trl
" Robt G studt r701 Home Trl

Hayman Haviline mldr Norwesco Inc rRt 2 Bx 57
Hayner Sam r142 South St
Haynes Andrel H (Ethel R) retd h614 E 4th Av
" Ann F Mrs ofc wkr Wax Assocs h1249 Castlegate Dr
" Arth R lab City Sanitation Dept r142 South St
" David mech hlpr Curt's Radiator Serv rFairfield Dr Rt 6
" Dolly R (Wid David V) h1511 Rhyne Dr
" Edgar T (Evelyn S) supvr Burl Indus h1733 Aster La
" Ethel R Mrs slswn The Vogue r614 E 4th Av
" Flossie C (Wid Wm H) retd h608 W 4th Av
" Fossie Mrs atndt Dixie Village Launderette
" Grady C (Pearl T) slsmn Sun-Drop Btlg h510 W 8th Av
" Helen h1929 E Garrison Blvd Apt 4
" Helen G Mrs ofc sec A&W Realty r507 S Chestnut St
" Helen M agt Western Union Teleg r1331 Sims Cir
" Jasper V trailer dept leadmn Akers Mtr Lines rCharlotte NC
" Jay (Johnie) sht rock fnshr Gastonia Dry Wall h315 S Holland St (D)
" Jill R studt r1015 Holland Av
" Joe L (Mary O) emp Duke Pwr h604 S Maple St (D)
" Johnny R (Eralean T) USN h606 E 8th Av
" Kim emp Vernon O Haynes Genl Contr r1015 Holland Av
" Mary F Mrs bkpr Butler & Stowe rBx 455 (D)
" Ora W (Wid Sidney L) r1325 W 2d Av
" Pauline B opr Gaston Mem Hosp

Kelley Green

Garden Center—Conservatory—Nursery—Gifts
Lawn & Garden Power Equipment Dealer
New Hope Rd. at Hunts Moor Dr.
Tel. (704) 865-9856

GUTHRIE MACHINE SHOP, INC.

NEW and REPAIRED SPINDLES—SKF BOLSTERS
GENERAL MACHINE WORK

Bessemer City Rd., P.O. Box 12246, 28052

Tel. (704) 864-328

WIDE WORLD TRAVEL SERVICES
DOMESTIC AND INTERNATIONAL AIRLINE TICKETS
TOURS—CRUISES—STEAMSHIP
TEL. 864-3434
218 E. Franklin Blvd. P.O. Box 1863 (28052)

HAYNES
" R Kay tchr Flint-Groves Sch r405 York Rd
" Ralph E (Janice M) firefighter City Fire Dept h1305 W Rankin Av
" Robt E retd h216 N Weldon St
" Robin A studt r1015 Holland Av
" Ruth K Mrs reg nurse Gaston Mem Hosp r1733 Oak Valley Dr
" Sylvia clk typ Provident Life & Accident Ins rCherryville NC
" Vernon O (Mary B) (Vernon O Haynes Genl Contr) h1015 Holland Av
" Vernon O General Contractor (Vernon O Haynes) pipeline 1015 Holland Av
" Virginia B emp Beaunit Tex r1108 N Main St (L)
" W h1909 E Ozark Av Apt 6
" Wm (Plain & Fancy Fabrics Shop) r117 South Oakland St
Haynie Clyde L retd h222 N Scruggs St
" Dorothy P insp Rex Mills r94 W Spencer Av (R)
" Hattie W (Wid James H) h94 W Spencer Av (R)
" Howard M (Novella R) twst United Spnrs h205 N Weldon St
" James M (Margt F) retd h147 Winget Cir
" Mae spnr Smyre Mfg h158 Cedar St
" Roger D (Kathy R) mach Smith Mitcham r229 Nassau Pl
" Ronald mtcemn Pharr Yarns h100 W Spencer Av (R)
" Samuel B Jr (Linda B) sectionmn Burlington (Modene) h930 S York St
Haynsworth James S (Levern W) h212 W 6th Av
Hays Becky h416 E Wilkins St (D)
Hazel Kitty M (Wid Fred H) retd r2900 Imperial Dr
Hazel's Beauty Shop (Mrs Hazel W Hayes) 322 S Webb St
Hazeldon Margt slswn Ivey's
Hazou W T (Gladys) moulder Stovall's Fdry rStanley NC
Head Ben (Hazeline W) retd h210 Meadow Dr
" Cecil clk Petty Recieving h435 S College St (D)
" Charles L (Mary S) mach opr Textile Parts & Mach rRt 1
" Earley h404 S Hill St
" Glenn M (Ailene T) mech Burl Indus h1915 Elmwood Dr
" Grady L fxr Modern Mill r404 S Hill St
" Herman (Betty) emp Petty Mach rDallas NC
" Jerry (Patricia) reprmn Petty Mach rBessemer City NC
" Lester weldr Petty Mach rDallas NC
" Lillian (Wid Lee) tex wkr Firestone Tex h207 S King St
" Peggy J studt r1007 S Myrtle School Rd
" Sara h1007b S Myrtle School Rd

Odom's
APPLIANCE SERVICE
SERVICE and REPAIRS
ON WASHING MACHINES—RANGES
REFRIGERATORS—WATER HEATERS
WATER COOLERS—AIR CONDITIONERS
TEL. 864-1633
612 N. YORK ST. (28052)

HEADRICK
Headrick Fredk (Janet D) USA h1000 Green Circle Dr
Heafner Audrey T (Wid Luther T) h1810 E Gum St
" Barbara E Mrs drir of libraries County Pub Library rBessemer City NC
" Charles R ofc wkr Mayflower Mill h104 Burton Cir (R)
" Dennis C (Pauline B) mach opr Gossett Mach Wks h2121 N New Hope Rd (WVH)
" Eug H (Bonnie E) desk sergt City Police Dept h918 N New Hope Rd (WVH)
" Grady A (Pauline S) parts clk Wix Corp h130 Burton Cir (R)
" J H (Heafner Tire Co) rLincolnton NC
" Jack B (Ruth E) mgr Custom Business Forms h612 North St (D)
" Jimy consultant S B T & T r1313 Myrtle School Rd
" Larry G rd driver Akers Mtr Lines rCharlotte NC
" Lottie C Mrs insp Vision Hos h101 Burton Cir (R)
" Mable L Mrs wndr Parkdale Mills h1504 Mc Farland Av
" Maxine F asmblr Sherrill Inds rRt 1 Bessemer City NC
" Micky slsmn Rainbow Paint r2121 N New Hope Rd (WVH)
" Ned A (Marlene H) emp Vision Hosiery h2501 Lynn Dr
" Paul J clk F J Holland Gro rCrouse N C
" Pauline S slswn Belk's r130 Burton Hills
" R beautician h1512 Belmar Dr
" Ronald M (Jimy W) planner Gaston Regional Planning Comn h1313 S Myrtle School Rd
" Tire Co (J H Heafner) sls & serv 242 E Franklin Blvd
" Wm E (Addie M) retd h2103 Withers St

321 Pick-A-Pack
The Most Complete Line of Imported And Domestic Beer And Wine In Gastonia
IMPORTS
WINES BEER
Tel. 867-4321
Open 8 A.M. Close 1 A.M.
539 N. Chester St. (Hwy. 321 N.; 28052)

266-82 W. Main Av., 28052
RUSTIN FURNITURE CO.
OF GASTONIA, INC.
"IT'S A FACT YOU CAN SAVE MONEY AT RUSTIN'S"
Tel. 867-6366

Gastonia Auto Clinic
PERSONALIZED IGA SERVICE
24 Hour Wrecker Service
Complete Auto Repairs
Body Shop
Air Conditioning Sales and Service
DIAL
865-3453
Rear
2316 N. Chester St.
(New Dallas Hwy.)
28052

The Learning Tree
CHILD DEVELOPMENT CENTER
STATE LICENSED TODDLERS TO AGE 6 - KINDERGARTEN
1515 JACKSON RD. (28052) TEL. 865-6531

The Sports Center
SPORTING GOODS
"A Complete Line"
TEAM EQUIPMENT
Dial 865-2642
212-16 E. Main Av. P.O. Box 2246 (28052)

HENLEY PAPER CO.
Wholesale
PAPER AND FILMS FOR ALL PURPOSES — SPECIALTIES — TWINES
Industrial Pike, P.O. Box 2247, 28052 Phone 865-768

YOUR FIRST CHOICE SHOULD BE
Yellow Cab CO., INC.
OF GASTONIA
AIR CONDITIONED FOR YOUR COMFORT
RADIO DISPATCHED
RIDE SAFE—RIDE YELLOW
161 W. Franklin Blvd. (28052) 867-6391

HEAFOER

Heafoer Troy C (Shirley G) admn Gastonia Nursing Center h1622 Anthony Dr
Healea Carolyn Mrs serv rep S B T & T rBx 1571
Hearne Daphne S teller Citizens Natl Bk r2501 Club Dr
" H Cliff Jr studt r2501 Club Dr
" Harold C (Daphne S) h2501 Club Dr
" Janie studt r2501 Club Dr
Hearold Nancy serv rep S B T & T rRt 1 Bx 254 Kings Mountain N C
Heath C E h216½ S Church St
" Charles slsmn Ivey's
" Doug cook Hardee's Of Gastonia r413 N Broad St
" Emory F whsemn J F Bess & Co r917 Davis Av
" Ethel (Wid E H) retd h1607 Conrad Av
" Harry pntr r411 N Broad St
" James A (Sandra P) formn Triple L Steel h702 Princess St
" Johnny A (Margie B) prod mgr Big Star Stores h413 N Broad St
" Kenneth R (Bonnie H) mech Lewis Mtrs h710 Oliver St
" Lena (Wid Carl) h917 Davis Av
" Mary M (Knr) spnr Smyre r82 W Walnut Av (R)
" Sandra cash Landmark Finance r702 Princess St
" Willie M (Wid Harry L) h411 N Broad St
Heatherington Susan O tchr Belmont Jr Hi Sch h1679 Hudson Blvd
" Terry W pharm Smith's Drugs h1729 Hudson Blvd Apt 76
Heaton E R (Lela S) retd h2216 Cedar Oak Cir
Heavener See Also Heavner
" Arnold F (Dellis M) answer servmn City Water Dept h1416 W Mauney Av
" Bobby G h2678 Hill La

HAGAN-KENNINGTON
OIL CO. INC.
CITGO
RADIO-DISPATCHED TRUCKS
PROMPT SERVICE
TEL. 865-9561
1901 W. GARRISON BLVD.
P.O. BOX 1124 GASTONIA, N.C. (28052)

HEAVENER

" Charles W (Eulalia H) supmn Jenkins Mtl h1107 W 5th Av
" Elaine C opr Linwood Rd Beauty Salon r700 Jones St
" Grace (Wid John F) retd h819 Neal Hawkins Rd
" Howard W (Kath J) mech Textiles Inc h203 Roy St
" Jimmy D (Elaine C) sls rep Akers Mtr Lines h700 Jane St
" John optn Owensby Optical rCherryville NC
" John R (Veda H) fixer Gurney Indus Armstrong h909 E 8th Av
" Kath J Mrs nurse Dr Franklin B Keathley r203 N Roy St
" Kenneth supt Neal Hawkins Contr r1107 W 5th Av
" Leonard T Jr garagemn Akers Mtr Lines
" Lewis W (Loretta H) ofc mgr Westvaco Corp h2433 Wendy La
" M S servmn City Water Dept rRt 6 Bx 164
" Paul H (Shirley F) tex wkr Smyre Mfg h225 Nila Dawn La
" Robt P (Helen S) twstr Smyre Mfg h161a Cedar St
" Russell mgr Mr Clean Automatic Car Wash r1508 W Mc Farland Av
" Sheila Mrs tchr aide Peedin Primary Sch r3319 Tamworth La
Heavner Arliece h1006 E 6th Av
" Casper Y (Ethel W) retd h740 Separk Cir
" Douglas C (Darnell D) emp Bowman- Dunn h618 Clyde St
" Esther L Mrs wndr Rex Mill h408 N Boyd St
" James B (Corrina N) clk Tony's Ice Cream h616 Clyde St
" James M imports & exports 1910b E Ozark Av h1910b E Ozark Av
" M S (Lonia) retd hBessemer City Rd
" Pamella Mrs opr Arkray Beauty Shop rLincolnton NC
" Reginald L (Arliece F) supvr Wix Corp h997 Junius St
" Robt L pres Pierce Heavner & Jenkins r722 Forestbrook Dr
" Ronald E r740 Separk Cir
" Sharon R r616 Clyde St
Hebblethwaite John E (Mary B) mus dir-organist First Presby Ch h2013 Armstrong Park Dr
Heck Landon H (Buna C) treas Peerless Spinning h510 Rosemary La
Hedden Alma L wdr Wirget Mill h3030 Crawford Av
" Lanny H (Peggy P) bobbinmn Wirget Mill r3030 Crawford Av
Hedgepath See Also Hedgepeth
" Evelyn R r405 Dallas-Stanley Rd (D)
" Harold D (Mary C) pntr 5155 Maple St (D) h515 S Maple St (D)

JACKSON & SMITH
INVESTMENT SECURITIES
Tel. 865-9546
Gastonia Mutual Savings & Loan Bldg.
245 W. Main Av., P.O. Box 876 (28052)

GURNEY INDUSTRIES, Inc.
201 E. 5th Ave., P.O. Box 519 (28052) Tel. 865-3441
ARMSTRONG PLANT Tel. 865-2012
CLARA PLANT Tel. 865-9916
DUNN PLANT Tel. 865-8811

Welding & Industrial Supply, Inc.
ALL TYPES WELDING—CUTTING AND INDUSTRIAL SUPPLIES
2304 N. CHESTER ST. 28052 P.O. BOX 40 TEL. 864-9765

HEDGEPATH
" Joe B (Shirley V) mach Sou Gear Works h416 E Main St (D)
" Purvey C (Nell L) guard Pharr Yarns h405 Dallas-Stanley Rd (D)
" Reid A (Madge D) h304 S College St (D)
" Sudie L (Wid Clinton W) h1283 N Weldon St
Hedgepeth Christine ofc sec Pinnacle Elec r1310 N New Hope Rd
" Leonard E (Christine G) prntr Sou Paper h1310 N New Hope Rd (WVH)
Hedges Donald G (Mary M) div traffic mgr Firestone Tex h2225 Scottwood Dr
" Mary ofc sec Ivey's
Hedgypath Lynn r1630 Greenview Dr
Hedrick Horace H (Frankie M) (Horace's Radiator & Auto Air Condtg) h2005 Brookneal Dr
" Michl D pipe ftr North Am Mills r2316 Crescent La
" Wm H (Joan B) clk Western Auto h2326 Hedgewood Cir
Heegee Douglas R h1737 Hudson Blvd Apt 97
Heffner See Also Hefner
" Alonzo H (Mary D) retd h1832 Haynes Av
" Barbara A Mrs policy wrkr Watson Ins Agcy h632 Armstrong Park Rd
" Billy (Ellen) tex wkr Pharr Yarn h167 Cedar St
" Blanche H h1715 Jenkins St
" Brenda L mgr Little Moo Dairy Barn rWhiteside Rd Rt 1
" C Boyd (Letricia H) supvr Firestone Tex h1721 Trexler St
" C D emp Mc Neill Indus h1418 Poston Cir
" Cecil (Ellen R) h436 S Bolding St
" Charles D (Yasuko) USAF r1622 Fairfield Dr
" Charles L (Helen F) indentification ofcr City Police Dept h1622 Fairfield Dr
" David (Doris H) emp Burl Yarn h1330 Jay St
" Edna G (Wid Louis H) insp Pharr Yarns h41 Lineberger St (L)
" Ernest J (Etta M) carp Summey Sup h428 S College St (D)
" Fleece (Esther M) beam hanger Textiles Inc h1404 W Davidson Av
" Frank G (Myrtle N) retd r1611 Trexler St
" Furman L (Helen B) crdr Burl Yarn h312 Queens Ct
" Garland slsmn Tom's Toasted Peanuts rBelmont NC
" Gladys M retd r920 N Ransom St
" J B retd r920 N Ransom St
" Jessie N h206 N Vance St
" Jimmy E pipe ftr Gray Indus Steam rCherryville NC
" Joseph (Myrtle H) yarner Textiles Inc r436 S Bolding St
" Kathy A nurses aide Gaston Mem Hosp

Vanguard of Gaston County
Vanguard Associates of Gastonia
Larry Beam—Marvin L. Foy, Jr., Managers
"Complete Early Warning Fire Detection"
201 S. Willow St. Telephone 864-9856
Gastonia, N.C. (28052) or 865-7688

HEFFNER
" Mattie J (Wid Lloyd) retd h406 S Emerson St
" Max B (Minnie B) retd h409 S Columbia St
" Paul (Amy P) emp Central Yarn & Dyeing h1220 Baker Blvd
" Paul Jr (Kathy H) mach Imperial Mach Shop h1409 Hargrove Av
" Pearl V retd r920 N Ransom St
" Ray (Alma B) chrome plater Able Plating h1508 W 5th Av
" Sarah A (Wid Guy B) retd h920 N Ransom St
" Vance A retd r920 N Ransom St
" Vernon R driver Caro Frt Carriers rN Belmont NC
Heflin Betsy W Mrs splst County Dept Social Serv r1524 Poston Cr
" Iva C (Wid Irvin) spnr Groves Thread h1704 E Elm St
" John T asst mgr Advance Stores r1704 E Elm St
" Robin J clk Gaston Mem Hosp
" Steph C (Betsy W) crane opr C&C Scrap Iron h1524 Poston Cir
Hefner See Also Heffner
" Barbara W creeler Pharr Yarns r409 E Park Av
" Christy opr Duke Pwr rLincolnton NC
" John J (Barbara) yarnmn Arlington Mills h409 E Park Av
" John W stock clk Thomas A Howard
" Johnnie (Susie J) tex wkr Smyre Mfg h1 E 1st St
" Ray F (Roxie B) fixer Gurney Indus h928 Summer Dr
Hege B Foy (Mildred S) eng Pharr Yarns h3011 Whitson Rd
" Mildred S Mrs ofc mgr Paul Rose Dept Store r3011 Whitson Rd
Hegemann Bertha L (Wid Hugo) h2405 W Franklin Blvd

McCall Brothers Inc.
WELL drilling
WATER SYSTEMS
CONDITIONING
WASTE SYSTEMS
HOME—CITY—FARM—INDUSTRIAL
399-1506
6700 BELHAVEN BLVD. CHARLOTTE, NC 28216

United Electronic Supply Co. of Gastonia, Inc.
Sylvania Magnecraft Kay-Townes
Winegard Alliance Rohn
Shure Eveready Batteries Triad
"We Feature Sylvania Quality Products"
Master Antenna Systems for Homes, Motels and Apartments
805 W. Airline Av., Gastonia, N.C. (28052) Telephone 867-4401

You save more than money with
UNITED STATES SAVINGS BONDS
Buy them where you work or bank

CUSTOM METAL FABRICATION
SHEET METAL
MATERIAL HANDLING DUCT WORK
QUALITY TEXTILE FABRICATIONS
ALL TYPE SHEET METAL WORK
1715 S. YORK RD., P.O. BOX 716 (28052) TEL. 865-7881

TALLEY'S FLORIST

Flowers for all Occasions

Phone 865-1234

701 E. 3d Av. (28052)

JIM LONG, Inc.

HEATING and AIR CONDITIONING CONTRACTORS

LENNOX HEATING AND AIR CONDITIONING

726 E. 3d Av., P.O. Box 1261 (28052) Tels. 865-8829 and 867-1246

MACK HOMESLEY BONDING CO.

24-HOUR SERVICE

CALL US TODAY! 864-5665 116 South St. (28052)

PICK-UP YELLOW TELEPHONE AT COUNTY JAIL FOR DIRECT SERVICE

HEGLER

Hegler Joe G (Sarah P) driver Petroleum Trans h304 S Broad St Apt 3
Heh Aloysius A (Ursula N) retd h1211 S York St
Heilig Lewis L slsmn Sun-Drop Btlg rRt 2 (D)
" Saml R (Mildred F) retd h1017 Ridge St
Heim Gary L (Bonnie L) eng Charleston Rubber h541 Holiday Rd
Heintz John C rd driver Akers Mtr Lines rRt 4 Bx 401 Concord NC
Heintzman Alberta M Mrs h501 W 3d Av
Helbling Hilda P Mrs credit mgr Johnston's Furn h3000 York Rd Lot 56
Helderman Jimmy mech Akers Mtr Lines rRt 2 (D)
" Lane B mech Akers Mtr Lines rBx 845 Stanley NC
" Margt Mrs cafeteria mgr Lowell Elem Sch r713 Perkins St (L)
" R Joseph (Margt C) h713 Perkins St (L)
Helen's (Helen S Dellinger) clo 207 S Marietta St
" Hair & Wig Styling 415 Bessemer City Rd
Hellinger Robt R (Connie T) emp Beltey h612 N Main St (L)
Helms Allison R studt r1507 S York St
" Betty C (Wid James G) h700 Mc Adenville Av (L)
" Bonnie W (Wid Clarence J) retd h215 Fostoria Dr
" Charles M (Louise N) poster Superior Uphol h930 E Mauney Av
" Danl (Deborah) mach Nations Mach Shop h822 S Jackson St
" Drifford H (Ruth L) overhauler Firestone Tex h917 N Oakwood St
" Drifford H Jr (Brenda L) ship clk Wix Corp h1400 W Davidson Av
" Earl E driver Akers Mtr Lines rConcord NC
" Ed mtcemn County Sch Mtce Shop rRt 2 Vale N C
" Eliz G studt r1507 S York St
" Elmer W (Wid J B) kitchen hlpr Rosewood Rest Home h123 Quinn Av
" Essie B (Wid Albert L) (Westview Drink Stand) h2815 Westview Dr
" Freida L (Shan-Tree Beauty Salon) r1545 Rhyne-Carter Rd
" H G (Veraldine) USN h1253 Huntsmoor Dr

HELMS

" Henry B (Betty E) asst mgr Eckerd's h1124 W Mauney Av
" Hillard E (Dorothy H) dfr Arlington Mill h1113 N Oakwood St
" Hoyt M (Barbara) splst County Dept Social Serv rStanley NC
" James C (Rose B) twstr Pharr Yarn h206 W 2d St (L)
" James E guard Security Forces r1113 N Oakwood St
" James R (Ann M) sec-treas Threads Inc h1507 S York St
" James R rd driver Akers Mtr Lines rKannapolis NC
" James T (Elnora R) asst supvr WIX h2000 Taylor Dr
" John W Jr (Ann L) sect mn Textiles Inc h2205 Pamela St
" Josephine C (Wid Theo T) retd r2107 N New Hope Rd (WVH)
" Keith h600 E Church St (D) Apt 23
" Kenneth h927 S Church St
" Kenneth L (Freida L) installer Gastonia Htg & Roofing h1545 Rhyne- Carter Rd
" Kenneth M (Betty J) tex wkr h3 Wiley Av
" Louise cash Seven-Eleven Food Store
" Luida S emp Garlock h236 Nila Dawn La
" M Raymond (Loueaster W) mgr Gates Serv Sta rBessemer City NC
" Margt R tex wkr Vision Hos r917 N Oakwood St
" Mark (Susan) tex wkr h5 Wiley Av
" Mary A cash Pilot Life Ins rMt Holly NC
" Melvin Carlton (Betty) mgr Carolinas Ajusmt Sys Inc h609 White Oak Dr (L)
" Meredith M reg nurse Gaston Mem Hosp
" Nellie M agt Palmetto State Life Ins h1118 New Hope Rd
" Priscilla A Mrs tchr Hunter Huss Hi Sch r2504 Redbud Dr
" Richd A emp Alexander Mach h1419 W Ware Av
" Rodney L meter repr Pub Serv Of N C rStanley NC
" Ruby M retd h303 W Westview St
" Ruby M (Wid Kelly) cafeteria wkr Sanford's Cafeteria h110 Eastover Dr
" Thos R h2107 N New Hope Rd (WVH)
" W D (Lucille B) dyer Adventure Knits h210 S Ransom St
" Wm C Jr (Priscilla B) tchr Hunter Huss Hi Sch h2504 Redbud Dr
Helper Minnie Mrs retd r1007 S Myrtle School Rd
Helton Arth E (Glenda L) co-ordinator Burl Indus h606 Mc Adenville Rd (L)
" Barry L composing rm Gastonia Gazette rRt 2 Bessemer City NC
" Benny (Dorothy) h1690 Lynhaven Dr Apt C
" Benny F (Dolores) sgt County Rural Police Dept rRt 1 Stanley NC

John's Toy & Hobby Shop

Toys Hobbies Crafts

AKERS SHOPPING CENTER

TEL. 865-8141

1487 E. Franklin Blvd. (28052)

Gastonia Sheet Metal Works, Inc.

HEATING - AIR CONDITIONING
BUILT-UP ROOFING

Residential—Commercial—Industrial

Carrier

1524 May St. (28052) for 24 HOUR SERVICE Phone 864-034

ABLE PLATING CO., Inc.
HARD CHROME INDUSTRIAL PLATING
1245 N. Ransom St., P.O. Box 12566, 28052 Phone 864-7416

HELTON
" Charles E (Pansy W) production control Threads Inc h1537 Fuller Dr
" Claude A (Nelle R) agt Palmetto State Life Ins h2351 Leroy Av
" Clyde (Margt) h406 S Gaston St (D)
" Dewey W (Venice L) hRear 1521 Rhyne Dr
" Etta F retd r1003 W Mauney Av
" Harold D tex wkr h413 Homestead Dr
" Henry V (Patricia) parts clk Akers Mtr Lines h407 N Holland St (D)
" J O h1003 W Mauney Av
" James (Ruby W) retd h108 W 3d St (L)
" James C Jr (Blanche C) shopmn Sherrill Inds r30 Burlington Av (R)
" James W (Ruby W) h305 N Main St (L)
" Jean B Mrs policy wrtr Watson Ins Agcy rRt 2 Lowell-New Hope Rd
" John W (Odessa S) (Helton Bros) h713 N Avon St
" Linda F Mrs asst bkpr Lytle Buick r403 Oakdale St
" Marion D Mrs plant SBT&T r2413 W 2d Av Apt 1
" Nancy (Wid J Claude) h30 Burlington Av (R)
" Nessie H (Wid Marshall H) h21 Burlington Av (R)
" Paulette P Mrs mach opr Pharr Yarns h707 S Chestnut St (D)
" Robt C (Linda F) dock wkr Burl Yarn h403 Oakdale St
" Robt L electn Pat Jackson r21 Burlington Av (R)
" Ronnie P (Brenda D) tex wkr Textiles Inc h119 W 4th Av
" Ronnie P (Brenda D) dfr Myers Mills h2200 Forbes St
" Saml H (Eliz H) retd h2342 Monticello Dr
" Steven studt r2351 Leroy Av
" Summy Z lab Neal Hawkins Contr
" Terry h401 Phillips St (L)
" Velma C (Wid Robt A) h54 E Ranlo Av (R)
" Virginia K h1649 E Perry St
" Willie R (Wid Grady) retd h108 Peachtree St (L)
Hembree Eug Jr (Belle D) phys Gastonia Women's Clinic h1421 Georgetown Dr
" Francis M (Ruth E) retd h301 S College St (D)
" Wm (Thelma) emp Wix Corp h1902 Flint La
" Wm H (Thelma E) emp Wix Filters h602 N Ida St
Hembright Mary G Mrs clk typ Provident Life & Accident Ins
Hemphill Beatrice Q Mrs ofc sec Bright Chem & Sup h310 S Webb St
" Dee Mc K (Wid Glenn) h110 Bessemer City Rd
" Grovie Mrs emp Threads Co h937 Tanglewood Dr

ROOSEVELT TIRE SERVICE INC.
EVERYTHING FOR THE CAR
TEL. 864-5464
191 E. Franklin Blvd. cor. Oakland St. 28052

HEMPHILL
" James r1852 Bradford St
" James L retd r730 Norton Dr
" John H (Margt T) forklift opr Sun- Drop Btlg h1852 Bradford St
" Margt E r1852 Bradford St
" Marvin (Arlene) lab City Water & Sewer Dept h620 Queens Ct
" Wm (Mable R) emp Armtex h718 N Falls St
" Willie D h827 Radio Av
Henderson Albert C h85 Gilmer Av
" Alf Y h1034 W Mauney Av
" Alton R asst mgr Blazer Financial Servs rChapel Grove Rd Rt 1
" B Floyd (Ruth T) retd h2119 Easy St
" Barney E rd driver Akers Mtr Lines rLowell N C
" Bertha D (Wid Rother G) retd h306 S Ransom St
" Betty A Mrs ofc sec Am Thread r1210 Jackson Rd
" Betty B (Wid Sam C) h1011 Cameron Av
" Bonnie C Mrs opr SBT&T r1451 Sterling Av
" Britton (Millie) h201 E 3d Av
" C Ray (Henderson Studio) h1618 Fairfield Dr
" Carlee (Cath S) mach shop Bohanan Industries h901 N Highland St
" Carol C Mrs ofc wkr Roy's Jwlrs rChapel Grove Rd Rt 1
" Carolyn ofc clk Shiflet & Dickson
" Carroll L (Floycille W) insp Ret Credit h2001 Garland Av
" Carroll L Jr (Carolyn D) announcer W G A S Radio Sta r712 S Lee St
" Charles E (Bonnie J) supvr Western Electric h1451 Sterling Av
" Charles E Jr studt r1451 Sterling Av
" Charles W (Carolyn C) driver Akers Mtr Lines h2721 Puritan St
" Danny (Diane) h2211 W 6th Av
" David R h1718 Poston Cir
" Dolly retd h1418 Beechwood St
" Doug R (Shiela M) emp John Pinnex Landscape h1422 Beechwood St
" Faye baker Pat-A-Cake Bakery
" Garland C (Alma S) (Garland Henderson Sign Co) h531 S Myrtle School Rd

McLean & Son FUNERAL DIRECTORS
MEMBER BY INVITATION NATIONAL SELECTED MORTICIANS
206 S. BROAD ST. (28052) GASTONIA'S OLDEST FUNERAL DIRECTORS DIAL 865-3451

Anthony-Adams Insurance Agency Inc.
YOUR Independent Insurance AGENT SERVES YOU FIRST
W. A. "TONY" ANTHONY, JR.
M. R. "CHUCK" ADAMS; III
DAVID A. JONES
AUTO
FIRE
LIFE
ACCIDENT
415 W. Main Ave.
P.O. Box 1986 (28052)
DIAL 864-8323

A. B. CARTER, Inc.
OPERATING CARTER TRAVELER CO.—MILL DEVICES CO.
TEXTILE MACHINERY and SUPPLIES
Hwy. 321 South
P.O. Box 518, 28052
Tels. 865-1201 and 865-1202

W. D. LEE & CO., INC.
TEXTILE MACHINERY
Specialist In No. 102 Foster and No. 44 Universal Winders and Supplies
Erecting and Overhauling Winders
Also Replacement Parts for Carding Spinning and Twisting Machinery
All Work Fully Guaranteed
Westgate Industrial Center
P.O. Drawer 12157 (28052)
TELS. 867-7242 864-0346

YOUR HOME TOWN BANK
Use Citizens National for All Your Banking Requirements
THE CITIZENS NATIONAL BANK
In Gastonia — Phone 864-3451

CHAVIS TEXTILE MFG. Inc.
Winder Specialists
TEL. 867-8331
920 N. Highland St.
P.O. Box 939, 28052

HENDERSON GARLAND SIGN CO (Garland And Lanny Henderson), All Type Signs, We Make Signs, Lettering And Perform Maintenance, Signs For Outdoors Or Inside 531 S Myrtle School Rd (28052), Tels 864-2448 And 824-9538 (See Index To Advertisers)

" Gary L (Sarah G) emp Armtex Mill h702 Union Rd
" Glenn retd h214 S Gaston St (D)
" Harold D (Ann F) drawing hd Rex Mill h503 S Willow St
" Inez C Mrs retd r111 S Liberty St
" Iva J Jmrs nurse Garrison Genl Hosp r1502 Davis Park Rd
" Jackie key punch opr Cherry Bakaert & Holland rBelmont NC
" James emp City Of Gastonia h522 E Peachtree St (D)
" James W (Aileen P) wrpr Pama Mfg h889 Radio Av
" Joyce tex wkr Threads Inc h876 Radio Av
" Judy C Mrs interviewer State Emp Security Comn rBelmont NC
" June E opr Charm Beauty Shoppe r906 South St
" Kevin studt r531 S Myrtle School Rd
" Lanny J (Susan) parts delmn Smith Chevrolet r3400 Dove La
" Lawrence D (Vella F) (Lawrence Henderson Phillips 66) h112 Fairway La
" Lela r916 S Marietta St
" Lizzie M (Wid Wm J) h611 S Columbia St
" Lucy C h1933 Keith Dr
" Mamie wndr Pharr Yarn h317 S Highland St
" Marlas (Martha M) driver J P Stephens h1271 Baugh St Apt E
" Mary W (Wid Richd H) (Charm Beauty Shoppe) h906 South St
" Patricia box mkr Wix Corp r1542 Monument Av

Contract Manufacturer
Textile Gears
Heat Treating Services
KLUTTZ MACHINE & FOUNDRY INC.
711 East Franklin Blvd. P.O. Drawer 70
Gastonia, N.C. (28052) Phone (704) 864-5454

HENDERSON

" R G (Frances B) driver trainer Yellow Cab h1213 Essex Av
" Ralph C (Marlene W) insp Homelite h1431 Fern Forest Dr
" Reba L Mrs h215 E Garrison Blvd
" Rita F emp Pat-A-Cake Bakery r215 E Garrison Blvd
" Robt (Lessie B) sls rep Western & Sou Life Ins h2237 Sunset Dr
" Russell H rte slsmn Sunrise Dairy rRock Hill SC
" Ruth retd r1304 S York St Apt 4
" Ruth T Mrs (Henderson's Beauty Salon) r2119 Easy St
" Saml h1196 Fern Forest Dr Apt A
" Studio (C Ray Henderson) photogs 1431 E Franklin Blvd
" Thos F (Marian T) tech rep Xerox h2621 Sherry La
" Tony stock clk Little Cupboard Gro
" W R (Lois) pntr Wix Corp h1542 Monument Av
" Wanda C emp Social Serv h706b S Chester St

Henderson's Beauty Salon (Mrs Ruth T Henderson) 2119 Easy St
Hendren Josiah G rd driver Akers Mtr Lines rRt 1 Hiddenite NC
Hendren Otis F, (Rebecca T), Dentist 2585 Dixie Village Shopping Center (28052), Tel 864-0359 h Farm Trail Rd, Dallas, N C Tel 922-3353
" W B Jr rd driver Akers Mtr Lines rRt 5 Charlotte NC
Hendrichs Curtis C h418 S Avon St
Hendrick See Also Hendricks & Hendrix
" Arvel L (Virginia F) retd h308 W 4th St
" Jack advisor Vocational Rehab Center
" James F ofc supvr Good Will Inc rWaco NC
Hendricks Bruce W studt r953 Sandswood Dr
" C Eug rep Blue Cross-Blue Shield Ins r1816 Union Rd
" Charles E (Brenda H) firefighter Char Fire Dept h608 Dartmouth Dr
" Cleve R (Margie J) leadmn Homelite h304 S Dalton St
" David M (Mary L) stockbroker Interstate Securities h1223 Queensgate Rd
" Edna H (Wid Sidney C) retd h301 S Maple St (D)
" Fred M mech Akers Mtr Lines rRt 2 (D)
" James E (Sarah F) dfr Pharr Yarns h2836 Gail Av
" John W (Louise G) h825 Bessemer City Rd
" Jos A (Carolyn B) mach opr Burl Indus h106 Brymer Rd (L)
" Maybelle T (Wid Russell) h308 E Davidson Av
" Nancy S studt r953 Sandswood Dr
" Nickey L local driver Akers Mtr Lines
" Oren E r301 S Maple St (D)

VOLKSWAGEN OF GASTONIA, Inc.
SALES SERVICE
Phone 864-6746
2119 Wilkinson Blvd. (28052)

T. Q. HOWE'S GARAGE INC.
WRECKER SERVICE ESTABLISHED 1920
General Auto Repairing-Truck and Tractor-Wheel Aligning-Battery Service
107 E. 8th AVE., 28052 PHONE 865-1361

Gaston Memorial Park & Mausoleums
1200 S. NEW HOPE RD. OPPOSITE N.C. ORTHOPEDIC HOSPITAL (28052)
WESTVIEW GARDENS, EDGEWOOD RD., BESSEMER CITY, N.C.
PHONES 865-9521 and 867-6441

HENDRICKS
" Shirley studt r953 Sandswood Dr
" Walter E (Dema P) chairmn bd Bohanan Indus h953 Sandswood Dr
Hendricksen Robt P (Connie) dentist 212-E W 2d Av h1476 Pineridge Dr
Hendrickson Connie G Mrs tchr Carr Elem Sch r1476 Pine Ridge Rd
Hendrix Annie H (Wid Marcus E) retd h210 W 2d St (L)
" Betty Mrs asst ofc supvr Met Life r4405 Greenhaven La
" Betty Mrs h1623 Seigle Av
" Charles G yarn mn Tex Inc r1212 East Dr
" Edith R Mrs exec sec Selective Serv Sys Area Ofc r1549 Cecelia Dr
" Ella V (Wid Carl) retd h609 W Westview St
" Fred F retd r408 N Pear St
" Geo W (Ethel F) retd h1619 E Gum St
" Johnnie S (Teresa L) mgr Belmont Moose Lodge h511 W Garrison Blvd
" Johnnie S Jr USAF r511 W Garrison Blvd
" Lucy M (Wid Charles R) retd h408 N Pear St
" Nina R Mrs h423 Henderson St
" Pat tel opr Good Will Inc r1625 N Webb St
" Paul L (June H) mach Smith Mitcham h404 N Pear St
" Ted R (Edith) personnel mgr Textiles Inc h1549 Cecilia Dr
Henkel B A indus rep Sherwin-Williams r321 Downey Pl
" Pamela D unit sec Gaston Mem Hosp r321 Downey Pl
" Robt A (Edna G) slsmn Sherwin- Williams h321 Downey Pl
" Vanessa K teller First Fed Sav & Loan Assn
Henkle Glenn ct ofcr County Sheriff rCherryville NC
" Ralph W (Vanessa K) slsmn Volkswagen Of Gastonia h1679 Greenview Dr
" Vergie P Mrs nursing supvr Gaston Mem Hosp rCherryville NC
Henley Eliz R Mrs cafeteria hlpr Warlick Sch rMt Holly N C

HENLEY PAPER CO
OFFICERS
L C HOSTETLER
BRANCH MANAGER
MRS TOMMY H FRONEBERGER
OFFICE MANAGER
DISTRIBUTOR AND WHOLESALE
PAPER PRODUCTS
FILMS
SPECIALTIES
TWINES
PRINTING AND INDUSTRIAL
PAPERS
FOR ALL

CAROTHERS
FUNERAL HOME, Inc.
THE COLONIAL CHAPEL
★
TEL. 867-6337
312 W. 2d AVE. (28052)

HENLEY PAPER CO—CONTD
PURPOSES
INDUSTRIAL PIKE
PO BOX 2247 (28052)
TELEPHONE 865-7681
(See Index To Advertisers)

" Rachel dietn Warlick Sch rMt Holly N C
Hennal Edw (Hilda J) constn wkr h210 S Willow St
Hennes Stuart (Carolyn) pres Morris Jewelry rCharlotte NC
Hennessee Garland L (Joan) formn H&H Uphol rBessemer City NC
Henriksen Doris studt r946 Canterbury Ct
" Jens S (Edith) prs opr Wix Corp h946 Canterbury Ct
Henry Bert Jr local driver Akers Mtr Lines rConcord NC
" Carl S (Johnnie) ofc supvr Good Will Inc rRt 1 Bx 33-A
" David (Rochelle) driver Charlotte Linen Sup h2713 Skyland Dr
" Gary B (Linda H) asst prin Hunter Huss Hi Sch h2401 Helen Dr
" Gary R studt r3040 Stoneybrook Av
" Geo F Jr asst sec asst treas R P Caldwell & Co h906 Athenian Dr
" Joel T (Elizabeth T) sls mgr Prudential h2410 Pamela St
" Linda H Mrs nurse Garrison Genl Hosp r2401 Helen Dr
" Mary J supvr Gaston Mem Hosp
" Ralph L (Mabel H) gas mgr Pub Serv Of N C h2206 Scottwood Dr
" Raymond J (Bernadine M) h3040 Stoneybrook Av
" Scott T serv dept Haygood Lincoln-Mercury Inc r2410 Pamela St (G)
" Wm R reporter Gastonia Gazette rCharlotte NC
Hensen Edith Mrs spnr Pharr Yarns h1621 Warren Av

ACCUTROL TAX SERVICE
Income Tax Accounting
413 W. Main Ave. Gastonia, N.C. (28052)
Telephone 864-4026

GASTONIA FIRE EXTINGUISHER CO. INC.
A COMPLETE LINE OF DRY AND CHEMICAL FIRE EXTINGUISHERS
Hand Portables
Wheeled Units—Marine
Stationary Units
Automatic Restaurant Systems
Kings Mountain Hwy. (Hwy. 29) P.O. Box 71 (28052)
Tels. 867-7990 and 867-8981

CITY LUMBER CO.
Serving Gastonia Since 1920
"From the Foundation to the Roof"
733-39 N. Marietta St., P.O. Box 838, 28052
Tel. 867-7208

Oscar Doster Realtor
SALES—RENTALS—APPRAISALS
"Key To Your Real Estate Needs"
TELS.
Sales: 864-3431
Rentals: 867-4456
REALTOR
428 W. Franklin Blvd. 28052

BUICK
LYTLE Buick INC.
OPEL
327 EAST FRANKLIN BLVD., P.O. BOX 957 (28052) TEL. 865-2388

GASTON COLLEGE

"A Comprehensive Community College"

Liberal Arts

Engineering Technology

Vocational and Health Education

Continuing Education

TEL. (704) 922-3136

NEW DALLAS HWY. 321 NORTH DALLAS N.C. (28034)

baugh development company
DEVELOPERS OF HEATHERLOCH
PINEHAVEN ROBINSON HEIGHTS
175 WEST FRANKLIN AVENUE
GASTONIA, NORTH CAROLINA (28052) 704 867-5301

HENSLEY

Hensley Arnold T (Judy G) slsmn Lowell Pump & Water
" Brenda pan opr Smyre Mfg r1820 Michaels St
" Corbit C (Mable E) electn Bryant Elec Repr rMc Adenville NC
" Debra K studt r2900 Crescent La
" Doris B Mrs opr SBT&T rRt 1 Bx 110 (D)
" Geo W (Myrtle P) mach opr Wix Corp h1820 Michaels St
" James retd r129 Quinn Av
" James A (Linda S) insulations mech h1907 Front St
" James D (Ethel K) driver Cumulus Fibers h1102 N New Hope Rd (WVH)
" James W (Janie H) pntr h202 E Jenkins St (D)
" Jesse C (Muriel A) (Lowell Pump & Water) h2615 Pembroke Rd Apt 6
" John D rd driver Akers Mtr Lines rRt 1 Bostic NC
" Leila J rec rm Belk's r2900 Cresent La
" Lynda J hd cash Big M Mart r2206 N Modena St
" Minta L Mrs cook h814 N Oakland St
" Myrtle (Wid Ernest) winder Rex Mill No 2 h504 N Rhyne St
" Myrtle P Mrs tex wkr Pharr Yarn h908 Junk St (L)
" Ollie A (Wid John M) h315 S Gaston St (D)
" Robt J (Leila W) with Lithium Corp h2900 Crescent La
" Ronald E (Lynda) whse reprmn Smith Mitcham r1500 N Modena Ext
" Saml R (Marjorie G) electn J & J Elec Serv h808 E Harrison Av
" T D ofc wkr Gastonia Plmb & Htg h1612 Davis Park Rd
" Texaco Service (Jesse C Hensley) 619 E Wilkinson Blvd (L)

LOWE'S of Gastonia
Building Materials and Mobile Homes
Tel. (704) 867-4441
1301 Bessemer City Rd. Gastonia, N.C. 28052

HENSLY

Hensly Cordelia H (Wid J W) h120 E Circle St
Henson Bill mgr Harris Teeter Super Mkt
" C Scott (Eugenia R) v-pres Sou Screen Products h1101 Huntsmoor Dr
" Claude W Rev (Cleo F) pastor Dallas Wesleyan Meth Ch rRobinson Rd (D)
" Eva H (Wid Wm G) h425 Linwood Rd
" Farrell E (Glenda M) dist sls mgr Nationwide Mutual Ins h2441 Shaw Av
" Garnett N Jr (Eugenia D) h2963 Whitson Rd
" Georgia Mrs tex wkr Arlington Mill h1738 Haynes Av
" H C USN r1738 Haynes Av
" Ina Mrs h1431 N Weldon St
" James P rd driver Akers Mtr Lines rRt 1 Bx 7 Blacksburg SC
" Lee O (Lunette C) eng assoc S B T & T h1708 N New Hope Rd (WVH)
" Ruby A (Wid Henry L) retd h318 S Weldon St
" Steve E (Janet A) driver Gaston Refuse Removal h2828 Crawford Av
Her Highness Health & Beauty Shop (Mrs Stella H Melton) 2405 New Hope Rd
Heracklis Colleen Mrs aide Sherwood Elem Sch h1647 Hudson Blvd
" Geo (John's Grill) h115 S Broad St
" James O (Maria B) (John's Grill) h3342 Gardner Park Dr
Herd Harry F (Katie G) retd h416 N Edgemont Av
" Katie G Mrs nurse aide Gaston Mem Hosp r416 N Edgemont St
Herman Edna Mrs nurse Garrison Genl Hosp rKingstree Dr Rt 1 (D)
" Eva M Mrs supvr Garrison Genl Hosp r1110 Greenwich Ter
" Geo W (Bessie E) retd h502 E Airline Av
" Grant slsmn Tom's Toasted Peanuts rLowell N C
" J Dean (Lois) retd h1231 Wilkins Av
" Janie Mrs fnshr Armtex h1869 N Hilltop Cir
" John H r1231 Wilkins Av
" Warren G (Eva M) brklyr h1110 Greenwich Ter
Herms Dorothy crd rm Smyre Mills r219 Carpenter St
" E Eug tex wkr h99 W Spencer Av (R)
" Edgar H (Dixie H) slbr Rex Mills h2616 E Spencer Av (R)
" Mollie C (Wid Will H) retd h219 Carpenter St
" Rachel tex wkr Pharr Yarn h2 W 3d St
Herndon Albert pkr County Social Servs Dept h413 N Falls St
" B P h2009 Saratoga Dr
" Broadus P (Emily) serv mgr Lewis Mtrs rRt 2 Kings Mountain NC
" Evelena K Mrs opr SBT&T rRt 2 Bx 366-A Kings Mountain NC

TEXTILES-INCORPORATED
THREADS-INCORPORATED
GASTONIA, NORTH CAROLINA

WILSON TRANSFER COMPANY, Inc.
"Superior Service Since 1916"
COTTON AND TEXTILE WASTE
Serving: Mississippi - The Carolinas - Georgia - Tenn. - Va. - Alabama
712 W. Airline Av. 28052—Tel. 867-6308 Charlotte, N.C.—Tel 825-2090

HERNDON
" Jason (Betty H) shp clk Sherrill Inds h483 Southside Av
" John A (Minnie J) retd h1300 Eddie St
" John R Mrs h3335 Deerwood Dr
" Leon J (Maude V) wtchmn Burl Yarn h624 Linwood Rd
" Maude V slswn Belk's r624 Linwood Rd
" Robt B (Judy F) (Gastonia Garage Door) h865 Springdale La
" Robt B h1760 Poston Cir
" Robinson G studt r1410 Pinehurst St
" Smith (Julia E) hlpr Westvaco Corp h1410 Pinehurst St
" Smith Jr studt r1410 Pinehurst St
Hernon Scott emp Western Sizzlin Steakhse r3335 Deerwood Dr
Herold Jack (Lynn) emp Pic N Pay Shoes h2506 Lyon St
Herre Brian D studt r3209 Imperial Dr
" Frances T clk Robinson Mills r3209 Imperial Dr
" Myron G (Frances T) chem eng Lithium Corp h3209 Imperial Dr
" Sandra K studt r3209 Imperial Dr
Herrick D O h304 W 5th Av
Herrin See Also Herron
" Herman K Jr dentist 212e W 2d Av
" Herman K Jr dentist 212 E West 2d St rBelmont NC
" Hermon K (Thelma C) phys 212a W 2d Av r709 Kemswick Cir
" Richd G (Martha T) tex wkr Central Yarn & Dye h3823 Little Mountain Rd
Herring Barbara rec rm Belk's rBessemer City NC
" Dale B twstr Grover Mill r708 S Clara St
" David B (Lois R) cutter Danoca Indus h1018 E Airline Av
" Donald C (Doris G) dyer Yarborough Inc h820 S Oakland St
" Emily L h711 Martha Av (L)
" Ethel S (Wid Saml) retd h715 S Oakland St
" Evelyn H (Wid Guerney T) retd r319 S Weldon St
" Frank D USAF r715 S Oakland St
" Jean Gsten County Center For Alcohol Related Problems rDallas-Bessemer City Hwy (D)
" Lacy Jr curb boy Tom's Barbecue r1120 East Dr
" Lacy V Jr curbmn Tom's Barbecue r1120 East Dr
" Lana (Wid H Lofton) h615 N Weldon St
" Malissa S (Wid John W) h1019 W 5th Av
" Mary M (Wid Lacy W) h1120 East Dr
" Max collr Schrum Furn r318 Hoyle Cir
" Myrtle (Wid Ralph) retd r2960 Whitson Rd
" Norma P splr Gurney Indus Dunn Plant h708 S Clara St
" Wm H (Ruby A) formn Kluttz Mach & Fdry h105 N Belvedere Av

BRYANT SUPPLY COMPANY Inc.
FOR YOUR ELECTRICAL NEEDS
335 and 905-09 E. Franklin Blvd. P.O. Box 1271, 28052
202 S. Avon St. Tel. 865-3466

HERRON
Herron See Also Herrin
" Ernest (Areta) h2405 Mary Av
" Gene (Akers Center Shell)
" James W (Lucille R) section mn Burl Indus h2423 Mc Lean St
" Julia L Mrs retd h3000 York Rd Lot 15
" Julia Y (Wid Roosevelt) h109 N Washington St
" Larry mech Kar-Kare rRt 6 Bx 506
" Troy (Mary J) driver Beaunit Mills h3000 York Rd Lot 58
" W Odell (Barbara A) tech Haas & Herron Electronics rRt 4 Valleydale Dr
" Wesley T (Margt) pres Haas & Herron Electronics rBx 311
Herschfeld Julian dir of research Central Yarn & Dye
Hester Billy E (Shelby J) emp Stovall's Fdry h4006 Little Mountain Rd
" Christine waitress Mary's Restr
" Ellen H ofc sec Jefferson Std Life Ins r508 W 3d Gast
" Ernest C Jr (Kathlene D) instr Gaston College h2209 Linda St
" Grady emp Holsum Bakery h614 W Bradley Av
" Grady A (Evelyn M) pntr Wix Inc h1409 Mara St
" Henry K (Brenda E) mach Petty Mach Shop h227 Queens Rd
" Henry K mach Petty Mach r333 Queens Ct
" Jerome H (Ellen W) comptr Acme Petroleum & Fuel h508 W 3d Av
" Larry D (Carol O) supvr Beaunit Mills h428 Becky Dr
" Odell E supvr Supreme Knitting Mill rLincolnton N C
" Robt H (Kath B) retd h439 S Columbia St
" Ruth S (Wid Charles G) retd h333 Queens Ct
" Teresa J studt r4006 Little Mountain Rd

Jmi JIM MOORE INSURANCE
Auto—Business—Home—Life
Tel. 865-6876
903 EAST 2d AVENUE
GASTONIA, N.C. (28052)

Kelly Clemmer Construction Co.
Office - 409 W. Main St. P.O. Box 541
Dallas, N.C. (28034)
Phone 922-4562

DRUGS
BROWN MEDLIN
DRUG STORE
1514 S. YORK ST. 28052
TEL. 867-6356
We Deliver

GASTONIA UNITED OIL CO., Inc.
OIL AMOCO PRODUCTS—FUEL OIL DELIVERY
2766 E. Ozark Ave., P.O. Drawer 68, 28052 Tel. 824-3561

GASTONIA
QUALITY Glidden PRODUCTS
PAINT CENTER
Serving Residential Maintenance and Industrial Trade
Aerosol Packaging
729 E. FRANKLIN BLVD. (28052)
Phone 864-6783

WIX FILTERS

HESTER
" Walter dump tk driver Neal Hawkins Contr rBx 616 Lowell NC
" Whitey (Sue F) truck driver h3108 Lowell Rd (R)
" Willie O (Wordlee M) retd h410 Queens Ct
Heustess Carolyn C (Wid Clarence L) tchr Lingerfelt Sch h716 Burton Wood Dr
Hewes Brenda P Mrs tchr Hunter Huss Hi Sch rCharlotte NC
Hewitt Barbara J r104 E Church St (D)
" Irene L Mrs (Hewitt's Beauty Shop) h114 Oakdale St
" Lonnie jan Sunrise Dairy h524 E Davidson Av
" Nan R h104 E Church St (D)
" Robt h204 W Main St (D)
" Rufus retd h204½ W Harrison Av
Hewitt's Beauty Shop (Mrs Irene L Hewitt) 114 Oakdale St
" Coiffeurs (Mrs Nan B Hewitt) beauty shop 102 E Main St (D)
Heywood Carl W (Caroline P) instr Gaston College h3320 Gardner Park Dr
" Caroline P Mrs laby dir Gaston College r3320 Gardner Pk Dr
Hibberts B D h302 Henderson St
" Charles E (Clara G) emp Flint Mill h1030 W Airline Av
" Eliza A (Wid Joseph H) lm knotter Firestone Tex h2800 Gail Av
" Everett R (Jacklyn F) carp h812 W 2d Av
" Everette chkr Akers Mtr Lines r1030 W Airline Av
" Ezra J (Alice E) twstr Rex Mill 2 h1252 Perkins St
" James E (Dessie) mech Dixie Yarn h324 Peabody Al
" Jerry L driver Akers Mtr Lines rRt 2 Bx 284 Clover SC
" Sudie P (Wid Jasper E) h511 S Gray St
Hice Alice B sav dept Citizens Natl Bk r905 Holder Dr

Lighting Inc.
Fixtures Indoor And Outdoor
Bathroom Accessories
Gifts
Dial 704/ 865-2339
AKERS SHOPPING CENTER
1405 E. FRANKLIN AV. (28052)

CLEO'S HEATING AND COOLING INC.
bryant CONTRACTORS Sales—Service YORK
RADIO CONTROLLED SERVICE TRUCKS
500 N. MARIETTA ST. (28052) Phone 864-9901
Service 864-9903, Charlotte 333-9339

HICE
" Gary B chkr Akers Mtr Lines r905 Holder Dr
" Hazel G (Wid Joseph) slswm Belk's h1000 Bond Av
" James R emp Homelite r1000 Bond Av
" Larry N mach B&S Mach r1000 Bond Av
" Mary B teller Citizens Natl Bk r909 Holder Dr
" Robt F (Rachel) chkr Akers Mtr Lines rCramerton NC
Hickman See Also Hickmon
" Henry E jan Lewis Mtrs rPO Bx 62 Southwood
" Mannual B (Ophelia F) h816 S Vance St
Hickmon Henry H (Isabel K) retd h414 S Broad St
Hicks Alonzo G (Beulah W) retd h1508 Lake St
" Anderson M (Margt N) mason contr 707 N Weldon St h707 N Weldon St
" Audrey S Mrs (Christian Supply Shop) r1723 Timberlane St
" Cynthia studt r1723 Timberlane St
" Danny (Peggy) emp Max Deaton Cars h610 Park Ter
" David A (Mary) drftsmn Charlotte h2137 Camelot Ct Apt K
" David M (Maybelle S) retd h5 N Rhyne Pl (R)
" Don H (Marie B) dispr Jones Mtr Lines h137 Eastover Dr
" Eric h1042 Green Circle Dr
" Frances T Mrs tchr Woodhill Elem Sch r631 Townsend Av
" Gary D (Annette) dir City Planning Dept h1637 Nottingham Dr
HICKS J D (Frances T), Exec Dir Gaston County YMCA 615 W Franklin Blvd, PO Box 277 (28052), Tel 865-8551, h631 Townsend Av, Tel 865-3613
" J D Jr (Paulette S) constn wkr Neal Hawkins h207 Eric Ct
" J Lester (Lucy H) retd h1740 Maxton Av
" Jack M (Rachel H) yarn mn Threads Inc h716 Lewis St
" James asphalt plant opr Neal Hawkins Contr
" James L tex wkr Jenkins Mills r707 N Weldon St
" Jesse H emp Covil Insulation r1502 W Walnut Av
" Jimmy F (Karen) uphol King-Spencer rStanley N C
" Juanita cook Gaston Community Action rBelmont NC
" Larry O plshr Whitinsville Spinning Ring r406 S Oakland St
" Lee tex wkr Textiles Inc h2107 W Franklin Blvd
" Louise Mrs nurses aide N C Orthopedic Hosp rBelmont NC
" Lu Ann Mrs mus tchr 2968 Club Dr h2968 Club Dr

PROVIDENT LIFE AND ACCIDENT Insurance Company
ALL FORMS OF GROUP INSURANCE
316 S. Marietta St., P.O. Box 2048, 28052 Tel. 864-5775

GRAY INDUSTRIAL STEAM, LTD.
Industrial Steam and Heating Supplies - Boilers - Pumps - Automatic Steam Plant
BOILERS
855 N. Marietta St.
P.O. Box 3997, Akers Station (28052)
SALES and SERVICE
Tels. 865-3565
and 864-8346

HICKS
" Mae L (Wid E Frank) spnr Trenton Cotton Mills h2112 Twin Av
" Marshall N (Dorothy W) h910 Linwood Rd
" Mozelle S (Wid Clarence W) slswn The Vogue h1104 Craig Av
" Nellie h423 S Columbia St
" Oscar J (Pearl L) retd h1711 Auten Rd
" Palmer L mech hlpr Pub Serv Of N C rBx 96 Lowell N C
" Phillip L (Lu Ann) chem Threads Inc h2968 Club Dr
" Rachel H Mrs recpt Gary L Levinson r716 N Lewis St
" Richd E Rev (Audrey S) h1723 Timberlane St
" Robt B (Bettie C) USA h2205 Plastics Dr
" Ronald slsmn Gaston County Dying Mach h1481 Pineridge Dr
" Ronnie S (Aretta U) firefighter City Fire Dept h305 Linden Cir
" Sandra B Mrs sec Gaston Mem Hosp r422 N Edgemont Av
" Self Service Grocery (T A Hicks) 1015 W Airline Av
" Stacey O tax consultant 231 W Main Av
" Tesser L (Lois G) (Hicks Self Serv Gro) h2429 Lynn Dr
" Thurmond A (Brenda G) (Hicks Self Serv Gro) h2433 Middleton Dr
" Wm G emp Wix Corp h211 N Vance St
" Wm G (Mary K) prsmn Custom Business Forms h406 S Oakland St
Hickson Herbert M Jr (Barbara S) cost supvr Akers Mtr Lines h1407 Fern Forest Dr
Hide-A-Way Trailer Park (James L High) Nightengale Rd
Higginbotham Roy Jr h1541 Hudson Blvd
Higgins James S Rev (Mary L) pastor Myrtle United Meth Ch h1205 Bessemer City Rd
Higginson Dave mgr Kay Jwlrs rCharlotte NC
High Bobby D slsmn Belk's rPO Bx 33 High Shoals NC
" Eloise S slswn Belk's rHigh Shoals N C
" Geo C (Ramelle T) asst overseer Firestone Tex h2705 Crawford Av
" James L (Mollie H) (Hide-A-Way Trailer Pk) h507 Mark Av (R)
" Judson V (Mildred D) meat dept A & P h1506 Mc Cormack Av
" Judson V Jr studt r1506 Mc Cormack Av
" Lillie M mldr Norwesco Inc rRt 1 (D)
" Mildred Mrs cafeteria mgr Woodhill Elem Sch r1506 Mc Cormick Av
" Paul T genl mgr Sunshine Linen Serv rRt 3 Dallas NC
" Ruth D Mrs nurse Garrison Genl Hosp r23 Woodleaf Dr Rt 1
" Sara D clk-sten Postal Service rRt 3 (D)
" Sherry A tchr Robinson Elem Sch r1506 Mc Cormack Av

NOLEN CONCRETE SUPPLY INC.
TRANSIT MIXED CONCRETE
Sand — Stone
Building Supplies
401 E. Main Ave. P.O. Box 446 (28052)
Phone 864-3225

HIGH
" Springs Baptist Church Rev Simpson Long Pastor 803 S Dalton St
" Yates O (Phyllis W) bldg contr 201 Burton Cir (R) h201 Burton Cir (R)
Highland Barber Shop (Charlie B Moore) 824 N York St
" Beauty Shop (Charlie B Moore) 824 N York St
" Center Laundry Faye Mc Mahon Mgr self serv 126 N Main St (L)
" Hills Apartments 1250 Baugh St
" Hills Apts 908 Dowd Dr
" Hills Apts Allen Littlejohn Mgr 1001 Sims Cir
" House The Stewart Fulk Dir alcoholic center 201 N Highland St
" Judy Mrs tex wkr Textiles Inc h707b S Clara St
" Junior High School E Abram Wells Prin 1600 N Morris St
" Self-Service Laundry Harry Adams Mgr 720 N York St
Hiland Coy G (Dixie L) mech Pama Mfg h735 N Modena St
" Juluis F Jr (Edna W) formn Davis Mfg h2510 Hawkins St
Hilberts Larry (Janet) pntr h401 Grove St
Hildebrand James M (Johnsie M) emp Chavis Mach Shop h1116 East Dr
Hilderbran Linda D composing Gastonia Gazette rMt Holly NC
Hilderbrand Carl h906 E 10th Av
" Marshall millwright Chavis Tex Mfg r116 E Dr
Hileman Guy USAF r409 Elizabeth St
" Guy h913 Nottingham Dr Apt 38
" Jay W (Jean D) v-pres Lighting Inc h409 Elizabeth St
" Jean D Mrs ofc sec Ernest Q Petrey Inc r409 Elizabeth St
" Sarah studt r409 Elizabeth St
Hiles Marc studt r1211l Carriage House La

Joe C. Adams Jr. & Co.
One Day Delivery On
Ideal Clutches and Drives
Repair Textile Machine Parts
Replacement Parts—New and Used
Mill Supplies
1220 W. Franklin Blvd.
P.O. Box 3617 (28052) Tel. 867-8041

Sherrill Industries, Inc.
SPECIALIZING IN
PRECISION LOOM PARTS
Plant: Dallas — Cherryville Hwy. (Hwy. 277), Dallas, N.C.
P.O. Box 578, Gastonia, N.C., 28052
Tel. 922-7871

AMERICAN ACADEMY OF HAIR STYLING

Visual
and Auditory
Instructions
FREE
Placement
Supervision
by Experts
AMPLE
PARKING
DIAL
867-7981
1404
W. Franklin
Blvd.
(28052)

SMITH CHEVROLET CO., Inc.
KEEPING YOU FIRST
CHEVROLET
KEEPS US FIRST
438 W. Franklin Blvd. 28052
Phone 864-8301

GARLAND HENDERSON SIGN CO.
ALL TYPE SIGNS
Tels. 864-2448 and 824-9538
Garland Henderson
531 S. Myrtle School Rd.
Lanny Henderson
Gastonia, N.C. (28052)

SUMMEY BUILDING SUPPLY INC.
COMPLETE LINE OF BUILDING SUPPLIES
AUTHORIZED FABRICATORS OF ROOF TRUSSES — Manufacturers of Modular Living Units
Dallas, N.C. (28034) Tel. 922-7886
1000 Philadelphia Church Road
Charlotte, N.C. Direct Line Tel. 825-3491

GREENE'S TIRE CENTER
REMINGTON AND REGAL
QUALITY RECAPS
LOW PRICES
SPEED BALANCING
903 E. GARRISON BLVD. (28052) 867-7102

HILES
" Paul H (Janis W) production control mgr Garlock h12111 Carriage House La
Hill Afred atndt Gaston Mem Hosp
" Alex E r206 S Liberty St
" Annie M (Wid Mike) retd r2831 Gail Av
" Arth G (Lucille B) clk Kenley's Self Serv h2828 Davis Park Rd
" Arth W III (Kathy C) agt Independent Life & Accident Ins h340 Armstrong Park Rd
" Avis S Mrs opr Gardners Beauty Salon rRt 1 (D)
" Bernda O reg nurse Gaston Mem Hosp
" Betty W Mrs plant SBT&T r1301 Ridland Dr
" Billy M (Patricia T) mach h307 S Hill St
" Bobby h3145 Spring Valley Dr Apt 12
" Brenda Mrs nurse Gaston Mem Hosp h408 W Wilkins St (D)
" Buddy W (Wanda C) pipeftr Monarch Marking Sys h324b Queens Rd
" Burdelle A emp Wldg & Indus Sup r310 Arthur Av
" C Alf (Etta J) retd h103 N Washington St
" C W agt Reserve Life Ins
" Carl L motor shop hlpr Bryant Elec Repr h349 Hillgate St
" Charles driver Smith Mitcham Inc h1906 Graham Rd
" Charles electn Dallas Elec Contr rPO Bx 33 E Flatrock NC
" Charles E (Terrie M) emp City h505 Phillips St (L)
" Claude W (Lucille L) tex wkr Scot Mills h2319 Knight Dr
" Cynthia N nurses aide Gaston Mem Hosp
" David L (Ruby M) tex wkr Victory Mill h518 W Westview St
" Dessie G Mrs slswn Belk's r5026 Tory Av

HILL DIRECTORY COMPANY
CITY DIRECTORY PUBLISHERS
2910 W CLAY ST
RICHMOND, VA (23230)
TELEPHONE 804-359-6001
AUTOMOBILE AND TRUCK OWNER LISTS
AUTOMOTIVE STATISTICS
BANK BUSINESS DEVELOPMENT SERVICES
BANK DIRECTORIES
DIRECT MAIL ADVERTISING
MAILING LISTS
MOTOR VEHICLE REGISTRATION MANUALS
POLK BUILDING
431 HOWARD ST
DETROIT, MICHIGAN (48231)

" Don genl mgr Eckerd's rCharlotte
" Donald USA r523 E Peachtree St (D)
" Donnie B Mrs dental asst Dr Wm L Woody r803 Honeywood La
" E James (Minna J) emp Pharr Yarn h1809 Hoffman Rd
" Earl (Edith L) emp Wingate Mill h2828 Davis Park Rd
" Earl D (Nancy T) driver City Sanitation Dept h120 Winget Cir
" Earl E retd r509 N Apple St
" Earl R rd driver Akers Mtr Lines r1227 Clay Av
" Edith L Mrs slswn Caldwell's Drug Store r2828 Davis Park Rd
" Emma h1331 Sims Cir Apt C
" Ernest (Noizette R) mtcemn Gaston Mem Pk h347 Hillgate St
" Ernest C r347 Hillgate St
" Ernest M (Martha W) atndt Gaston Mem Hosp h116 N Belvedere Av
" Evelyn P (Wid Horace E) pres Caro Steel Roller Mach rDonna Lynn Trl Pk (D)
" Frankie M mach opr A B Carter r304 S King St
" Fred A atndt Akers Center Shell
" Freddie D (Joyce S) electn Dallas Elec Contr h612 Rhyne Cir (R)
" Gene (Margt) tex wkr h811 S Millon St
" Gillesta emp Owen Steel r523 E Peachtree St (D)
" Grace B Mrs retd h206 Firestone St
" Hilton E asst mgr Mc Donald's Drive In r2720 Birchfield La
" J Plato lab s s Duke Pwr r504 Queens Ct
" James A (Cary L) dyer Threads Inc h2411 Mc Lean St
" James A Jr studt r2411 Mc Lean St
" James F (Virginia O) custdn Postal Service h1738 Oak Valley Dr

PETTY MACHINERY SALES, INC.
MACHINE TOOLS NEW-USED
MACHINE SHOP EQUIPMENT
MILLING MACHINES
DIAL 864-7886
509 E. MAIN AV. P.O. BOX 1741 (28052)

Don Hamrick Harold Dunaway Henry Dunaway
Kawasaki
OF GASTONIA INC.
TEL. 864-2211
SALES and SERVICE
ROUTE 1 KINGS MOUNTAIN HWY.
GASTONIA, N.C. (28052)

SISK FUNERAL HOME
730 Gastonia Highway
Bessemer City, N.C. 28016
TELEPHONE 629-2255

NEW CONSTRUCTION—COMMERCIAL and RESIDENTIAL
JAMES E. FULGHUM
GENERAL CONTRACTOR
1103½ S. MARIETTA ST., 28052 PHONES: OFFICE 864-8071—RES. 825-5594

HILL
" James F (Donnie B) exec v-pres Caro Steel Roller Mach r803 Honeywood La
" Janet C slswn Belk's rMt Holly N C
" Jerry L (Kanies M) constn wkr h1840 Keith Dr
" Jim C (Linda) mgr Cooper D Cass Co r3803 Ferncliff Rd
" Judy A Mrs opr Spectrun Inc r314 Queens Rd
" Julius A (Sue F) mtce mech Duff Norton h1581 Rolling Meadow La
" Kathryn F unit sec Gaston Mem Hosp
" Kathy D mach opr Homelite r2536 Penny Park Dr
HILL KERMIT F General Manager Gastonia ABC Board, 1840 W York Rd, PO Box 129 (28052), Tel 864-0364, h1624 S New Hope Rd
" Laura J Mrs tex wkr Pharr Yarn S h523 E Peachtree St (D)
" Lavon r337 Hillgate St
" Leon (Lora C) supvr Central Yarn & Dyeing h2739 Gail Av
" Leroy D (Sarah) tex wkr Myers Mill h717 Peachtree St
" Linda h116 W 4th Av
" Lloyd D (Toni G) h1317 W Ware Av
" Lonnie F (Kansas M) overseer Gurney Indus Clara Plant h183 Dixon Cir
" Lucille maid h1708 Hoffman Rd
" Marion D (Eunice C) mech City Coach h2638 Goble St
" Marshall B (Doris M) wvr Firestone Tex h2831 Gail Av
" Marshall L (Mabel B) mach Duff Norton h2009 S York St
" Martha W tchr Gingerbread Hse rBelvedere Av
" Mary lpn N C Orthopedic Hosp r2436 Vinton Dr (D)
" Mary J wndr Threads Inc h509 N Apple St
" Maxine L Mrs mach opr D & W Leather Products r4917 Benton Av
" Nancy (Kims Beauty Shop) r120 Winget Cir
" Novella wndr Pharr Yarns h346 Hillgate St
" O Guy Jr (Margt J) controller Middleton Wilkerson & Mc Millian h2200 Williamsburg Apts Apt 27
" Pleas G (Frances P) retd h966 Churchill Dr
" R W tex wkr United Spng h801 W 1st St (L)
" Rachel G Mrs ofc sec Cregg Bess Inc r3311 Union Rd
" Ralph D (Cynthia C) prod mgr Harris-Teeter h221 Wilson St
" Ralph D (Janice G) h1944 Hillgate St
" Raymond E (Louvenia B) ship dept Colman-Cocker h337 Hillgate St
" Robt E slsmn Lewis Mtrs r337 Hillgate St

Patterson-Campbell Oil Co.
EXXON
738 N. Marietta St., P.O. Box 567 (28052) Tel. 867-6343

HILL
" Robt E studt r717 Peachtree St
" Robert H (Kathy L) ship clk Threads Inc h1039b N Ransom St
" Rodger G (Verla F) mach opr Textile Parts & Mach rRt 1 Bx 335 Bessemer City N C
" Roy D (Vicky I) section chf Superior Mill h704 Mc Adenville Av (L)
" Rozetta h3002 Huckleberry La
" Ruby M Mrs tex wkr Victory Mill r518 W Westview St
" Rushie F (Wid Clifton C) retd h310 Arthur Av
" Ruth tex wkr Wix Corp h2107 Powerline Av
" Sam E (Ruth A) mach Duff Norton h1550 Rolling Meadow La
" Susan studt r413 W 5th Av
" Thelma Mrs nurses aide Gastonia Nursing Home h308 S Hill St
" Thelma P Mrs asst mgr Diana Shops r1418 Fern Forest Dr
" Tim slsmn Friedmans Jwlrs r120 Winget Cir
" Tommy (Lorah M) mach h2201 Lakeview Dr
" Tony H emp Jenkins Reneedling rMt Holly Va
" Trevolia recpt-ofc sec Snelling & Snelling rRt 4 Bx 545a Neely Grove NC
" Troy E (Thelma R) supvr Woonsocket Spinning h1418 Fern Forest Dr
" Vallie M slsmn Belk's rRt 1 Bx 81 Bessemer City N C
" Viola h340 Hillgate St
" W C Rev (Lee R) pastor Temple Bapt Ch h804 Littlejohn St
" Wm E (Martha F) atndt Bradshaws Phillips 66 h507 E 6th Av
" Wm E Jr slsmn J Hayes Ltd rBelmont NC

Stebbins Real Estate
REALTOR
• RESIDENTIAL
• COMMERCIAL
• INDUSTRIAL
Appraisal — Multiple Listing — Service
P.O. Box 3771 206 W. 3d Av. (28053)
Tels. 864-9312 Nights 865-5805

CASE TIRE CO., INC.
"JUST IN CASE YOU NEED TIRES"
QUALITY TIRES AT FAIR PRICES
DISTRIBUTOR FOR ASTRO STAR & MONARCHS RECAPS
WHOLESALE and RETAIL
EASY TERMS
TEL. 865-6422
615 E. 2d Av. (28052)

A. B. CARTER, Inc.
OPERATING CARTER TRAVELER CO.—MILL DEVICES CO.
TEXTILE MACHINERY and SUPPLIES
Hwy. 321 South
P.O. Box 518, 28052
Tels. 865-1201 and 865-1202

FEDERAL SAVINGS AND LOAN INSURANCE CORPORATION SAFETY OF YOUR SAVINGS INSURED UP TO $20,000
First Federal Savings & Loan Assn.
Five Convenient Locations
Tel. All Offices 865-7485

Bolin Electrical Contractors Inc.

Commercial Industrial

N.C. License No. 3478U

Licensed In South Carolina

TEL. 864-5468 Anytime
1404 W. Airline Ave. (28052)

BRIDGEMAN REAL ESTATE CO.
"Service Is Our Goal"
REALTOR
SALES—APPRAISALS—LOAN ORIGINATIONS—PROPERTY MANAGEMENT
Suite B, Professional Plaza, South St. and 2d Av. Tel. 864-7732

La Petite Salon of Beauty
1226 WEST SECOND AVENUE
GASTONIA, N.C. (28052)
TEL. 864-9479

HILL
" Wm G (Mary W) installer Caro Steel Roller Mach h2233 York Rd
" Wm H (Margt C) mtce formn Wix Corp h2536 Penny Park Dr
Hillard Bonnie G Mrs atndt Globe Oil r2423 S York Rd
" W M (Edith W) constn wkr Arrowood-Morgan Constn h607 Lowell Av (L)
" Wm H (Bonnie G) retd h2423 York Rd
HILLCREST SUNDRIES INC James H Shuford Pres, Mrs Hazel G Shuford Sec-Treas, Advertised Drugs, Camera Supplies, Gifts, Magazines And Fountain Service 1713 S York St (28052), Tel 865-3872
Hiller Wm H Jr (Lee S) (Cardinal Motel) r112 E Wilkinson Blvd (L)
Hilliard W Richd (Anne A) pres Modern Polymers h623 Walls St
Hillside Apartments 610½ N York St
Hilton Dennis sls mgr Gastonia Chrysler-Plymouth rPembroke Apts
" Jack M (Jeanette A) (Western Auto Store) h2030 Andrea La
" James A (Phyllis B) wldr Burl Indus h1011 Holly Dr
" John W (Donna K) clk City Of Gastonia Whse h4804 April Dr
" Johnny Rev h915 Baker Blvd
" Roger sht mtl hlpr Cleo's Htg & Cooling r1021 6th St
" Virginia B Mrs sec Citizens Natl Bk r212 S Millon St
Himebaugh Edwin (Pauline) retd h412 W Westview St
Hince Frances W Mrs ofc mgr Riverview Inn h800 W Hillcrest Av
Hinds John M (Aeline P) mgr Sav-A-Thon Serv Sta h2361 E Ozark Av

Gastonia Typographers
PUBLISHING—PRINTING
COMMERCIAL ART WORK
TELEPHONE
867-5129
242 E. MAIN AV.
P.O. BOX 133 GASTONIA, N.C. (28052)

HINDS JOSEPH J (Ione H), Pres-Treas Gurney Industries Inc, Main Office 201 E 5th Av PO Box 519 (28052), Tel 865-3441, h1003 Edgewood Cir, Tel 865-4524
" Joseph J Jr (Anne B) emp Burlington Yarn h709 Carolina Av
" Marian H studt r1003 Edgewood Cir
" Mary M tex wkr Burl Indus r1003 Edgewood Cir
Hines Marry retd r1863 Westbrook Cir
" Mary E (Wid Paul H) retd h305 N Pear St
" Ruby M Mrs wndr Smyre Mfg h16 E 1st St
Hinkle Della S Mrs tchr Warlick Sch rRt 4 Bx 378
" W Preston (Thelma E) clk Costner Oil h809 S Chester St
" Wm E (Della) meter reader Pub Serv Of N C rRt 4 Bx 378
Hinsley Earl O (Hazel S) h409 N Edgemont Av
Hinson Andrew W (Myrtle D) wvr Firestone Tex h612 N Vance St
" Betty S ofc sec County Veterans Serv Ofc rBelmont NC
" Billy D (Martha A) mgr Harris Teeter h1421 Lynhurst Dr
" Eddie D (Anita G) studt h503 Robinson Av (L)
" Harold J rd driver Akers Mtr Lines r409 Highland Av
" Henry G (Mildred H) crlr Firestone Tex h1020 W 3d Av
" James O (Patricia T) emp Mc Danier Mill h940 S Overhill St
" Larry D mach Smith Mitcham rBelmont NC
" Max L linemn Duke Pwr rBessemer City NC
" Nicie W Mrs retd h1619 Martin Av
" Susie S (Wid James) h1801 Warren Av
Hinton Annie L maid h1206 N Boyce St
" Barbara A Mrs emp Wix Corp h407 N Falls St
" Charles G retd h211 W Allison Av
" Darin H USA r412 W Harrison Av
" Geo (Ruby) h224c N Morris St
" Georgia G Mrs kntr Burl Yarn h1319 Beaverbrook Dr
" Gladys F twstr Burl Indus r513 W Harrison Av
" Louise Mrs h4309 Grier St
" Louise Mrs h109 Winget Cir
" Maggie L (Wid Willie C) retd h412 W Harrison Av
" Mattie (Wid Lee P) cook Ashley Jr Hi Sch r211 W Allison Av
" Patricia emp Myers Plant r4309 Grier St
" Saml C retd r211 W Allison Av
" Venie C (Wid Columbus) maid h310 W Norment Av
Hipp Charles W atndt Gaston Mem Hosp

HowDiCo
HOWE DISTRIBUTING CO., Inc.
INDUSTRIAL SUPPLIES and EQUIPMENT
Gastonia Tel. 867-1841 Charlotte Tel. 333-4672

Carrier
Barry Long
AIR CONDITIONING CO., INC.
HEATING COOLING
2524 N. Chester St., 28052 Telephone 865-1269

GASTONIA MUTUAL SAVINGS & LOAN ASSN.
INSURED SAVINGS
ORGANIZED 1905
HOME LOANS

HIPP
" Claude J (Helen G) mgr Paul Rose Dept Store h1224 Queensgate Rd
" Hilda M studt r80 W Walnut Av (R)
" John H (Mary F) crdr Rex Mill h80 W Walnut Av (R)
Hipps Eileen wndr Dixie Dye h2279 Cedar Oak Cir
" Elsie A Mrs (Wid C B) retd h909 W Main Av
Hirschman Joel H h1211h Carriage House La
Hirshfeld Julian J (Frances M) research dir Central Yarn h1508 Fairfield Dr
" Max S studt r1508 Fairfield Dr
Hise Kath Mrs emp Curlee Q Barbecue r601 Kemswick Cir
" Melvin H (Katherine) (Curlee Q Barbecue) h601 Kemswick Cir
" Michl h812 S Gibbons St
Hiser Barbara slswn John's Toy & Hobby Shop r611 Dartmouth Dr
Hite Charles W (Mary H) sls rep Orkin Exterminating h602 S Lee St
" Charles W Jr (Barbara C) mgr Kennedy's Rexall Drug Store h301 Downey Pl
" Mary Alice slswn Gift & Letter Shop r602 S Lee St
" Thos F studt r602 S Lee St
Hixon John tex wkr Victory Mill r416 E Wilkins St (D)
Hixson Bruce L mech Victory Radiator & Lawn Mower Serv r1038 W Mauney Av
" Cathy E studt r1038 W Mauney Av
" John T (Nancy S) (Victory Radiator & Lawn Mower Serv) h1038 W Mauney Av
Hoag Rich L therapist Gaston Mem Hosp
Hoagland J C h276 N Edgemont Av
Hobbs Bryson F Jr (Beulah) rd driver Akers Mtr Lines rRt 6 Bx 606y4
" Catherine retd h430 Edwin St
Hobsen Bruce G Rev (Ellen S) pastor United Meth Ch h618 Townsend Av
" Kirk B studt r618 Townsend Av
Hobson Bruce J Rev (Ellen S) pastor Trinity United Meth Ch h1617 Madison St
Hodge See Also Hodges
" Adam (Virginia W) emp Daniel Constn h2802 Skyland Dr
" Arvil (Judy A) fxr Firestone Tex h506 E Maple Av
" Billy E Jr (Louise L) jet opr Adventure Knit h1910½ Flint La
" Charles R (Betty H) insp Homelite Co h811 S Chester St
" Clinten (Louise T) constn wkr h805 Edwards Av
" Donnie R (Sarah L) millwright Daniel Constn h3033 Randy Dr
" Glenda B Mrs emp Gastonia Sht Mtl Wks rRt 2 Stowe Pk (D)
" Hamer (Kathleen H) driver Hodge's Fuel Oil Serv h1003 W 4th Av

"H-W"
Products Manufactured by THE INDUSTRIAL DRYER CORPORATION
Tel. 865-7623
Industrial Pike—Industrial Park—P.O. Box 2373 (28052)

HODGE
" Jack (Betty) sec hd Smyre Mill h2420 Milton Av
" James A (Peggy C) USA h625 Wellons Dr
" Julius R (Naomi F) (Hodge's Fuel Oil Serv) h1551 Belmar Dr
" Kath hDana La Lot 26
" Kathleen tex wkr Firestone h1313 W Ware Av
" Lewis (Linda B) dfr Firestone Mill h1211 Chronicle Av
" Linda J clk Duke Pwr r1551 Belmar Dr
" Pearl B (Wid Jack) tex wkr Smyre Mfg h200 Dixon Cir
" R J (Pauline M) driver St Joe Paper h2228 Sunset Dr
" Richd (Joyce B) driver h2416 Milton Av
" Roger L h1857 Rhyne-Carter Rd
" Troy L (Edna T) tex wkr Burl Yarn h904 N Weldon St
Hodge's Fuel Oil Service (Julius R Hodge) 914 W Airline Av
Hodges Beri B Mrs splst County Dept Social Serv h1026 Paramount Cir
" Bruce D Jr slsmn Jarman Yarns r1661 Hudson Blvd
" Burney B (Wid Danl M) retd h505 S Lee St
" Clifford H (Marie C) emp Institute For Human Persuasion h1021 Temple Ct
" Floyd H rd driver Akers Mtr Lines rRt 1 Vilas NC
" J Rick (Vicki B) slsmn Haygood Lincoln-Mercury h824 South St
" James L (Sherry M) eng Duke Pwr h517 Holiday Rd
" Kenneth R chkr Akers Mtr Lines rMt Holly NC
" Sherry M Mrs tchr South Gastonia Sch r517 Holiday Rd
Hodgins Earl r1874 N Hilltop Cir
" Martha W (Wid Thos S) retd h1874 N Hilltop Cir

Wm. G. Holland Construction Co. Inc.
COMMERCIAL — INDUSTRIAL BUILDERS
1507 Robbins Av. (28052) Tel. 864-2181

DOVER & KENDRICK REALTY CO.
JOAN S. DOVER
EMILY S. KENDRICK
REALTORS
1422 BURTONWOOD DR.,
28052 P.O. BOX 3622
PHONE 864-7746
REALTOR

SOUTHERN BELL TELEPHONE CO.
412 S. Broad St., 28052
Tel. 867-9011

AMERICAN COLLECTORS ASSOCIATION
DOCTORS & MERCHANTS CREDIT EXCHANGE OF GASTONIA, Inc.
"NO COLLECTIONS—NO CHARGE"
611 Commercial Bldg. 195 W. Main Av. P.O. Box 1751, 28052 Tel. 864-8151

NATIONS of GASTONIA INC.
MACHINE SHOP
Manufacturers and Repairs on all Types Textile Machinery
Specialists in Pickers and Cards
Tels. 865-1891, 865-7481 and 865-9471
Kings Mountain Hwy.
P.O. Box 12426 (28052)

WHITESIDES & CO.
Insurance — Bonds
2505 W. Franklin Blvd., P.O. Box 2227 (28052)
Gastonia N.C.
Phone 865-3455

GOODYEAR
SERVICE STORES
GOODYEAR TIRES
Passenger—Commercial
Tires—Tubes—Recapping
General Electric Appliances
Television—Stereos
RCA
335 W. Franklin Blvd. (28052)
Tel. 867-6314

HODNETT

Hodnett Grace R (Wid G H) h1776 Poston Cir
Hodnitt Michl h2649 Pembroke Rd Apt 10
Hoefle Kenneth E (Charlene A) fork lift opr Pharr Yarns h1614 Spencer Mountain Rd (R)
Hoffman See Also Huffman
" Albert A (Rosa L) tex wkr Ridge Mill h32 Ross St
" Alfred J (Helen B) carrier P O rRt 2 (D)
" Annie retd r1034 W Airline Av
" Blanche (Wid Harrison) h317 N Modena St
" Carl L (Allie W) retd h4103 New Dallas Hwy (D)
" Carl R whsemn Central Yarn & Dye r1741 Maxton Av
" Carol nurse Drs Chambers & Marder rRt 4 Bx 39
" Cecil D (Edith) mech Smith Chevrolet rRt 4 Lincolnton NC
" Clyde V (Pearl R) retd h426 N Mc Guire St
" Coit S (Esther D) retd h621 W Garrison Blvd
" Dale (Edith W) slsmn Smith Chev h977 Kensington Av
" Doyt K Jr (Mary T) chem Lithium Corp h2123 Parkdale Av
" E F Jr (Ruth B) h204 N Myrtle School Rd
" Early F (Dollie P) retd h715 Mc Adenville Rd (L)
" Edith W Mrs reg nurse Gaston Mem Hosp r977 Kensington Av
" Elsie C (Wid Wm B) retd h52 E 2d St
" Esther D Mrs slswn Belk's r621 W Garrison Blvd
" Frances F Mrs ofc sec Watson Ins Agcy r1543 Echo La
" Fred (Jean R) slsmn Bowen Sup h307 Lynn St (L)

LINCOLN-MERCURY SALES AND SERVICE
CONTINENTAL MARK IV
LINCOLN CONTINENTAL
MARQUIS — COUGAR
MONTEREY — MONTEGO — COMET
MERCURY
"WHERE TO BUY THEM"
LINCOLN CONTINENTAL AND MERCURY DEALERS
HAYGOOD LINCOLN-MERCURY INC.
TEL. 824-4601
Wilkinson Blvd. E Lowell, NC (28098)

HOFFMAN

" Geo W (Margt S) asmblr Cocker Mach & Fdry h314 W York Lincolnton Rd
" Grocery (Willis Adams Jr) 411 S Rhyne St (D)
" Helen retd h1306 Baugh St
" Helen V Mrs nurse Gaston Mem Hosp r219 Gaston Av (D)
" James Jr h94 E 3d St
" James E (Virginia A) dyer Threads Inc h706 Bessemer City Rd
" James R (Jacqueline B) (Reid's Starter & Generator Shop) r915 E Hoffman Rd
" Jessie S Mrs slswn The Vogue r907 S South St
" Jeter agt State Alcohol Beverages Control Bd
" John slsmn Orkin Exterminating
" John E (Mildred L) crbr Burl Yarn h709 Lewis St
" Kathleen R (Wid Paul) mach opr Victory Mill h1741 Maxton Av
" Kermit R (Patricia R) sec Pub Serv Of N C h810 Carolina Av
" Kirby R rd driver Akers Mtr Lines rBessemer City NC
" Lathan L (Pearl E) retd h407 N Apple St
" Lawrence C r407 N Apple St
" Lee retd h710 N Pear St
" Lela D (Wid Charles C) retd h1211 Jones St
" Leslie E mixer Sunrise Dairy r927 E Hoffman Rd
" Lewis h607 Martha Av (L) Apt 1
" Lillie E h1034 W Airline Av
" Linnie L (Wid James R) retd h412 S Rhyne St (D)
" Lloyd C (Jessie L) pres Gaston Furniture Co h907 South St
" Lynn studt r1543 Echo La
" Manley L (Beachel F) formn Threads Inc h217 Hartman St
" Mark T (Deborah D) atndt Blacks Barbecue h505 Patty Ann Dr
" Martha E retd r1034 W Airline Av
" Mary smstrs Howard Knit h2331 Milton Av
" Mary B (Wid Sam) h3525 Redbud Dr (L)
" Mary T customer serv Belk's rRt 1 Whitesides Rd
" Mattie ofc sec L G Jones Cotton h302 S Maple St (D)
" Maude P (Wid James E) retd h104 W Church St (D)
" May B (Wid Roy L) retd h211 N Ransom St
" Millard C (Alice M) solderer Sou Reneedling Wks h619 E Maple Av
" Nancy Mrs smstrs Bou Lndry & Clns rRt 4 Bx 335
" Nancy B Mrs tchr Carr Elem Sch r1675 Green View Dr
" Nelson (Jerdean) job supt Robt H Pinnix Inc rDallas NC

Roland Black Heating & Cooling Inc.
FEDDERS
Residential
Commercial
Installation
Service
Air Conditioning
Furnaces
Humidifiers
DIAL 865-1375
(24 Hour Service)
415-A Bessemer City Road
(28052)

KINCAID ENGINEERING COMPANY, Inc.
26th ANNIVERSARY
L. M. Kincaid, President
P.O. Box 3778, Gastonia, N.C. 28052,
Telephone (704) 824-2541

"Your Friendly Stationer"
O·G·PENEGAR COMPANY INC
Office Equipment
174-76 W. Franklin Blvd. (28052)
Charlotte, N.C.
Phones 865-1236 and 865-1237
Phone 825-5169

HOFFMAN
" Ralph J (Ollo R) retd h208 S Maple St (D)
" Ralph W h3535 Redbud Dr (L)
" Ralph W Jr r3535 Redbud Dr (L)
" Robt H business serv librn County Pub Library h128½ N Gaston St (D)
" S Robt counselor Twenty Seventh Judicial Dist Counseling Div rVancouver La
" T Fredk (Joyce A) shopmn Sherrill Inds h1109 White La
" Thurman M (Winnie E) retd h2401 Myrtle Av
" Wm A emp Woolco Dept Store r810 Carolina Av
" Wm A Jr (Frances F) retd h1543 Echo La
Hogan Arlecy H Mrs h2403 W 2d Av
" Carrie M (Wid Wm F) h2200 Easy St
" Dennis tex wkr Parkdale Mills h1757 W Garrison Blvd
" Fred L atndt Kennedy's Serv Sta r335 Winget Cir
" Jack D (Jackie F) drftsmn Homelite h411 N Edgemont Av
" Lee hDana La Lot 25
" Sylvia counselor County Vocational Rehab Center r1955 Laurel La
" Wm L (Etta D) (Bill's Barber Shop) h1307 Spencer Mountain Rd (R)
Hogland W Mc Kinley (Bessie B) retd h417½ N Pear St
Hogsed Mabel C roller picker Pharr Yarns h72 W Walnut Av (R)
Hogsett Jas A tr dir Burlington-Madison Yarn r2318 Monticello Dr
Hogshed Jerry (Betty) emp A B Carter h1622 Mc Farland Av
Hogue Arey electn Dallas Elec Contr r512 N Myrtle St
" Eliz F (Wid H F) retd h2914 Dixon- Howe Rd
" Harley (Annie M) lab Craft Spun h603 W 19th Av
" Jurie H (Wid Ralph) retd h512 N Myrtle St
" Luther A (Betty J) mech Micheal's Sunoco & U-Haul Serv h1219 W Ware Av
" Van E (Chris A) electn Dallas Elec Contr r97 May Av
Hoke Brenda A splst County Dept Social Serv r311 S Rhyne St (D)
" Darlyn h509 Henderson St
" Joe S (Virginia S) slsmn J F Bess & Co h2203 Union Rd
" John F (Teanie C) h2451 Milton Av
" John F retd r142 South St
" Jolene M Mrs maid h430 S Rhyne St (D)
" Leon E USAF r311 S Rhyne St (D)
" Leroy (Rosa L) retd h17 E 6th St
" Mary P (Wid Joseph R) h311 S Rhyne St (D)
" Ralph C emp City Water & Sewer Dept rRt 2 Bessemer City NC
" Shirlene V tchr County Bd Educ r311 S Rhyne St (D)

1217 E. Garrison Blvd. Gastonia, N.C. (28052)
LARRY CHAMPION
TEL.: 864-6177
Champion Real Estate Co.

HOLBROOK
Holbrook See Also Holdbrooks
" Alice G Mrs retd h405 S Church St
" Betty r1139 S Belvedere Av
" Cath G Mrs asst mgr Mister Fish Restr r2401 Armstrong Park Rd
" Eliz M (Wid John M) h1139 S Belvedere Av
" Evon B retd h1541 Conrad Av
" Genell Mrs teller S B T & T rRt 1 Bx 393 Bessemer City N C
" Geo (Janice D) emp Bvd Tex h1330 Nottingham Dr
" Grady W (Cath G) (Mr Fish Restr) h2401 Armstrong Park Dr
" Harvey L (Ella M) chem Lithium Corp h3127 Whitson Rd
" Junior High School Milton S Shellman Prin 410 S Church St (L)
" Paul constn ofcr Baugh Developement
" Shelia A sup clk Gaston Mem Hosp
" Thos L (Billie A) (Holbrook's Roofing & Siding) h764 Separk Cir

HOLBROOK'S ROOFING & SIDING CO
(THOMAS L HOLBROOK)
WE RE-ROOF YOUR HOME WITH BIRD ROOFING
COMMERCIAL INDUSTRIAL AND RESIDENTIAL
BUILT-UP ROOFING ALL WORK GUARANTEED
ESTIMATES GIVEN
FULLY PROTECTED BY INSURANCE
515 N MODENA ST (28052)
TELEPHONE 864-1272

Holbrooks Thos L Jr (Teresa W) studt h2016 Withers St
Holcomb See Also Holcombe
" J E (Maudie R) retd h1009 N Ransom St
" Larry USA r52 W Central Av (R)
" Nina Mrs wndr Rex Mills h52 W Central Av (R)

THE LOB·STEER INN

STEAK—LOBSTER
SALAD BAR
PRIVATE DINING ROOM
AVAILABLE—SEATING 45
OPEN 5:30 P.M.
TIL 11 P.M.
DIAL 865-1641
Grant City Shopping Center, New Hope Rd. (28052)

FINE furniture
RANKIN—ARMSTRONG CO., INC.
"GASTON COUNTY'S OLDEST AND MOST RELIABLE FURNITURE DEALERS"
250 E. Main Av. (28052)
Tel. 864-5757

ACE HARDWARE
WEST END HARDWARE
GLIDDEN AND SPRED SATIN PAINTS
FISHING TACKLE—SPORTING GOODS—TOYS
GARDEN TOOLS—FERTILIZERS AND SEEDS—WALL PAPERING
1009 Bessemer City Rd. (28052)
Tel. 864-2106

ARMSTRONG DATSUN INC.
Sedans—Wagon—Pick-Up—Sport Cars
1986 REMOUNT RD.
P.O. BOX 1356 (28052)
TEL. SALES 865-7477
TEL. PARTS and SERVICE 864-7774

DALTON TRUCK SALES, Inc.
Trucks—Sales—Service—Parts—Leasing
CUMMINS ENGINES
2309 N. Chester St. Dial 865-1251
(New Dallas Hwy.) P.O. Box 2185 (28052)

HAWLEY LUMBER COMPANY, Inc.
Phone 263-2744 and 263-4700
112 W. Dallas Rd., P.O. Box 157 Stanley, N.C. (28164)
BUILDING MATERIAL OF ALL KINDS
CAROLINAS BRANCH AGC ASSOCIATE MEMBER

TEXTILE PARTS & MACHINE CO. Inc.
QUALITY GEARS
1502 W. May Av. Tel. 865-8564
P.O. Box 12305 (28052)

HOLCOMB
" Ralph P (Judy) clk Postal Service r2637 Fairgreen St
Holcombe Albert L (Betty G) timekpr WIX h610 Martha Av
" E Odell (Gaynell W) h1116 W 7th Av
" Eddie (Anne) h1676 Lynhaven Dr Apt G
" Ethelyne pre prs Wallace Business Forms h309 S Avon St
" Eug F h904 Hanover St
" Floyd inventory Gastonia Sht Mtl Wks h916 W Rankin Av
" Gary D floor guard Kote's Skate Rink r610 Martha Av
" Harold W (Cathy P) prntr Dennison Mfg h713b S Dalton St
" Larry E (Penny M) clk Wix Corp h2807 Crescent La
" Robt L tester WIX r610 Martha Av
Holcome Jeff (Susie J) retd h1537 Conrad Av
Holdbrooks See Also Holbrook
" Grier G (Gladys H) emp Wix Corp h1010 S Marietta St
Holden Carol E Mrs emp Firestone h208 E Bush St
" Ethel H (Wid Russell L) retd h610 Osceola St
" Norman C (Esther) supt Robt H Pinnix Inc rRt 2 Bx 11392 Charlotte NC
" Walter (Bertha) retd h711 N Myrtle St
" Walter J (Betty S) dip unit Firestone Textiles h105 N Ransom St
Holder Britton L emp Jenkins Reneedling r1614 Trexler St
" Clyde R (Gladys J) v-pres Gaston Furniture Co Inc h601 Davis Park Rd
" Eula H retd h1543 Conrad Av
" Forest M (Johnsie L) mach opr Wix Corp h1413 N Modena St
" Ina H (Wid Fred) retd h2432 York Rd
" Jimmy L (Ocie S) (Gastonia Plate Repair) h302 Witten La

Country Corner Florist
867-4596
Nights and Holidays 922-7092
929 E. Garrison Blvd. (28052)

HOLDER
" Kermit R (Mattie T) production opr Burl Yarn h627 Downey Pl
" Lillie A (Wid Jeter B) laby wkr Rex Mills h12 Spencer Mountain Rd (R)
" Martha B opr Mademoiselle's Beauty Salon r601 Davis Park Rd
" Peggy G Mrs sec County Dept Pub Health rFairveiw Dr Rt 1
" Ruby J Mrs (Loving Care Nursery) h2509 Davis Park Rd
Holding Lewis R pres First Citizens Bk & Trust rRaleigh NC
HOLFELD ANNE B MRS President Carolina Florist And Gifts Inc 508 S York St, PO Box 1543 (28052), Tel 865-1218, h902 Scotch Dr, Tel 865-3611
HOLFELD BARBARA Treasurer Carolina Florist And Gifts Inc 508 S York St, PO Box 1543 (28052), Tel 865-1218, h1629 Hudson Blvd, PO Box 1543 (28052), Tel 865-1210
HOLIDAY INN OF GASTONIA Mrs Betty Smith Innkeeper, Color Television, Large Swimming Pool, Meeting Facilities For All Occasions, Free Advanced Reservations, 718 W Franklin Blvd (28052) Tel 865-3421 (See Index To Advertisers)
HOLIDAY INN RESTAURANT Mrs Betty Smith Innkeeper, Featuring Billy Budd Restaurant, 718 W Franklin Blvd (28052), Tel 865-3421 (See Index To Advertisers)
Holiness Church Of God Rev Shady M Lane Pastor 2805 Goble St
Holladay Ila S (Wid Murray) h306 S Broad St Apt 2
Holland Aliene C unit sec Gaston Mem Hosp
" Allazer (Linda A) driver Gaston Community Action h1017 Sims Cir Apt A
" Alvin L supt Bradley Flyer & Repr rBessemer City N C
" Alvin R (Wanda G) servmn Roosevelt Tire Serv h3000 York Rd Lot 46
" Amanda ofc sec Lighting Inc rBx 3715
" Anderson (Louise) tex wkr Smyre Mfg h15 E 6th St
" Ann L (Wid W Frank) retd h1407 W Ware Av
" Beatrice r509 E Holly St (D)
" Bertie L tchr Raleigh NC r208 N Maple St (D)
" Betty emp Homelite h1509a Robbins St
" Bobbie Mrs tchr Gardner Pk Elem Sch rRt 5 Bx 120
" Bobby grinder Coleman Cocker Mach & Fdry r309 W Sullivan Av
" Burke R rd driver Akers Mtr Lines rRt 2 Bx 304 Statesville NC
" Carl new car dept Smith Chevrolet r309 W Sullivan Av
" Cath K Mrs ofc sec J&J Elec Serv r616 Westway Dr

TIRE CITY
NEW — USED — RECAPS
WHEEL BALANCING
TIRES by Dayton
Tel. 864-0216
222 E. Airline Av. (28052)

E. GRAHAM REAL ESTATE
RESIDENTIAL RENTALS
COMMERCIAL APPRAISALS
"COMPLETE REAL ESTATE STAFF TO SERVE YOU"
TELEPHONE 867-5369
100 E. AIRLINE AV. GASTONIA, N.C. (28052)

First-Citizens Bank & Trust Co.
COMPLETE BANKING SERVICE
MAIN OFFICE — 145 S. MARIETTA ST., P.O. BOX 1868 (28052) PHONE 865-6271
BRANCH OFFICE — CHESTNUT ST.
BRANCH OFFICE — 1502 S. YORK ST.
BRANCH OFFICE — GASTON MALL
BRANCH OFFICE — DIXIE VILLAGE TEL. ALL GASTONIA BRANCHES 865-6271
BRANCH OFFICE — BESSEMER CITY TEL. 629-4174

HOLLAND
" Charles J clnupmn Gaston County Dying Mach h890 S Vance St
" Charles K millwright Chavis Tex Mfg rRt 1 Fairview Dr
" Charles T (Etta J) sht mtl wkr Jenkins Mtl Shop h303 Linden Cir
" Charles W rd driver Akers Mtr Lines rRt 11 Bx 58 Statesville NC
" Clarence (Evelyn) lab Mut Mills h2211 2d St
" Clarence B (Laura B) driver Akers Mtr Lines h577 N New Hope Rd
" Clarence R (Flora H) pntr h1103 E Garrison Blvd
" Cleveland (Phyllis R) sectionmn Pinkney Mill h886 S Vance St
" Dan (Delores L) veterans emp rep Emp Sec Comn h1217 Castlegate Dr
" Dan Jr studt r1217 Castlegate Dr
" David (Shelia) h303 N Spargo St (D)
" David L studt r1863 Westbrook Cir
" Deborah emp Wix Corp r309 W Sullivan Av
" Delores L Mrs clk County Dept Pub Health r1217 Castlegate Dr
" Doris (Wid John) asmblr Homelite h828 S Williams St
" Doris C Mrs supvr State Emp Security Comn r310 E 3d Av
" Dorothy crlr Tex Inc h1848 Keith Dr
" E Fredk mgr trainee Bradley Flyer & Repr rCharlotte NC
" Eliz C (Wid Geo C) supvr County Dept Social Serv h3336 Deerwood Dr
" Eliz M (Wid Joe I) h413 S Chester St
" Ella kitchen wkr Sweetland Restr h805 N Pryor St
" Elmer (Carole J) whsemn A B C Bd h215 W Bradley Av
" Elmer A (Callie S) retd h830 S Dalton St
" Eloise wndr Rex Mill r609 E 4th Av
" Ernest F (Marjorie R) (Holland Oil Serv) h2110 Tiny St
" Everett C (Ruby C) retd h1524 N Oakwood St
" F J Grocery (Frank J Holland) 116 E Main St (D)
" Faye M (Wid Claudius D Jr) emp Dallas Sports Knit h110 E Trade St (D)
" Ferrie J (Wid Thos H) (Tom's Barbecue) h223 Bessemer City Rd
" Finley M (Mildred P) retd h401 W 10th Av
" Frank J (Kate B) (F J Holland Gro) h507 Mc Swain Rd (D)
" Geo tex wkr h1271 Baugh St Apt B
" Grace studt r810 S Dalton St
" Grace sls clk Paul Rose Dept Store rSouthwood Dr
" Greg (Robin) straight edger Uniroyal rBx 908 Bessemer City NC
" Gwendolyn claims adj Provident Life & Accident Ins r2605 Pembroke Manor

TILSON & SMITH EXTERMINATING CO.
304 Bessemer City Road
P.O. Box 1491 Gastonia, N.C. (28052)
Telephone: (704) 864-0796
OWNERS and OPERATORS
VIRLYN TILSON—DON GRANT
JERRY SMITH
PESTS?

HOLLAND
" H W (Josephine W) driver Marhyne- Son h1051 Parkview Dr
" Helen Mrs ofc sec Dallas Bapt Ch rRt 2 Bx 599 Dallas Stanley Hwy
" Herbert (Rosetta A) crdrm Pharr Yarns h509 N Mill St (L)
" House Coiffures (John D Holland) 1104b Union Rd
" Houston slsmn M A Rhyne & Sons Dairy rParkview St
" Hugh P (Ruth) supt Robt H Pinnix Inc rRock Hill SC
" Ida J Mrs ofc wkr J S Holland Mach Co r526 Ruby La
Holland J Mack Jr (Sadie Y; Mullen, Holland & Harrell PA), Attorney-At-Law 313 S South St (28052), Tels 864-6751, 864-6752, 864-6753 And 864-6754, h208 W 11th Av, Tel 865-4486

HOLLAND J S MACHINE CO INC
Automatic Screw Machine Products And Metal Stampings And Light Fabrication 401 Pear St PO Box 3705 (Akers Sta; 28052) Tel 865-1262
" James crdr Parkdale Mill h309 W Sullivan Av
" James D studt r518 S Loraine St (D)
" James G ship clk Swift & Co rBessemer City NC
" James H (Vivian R) slsmn Spindle City Auto Parts h2300 Sunset Dr
" James H (Thelma F) treas Spindle City Auto Parts h1121 N New Hope Rd (WVH)
" James W brklyr Wm G Holland Constn h1509d Robbins St
" James W (Doris C) supvr State Div Vocational Rehabilitation h310 E 3d Av
" Joanne B ofc sec United Card & Picker Serv r1810 Archwood Dr

GASTONIA
CHRYSLER-PLYMOUTH INC.
CHRYSLER-PLYMOUTH SALES AND SERVICE
CHRYSLER
Plymouth
"COMING THROUGH FOR YOU"
WITH A COMPLETE LINE OF
NEW CHRYSLERS—NEW PLYMOUTHS
TOP QUALITY USED CARS—CUSTOMER CARE SERVICE
"FOR INFORMATION CALL"
2315 E. Franklin Blvd. (28052) 867-5341

Bryant Electric Repair Company, Inc.
BRYANT SERVICE
ELECTRICAL ENGINEERS and CONTRACTORS
THE ASSOCIATED GENERAL CONTRACTORS OF AMERICA AGC
Isley Rd. at Industrial Park, P.O. Box 1658, 28052 Phone 864-5703

"YOUR HAPPY SHOPPING STORE"
Matthews Belk
SERVING GASTON COUNTY FOR OVER 71 YEARS

PLASTIC PRODUCTS INC.
Fabricating
Ultra High Molecular Weight Polyethylene
Bessemer City—Kings Mountain Hwy. 161—Bessemer City, N.C. (28016)
Mailing Address, P.O. Box 12554, Gastonia, N.C. (28052) Tel. (704) 739-7463

GASTON MEMORIAL HOSPITAL
TEL. 866-2000
2525 COURT DR. P.O. BOX 1747 (28052)

HOLLAND
" Joanne B Mrs sec Rayfield & Stewart Inc r1800 Archwood Dr
" Joe S (Ida R) pres J S Holland Mach Co h526 Ruby La
" John D (Judy J) (Holland Hse Coiffures)
" John M Jr hlpr Sou Gear Wks rRt 1 Bx 109 (D)
" John P emp City Water & Sewer Dept rRt 1 Bx 594
" John W (Judy) carrier Postal Service rRt 1 Bx 273
" Johnny M studt r208 W 11th Av
" Joyce Mrs emp Homelite h2054 Keith Dr
" Judi mgr Judi Smart Shops
" Kath H (Wid Carroll) slswn Belks h2505 York Rd
" Kathleen R (Wid James D) retd h518 S Loraine St (D)
" Kathy H studt r526 Ruby La
" Katie H (Wid John W) retd r218 S King St
" Keith mgr Friedman's Jwlrs r507 N Ida St
" Kenneth B studt r828 S Williams St
" L Azer (Juanita H) hanger Firestone Tex h810 S Dalton St
" Larry tire changer Goodyear Serv Stores rSimms Cir
" Laura h1331 Sims Cir Apt D
" Laura E (Wid T C) retd h118 E Long Av
" Laura H Mrs tchr Lowell Elem Sch r1909 S Wingate St
" Lawrence mach J S Holland Mach Co r506 W Main Av

HOLLAND LAWRENCE F (Joanne B), V-Pres Rayfield & Stewart Inc And Hope Plastics Corp, Genl Mgr Bradley Flyer & Repair Co 1314 W 2d Av, PO Box 12526 (28052) Tels 864-1690, 865-1692 And 865-5705 h1800 Archwood Dr, Tel 864-1240

J. P. SHEPPARD
& Associates, Inc.
Machinists
Close Tolerances
Tels. 867-8381—867-8382
29-74 Hwy. West P.O. Box 12187 (28052)

HOLLAND
" Leroy H (Ona P) carp Wm G Holland Constn rBessemer City N C
" Lewis C (Dorothy H) ship supvr Good Will Inc h1863 Westbrook Cir
" Lola K (Wid Moses F) retd r712 Union Rd
" Lucille (Wid Arnold) retd h519 N Marietta St
" Lucy B (Wid James D) retd h2911 Lowell Rd (R)
" Lyntallus C (Carleen E) jan SBT&T h920 W Hillcrest Av

HOLLAND—LYTTON INSURANCE AGENCY INC, Charles P Lytton Pres, Complete Insurance Coverage, Auto, Fire, Liability, Bond, Marine And Casualty 305-06-07 Lawyers Bldg 170 W Main Av, PO Box 837 (28052), Tel 864-7736

" Macie retd h1911 Front St
" Marvin (Bennie G) h2207 Acapulco Dr
" Mary h922 Dowd Dr Apt A
" Mary maid r309 W Sullivan Av
" Mary F Mrs nurse aide Gaston Mem Hosp h705 Logan St
" Mary W (Wid J Carroll) retd h1627 Rolling Meadow La
" Maurice USA r828 S Williams St
" Maurice L (Kay G) mech aide Gastonia Housing Authority h1207 Hooper Av
" Memorial Lodge No 668 (AFAM) 214 South St
" Milous (Shelia J) constn wkr h512 N Main St (L)
" Morris M (Edney S) retd h51 N Main St (L)
" Nancy B tchr r208 W 11th Av
" Nellie r169 W 1st St

HOLLAND OIL & SERVICE CO
(E F Holland), Fuel Oil, Automatic Delivery, Prompt Courteous Service, Oil Burner Service For Our Regular Customers, 30 Years Experience In Burners, 2110 Tiny Av (28052), Tel 865-1386

" Paul mech hlpr Akers Mtr Lines
" Randy (Amanda B) production eng J S Holland Mach Co h1107 Cumberland Av
" Ray N (Patricia S) mtr rewndr Gaston Elec Contrs rRt 2 Bessemer City NC
" Ronald L pharm Akers Center Pharm
" Ronnie D (Ailine C) sect hd Western Auto Whse h220 Nila Dawn La
" Ruby S (Wid Paul R) retd h634 Carolina Av
" Rufus B (Mary C) (Rufus B Holland Printer) h501 Linwood Rd
" Rufus B Jr (Nancy B) dist mgr Echo Home Products h587 Home Trl
" Rufus B Printer (Rufus B Holland) Rear 501 Linwood Rd

Cregg Bess Building, Inc.
Commercial
Apartments
867-9534 or 867-7234
New Homes
Rental Houses
"We Arrange Finance for New Homes"
902 Bessemer City Rd., Gastonia, NC (28052)
State License No. 4596

$6.00 SINGLE—POOL—TV
GOURMET BUFFET DAILY
RATES $6.00 - $9.00 - $12.00
INTERSTATE 85 and COX RD. (28052)
TELEPHONE 865-6291

Mary R. Dickinson Tax Service
Bookkeeping
Appointments Available
4009 S. York Rd. (28052) Tel. 867-7280

ABLE PLATING CO., Inc.
HARD CHROME INDUSTRIAL PLATING
1245 N. Ransom St., P.O. Box 12566, 28052 Phone 864-7416

HOLLAND
" Sarah opr Davis Beauty Shop rRt 1 Gastonia N C
" Scott br rep Household Finance rBoger City NC
" Sherry insp J S Holland Mach Co rCharlotte N C
" Sherry J studt r526 Ruby La
" Steven W studt r3111 Whitson Rd
" Sue studt r810 S Dalton St
" Thelma F Mrs exec v-pres Credit Bur Of Gastonia r1121 N New Hope Rd
" Tom studt r1217 Castlegate Dr
" Tommy L (Gloria H) prntr Rufus B Holland Pntg h614 W 5th Av
" Vickie studt r828 S Williams St
" Voyd G (Ibeair L) h418 N Morehead St
" Wallace N (Nell G) sect hd Symre Mfg h5 E 1st St
" Wm h1212 N Branch Av (R) Lot 4
" Wm D (Bobbie P) prntr Rufus B Holland Prntr rRobinson Cir

HOLLAND WILLIAM G President Holland's Hardware & Builders Supply Co And Wm G Holland Construction Co Inc Office 1507 Robbins Av (28052), Tel 864-2181, r Rt 2, Clover, S C, Tel 222-9398
" Wm G lwyr 170 W Main Av Rm 409 h506 W Wilkins St (D)

HOLLAND WM G CONSTRUCTION CO INC

William G Holland President, Henry L Booth Jr Vice-President, Ruby H Voyles Secretary-Treasurer, Commercial And Industrial Builders 1507 Robbins Av (28052), Tel 864-2181 Nights Tel 222-9398 Clover, S C (See Index To Advertisers)
" Wm S (Doris S) (Cherry Bekaert & Holland) h3111 Whitson Rd
" Willie K ofc sec Wix Corp r208 N Maple St (D)
" Winnie cafeteria wkr Horter Huss Hi Sch r805 Lynhaven Dr

HOLLAND'S HARDWARE & BUILDERS SUPPLY CO William G Holland President, Henry L Booth Jr Vice-President, Ruby H Voyles Secretary-Treasurer, General Contractors, Building Supplies, 1507 Robbins Av (28052), Tel 864-2181 (See Index To Advertisers)
Hollar Bill journeymn A & P rMt Holly NC
" Mamie M (Wm M) h2646 Meadow St
" Terry G (Mozell H) overhauler Pharr Yarns h802 Stowe Dr (L)
" Wm M Jr (Billie F) eng City Fire Dept hDana La Lot 2
Hollaway Ann r513 S Groves St (D)
" Lexie Mrs h907 Warburton St

The Warner & Swasey Co.
Textile Machinery Division
P.O. Drawer 815 Telephone
Bessemer City (28016) 629-4141

HOLLAWAY
" Nancy emp Firestone Tex r1600 Anthony Dr
Holley David C slsmn Gastonia Gazette r3200 Gardner Park Dr
Holliday Joe E (Linda B) erector Pharr Yarns h70 E 3d St
Hollifield Anthony J studt r1618 Hoyle St
" Buddy (Anita) slsmn Merita Bread h1504 Poston Cir
" Caroline C studt r1618 Hoyle St
" Diane K Mrs tchr Sherwood Elem Sch rKings Mountain NC
" Douglas M (Barbara F) driver Fredrickson Mtr Exp h211 Eric Ct
" Harbin A (Floy L) retd h906 W 2d Av
" Jay R (Magdalene G) pntr h1618 Hoyle St
" John B (Mary C) mach Petty Mach h1021 Holland Av
" John K (Mae T) hauler Smyre Mfg h3113 Lowell Rd (R)
" Lee M (Doris K) pntr h1245 Blackwood St
" Leonard E (Edna C) turret lathe opr Cocker Mach & Fdry h1011 N Main St (L)
" Morgan asst mgr Harris-Teeter Super Mkt rKings Mtn Hwy
" Robt rtemn Sands & Co rCliffside N C
Hollinger Von W retd h1201 Poston Cir
Hollingshead Lonnie A atndt Gaston Mem Hosp
" Merry P tech Gaston Mem Hosp
Hollins Edna h816 Adams Ct
Hollis Donnie Mrs retd h1314 Baugh St
" Geo retd h512 Queens Rd
" Virginia slswn Ivey's
Holloway Annie B (Wid Felix P) retd h2708 S Calvary St
" Barbara S Mrs ofc clk D & W Leather Products r2900 Fallswood Dr
" Charles E (Barbara S) parts dept Wix Corp h2900 Fallswood Dr
" Earl R retd h3704 Old York Rd

WE KNOW CARPETS COMPLETE CARPET SERVICE
CARPET
SERVICE CENTER
BILL GHOLSON
PHONE 867-5246
311 E. Franklin Blvd. Gastonia, N.C. (28052)

JIM BROCK'S
INSURANCE & REAL ESTATE AGENCY, INC.
"Gaston County's Fastest Growing Agency"
Auto—Home—Fire—Life—Health—Real Estate Sales—Property Management—Appraisals
1502 S. York Rd., P.O. Box 2242, Gastonia, N.C. (28052) Tel. 864-6316 or 867-1161

A. B. CARTER, Inc.
OPERATING CARTER TRAVELER CO.—MILL DEVICES CO.
TEXTILE MACHINERY and SUPPLIES
Hwy. 321 South
P.O. Box 518, 28052
Tels. 865-1201 and 865-1202

McLean & Son FUNERAL DIRECTORS
MEMBER BY INVITATION NATIONAL SELECTED MORTICIANS
206 S. BROAD ST. (28052) GASTONIA'S OLDEST FUNERAL DIRECTORS DIAL 865-3451

W. D. LEE & CO., INC.
TEXTILE MACHINERY
Specialist In No. 102 Foster and No. 44 Universal Winders and Supplies
Erecting and Overhauling Winders
Also Replacement Parts for Carding Spinning and Twisting Machinery
All Work Fully Guaranteed
Westgate Industrial Center
P.O. Drawer 12157 (28052)
TELS. 867-7242 864-0346

YOUR HOME TOWN BANK
Use Citizens National for All Your Banking Requirements
THE CITIZENS NATIONAL BANK
In Gastonia — Phone 864-3451

CHAVIS TEXTILE MFG. Inc.
Winder Specialists
TEL. 867-8331
920 N. Highland St.
P.O. Box 939, 28052

HOLLOWAY
" Fred H (Hazel G) twstr Firestone Tex h1600 Anthony Dr
" Geo W (Ethel T) hlpr Todd-Long Picker Apron h516 W Harrison Av
" Hubert retd r2708 S Calvary St
" James N (Doris L) electn Beaunit Tex h2910b Lowell Rd (R)
" Leslie C studt r1404 Mc Arver St (H)
" Martha A Mrs tchr Ashbrook Sr Hi Sch r1404 Mc Arver St
" Ray R (Linda H) agt Durham Life Ins h906 W 9th Av
" Robt (Agnes C) h111 N Davis St (D)
" Roy R (Linda) agt Durham Life Ins r3704 Old York Rd
" Saml J (Martha A) acct supvr Provident Life & Accident Ins h1404 Mc Arver St (H)
" Wm E driver Akers Mtr Lines rDallas N C
Hollowell Beatrice dep clk County Superior Ct Clk r2166 Gaines Av
" H T (Beatrice B) patrolmn State Hwy Patrol h2166 Gaines Av
" Jesse emp Firestone Tex r913 W 2d Av
" Linwood B (Evelyn F) (Hollowell Stott & Hollowell) h309 W 6th Av
" Linwood B Jr (Sybil H) (Hollowell Stott & Hollowell) h1128 Woodvale Av
Hollowell Stott & Hollowell (Linwood B Hollowell, Grady B Stott And Linwood B Hollowell Jr), James C Windham Jr Associate, Attorneys-At-Law 245 W Main Av (28052), Tel 864-3425
Holly Farms Fried Chicken Teddy Preslar Mgr 2107 Wilkinson Blvd
Hollywood Cemetery Claude R Beam Supt 540 N Broad St
Holman Alvin J (Jane S) drftsmn Pub Serv Of N C h1007 W Mauney Av
" Glenn F (Sarah W) twstr Textiles Inc h317 E Bush St

Contract Manufacturer
Textile Gears
Heat Treating Services
KLUTTZ MACHINE & FOUNDRY INC.
711 East Franklin Blvd. P.O. Drawer 70
Gastonia, N.C. (28052) Phone (704) 864-5454

HOLMAN
" Paul Mrs retd r317 E Bush St
" Paul M (Joyce E) slsmn Long's Yarn h2418 Gardner St
Holmes Chas E (Voneata A) electn h301 E 2d St (L)
" Harvey W (Isabel C) retd h1212 Jackson Rd
" Harvey W Jr (Linda) slsmn Henley Paper r1525 Lynhurst Dr
" John L (Virginia H) retd h1905 Winget St
" Linda C bkpr Gaston College r1525 Lynhurst Dr
" Oliver W (Joyce W) set up mn Wix Corp h309 Hartman St
" Richd prntr Glenn Prntg rBelmont NC
" Robt (Mary) h1219 Beaverbrook Dr
HOLMES ROBERT C (Geraldine), V-Pres MtHolly Branch The Citizens National Bank 132 S Main St, MtHolly, N C, Tel 827-6726, h219 Dogwood Dr, MtHolly, N C, Tel 827-5714
" Robt C (Mary B) mach Bohannon's h503 Windy Hill Dr
" Thos (Mary Lee) h1411 Johnston St
" Voneata A Mrs colln clk Town Of Lowell r301 E 2d St (L)
" Walker B (Rosetta W) prsr Belmont Dry Clns h412 N Morris St
" Wm G (Ivy J) tex wkr Firestone Tex h1812 Middle St
" Wm H (Linda C) rep Henley Paper h1525 Lynhurst Dr
Holscher Franz F (Jean H) exec v-pres personnel Thurston Mtr Lines h545 Owens Dr
" Franz F Jr h2174 Gaines Av
Holsum Baking Co W J Carroll Jr Pres R L Adams Jr V Pres Mrs C R Carroll Sec W H Kelley Jr Treas 609 W Airline Av
Holt A Richd (Catherine D) slsmn United Laby h1501 Fern Forest Dr
" B Dewey (Buna H) (Holt's Gro) h224 E Bush St
" Dennis emp Modena Mill r620 Osceola St
" Earl T (Evelyn Y) eng Wix Corp h308 Rosemary La
" Elva H Mrs ofc sec A & W Realty h718 E Maple Av Apt 2
" Ernest Jr (Cath F) driver City Cab h620 Osceola St
" Estelle slswn Mary Jo's Cloth Store rRt 1 (D)
" Gravil W (Lyna C) colln mgr Am Credit rBelmont NC
" Isaac W Jr (Eva S) emp Reeve's h606 S Willow St (D)
" James A (Beverly A) (Auto & Home Ins Agcy) rBelmont NC
" Lillie K (Wid Isasc W) wndr Robinson Mills h207 N Smith St (D)
" Mary A studt r718 E Maple Av Apt 2
" Ray emp Robinson Mills r207 N Smith St (D)

VOLKSWAGEN OF GASTONIA, Inc.
SALES SERVICE
Phone 864-6746
2119 Wilkinson Blvd. (28052)

T. Q. HOWE'S GARAGE INC.
WRECKER SERVICE ESTABLISHED 1920
General Auto Repairing-Truck and Tractor-Wheel Aligning-Battery Service
107 E. 8th AVE., 28052 PHONE 865-1361

Gaston Memorial Park & Mausoleums
1200 S. NEW HOPE RD. OPPOSITE N.C. ORTHOPEDIC HOSPITAL (28052)
WESTVIEW GARDENS, EDGEWOOD RD., BESSEMER CITY, N.C.
PHONES 865-9521 and 867-6441

HOLT
" Ronald ambulance atndt County Emergency Servs
" Ruby L (Wid Wm B) clk Danoca h1113 Essex Av
" Wm G (Sherri M) h203 E Caroline St (D)
Holt's Grocery (B Dewey Holt) 230 E Bush St
Holton J Terry studt r3039 Gardner Park Dr
Holtzclaw Charles G (Rita G) heavy equip opr Duke Pwr h819 S Overhill St
" Lela L r11 E Ranlo Av (R)
" Margt W (Wid Charles) asmblr Colman-Cocker h603 N Mc Farland St
" Mary K tmkpr Cramerton Mills h11 E Ranlo Av (R)
Holy Communion Lutheran Church Rev John F Merck Pastor 103 W Church St (D)
" Temple The Rev James L Goode Pastor 1813 Torrence Av
" Trinity Lutheran Church Rev C Peter Setzer Pastor 801 S York St

HOME APPLIANCES CO
Jack C Richards President, Jack C Richards Jr Vice-President, Gastonia Store, Westinghouse And Kitchen Aid, Tappan, General Electric, Amana And Maytag Appliances, Sales And Service, Magnavox, Hi Fi And Stereo, Television, Heating, Air Conditioning, Kitchen Planning 350 W Main Av (28052), Tel 864-3446, Gaston Mall Tel 867-4436 Abby Plaza Tel 825-8881 Service Dept Tel 865-7911
" Beauty Shop (Mrs Hester F Page) 815 E 3d Av
" Beneficial Life Insurance Co B G Pope Ofc Mgr 205 W Main Av
" Credit Co Harry R Melton Mgr 190 W Main Av
" Demonsrtation Center Mrs Lucy Ratchford Hostess 412 S York St
" Furnishings Ltd (H Fred Caldwell Jr Frank P Becton) 212 South St
" Security Life Insurance Co John B Thomason Mgr 358 W Main Av

HOMELITE
(A DIVISION OF TEXTRON INC)
W S NOCHISAKI
VICE-PRESIDENT-OPERATIONS
3600 LITTLE MOUNTAIN RD
PO BOX 1788 (28052)
TELEPHONE 864-4571
Homesley Albert B (Anne) detective capt County Rural Police Dept rCherryville NC
" Broughton C emp M A Rhyne & Sons Dairy rBessemer City NC
" C Mack (Homesley Bonding) h518 W 3d Av

CAROTHERS
FUNERAL HOME, Inc.
THE COLONIAL CHAPEL
★
TEL. 867-6337
312 W. 2d AVE. (28052)

HOMESLEY
" Eddie C (Gertrude B) mgr Life & Casualty Ins Co Of Tenn rLincolnton NC
" G Steven electn Best Elec rRt 1 Cherryville N C
" Gene L emp M A Rhyne & Sons Dairy rRt 1 Kings Mtn NC
" James W emp M A Rhyne & Sons Dairy rRD 3 Kings Mt NC
" Joyce P Mrs teller Citizens Natl Bk rRt 3 Kings Mountain NC
HOMESLEY MACK BONDING CO (Mack Homesley), Free Bail Bond Advice, 24 Hour Service, "Let Homesley Send You Home", 116 S South St (28052), Tel 864-5665 (See Index To Advertisers)
Honda Of Gastonia (Don Price) 2620 Wilkinson Blvd (L)
Honea Hassie (Wid G R) retd h208 S King St
Hones Charles W (Elsie B) litho Standard Business Forms h701 Kemswick Cir
Honey Building The 160 W Franklin Blvd
" Hole Private Club Sammie Burris Mgr recreation 605 N Grace St
Honey's Quality Inn Mrs Mary Jo Roberts 1400 E Franklin Blvd
" Restaurant Mrs Dorothy H Hall Mgr 1414 E Franklin Blvd
Honeycutt See Also Hunnicutt
" Cora K (Wid Fred Q) r601 Niblick Dr
" Dorothy W Mrs rate splst Akers Mtr Lines h1152 E 8th Av
" Eddie P policemn Ranlo Town Police Dept rRt 2
" Floyd R (Helen H) carrier Postal Service h1011 W 6th Av B
" Frances T (Wid Cyril E) wndr Robinson Mill h314 S Oakland St (D)
" Helen cafeteria wkr Gardner Pk Elem Sch r1011 W 6th St
" James R h547 Jasin Dr

ACCU-TROL TAX SERVICE
Income Tax Accounting
413 W. Main Ave. Gastonia, N.C. (28052)
Telephone 864-4026

GASTONIA FIRE EXTINGUISHER CO. INC.
A COMPLETE LINE OF DRY AND CHEMICAL FIRE EXTINGUISHERS
Hand Portables
Wheeled Units—Marine
Stationary Units
Automatic Restaurant Systems
Kings Mountain Hwy. (Hwy. 29) P.O. Box 71 (28052)
Tels. 867-7990 and 867-8981

CITY LUMBER CO.
Serving Gastonia Since 1920
"From the Foundation to the Roof"
733-39 N. Marietta St., P.O. Box 838, 28052
Tel. 867-7208

Oscar Doster Realtor
REALTOR
SALES—RENTALS—APPRAISALS
"Key To Your Real Estate Needs"
TELS.
Sales: 864-3431
Rentals: 867-4456
428 W. Franklin Blvd. 28052

GARRISON GENERAL HOSPITAL Inc.
IRMA L. MARTIN, Director
Visitors Welcome — 10:30 A.M., 11:30 A.M., 2:30 P.M., 4:30 P.M., 7:00 P.M.—8:00 P.M.
210 S. YORK ST. (28052)
NURSES' DORMITORY
TELS. 865-1277; 865-1278
867-9256

BUICK
LYTLE Buick INC.
OPEL
327 EAST FRANKLIN BLVD., P.O. BOX 957 (28052)
TEL. 865-2388

BEVERIDGE METAL PRODUCTS, INC.
CARD SCREENS—SPINNING CYLINDERS
ALL TYPES OF SHEET METAL AND STEEL FABRICATIONS
LARRY W. INGLE
Vice President & General Manager
2407 N. CHESTER ST. (HWY 321 N.)
P.O. BOX 1576 GASTONIA, N.C. (28052) PHONE 865-8507

HONEYCUTT
" Jane A studt r1011 W 6th Av B
" Ronald R (Linda B) asst mgr G A C Finance r618 Stevens St Apt C
" Russell E Jr (Mary L) carp h1815 E Stowe St
" T Franklin studt r1152 E 8th Av
" Thelma S (Wid Bartley L) retd h222 Proctor St
" Travis W prod dev mgr A M Smyre Mfg rCharlotte NC
Honigman Henda L (Wid Maurice) h1660 Westbrook Cir
Honor Bobby r704 Logan St
" Cath M (Wid Robt) aide Greenbrier Rest Home h116 W Bradley Av
" Robt C USA r116 W Bradley Av
Hood Bobby W h2226 W 6th Av
" David (Candy) tex wkr Parkdale Mills h722 N Glenn St
" David constn wkr h119 W Walnut Av
" James W tchr Ashley Jr Hi Sch rRt 1 Bx 55a Bessemer City
" John D (Jessie V) draw tndr Parkdale Mills h1605 Rhyne Dr
" Lewis E (Mary F) wtchmn Groves Thread h108 Carpenter St
" Mozelle B Mrs maid h309a Moore St Apt 1
" Pamela counselor State Dir Vocational Rehabilitation rCharlotte NC
" Troy L (Linda C) driver Mut Mill h1314 W Ware Av
Hoois Robt G shopmn Sherrill Inds rBessemer City NC
Hook Evelyn C Mrs tel sls Goodwill Publ h102 Eastover Dr
Hooker Jerry L (Janice L) servmn Sears h522 Union Rd
" Roy A (Willie M) retd h520 Union Rd
Hooks Boyd N retd r509 Union Rd
" Effie N (Wid James C) retd h509 Union Rd

LOWE'S
of Gastonia
Building Materials and Mobile Homes
Tel. (704) 867-4441
1301 Bessemer City Rd. Gastonia, N.C. 28052

HOOKS
" Ferrie R Mrs emp Gurnie Indus h401 N Beverly Dr
" Frances D Mrs purch agt Miller's Ofc Equip r2029 Helen Dr
" Harold F Jr emp Computer Data r401 N Beverly Dr
" James D (Cherrita C) matl hndlr Emory Air Frt h1601 Greenview Dr
" Jodie R (Jessie R) sect hd Adrian Mill h63 4th Av
" Nancy clk Millers Ofc Equip r2029 Nelson Dr
" Penny C dep clk Gaston County Superior Ct h628 Stevens St Apt J
" Robt E (Frances D) cotton broker 701 E 2d Av h2029 Helen Dr
Hoopaugh Lewis P (Maydean M) insp Colman Cocker Mach h2827 Meade Av
Hooper Charles (Helen G) insp Wix Corp h309 N Beverly Dr
" Donald F rd driver Akers Mtr Lines rRt 3 Bx 27d Concord NC
" Ed L (Carolyn) servmn N C R Co rRt 4 Bx 190
" Hoyt G Jr rd driver Akers Mtr Lines rKannapolis NC
" J Brutus (Mildred G) emp Burl Indus h113 W Woodside Av (R)
" Johnny E (Brenda) front endmn Jerry's Front End & Brake Shop h3000 York Rd Lot 42
" Kemper W (Jewel R) clk Gurney Indus h105 Roy St
" Laman retd r1309 W Franklin Blvd
" Lillie E Mrs nurse Mrs Essie H Smith r1214 Ashton Av
" Myrna Mrs bkpr Blazer Financial Servs rBx 12 Ohney Church Rd
" Otis D (Barbara) mech Case Tire h2412 Acapulco Dr
" Robt S (Frances G) mech Pilot Frt Carriers h2732 E Long Av (R)
" Roger D (Pamela) electn hlpr Gaston Elec Contrs h723 E 3d Av
" Sadie W (Wid Glena R) h226 N Myrtle School Rd
" Sam hDana La Lot 12
" Thos K USA r105 Roy St
" Wm M (Rebecca M) slsmn Gossett Mach Wks h1816 Archwood Dr
Hoots Jane M Mrs clk Gaston Mem Hosp h1737 Hudson Blvd Apt 81
Hoover Ann D Mrs tchr aide Warlick Sch r1165 Huntsmoor Dr
" Bertie E r412 E Trade St (D)
" Brenda B Mrs splst County Dept Social Serv rBelmont NC
" Freddie collector City San Dept h306 N Rhyne St
" Freddie (Dora) tex wkr h119½ W Bradley Av
" Homer L (Ann D) asst mgr Sears h1165 Huntsmoor Dr

DOCK LEAZER'S AUTO ELECTRIC
SCIENTIFIC MOTOR TUNE-UP
ALLEN TUNE-UP SCOPE
GENERATORS
CARBURETORS
STARTERS
GENERAL REPAIR
DIAL 864-2561
1031 GASTON AV. (28052)

TEXTILES-INCORPORATED
THREADS-INCORPORATED
GASTONIA, NORTH CAROLINA

WILSON TRANSFER COMPANY, Inc.
"Superior Service Since 1916"
COTTON AND TEXTILE WASTE
Serving: Mississippi - The Carolinas - Georgia - Tenn. - Va. - Alabama
712 W. Airline Av. 28052—Tel. 867-6308 Charlotte, N.C.—Tel. 825-2090

HOOVER
" Isaac (Lucy B) emp Bill Swartz h304 Biggers Av
" John C (Charlsie C) asst term mgr Caro Frt Carriers rLincolnton NC
" Letha M Mrs sec Jarman Yarns rCharlotte N C
" Mary r916 S Marietta St
" Sadie R Mrs tchr Carr Elem Sch rRt 1 Crouse NC
Hope Albert F (Emma L) lab A B Carter Co h426 Edwin St
" Alice F studt r523 W 4th Av
" Annie C (Wid Harry L) h919 E Maple Av
" David L (Tina H) mach Hope Plastics h3012 Crawford Av
" Diane mec tech Gaston Mem Hosp
" Donald E (Anita K) (Hope Serv) h513 E Davidson Av
" Evelyn studt r1432 N Caldwell St
" Harry D (Martha) asst production mgr Dixie Yarns h702 Laurel La
" James N (Selma S) (Burglar Alarm Serv) h620 Westover St (L)
" John (Marjorie C) mach opr Wix Corp h1410 N York St
" Joyce P Mrs crlr Mc Neal Spinning r558 N New Hope Rd
" Lanny J (Diane J) whse supvr NAPA h1818 Burt Av
" Lloyd (Joyce P) twstr Firestone Tex h558 N New Hope Rd
" Mickey studt h2111 W 2d Av
" Orville L (Faye J) retd h425 E Davidson Av
" Service Co (Donald E Hope) htg contr 513½ E Davidson Av
" Thelma H Mrs nurses aide N C Orthopedic Hosp r320 S Highland St
" Thos A (Carol N) (Hope Mach) h423 E Davidson Av
" Wm C (Thelma H) asmblr Coleman- Cocker Mach h320 S Highland St
" Wm K (Jessie C) pres-treas Hope Plastics h523 W 4th Av
" Wm K Jr studt r523 W 4th Av
" Wm O (Luellen H) fork lift opr Textiles Inc h2464 Jamaica La
" Wilma M (Wid Christopher L) teller Gastonia Mut Sav & Loan h417 Elizabeth St
Hopkins Betty L Mrs tchr Hunter Huss Hi Sch r3341 Deerwood Dr
" Charles (Betty L) supvr Pub Serv Of N C h3341 Deerwood Dr
" Clifford Jr servmn Goodwill Exterminating & Insulating rRt 5
" Dale S studt r3341 Deerwood Dr
" Danl L tex wkr Pama Mfg r202 W Walnut Av
" Eug r518 W Rankin Av
" James (Teretha W) tool rm clk Wix Corp h1208 Redland Dr (R)
" James h203 N Church St (L)

BRYANT SUPPLY COMPANY Inc.
FOR YOUR ELECTRICAL NEEDS
335 and 605-09 E. Franklin Blvd. P.O. Box 1277, 28052
202 S. Avon St. Tel. 865-3466

HOPKINS
" James L (Mary H) retd h507 Hawthorne La
" Johnny (Darcy) emp Sodyeco Div h203 S Church St (L)
" Mark r3341 Deerwood Dr
" Mary H Mrs tchr Warlick Sch r507 Hawthorne La
" Ollie M (Wid R D) retd h322 W 2d St (L)
" Teretha W Mrs mldr Norwesco Inc r1208 Redland Dr (R)
Hopper Andy retd r1850 Florida St
" Annie C Mrs lpn Gaston Mem Hosp h1301 Sims Cir Apt E
" Donald N (Barbara F) ship clk Tex Inc h2310 Myrtle Av
" Durward C (Lucile J) mach Biltmore Dairy h912 E 6th Av
" Geo (Janet C) retd h1909 Winget St
" Hattie E adminstrative asst Congressman Joe D Waggonner h204 W 2d Av Apt 3
" Jack Mrs organist Linden Associate Reformed Presby Ch rDavis Park Rd
" James S Jr (Doris W) (Jim Hopper Inv Agcy) h2816 Davis Park Rd
" Jerry D (Oneta B) plant supt Uniroyal h1907 Taylor Dr
" Jim Investment Agency (James S Hopper Jr) real est 1801 W Franklin Blvd
" Kim E studt r751 Crestwood Av
" Landford G Jr (Mary W) driver Swift & Co h1915 Alpine La
" Larry D (Cath) chem opr Uniroyal r2529 Aden Av
" M H (Olivia I) emp U S Govt h1211c Carriage House La
" Oneta B out-patient clk Gaston Mem Hosp
" R Curtis (Mamie E) retd h2419 Milton Av
" Wm J (Nancy P) (Hopper & Hopper) h207 White St
Hord Addie S (Wid Charles L) h1325 W 4th Av

Machine Works
PHONE
(704) 865-5974
HWY. 321 NORTH P.O. BOX 12703
GASTONIA, N.C. (28052)

Kelly Clemmer Construction Co.
Office - 409 W. Main St. P.O. Box 541
Dallas, N.C. (28034)
Phone 922-4562

DRUGS
BROWN MEDLIN
DRUG STORE
1514 S. YORK ST. 28052
TEL. 867-6356
We Deliver

GASTONIA UNITED OIL CO., Inc.
OIL AMOCO PRODUCTS—FUEL OIL DELIVERY
2766 E. Ozark Ave., P.O. Drawer 68, 28052 Tel. 824-3561

Craig Realty & Development Co.
RESIDENTIAL—BUSINESS—SALES—RENTALS
Stanley, N.C. (28164) Tel. 827-3265
Stanley-Mt. Holly Rd., P.O. Box 308
REALTOR®

GASTON MAZDA
JACK MILLER, General Manager
MAZDA SALES and SERVICE
704-867-0216
207-209 N. CHESTER ST. (28052)
(HWY. 321 N. AND W. AIRLINE AV.)

HORD
" Cleveland O (Mary C) crdr Smyre Mill h1324 E Ozark Av
" Dale emp Textiles Inc r219 E 8th Av
" Edna slswn Rose's Stores rKings Mountain NC
" Elzy L (Zula H) tex wkr Smyre Mfg h526 N Mill St
" Felmer J (Kathryne C) retd h1004 White La
" Harold meat ctr Winn-Dixie rKings Mountain NC
" Jacob G Jr (Mary L) prin Gardner Park Elem Sch h335 S Vine St
" Joseph B (Pearl M) tex wkr Dora Mills h1410 E Cedar Av
" Kenneth A (Laverne A) appr Gutherie Mach Shop h105 S Weldon St
" Mildred A Mrs tex wkr Myers Mill h219 E 8th Av
" Myrla H (Wid Otis P) retd h2501 York Rd
" Sarah clk Pat-A-Cake Bakery
" Stedley R (Bertha J) retd h920 Sycamore Av
" Walter A (Sallie Mc G) retd h1624 Mc Farland Av
Horizon House Inc antiques 1218 E Franklin Blvd
Horn Cathy Mrs serv rep S B T & T h2335 Gaines Av
" Cecil (Katie Z) emp United Spng h122 Quinn Av
" Janet ofc sec Vocational Rehab Center
Horne A W agt Liberty Life Ins r800 N Oakland (D) Apt F
" Bartley P Rev (Laney M) pastor Cleveland Hts Bapt Ch h1008 N Ransom St
" Bobby D (Judy P) asst mgr Sou Discount h535 Efird St
" Charles A (Loretta T) v-pres Horne's Home & Auto Sups h1426 Buckingham Av

Nixon Exterminating Company
"Experienced Since 1945"
214 S. Columbia St. (28052) Telephone 864-4303

CLEO'S HEATING AND COOLING INC.
bryant CONTRACTORS Sales—Service YORK
RADIO CONTROLLED SERVICE TRUCKS
500 N. MARIETTA ST. (28052) Phone 864-9901
Service 864-9903, Charlotte 333-9339

HORNE
" Danny (Becky C) emp C R C Indus r1840 Michaels St
" Danny K (Wanda R) mach Smith Mitcham h402 S Church St
" Debra S studt r126 W Circle St
" Don rep Moore Business Forms rRock Hill SC
" Frank W (Clara M) wvr Burl Yarn h209 N King St
" Gary N (Jane E) agt Liberty Life Ins h3702 Gardner Park Dr
" Henry G (Mildred A) pres-treas Horne's Home & Auto Sups h2530 Armstrong Cir
" Henry G Jr r2530 Armstrong Cir
" James E (Nola M) formn Neal Hawkins Contr h613 W 4th Av
" James E Jr lab Neal Hawkins Contr
" Judy P dep clk Superior Ct Clk rEfird St Gastonia
" M Joe (Lounell S) mach opr Klutz Mach & Fdry h2018 Fleetwood Dr
" Mildred A Mrs sec Horne's Home & Auto Sups r2530 Armstrong Cir
" Ronnie (Candy) exp Smyre Mfg h425- a Rhyne Cir (R)
" Ted h2202 Monticello Dr
" Wade (Dorothy M) emp North Am Mills h926 Baker Blvd
" Wm D (Sherry) field rep Western & Sou Life Ins rAlexis NC
" Wm V (Juanita L) electn Smyre Mfg h126 W Circle St
HORNE'S HOME & AUTO SUPPLIES INC, Henry G Horne Pres-Treas, Charles A Horne V-Pres, Firestone Tires And Batteries, Firestone Lawn Mowers, Philco, RCA TV, Hotpoint Appliances, Stereos And Sporting Goods 134 E Main Av (28052), Tel 865-5281
Horner M Eug (Martha L) mgr F C Todd Inc rRt 6 Bx 601 Chapel Grove Rd
Hornsby Mary tex wkr h1411 S Marietta St
" Paul E (Eula) emp Knob Hill Classics h1410 S Marietta St
Horowitz Steve C (Nicki S) assoc Garland & Alala h426 Deerwood Dr
Horsburgh Eula A (Wid Merle) retd r609 W Hillcrest Av
Horton A W rd driver Akers Mtr Lines rRt 1 Bx 241 Forest City NC
" Arnold h7 Stowe St (L)
" C S (Susan M) chiropractor 806 Union Rd h806 Union Rd
" Carol h2605 Pembroke Rd Apt 12
" Clarence M rd driver Akers Mtr Lines rRt 1 Belmont NC
" Edwin L (Lelia C) agt Home Security Life Ins h1215 W Walnut Av
" Frank D (Ethel B) fxr Am Efird h1913 Old English Dr

PROVIDENT
LIFE AND ACCIDENT
Insurance Company
ALL FORMS OF GROUP INSURANCE
316 S. Marietta St., P.O. Box 2048, 28052 Tel. 864-5775

GRAY INDUSTRIAL STEAM, LTD.
Industrial Steam and Heating Supplies - Boilers - Pumps - Automatic Steam Plant
BOILERS
855 N. Marietta St.
P.O. Box 3997, Akers Station (28052)
SALES and SERVICE
Tels. 865-3565
and 864-8346

HORTON
" J S (Anne G) consultant h3541 Gardner Park Dr
" James T studt r1337 Westbrook Cir
" James Y shop Pharr Yarns r719 Mc Adenville Av (L)
" John h116a Church St
" John A retd h719 Mc Adenville Av (L)
" John A Jr (Unity W) shop Pharr Yarn r719 Mc Adenville Av (L)
" Josephine H (Wid James B) claims rep Jim Brock's Ins & Real Est Agcy h1337 Westbrook Cir
" Larry dep County Sheriff rMt Holly NC
" Lucy D (Wid Claude) h1408 W Rankin Av
" Paul D (Oamie P) sectmn Am Mill h2018 Auten Rd
" Ray M (Joyce H) bldr h8 Stowe St (L)
" Ricky (Jeanie) mtcemn Duke Pwr h19a Lineberger St (L)
" Robt M (Martha) mtce supt A B Carter h2320 Shaw Av
" Wm D (Judith L) h2453 Trinity Av
Horvant Ivan J (Olga M) chf eng Jenkin's Mtl Shops h1605 Cecilia Dr
Hosea Gladys h407 Hand Cir (L)
Hosick Edna A (Wid Ted R) retd h1051 Paramount Cir
Hostetler Lee br mgr Henley Paper rCharlotte N C
Hostetter Larry J (Barbara) mech Smith Chevrolet rMount Holly N C
Houchins Lester N driver Independent Cab r918 W Rankin Av
Houck Carl Jr (Faye B) mach Piedmont Am Corp h2502 Briar Oak Dr
" Fay B Mrs prntr Uniroyal r2502 Briar Oak Dr
" John D (Judith G) slsmn Jones Furn h1824 Haynes Av
" Marie Mrs emp Sunshine Uniform h1102 Baker Blvd
Hough Alice Mrs tchr Gardner Pk Elem Sch r440 Collier St
" Ann W Mrs retd h2200 Williamsburg Apts Apt 14
" Annette Mrs bkpr The Vogue rRt 1 Bx 500 F6 Mt Holly NC
" Donna A r710 W Trade St (D)
" Frank M Jr (Sue M) (Hough Tire & Battery Serv) h710 W Trade St (D)
" Lewis M (Alice G) chem Wix Corp h440 Collier St
" Sue M Mrs (Suzette's Beauty Salon) r710 W Trade (D)
" Tire & Battery Service (Frank M Hough Jr) 826 W Trade St (D)
Houis Elaine studt r804 N Boyce St
" Jack retd h106 W Fields St (D)
Houren Virginia retd h305 N New Hope Rd (SP)
House Curtis F (Margt W) prs opr Wix Corp h412 N Pear St

NOLEN CONCRETE SUPPLY INC.
TRANSIT MIXED CONCRETE
Sand — Stone
Building Supplies
401 E. Main Ave. P.O. Box 446 (28052)
Phone 864-3225

HOUSE
" Kenneth stock mgr Eckerd's rCramerton N C
" Lamar (Barbara) emp Wix Corp h1911 Alpine La
" Monty h1906 N Modena St
" Of Bargains (Mrs Lucille Thomas) variety 1337 W Franklin Blvd
" Of God Holiness Church 210 Welch Av
" Of Music No 2 Monte Biddy Mgr Gaston Mall
" Ricky D can hauler Peerless Spinning rHide-Away Trailor Park No 2 (L)
HOUSEHOLD FINANCE E J Benton Manager, Financing 194 S South St (28052), Tel 864-5731
Houser Anthony L studt r414 E Church St (D)
" Betty M reg nurse Gaston Mem Hosp
" Blair F (Hazel P) (Dallas Funeral Home) h308 Worth St (D)
" Carolyn maid r601 N Ransom St
" Charles L (Jeanette B) serv formn SBT&T h991 Woodvale Av
" Clarence D (Thelma M) (Houser's Am Superette) h906 Burnette Av
" Constance L Mrs tchr Ashley Jr Hi Sch r1524 Buckingham Av
" David B servmn Sun-Drop Btlg rRt 1 Bessmer City NC
" Deverne r414 E Church St (D)
" Don mech Lewis Mtrs rRt 2 Bx 213 Valdese NC
" Dorothy H Mrs med technologist Gaston Mem Hosp h1542 New Hope Rd
" Douglas L (Sandra C) composing rm Gastonia Gazette h819 Circle View
" Edison L (Lelia S) supvr Burl Indus h1801 Belmar Dr
" Evon B (Betty M) carrier P O h402 Lewis St (D)
" Hazel P Mrs buyer Mary Jo's Cloth Store r308 Worth St (D)

Carolina Transfer
& Storage Company Inc.
Dwight D. Thomas, Manager
At: Gastonia & Charlotte, N.C.
864-7801
1823 West Franklin Blvd.
Gastonia, N.C. (28052)
AGENT / ALLIED VAN LINES

Sherrill Industries, Inc.
SPECIALIZING IN
PRECISION LOOM PARTS
Plant: Dallas — Cherryville Hwy. (Hwy. 277), Dallas, N.C.
P.O. Box 578, Gastonia, N.C., 28052
Tel. 922-7871

Carolina Florist And Gifts, Inc.
"Your Extra Touch Florist"
508 S. York St., P.O. Box 1543 (28052)
Tel. 865-1218

SMITH CHEVROLET CO., Inc.
KEEPING YOU FIRST
CHEVROLET
KEEPS US FIRST
438 W. Franklin Blvd. 28052
Phone 864-8301

SUMMEY BUILDING SUPPLY INC.
COMPLETE LINE OF BUILDING SUPPLIES
AUTHORIZED FABRICATORS OF ROOF TRUSSES — Manufacturers of Modular Living Units
Dallas, N.C. (28034) Tel. 922-7886
1000 Philadelphia Church Road
Charlotte, N.C. Direct Line Tel. 825-3491

Gaston Tire Service
WHEN THE TIRES ON YOUR CAR WEAR OUT; AND THEY WILL; THINK OF ME
MR. NOBODY
101 W. Franklin Blvd. (28052) Tels. 864-7126 and 867-6126

HOUSER
" Helena Mrs wndr Arlington Mills h551 Henderson St
" James B Jr retd h508 Hawthorne La
" Joe D local driver Akers Mtr Lines rBx 242 Kings Mountain NC
" Joe D Jr (Geraldine B) tex wkr h1106 W 4th Av
HOUSER JOHN C (Constance L), Pres-Chief Exec Ofcr Carolina State Bank 401 E Franklin Blvd, PO Box 280 (28052), Tel (704) 864-0381, h1524 Buckingham Av, Tel 865-1445
" John W (Emma D) genl mgr Pepsi- Cola Bottling Co h701 Carolina Av
" Kenneth D (Loretta P) supvr County Data Processing Dept Bsmt rRD 1 Dallas NC
" L Grace supvr Gaston Mem Hosp h601 N Ransom St
" Lawrence hlpr Gastonia Sht Mtl Wks rKings Mountain N C
" Lelia opr Art Beauty Shoppe
" Margt R Mrs hsekpg supvr Gaston Mem Hosp r246 Armstrong Pk Rd
" Nelson E (Betty A) res chem GAF h1736 Laurel La
" Ranson (Delilah G) emp Pama Mfg h414 E Church St (D)
" Robt C (Sandra D) emp Emery Air Frt h1821 Melvin Dr
" Rodney H (Margt L) mtr shop clk Pub Serv Of N C rKings Mountain NC
" Sue J studt r1801 Belmar Dr
" Terry M studt r701 Carolina Av
" Theron D (Margt R) tech WBTV h246 Armstrong Park Rd
" Wayne D (Ruth) (Houser's Am Superette) h1014 Holland Av
" Woodrow W rd driver Akers Mtr Lines rHickory NC
Houser's American Superette (Clarence D & Wayne Houser) 2100 Wilkinson Blvd

Baity's of Gastonia
Co-ordinate Your Rooms Through Our
Custom Draperies and Spreads
We Plan Decorating and Furnishings
Restore Antiques
Quality Work—Free Estimates
Tel. 864-6011
925 S. York Rd. (28052)

HOUSMANN
Housmann J K (Georgeanne B) emp Diebold Safe h1213 Monroe Dr
Hovatter Robt F (Sara S) field rep State Emp Security Comn h2332 Gaines Av
Hovis A Harold (Cathleen H) dep County Sheriff h2404 Elizabeth Cir
" Arnold L (Amanda S) wldr Gibson Mach Shop h420 S Maple St (D)
" Barber Shop (Odell F Hovis) 501 S Gaston St (D)
" Barber Shop (Odell M Hovis) 127 W Franklin Blvd
" Billy D (Kay B) supvr Burlington- Madison Yarn h105 E Crescent Av (R)
" Blanche H (Wid Giles) retd h101 N Dalton St
" C Calvin (Merle K) agt Sou Ry h205 Phillips St (L)
" Candace A Mrs tchr Rhyne Elem Sch rNottingham Dr Apt 16
HOVIS CRAIG S (Lucille E), Account Executive Watson Insurance Agency Inc 245 E 2d Av (28052), Tel 865-8584, h1703 Fairfield Dr, Tel 865-3662
" Donald studt r1703 Fairfield Dr
" Dorothy R ofc clk Genuine Parts rRt 3 (D)
" Ed studt r1703 Fairfield Dr
" Eula G Mrs tchr Carr Elem Sch h509 W Main St (D)
" Eunice D (Wid Paul) r2324 Pinehaven
" Frank W (Jean K) pres Caro Mailing Serv h1217 Jackson Rd
" Kay Mrs clk First Union Natl Bank rRt 1 Dallas NC
" Larry H barber Whitesides Barber Shop rRoute 2 Bessemer City NC
" Lynn studt r1217 Jackson Rd
" Margt Mrs clk Summey Hdw & Implt rRt 7 Lincolnton NC
" Mary F operating rm Gaston Mem Hosp
" Merle Mrs tchr aide Lowell Elem Sch r205 Phillips St (L)
" Minnie M maid r616 W Shady Av
" Nettie h117 W 1st St
" Odell F (Ruth R) (Hovis Barber Shop) rRt 1 Cherryville Hwy (D)
" Odell M (Aileen W) (Hovis Barber Shop) h2111 E Ozark Av
" Patsy counterwn Shaw's Lndry & Clns r4208 Greenhaven La
" Ray O (Shirley) lieut County Police Dept h2706 Monterrey Park Dr
" Robt C studt r1703 Fairfield Dr
" Steph P (Asst V-Pres) asst v-pres Citizens Natl Bk h2324 Pinehaven
" Tammy r2706 Monterrey Park Dr
" Tommy J (Susan M) mech Gastonia Sht Mtl Wks h1502 Davis Park Rd
Howard Alma R (Wid Geo) h1116 Baker Blvd
" Coley D rate clk Akers Mtr Lines rRt 1 Denver NC

ERNEST Q. PETREY INC.
ALL FORMS OF INSURANCE
Tel. 864-5474
823 E. Franklin Blvd. (28052)
Your agent & friend

Lowie Ice & Fuel Company
Ice Chests - Water Coolers - Ice Cream Freezers
Burner Service
Ice—Fuel Oil—Gasoline
Motor Oil
EXXON heating oil
Tel. 824-4611
2306 Lowell Rd., P.O. Box 62 (Ranlo Br.) 28052

SISK FUNERAL HOME
730 Gastonia Highway
Bessemer City, N.C. 28016
TELEPHONE 629-2255

NEW CONSTRUCTION—COMMERCIAL and RESIDENTIAL
JAMES E. FULGHUM
GENERAL CONTRACTOR
1103½ S. MARIETTA ST., 28052 PHONES: OFFICE 864-8071—RES. 825-5594

HOWARD
" David A studt r3029 Audrey Dr
" Dennis P parts slsmn Smith Chevrolet r509 E Cobb St
" Jack servmn City Finance Dept rBriarwood Rd Rt 3 (D)
" Jim (Susan J) twstr dfr Firestone Tex h1017 East Dr
" John S (Lucille S) qlr Am Efird h419 S Ridge St (D)
" Johnson's Restaurant E C Stanfield Mgr 1801 N Chester St
" Judy B Mrs wndr Stowe Thread h1215 E Cedar Av
" Karen M studt r1704 Hoffman Rd

HOWARD KNIT PRODUCTS INC

B H Lowe Pres, Manufacturers Of Men's And Boys' T-Shirts 1208 Union Rd (28052), Tel 864-9791

" Minnie tex wkr Smyre Mfg h708 Park St
" Novel L (Dezerea D) mach Burl Indus h1704 Hoffman Rd
" Oma W (Wid Oscar H) h515 S Sherman St
" Pearl G (Wid Benj F) h426 S Pine St (D)
" Robt M (Edith H) dean Gaston College h405 W 3d Av
" Sheila h2631 Pembroke Rd Apt 11
" Thos retd r903 W Mauney Av
" Troy M (Dottie) mdse mgr Belk's h356 Club Dr
" Wm M (Sarah D) elec supvr Burl Yarn h3029 Audrey Dr
Howe Adora P Mrs (Adora Beauty Den) r1726 Linwood Rd
" Betty L Mrs asst purch agt Bryant Sup r910 S Dogwood Dr
" C h115 Eastover Dr
" Claudia M (Wid T W) reporter The Charlotte Observer h367 W 8th Av
" Coleen G (Wid David C) food hndlr Metrolina Catering h1108 W Davidson Av
" Conley E (Pauline N) retd h1614 Florida St
" Conley E Jr (Carolyn) slsmn Dealers Sup h1037 Nottingham Dr
" Dan C (Bennie Jo) acct Pharr Yarns h1008 Dumbarton Rd
" David G (Kath C) emp Burl Indus h1225 Lynhurst Dr

HOWE DISTRIBUTING CO INC

William E Rhyne President-Treasurer Joe T Martin Secretary-Purchasing Agent, Industrial Supplies And Equipment 516 W Franklin Blvd (28052), Gastonia Tel 867-1841 Charlotte Tel 333-4672 (See Index To Advertisers)

" Donald C sec Bradley-Jenkins Inc

Gulf Life INSURANCE COMPANY
All Forms of Insurance
Life—Hospitalization
Accident and Health
Telephone 867-4497
900 Bessemer City Rd. P.O. Box 1375
Gastonia, N.C. (28052)

HOWE
" Edw O (Katie S) electn Wix Corp h2603 Davis Park Rd
" Edw O Jr (Elaine H) supvr prntg dept Waco Inc h2902 Cama Dr
" Edwin Y (Ida T) slsmn Holsum Bakery h411 Downey Pl
" Eva J (Wid Thos) h1002 Atchley Av
" Frances O (Wid John) retd r1203 N New Hope Rd (WVH)
" Grace S retd h204b Bryson St

HOWE J LAMAR (Sarah D), V-Pres T Q Howe's Garage Inc 107 E 8th Av (28052), Tel 865-1361, h1517 Neal Hawkins Rd, Tel 864-4198

" John D (Betty L) v-pres Geo A Jenkins Agcy h910 S Dogwood Dr
" John P studt r910 S Dogwood Dr
" Jos C (Mary A) servmn Duke Pwr h744 Forest Dr
" Ken emp (Paul Howe Dairy) h3415 Howe Dairy Rd
" Ken M agt Western & Sou Life Ins h2318 Tate St
" Lillian Mrs r2438 Milton Av
" Mary A rec rm Belk's r744 Forest Dr
" Mary D Mrs sec T Q Howe's Garage r1521 Neal Hawkins Rd
" Mary J clk US Dept Of Army h303 W 6th Av
" Mary O Mrs (Wid Coit) retd h3012b Dixon-Howe Rd
" Paul (Thelma) (Paul Howe Dairy) h3502 Howe Dairy Rd
" Ricky mach Lite-Oper r2110 W 5th St
" Robt S (Betsy M) pres Custom Paving h1830 Westbrook Cir
" Roger C (Adora P) pipe ctr Cotton Controls h1726 Linwood Rd
" Roger C Jr studt r1726 Linwood Rd

THE Generator SHOP
GENERATORS—STARTERS
VOLTAGE REGULATORS—ALTERNATORS
ALL WORK GUARANTEED
PHONE 865-2861
1242 West Franklin Blvd. Gastonia, N.C. (28052)

Central Yarn and Dyeing, Inc.
QUALITY PACKAGE DYERS
ISLEY RD. (INDUSTRIAL PARK) P.O. BOX 370, 28052 TEL. 865-6451

Smith
CONCRETE CONSTRUCTION INC.

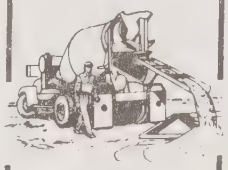

Curbs
Gutters
Driveways
Sidewalks
Patios
Floors
Parking
Lots
Swimming
Pools
DIAL 864-0011
1611 ANTHONY DR.
P.O. BOX 606
(28052)

A. B. CARTER, Inc.
OPERATING CARTER TRAVELER CO.—MILL DEVICES CO.
TEXTILE MACHINERY and SUPPLIES
Hwy. 321 South
P.O. Box 518, 28052
Tels. 865-1201 and 865-1202

SERVICE TOOL & SUPPLY CO. Inc.
INDUSTRIAL TOOLS and POWER TRANSMISSION SUPPLIES
1442 W. AIRLINE AV. (28052)
TEL. 865-3481

FIRST BAPTIST CHURCH
REV. A DOUGLAS ALDRICH — Pastor
"PUTTING HEART INTO THE HEART OF OUR CITY"
201 W. Franklin Blvd., P.O. Box 98 (28052) Tel. 865-8576

GEORGE MASON
REALTOR
RESIDENTIAL—COMMERCIAL
PROPERTY MANAGEMENT RENTALS—APPRAISALS
"We make it a point to please"
Tel. 867-4471
623 E. 2nd Av. (28052)
REALTOR

HOWE T QUINN (Mary D), Pres-Treas T Q Howe's Garage Inc 107 E 8th Av (28052), Tel 865-1361, h1521 Neal Hawkins Rd, Tel 865-1198
" W Reid (Edith D) retd h1603 Laurel La

HOWE'S T Q GARAGE INC
OFFICERS
T QUINN HOWE
PRESIDENT-TREASURER
J LAMAR HOWE
VICE-PRESIDENT
MARY D HOWE, SECRETARY
GENERAL AUTOMOBILE AND TRUCK REPAIRING
"DIESEL SERVICE"
FACTORY AUTHORIZED
WHITE SERVICE CENTER
WHEEL ALIGNING
WRECKER SERVICE
PARTS DEPARTMENT
107 E 8TH AV (28052)
TELEPHONE 865-1361
(See Index To Advertisers)

Howell Arth (Sarah P) emp Wix Corp h707 Center St
" Caroll (Kathy) l m fxr Arlington Mill r904 E 9th Av
" Charles A flmn Geo Rahmann & Co rKings Mountain N C
" Darrell lab Wm G Holland Constn rRt 2 Clover S C
" David H Jr rd driver Akers Mtr Lines rRt 2 Cherryville NC
" Dewey (Donna M) emp Parkdale Mills h434 Craven St
" Eliz C (Wid Jennings R) ofc sec Gurney Indus h407 S Chester St Apt 5
" Emily V treas F C Todd Inc h110 E 3d Av

SPENCER-PETTUS
MACHINE CO. INC.
We Specialize in
SPROCKETS, GEARS
METRIC GEARING AND
METRIC CHAIN GEAR-CUTTING
Kings Mountain Hwy. 865-3962
Or 865-7658
Nights Sundays & Holidays 922-5317

HOWELL
" Hampton G (Louise S) retd h904 E 9th Av
" Henry V (Ann C) mach Bancom's Mach Shop h3002 Curtis St
" Hubert (Maxine) tex wkr Smyre Mfg h1612 Cecilia Dr
" Iola G Mrs (Iola's Hair Styling) r656 12th Av
" J emp City Water & Sewer Dept r700 W Davidson St
" James G (Kathleen M) overseer Mut Tex h207 Mountain View
" James H (Eliz T) mach opr Firestone Tex h302 N Scruggs St
" James L (Nancy C) emp A M P Inc h401 N Ransom St
" James L (Violet W) h508 E 5th Av
" Janice Mrs dist chf clk S B T & T rRt 2 Bx 624 Cherryville NC
" Jeffery S instrumentmn Robinson & Sawyer r310 N Cansler St Kings Mtn NC
" Joann P (Wid Wm W) h1212 Chronicle Av
" John E (Mary E) h1910 White St
" John W (Betty G) overhauler Smyre Mill h1823 Maxton Av
" Kindergarten (Mrs Virginia S Howell) 109 Patrick St
" Linda K pkr Victory Plant r508 E 5th Av
" Lizzie C (Wid Grier G) h1006 Bessemer City Rd
" Margt r411 N Flint St
" Mary emp Wix Corp r508 E 5th Av
" Mildred E group chf opr SBT&T rCrowders Creek Rd Rt 1
" Necie h411 N Flint St
" Raymond P (Iola G) insp City Bldg Plmb & Housing Insp h656 12th Av
" Roger (Roger Howell Real Est) r315 N Highland St
" Ronnie (Joyce A) tex wkr Threads Inc h1019 W 4th Av
" Sarah O (Wid Robt H) slswn Catherine's Bargain Box h1509 Plyler Lake Rd
" Sarah W (Wid Dewey W) spnr Arlington Mill h412 N Myrtle St
" Vera D Mrs h908 Dowd Dr Apt F
" Verr V retd h428 S Pine St (D)
" Virginia S Mrs (Howell Kindergarten) r109 Patrick St
" W Donald (Virginia S) slsmn Lloyd C Fulmer Co h109 Patrick St
" Wm B (Virginia G) asmblr Jenkins Mtl Shops h3016 Knollwood Dr
" Wm E (Brenda S) fxr Garlock Inc h1521 Plyler Lake Rd
" Willie J (Susan B) supt Parkdale Mill h315 N Highland St
Howie Claude D (Louise L) formn Lewis Mtrs h2666 Hill La
" Glenda C nurses asst Gaston Mem Hosp
" Herbert D (Beatrice S) emp Garlock h315 S Broad St Apt 4

PINNACLE ELECTRIC Inc.
MOTORS
Electric Motor Repairs
DAYTON
606 S. Linwood Rd., P.O. Box 12627 (28052)
Tel. 864-7781

Carrier
Barry Long
AIR CONDITIONING CO., INC.
HEATING COOLING
2524 N. Chester St., 28052
Telephone 865-1269

SUN DROP BOTTLING CO.

Sun Drop
Cheerwine

Orange Crush
Double Cola

Grand Cru
Nu Grape

809-11 E. Franklin Blvd., P.O. Box 279 (28052) Tel. 865-1279

HOWIE
" James D (Brenda C) ofc wkr Domestic Loan h1704 Poston Cir
" Mary L Mrs h525 S Trenton St
" Wm A (Willie B) retd h422 S Oakland St
Howington Horace (Ruby D) servmn N C R Co r2401 Devon Dr
Howis Robt h921 Nottingham Dr Apt 16
Hoye David W (Linda) pres Summey Bldg Sup h602 Queens Dr (D)
Hoyle Alan W servmn Coca-Cola rBessemer City NC
" Alberta Mrs domestic h1315 Baugh St
" Anthony D emp Gaston Mem Hosp
" Arth D (Jane W) dept mgr Colman Cocker h406 N Oakland St (D)
" Becky T (Wid Blair C) slswn Lucille's Vogue h1772 Poston Cir
" Benny S (Nell A) v-pres finance Wix Corp h1921 Westbrook Cir
" Boyce A Jr trailer dept hlpr Akers Mtr Lines rRt 1 Bx 11 Iron Station NC
" Clarence J emp City Water & Sewer Dept r509 E Main (D)
" Dock S retd h436 S College St (D)
" Donna Mrs ofc clk Pepsi-Cola h2101 Camelot Ct Apt M
" Donna J Mrs ofc clk Pepsi-Cola r2125 Camelot Ct
" Edna G (Wid Emanuel) nurse aide Gaston Mem Hosp h433 S Hoyle St (D)
" Ethel W Mrs r219 W Norment Av
" Evelyn production wkr Wax Assocs rCharlotte NC
" Foy C (Rowena W) mech City Garage h123 N Belvedere Av
" Frances L r219 W Norment Av
" Gary A (Alice P) electn Chitwood Elec Contrs hRear 3602 Old York Rd
" Gene (Thelma B) mech hlpr Homelite h119 W Harrison Av
" Helen J sec Akers Mtr Lines r1400 Fern Forest Dr
" Ida T (Wid A A) r1514 Hoffman Rd
" Isaac (Mary W) equip opr City St Dept r825 Ritchie Cir
" James W (Beverly T) collr Pub Serv Of N C h915 Nottingham Dr Apt 51
" Jane W Mrs ofc sec H Beveridge & Co r406 N Oakland St (D)
" Josephine Mrs (Kwik-Stop Food Store) r210 W Main St (D)
" Leonard D (Rebecca) serv wrtr dept Smith Chevrolet rRt 3 176 Vale NC
" Linda S Mrs bkpr Summey Hdw & Implt rQueens Dr (D)
" Marilyn h1111 Sims Cir Apt D
" Mary Mrs slswn Belk's rRt 2 (D)
" Mary E r1315 Baugh St
" Mary F slswn Belk's rRt 2 Kiser Dr (D)
" Phillip R baler Stowe Mill r43 Rex Av (R)
" Ralph chkr Akers Mtr Lines rRt 3 Bx 489
" Ralph L (Josephine L) (Kwik-Stop Food Store) h210 W Main St (D)

Phone (704) 824-4377
CBS SPORTS, INC.
Athletic Apparel
Protective Equipment
Charles McGinnis, President
Bill Adams, Vice President of Finance
Sam Robinson III, Vice President of Sales
2630 Wilkinson Blvd. P.O. Box 3871 (28052)

HOYLE
" Reola H Mrs reg nurse Gaston Mem Hosp
" Robt E (Reola H) supvr Myers Mill h507 N Weldon St
" Ronnie U S N r433 S Hoyle St (D)
" Ruth L Mrs maid h509 E Main St (D)
" Sandra Mrs ofc sec Gaston College rRt 3
" Thelma B Mrs (Hoyle's Beauty Shop) r119 W Harrison Av
" Thos E (Ginger) asst production mgr Coca-Cola rBessemer City NC
" Tommy (Betty R) constn wkr Daniel Constn h1417 Green Circle Dr
" Verda P (Wid P A) retd h1019 Ridge St
" Viola J retd r204 W Sullivan Av
" Walter C (Lois H) retd h43 Rex Av (R)
" Wm A (Ethel B) retd h603 N Oakland St (D)
" Wm G (Julia M) tank slsmn Exxon h501 E Main St (D)
Hoyle's Beauty Shop (Mrs Thelma B Hoyle) 728 N York St
Hubbard Bertha D (Wid Calvin) spnr Victory Mill h1914 Wood St
" Charles furn rms 1213 W Franklin Blvd h1213 W Franklin Blvd
" Clyde W (Elsie A) retd h1006 W 4th Av
" Mary G Mrs h683 New Hope Rd Apt 17
" Ruby D Mrs spnr Burl Indus hRear 312 W 4th St
" Sophie N (Wid Pless) wndr Pharr Yarn r1700 E Ozark Av
" Wade M local driver Akers Mtr Lines rRt 3 Bx 75 Huntersville NC
Hubbeling Barbara Mrs tchr Gardner Pk Elem Sch rMt Holly N C
Huchins Andrew tex wkr Firestone Tex h106 S Vance St Rm 1
Huckabee Marvin L (Kathy C) constn wkr h703 S Gaston St (D)
Huckaby Geraldine maid Scottish Inns Of Am

Holiday Inn®
OF GASTONIA
718 W. FRANKLIN BLVD
GASTONIA, N.C. (28052)
MRS. BETTY SMITH, Innkeeper
TEL. 704/865-3421

Ben Downey
Realty & Construction Co., Inc.
A COMPLETE REAL ESTATE SERVICE
Builder
Sales
Appraisals
"Personalized Service"
DIAL
864-7032
865-7633
1002 NOTTINGHAM DR.
P.O. BOX 2396
(28052)

NORRIS ENGINEERING CO.
PACKAGE BOILERS — STACKS — PUMPS — TANKS — OIL and GAS BURNERS — STOKERS
Downey Lake Rd.
(Off Cherryville Hwy.)
Dallas, N.C. (28034)
PLANT:
P.O. Box 1653, Gastonia, N.C. (28052)
Tels. 867-6389 and 867-6380

STEWART CONSTRUCTION CO.
OF GASTONIA, Inc.
METAL BUILDINGS
GENERAL CONTRACTORS
310 S. Chestnut St. P.O. Box 3512, 28052 Tels. 865-5470 and 865-2411

Boyce
C. Fort
Contractor
FORT
Remodeling
Designing
DIAL
865-2616
1518 NEW
HOPE RD.
P.O. BOX
482
(28052)

C.R.C. INDUSTRIES, INC.
"We Specialize In Ideal Drawing Roll Repair"
MACHINERY REBUILDING—REPAIRING—METALLIZING
1617 S. YORK ST.
P.O. BOX 1922, 28052
PHONES 865-9541
865-9542

RESIDENTIAL SALES
PROPERTY MANAGEMENT
APPRAISALS
GENE NATION
REAL ESTATE
Licensed Real Estate Broker
Notary Service
REALTOR
610 South Chestnut St.
Gastonia, N.C. (28052)
Office: 867-0203
Res: 867-4591

HUCKS
Hucks Lee over hauler Piedmont Am Corp rRt 2 Indian Trail NC
Huddle Beverly C studt r2010 Taylor Dr
" Douglas N (Cecelia D) supvr Homelite Inc h2010 Taylor Dr
" Wm R (Elva K) msngr First Union Natl Bank h1240 Morgan St
Huddleston Frances waitress Honey's Restr
" Harold E h370 N Edgemont Av
HUDGENS PAUL R (Dora C), Genl Mgr Wilson Transfer Co Inc 712 W Airline Av (28052), Tel 867-6308, h4100 Mantle Ct, Charlotte, N C, Tel 537-0662
Hudgins Betty M Mrs buyer Eckerd Drugs h613 Carolina Av
" Hazel W (Wid Bryan M) with Eldercare Nursing h108 W 5th Av
" Herbert E (Valene B) supvr A B Carter Inc h813 Paramount Cir
" Jerry S shop wkr Chavis Tex Mfg rRt 4 Bx 400 Valleydale Dr
Hudson Addie D (Wid Edw R) h1114 East Park Dr
" Alf B (Mary L) supt Pharr Yarn h1017 Athenian Dr
" Alf B Jr archt Harrison Realty r1017 Athenian Dr
" Alfred W (Jennie F) comber Parkdale Mills h2820 Mary Av
" Allen G driver City Bus h308 N Morris St
" Allen G Jr driver Witten Sup h206 Jefferson Av
" Arlee (Arlee's Mens Hair Sculpturing) h1711 Fern Forest Dr
" Ben A (Jean A) reprmn P P G Indus h1658 Buckingham Av
" Bertha L (Wid Zeb C) h82 W Dellinger Av (R)
" Betty Mrs ofc sec Garrison Genl Hosp rRt 1
" Billy R (Dorothy G) crdr Rex Mills h121 Duff Av

National Coach
Sales Corp.
(MOBILE HOME DIVISION)
HOME OF THE
WRITTEN WARRANTY
COMPLETE SERVICE
AFTER THE SALE
824-1976
WILKINSON BLVD., LOWELL
P.O. BOX 3797
(28052)

HUDSON
" Boyce D (Darla M) serv Smith Chevrolet rRt 1 Whitesides Rd
" Byrd (Ruth M) commanding ofcr The Salvation Army r611 Downey Pl
" Carl M (Ellen H) emp Central Yarn & Dye h1112 N Broad St
" Carroll C (Nancy M) pres-treas Hudson Cotton h517 Derby Ct
" Carroll C Jr (Betty T) v pres Hudson Cotton rSouthwood (L)
" Christel Mrs insp Whitinsville Spinning Ring r57 Central Av
" Connie studt r637 Downey Pl
" Cotton Co Inc Carroll C Hudson Pres Treas Carroll C Hudson Jr V-Pres brokers 225 E Main Av
" David mgr Arlee's Mens Hair Sculpturing rRt 2 Bx 291
" Deborah Mrs ins clk Dr James A Sanders r3327 Union Rd
" Deborah C recpt Norwesco Inc r537 Niblick Dr
" Ethel (Wid S H) h3723 York Rd
" Frances v-pres-sec Handy Pantry Of Gastonia r1141 Huntsmore Dr
" Gary D (Deborah C) cost acct Gaston County Dyeing Mach h537 Niblick Dr
" Gerald S h61 N Love St (R)
" Glenn studt r1017 Athenian Dr
" Harry whsemn Robinson Bros Feed & Seed r622 Queens Rd
" Helen opr Highland Beauty Shop r308 N Morris St
" Helen M Mrs lndry Gaston Mem Hosp r1010 E Garrison Blvd
" Horace slsmn Orkin Exterminating
" Houston Jr h1036 Ashwood Ct Apt L
" Houston H (Mary R) sect hd Central Yarn & Dyeing h709 N Pear St
" Hubert M mach Sou Gear Wks r (D)
" J R (Edith R) (J R Hudson Real Est) h200 N Mill St (L)
" J R Real Estate (J R Hudson) 128 E 1st St (L)
" James L emp Jenkins Reneedling r3723 S York Rd
" Jerry instlr Gastonia Htg & Roofing
" Jerry D chkr Akers Mtr Lines rBessemer City NC
" Jimmy N (Cloris J) pres-treas-mgr Handy Pantry Of Gastonia h1141 Huntsmoor Dr
" Jo h606 S Maple St (D)
" Jo Nell h600 E Church St (D) Apt 20
" Joe B (Nina B) sectmn Groves Threads h1111 Baker Blvd
" John C (Jeanette) h1526 S Marietta St
" John R rd driver Akers Mtr Lines rCharlotte NC
" John S (Frances) acct Fred E Upchurch h2008 Monticello Dr
" Johnnie delmn Gaines Furn r622 Queens Rd

Kelley Green
Garden Center—Conservatory—Nursery—Gifts
Lawn & Garden Power Equipment Dealer
New Hope Rd. at Hunts Moor Dr.
Tel. (704) 865-9856

GUTHRIE MACHINE SHOP, INC.
NEW and REPAIRED SPINDLES—SKF BOLSTERS
GENERAL MACHINE WORK
Bessemer City Rd., P.O. Box 12246, 28052
Tel. (704) 864-328

MEMBER AMERICAN SOCIETY OF TRAVEL AGENTS ASTA

WIDE WORLD TRAVEL SERVICES
DOMESTIC AND INTERNATIONAL AIRLINE TICKETS
TOURS—CRUISES—STEAMSHIP
TEL. 864-3434
218 E. Franklin Blvd. **P.O. Box 1863 (28052)**

HUDSON
" Lamuel repr Jenkins Reneedling r109½ Wilkins St (D)
" Larry W r1702 Parkdale Av
" Lillie (Wid Therman) retd h740 N Grover St
" Lillie M mldr Norwesco Inc rPO Bx 15 East Gastonia
" Lissa studt r637 Downey Pl
" Loften J tex wkr r3723 York Rd
" M E (Bertha B) slsmn Colvin Mtr h585 N New Hope Rd
" Marvin J (Blanche P) (Hudson's Barber Shop) h1012 Ridge St
" Mike mgr The Jewel Bx r3327 Union Rd
" Noah C (Carrie B) h2714 E Sunset Dr (R)
" Pam r1526 S Marietta St
" Patricia Mrs wndr Pharr Yarns r928 Summer Dr
" Paul G (Shirley) mgr Fiat Mtrs h1301 Lynhurst Dr
" Peggy studt r622 Queens Rd
" R G staff mgr Gulf Life Ins rLincolnton N C
" Rebecca P Mrs h1014 S Belvedere Av
" Roger (Sally A) studt h98 E Crescent Av (R)
" Shara asst mgr Lil Genl Store
" Sharon h600 E Church St (D) Apt 16
" Stella L (Wid John C) retd h945 Tanglewood Dr
" Thos R (Blanche G) dyemn Threads Inc h200 Roy St
" Truman R (Marie L) v-pres-sec- treas Akers Center Pharmacy h637 Downey Pl
" Valaree Y Mrs wndr Cramerton Mill h2511 York Rd
" Walter M (Blanche T) driver Osborne Cab h622 Queens Rd
" Wilbert L shop wkr Chavis Tex Mfg r622 Queens Rd
" Wm M (Theresa R) slsmn Am Tobacco h906 Shannon-Bradley Rd
" Yates O (Helen M) crdr Parkdale Mill h1702 Parkdale Av
Hudson's Barber Shop (Marvin J Hudson) 1210 W Franklin Blvd
Hudspeth Ellarie L Mrs (Wid Ray E) emp Harshaw Chem Co h311 Mc Adenville Rd (L)
" Ernest M (Lula M) retd h916 E 9th Av
" Ernest M Jr r916 E 9th Av
" Fred (Cathleene) emp Beaunit Corp h54 N Main St (L)
" G Robt (Shirley G) opr mgr Akers Mtr Lines h2935 Imperial Dr
" G Robt Jr hoist opr Burl Indus r2935 Imperial Dr
" Grace M (Wid James E) emp Medicenter h321 S Hill St
" Harold studt r2935 Imperial Dr
" Hattie W (Wid Thos) r2123 New Hope Rd
" J Frank (Helen B) retd h807 Lewis St

Odom's
APPLIANCE SERVICE

SERVICE and REPAIRS
ON WASHING MACHINES—RANGES
REFRIGERATORS—WATER HEATERS
WATER COOLERS—AIR CONDITIONERS
TEL. 864-1633
612 N. YORK ST. (28052)

HUDSPETH
" Nan J (Wid Geo R) retd h820 Grove St (L)
" P Grover (Annie H) oiler Pharr Yarns h208 Mc Adenville Rd (L)
" Patricia h819 S Chester St
" Terry D (Martha) clk P O h815 Lewis St
Hueitt Leonard A (Helen C) cement dept Garlock Inc h309 W Norment Av
" Zora B Mrs bkpg clk First Citizens Bk & Tr r1031 Van Couner La
Huett Perry (Pearline) emp Pinkney Mill h505 Queens Rd
" Sarah J (Wid Tom) h511 W Allison Av
Huey James E (Faye G) (Indus Products) h1105 Churchill Dr
Huffman See Also Hoffman
" Angelina G Mrs clk Rainbow Grocery r102 E Ruby Av
" Annie B Mrs h326 S Gaston St (D)
" Betty A Mrs (Blvd Beauty Salon) r2009 Redbud Dr
" Clifton h1253g Carriage House La
" Danny D asst v-pres Huffman & Son's Sht Mtl Inc r1204 Robinwood Rd
" Don (Patricia) mgr Gastonia Dairy Queen rDallas N C
" Donald L (Dallas Dairy Queen) r1202i Carriage House La
" Dora retd r210 N King St
" Erwin W Jr (Louise H) (Erwin W Huffman Jr Plmb) h1407 Linwood Rd
" Erwin W Jr Plumbing (E W Huffman Jr) 1407 Linwood Rd
" Franklin R (Faye G) dist mgr Bijur Lubricating Corp h907 E 9th Av
" Gary A mech Akers Mtr Lines rCharlotte NC
" Gary M (Shirley S) plmb h324 S Ransom St
" Geo W (Jo Ann G) chkr Akers Mtr Lines h1020 W York Lincolnton Rd

321 Pick-A-Pack
The Most Complete Line of Imported And Domestic Beer And Wine In Gastonia
IMPORTS
WINES BEER
Tel. 867-4321
Open 8 A.M. Close 1 A.M.
539 N. Chester St. (Hwy. 321 N.; 28052)

266-82 W. Main Av., 28052
RUSTIN FURNITURE CO.
OF GASTONIA, INC.
"IT'S A FACT YOU CAN SAVE MONEY AT RUSTIN'S"
Tel. 867-6366

Gastonia Auto Clinic
MEMBER PERSONALIZED IGO SERVICE
24 Hour Wrecker Service
Complete Auto Repairs
Body Shop
Air Conditioning Sales and Service
DIAL
865-3453
Rear
2316 N. Chester St.
(New Dallas Hwy.)
28052

The Learning Tree
CHILD DEVELOPMENT CENTER
STATE LICENSED TODDLERS TO AGE 6 - KINDERGARTEN
1515 JACKSON RD. (28052) **TEL. 865-6531**

The Sports Center

SPORTING GOODS

"A Complete Line"

TEAM EQUIPMENT

Dial 865-2642

212-16 E. Main Av. P.O. Box 2246 (28052)

HENLEY PAPER CO.
Wholesale
PAPER AND FILMS FOR ALL PURPOSES — SPECIALTIES — TWINES
Industrial Pike, P.O. Box 2247, 28052 Phone 865-7681

YOUR FIRST CHOICE SHOULD BE
Yellow Cab CO., INC.
OF GASTONIA
AIR CONDITIONED FOR YOUR COMFORT
RADIO DISPATCHED
RIDE SAFE—RIDE YELLOW
161 W. Franklin Blvd. (28052) 867-6391

HUFFMAN
" Geo W (Myrtle B) retd h501 W Davidson Av
" Gray mgr Hardee's Lil Chef Of Gastonia r1804 Elizabeth La
" Harley H (Nellie D) pres Huffman & Son's Sht Mtl Inc r1204 Robinwood Rd
" Henry L (Angelina G) (Rainbow Gro) h102 E Ruby Av
" James K (Betty A) retd h2009 Redbud Dr
" Jervee H (Hattie L) mech Wix Corp h3005 Oakwood Dr
" Jeter R emp Cherry Bekaert & Holland h1003 Holly Dr
" Leon (Ethel S) dfr Burlington Indus r2739 Penny Park Dr
" Lessie B Mrs instr Gastonia Beauty College rNew Hope Rd
" Linda M Mrs tchr Grier Jr Hi Sch r1110 Spencer Av
" Louise H Mrs mgr Huffman's Florist r1407 Linwood Rd
" Mabel R Mrs salad maker Gaston Mem Hosp rBessemer City NC
" Margt B (Wid James O) retd h100 E Wilkinson Blvd (L)
" Myrtle B Mrs dir Community Day Care Center r501 W Davidson Av
" Nellie D Mrs sec Huffman & Son's Sht Mtl Inc r1204 Robinwood Rd
" Patricia clk Gastonia Dairy Queen rDallas N C
" Patsy Mrs dir Gaston Community Action r768 Vancouver La
" Randy D v-pres Huffman & Son's Sht Mtl Inc r1204 Robinwood Rd
" Robt (Patsy) emp City h768 Vancouver La
" Roland (Doris G) sect mn Pinkney Mill h2722 Westview Dr
" Ruth S Mrs (The Twins Motel) r2112 Wilkinson Blvd
" Sandy clk Gastonia Dairy Queen rDallas N C

HAGAN-KENNINGTON
OIL CO. INC.
CITGO
RADIO-DISPATCHED TRUCKS
PROMPT SERVICE
TEL. 865-9561
1901 W. GARRISON BLVD.
P.O. BOX 1124 GASTONIA, N.C. (28052)

HUFFMAN
" & Son's Sheet Metal Inc H Huffman Pres S Huffman Sr V-Pres R Huffman V-Pres D Huffman Asst V- Pres 100 Neal Hawkins Rd
" Steve R (Janice G) sr v-pres Huffman & Son's Sht Mtl Inc rAndy La
" Travis H (Ruth S) (The Twins Motel) r2112 Wilkinson Blvd
" W Grey h102 W 2d Av Apt 303
" Wm H (Lessie B) guage controlmn Homelite h2130 N New Hope Rd (WVH)
" Wm R (Linda M) serv Smith Chevrolet r1110 Spencer Av
Huffman's Florist Mrs Louise H Huffman Mgr 1407 Linwood Rd
Huffsettler David r809 S Gibbons St
Huffsteler Ernest F mach Piedmont Am Corp rRt 1 Bessemer City NC
" Martha asmblr Homelite h3207 Weston St
Huffsteller David (Trudy) emp Consolidated Engrs h107a Taylor Dr
" Douglas n922b S York St
" Larry E (Betty M) dfr twstr Firestone Tex h322 S Pine St (D)
" Pauline unit sec Gaston Mem Hosp
" Robt P (Margie H) emp Gransly Vania Pipe h1237 Monroe Dr
Huffsteter Jane ofc sec Western Auto rForbes Rd
Huffstetler Albert M (Pam P) asst mgr Bridges Furn h1513 Hollandale Dr
" Albert M (Mae W) mech Gastonia Tex Sht Mtl Wks h717 N New Hope Rd
" Alden P Jr (Barbara A) asst mgr Eckerd's h1624 Rhonda Dr
" Alice N Mrs tchr Lingerfelt Sch r501 W 5th Av
" Anne L Mrs ofc sec County Sheriff r2201 Parkdale Av
" Archie J det County Rural Police Dept rMt Holly NC
" Auto Shop (Hilbert H Huffstetler) reprs 112 E Long Av
" Betty M Mrs tchr Woodhill Elem Sch r1623 Kimberly Dr
" Brice D (Norma J) supvr Akers Mtr Lines h1370 Carmen La
" C Henry retd r323 E 3d Av
" C Ray (Marie M) slsmn Bryant Sup rRt 2 Bx 138l Gastonia NC
" Calvin C (Frances C) overseer Burlington-Madison Yarn h842 E 6th Av
" Carl W (Lorine C) prsr Wix Corp h1538 Cloverdale La
" Cath A (Wid Alden P) resplr Firestone Tex h1401 Mara St
" Cathie L vet atndt Hughey- Dickson & Lowry Animal Clinic r2201 Parkdale Av
" Coite C (Jessie B) (Frog's Lunch Stand) h1148 W Airline Av
" Cora (Wid Stanley) h704 Littlejohn St
" Cora S r323 E 3d Av

JACKSON & SMITH
INVESTMENT SECURITIES
Tel. 865-9546
Gastonia Mutual Savings & Loan Bldg.
245 W. Main Av., P.O. Box 876 (28052)

GURNEY INDUSTRIES, Inc.
201 E. 5th Ave., P.O. Box 519 (28052) Tel. 865-3441
ARMSTRONG PLANT Tel. 865-2012
CLARA PLANT Tel. 865-9916
DUNN PLANT Tel. 865-8811

Welding & Industrial Supply, Inc.

ALL TYPES WELDING—CUTTING AND INDUSTRIAL SUPPLIES

2304 N. CHESTER ST. 28052 P.O. BOX 40 TEL. 864-9765

HUFFSTETLER

" D L v-pres Bohanan Indus rRt 2 Kings Mtn N C
" David USA r2201 Parkdale Av
" David L (Ann H) tex wkr Firestone Tex h1032 W Airline Av
" Donald C (Joan G) (Huffstetler Upholstering) r909 Carmel Rd
" Donna D ofc wkr Lance Inc r1033 Green Circle Dr
" Doris Mrs claims adj Provident Life & Accident Ins r5104 Little Mt Rd
" Dorothy B reg nurse Gaston Mem Hosp
" E W h1107 N Broad St
" Eddie (Mozzelle) driver City Sanitation Dept r3119 Union Rd
" Edgar C (Ajie B) (Huffstetler Variety Shop) h3401 York Rd
" Edith L Mrs unit sec Gaston Mem Hosp r229 Dixon Cir
" Ester L Mrs nurse Garrison Genl Hosp r1915 N Modena
" Fred H (Evelyn M) host Coca- Cola h4319 S Falls St
" Gerald M (Louise G) h726 Crestwood Av
" Geraldine P billing Bryant Sup r112 E Catawba Dr T Holly NC
" Harold G (Betty M) dept hd Talon (YORK) h1623 Kimberly Dr
" Harold H (Huffstetler & Jackson Furn) h1503 S York St
" Hazel W (Wid Larry D) slswn Warren Gardner's h121 N Belvedere Av
" Hilbert H (Grace P) (Huffstetler Auto Shop) h702 S Chestnut St
" Hilbert H Jr (Connie) mech Huffstetler Auto Shop h636 Burton Wood Dr
" Hubert R retd r1211 Craig Av
" Isabel clk Mary Jo's Cloth Store rRt 2 (D)
" J Howard retd h323 E 3d Av
" J R (Shirley) lab Wix Corp h1407 Kenilworth Dr
" J Reese (Daisy P) retd h1309 Union Rd
" J Stacy (Janie B) whse chkr Avon Bonded Whse h4303 Grier St
" Jack electn Basic Elec r704 Littlejohn St
" Jack H (Gladys S) mgr Social Club h3345 Deerwood Dr
" James (Virginia) emp Celanese h103 Brymer Rd (L)
" Jo Mrs ofc sec Maylo United Meth Ch rMt Holly N C
" John L Jr (Frances T) bldg supt YMCA h4307 S Falls St
" Kathleen B (Wid Fred A) h1033 Green Circle Dr
" Kenneth (Dora) electn Bryant Elec Repr r4504 Union Rd
" Lawrence N (Alice N) stock broker Paine Webber Jackson & Curtis h501 W 5th Av
" Linwood (Mary G) retd h2705 E Ozark Av
" Lona E (Wid Fonz H) retd h1146 W Airline Av

Vanguard of Gaston County
Vanguard Associates of Gastonia

Larry Beam—Marvin L. Foy, Jr., Managers

"Complete Early Warning Fire Detection"

201 S. Willow St. Telephone 864-9856
Gastonia, N.C. (28052) or 865-7688

HUFFSTETLER

" Lucy (Wid Robt) r423 Dallas- Stanley Rd (D)
" Mack D (Pauline S) time kpr Wix Corp h2340 Sedgefield Dr
" Mae W (Wid Crown) nurse 506 S Willow St h506 S Willow St
" Mamie R (Wid Robt W) h27 E Branch Av
" Mamie S Mrs dietary supvr Gaston Mem Hosp r3721 Union Rd
" Marie emp Hardee's Of Gastonia rPatrick Rd Bx 606
" Marsha D mldr Norwesco Inc rNo 1 Spencer Mountain Rd
" Martha D Mrs town clk Town Of Lowell r607 Martha Av
" Martha E retd h1311 Union Rd
" Martha R (Wid Frank S) emp Homelite h400 Davis Park Rd
" Michl D (Amy E) h524 N Scruggs St
" Michl D (Amy W) clk Threads Inc h20 Myrtle Av
" Mike concession clk Webb Theatre r2201 Parkdale Av
" Mildred H Mrs slswn Belk's r5312 Little Mountain Rd
" Myra S Mrs nurse County Dept Pub Health r2107 Twin Av
" Octavia Mrs r2637 Armstrong Cir
" Park R III USA r501 W 5th Av
" Patricia A recpt Accu-Trol Business Servs r814 Knowles Dr (D)
" Perry J Jr Rev (Marie S) pastor Ranlo Bapt Ch h1 Spencer Mountain Rd (R)
" R Donald (Anne L) mach Huff's Mach Co h2201 Parkdale Av
" Ralph N (Margie F) (Huffstetler Upholstering) rBx 5208 Little Mounfain Rd
" Ralph W (Melinda B) emp Beam's Sls h1232 Castlegate Dr
" Robie C Mrs opr SBT&T rBessemer City NC

McCall Brothers Inc.

WELL drilling

WATER SYSTEMS
CONDITIONING
WASTE SYSTEMS

HOME—CITY—FARM—INDUSTRIAL

399-1506

6700 BELHAVEN BLVD. CHARLOTTE, NC 28216

United Electronic Supply Co. of Gastonia, Inc.

Sylvania
Winegard
Shure
Magnecraft
Alliance
Eveready Batteries
Kay-Townes
Rohn
Triad

"We Feature Sylvania Quality Products"

Master Antenna Systems for Homes, Motels and Apartments

805 W. Airline Av., Gastonia, N.C. (28052) Telephone 867-4401

You save more than money with

UNITED STATES SAVINGS BONDS

Buy them where you work or bank

CUSTOM METAL FABRICATION

SHEET METAL

MATERIAL HANDLING DUCT WORK
QUALITY TEXTILE FABRICATIONS
ALL TYPE SHEET METAL WORK

1715 S. YORK RD., P.O. BOX 716 (28052) TEL. 865-7881

TALLEY'S FLORIST

Flowers for all Occasions

Phone 865-1234

701 E. 3d Av. (28052)

JIM LONG, Inc.

HEATING and AIR CONDITIONING CONTRACTORS

726 E. 3d Av., P.O. Box 1261 (28052) Tels. 865-8829 and 867-1246

MACK HOMESLEY BONDING CO.

24-HOUR SERVICE

CALL US TODAY! 864-5665 116 South St. (28052)

PICK-UP YELLOW TELEPHONE AT COUNTY JAIL FOR DIRECT SERVICE

HUFFSTETLER
" Roger L (Linda R) electn Piedmont Mech h229 Dixon Cir
" Rosemary mach opr Homelite Inc h1001 E Airline Av
" Sandra W Mrs r815 N Vine St
" Stanley Jr (Odel T) mech Wix Corp h215 Bessemer City Rd
" Stanley III (Ester L) servmn Central Yarn h1916 N Modena St
" Star K ofc sec Gaston Cemetery Park r821 N Piedmont Av (King Mt)
" Steve studt r4307 S Falls St
" Thelma L Mrs consumer loan ofcr First Union Natl Bank r4903 Ashley Rd
" Thos R (Jean R) programmer EAL h1211 Craig Av
" Timothy W (Myra S) studt h2107 Twin Av
HUFFSTETLER UPHOLSTERING CO (Ralph N Huffstetler), Furniture Upholstering, 321 S Avon St (28052), Tel 865-2426
" Variety Shop (Edgar C Huffstetler) 3305 York Rd
" Virginia D Mrs med technologist Garrison Genl Hosp rRt 3
" Wm S (Dovie B) retd h903 Union Rd
" Woodrow (Pearl J) tex wkr Pharr Yarn h305 Birch St (L)
Huffstickler Allen W mech Burl Whse & Furn h2312 Elizabeth Cir
" Bruce clk A&P h311 S Holland St (D)
" Charles D (Peggy H) policemn City Police Dept h1105 Balthis Dr
" Iwilla Q Mrs centrol sup aide Gaston Mem Hosp rKings Mountain NC
" Ralph W (Roberta N) slsh dept Textiles Inc h2321 Elizabeth Cir
" Thos S (Mary D) retd h416 E Walnut Av
" Thos S Jr (Drusilla B) (Telephone Answering Serv Of Gastonia) h614 W 12th Av
" W K (Hilda L) formn Bryant Elec Repr r922 Harper Rd
" Wm L (Beulah A) emp Burl Yarn h1319 Sunshine Av
Huffstitler Brenda h961 Saturn St
Hufner Helen E Mrs opr SBT&T h1817 Old English Dr
Hugeley Tony (Frankie) h1211e Carriage House La
Huggins Allen agt Life Ins Co Of Va h208 North St (D)

HUGGINS
" Barbara W clk City Finance Dept h201 S Pine St (D)
" Bob (Donna) h708½ S Dogwood Dr
" Collette B (Wid Albert F) dept mgr Sear's h1915 Union Rd
" Donna M Mrs file clk Watson Ins Agcy r1915 Union Rd
" Earl M (Freda S) htg & air condtg wkr Ervin Co h314 S Holland St (D)
HUGGINS G H (Mary Louise R), Supvr Serv Formn Southern Bell Telephone Co (Plant Dept), 412 S Broad St (28052), Tel 867-9011, h Bob Friday Rd (D), Tel 922-3334
" G J (Ideal Uphol) rRt 1 (D)
" H Ted (Patsy W) pharm Rhyne Drug Store h403 N Oakland St (D)
" Hubert T (Pauline F) retd h405 Lewis St (D)
" James L Jr (Lillie K) carrier Postal Service h1142 Green Circle Dr
" James R (Lucille C) asmblr Amp Inc h302 Graham St
" Marion H (Cleo L) clk West End Hdw h2348 Myrtle Av
" Mary clk typ County Veterans Serv Ofc
" Michl F (Loraise B) mgr Diamond Elec Sup r907 S Dogwood Dr
" Minnie L (Wid James) retd h102 E 7½ Av
" Robt L (Johnsie D) composing rm wkr Gastonia Gazette h1731 Armstrong Park Dr
Hughes Ann T Mrs tchr Ashley Jr Hi Sch rKings Mountain NC
" Arth M USA r821 Circle View
" Ava L (Wid Robt) fxr J P Stevens Co h821 Circle View
" Barry R r6 Stowe St (L)
" Bobby (Nancy) h808 Circle View
" Bonnie R (Wid Monroe) h804 E Davidson Av
" Charles A (Teresa B) dyeing tech Burl Indus h1612 Poston Cir
" Chester A III (Barbara) dept mgr Ledford's h390 N Edgemont Av
" David S (Elizabeth D) truck driver City Sanitation Dept rPO Bx 12271
" Davis (Mary L) retd h708 W 3d Av
" Delores Mrs tex wkr Mc Neill Spng h1321 Sims Cir Apt B
" Dennis G mach opr Supreme Knitting Mill
" Dennis G (Jeanette H) truck driver City Sanitation Dept h209 N Weldon St
" Dennis M chkr Akers Mtr Lines rCharlotte NC
" Dorothy r309 Queens Rd
" Estelle H (Wid Wayman C) retd h4009 Old York Rd
" Fred glazing rm Groves Thread h4013 Old York Rd
" Gary G (Joyce N) indus eng Colman Cocker h157 Cedar St

John's Toy & Hobby Shop

Toys Hobbies Crafts

AKERS SHOPPING CENTER

TEL. 865-8141

1487 E. Franklin Blvd. (28052)

Gastonia Sheet Metal Works, Inc.

HEATING - AIR CONDITIONING
BUILT-UP ROOFING

Residential—Commercial—Industrial

1524 May St. (28052) for 24 HOUR SERVICE Phone 864-0344

ABLE PLATING CO., Inc.
HARD CHROME INDUSTRIAL PLATING
1245 N. Ransom St., P.O. Box 12566, 28052 Phone 864-7416

HUGHES
" Geo F (Jane R) lab tech Rex Mills h1 S Gray Av (R)
" Harry B (Verle M) asst v-pres First Fed Sav & Loan Assn h1405 Nottingham Dr
" Herman H (Nancy W) emp Firestone h201 Oakdale St
" Horace R (Dorothy) plmb Firestone Tex h609 W Harvie Av
" Ida H Mrs ofc sec Automotive Parts r104 S Belvedere Av
" J C rd driver Akers Mtr Lines rShelby NC
" Jessie H (Wid T J) (Hughes Pl) h101 W Dellinger Av (R)
" Joe L (Analee W) mach Universal Mach h215 Queens Ct
" John L (Betty) emp Nolen Concrete Sup rKings Mountain NC
" Larry E studt r609 W Harvie Av
" Lucille A (Wid Charles R) h6 Stowe St (L)
" Lymon L (Ruth H) retd h2100 W 5th Av
" Mark tech Shiflet & Dickson
" Marvin G (Sue C) overhauler Rex Mills h35 Maple Av (R)
" Nancy W Mrs ofc sec Wix Corp r201 Oakdale St
" Patk A (Dagmar C) elec eng Fairchild Indus h738 Crestwood Av
" Place (Mrs Jessie H Hughes) gro 101 W Dellinger Av (R)
" Sidney (Marty R) slsmn Paul Rose Dept Store h104 S Belvedere Av
" Sylvia S studt r104 S Belvedere Av
" Verle M claims rep State Dept Health Educ & Welfare r1405 Nottingham Dr
" Vernie H Mrs nurses aide N C Orthopedic Hosp r1410 Hwy 275 Stanley NC
" Walter (Evelyn P) tex overhauler Tex Inc h828 S Jackson St
" Woodrow W (Grace P) mach Dallas Mach Shop h309 Queens Rd
Hughey-Dickson & Lowry Animal Clinic (James F Hughey Walter W Dickson & Elmer C Lowry) 1654 Wilkinson Blvd
" Dupre (Louise) supvr Petty Mach rBessemer City NC
" James F (Marjorie N) (Hughey- Dickson Animal Clinic) h1251 Cambridge Av
" Marjorie N Mrs spl tchr Pleasant Ridge Elem Sch r1251 Cambridge St
Huitt Frances r814 Marve St
" H Clyde (Mary L) retd h2218 2d St
" Quincy h1100 Sims Cir Apt C
" Thos mxr Smith Concrete h814 Marve St
Hulcey Clydia L unit sec Gaston Mem Hosp
" Donald R sls & servmn Nixon Exterminating r2599 Quail Ridge Dr
" Earl hJohns St
" John D slsmn Nixon Exterminating r25c Stowe St (L)
Hull Carolyn C r806 Hanover St
" Clinard E (Sarah K) exterminator Hull's Exterminating h619 Rhyne Cir (R)

ROOSEVELT TIRE SERVICE INC.
EVERYTHING FOR THE CAR
TEL. 864-5464
191 E. Franklin Blvd. cor. Oakland St. 28052

HULL
" Columbus H (Lula J) wtchmn Gossett Mach Wks h1217 W Ware Av
" Donald R studt r3120 Imperial Dr
" Francis S (Mabel R) retd h802 Carolina Av
" J W (Gretchleen C) electn Bryant Elec Repr r28 Ragan Mill Rd
" Kate J retd r113 W 5th Av
" Kermit (Dorothy) photog Gastonia Gazette rLincolnton NC
" Robt B (Eliz A) dept mgr Firestone Tex h3120 Imperial Dr
" Robt E hlpr Parker & Cloninger Plmb r1217 W Ware Av
" Roscoe B carp h1514 Hoffman Rd
" Wilford' E (Ruth W) (Hull's Exterminating) h619 Rhyne Cir (R)
Hull's Exterminating Co (Wilford E Hull) pest control 619 Rhyne Cir (R)
Hullander J D Jr (Lois) communications consultant S B T & T rRt 2 Cherryville NC
Hullender Denise slswn Woolworth's rMarietta St
" Sandra tchr Arlington Elem Sch h1573 Hudson Blvd
" Wm L (Barbara L) mech Lewis Mtrs h302 Linden Cir
Hullett Carl F (Lorene B) mach opr Wix Corp h2300 Monterrey Park Dr
" Hazel A retd r228 Winget Cir
" J Robt (Lura H) retd h228 Winget Cir
" James L (Jean K) firefighter City Fire Dept rRt 1 Bx 404
" Mildred C Mrs insp Garlock r944 E 6th Av
" Minnie R (Wid Fate) retd r112 Taylor Dr
" Odell (Betty C) overhaul mach Ridge Tex h2124 Forbes St
" P L h3013 Birchfield La
" Ronald E hRear 54 E Ranlo Av (R)
" Roy E (Barbara L) (Spindle Center Barber Shop) rRt 5 Sparrow Rd
" Thelma S Mrs tchr South Gastonia Sch rRt 5 Bx 320
" Tom C (Margt L) carder North Am Mills h2314 Sunset Av
" Wm J (Roxie C) driver City St Dept h935 Laurel La
Hullingder James Mrs h3217 Lamar St
Hull-Ryde Carolyn A studt r2535 Sheffield Dr

Anthony-Adams Insurance Agency Inc.
YOUR Independent Insurance AGENT SERVES YOU FIRST
W. A. "TONY" ANTHONY, JR.
M. R. "CHUCK" ADAMS; III
DAVID A. JONES
AUTO
FIRE
LIFE
ACCIDENT
415 W. Main Ave.
P.O. Box 1986 (28052)
DIAL 864-8323

A. B. CARTER, Inc.
OPERATING CARTER TRAVELER CO.—MILL DEVICES CO.
TEXTILE MACHINERY and SUPPLIES
Hwy. 321 South
P.O. Box 518, 28052
Tels. 865-1201 and 865-1202

McLean & Son FUNERAL DIRECTORS
MEMBER BY INVITATION NATIONAL SELECTED MORTICIANS
206 S. BROAD ST. (28052) GASTONIA'S OLDEST FUNERAL DIRECTORS DIAL 865-3451

W. D. LEE & CO., INC.
TEXTILE MACHINERY
Specialist In No. 102 Foster and No. 44 Universal Winders and Supplies
Erecting and Overhauling Winders
Also Replacement Parts for Carding Spinning and Twisting Machinery
All Work Fully Guaranteed
Westgate Industrial Center
P.O. Drawer 12157 (28052)
TELS.
867-7242
864-0346

YOUR HOME TOWN BANK
Use Citizens National for All Your Banking Requirements
THE CITIZENS NATIONAL BANK
In Gastonia — Phone 864-3451

CHAVIS TEXTILE MFG. Inc.
Winder Specialists
TEL. 867-8331
920 N. Highland St.
P.O. Box 939, 28052

HULL
"-Ryde Deborah K studt r2535 Sheffield Dr
"-Ryde Norman A (Anne B) v-pres sls Wix Corp h2535 Sheffield Dr
Hulsey Bertie (Wid K A) retd h807 Adams Dr
" Connie Mrs mgr Linda's h810 S Jackson St
" Steve mach United Mach r402 Boyd Rd
Human Barry A billing clk Akers Mtr Lines rCamerton NC
" Charles A h822 Yellowstone Ct
" David B (Patricia P) instr Western Elec h814 Yellowstone Ct
" Ernest O (Nancy M) time kpr Wix Corp h2504 Briar Oak Dr
" James R (Betty J) mech h1901 Beechwood Cir
" Odell (Martha T) twstr Firestone Tex h2128 W 5th Av
" Vivian Mrs waitress Ranlo Cafeteria rCramerton NC
Humbert Dorothy H Mrs tchr Lowell Elem Sch r1735 Montclaire Av
" Kingsley E Jr (Dorothy H) v-pres eng Wix Corp h1735 Montclaire Av
" Kingsley E III studt r1735 Montclaire Av
Humphey Jessie retd r1157 W Franklin Blvd
Humphrey See Also Humphreys And Humphries
" Associates (Bobby Humphrey) tex machy 106 S Gaston St (D)
" Beatrice R Mrs policy wrtr Watson Ins Agcy r1727 Hartford Dr
" Blair T (Verna L) (Humphrey's Gro) h208 S Rhyne St (D)
" Bobby G (Patsy Y) (Humphrey Assocs) h310 Puett St (D)
" James L (Virginia P) print shop mgr Miller's Ofc Equip h1213 Baker Blvd
" Joel E rd driver Akers Mtr Lines rBx 566 Mt Pleasant NC

Contract Manufacturer
Textile Gears
Heat Treating Services
KLUTTZ MACHINE & FOUNDRY INC.
711 East Franklin Blvd. P.O. Drawer 70
Gastonia, N.C. (28052) Phone (704) 864-5454

HUMPHREY
" Judy opr Beauty Chateau r4419 Ginger Dr
" Patsy Y Mrs opr SBT&T r310 Puett St (D)
" Ralph L (Margie D) recapper Akers Mtr Lines h1132 N New Hope Rd (WVH)
" Ray hDana La Lot 43
" Virginia P Mrs prntr Miller's Ofc Equip r1213 Baker Blvd
" Wm (Barbara) wldr Steel Fabricators h601 W 1st St (L)
" Zed (Dorothy S) (Humphrey Gro) h703 E Main St (D)
" Zed Jr (Beatrice R) mach Alexander Mach h1727 Hartford Dr
Humphrey's Grocery (Blair T Humphrey) 305 E Church St (D)
Humphreys Brenda Mrs ofc sec Geo Rahmann & Co r1418 Bryant St
" Cath Mrs h114 E 4th Av Apt 4
" James (Brenda) ofc clk Homelite h1418 Bryant St
Humphries Barbara L mldr Norwesco Inc rRt 2 Bx 57
" Becky J pricing clk Howe Distr r1424 N Oakwood St
" Boyce credit mgr Friedman's Jwlrs rCherryville
" Chapel A M E Zion Church Rev Joseph Mc Millian Pastor 603 W Main St (D)
" Doug studt r2010 Linwood Rd
" Gary W emp Tilson & Smith Exterminating rRt 2 Bx 448 Kings Mt
" Henry J (Billie K) framhand Ragan Mill h81 May Av
" John D (Nina D) united admn Natl Guard Co B 105th Engs 30th Div h2010 Linwood Rd
" John D Jr tchr Ashley Jr Hi Sch r2010 Linwood Rd
" Kenneth (Joyce) emp Alexander Mach rRt 1 Lewis Rd
" Lawrence T (Beatrice W) heavy equip opr Gaston County Landfill h3024 Crawford Av
" Philip (Becky) sec-treas F & H Antiques h1424 N Oakwood St
" Ray J dispr Akers Mtr Lines rRt 5 Bx 942a
" Wm C (Fannie A) retd h305 N Beverly Dr
Huneycutt Terry W h413 N Edgemont Av
Hungry Bull Of Gastonia 426 Cox Rd
Hunnicutt See Also Honeycutt
" Bertha J Mrs tchr Sherwood Elem Sch rBx 741
" Carl H (Marilyn D) dockmn Carol Frt h309 Neal Hawkins Rd
" Frank A (Willie M) overhauler Myers Mill h2402 Gardner St
" J Marshall (Jacqueline G) overseer Pinkney Mill h301 Neal Hawkins Rd
" Marilyn D Mrs tchr aide Lingerfelt Sch r309 York Union Rd

VOLKSWAGEN OF GASTONIA, Inc.
SALES SERVICE
Phone 864-6746
2119 Wilkinson Blvd. (28052)

T. Q. HOWE'S GARAGE INC.
WRECKER SERVICE ESTABLISHED 1920
General Auto Repairing-Truck and Tractor-Wheel Aligning-Battery Service
107 E. 8th AVE., 28052 PHONE 865-1361

Gaston Memorial Park & Mausoleums
1200 S. NEW HOPE RD. OPPOSITE N.C. ORTHOPEDIC HOSPITAL (28052)
WESTVIEW GARDENS, EDGEWOOD RD., BESSEMER CITY, N.C.
PHONES 865-9521 and 867-6441

HUNNICUTT
" Ralph L (Betty W) mach opr Textile Parts & Mach rWhitesides Rd Rt 1
" Rita M Mrs opr Tel Answering Serv h1317 N Rhyne St
Hunsinger See Also Huntsinger
" Lindsay Y (Thelma H) retd h1717 W Davidson Av
" Louise retd h1601 Conrad Av
" Melvin (Vera) assoc mgr Life Of Virginia rRt 2 Kiser Rd (D)
" Melvin L Jr (Willena B) driver Carolina Freight h1620 Rolling Meadow La
Hunsucker David L asst libr Gaston College h1411 Circle Dr
" Edw W rd driver Akers Mtr Lines rConcord NC
" Larry (Brenda H) emp Fiber Control h1615 E Perry St
Hunt Bernice h3145 Spring Valley Dr Apt 3
" Boyce P (Marie T) sanitarian County Dept Pub Health h2444 Shaw Av
" Donald J (Janie W) tex wkr Gurney Indus h932 S Miller St
" Edgar W III (Linda J) opr mgr First Citizens Bk & Trust h1593 Hudson Blvd
" Franklin E (Geneva M) supvr Wix Corp h201 Nila Dawn La
" Geneva M Mrs rin strip H Beveridge & Co r201 Nila Dawn La
" Gladys emp Carr Elem Sch h1737 Hudson Blvd Apt 96
" Herbert H dist sls mgr asst pub rel Akers Mtr Lines r1933 Brookdale Av
" James H (Pearl S) mldr Kistler Iron Wks h111 E 2d St (L)
" Joe L Jr (Colleen H) jr acct Pub Serv Of N C rRt 2 Bx 470 Mt Holly NC
" Linda J Mrs tchr Sherwood Elem Sch r1593 Hudson Blvd
" Marie T Mrs tchr Clay St Elem Sch r2444 Shaw Av
" Mary A h3145 Spring Valley Dr Apt 2
" Nell L emp Lytten's Sls & Repr rRt 1 Mt Holly N C
" Rubin (Alberta M) h307 Sloan Av
" Sara h330 Henderson St
" Steve M (Sue W) mach Beaunit Corp h2403 Wendy La
" Ulys W (Nell L) (Lytten's Sls & Repr) rRt 1 Mt Holly N C
" Vera H (Wid Fred H) cafeteria wkr Paul Rose Dept Store h731 E 3d Av
Hunter Brent S agt Geo A Jenkins Agcy r1907 E Hemlock St
" Charles R chkr Akers Mtr Lines rRt 2 Bx 438 Bessemer City NC
" Cicero L dispr Akers Mtr Lines r7112 Neal Rd
" Floyd S (Gladys F) retd h913 Tanglewood Dr
" Harry M (Janice L) h1130 Cleveland Av
" J A ambulance atndt County Emergency Servs

CAROTHERS FUNERAL HOME, Inc.
THE COLONIAL CHAPEL
★
TEL. 867-6337
312 W. 2d AVE. (28052)

HUNTER
" Jack M emp Uniroyal r672 Separk Cir
" James sexton Maylo United Meth Ch r350 Lewis Rd
" James L health club dir Gaston County Ymca r415 S Marietta St
" Jimmy K (Barbara) plmb h1104 E Garrison Blvd
" John A Jr (Marcene E) ins agt N C State Mtr Club h1907 E Hemlock St
" Maricia M tchr Highland Jr Hi Sch rCharlotte N C
" Nancy W surgical tech N C Orthopedic Hosp r1610 Florida St
" Saml Jr rd driver Akers Mtr Lines r9201 Edgevale Dr
" Steph E whse Mason Athletic Co rOrlando Fla
" Thos v-pres Gaston Telecasters r1729 Hudson Blvd Apt 63
" Virginia clk A & P rBessemer City N C
" Virginia K Mrs swtchbd opr N C Orthopedic Hosp r1649 E Perry St
" W Eug (Barbara E) pres Bryant Elec Repr h2591 Pinewood Rd
" Wm plant mgr Gaston Paper Stock rCharlotte NC
" Wm F (Edith P) retd h672 Separk Cir
Huntley Max M (Nancy B) group mgr Burl Indus h2507 Monticello Dr
" Nancy B Mrs tchr First United Meth Ch Kindergarten r2507 Monticello Dr
" Troy C instr Gaston College h1253t Carriage House La
Huntress Head Shop (Mrs Ruth M Chaney) beauty shop 1038 Gaston Av
Huntsinger See Also Hunsinger
" C Clark (Vera) agt Life Ins Co Of Va rRt 4 Bx 616b Loncolnton NC
" Grady L (Betty H) tex wkr Groves Thread h4416 Grier St
" Lillian C (Wid James W) h112 E 3d Av

ACCUTROL TAX SERVICE
Income Tax Accounting
413 W. Main Ave. Gastonia, N.C. (28052)
Telephone 864-4026

GASTONIA FIRE EXTINGUISHER CO. INC.
A COMPLETE LINE OF DRY AND CHEMICAL FIRE EXTINGUISHERS
Hand Portables
Wheeled Units—Marine
Stationary Units
Automatic Restaurant Systems
Kings Mountain Hwy. (Hwy. 29) P.O. Box 71 (28052)
Tels. 867-7990 and 867-8981

CITY LUMBER CO.
Serving Gastonia Since 1920
"From the Foundation to the Roof"
733-39 N. Marietta St., P.O. Box 838, 28052
Tel. 867-7208

Oscar Doster Realtor
REALTOR
SALES—RENTALS—APPRAISALS
"Key To Your Real Estate Needs"
TELS.
Sales: 864-3431
Rentals: 867-4456
428 W. Franklin Blvd. 28052

BUICK
LYTLE Buick INC.
OPEL
327 EAST FRANKLIN BLVD., P.O. BOX 957 (28052) TEL. 865-2388

GASTON COLLEGE

"A Comprehensive Community College"

Liberal Arts

Engineering Technology

Vocational and Health Education

Continuing Education

TEL. (704) 922-3136

NEW DALLAS HWY. 321 NORTH DALLAS N.C. (28034)

baugh development company
DEVELOPERS OF HEATHERLOCH
PINEHAVEN ROBINSON HEIGHTS
175 WEST FRANKLIN AVENUE
GASTONIA, NORTH CAROLINA (28052) 704 867-5301

HUNTSINGER
" Melvin assoc mgr Life Ins Co Of Va rRt 3 Dallas N C
" Vera J ofc clk Sherrill Inds rRt 4 Bx 616b Lincolnton NC
Hurd Joseph H h1609 Hunsinger Av
Hurdt Dwight F (Margie) clk Postal Service rRt 3 Kings Mountain NC
" Sena A Mrs retd h514 S Oak St
Hurley Amy retd h1131 E Franklin Blvd
" Mary B r916 S Marietta St
Hurst Anna L reeler hd Smyre Mill r107 Oakland Dr (L)
" Barry opr Fibre Control h2522 Gardner St
" Clarence H (Patricia) emp Alexander Mach r363 S Vance St
" Enoch H h2060 Leslie Dr
" Gertrude T (Wid Mitchell J) retd h107 Oakland Dr (L)
" John B local driver Akers Mtr Lines rBx 58 Mc Cain NC
" Lazette Mrs tchr aide South Gastonia Sch r1211g Carriage House La
" Leonard E emp Parkdale Mills r506 S Webb St
" Oscar L (Bryte B) retd h1402 N New Hope Rd (WVH)
" Patricia G tex wkr Firestone h363 S Vance St
" Patricia K written reports Credit Bur Of Gastonia rRt 1 Bx 158 Bessemer City NC
" Sharon R Mrs emp Jessico Knit h506 S Webb St
Hurt Lawrence (Crown Uphol) rLincolnton NC
" Ray (Crown Uphol) rLincolnton NC
Hushins Michl E (Vickie B) acct Butler & Stowe r4307 Greenhaven La
Huskey See Also Husky
" Estelle (Wid Aaron) h206 W Bradley Av
" Estelle retd r850 Radio Av
" Loraine emp JESCO h850 Radio Av

LOWE'S of Gastonia
Building Materials and Mobile Homes
Tel. (704) 867-4441
1301 Bessemer City Rd. Gastonia, N.C. 28052

HUSKEY
" Loraine ofc wkr Soc Sec Admn r206 W Bradley Av
" Louise tex wkr h422 Brevard St
" Wm lab Neal Hawkins Contr rRt 6 Bx 147 Shelby NC
" Wofford T tchr Ashbrook Sr Hi Sch r1420 E Perry St
Huskins Brenda J Mrs savings dept Citizens Natl Bk r1928 Greystone Dr
" Charles A (Mabel M) bldg contr 1038 Ridge St h1038 Ridge St
" Charles M (Mary J) carrier Postal Service h606 Westwood Cir
" Fred S (Gladys T) carrier Postal Service h1937 Old West La
" Harry J (Janet) asst v-pres Threads-Inc h612 Downey Pl
" Irene S Mrs dep County Register Of Deeds r300 Oakwood Cir
" John B Jr tech Sunrise Dairy rRt 2 Bx 305 Bessemer City NC
" Mary J Mrs bkpr Quick Way Lndry r606 Westwood Cir
" R Craig ship clk Western Auto r300 Oakwood Cir
" Rachel L Mrs sten clk Pub Serv Of N C r150 Vinton Dr (D)
" Walter R (Eula M) (Gaston Service) h1032 Ridge St
" Wm G (Irene S) (Huskins Constn) h300 Oakwood Cir
Husky See Also Huskey
" Alice J (Wid H H) babystr h703 Lakeview Dr (L)
" Hursel H (Sarah S) fxr Burl Yarn h518 Ethelyn Av (L)
Huss Edw E (Joann W) acct Am & Efird Mills h1205 Laurel La
" Geo M Jr (Judy C) emp Dow Bonding h927 Summer Dr
" Harriet (Wid Hunter) h1810 Fairfield Dr
" Harry coordinator County Bd Educ rRt 1 Bx 57-B Crouse N C
" Hunter High School Geo Miller Prin 1518 Edgefield Av
" James B (Louise B) constn wkr h3001 Curtis St
" Joann W Mrs ofc sec Concrete Sup r1205 Laurel La
" John R (Frances M) retd h713 S Neil St
" John R (Nettie M) slsmn Pep Boys h306 E Gibbs St (D)
" Judy Mrs hd ofc sec Children's Clinic r927 Summer Dr
" Larry (Annie S) emp Trenton Cotton Mill h208 S College St (D)
" Mike bondsmn Ernest M Dow Bonding r937 Summer Dr
" Sherri tchr First Presby Ch Week Day Kingergarten
" Wm W (Sherry R) parts controlmn Wix Corp h1720 Laurel La

TEXTILES-INCORPORATED
THREADS-INCORPORATED
GASTONIA, NORTH CAROLINA

WILSON TRANSFER COMPANY, Inc.
"Superior Service Since 1916"
COTTON AND TEXTILE WASTE
Serving: Mississippi - The Carolinas - Georgia - Tenn. - Va. - Alabama
712 W. Airline Av. 28052—Tel. 867-6308 Charlotte, N.C.—Tel. 825-2090

HUSSAIN
Hussain Mustansir emp Burl Indus hRear 650 Kirby Av
Hussey Bobby W (Sandra D) athletic dir & basketball coach Belmont Abbey h522 Deerwood Dr
Hutchens Benny L (Lucille H) rt slsmn Gastonia Gazette h211 Oakland Dr (L)
" Paul (Patsy) emp Beveridge Mtl Products h995 Quinn St
" Spencer H (Cora P) retd h992 Quinn St
Hutchins Annie J r95 Park Dr (R)
" Bernice Mrs h1325 N Rhyne St
" C C (Louise M) repr Met Life rRock Hill S C
" Charles E carrier Postal Service h1828 Maxton Av
" Charles R (Mary) emp Gastonia Dyeing h997 Quinn St
" Charles R (Gail R) (Hall-Hutchins & Co) h1825 Berkshire Dr
" F J (Losie B) atndt Super Washerette rCramerton NC
" Gail sten Gaston Chamber Of Commerce r1825 Birkshire Dr
" Genena K Mrs nurse aide Gaston Mem Hosp rRt 2 Bx 551 Bessemer City NC
" Gilman E (Patricia A) emp Impac Plastics h734 N Glenn St
" Irene M ofc wkr Threads r1828 Maxton Av
" James W (Iona L) slsmn Air Kem h2204 Cloverwood La
" Kenneth G (Louise P) tex wkr Wix Corp h2812 Mary Av
" Losie B Mrs atndt Super Washerette rCramerton NC
" Louise M Mrs hostess Sands & Co h1745 Haynes Av
" Peggy W Mrs ofc sec Watson Ins Agcy r3303 Linwood Rd
" Quentin G (Aline L) switchmn S B T & T h835 N Modena St
" Roy C (Louise A) wax mn Threads Inc h500 N Myrtle School Rd
" Wm G (Eulala L) fixer Threads Inc h1833 Haynes Av
Hutchinson Dan M (Maureen S) rep G A C Finance h422 N Edgemont Av
" Gladys S senior slswn Belk's rRt 5
" James E slsmn Liberty Life Ins
" Thos E (Virginia C) collections mgr Gaston Mem Hosp rDallas NC
Hutchison Charles L (Gladys) ship clk Moore & Stewart rRt 1
Hutchley Keith (Marilyn) emp Mc Neill Indus h1415 New Hope Rd
Hutson Doyle G (Nancy D) mgr Hungry Fishermn h3016 Randy Dr
Hutto Bessie F Mrs retd h1817a Burt Av
Hux Jess M (Suella S) mtcemn h1611 E Perry St
Hyatt Allen H emp Parkdale Mill h1903 Wood St

BRYANT SUPPLY COMPANY Inc.
FOR YOUR ELECTRICAL NEEDS
335 and 605-09 E. Franklin Blvd. P.O. Box 1277, 28052
202 E. Avon St. Tel. 865-3466

HYATT
" Jeanette V Mrs jewelry dept mgr Sterchi Bros h409 W 6th Av
" Johnny B (Maxine C) policemn County Rural Police Dept h1819 Danbury St
" Johnny B atndt Gaston Mem Hosp
" Ronald G tchr Ashbrook Sr Hi Sch rCharlotte N C
" Shirley P Mrs mach opr Beltex h101a S Weldon St
Hyde Doc asst produce mgr Harris-Teeter Super Mkt rClover S C
" Eleanor J Mrs spnr Pharr Yarn h1620½ W Airline Av
" Evelyn C Mrs (Hyde's Gro) r110 W 5th Av
" James W (Marjorie F) dist sls mgr White Stores h3437 Gardner Park Dr
" Leonore crd rm Pharr Yarn r1620½ W Airline Av
" Marjorie Mrs tchr aide Lingerfelt Sch r3437 Gardner Park Dr
" Mark (Theresa W) swtchmn SBT&T r2279 Cedar Oak Cir
" Orbin (Rhoda C) retd h1115 Little Av
" Richie L (Glenndie A) dfr Parkdale Mill h714 S Oakland St
" Robt H (Evelyn C) clk Hyde's Gro h110 W 5th Av
" Roy D (Eliza Mc L) retd h319 Neal Hawkins Rd
" Walter S (Adaline) supvr of serv Duke Pwr rStanley N C
Hyde's Grocery (Mrs Evelyn C Hyde) 523 S Marietta St
Hyder Guilford P Jr (Patricia A) agt Reserve Life Ins h1611 Garland Av
" Patricia A Mrs bkpr Watson Ins Agcy r1611 Garland Av
Hydro-Spray Car Wash Harold Durham Mgr 2533 Kings Mountain Hwy
Hyer Helen F (Wid Kenneth W) clk Quick Way Lndry h516 Oakdale St

JIM MOORE INSURANCE
Auto—Business—Home—Life
Tel. 865-6876
903 EAST 2d AVENUE
GASTONIA, N.C. (28052)

Kelly Clemmer Construction Co.
Office - 409 W. Main St. P.O. Box 541
Dallas, N.C. (28034)
Phone 922-4562

DRUGS
BROWN MEDLIN
DRUG STORE
1514 S. YORK ST. 28052
TEL. 867-6356
We Deliver

GASTONIA UNITED OIL CO., Inc.
OIL AMOCO PRODUCTS—FUEL OIL DELIVERY
2766 E. Ozark Ave., P.O. Drawer 68, 28052 Tel. 824-3561

GASTONIA
QUALITY Glidden PRODUCTS
PAINT CENTER
Serving Residential Maintenance and Industrial Trade
Aerosol Packaging
729 E. FRANKLIN BLVD. (28052)
Phone 864-6783

WIX FILTERS

HYER
" Wanda J clk Duke Pwr r516 Oakdale St
Hyleman Herschel E (Doris P) wndr tndr Globe Mfg r102 N Liberty St
" Lois F splr Textiles Inc r1111 W 4th Av
" Mausby E (Margt E) h1111 W 4th Av
" Millard V (Jeannette C) mech Armstrong Datsun h2506 Rogers Av
" Wm D (Nora C) USN h2112 W 2d Av
Hylton Dennis (Jane) h2659 Pembroke Rd Apt 5
Hyman Delores C cash Kentucky Fried Chicken r1010 W Holland Av
" Kenneth (Brenda S) tex wkr Threads Inc h1307 W Walnut Av
" Lawrence G (Pat F) h2007 Audrey Dr
" Luther B mach Productive Tool h409 S Willow St
" Luther B (Bettie H) (Hyman's Sunoco Serv Sta & Gro) h709 Forest Dr
" Luther H (Deloris) mach h1010 Holland Av
" Wm B (Dianne) mach Smith Mitcham h1036 Ashwood Ct Apt J
Hyman's Sunoco Service Station & Grocery (Luther B Hyman) 916 N Marietta St
I-85 Shell Service Station (Perry E Whiting) 718 Mc Adenville Rd (L)
Ibrahim Fouad emp Pharr Yarn h2601 Pembroke Rd Apt 5
Icenhour Geo E (Arlene L) grave digger B & P Enterprises h901 N Broad St
Icenhower Addie (Wid Dan C) retd h711 N Avon St
" Crawford (Nellie C) h127 S Pine St (L)
" Ethel E kntr Pharr Yarns r711 N Avon St
Ideal Hearing Aid Co (Lawrence E Mc Donald) 413 W Main Av Rm 113
" Nursery Yard & Lawn Service (Havey A Caldwell) 149 Burton Cir (R)
" Upholstery Co (Bob D Smith G J Huggins) 124 W Trade St (D)

CLEO'S HEATING AND COOLING INC.
bryant CONTRACTORS Sales—Service YORK
RADIO CONTROLLED SERVICE TRUCKS
500 N. MARIETTA ST. (28052) Phone 864-9901
Service 864-9903, Charlotte 333-9339

IDEALE
Ideale Beauty Salon (Mrs Virginia M Cromer) 1106 E Park Av
Idol V E (Cath C) mgr Li'l Genl Store rRt 3 Bx 95 Dallas NC
Ijames Hubert h3039 Knollwood Dr
Ikard Frances K Mrs prsr Greer's Clns r852 Barkley St
" J C (Frances K) mech & driver Owen Steel Co h852 Barkley St
Ikerd Tom G driver Caro Frt Carriers rBelmont NC
Imber Mary Mrs retd h1410 Kenilworth Dr
" Mary Ann clk Genuine Parts r1410 Kenilworth Dr
Imlak Gordon F (Pauline M) h1539 Buckingham Av
IMPACT PLASTICS INC
C E MURRAY PRESIDENT, W C BOYTER VICE-PRESIDENT, C J STEWART JR SECRETARY-TREASURER C P FALLS COMPTROLLER ASSISTANT SECRETARY-ASSISTANT TREASURER MANUFACTURERS HIGH MOLECULAR WEIGHT POLYETHYLENE ENGINEERING AND DESIGN ALL INJECTION MOLDED PLASTICS HWY 321 N DALLAS N C PO BOX 12427 (28052) TELEPHONE 922-7814
Imports By Caravan Mrs Adele Dahir Pres-Treas Mrs Juanita Collins Sec wmns clo Gaston Mall
In-Gear Lucille Rothell Mgr clo C2280 Gaston Mall
" & Out Grill (Lesile & Thos Smith) 518 W Allison Av
Independent Cab Co Frank Mabe Mgr 170 E Main Av
INDEPENDENT LIFE & ACCIDENT INSURANCE CO Perry W Edwards Jr Dist Mgr, Life, Accident, Hospitalization And Group Insurance 334 W Main Av, PO Box 1678 (28052), Tel 864-8391
Industrial Belting Inc Arth G Bradley Genl Mgr 618 E 2d Av
INDUSTRIAL DRYER CORPORATION THE
F W Caesar President, Philip H Friend Vice-President, Richard G Leininger Secretary-Treasurer, Manufacturers Of The "H-W" Conditioner For Uniform Conditioning, Industrial Pike, Industrial Park, PO Box 2373 (28052), Tel 865-7623 (See Index To Advertisers)

Lighting INC.
Fixtures Indoor And Outdoor
Bathroom Accessories
Gifts
Dial 704/865-2339
AKERS SHOPPING CENTER
1405 E. FRANKLIN AV. (28052)

PROVIDENT LIFE AND ACCIDENT Insurance Company
ALL FORMS OF GROUP INSURANCE
316 S. Marietta St., P.O. Box 2048, 28052 Tel. 864-577

GRAY INDUSTRIAL STEAM, LTD.
Industrial Steam and Heating Supplies - Boilers - Pumps - Automatic Steam Plant
BOILERS
855 N. Marietta St.
P.O. Box 3997, Akers Station (28052)
SALES and SERVICE
Tels. 865-3565 and 864-8346

INDUSTRIAL
" Electroplating Co Inc Walter C Prescott Pres 317 Linwood Rd

INDUSTRIAL & TEXTILE SUPPLY CO
DOUGLAS E HANNA
MANAGER
MILL, FACTORY AND MACHINE SHOP SUPPLIES
1297 W FRANKLIN BLVD
PO BOX 12525 (28052)
TELEPHONE 864-7771

Inez's Beauty Nook (Mrs Inez D Loftin) 1625 Spencer Mountain Rd (R)
Inge Peggy B h1036 Ashwood Ct Apt F
Ingle Cordie K Mrs h402 W Main St (D)
" Daryll L (Terri D) mech Overnite Transport h712 Caroline Av (L)
" David G (Cheryl C) USMC r314 Graham St
" David G (Janice L) mach Homelite h2717 Springbrook Cir
" Donna H Mrs ofc sec Harris & Bumgardner r3024 Audrey Dr
" Glendora W (Wid Paul) h1500 Seigle Av
" Herman W sht mtl wkr Rudisill Bros rRt 1 (D)
" Janice L Mrs typ County Dept Social Serv r2717 Springbrook Cir
" Larry v-pres-genl mgr Beveridge Mtl Products
" Larry W (Donna) emp Textiles Inc h3024 Audrey Dr
" Marcela L Mrs ofc sec Henry M Whitesides rRt 2 Philadelphia Ch Rd (D)
" Opal B h1211m Carriage House La
Ingraham Pamela R Mrs tchr Grier Jr Hi Sch rRt 1 Bx 293aa Alexis NC
Ingram Billy R chkr Akers Mtr Lines rCharlotte NC
" Ed (Betty) tex wkr Burl Indus h3504 Mitchum Rd (R)
" Henry J retd h214 E 8th Av
" John E (Dorothy M) cement mxr Bradley & Jenkins h1901 Marshall St
" John R (Susan H) colln mgr East Gastonia Hdw h607 Francis St
" Kathy decorator Pittsburg Paint & Glass r1007 East Dr
" Katy Mrs asst cash Durham Life Ins rKings Mtn NC
" Mary K Mrs mach opr Danoca Indus h2516 Crescent La
" Phyllis emp Pritehard Glass h1007 East Dr
" Robt r2516 Crescent La
" Robt L wvr Firestone Tex h319 Digh St
" Shirley opr SBT&T rKings Mountain NC
" Susan H Mrs sec Citizens Natl Bk r607 Frances St

NOLEN CONCRETE SUPPLY INC.
TRANSIT MIXED CONCRETE
Sand — Stone
Building Supplies
401 E. Main Ave. P.O. Box 446 (28052)
Phone 864-3225

INMAN
Inman Esby (Annie M) confy 411 S Weldon St h411 S Weldon St
Inmon Irene h23 Myrtle Av
Internal Medicine Clinic 1896 Remount Rd
International Business Machines (Serv Disprs) 413 W Main Av Rm 110
Iola's Hair Styling (Mrs Iola G Howell) 656 12th Av
Ipock Donald E studt r759 W Hillcrest Av
" James F (Kandy B) agt Met Life h777 Springdale La
" Robt D ofc wkr Wix Corp r759 W Hillcrest Av
" Valda H (Wid Thos D) tchr Ashley Jr Hi Sch h759 W Hillcrest Av
Irwin Connie nurses aide Rosewood Rest Home r1124 Apt A Simms Cir
Isenhour David W (Linda) dist sls rep Pub Serv Of N C rBelmont NC
" E R (Margt) carrier Postal Service rBessemer City NC
" Eliz B Mrs nurse supvr N C Orthopedic Hosp r1213 East Park Dr
" Ila Mae Mrs slswn Belk's rCramerton NC
" Jackie key punch opr Cherry Bekaert & Holland
" Jeff studt r608 N Grover St
" John P (Kathryn E) asst chf City Fire Dept h608 N Grover St
" John S (Effie H) retd h706 N Grover St
" Paul M (Eliz B) asst mgr Western & Sou Life Ins h1213 East Park Dr
" Robt D (Maureen T) emp Homelite h1757 Hollandale Dr
" Sharia H tchr Grier Jr Hi Sch r533 Holiday Rd
" Sherry B Mrs recpt-typ Uniroyal r3424 Autumn Dr
" Wayne h533 Holiday Rd
Isles Iranthia M Mrs librn Hunter Huss Hi Sch rCharlotte NC
Isley Donald hsemn Gaston Mem Hosp

Joe C. Adams Jr. & Co.
One Day Delivery On
Ideal Clutches and Drives
Repair Textile Machine Parts
Replacement Parts—New and Used
Mill Supplies
1220 W. Franklin Blvd.
P.O. Box 3617 (28052) Tel. 867-8041

Sherrill Industries, Inc.
SPECIALIZING IN
PRECISION LOOM PARTS
Plant: Dallas — Cherryville Hwy. (Hwy. 277), Dallas, N.C.
P.O. Box 578, Gastonia, N.C., 28052
Tel. 922-7871

AMERICAN ACADEMY OF HAIR STYLING

Visual and Auditory Instructions
FREE Placement
Supervision by Experts
AMPLE PARKING
DIAL 867-7981
1404 W. Franklin Blvd. (28052)

SMITH CHEVROLET CO., Inc.
KEEPING YOU FIRST
CHEVROLET
KEEPS US FIRST
438 W. Franklin Blvd. 28052
Phone 864-8301

GARLAND HENDERSON SIGN CO.
ALL TYPE SIGNS
Tels. 864-2448 and 824-9538
Garland Henderson
531 S. Myrtle School Rd.
Lanny Henderson
Gastonia, N.C. (28052)

SUMMEY BUILDING SUPPLY INC.
COMPLETE LINE OF BUILDING SUPPLIES
AUTHORIZED FABRICATORS OF ROOF TRUSSES — Manufacturers of Modular Living Units
Dallas, N.C. (28034) Tel. 922-7886
1000 Philadelphia Church Road
Charlotte, N.C. Direct Line Tel. 825-3491

GREENE'S TIRE CENTER
REMINGTON AND REGAL
QUALITY RECAPS
LOW PRICES
SPEED BALANCING
903 E. GARRISON BLVD. (28052) 867-7102

ISLEY
" Paulette hsekpr aide Gaston Mem Hosp
" Ralph T (Sherry F) exec sec Gastonia Industrial Diversification Comn h1139 E Franklin Blvd
" Raymond (Ethelene S) policemn State Police h1312 Sims Cir Apt B
" Walter L (Oma L) mach opr Pharr Yarns h205 N Davis St (D)
Iversen John E (Betty H) dist mktg mgr S B T & T h309 Rosemary La
Iverster Shirley L wndr Threads Inc r2918 Goble St
Ivester Leroy prsrm Gastonia Gazette rStanley NC
Ivey Grady (Jennie R) retd h1208 Cloninger Av
" James M (Sheila B) mech City Of Gastonia h804 N Vine St
" Robt R rec rm Belk's r1500 Walnut St
" Ronald (Eleanor) emp Wix Corp h1113 Baker Blvd
" Sheila ofc sec Jackson Beauty Sup r804 N Vine St
" Wm H (Eunice) (Owensby Optical) r3604 Golf View Dr

IVEY'S-GASTONIA
DEPARTMENT STORE
EDWIN J SMITH, MANAGER
AKERS SHOPPING CENTER
1401-97 E FRANKLIN BLVD (28052)
TELEPHONES
864-8361, 864-8362 AND 864-8363

J D's Used Cars 1501 W Franklin Blvd
J & H Package Store (Lawrence F Holland & Kenneth R Corn) 1312 W 2d Av
J & J Development Inc 258 E Main Av
J & J Electric Service Inc James M Bisanar Pres John A Bisanar V-Pres-Treas 1508 E Franklin Blvd
J & J Grocery (Jesse Jones) 700 W 2d Av

Dan Hamrick Harold Dunaway Henry Dunaway
Kawasaki
OF GASTONIA INC.
TEL. 864-2211
SALES and SERVICE
ROUTE 1 KINGS MOUNTAIN HWY.
GASTONIA, N.C. (28052)

J
J M G Textile Machinery Inc J Marshall Gayle Pres Mrs Rachel S Bame V-Pres 625 E 2d Av Rm 6
Ja-Jo's Records (Mrs Kattie O Stowe) 103 W Main Av
"-No's Coiffures (James W & Mrs Brenda Whitehurst) beauty shop 1308 E Franklin Blvd
Jackson Ada N (Wid Grier) h1923 Winget St
" Albert steam cln Chavis Tex Mfg r1001 N Weldon St
" Alene prsr Huffman Lndry & Dry Clns h1212 N Boyce St
" Alex h610 W 5th Av Apt 13
" Alvin J (Joyce A) ofc mgr Dixie Dyeing & Novelty Yarn h1524 Vanderlip Dr
" Amelia r1405 N York St
" Ann mach opr Jesco Knitwear r307 Carolina Av
" Annabell M (Wid Monroe) h107a W Page Av
" Annelle B serv rep State Dept Health Educ & Welfare rLowell NC
" Annie D central sup aide Gaston Mem Hosp rBx 12 Bowling Green SC
" Annis Mrs tex wkr Pharr Yarn h1001 N Weldon St
" Barbara med sec Drs Chambers & Marder rClover SC
" Beauty Supply Co (Ray Mullis) 204 S Poplar St
" Bessie maid h617 W Bradley Av
" Bessie Mrs h1336 Eddie St
" Bessie R Mrs crlr Ridge Mills r405 W Sullivan Av
" Betty C mach opr Jesco Knitwear r307 Carolina Av
" Beulah B Mrs cafeteria mgr Rhyne Elem Sch r1206 Monroe Dr
" Bill (Lizzy) h624 Windy Hill Dr
" Bobbie J splst County Dept Social Serv r812 Lewis St
" Brisco H (Maydsline) hlpr Pama Mfg h515 S Spargo St (D)
" Brotus Jr (Vernell B) emp Sun Drop Btlg h1305 Baugh St
" Bud (Margie M) driver City Water & Sewer Dept h512 N Oakland St
" Carl r721 N Marietta St
" Charles USA r1202 N York St
" Charles E (Edrie) formn Norwesco Inc rRt 1 (D)
" Charlie jan Hunter Huss Sch r938 S Miller St
" Cindy cash Eckerd's rBessemer City N C
" Clara Nell teller First Fed Bk r3001 Crescent La
" Clarence A (Augusta C) retd h417 E Trade St (D)
" Clarence E (Essie M) retd h115 W 5th Av
" Clyde R (Earline B) pntr h802 Lewis St
" Cordie (Wid Benj) retd h2305 E Rhyne St (R)

PETTY MACHINERY SALES, INC.
MACHINE TOOLS NEW-USED
MACHINE SHOP EQUIPMENT
MILLING MACHINES
DIAL 864-7886
509 E. MAIN AV. P.O. BOX 1741 (28052)

SISK FUNERAL HOME
730 Gastonia Highway
Bessemer City, N.C. 28016
TELEPHONE 629-2255

NEW CONSTRUCTION—COMMERCIAL and RESIDENTIAL
JAMES E. FULGHUM
GENERAL CONTRACTOR
1103½ S. MARIETTA ST., 28052 PHONES: OFFICE 864-8071—RES. 825-5594

JACKSON
" Corrine retd r1212 N Boyce St
" Coy foreman Neal Hawkins Contr rBox 1 Bessemer City NC
" Cynthia L Mrs tchr aide Rhyne Elem Sch r1356 Eddie St
" Danl (Sandra S) mech Mc Neill Indus h1930 Hartford Dr Apt G
" David (Linda S) mech Card Knit & Wind h1709 Hartford Dr
" David r1613 Old Dallas Rd (D)
" David L (Nina V) carp h507 N Main St (L)
" David P emp State Dept Trans r812 Lewis St
" Debbie cash Signal Finance rRt 3 Bx 624 Dallas N C
" Debra r1613 Old Dallas Rd (D)
" Donna M studt r809 S Miller St
" Donna M cash G A C Finance h398 N Edgemont Av
" Doris h3133 Spring Valley Dr Apt 5
" Edrie P Mrs opr SBT&T rRt 1 Vista Pk (D)
" Edwin Rev pastor Rankin Lake Bapt Ch h2701 New Dallas Hwy (D)
" Eliz R (Wid David) retd r214 Huffman Rd
" Ellen M (Wid Carl E) h521 S Chester St
" Elwood h2892 Mary Av
" Emeline C (Wid Lycius H) v-pres Piedmont-Am Corp r1934 Linwood Rd
" Erwin Mrs opr Supreme Beauty Shop h318 N Pryor St
" Etta C h1100 Sims Cir Apt B
" Eug (Osborne Cab) r1412 N Caldwell St
" Eugene (Lillie C) lab Avon Bonded Whse h308 W Allison Av
" Fannie tex wkr h402 W Davidson Av
" Faye Mrs wrapper Stewart & Long rBx 624 Rt 3 Dallas NC
" Floyd (Louise H) tex wkr Victory Mill h3001 Crescent La
" Floyd E (Joane J) mech Carlton Yarn h2709 Skyland Dr
" Franklin R (Juanita C) dist mgr Gastonia Gazette h1032 Midway Dr
" Furman (Fannie L) emp Neal Hawkins h512 N Ward St
" Furman Jr (Teretha M) servmn Case Tire h408 N Morris St
" G Lamar (Kay) h398 Pamela St
" Garland (Ruth B) fxr Burl Indus h2364 Hedgewood Cir
" Gene (Vida M) sls repr W G A S Radio Sta rChapel Grove Rd
" Geneva S r1602 Hoffman Rd
" Geo F Jr driver slsmn Piedmont Am Corp rRt 2 Clover SC
" Geo J (Gladys F) formn Firestone Tex h809 S Miller St
" Geo L (Bessie R) retd h917 E 4th Av
" Gladys F Mrs clk Excelsior Credit Union Of Gaston County r809 S Miller St
" Gladys M slswn Belk's r518 Union Rd

Patterson-Campbell Oil Co.
EXXON
738 N. Marietta St., P.O. Box 567 (28052) Tel. 867-6343

JACKSON
" Glenda Mrs sec Gaston College rRt 2 Cherryville NC
" Glenn E (Beverly S) v-pres First Union Natl Bank h1729 Hudson Blvd Apt 77
" Glover J (Ila M) twstr Textiles Inc h3324 Goble St
" Grady L (Annie L) porter Kincaid Cotton h810 S Williams St
" H Edw (Ruth M) pres-treas R E Mc Lean Tank Co h944 Churchill Dr
" Harriet L (Wid Herbert C) retd h821 S Chester St
" Hartsell E (Gladys M) twstr Gurney Indus Dunn Plant h518 Union Rd
" Hazel tex wkr Burl Yarn r1202 N York St
" Howard (Euneasta H) emp Threads Inc h1202 N York St
" Hubert L rd driver Akers Mtr Lines rBx 35 (L)
" Hyme h216 E Ratchford Av
" Ina A cafeteria wkr Sherwood Elem Sch r1328 Eddy St

JACKSON INCOME TAX SERVICE Barbara B Dorety President, Terry Parker Wallace Executive Vice-President, Henry Z Eby Accounting Manager, Robert E Geyer Director Of Franchise Operations Income Tax, Payroll, Accounting, 413 W Main Av (28052), Tel 864-4026 (See Index To Advertisers)

" James E (Juanita C) shop formn Sears h1414 N Caldwell St

JACKSON JAMES G (Maude Y), V-Pres Gastonia Mutual Savings & Loan Assn 245 W Main Av, PO Box 2249 (28052), Tel 864-3488, h505 W 3d Av, Tel 867-9794

Stebbins Real Estate
REALTOR
• RESIDENTIAL
• COMMERCIAL
• INDUSTRIAL
Appraisal — Multiple Listing — Service
P.O. Box 3771 206 W. 3d Av. (28053) Tels. 864-9312 Nights 865-5805

CASE TIRE CO., INC.
"JUST IN CASE YOU NEED TIRES"
QUALITY TIRES AT FAIR PRICES
DISTRIBUTOR FOR ASTRO STAR & MONARCHS RECAPS
WHOLESALE and RETAIL
EASY TERMS
TEL. 865-6422
615 E. 2d Av. (28052)

A. B. CARTER, Inc.
OPERATING CARTER TRAVELER CO.—MILL DEVICES CO.
TEXTILE MACHINERY and SUPPLIES
Hwy. 321 South
P.O. Box 518, 28052
Tels. 865-1201 and 865-1202

FEDERAL SAVINGS AND LOAN INSURANCE CORPORATION SAFETY OF YOUR SAVINGS INSURED UP TO $20,000
First Federal Savings & Loan Assn.
Five Convenient Locations
Tel. All Offices 865-7485

Bolin Electrical Contractors Inc.

Commercial Industrial

N.C. License No. 3478U

Licensed In South Carolina

TEL. 864-5468 Anytime
1404 W. Airline Ave. (28052)

MLS BRIDGEMAN REAL ESTATE CO. REALTOR
"Service Is Our Goal"
SALES—APPRAISALS—LOAN ORIGINATIONS—PROPERTY MANAGEMENT
Suite B, Professional Plaza, South St. and 2d Av. Tel. 864-7732

La Petite Salon of Beauty
1226 WEST SECOND AVENUE
GASTONIA, N.C. (28052)
TEL. 864-9479

JACKSON JAMES G JR, Sec-Treas Gastonia Mutual Savings & Loan Assn 245 W Main Av, PO Box 2249 (28052), Tel 864-3488, r505 W 3d Av, Tel 867-9794
" James H (Thelma T) mech Biggers Bros h924 Moose St (L)
" James H (Mazole) retd h1803 W Overman Av
" James H firefighter City Fire Dept h212 S Liberty St
" James M (Nellie M) shipper Sou Paper h1415 Pinehurst St
" Jeanette R cafeteria wkr Sherwood Elem Sch rRt 1
" John B (Grace G) press opr Wix Corp h812 Lewis St
" John B Jr (Eva C) roller shop Mc Neill Spinning h2015 Parkdale Av
" John F (Sonya H) slsmn Electrolux Co h831 S Vance St Apt 4
" John L (Ola L) emp Wix Corp h521 E Robinson St (D)
" Johnny retd h407 Biggers Av
" Joyce sten Gaston County Sch Media Center r4708 Benton Av
" Joyce W h992 Mobile La
" Judy h1406 Bryant St
" Julia wndr Burl Indus r2015 Parkdale Av
" Julius USMC r1271 N Weldon St
" Justus jan County Pub Library rRt 1 Pisgah Church Rd
" Kate S (Wid Robt A) retd h609 W Garrison Blvd
" Kathleen Mrs mldr Norwesco Inc h107a W Page Av
" Kenneth E (Lillian C) USN h907 Kensington Av
" Laura S Mrs retd h212 Huffman Rd
" Lessie r1300 Eddie St
" Lester r2892 Mary Av
" Lester M (Mary G) h507 E 2d Av

Gastonia Typographers
PUBLISHING—PRINTING
COMMERCIAL ART WORK
TELEPHONE
867-5129
242 E. MAIN AV.
P.O. BOX 133 GASTONIA, N.C. (28052)

JACKSON
" Lillian C Mrs teller Citizens Natl Bk rRt 1 Bx 391
" Lillie F r1602 Hoffman Rd
" Lillie M Mrs cafeteria wkr Clay St Elem Sch
" Linda tchr asst Gaston Community Action rRt 1 Bx 84a (D)
" Lonnie P (Pearl S) emp Parkdale Mill h911 Spencer Av
" Lottie M maid h106 W Harrison Av
" Margt D Mrs sch of nursing instr Gaston Mem Hosp rBx 37 Bowling Green SC
" Marie H (Wid W A) retd h419 Southside Av
" Mary Mrs ofc sec County Bd Educ rRt 1 Clover SC
" Mary C (Wid Grady) retd h1915 Winget St
" Mary F Mrs maid Gaston Mem Hosp rClover SC
" Mary L (Wid E Earl) h731 W 19th Av
" Mary R Mrs tchr Chapel Grove Elem Sch rRt 2 Bx 405 Clover S C
" Max H (Mazie S) retd h990 Old Dallas Rd (D)
" Michl H collector City Sanitation Dept rBessemer City NC
" Mildred W slswn Belk's r731 W 19th Av
" Miles R (Myrtle S) elev opr Coml Bldg h1311 Eddie St
" Miles R Jr mtcemn County Sch Mtce Shop h1356 Eddie St
" Milton L (Ina A) lab Gene Rathburn Constn h1328 Eddie St
" Miriam W h1608 Hoffman Rd
" Myrtle S Mrs cafeteria wkr Sherwood Elem Sch r1311 Eddie St
" Nancy Mrs h2808 Crescent La
" Odell W (Elsie B) mach opr Parkdale Mill h1807 W 3d Av
" Ogden W prod wkr Coca-Cola r515 S Spargo St (D)
" Ora C retd h1332 Baugh St
" Orlandus claims rep State Dept Health Educ & Welfare
" Pat Electric Co (Steve P Jackson) 1701 E Ozark Av
" Ralph (Harriet H) retd h307 Carolina Av
" Ray (Faye) tex wkr Burl Mills h1613 Old Dallas Rd (D)
" Raymond E (Barbara C) guard Burns Security h2312 Mc Farland Av
" Raymond R emp Jenkins Reneedling rBessemer City NC
" Rebecca W (Wid Rufus M) retd h617 Carolina Av
" Rees emp Jenkins Reneedling rRt 2 (D)
" Richd M (Beulah B) asst dir NC Vocational Sch h1206 Monroe Dr
" Robt h903 E 4th Av
" Robt clk Winn-Dixie r507 E 2d Av
" Robt pntr 213 W Lincoln Av h213 W Lincoln Av

HowDiCo
HOWE DISTRIBUTING CO., Inc.
INDUSTRIAL SUPPLIES and EQUIPMENT
Gastonia Tel. 867-1841 Charlotte Tel. 333-4672

Carrier
Barry Long
AIR CONDITIONING CO., INC.
HEATING COOLING
2524 N. Chester St., 28052 Telephone 865-1269

GASTONIA MUTUAL SAVINGS & LOAN ASSN.
INSURED SAVINGS
ORGANIZED 1905
HOME LOANS
FEDERAL SAVINGS AND LOAN INSURANCE CORPORATION
SAFETY OF YOUR SAVINGS INSURED UP TO $20,000

JACKSON
" Robt A mgr Seven-Eleven Food Store r1311 Eddie St
" Robt F (Mary R) slsmn Franklin Hdw rClover SC
" Robt L (Maggie M) pntr D E Davis Contr h305 N Modena St
" Robt L r228 E Page Av
" Robt N (Sara S) training dir Parkdale Mills h634 Owens Dr
" Robt W mgr Sanford's Cafeteria h911 Nottingham Dr Apt 21
" Ruby Mrs tex wkr Threads Inc h1214 N Boyce St
" S Louise r731 W 19th Av
" Saml W (Sandra A) emp W I X Corp h1102 W 7th Av
" Sandra h1901 Keith Dr
" Sara (Wid Alvert) h1870 Florida St
" Sarah J retd r604 N Falls St
" Sarah S Mrs tchr Grier Jr Hi Sch r634 Owens Dr
" Shelia P studt r1038 Green Circle Dr
" Shirley mach wndr Pharr Yarns h802 N. Oakland St

JACKSON & SMITH (David A Smith), Stocks, Bonds, Investments, Gastonia Mutual Savings & Loan Bldg, 245 W Main Av, PO Box 876 (28052), Tel 865-9546 (See Index To Advertisers)
" Stella Mrs re splr Firestone Tex h830 Radio Av
" Stephen P (Susan B) emp Western Auto Sup h1239 Golf Course Dr
" Steve P (Helen R) (Pat Jackson Elec) h1701 E Ozark Av
" Steven R emp Jenkins Reneedling rBessemer City NC
" Stonewall (Blanche D) pntr contr 1527 E Perry St h1527 E Perry St
" Susan clk Good Will Sls r917 Canterbury Ct
" Teretha M Mrs clk The Vogue r408 N Morris St
" Thelma ktchn hlpr Lowell Elem Sch rMoose St
" Thos counter slsmn Genuine Parts r2018 Foxworth La
" Thomas L rt supvr M A Rhyne & Sons Dairy rFairlaine Dr
" Thos P mech Akers Mtr Lines rRt 2 Cherryville NC
" Twity M Mrs h420 N Currie St
" W T Rev pastor Greater Mount Zion Bapt Ch rCharlotte NC
" Walter K (Peggy A) clk A & P h1306 Ashton Av
" Warren (Lucille S) wrpr Firestone Tex h3022 Crescent La
" Warren Jr r3022 Crescent La
" Wm C (Annelle B) retd h901 N Rogosin Blvd (L)
" Wm M retd h1124 Baker Blvd
" Wm T atndt Gaston Mem Hosp

"H-W"
Products Manufactured by THE INDUSTRIAL DRYER CORPORATION
Tel. 865-7623
Industrial Pike—Industrial Park—P.O. Box 2373 (28052)

JACKSON
" Wm T Jr studt r1038 Green Circle Dr
" Wm T Rev (Pearlena M) pastor Greater Mount Zion Ch h1038 Green Circle Dr
" Willie lab Peoples Bonded Whse r308 W Allison Av
" Wilson plmb hlpr Norman Brooks Plmb r421 N York St
Jacobes R plant mgr Armtex Inc r2305 E Branch Av
Jacobs Albert J (Sharon I) emp Am Yarn Spnrs Assn h605 W Garrison Blvd
" Andrew P (Magdalene) clk Postal Service r903 Robinwood Rd
" Danl studt r1122 Paramount Cir
" David A (Shirley C) formn Burl Yarn h110 Elm St
" Dealva Mrs retd h103 N Ransom St
" E R (Diane L) tex wkr Adventure Knits h2402 Shaw Av
" Edw G (Margt A) retd h1436 Westbrook Cir
" Edw G Jr mtl wkr Wix Inc r1436 Westbrook Cir
" Eliz B Mrs tchr Lingerfelt Sch r611 Townsend Av
" Eliz S (Wid Joe S) (Elizabeth Shop) h312 E 2d Av
" Elmer P (Sue) mech h525 N Chestnut St
" Emily (Elizabeth Shop)
" Fred (Sylvia J) (Gaston Mtrs) rTamworth La
" Gaylis buyer Elizabeth Shop
" J H h2234 Tate St
" J S Inc J S Jacobs Jr Pres J S Jacobs III V-Pres 1330 Linwood Rd
" James agt Western & Sou Life Ins r903 Robinwood Rd
" Joseph S Jr (Emily B) (Sedgefield Rlty) h1122 Paramount Cir
" Joseph S III (Gaylia M) v-pres J S Jacobs rDallas NC

Wm. G. Holland Construction Co. Inc.
COMMERCIAL — INDUSTRIAL BUILDERS
1507 Robbins Av. (28052) Tel. 864-2181

DOVER KENDRICK REALTY CO.
JOAN S. DOVER
EMILY S. KENDRICK
REALTORS
1422 BURTONWOOD DR.,
28052 P.O. BOX 3622
PHONE 864-7746
REALTOR

SOUTHERN BELL TELEPHONE CO.
412 S. Broad St., 28052
Tel. 867-9011

AMERICAN COLLECTORS ASSOCIATION
DOCTORS & MERCHANTS CREDIT EXCHANGE OF GASTONIA, Inc.
"NO COLLECTIONS—NO CHARGE"
611 Commercial Bldg. 195 W. Main Av. P.O. Box 1751, 28052 Tel. 864-8151

NATIONS of GASTONIA INC.
MACHINE SHOP
Manufacturers and Repairs on all Types Textile Machinery
Specialists in Pickers and Cards
Tels. 865-1891, 865-7481 and 865-9471
Kings Mountain Hwy.
P.O. Box 12426 (28052)

WHITESIDES & CO.
Insurance — Bonds
2505 W. Franklin Blvd., P.O. Box 2227 (28052)
Gastonia N.C.
Phone 865-3455

GOODYEAR
SERVICE STORES
GOODYEAR TIRES
Passenger—Commercial
Tires—Tubes—Recapping
General Electric Appliances
Television—Stereos
RCA
335 W. Franklin Blvd. (28052)
Tel. 867-6314

JACOBS
" Josephine A (Wid Jimmie G) h703 St Michael's La
" Lorice E ofc sec Burl Indus r1436 Westbrook Cir
" N Albert (Laura B) (Mobile Home Serv) h2112 Garland Av
" Nancy ofc sec Coml Credit r322 S Liberty St
" Nancy h513 Hand Cir (L) Apt 4
" Oscar G (Eunice W) custdn Firestone Wesleyan Ch h322 S Liberty St
" Rachel J Mrs clk Good Will Inc rRt 1 Clover SC
" Richard H (Eliz B) v-pres Shaw's Lndry & Clns h611 Townsend Av
" Robt E (Sherron C) slsmn E A L h105 Patrick St
" Sharon I Mrs legal sec Carl J Stewart Jr r605 W Garrison Blvd
Jacobsen J D h2007 Foxworth La
Jacque's Coiffures De Ville (Jake B And Mrs Margie W Beam) beauty shop 208 N Marietta St
Jacques Charles R (Bertha J) tech Am T & T h1808 Echo La
Jaggers Geo H (Mary W) lab Rhyne's Flowers h307 S Oakland St (D)
" Geo H Jr (Ida H) asst prin-tchr Ashley Jr Hi Sch h311 S Oakland St (D)
James Albert studt r508 W Norment Av
" Bernard shop hlpr Bryant Elec Repr r508 W Norment Av
" Bob (Alice) emp Firestone Tex h1925 Old West La
" Carl D (Novella O) pwr atndt Firestone Tex h504 Linwood Rd
" Casey h960 Saturn St
" Cecil M (Leatha M) mach Bradley Flyer & Repr h213 S Weldon St
" Cora L Mrs retd h315 N Rhyne St
" Ernest C (Viloree H) retd h2444 Redbud Dr

LINCOLN-MERCURY SALES AND SERVICE
CONTINENTAL MARK IV
LINCOLN CONTINENTAL
MARQUIS — COUGAR
MONTEREY — MONTEGO — COMET
MERCURY LINCOLN
"WHERE TO BUY THEM"
LINCOLN CONTINENTAL AND MERCURY DEALERS
HAYGOOD LINCOLN-MERCURY INC.
TEL. 824-4601
Wilkinson Blvd. E Lowell, NC (28098)

JAMES
" Herbert (Dorcas T) jan Sherrill Inds h118 W Walnut Av
" Joann h820 Radio Av
" John T (Willie J) exec dir Boys Club h501 E Peachtree St (D)
" Margt emp Wix Corp h1003 E Harrison Av
" Ray (Louise D) h2715 Monterrey Park Dr
" River Knits Inc Doug Madison Knitting Mgr plant 226 Linwood Rd
" Street Freewill Baptist Church 49 James St
" T White Company (Mabel H White) textile clearers 2513 York Rd
" Wylie (Julia D) motor repr Bryant Elec Repr h508 W Norment Av
" Wylie Jr (Sarah J) lab Colman-Cocker Mach h2050 Keith Dr
Jameson Jenny h412 Ford's Al
Jamison Billy R (Deloris H) tex wkr Rex Mills h313 E Gibbs St (D)
" David desk clk Howard Johnson's Mtr Lodge
" David S r1301 Jackson Rd
" Dewey A (Wid Haskell J) h210 Biggers Av
" Doug Jr night audit & desk clk Howard Johnson's Mtr Lodge
" Doug M Jr studt r1301 Jackson Rd
" Douglas M (Marilyn S) serv mgr Gaston Rentals h1301 Jackson Rd
" H Dean (Marie P) eng supvr S B T & T h3217 Gardner Park Dr
" Jean S Mrs emp Danoca Indus h1301 Spencer Av
" John C emp Wix Corp h204 W Sullivan Av
" Marilyn S Mrs tchr Ashley Jr Hi Sch r1301 S Jackson Rd
" Mildred A Mrs dfr Pharr Yarn h838 N York St
" Ralph M emp State Dept Agrl r715 N York St
" Sam J (Barbara P) wldr Westinghse h1250 Baugh St Apt B
" Viola N (Wid Preston) retd h514 W Allison Av
Jamsion C Darlene Mrs tchr Pleasant Ridge Elem Sch rRt 3 Bx 269a Kings Mountain N C
Janek Juanita stylist The Aristocrat rDallas NC
Jannuzzello Nunzio (Louise) food serv dir Gaston Mem Hosp h1215 Jackson Rd
Jansen Richd O teller Citizens Natl Bk r2424 Sunset Av Apt D
Jarell Charles M mgr display Belk's h2649 Pembroke Rd Apt 6
Jarman Wm H (Mary R) pres-treas Jarman Yarns Inc r3629 Brentwood Dr

JARMAN YARNS INC
W H Jarman President-Treasurer, Harry H Yarbrough Vice-President, Letha M Hoover Secretary, Mrs Willie J Jackson Secretary, Bruce D

Roland Black Heating & Cooling Inc.
FEDDERS
Residential
Commercial
Installation
Service
Air
Conditioning
Furnaces
Humidifiers
DIAL
865-1375
(24 Hour Service)
415-A
Bessemer City
Road
(28052)

KINCAID ENGINEERING COMPANY, Inc.
26th ANNIVERSARY
L. M. Kincaid, President
P.O. Box 3778, Gastonia, N.C. 28052,
Telephone (704) 824-2541

"Your Friendly Stationer"
O·G·PENEGAR COMPANY INC
Office Equipment
174-76 W. Franklin Blvd. (28052)
Charlotte, N.C.
Phones 865-1236 and 865-1237
Phone 825-5169

JARMAN YARNS INC—CONTD
Hodges Salesman, Yarn Sales Agents, Rm 201, 358½ W Main Av (28052), Tel 865-2304
Jaronik Donald R (Lucinda) h4613 Grier St
Jarrell Alex (Carrie C) retd h310 S Oakland St (D)
" Avery E Jr (Betty J) (The Little Shack) h110 N College St (D)
" Betty J (The Little Shack) r110 N College St (D)
JARRELL J WESLEY (Carolyn C), Vice-President Dallas Branch The Citizens National Bank 501 W Trade St, Tel 922-7854, h502 W Main St, Dallas, N C, Tel 922-3838
" Micky (Marsha) emp Burl Indus h418 E Trade St (D)
" Thos L (Eliz B) ship clk Groves Thread h609 May Ct
Jarrett Betty J r315½ S Rhyne St (D)
" Gladys S Mrs sec Piedmont Toyota rRt 2 (D)
" John H (Doris C) art dir Radiator Splty h1240b Carriage House La
" Larry T (Patricia W) mgr Big Star h1180 Huntsmoor Dr
" Lula C Mrs retd h315½ S Rhyne St (D)
" Saml B mgr trainee First Citizens Bk & Tr rDallas NC
" Sonya composing rm wkr Gastonia Gazette rDallas NC
Jarrington David L Rev pastor St Pauls Lutheran Church
Jarvis Charles S (Margt W) dept supvr County Bd Educ h617 Townsend Av
" Charles W rd driver Akers Mtr Lines rPO Bx 3774
" Danny studt r617 Townsend Av
" Danny R (Sharon S) appr electn h1220 Craig Av
" Debra waitress Honey's Restr hDana La Lot 35
" Eddie M (Audrie C) h702 South St
" J Luther (Mary K) v-pres Gaston Radiology h1516 Pineola La
" Margt W Mrs tchr Ashley Jr Hi Sch r617 Townsend Av
Jawhari Jessie M Mrs tex wkr Howard Knit h501 S Hanna St
Jaynes Patricia M designer O G Penegar Co rCharlotte NC
Jean's Beauty Shop (Mrs Jean S Cox) 1013 W Rankin Av
" Florist (Mrs Jean S Morris) 108 S Gaston St (D)
Jeelane Sabin emp Pharr Yarn h1048 Ashwood Ct Apt B
Jefferies Clyde F (Myrtle B) retd h2021 Auten Rd
" J F (Jewel A) emp SBT&T h615 Dartmouth Dr
" Ronald studt r708 S Weldon St

1217 E. Garrison Blvd. Gastonia, N.C. (28052)
LARRY CHAMPION
TEL.: 864-6177
Champion Real Estate Co.

JEFFERIES
" Tommy E (Vickie B) v-pres Gastonia Dry Wall h2312 E Sunset Dr (R)
" Troy (Sarah) member City Council h945 N New Hope Rd (WVH)
" Willie R (Dorothy M) mech Curt's Radiator Serv h708 S Weldon St
Jeffers Minnie L spnr United Spng r506 Morningside Dr
" Thebaud genl supvr County Bd Educ h204 W Walnut Av
" Tom M (Lucy B) retd h506 Morningside Dr
Jefferson Roosevelt Jr sorter Sun-Drop Btlg rRt 2 Dallas N C
" Standard Life Insurance Co Edwin Beeker Mgr 332 S York St
Jeffery Tom C (Gladys) emp Wix Corp h2503 Shaw Av
Jeffords James A (Della H) tex wkr Parkdale Mills h1514 Fostoria Dr
Jeffries Edw R treas Automotive Parts rGaffney SC
" Michl D slsmn Gastonia Mill Sup h2627 Pembroke Rd Apt 7
" Victoria R (Wid Johnnie R) cook Greenbriar Rest Home h502 New Way Dr
Jehovah's Witnesses Kingdom Hall 1315 W Franklin Blvd
Jenkin James L (Bobbie R) mach opr Package Products h711 Mc Adenville Rd (L)
Jenkins Aaron S chainmn City Eng Dept r83 Brentwood Cir
" Andrea tex wkr Pharr Yarn h1008 Baker Blvd
" Avery R (Nettie) bkpr Universal Screen Prntg rRt 1 Bessemer City NC
" Barbara educ dir Gaston Community Action rCharlotte NC
" Barbara Mrs tchr aide Peedin Primary Sch r1802 Finley St

THE LOB·STEER INN

STEAK—LOBSTER
SALAD BAR
PRIVATE DINING ROOM
AVAILABLE—SEATING 45
OPEN 5:30 P.M.
TIL 11 P.M.
DIAL 865-1641
Grant City Shopping Center, New Hope Rd. (28052)

FINE furniture
RANKIN—ARMSTRONG CO., INC.
"GASTON COUNTY'S OLDEST AND MOST RELIABLE FURNITURE DEALERS"
250 E. Main Av. (28052)
Tel. 864-5757

WEST END HARDWARE
GLIDDEN AND SPRED SATIN PAINTS
FISHING TACKLE—SPORTING GOODS—TOYS
GARDEN TOOLS—FERTILIZERS AND SEEDS—WALL PAPERING
1009 Bessemer City Rd. (28052)
Tel. 864-2106

ARMSTRONG DATSUN INC.
Sedans—Wagon—Pick-Up—Sport Cars
1986 REMOUNT RD.
P.O. BOX 1356 (28052)
TEL. SALES 865-7477
TEL. PARTS and SERVICE 864-7774

HAWLEY LUMBER COMPANY, Inc.
Phone 263-2744 and 263-4700
112 W. Dallas Rd., P.O. Box 157 Stanley, N.C. (28164)
BUILDING MATERIAL OF ALL KINDS
CAROLINAS BRANCH AGC ASSOCIATE MEMBER

DALTON TRUCK SALES, Inc.
CUMMINS ENGINES
Trucks—Sales—Service—Parts—Leasing
2309 N. Chester St. Dial 865-1251
(New Dallas Hwy.) P.O. Box 2185 (28052)

TEXTILE PARTS & MACHINE CO. Inc.
QUALITY GEARS
1502 W. May Av. Tel. 865-8564
P.O. Box 12305 (28052)

JENKINS
" Barbara Mrs h1706 Poston Cir
" Barbara D Mrs bkpr Charles A Harrison Inc r1240 Golf Course Dr
" Barbara H Mrs pres Auto-Mech Indus Inc r1411 Westbrook Cir
" Barbara P i e clk Burlington- Madison Yarn rDonna Lynn Tr Park
" Barber Shop (Cecil G Jenkins) 604 E Trade St (D)
" Berta M (Wid Geo A) h615 South St
" Betty B Mrs clk Superior Ct rRt 4 Southwood NC
" Betty W Mrs sewer Joel Togs h120 W Robinson St (D)
" Beulah R (Wid Russelle E) retd h2315 Sunset Av
" Billie B h1125 Lynhurst Dr Apt B
" Blanche R (Wid Clifton B) h401 W 1st St (L)
" Bobby mach Sou Gear Wks rRt 1
" Bobby M (Sally G) leadmn Pneumafil h1006 S Weldon St
" Brenda Mrs dental asst Dr Wm G Quarles rBelmont NC
" Brenda Mrs emp Wix Corp h1810 E Stowe St
" Brenda K nurse Gaston Mem Hosp rRt 2 Clover SC
" Carl D studt r2807 Beechwood Cir
" Carrie B (Wid Meek E) h418 E Walnut Av
" Cecil G (Pauline C) (Jenkins Barber Shop) rCherryville Hwy
" Charles r1219 Neal Hawkins Rd
" Charles J (Ardie M) driver Caro Frt Carriers h2458 Jamaica La
" Charles L (Thelma R) div eng Talon h2610 Shaw Av
" Charles N sect hd Pharr Yarns r225 Oakland Village (L)
" Christie L (Ora B H) h607 N Oakland St (D)

Country Corner Florist
867-4596
Nights and Holidays 922-7092
929 E. Garrison Blvd. (28052)

JENKINS
" Christie L Jr (Marie H) pres Gastonia Glidden Paint Center h308 W Main St (D)
" Christine C Mrs head nurse Gaston Mem Hosp r915 Summer Dr
" Clayton W (Letha J) driver Westvaco Corp h507 S Maple St (D)
" Clyde (La Verne) distr Biltmore Dairy Farms rRt 1
" Coit H (Marie K) retd h1146 N New Hope Rd (WVH)
" Cynthia composing Gastonia Gazette r1412 Jenkin Rd

JENKINS DAIRY (Lander Jenkins, Carl F Jenkins, James E Jenkins And Melvin C Jenkins), Farm Fresh Dairy Products Route 6 Box 111 (28052) Tel 864-2307
" David (Gale) electn Gary E Merrill Elec Contr h1708 Rhyne-Carter Rd
" David (Linda) tex wkr Smyre Mfg h86 E 4th St
" David L (Frankie B) tex wkr Burl Indus h714 N Grover St
" Debbie T Mrs opr SBT&T rRt 2 Bx 336-B
" Donald G (Sara O) studt h402 N Myrtle School Rd Apt 10
" Earl L (Peggy M) h2807 Beechwood Cir
" Ellis W (Roberta) servmn Duke Pwr rBeatty Rd Rt 4
" Elmyra A Mrs asst prin Woodhill Elem Sch r2516 Armstrong Park Rd
" Emma B Mrs nurse aide Gaston Mem Hosp rRt 1 Hope Dr (D)
" Ernest L Jr (Barbara S) clk Winn- Dixie h1802 Findlay St
" Fannie F (Wid Wm D) retd h1528 Auten Rd
" Fletcher J (Burdell A) retd h705 N Grover St
" Floyd (Leona) distr Biltmore Dairy Farms rRt 1
" Gail teller Caro State Bk r1833 Rhyne Carter Rd
" Gene (Ann) tex wkr Pama Mfg h411 W Fields St (D)
" Gene tex wkr h2427 Lynn Dr
" Geo A (Gladys S) pres Geo A Jenkins Agcy h2436 Armstrong Cir

JENKINS GEORGE A AGENCY INC
OFFICERS
GEORGE A JENKINS
PRESIDENT-TREASURER
MRS MARGARET G RIDDLE
SECRETARY
"YOUR HOMEOWNERS INSURANCE AGENT"
428 W MAIN AV
PO BOX 38 (28052)

TIRE CITY
NEW — USED — RECAPS
WHEEL BALANCING
TIRES by Dayton
Tel. 864-0216
222 E. Airline Av. (28052)

E. GRAHAM BELL REAL ESTATE
RESIDENTIAL RENTALS
COMMERCIAL APPRAISALS
"COMPLETE REAL ESTATE STAFF TO SERVE YOU"
TELEPHONE 867-5369
100 E. AIRLINE AV. GASTONIA, N.C. (28052)

First-Citizens Bank & Trust Co.
COMPLETE BANKING SERVICE
MAIN OFFICE — 145 S. MARIETTA ST., P.O. BOX 1868 (28052) PHONE 865-6271
BRANCH OFFICE — CHESTNUT ST.
BRANCH OFFICE — 1502 S. YORK ST.
BRANCH OFFICE — GASTON MALL
BRANCH OFFICE — DIXIE VILLAGE TEL. ALL GASTONIA BRANCHES 865-6271
BRANCH OFFICE — BESSEMER CITY TEL. 629-4174

JENKINS GEORGE A AGENCY INC
CONTD
TELEPHONE 865-9511

" Geo M (Mary E) mech Homelite h106 Garrison St
" Geo M Jr (Gloria M) mgr Camelot Apts h1891 Brookside St
" Gloria Mrs tchr Clay St Elem Sch r1891 Brookside
" Harold B (Leatha) h1710 N Weldon St
" Harold E mach shop C R C Indus r316 Osceola St
" Harold W (Loretta E) field measurement tech Pub Serv Of N C h117 W Fields St (D)
" Harry E Jr (Myra A) planning dept Burl Yarn h2516 Armstrong Park Dr
" Hazel tex wkr Burl Indus h1304 Nightengale Rd
" Heights Tabernacle 806 Bradley St
" Helen B emp Danoca Indus h1625 N Webb St Apt 2
" Helen C exec dir Am Natl Red Cross r615 South St
" Henry C dir Serenity Hse r311 S Marietta St
" Herry Mrs h617 S Neil St
" Hezekiah (Maude B) barber Bob's Barber Shop rRt 1 Bessemer City NC
" Hubert A mtr rdr City Finance Dept r2407 Skyland Dr
" J C tax lister County Tax Supvr rCherryville NC
" J Campbell (Essie R) driver Jenkins Mtl Shops h821 W Davidson Av
" Jack T rte supvr Biltmore Dairy Farms rRt 1 Kings Mountain NC
" James D (Joanne D) slsmn Dubois Chem h1826 Taylor Dr
" James G (Gladys G) h210 N College St (D)
" James L (Joyce L) driver Caro Frt Carriers h1808 Kingston Dr
" James M (Theda L) supvr City Garage h2118 Pamela St
" Janice ofc clk Gibson Die & Stamping r507 S Maple St (D)
" Jeff studt r711 Mc Adenville Rd (L)
" Jeff whsemn Lowe's Of Gastonia rBelmont N C
" Jeraldine J Mrs ofc sec Caro Steel Roller Mach rBessemer City N C
" Jill r1304 Nightengale Rd
" Jim mach Productive Tool rGastonia N C
" Jimmy G (Vivian E) mech Gastonia Tex Sht Mtl Wks h1504 Linwood Rd
" John A (Lovenia P) fork lift opr Firestone Mill h609 N York St
" John E v-pres Bradley Jenkins Inc rRt 6 Jenkins Dairy Rd
" John H (Clara H) emp S & C Fence h134 W Garrison Blvd
" John L (Lillie M) h410 W Sullivan Av

TILSON & SMITH EXTERMINATING CO.
304 Bessemer City Road
P.O. Box 1491 Gastonia, N.C. (28052)
Telephone: (704) 864-0796
OWNERS and OPERATORS
VIRLYN TILSON—DON GRANT
JERRY SMITH
PESTS?

JENKINS
" John S Jr (Barbara H) pres Jenkins Indus h1411 Westbrook Cir
" John W (Judith L) servmn Pub Serv Of N C h131 Burton Cir (R)
" Joyce Mrs ofc mgr Prudential r1808 Kingston Dr
" Judith L Mrs ofc wkr Smith Tex Apron r131 Burton Cir (R)
" Juluis C (Nell W) tex wkr Groves Thread h918 N Modena St
" June r850 Fern Forest Dr Apt H
" Kay D studt r2436 Armstrong Cir
" Kaylene T Mrs teller First Union Natl Bank r309 Oakdale
" Kenneth C (Kaylene T) rep Brown & Williamson Laby h309 Oakdale St
" L Keith hlpr Chitwood Elec Contrs r1412 Jenkins Rd
" La Verne Mrs bldg fund sec Bradley Mem United Meth Ch rJenkins Dairy Rd
" Lawrence r142 South St
" Lawrence M (Jeannette L) retd h411 S Broad St
" Leonard M (Lela B) (Deluxe Clns) h1822 Archwood Dr
" Leonard M Jr slsmn Rankin- Armstrong h1015 W Mauney Av
" Letha J Mrs slswn Nixon Drug r507 S Maple St (D)
" Lillian S Mrs slswn Akers Center Hdw & Sup r617 Neil St
" Lillie M Mrs retd h221 N King St
" Linda T bkpr First Citizens Bk & Tr r1002 E Forbes Rd
" Lloyd F (Mary T) capt City Fire Dept h1536 Auten Rd
" Lois M shop mn Sherrill Inds
" Marceline W cash Liberty Life Ins rRt 2 Bx 544 Bessemer City NC
" Marie H Mrs treas Gastonia Glidden Paint Center r308 W Main St (D)
" Marilynne C slswn Belk's r325 Ruby La

GASTONIA
CHRYSLER-PLYMOUTH INC.
CHRYSLER-PLYMOUTH SALES AND SERVICE
"COMING THROUGH FOR YOU"
WITH A COMPLETE LINE OF
NEW CHRYSLERS—NEW PLYMOUTHS
TOP QUALITY USED CARS—CUSTOMER CARE SERVICE
"FOR INFORMATION CALL"
2315 E. Franklin Blvd. (28052) 867-5341
CHRYSLER
Plymouth

Bryant Electric Repair Company, Inc.
BRYANT SERVICE
ELECTRICAL ENGINEERS and CONTRACTORS
ASSOCIATED GENERAL CONTRACTORS OF AMERICA AGC
Isley Rd. at Industrial Park, P.O. Box 1658, 28052 Phone 864-5703

"YOUR HAPPY SHOPPING STORE"
Matthews Belk
SERVING GASTON COUNTY FOR OVER 71 YEARS

PLASTIC PRODUCTS INC.
Fabricating
Ultra High Molecular Weight Polyethylene
Bessemer City—Kings Mountain Hwy. 161—Bessemer City, N.C. (28016)
Mailing Address, P.O. Box 12554, Gastonia, N.C. (28052) Tel. (704) 739-7463

GASTON MEMORIAL HOSPITAL
TEL. 866-2000
2525 COURT DR. P.O. BOX 1747 (28052)

JENKINS
" Marshall P local driver Akers Mtr Lines rBx 115 (D)
" Mary C Mrs sec Pub Serv Of N C rRt 6 Bradley Shannon Rd
" Mary E studt r601 Cobb St (L)
" Mary F asst treas Threads Inc h1929 E Garrison Blvd Apt 35
" Mary G (Wid Charles W) h813 S York St
" Mary H Mrs clk Gaston Mem Hosp rRt 2 Bessemer City NC
" Mary J Mrs ship dept Threads Inc h408 W 2d Av

JENKINS METAL SHOPS INC, R Bain Jenkins President, R B Jenkins Jr Vice-President, Mrs S P Jenkins Secretary, Bobby Sisk Manufacturing Manager, Textile Sheet Metal Shop, Textile Machine Shop, Metal Stampings, Contract Fabrications, Textile Metal Work Cards, A-VAC Suction Systems 936 N Marietta St Extn, PO Box 998 (28052), Tel 867-6394

" Michl J genl mgr Gaston Tire Serv rClover SC
" Morris servmn East Gastonia Hdw rJenkins Rd Rt 1
" Murry (Irene R) tex wkr h304 N Ransom St
" Nina Mrs bkpr Gaines Furniture rHelen Av
" Ollie L (Wid Thos L) retd h305 Firestone St
" Paul O (Bryte E) carp Threads Inc h1219 Neal Hawkins Rd
" Pearl B slswn Belk's rClover S C
" Peggy M Mrs bkpr The Vogue r2807 Beechwood Cir
" Queen E h409 N Boyce St
" R Bain (Sybil P) pres treas Jenkins Metal Shop h303 W 11th Av
" Ralph C Jr (Nell E) carp Meridian Constn h601 Cobb St (L)

J. P. SHEPPARD
& Associates, Inc.
Machinists
Close Tolerances
Tels. 867-8381—867-8382
29-74 Hwy. West P.O. Box 12187 (28052)

JENKINS
" Randy (Margt) atndt Hensley Serv Sta h518 Westover St (L)
" Ray B driver Caro Frt Carriers rCherryville NC
" Ray B Jr (Charlotte M) emp Cherry Mtrs Mobile Homes h506 W Church St (D)

JENKINS RENEEDLING CO INC W J Simmons President-Treasurer, W T Pearson Vice-President, Mary L Simmons Secretary, Textile Machinery Parts, Manufacturers And Reneedlers, Textile Sheet Metal Works 1410 N Chester St, PO Box 1973 (28052), Tels 865-0522 And 865-8911

" Richd D USN r220 S Willow St
" Robt (Carolyn) emp Hardin Mfg h103 E Robinson St (D)
" Robt B (Mary C) (Bob's Barber Shop) rBx 53 Shannon-Bradley Rd Rt 6
" Robt B Jr (Carol N) exec v-pres Jenkins Mtl Shops Inc h1839 Montclaire Av
" Robt E Jr (Bobbie) operations supvr Akers Mtr Lines h325 Ruby La
" Robt H (Oma C) constn wkr h1102 E Davidson Av
" Robt H Jr studt r1102 E Davidson Av
" Robt M slsmn Horne's Home & Auto Sups rDallas NC
" Robt R (Barbara D) emp Nichols Dept Store h1240 Golf Course Dr
" Rowland formn Auto-Mech Indus r1003 Hormel Dr
" Roy P slsmn Sun-Drop Btlg r713 Forest Brook Dr
" Rubynell bkpr Gray Indus Steam r714 Robinwood Rd
" Russell A (Bryte S) retd h1001 S Church St
" Russelle E Jr retd r2315 Sunset Av
" Sam R (Shirley G) mach Spencer Petty Mach h2912 Lowell Rd (R)
" Sherry wndr Burlington Indus r1304 Nightengale Rd
" Shirley R cash Home Security Life Ins rRt 1 (D)
" Shirley S (Wid Roby J) retd h2820 Goble St
" Susan O Mrs ofc sec W D Lawson & Co rRt 3 Bessemer City NC
" Sybil P Mrs sec Jenkins Metal Shops Inc r303 W 11th Av
" Terry L (Imogene M) chem Burl Indus h525 Ethelyn Av (L)
" Theo V (Claudia F) dep County Sheriff h210 S Maple St (D)
" Theresa E tchr Holbrook Jr Hi Sch rCharlotte N C
" Troy T (Christine C) agt Gulf Life Ins h915 Summer Dr
" Truett L (Lela M) prntr Pub Serv Of N C h1521 Auten Rd

Cregg Bess Building, Inc.
New Homes
Rental Houses
Commercial
Apartments
"We Arrange Finance for New Homes"
902 Bessemer City Rd., Gastonia, NC (28052)
867-9534 or 867-7234
State License No. 4596

$6.00 SINGLE—POOL—TV
GOURMET BUFFET DAILY
RATES $6.00 - $9.00 - $12.00
INTERSTATE 85 and COX RD. (28052)
TELEPHONE 865-6291

Mary R. Dickinson Tax Service
Bookkeeping
Appointments Available
4009 S. York Rd. (28052) Tel. 867-7280

ABLE PLATING CO., Inc.
HARD CHROME INDUSTRIAL PLATING
1245 N. Ransom St., P.O. Box 12566, 28052 Phone 864-7416

JENKINS
" V E (Rubynell) servmn Duke Pwr rRobinwood Rd
" Velma (Wid Ralph C) hRear 601 Cobb St (L)
" Virginia Mrs slswn Judi Smart Shops rWhite Jenkins Rd
" W Grier retd h306 E 1st St (L)
" Wayne (Chick) tex wkr Smyre Mill h28 E 2d St
" Wm h1211 N Branch Av (R) Lot 11
" Wm A spare hand Peerless Spinning r405 N Clay St (L)
" Wm E constn wkr r142 South St
" Wm E (Vickie M) mach h1512 Plyler Lake Rd
" Wm F h850 Fern Forest Dr Apt L
" Wm H (Edna J) retd h2407 Skyland Dr
" Wm L (Betty E) material hndlr Homelite h231 Winget Cir
" Wm L (Ermel G) mach opr A B Carter h1008 E 6th Av
" Wm R (Jeraldine J) treas Caro Steel Roller Mach rBessemer City NC
" Wm T (Rosie N) retd h225 Oakland Village (L)
" Zora V (Wid Carl L) h316 Osceola St
Jennings David studt r1418 N Modena St
" Evelene Mrs h1415 Essex Av
" Evelyn F waitress Tony's Ice Cream h1420½ W Ware Av
" Gene dist exec Boy Scouts Of Am
" James W (Marie C) mtce formn Gibson Mach h423 Craven St
" Janene studt r1418 N Modena St
" John W (Annie J) collector City Sanitation Dept r605 N York St
" Lowell E (Mary G) phys 2495 E Ozark Av h1418 N Modena St
" Michl A studt r423 Craven St
Jenson Douglas r1003 South St
Jernigan Bernice (Wid Robt F) ofc clk W A Family Store h905 S Dogwood Dr
" D Frank (Eliz B) slsmn Bryant Sup h2037 Helen Dr
" Darrell (Herman D Jernigan) cabts & woodwk 609 Armstrong Park Rd
" Eliz L ofc sec Mar-Mac Servs r2037 Helen Dr
" Herman D (Loretta S) (Darrell Jernigan) h609 Armstrong Park Rd
" Jerry L shop wkr Chavis Tex Mfg r1525 Hollandale Dr
" Jesse L (Ula M) overhauldr Burl Indus h1525 Hollandale Dr
" Maurice driver Lowie Ice & Fuel h80½ E Crescent Av (R)
Jerry Carryout Jerry Blanton Mgr 1826 W Franklin Blvd
Jerry's Front End & Brake Shop (Jerry R Dimeo) auto repr 1310 W Franklin Blvd
Jerusalem Holiness Church Rev Otis H Michaels Pastor 406 N Rhyne St

The Warner & Swasey Co.
Textile Machinery Division
P.O. Drawer 313 Telephone
Bessemer City (28016) 629-4141

JESCO
Jesco Knitwear Corp Jesse Halperin Pres 2510 N Chester St
Jessen John S customer serv mgr Coml Credit Corp
Jessup Dita clk Little Cupboard Gro rStanley N C
" Joseph Jr (Betty J) with Wallace Business Forms h1127 East Park Dr
Jestes James N (Maxine V) clk E A L h2012 Rhonda Dr
Jeter Alaska Jr (Ida M) ship dept Pama Mfg h905 N Weldon St
" Allen (Minnie F) feeder Rhyne Florist h801 Adams Ct
" Freddie L (Minnie J) frame mkr Rhyne Florist h744 S Weldon St
" Geraldine twstr A M Symre r801 Adams Ct
" James E (Mary C) studt h730 Vancouver La
" Justine splicer Firestone Tex r801 Adams Ct
" Lucille Mrs retd h1649 Conrad Av
" Wm C stock clk Thomas & Howard rBelmont C N
" Willie A (Sandra) ptlmn County Rural Police Dept rRt 6 Bx 607
Jetter Charles E mach Bradley Flyer & Repr rKings Mtn

JEWEL BOX, Bernard P Dawley Mgr, Diamonds, Watches, Fine Jewelry And Gift Dept, Watch And Jewelry Repair 168-70 W Main Av (28052), Tel 864-1801

JEWEL BOX THE
Michael Steven Hudson Manager, Authorized Distributor, Perfect Love Diamond Rings, Gaston Mall, Cox Rd (28052), Tel 864-0948

Jewelers Trade Shop (Robt B Ramsey) 195 W Main Av

WE KNOW CARPETS COMPLETE CARPET SERVICE
CARPET
SERVICE CENTER
BILL GHOLSON
PHONE 867-5246
311 E. Franklin Blvd. Gastonia, N.C. (28052)

JIM BROCK'S
INSURANCE & REAL ESTATE AGENCY, INC.
"Gaston County's Fastest Growing Agency"
Auto—Home—Fire—Life—Health—Real Estate Sales—Property Management—Appraisals
1502 S. York Rd., P.O. Box 2242, Gastonia, N.C. (28052) Tel. 864-6316 or 867-1161

A. B. CARTER, Inc.
OPERATING CARTER TRAVELER CO.—MILL DEVICES CO.
TEXTILE MACHINERY and SUPPLIES
Hwy. 321 South
P.O. Box 518, 28052
Tels. 865-1201 and 865-1202

McLean & Son FUNERAL DIRECTORS
MEMBER BY INVITATION NATIONAL SELECTED MORTICIANS
206 S. BROAD ST. (28052) GASTONIA'S OLDEST FUNERAL DIRECTORS DIAL 865-3451

W. D. LEE & CO., INC.
TEXTILE MACHINERY
Specialist In No. 102 Foster and No. 44 Universal Winders and Supplies
Erecting and Overhauling Winders
Also Replacement Parts for Carding Spinning and Twisting Machinery
All Work Fully Guaranteed
Westgate Industrial Center
P.O. Drawer 12157 (28052)
TELS. 867-7242 864-0346

VOLKSWAGEN OF GASTONIA, Inc.
SALES SERVICE
Phone 864-6746
2119 Wilkinson Blvd. (28052)

YOUR HOME TOWN BANK
Use Citizens National for All Your Banking Requirements
THE CITIZENS NATIONAL BANK
In Gastonia — Phone 864-3451

CHAVIS TEXTILE MFG. Inc.
Winder Specialists
TEL. 867-8331
920 N. Highland St.
P.O. Box 939, 28052

JEWELL
Jewell Charles (Carol N) formn Plantation Pipeline h2019 Carol Dr
JIFFY DRIVE-IN RESTAURANT (Green Valley Farms Inc), W D Lawson III Pres, Elizabeth L Forrester V-Pres, Elizabeth S Lawson Sec, David W Owensby Mgr, 920 W Franklin Blvd (28052), Tel 864-9371

JIM BROCK'S INSURANCE & REAL ESTATE AGENCY INC
James Andrew Brock II President-Treasurer- General Manager, Carolyn Carringer, Office Manager- Secretary, Mrs Violet Stewart Sales Representative, Mrs Becky Tate Sales Representative, Mrs Josephine Horton Claim Representative And Receptionist, Mrs Linda Thomas Bookkeeper, "Gaston County's Fastest Growing Agency", Auto, Home, Fire And Health, Commercial Insurance All Lines, 1502 S York Rd, PO Box 2242 (28052), Tels 864-6316 And 867-1161 (See Index To Advertisers)
Jim's Barber Shop (James W Patterson) 902 Bessemer City Rd
" Garage & Body Shop (James B Woody) 1033 Gaston Av
" Heating & Air Conditioning (Jimmie G Sumner) 3909 Old York Rd
Jimison Badelyn (Wid Chalmas) h713 Crestwood Av
" Carroll S (Ivey M) retd h2303 Lyon St
" Kenneth E (Louise N) wkr Pharr Yarn h2312 Hedgewood Cir
" Linda F ofc Wldg & Indus Sup
" Ray G (Dorothy J) indus editor Textiles Inc h2007 Saratoga Dr
Jimmo Dale E studt r1118 Dumbarton Rd

Contract Manufacturer
Textile Gears
Heat Treating Services
KLUTTZ MACHINE & FOUNDRY INC.
711 East Franklin Blvd. P.O. Drawer 70
Gastonia, N.C. (28052) Phone (704) 864-5454

JIMMO
" Lynn r1118 Dumbarton Rd
" Richd A (Eliz G) h1118 Dumbarton Rd
" Richd E studt r1118 Dumbarton Rd
Jimmy's Restaurant (James Sansing) 128 N Marietta St
Jingles Velo H (Wid Henry) retd h215 W Walnut Av
Jo-Nell's Florist & Gifts (Ruby C & G Henry Teeter) 116 N Main St (L)
Joe's Superette (Joe Torrence) 2101 1st St
" Washerette (Joe Torrence) 2101 1st St
Joel Togs Inc Joel Arkin Mgr clo mfrs 1208 Industrial Av
John's Grill (Geo And James O Heracklis) 117 S Broad St
JOHN'S TOY & HOBBY SHOP (Mrs Helen W Harris And John P Harris), Hobbies For All Ages Crafts, Art Supplies And Toys, Akers Shopping Center 1487 E Franklin Blvd (25052), Tel 865-8141 (See Index To Advertisers)
Johnnie's Grill (James A & Mrs Johnny G Lowery) 809 N York St
JOHNNY'S WRECKER SERVICE & GARAGE (John H Smith), "We Never Close", 24 Hour Wrecker Service, Formerly Johnny's Garage, Body And Fender Repairing, Wheel Alignment, Repairs, Electronic Tune-Ups, 201 Ridge St Off 321 South (28052), Tel 865-7982
Johns Herman (Dorothy L) mach designer h1450 Sterling Av
Johnson See Also Johnston & Johnstone
" Addie G (Wid Joseph) retd r812 Adams Dr
" Albert R (Arlene R) retd h2114 1st St
" Andy N (Willie D) retd h1413 S Marietta St
" Annie L (Wid Will) retd h431 S Hoyle St (D)
" Annie M (Wid Claude W) h517 S Maple St (D)
" Archie (Ruth L) retd h304 E Trade St (D)
" Arie F Mrs (Smyre Apts) r101 Church St Apt 1
" B L ambulance atndt County Emergency Servs
" Beatrice Mrs retd h1617 Conrad Av
" Betty C h209 Sycamore Av
" Betty F studt r209 Sycamore Av
" Betty L emp Burl Indus h3005 Huckleberry La
" Betty S Mrs sec Pub Serv Of N C r1301 Garland Av
" Billy J shop mtcemn Parkdale Mills r505 S Washington St
" Bob dep County Sheriff
" Bobby (Ethel S) tndr Gillespie Mill h519 S Hoyle St (D)
" Bodie M (Sammie A) mach opr Threads Inc h1914 W Overman Av

T. Q. HOWE'S GARAGE INC.
WRECKER SERVICE ESTABLISHED 1920
General Auto Repairing-Truck and Tractor-Wheel Aligning-Battery Service
107 E. 8th AVE., 28052 PHONE 865-1361

Gaston Memorial Park & Mausoleums

1200 S. NEW HOPE RD. OPPOSITE N.C. ORTHOPEDIC HOSPITAL (28052)
WESTVIEW GARDENS, EDGEWOOD RD., BESSEMER CITY, N.C.
PHONES 865-9521 and 867-6441

JOHNSON
" Bristol A (Hazel S) supvr S B T & T h410 Elizabeth St
" Bruce C switcher Akers Mtr Lines rCharlotte NC
" C David emp City Fire Dept r1002 Atchley Av
" C L h108 Eastover Dr
" C L Jr (Faye U) pres-treas Johnson & Son Mtrs h1208 W Mauney Av
" Calvin R opr City Water Dept rRt 4 Bx 602
" Carlton L (Mary L) spnr overseer Parkdale Mills h2420 Mc Farland Av
" Carolyn W Mrs ofc sec State Farm Mut Ins r1317 Princeton Av
" Carroll L (Winnie) clk Postal Service rRt 1 Crouse NC
" Cecil R (Dorothy S) mfrs rep Frank M Katz h1501 Fairfield Dr
" Cecil R Jr studt r1501 Fairfield Dr
" Chalmers C (Mary L) retd h316 S Chester St
" Charles h408 E Davidson Av
" Charles (Rosa) glr Globe Mfg h808 N Pryor St
" Charles E field rep Home Credit rDale Av
" Chas J (Helen M) formn Warner- Swazy Mach Shop h215 Dixon Cir
" Charles J (Lessie H) slsmn Transport Pool h505 Carl St
" Charles P (Arie F) (Smyre Apts) h101 Church St Apt 1
" Charles W (Leatha M) slbr tndr Rex Mills h1318 N Franklin St (R)
" Clarence L (Brenda H) eng City Fire Dept h2336 Montrose Dr
" Clell B (Pauline M) dry cln slsmn h801 S Church St (L)
" Damaris A (Wid Curtis L) retd r1959 Linwood Rd
" Danl A (Rebecca P) dfr J P Stevens & Co h517 E Cloninger St (D)
" Danl L (Carolyn W) agt State Farm Mut Ins h1317 Princeton Av
" David L atndt Gaston Mem Hosp
" Deborah T reg nurse Gaston Mem Hosp
" Debra K splr tndr Tex Inc r1318 N Franklin St (R)
" Diane C instr Gaston College h407 S Chester St Apt 9
" Donald L (Frances M) personnel dir A M Smyre Mfg h151 Burton Cir (R)
" Doris C teller First Citizens Bk & Tr rBx 1055 Cramerton NC
" Dosha M (Wid Roy C) retd h1022 W 6th Av
" Dot Mrs tchr First United Meth Ch Kindergarten r1501 Fairfield Dr
" Dwight H (Clara J) dispr Harris- Teeter h2161 Greenleaf Dr
" E R Jr ofc mgr Swift & Co rDallas NC
" Earl retd h411 Firestone St
" Eddie USA r2922 Planer Ter

CAROTHERS
FUNERAL HOME, Inc.
THE COLONIAL CHAPEL
★
TEL. 867-6337
312 W. 2d AVE. (28052)

JOHNSON
" Edgar L (Lillie F) mtcemn Scott Mills h407 W 6th Av
" Edith R emp Textiles Corp h705 Union Rd
" Edna kntr Pama Mfg r1914 W Overman Av
" Effie H (Wid G R) retd r705 Union Rd
" Effie S ofc sec Gaston County Heart Assn r310 S York St
" Eliz tchr Rhyne Elem Sch h913 Nottingham Dr Apt 29
" Ellen (Wid Joel T) h1019 Woodland Dr
" Elmer N produce mgr Harris Teeter Super Mkt rBessemer City N C
" Elsie Mrs nurse Garrison Genl Hosp rClover S C
" Emory B (Geneva A) lead operator Firestone h711 W Garrison Blvd
" Eric M atndt Gaston Mem Hosp
" Esther ofc sec First Bapt Ch r1328 W 4th Av
" Ethel M r409 S Main St (L)
" Etta M (Wid Earl M) retd h1506 W 5th Av
" Eug C (Peggy) emp Floyd & Pike Constn h1010 N Ransom St
" Evelee wndr Burl Yarn r705 Union Rd
" Evelyn h1935 Keith Dr
" Faye U Mrs v-pres Johnson & Son Mtrs r1208 W Mauney Av
" Floyd tex wkr h1269d Perkins St
" Floyd E (Ruth G) shopmn Textiles Inc h2512 Milton Av
" Fran clk Kennedy's Rexall Drug Store rBessemer City NC
" Frank (Betty S) dfr Burl Yarn h3114 Railroad St
" Frank A wldr Pub Serv Of N C rRt 3 Box 282 Bessemer City NC
" Genevieve H Mrs tchr Flint-Groves Sch r2515 Armstrong Pk Rd
" Gertrude Mrs retd h908 Dowd Dr Apt A

ACCUTROL TAX SERVICE
Income Tax Accounting
413 W. Main Ave. Gastonia, N.C. (28052)
Telephone 864-4026

GASTONIA FIRE EXTINGUISHER CO. INC.
A COMPLETE LINE OF DRY AND CHEMICAL FIRE EXTINGUISHERS
Hand Portables
Wheeled Units—Marine
Stationary Units
Automatic Restaurant Systems
Kings Mountain Hwy. (Hwy. 29) P.O. Box 71 (28052)
Tels. 867-7990 and 867-8981

CITY LUMBER CO.
Serving Gastonia Since 1920
"From the Foundation to the Roof"
733-39 N. Marietta St., P.O. Box 838, 28052
Tel. 867-7208

Oscar Doster Realtor
REALTOR
SALES—RENTALS—APPRAISALS
"Key To Your Real Estate Needs"
TELS.
Sales: 864-3431
Rentals: 867-4456
428 W. Franklin Blvd. 28052

GARRISON GENERAL HOSPITAL Inc.
IRMA L. MARTIN, Director
Visitors Welcome — 10:30 A.M.—11:30 A.M., 2:30 P.M.—4:30 P.M., 7:00 P.M.—8:00 P.M.
210 S. YORK ST. (28052)
NURSES' DORMITORY
TELS. 865-1277; 865-1278
867-9256

BUICK
LYTLE Buick INC.
OPEL
327 EAST FRANKLIN BLVD., P.O. BOX 957 (28052)
TEL. 865-2388

BEVERIDGE METAL PRODUCTS, INC.
CARD SCREENS—SPINNING CYLINDERS
ALL TYPES OF SHEET METAL AND STEEL FABRICATIONS
LARRY W. INGLE
Vice President & General Manager
2407 N. CHESTER ST. (HWY 321 N.)
P.O. BOX 1576 GASTONIA, N.C. (28052) PHONE 865-8507

JOHNSON
" Grady security guard h2626 S Calvary St
" Grier electn Bryant Elec Repr rMcadenville NC
" Ham (Cath) cab driver h2023 Pine St
" Harold W (Esther) bkpr Good Will Inc h1328 W 4th Av
" Hattie B Mrs h418 S Chestnut St
" Hazel S Mrs asst v-pres First Union Natl Bank r410 Elizabeth St
" Hicks W (Carrie P) dye house Beaunit Mills h206 Paysour St
" Horace H (Blanche L) overseer Textiles Inc h214 Carson Dr
" Howard Motor Ldge James Melton Mgr 1801 N Chester St
" Howard P trailer dept hlpr Akers Mtr Lines rConcord NC
" Hugh M (Melody W) mach Sou Spindle & Flyer h403 S Hill St
" Ida F Mrs teller First Union Natl Bank r407a Elizabeth St
" Ira (Sherry A) emp Community Hosp h406 E Webb St (D)
" Ira G Rev (Lydia M) pastor Macedonia Bapt Ch h402 E Johnson St (D)
" J Elmore Jr tex wkr Firestone Tex h1024 W 7th Av
" J W (Trudy A) mtcemn S C L R R h1725 Poston Cir
" James (Edith) dir Family Counseling Serv Of Gaston County rCharlotte NC
" James r916 S Marietta St
" James J mech Akers Mtr Lines rRt 4 Lincolnton NC
" James L (Sarah M) tex wkr Pharr Yarn h1017 Plymouth St
" James L (Genevieve H) assoc mgr Life Ins Co Of Va h2515 Armstrong Park Dr
" James N (Patricia D) sls eng Harley Bx h411 S Hanna St
" Janice D Mrs clk Handy Pantry No 2 r407 W 2d Av

LOWE'S of Gastonia
Building Materials and Mobile Homes
Tel. (704) 867-4441
1301 Bessemer City Rd. Gastonia, N.C. 28052

JOHNSON
" Jasper (Macy C) custdn Ashbrook Sr Hi Sch h310 N Highland St
" Jennings B sec hd Smyre Mfg h145 Neal Hawkins Rd
" Jerry H (Judy) linemn City Electrical Dept r2458 Jamaica La
" Jimmie C Mrs reg nurse Gaston Mem Hosp r408 Ethelyn Av (L)
" Jimmy W (Peggie D) swtchr Burl Trucking Terml h1303 W 10th Av
" Joan anesthetist Gaston Mem Hosp
" John A (Clara F) burner servmn Sanole Htg & Air Condtg h501 Davis Park Rd
" John B solicitor Avon Bonded Whse rBelmont NC
" John H punchpress Wix Corp h1207 Lynhaven Dr
" Johnny R (Helen W) pressmn H K Brunnemer Inc h1113 N Broad St
" Joseph M (Linda M) eng 8244520 h508 Mark Av (R)
" Julia sect hd Stowe Mills h1201 N Main St (L)
" Karen cash Webb Theatre r613 Hillcrest La
" Karl L lab r409 S Main St (L)
" Kenneth R r705 Union Rd
" Kenneth R (Janice P) ofc mgr Burl Indus h613 S Church St (L)
" Larry A (Cathy H) mach Alexander's Mach Shop h4338 Grier St
" Leon M (Ara S) emp A B Carter Inc h3618 Little Mountain Rd
" Leroy C (Eliz J) retd h310 N Falls St
" Linda h526 John's La
" Lois M Mrs asst treas Tex Inc rClover SC
" Lottie M (Wid Lawrence J) h404 Reid St (L)
" Luther emp Gaston Mem Hosp h621 W Bradley Av
" Lydia Mrs tchr aide Carr Elem Sch r402 Johnson St (D)
" M B tchr N Gaston Hi Sch h416 Pamela St
" Mac (Emma H) retd h2018 Keith Dr
" Maggie C (Wid Spencer W) h215 S Church St
" Margt bkpr Lowe's Of Gastonia r1615 Hudson Blvd
" Martha L Mrs nursing supvr Gaston Mem Hosp rBelmont NC
" Mary r916 S Marietta St
" Mary Mrs piano tchr 1018 Kensington Av h1018 Kensington Av
" Mary C waitress Sweetland's h109 Neal Hawkins Rd
" Mary E clk Western Auto Whse r901 W 2d Av
" Mary F (Wid I C) h409 S Main St (L)
" Mary S cook Jiffy Drive-In h109 S Overhill St
" Maude retd h925 Green Circle Dr

DOCK LEAZER'S AUTO ELECTRIC
SCIENTIFIC MOTOR TUNE-UP
ALLEN TUNE-UP SCOPE
GENERATORS
CARBURETORS
STARTERS
GENERAL REPAIR
DIAL 864-2561
1031 GASTON AV. (28052)

TEXTILES-INCORPORATED
THREADS-INCORPORATED
GASTONIA, NORTH CAROLINA

WILSON TRANSFER COMPANY, Inc.
"Superior Service Since 1916"
COTTON AND TEXTILE WASTE
Serving: Mississippi - The Carolinas - Georgia - Tenn. - Va. - Alabama
712 W. Airline Av. 28052—Tel. 867-6308 Charlotte, N.C.—Tel. 825-2090

JOHNSON
" Max L local driver Akers Mtr Lines rRt 7 Bx 175 Mocksville NC
" Michl F studt r3114 Railroad St
" Mildred retd r1413 S Marietta St
" Minnie C (Wid Miles B) h901 W 2d Av
" Nathl constn wkr r409 S Main St (L)
" Noland V genl hlpr Mid-Town Furniture r404 Reid St (L)
" Odell h1104 Sikes St
" Ola retd r408 E Davidson Av
" Ola W Mrs sewing rm supvr N C Orthopedic Hosp r901 New Hope Rd
" Olin D rd driver Akers Mtr Lines rPO Bx 1311 Gaffney SC
" Opal G slswn Belk's rRt 1 Bx 285 Belmont NC
" Oris A Jr h2115 2d St
" Pamela K teller First Citizens Bk & Tr r416 Sinclair St
" Patti L clk-typ Household Finance r416 Sinclair St
" Paul constn wkr r409 S Main St (L)
" Paul A (Mary) supvr Mc Neill Indus h1018 Kensington Av
" Pauline B (Wid James W) emp Threads Inc h2417 Sunset Av
" Peggy R sec det div County Rural Police Dept r710 N Mountain St
" Quitman L (Ruth T) carp h1517½ May Av
" R Dean (Geraldine C) serv formn S B T & T h613 W Hillcrest Av
" Ralph (Roseanne A) brklyr h897 Barkley St
" Ralph F (Mazel S) indus relations mgr Firestone Tex h101 S Ransom St
" Ralph R (Vivian B) retd h108 W Caroline St (D)
" Randall W studt r1318 N Franklin St (R)
" Richd C h706 Lowell Av (L)
" Robert (Marilyn) counselor County Center For Alcohol Related Problems r735 Hoffman Rd
" Robt routeman Sands & Co
" Robt (Betty J) electn hlpr Gaston Elec Contrs rBeatty Rd Rt 4
" Robt (Bernice) emp Alexander Mach r1307 Jay St
" Robt C (Irene M) dye hse wkr Armtex h912 Union Rd
" Robt C (Ruth P) opr Burl Yarn h23 Stowe St (L)
" Robt E Rev pastor All Saints Epis Ch rHoffman Rd
" Robt L (Hazel D) grader opr R E A Constn h1622 Poston Cir
" Robt L stock clk Genuine Parts r2105 Court Av
" Robt M (Tony N) fnshg dept Wells Mfg h1810 Mc Farland Av
" Robt S (Irene W) retd h1142 Perkins St
" Roger F (Jimmie K) emp United Spinners h408 Ethelyn Av (L)

BRYANT SUPPLY COMPANY Inc.
FOR YOUR ELECTRICAL NEEDS
335 and 605-09 E. Franklin Blvd. P.O. Box 1277, 28052
202 S. Avon St. Tel. 865-3466

JOHNSON
" Ronnie L (Debbie H) wldr Pneumafil h1916 Pine Top Dr
" Rosalie C (Wid James P) sec First Union Natl Bank r1601 Fairfield Dr
" Rosie D maid h2712 Booker St (R)
" Rowan L Jr h1253 Churchill Dr
" Roxanne studt r2922 Planer Ter
" Roy B twstr Dixie Dye & Novelty h612 S Columbia St
" Roy E (Ruth B) mgr Groves Thread h2922 Planer Ter
" Ruth L asmblr Homelite h209 S Liberty St
" Sallie P textiles Stowe Thread h118 W 6th Av
" Sally (Wid Ernest C) h647 12th Av
" Sally r2617 S Calvary St
" Sammy B studt r310 S York St
" Sandra E insp Sun-Drop Btlg r2649 Pembroke Rd Apt 1
" Sharon G studt r1207 Lynhaven Dr
" Shelia L asst mgr Rauch Indus Outlet Store r209 S Liberty St
" Sherri h411 S Hoyle St (D)
" & Son Motors Inc C L Johnson Jr Pres-Treas Mrs Faye U Johnson V-Pres used cars 1342 W Franklin Blvd
" Steph Q (Vickie) eng City Fire Dept r2414 W 2d Av
" Steve E (Patsy) emp Central Yarn & Dye h2108 Flint La
" Sue tchr Lowell Elem Sch rRichmond Va
" Susie R (Wid Frank) retd h1121 N Ransom St
" Thelma h115 Mt Hebron Church Rd
" Thelma L (Wid Thos) h1724 W Davidson Av
" Theo J constn wkr r409 S Main St (L)
" Thomas A brakemn Firestone Stores r1615 Hudson Blvd
" Tracy (Rose B) wrapper Wales Mfg h1282 Baugh St Apt C

Machine Works
PHONE
(704) 865-5974
HWY. 321 NORTH P.O. BOX 12703
GASTONIA, N.C. (28052)

Kelly Clemmer Construction Co.
Office - 409 W. Main St. P.O. Box 541
Dallas, N.C. (28034)
Phone 922-4562

DRUGS
BROWN MEDOLIN
DRUG STORE
1514 S. YORK ST. 28052
TEL. 867-6356
We Deliver

GASTONIA UNITED OIL CO., Inc.
OIL AMOCO PRODUCTS—FUEL OIL DELIVERY
2766 E. Ozark Ave., P.O. Drawer 68, 28052 Tel. 824-3561

Craig Realty & Development Co.
RESIDENTIAL—BUSINESS—SALES—RENTALS
Stanley, N.C. (28164) Tel. 827-3265
Stanley-Mt. Holly Rd., P.O. Box 308
REALTOR®

GASTON MAZDA
JACK MILLER, General Manager
MAZDA SALES and SERVICE
704-867-0216
207-209 N. CHESTER ST. (28052)
(HWY. 321 N. AND W. AIRLINE AV.)

JOHNSON
" Van M h1301 Garland Av
" Vance W (Jeanette G) constn wkr h411 N Davis St (D)
" Viola Mrs restr mgr Woolco Dept Store h313 Welch Av
" W D h422 E Club Circle Dr
" Wayne L (Mary K) retd h1906 E Hemlock St
" Wayvon L (Nancy) dockwkr North Eastern Trucking h112 N Washington St
" Westle L Rev (Emma L) pastor Ridge Bapt Ch h3818 Old York Rd
" Will (Johnnie Mae R) mtcemn Sears h1046 Sycamore Av
" Wm Jr (Wilma G) dock wkr Akers Mtr Lines h416 Sinclair St
" Wm A (Corrie H) retd h206 S Liberty St
" Wm C (Barbara C) tex wkr Peerless Spng h203 N Clay St (L)
" Wm C Rev retd h703 Railroad St (L)
" Wm D (Judy G) emp Mc Neill Indus h1211d Carriage House La
" Wm J (Wilma) chkr Akers Mtr Lines
" Wm T (Mary M) mech Parkdale Mills h120 Proctor St
" Willie ktchn hlpr Lowell Elem Sch rCramerton NC
" Zairl (Emma M) pntr h2414 W 2d Av
" Zennie Mrs cafeteria mgr Myrtle Sch rRt 6 Bx 445
Johnston Barry (Tammy) h228 Nila Dawn La
" Ben I (Thelma E) retd h2426 Redbud Dr
" Bertha B (Wid John) retd h317 Nassau Pl
" Donald F (Janet A) trust ofcr Citizens Natl Bk h1909 Kingston Dr
" Ernest H mtcemn Gason Mill r1103 Kensington Av
" Eug H (Grace C) formn Wix Corp h502 W 6th Av
" Eug H Jr (Myra R) with Jordan Bus Forms h504 W 6th Av

Nixon Exterminating Company
"Experienced Since 1945"
Telephone 864-4303
214 S. Columbia St. (28052)

CLEO'S HEATING AND COOLING INC.
bryant CONTRACTORS Sales—Service YORK
RADIO CONTROLLED SERVICE TRUCKS
500 N. MARIETTA ST. (28052) Phone 864-9901
Service 864-9903, Charlotte 333-9339

JOHNSTON
" G Abe retd h2918½ E Long Av (R)
" Geraldine H Mrs tchr Hunter Huss Hi Sch r937 Sandswood Dr
" Hugh W (Audrey S) lwyr 2574 Kings Mountain Hwy h1034 Paramount Cir
" James B r317 Nassau Pl
" James C (Wanda F) partsmn Wix Corp h2700 Douglas Dr
" James M (Estelle) emp Holsum Bakery h1911 Beechwood Cir
" Janet A Mrs ofc sec Carl J Stewart Jr r1909 Kingston Dr
" Joan h2605 Pembroke Rd Apt 9
" Joan C studt r1034 Paramount Cir
" Leslie D studt r1034 Paramount Cir
" Linda K exec sec Pub Serv Of N C h407 S Chester St Apt 3
" Loulie H (Wid Rufus M Jr) h1211 S Belvedere Av
" Miles C (Essie S) retd h2918 E Long Av (R)
" Miles C Jr (Sandra T) mech Johnston's Garage h1005 Spring St
" Millie M Mrs r407 S Chester St Apt 3
" Myra R reporter Credit Bur Of Gastonia r504 W 6th St
" Myra R Mrs ofc wkr Merchants Assn r504 W 6th Av
" N Faye ctr King-Spencer
" Pamela studt r1034 Paramount Cir
" R Manfred (Geraldine H) slsmn Taylor Realty h937 Sandswood Dr
" Robt L (Cora M) retd h708 N Scruggs St
" Robt S (Helen L) (Gifts Unusual) h2603 Shaw Av
" Robt S Jr (Jean) ptlmn County Rural Police Dept rRt 1 Bx 69a (D)
" Sandra T Mrs teller First Fed Sav & Loan Assn r1005 Spring St
" Tami cash Landmark Finance r228 Nila Dawn La
" Tommy studt r2603 Shaw Av
JOHNSTON'S FURNITURE CO Hoyle J Little Store Manager, Furniture Dealers- Retailer 1392 E Franklin Blvd (28052) Tel 864-5441
" Garage (Miles C Johnston) reprs 123 E 1st St (L)
" Service Station (Miles C Johnston) 123 E 1st St (L)
Johnstone Ruth D Mrs slswn Gift & Letter Shop h1207 S Belvedere Av
Joines Barney L (Shirley L) constn wkr r522 E Trade St (D)
" Ellen B (Wid L W) retd h522 E Trade St (D)
" Gayle T rd driver Akers Mtr Lines rRt 1 Bx 174e Belmont NC
Jolley Alicia G tchr Ashley Jr Hi Sch rLowell NC
" Bobby J rd driver Akers Mtr Lines rBx 151 Chesnee SC

PROVIDENT
LIFE AND ACCIDENT
Insurance Company
ALL FORMS OF GROUP INSURANCE
316 S. Marietta St., P.O. Box 2048, 28052 Tel. 864-5775

GRAY INDUSTRIAL STEAM, LTD.
Industrial Steam and Heating Supplies - Boilers - Pumps - Automatic Steam Plant
BOILERS
855 N. Marietta St.
P.O. Box 3997, Akers Station (28052)
SALES and SERVICE
Tels. 865-3565 and 864-8346

JOLLEY
" Gay tchr Gaston County Bd Educ h209 Bridge St (L) Apt 4
" Homer T (Margt L) food serv wkr N C Orthopedic Hosp h2103 Brookneal Dr
" Joseph D (Bobbie H) quality control Burl Yarn h339 Armstrong Park Rd
" Wm D serv tech Haygood Lincoln- Mercury r339 Armstrong Park Rd
" Wm W rd driver Akers Mtr Lines rBx 95 Bostic NC
Jolly Buster (Patsy) emp Firestone Tex h1411 W Walnut Av
" Clarence L (Rose M) tech Firestone Tex h1005 E Garrison Blvd
" Deaver (Evelyn C) dip dept Firestone Tex h121 Quinn Av
" Eliza Mrs r1029 Green Circle Dr
" Ernest J (Bertha M) loom fxr Firestone Tex h943 S Overhill St
" Eug B (Glenda B) yrnr Firestone Tex h1018 West Wynn Cir
" Evelyn emp Western Auto Whse h815½ Bessemer City Rd
" Evelyn L r1115 W 3d Av
" Frank (Betty P) emp Firestone Tex h1029 Green Circle Dr
" Joyce M Mrs nurse Gaston Mem Hosp rRt 11 Bx 134k Charlotte N C
" Leonard rd driver Akers Mtr Lines rPO Bx 333 Norwood NC
" Marvin (Kathleen W) retd h1115 W 3d Av
" Mason L (Emma J) tex wkr Burl Yarn h212 S Vance St
" Michl L tex wkr Firestone Tex r1029 Green Circle Dr
" R Jan sls clk Nichols Dept Store r2103 Brookneal Dr
" R Jill dietary clk Gaston Mem Hosp r2103 Brookneal Dr
" Roland B twstr Firestone Tex h1627 W 5th Av
" Roy C (Ruth M) retd h404 W 6th Av
" Warren h1868 Keith Dr
Jonas Dorothy G slswn Belk's rKings Mountain N C
" Joyce clk Good Will Inc r929 Edgemont
" Ralph T (Elinor B) v-pres Smith Chevrolet h1360 Carmen La
Jones Alaska (Sarah) emp Wix Corp h810 W Airline Av
" Alex C rd driver Akers Mtr Lines rRt 1 Bx 169 Mt Pleasant NC
" Anna M (Wid Van J) h604 N Scruggs St
" Arie B r1502 W Walnut Av
" Barbara stylist Mary's Tease & Please Beauty Shop r637 Morningside Dr
" Barbara opr Arkray Beauty Shop
" Barbara cash Harris-Teeter Super Mkt
" Beatrice L (Wid John S) wndr Ridge Mill h1306 Congress St
" Belton W (Christine R) asst chief City Fire Dept h811 W Rankin Av
" Bertha h2215 Lyon St

NOLEN CONCRETE SUPPLY INC.
TRANSIT MIXED CONCRETE
Sand — Stone
Building Supplies
401 E. Main Ave. P.O. Box 446 (28052)
Phone 864-3225

JONES
" Beth fountain mgr Eckerd's rBx 600 Lowell N C
" Betty Mrs tex wkr Robinson Mills r505 S Loraine St (D)
" Bob (Nancy) dist mgr Palmetto State Life Ins h2303 E Branch Av
" Bonnie A retd h619 Ivy St
" Brenda W Mrs (Brenda's Beauty Shop) r409 Homestead Dr
" Burl D (Beulah T) retd h820 Lineberger St (L)
" Carolyn D Mrs spinner Peerless Spinning r308 Stanley Rd (D)
" Carolyn S Mrs opr SBT&T r1024 Union Ter
" Celia sls clk Pat-A-Cake Bakery
" Chas D (Brenda W) foremn Bessland Mach Products h409 Homestead Dr
" Charles F (Lana) eng Norwesco Inc h307 N Hoffman St (D)
" Clarence r916 S Marietta St
" Clarence E (Shirley M) lab City St Dept h1042 Shenandoah Dr
" Clifton pntr r707 Henry Av
" Clyde (Polly C) retd h817 Normandy View
" Coley E (Wid Newman L) retd h206 Winget Cir
" Coneli (Wid Melton C) h38 E Ranlo Av (R)
" Cynthia C Mrs splst County Dept Social Serv r2413 W 2d Av
" Daisy G Mrs wndr Parkdale Mills h1412 Jewett St
" David (Janice) wldr Petty Mach rClover SC
" David studt r611 Downey Pl
" David A (Thelma E) wldr h1303 N York St
" David A (Margt B) sec Anthony- Adams Ins Agcy h1202 Fairfield Dr
" David G (Barbara R) r1801 Maxton Av

Carolina Transfer
& Storage Company Inc.
Dwight D. Thomas, Manager
At: Gastonia & Charlotte, N.C.
864-7801
1823 West Franklin Blvd.
Gastonia, N.C. (28052)
AGENT / ALLIED VAN LINES

Sherrill Industries, Inc.
SPECIALIZING IN
PRECISION LOOM PARTS
Plant: Dallas — Cherryville Hwy. (Hwy. 277), Dallas, N.C.
P.O. Box 578, Gastonia, N.C., 28052
Tel. 922-7871

Carolina Florist And Gifts, Inc.
"Your Extra Touch Florist"
508 S. York St., P.O. Box 1543 (28052)
Tel. 865-1218

SMITH CHEVROLET CO., Inc.
KEEPING YOU FIRST
CHEVROLET
KEEPS US FIRST
438 W. Franklin Blvd. 28052
Phone 864-8301

ERNEST Q. PETREY INC.
ALL FORMS OF INSURANCE
823 E. Franklin Blvd. (28052)
Tel. 864-5474
your agent & friend

SUMMEY BUILDING SUPPLY INC.
COMPLETE LINE OF BUILDING SUPPLIES
AUTHORIZED FABRICATORS OF ROOF TRUSSES — Manufacturers of Modular Living Units
Dallas, N.C. (28034) Tel. 922-7886
1000 Philadelphia Church Road
Charlotte, N.C. Direct Line Tel. 825-3491

Gaston Tire Service
WHEN THE TIRES ON
YOUR CAR WEAR OUT;
AND THEY WILL;
THINK OF ME
MR. NOBODY
101 W. Franklin Blvd. (28052) Tels. 864-7126 and 867-6126

JONES
" David S (Brenda W) atndt Harrill Jones Phillips '66' Serv Sta h1110 Craig Av
" Dean H counselor Gaston College rFreedom Mill Rd Bx 432
" Dennis h3000 York Rd Lot 31
" Donald E (Patsy R) supvr Joel Togs h112 Welch Av
" Dorothy M spl tchr Highland Jr Hi Sch rRt 1 Clover S C
" Dorothy M h1250 Baugh St Apt A
" Earl (Bonnie S) dry wall fnshr h1402 Poston Cir
" Earl J Jr (Jennie M) brush mkr Caro Brush h517 E Carpenter St (D)
" Edna Mrs claims adj Provident Life & Accident Ins
" Edw D studt r658 Rosemary La
" Edw H electn hlpr Gaston Elec Contrs rRt 4 Lincolnton NC
" Ellen R (Wid Glen A) h1147 E 8th Av
" Ernest L (Blanche) yarnmn Robinson Mills h505 S Loraine St (D)
" Ernest W (Ruby F) agt Durham Life Ins h325 Cox Dr
" Ervin (Alice) h427½ S Rhyne St (D)
" Ervin N (Alice W) retd h424 S Rhyne St (D)
" Ethel M (Wid Geo F) retd h914 Monte Vista La
" Everett J (Eliz V) h318 W 6th Av
" Everett M Jr (June Mc) chkr Akers Mtr Lines h210 Eric Ct
" F L Rev (Mary D) pastor Oakwood Pk Assembly Of God h1217 Kenilworth Dr
" Fanny F Mrs h1908 W Overman Av
" Floyd B (Ruby C) retd h108 N Washington St
" Frances Mrs emp Wix Corp h1686 Greenview Dr
" Frank overhauler hlpr Peerless Spinning rRt 3 Bx 86 Dallas NC

Baity's of Gastonia
Co-ordinate Your Rooms
Through Our
Custom Draperies and Spreads
We Plan Decorating and Furnishings
Restore Antiques
Quality Work—Free Estimates
Tel. 864-6011
925 S. York Rd. (28052)

JONES
" Frank J hlpr Jones Trim Shop h111 Elm St
" Fred R (Shirley B) v-pres Jones Furn h1505 Westbrook Cir
" Furman L (Helen N) tex wkr h311 S King St
" Furniture Co Of Gastonia Inc Nora R Jones Pres Fred R Jones V-Pres 262 W Main Av
" Gaither L (Eleanor H) mach Dallas Mach h1912 Old West La
" Gladys O Mrs clk County Dept Pub Health r2122 Lee St
" Glenn A program dir Gastonia Broadcasting Serv
" Glenn A Jr slsmn Belk's r4201 Greenhaven La
" Hafey C spl tchr Ashbrook Sr Hi Sch rRt 1 Bx 424-B
" Harold A (Ruth C) sec guard Burns Security h2137 Camelot Ct Apt P
" Harrill L (Patty M) (Harrill Jones Phillips '66' Serv Sta) h658 Rosemary La
" Harrill Phillips '66' Service Station (Harrill L Jones) 828 E Franklin Blvd
" Helen L Mrs spnr Ranlo Mill r708 E Airline Av
" Herbert tex wkr h1410 W Rankin Av
" Horace A (Ruby D) retd h406 N Boyd St
" Howard E (Shirley N) emp Matthew Animal Sup h603 North St (D)
" Howard L (Hazel) clk Postal Service rRt 2 Bessemer City NC
" Howard L Jr billing clk Akers Mtr Lines rRt 1 Bx 9a1 Charlotte NC
" Howard N (Marie J) (Jones Trim Shop) h1403 W 10th Av
" Howard S rd driver Akers Mtr Lines rRt 1 Kannapolis NC
" Hubert A (Dorothy) retd h215 Church St
" Ina B Mrs nurse Gaston Mem Hosp h505 N Ransom St
" Inez P h1402 Bryant St
" J C (Anne E) constn wkr Duke Pwr h1236 Morgan St
" J Guy (Dorothy M) retd h1518 Sharon La
" Jack L (Deborah D) mgr Sou Pest Control h916 Laurel La
" Jackie h907 Lineberger St (L)
" Jake C (Mary D) dyemn Threads Inc h2738 Mary Av
" James h1926 Front St
" James G mach opr Caro Steel Roller Mach r708 S Chestnut St (D)
" James H (Marsha T) slsmn Bridgeman Rea Est h1030 Tanglewood Dr
" James M Jr (Blanch) mech T Q Howe's Garage r712 Wren Rd
" James R Jr (Jean S) fnshr Jenne Fixture h2235 Glenraven Av
" James R III USN r2235 Glenraven Av
" James W (Irene G) retd h2314 Hedgewood Cir

Lowie Ice & Fuel Company
Burner Service
Ice—Fuel Oil—Gasoline
Motor Oil
EXXON heating oil
Ice Chests - Water Coolers - Ice Cream Freezers
2306 Lowell Rd., P.O. Box 62 (Ranlo Br.) 28052
Tel. 824-4611

SISK FUNERAL HOME
730 Gastonia Highway
Bessemer City, N.C. 28016
TELEPHONE 629-2255

NEW CONSTRUCTION—COMMERCIAL and RESIDENTIAL
JAMES E. FULGHUM
GENERAL CONTRACTOR
1103½ S. MARIETTA ST., 28052 PHONES: OFFICE 864-8071—RES. 825-5594

JONES
" James W emp Coca Cola Plant r305 N Pear St
" Jeffery studt r943 S Miller St
" Jerre R Mrs instr Gaston College h1433 Edenton Ct
" Jerry F (Geraldine G) emp Pharr Yarn h1026 Woodhill Dr
" Jesse N retd r1403 W 10th Av
" Jesse T (Violet B) (J & J Gro) h312 S Highland St
" John (Sarah D) emp Westvaco Corp h702 N Marietta St
" John F (Aimee T) pres J&J Distr h420 Deerwood Dr
" John F div mgr Akers Mtr Lines
" John M (Sylvia B) drftsmn Pneufamil h2406 Judith Dr
" John P (Linda) h421 W Westview St
" John R (Delores D) commanding ofcr The Salvation Army h611 Downey Pl
" Johnny A slsmn West End Hdw r1814 Mc Farland Av
" Johnny L (Rita B) mach Huff's Mach Shop h2550 Mc Farland Av
" June Mrs tchr aide South Gastonia Sch r210 Eric St
" Junior W (Louise P) sectmn Firestone Tex h520 S Trenton St
" Karen studt r943 S Miller St
" Kenneth (Althea P) ctr Dallas Sports Knit h306 S Ridge St (D)
" Larry E (Ina) asst v-pres Citizens Natl Bk h2018 Taylor Dr
" Laura L cook Lite Dairy Bar h310 Biggers Av
" Laurence M (Mary M) tex wkr Pinkney Mill h1506 Seigle Av
" Linda teller First Citizens Bk & Tr r386 Carson Dr
" Louise P Mrs clk Good Will Inc r520 S Trenton St
" Love B (Hattie H) hlpr Westvaco Corp h720 E Park Av
" Lucille J bkpr Peerless Spinning r1005 N Main St (L)
" Maggie sls clk Paul Rose Dept Store r1312 N Franklin St
" Margt B Mrs tchr Grier Jr Hi Sch r1212 Fairfield Dr
" Marie S (Wid Shephard W) tchr h609 W Harrison Av
" Marion C shop wkr Smith Tex Apron rYork SC
" Marsha T Mrs sch of nursing instr Gaston Mem Hosp r1030 Tanglewood Dr
" Marshall B USAF r1403 W 10th Av
" Mary E Mrs nurse County Dept Pub Health rBx 432 Freedom Mill Rd Rt 1
" Mary N nurses aide Gastonia Nurses Clinic h2016 Camelot Ct Apt B
" Mattie M h211 N Cherry St
" Michl G slsmn Belk's r4119 Greenhaven La

Gulf Life INSURANCE COMPANY
All Forms of Insurance
Life—Hospitalization
Accident and Health
Telephone 867-4497
900 Bessemer City Rd. P.O. Box 1375
Gastonia, N.C. (28052)

JONES
" Mike A (Bence) personnel dir Wix Corp h1605 Auten Rd
" Minnie G (Wid Lawrence G) (L G Jones Cotton) h604 N Highland St
" Murrial Mrs opr Tel Answering Serv Of Gastonia r127 Sherrill Drive (STN)
" N H (Welda) staff mgr Independent Life & Accident Ins rRt 1 Stanley NC
" Nathan L (Eva G) accts receivable supvr Akers Mtr Lines h215 Witten La
" Nellie Mrs maid h707 Henry Av
" Noble Jr (Barbara S) pipe ftr Kincaid Eng h426 Gaston Way
" Nola E Mrs head nurse Gaston Mem Hosp rRt 1 Bx 129 Bessemer City NC
" Nora R (Wid Fred H) pres Jones Furn h1221 Hillside Dr
" Ollie (Wid Jennins) maid h212 W Granite Av
" Otis Jr (Gladys O) wldr Petty Mach h2122 S Lee St (AD)
" Otis H (Allie B) retd h701 W 2d Av
" Patty social wkr County Dept Social Serv rRt 2 Bx 218 Bessemer City NC
" Paul B (Cora B) retd h1005 N Main St (L)
" Paul G jailer County Jail rCloninger Rd
" R B pres Textile Mtl & Plastics Inc rGreensboro NC
" R Lucille asst treas Peerless Spng r1005 N Main St (L)
" Ray D emp Jenkins Reneedling r1317 West Jay St
" Ray M mgr A B C Bd rHemphill Rd
" Rayford garagemn Akers Mtr Lines rCharlotte NC
" Richd studt r1518 Sharon La
" Richd A (Yvonne D) dozer opr Bland Hatcock h2852 Crawford Av
" Rita Mrs ofc asst Dr Thos E Breedon rMc Farland Ext
" Robt (Rachel) brklyr h403 N College St (D)

THE Generator SHOP
GENERATORS—STARTERS
VOLTAGE REGULATORS—ALTERNATORS
ALL WORK GUARANTEED
PHONE 865-2861
1242 West Franklin Blvd. Gastonia, N.C. (28052)

Central Yarn and Dyeing, Inc.
QUALITY PACKAGE DYERS
ISLEY RD. (INDUSTRIAL PARK) P.O. BOX 370, 28052 TEL. 865-6451

smith
CONCRETE CONSTRUCTION INC.

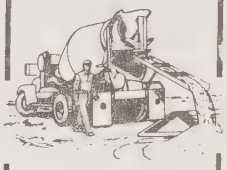

Curbs
Gutters
Driveways
Sidewalks
Patios
Floors
Parking
Lots
Swimming
Pools
DIAL 864-0011
1611 ANTHONY DR.
P.O. BOX 606
(28052)

A. B. CARTER, Inc.
OPERATING CARTER TRAVELER CO.—MILL DEVICES CO.
TEXTILE MACHINERY and SUPPLIES
Hwy. 321 South
P.O. Box 518, 28052
Tels. 865-1201 and 865-1202

SERVICE TOOL & SUPPLY CO. Inc.
INDUSTRIAL TOOLS and POWER TRANSMISSION SUPPLIES
1442 W. AIRLINE AV. (28052)
TEL. 865-3481

FIRST BAPTIST CHURCH
REV. A DOUGLAS ALDRICH — Pastor
"PUTTING HEART INTO THE HEART OF OUR CITY"
201 W. Franklin Blvd., P.O. Box 98 (28052) Tel. 865-8576

GEORGE MASON
REALTOR
RESIDENTIAL—COMMERCIAL
PROPERTY MANAGEMENT RENTALS—APPRAISALS
"We make it a point to please"
Tel. 867-4471
623 E. 2nd Av. (28052)
REALTOR

JONES
" Robt (Peggy) emp Homelite h1613 Nottingham Dr
" Robt T driver Wilson Transfer r609 Moran St
" Roger h1276 Baugh St Apt D
" Roscoe H (Mae M) retd h1115 W 5th Av
" Roy E Jr fxr Gurney Indus Clara Plant h308 Dallas-Stanley Rd (D)
" Ruby F Mrs bkpr Spindle City Auto Parts r325 Cox Dr
" Saml C (Callie G) retd h1709 W Franklin Blvd
" Saundra L ofc wkr Belk's r919 Sharon Dr Kings Mountain NC
" Sherrol Y studt r810 W Airline Av
" Shirley B ofc sec Jones Furn r1505 Westbrook Cir
" Sidney W (Lottie M) supt Threads Inc h2933 Club Dr
" Steve M (Ingrid J) asst mgr Belk's h2104 Helen Dr
" Ted (Charlotte) slsmn Coca-Cola r108 Castlewood Rd
" Terry K chkr Akers Mtr Lines rRt 1 Bx 522a Mt Holly NC
" Terry M policemn City Police Dept r1912 Silverstone Dr
" Thelma r406 N Boyd St
" Thos (Shirley M) h215 N Morris St
" Thos B (Linda) tex wkr h386 Carson Dr
" Thos R (Ruby V) equip opr Norton Constn h209 W 6th Av
" Tim D studt r520 S Trenton St
" Tim K shop wkr Chavis Tex Mfg rKings Mountain N C
" Tommy (Patricia) tex wkr h1410 Seigle Av
" Trim Shop (Howard N Jones) auto uphol 821 Adams Dr
" Troy retd h106 S Vance St Rm 5
" Vincent (Irmagard S) dfr Firestone Tex h1814 Mc Farland Av

SPENCER-PETTUS
MACHINE CO. INC.
We Specialize in
SPROCKETS, GEARS
METRIC GEARING AND
METRIC CHAIN GEAR-CUTTING
Kings Mountain Hwy. 865-3962
Or 865-7658
Nights Sundays & Holidays 922-5317

JONES
" Violet L composing rm Gastonia Gazette r912 E Harrison Av
" W D (Betty) sls rep Uniroyal rRoanoke Va
" Walter T (Faye B) overseer Textiles Inc h1733 Danbury St
" Wayne B (Vernie) rd driver Akers Mtr Lines rShelby NC
" Wm (Carolyn) h1204 W Mauney Av
" Wm (Aileen) h820 S Myrtle School Rd
" Wm E Jr (Ruby E) ship clk R C G Love Tex h911 Cox Rd
" Wm E III acct dept Swift's Packing r911 Cox Rd
" Wm H (Pansy M) (Pioneer Mach Wks) h1104 W 4th Av
" Wm H h524 W Garrison Blvd
" Wm H local driver Akers Mtr Lines rRt 1 Bx 175a (D)
" Wm L (Mary S) tex wkr WIX h611 N Scruggs St
" Wm R (Maggie S) retd R h1312 N Franklin St (R)
" Willie (Lola) fxr A & T Shop h212 N Pryor St
" Willie J r810 W Airline Av
Jordan Alice Mrs (Bessie's Bloomers) rCharlotte NC
" Betty mailrm Gastonia Gazette r1830 Hilltop Cir
" Bobby h501 E Cobb St
" Brenda Sue mailrm Gastonia Gazette r1830 Hilltop Cir
" Bruce G (Obura R) retd h1004 Pearson Av
" Carson L driver Akers Mtr Lines rRt 3 Bx 403 Kannapolis NC
" Charles R shop wkr Chavis Tex Mfg rBessemer City NC
" Crawford retd h102 Church St
" Danny J h1672 Greenview Dr
" Danny R emp Groves Thread r1830 N Hilltop Cir
" Elgie L (Ida M) twstr Textiles Inc h1728 Smith Av
" Euna B (Wid David E) retd h816 Barkley St
" Floyd constn wkr r142 South St
" G Frank (Marie E) v-pres W D Lewis Tex Machinery h1733 N New Hope Rd (WVH)
" G Michl driver Blvd Wrecker Serv r1019 W 6th Av
" Henry N (Margt L) o s & d clk Akers Mtr Lines h1644 Carolina Cir
" Herschel R (Margt B) supt City Water Dept h1110 N New Hope Rd (WVH)
" Homer acting mgr Sou Stores
" Howard R Rev (Eliz C) retd h535 Rosemary La
" J C emp Homelite h1620 Mc Farland Av
" James E (Rose M) acct Burl Indus h2002 Andrea La
" James H (Iris M) retd h506 N Apple St

PINNACLE ELECTRIC Inc.
MOTORS
Electric Motor Repairs
DAYTON
606 S. Linwood Rd., P.O. Box 12627 (28052)
Tel. 864-7781

Carrier
Barry Long
AIR CONDITIONING CO., INC.
HEATING
COOLING
2524 N. Chester St., 28052
Telephone 865-126

SUN DROP BOTTLING CO.

Sun Drop
Cheerwine

Orange Crush
Double Cola

Grand Cru
Nu Grape

809-11 E. Franklin Blvd., P.O. Box 279 (28052) Tel. 865-1279

JORDAN
" Jane B h2007 S Lee St (AD)
" Jonathan G studt r1733 N New Hope Rd (WVH)
" Joyce M (Wid Garnet) h317 S Hill St
" Kenneth R (Wilma) h192 Cedar St
" Lottie P (Wid Fred R) h1725 N New Hope Rd (WVH)
" Lucy A Mrs supvr County Dept Social Serv r405 Dale Av
" Melvin J reprmn Smith Mitcham r1107 S Marietta St
" Mike L studt r317 S Hill St
" Nathan asmblr Wix Filters r212 N Morris St
" Norman A (Victoria M) retd h411 N Morehead St
" Patricia Mrs lpn Gastonia Women's Clinic rRalph Blvd
" Perry L Jr emp Jenkins Reneedling r2706 Crescent La
" Ralph H IV studt r1308 Mc Arver St (H)
" Ralph H III (Nadine B) mgr Sherwin-Williams h1308 Mc Arver St (H)
" Ray E rd driver Akers Mtr Lines rKannapolis NC
" Raymond A (Norma Y) appl mgr Lowe's Of Gastonia h521 Treasure La
" Raymond A Jr studt r521 Treasure La
" Raymond E (Carol B) shipping & receiving Scott Mill h827 S Chestnut St
" Richd E (Sandra M) mgr Webb Theatre h1025 Holland Av
" Rose M Mrs tchr Myrtle Sch r2002 Andrea La
" Roy H (Frieda C) h706 W 2d Av
" Rufus D (Betty S) emp Groves Threads h1830 N Hilltop Cir
" Russell G (Inez O) (Jordan's Shoe Repr) h1225 S Myrtle School Rd
" Sam retd h1208 Phillips Ct
" Sandra M Mrs customer serv First Union Natl Bank r1025 Holland Av
" Sara A (Wid B C) csr aide Gaston Mem Hosp h1019 W 6th Av
" Sara E Mrs retd h204a Bryson St
" Theo (Marian) h1720 Hoffman Rd
" Timothy W ship dept Rex Mill r2717 E Sunset Dr (R)
" Wm A (Virginia S) formn Homelite Corp h2717 E Sunset Dr (R)
" Wm B social work asst Gaston Mem Hosp rRt 1 Bx 1100 Belmont NC
" Wm E (Lucy A) (Siler Gro) h405 Dale Av
Jordan's Shoe Repair (Russell G Jordan) 124 N Marietta St
Jorden Susan splcr Firestone Tex r1019 W 6th Av
Jordon Bobby J counter sls Gastonia Mill Sup rRt 5 Robinson Sch Rd
" E R Rev (Hazel R) h2240 Knight Dr
" Geraldine emp Pharr Yarn h4225 Grier St
" J R (Diane G) driver Lorve's Whse h1618 Mc Farland Av

Phone (704) 824-4377
CBS SPORTS, INC.
Athletic Apparel
Protective Equipment
Charles McGinnis, President
Bill Adams, Vice President of Finance
Sam Robinson III, Vice President of Sales
2630 Wilkinson Blvd. P.O. Box 3871 (28052)

JORDON
" Jesse driver Lowe's Of Gastonia rBessemer N C
" Jocelyn B newrm Gastonia Gazette r1673 Greenvire Dr
" Perry (Joan C) sht mtl wkr Jenkins Reneedling h960 Bond Av
Jorgensen Helen C Mrs tchr Lowell Elem Sch r2610 Thomas Trl
" Leo P (Helen C) clk Threads Inc h2610 Thomas Trl
Joseph Fred r603 N Glenn St
" Lula S (Wid Geo) retd h603 N Glenn St
Josey Eug (Esther D) electn Bryant Elec Repr rMaiden NC
Joucie Dorsey maid r320 N Morris St
Joyce Timothy M (Ann W) retd h1406 Circle Dr
Joye Patk J meter rdr City Finance Dept rClover SC
" Thos H Jr chkr Akers Mtr Lines
Joyner Sherman (Merrita C) emp Threads Inc h1271 Baugh St Apt C
Judean Chapter White Shrine Of Jerusalem 214 South St
Judi Smart Shops Judi Holland Mgr wmn clo Gaston Mall
Judy James R emp Jenkins Reneedling rRt 5 Bx 670
Judy's Beautyrama (Mrs Carrie M Cloninger) beauty shop 309 N Davis St (D)
Julienne Lelia (Wid A L) h3124 Erskine Dr
Jump Larry G (Rose) emp Postal Service r1042 N Modena St
" Wm G (Rachel H) h519 S Loraine St (D)
Jumper Wm C Jr (Dorothy H) truck mgr Smith Chevrolet h1548 Westbrook Cir
June Charles J (Arlene) prntr Denison Mfg h436 Queens Ct
" Ervin emp Owens Steel h622 Moran St
" L C emp Homelite r622 Moran St

Holiday Inn®
OF GASTONIA
718 W. FRANKLIN BLVD
GASTONIA, N.C. (28052)
MRS. BETTY SMITH, Innkeeper
TEL. 704/865-3421

Ben Downey
Realty & Construction Co., Inc.
A COMPLETE REAL ESTATE SERVICE
Builder
Sales
Appraisals
"Personalized Service"
DIAL
864-7032
865-7633
1002 NOTTINGHAM DR.
P.O. BOX 2396
(28052)

NORRIS ENGINEERING CO.
PACKAGE BOILERS — STACKS — PUMPS — TANKS — OIL and GAS BURNERS — STOKERS
PLANT:
Downey Lake Rd.
(Off Cherryville Hwy.)
Dallas, N.C. (28034)
P.O. Box 1653, Gastonia, N.C. (28052)
Tels. 867-6389 and 867-6380

STEWART CONSTRUCTION CO.
OF GASTONIA, Inc.
METAL BUILDINGS GENERAL CONTRACTORS
310 S. Chestnut St. P.O. Box 3512, 28052 Tels. 865-5470 and 865-2411

Boyce
C. Fort
Contractor

Remodeling
Designing

DIAL
865-2616

1518 NEW
HOPE RD.
P.O. BOX
482
(28052)

C.R.C. INDUSTRIES, INC.
"We Specialize In Ideal Drawing Roll Repair"
MACHINERY REBUILDING—REPAIRING—METALLIZING
1617 S. YORK ST.
P.O. BOX 1922, 28052
PHONES 865-9541
865-9542

RESIDENTIAL SALES
PROPERTY MANAGEMENT
APPRAISALS
GENE NATION
REAL ESTATE
Licensed Real Estate Broker
Notary Service

610 South Chestnut St.
Gastonia, N.C. (28052)
Office: 867-0203
Res: 867-4591

JUNE
" Mary B maid Ashbrook Hi Sch r622 Moran St
" Saml J emp Wix Corp r622 Moran St
" Sarah A r622 Moran St
Juniper Wilson H studt r1548 Westbrook Cir
Justice Barbara Mrs emp Rex Mill h57 E 3d St
" G Phillips (Glenda) mechanic h1026 Midway Dr
" Henry A emp Ferguson Gear r814 E 3d Av
" Irene J r204a Bryson St
" Itene mailrm Gastonia Gazette r304 Bryson St
" James P (Judy H) shop wkr Chavis Tex Mfg h1412 Poston Cir
" Jerry M (Estelle B) tex wkr Rex Mill h101 Ridge Cir
" Lathan P emp Gaston Skills r507 E 2d Av
" Lula M (Wid Edgar) babysitter h708 E Airline Av
" Patricia A spnr Rex Mill r161 Cedar St
" Phillip R (Glenda B) mtce supvr UPS h417 N Myrtle School Rd
" Ronald h3000 York Rd Lot 68
" Rufus B (Eva R) retd h161 Cedar St
" Ruth B Mrs mach opr Kluttz Mach & Fdry h814 E 3d Av
" Vernie r916 S Marietta St
Justus Ralston L (Edith Y) h1516 Robbins St
K-Wig (Eunbock C Barge) 118 South St
Kabool F Donald sanitarian County Dept Pub Health r2639 Pembroke Rd Apt 5
Kachelmeier Ann T unit sec Gaston Mem Hosp
Kaeppel Margt E Mrs h2200 Williamsburg Apts Apt 17
Kafitz Theo (Helen B) retd h106 E 4th Av

HOME OF THE
WRITTEN WARRANTY
COMPLETE SERVICE
AFTER THE SALE
824-1976
WILKINSON BLVD., LOWELL
P.O. BOX 3797
(28052)

KAHILL
Kahill Jerry L (Sandy) acct Geo G Scott h614 Tompkins Ct
" Revonda Mrs splst County Dept Social Serv rBelmont NC
Kahn Edw D (Rita) v-pres LAMACO h1425 Edenton Ct
Kakassey Anthony J Jr (Mitzi P) pres K-Mills h1408 Fairfield Dr
Kale Abel A (Odessa H) carpet instlr E S Williams & Sons h905 Tanglewood Dr
" Charlie L (Sarah H) mach Gastonia Roller Flyer & Spindle h2435 Twin Av
" Clyde V Jr (Inez P) qlr Threads Inc h2234 Richland Av
" David H (Mary F) wndr Threads Inc h2401 Milton Av
" Dean R (Wid W G) wndr Threads Inc h1728 Hartford Dr
" Ernest R (Suzanne L) rd driver Akers Mtr Lines h2030 Leslie Dr
" Fannie S (Wid Geo M) retd h756 Separk Cir
" Jackie cash Sou Discount rRt 1 Clover SC
" John L (Charlotte H) twstr Ridge Mill h122 Burton Cir (R)
" Naomi C retd r502 N Ida St
" O Farris (Laura A) carp J L Whitworth Constn h2401 Milton Av
" Odessa H Mrs chkr A & P r905 Tanglewood Dr
" Ray D (Lucy J) retd h1214 Cloninger Av
" Sallie M h502 N Ida St
Kamienski Conrad W (Diane) chem Lithum Corp Of Am h516 Eastwood Dr
Kandler Francis J (Wilma M) tool & die maker A B Carter Inc h1718 Fairfield Dr
Kandouras Linda G asst cash Caro State Bk r1631 Quail Woods Rd
Kane Albert D pres North American Mills rShort Hills NJ
" Manuel E treas North American Mills rCharlotte
Kaneer Aline W retd h1304 Mc Arver St (H)
" Minnie E Mrs retd r1304 Mc Arver St (H)
Kanipe See Also Canipe
" Howard W (Joanna F) fxr Burl Indus h2002 Monticello Dr
" Jennie H (Wid Clarence F) sec Johnny Kanipe Inc h701 W Main St (D)
" John W Jr mech Warner-Swasey Mach r712 Union Rd
" Johnny H pres-treas Johnny Kanipe Inc r701 W Main St (D)

KANIPE JOHNNY PHOTOGRAPHY
(Johnny Kanipe), "The Best In Photography Is The Least We Have To Offer", Portraits, Weddings, Groups, Commercial And Industrial Photography Photographer 701-A W

Kelley Green
Garden Center—Conservatory—Nursery—Gifts
Lawn & Garden Power Equipment Dealer
New Hope Rd. at Hunts Moor Dr.
Tel. (704) 865-9856

GUTHRIE MACHINE SHOP, INC.
NEW and REPAIRED SPINDLES—SKF BOLSTERS
GENERAL MACHINE WORK
Bessemer City Rd., P.O. Box 12246, 28052
Tel. (704) 864-3289

WIDE WORLD TRAVEL SERVICES
DOMESTIC AND INTERNATIONAL AIRLINE TICKETS
TOURS—CRUISES—STEAMSHIP
TEL. 864-3434
218 E. Franklin Blvd. P.O. Box 1863 (28052)

KANIPE JOHNNY PHOTOGRAPHY CONTD
Main St PO Box 521, Dallas N C (28034), Tel 922-7150
" Kattie W (Wid John W) h712 Union Rd
" Lee v-pres Johnny Kanipe Inc rWashington NC
Kaps Edw H (Pat) h512 S Chestnut St
Kar-Kare Tom Stephens Mgr 714 Union Rd
Karagias Helen E Mrs Caravan Motel r2200 Wilkinson Blvd
" Marilyn P Mrs cash Courageous's Snack Bar r402 Dale Av
" Theo W (Marilyn P) (Courageous Snack Bar) h402a Dale Av
" Wm (Helen) retd h232 Armstrong Park Rd
" Wm T (Helen E) (Caravan Motel) h2200 Wilkinson Blvd
Karricker Jackson P local driver Akers Mtr Lines rPO Bx 413 Landis NC
Karriker Jerry A chkr Akers Mtr Lines rCharlotte NC
" Wm W (Mary F) mach opr Parkdale Mills h3019 Crescent La
Kate's Roller Rink (John W Grice) 611 Westover St (L)
" Skating Rink 1000 S Myrtle School Rd
Kathryn's (Kathryn Mc Ginnis) used clo 105 N South St
Kathy's Trailer Park (Paul S & Mrs Kathleen G Rash) 115 E Wilkinson Blvd (L)
Katzenstein Charles J Jr (Sondra S) (Dolley & Katzenstein) h2965 Club Dr
KAWASAKI OF GASTONIA INC Harold Dunaway President, Henry Dunaway Vice-President, Dan Hamrick Secretary-Treasurer, Sales, Service-Parts, Kawasaki Motorcycles, Complete Line Of Accessories And Riding Apparel, On The Spot Financing And Insurance Rt 1, Kings Mountain Hwy (28052), Tel 864-2211 (See Index To Advertisers)
Kay Ethelyn R slswn Belk's r625 Eastwood Dr
" Jewelers Dave Higginson Mgr Gaston Mall
" Kathleen E tchr County Bd Educ r625 Eastwood Dr
" Wm E (Ethelyn R) supvr Mc Lean Trucking h625 Eastwood Dr
" Wm M studt r625 Eastwood Dr
Kaye Carrol (Mary R) jan Sears h1907 Marshall St
Kayler See Also Kaylor
" Anne C acctg dept Wix Corp r1329 Hillwood Dr
" David L studt r611 South St
" Elam H beamer Firestone Tex h1301 Hillwood Dr
" Jo ofc sec & music dir Covenant United Meth Ch r1329 Hillwood Dr

Odom's
APPLIANCE SERVICE

SERVICE and REPAIRS
ON WASHING MACHINES—RANGES
REFRIGERATORS—WATER HEATERS
WATER COOLERS—AIR CONDITIONERS
TEL. 864-1633
612 N. YORK ST. (28052)

KAYLER
" Joseph H (Carolyn B) chf estimator Robt H Pinnix Inc h1329 Hillwood Dr
" Joseph H Jr studt r1329 Hillwood Dr
" Olivia H Mrs ofc sec Ashley Jr Hi Sch r611 South St
" Ray A (Virginia H) sls eng Owens Steel h2960 Whitson Rd
" Roger A (Olivia H) acct 127 S South St h611 South St
" Roger A Jr studt r611 South St
Kaylor Charles R (Ruby A) exec dir Gastonia Housing Authority h1335 Hillwood Dr
" Eug S transit dept Citizens Natl Bk r1254 Huntsmoor Dr
" Janice emp Woolco Dept Store h407 S Chester St Apt 8
" John R retd h1404 N Oakwood St
" John R Jr (Sarah J) mech Dalton Truck Sls h1334 N Oakwood St
" John R III (Eugenia B) mach Crescent Mach Shop h1328 N Oakwood St
" Nevette E Jr (Mary A) supt City Bldg Plmb & Housing Insp h1254 Huntsmoor Dr
" Ray E (Judith P) mach opr Sou Ry h1411 N Oakwood St
" Sheryl exec sec Gaston County Mental Health Assn r407 S Chester St Apt 8
" Wm E (Carolyn R) tex wkr Arlington Mill r1334 N Oakwood St
Kayo Oil Co Floyd Gunter Mgr serv sta 555 N Chester St
Keaney James F (Patricia A) emp Dennison Paper h1539 Georgetown Dr
Keathley Franklin B (Dorothy M) phys 224 New Hope Rd h800 Avondale Rd
Keaton Jesse prsr Mount Holly Clns h400 Reid St (L)
" Karon H Mrs tchr Grier Jr Hi Sch rBelmont NC
" Vicki proof opr First Citizens Bk & Tr rCherryville NC

321 Pick-A-Pack
The Most Complete Line of Imported And Domestic Beer And Wine In Gastonia
IMPORTS
WINES BEER
Tel. 867-4321
Open 8 A.M. Close 1 A.M.
539 N. Chester St. (Hwy. 321 N.; 28052)

266-82 W. Main Av., 28052

RUSTIN FURNITURE CO.
OF GASTONIA, INC.
"IT'S A FACT YOU CAN SAVE MONEY AT RUSTIN'S"
Tel. 867-6366

Gastonia Auto Clinic
PERSONALIZED G SERVICE
24 Hour Wrecker Service
Complete Auto Repairs
Body Shop
Air Conditioning Sales and Service
DIAL
865-3453
Rear
2316 N. Chester St.
(New Dallas Hwy.)
28052

The Learning Tree
CHILD DEVELOPMENT CENTER
STATE LICENSED TODDLERS TO AGE 6 - KINDERGARTEN
1515 JACKSON RD. (28052) TEL. 865-6531

The Sports Center

SPORTING GOODS

"A Complete Line"

TEAM EQUIPMENT

Dial 865-2642

212-16 E. Main Av. P.O. Box 2246 (28052)

HENLEY PAPER CO.
Wholesale
PAPER AND FILMS FOR ALL PURPOSES — SPECIALTIES — TWINES
Industrial Pike, P.O. Box 2247, 28052 Phone 865-76

YOUR FIRST CHOICE SHOULD BE
Yellow Cab CO., INC.
OF GASTONIA
AIR CONDITIONED FOR YOUR COMFORT
RADIO DISPATCHED
RIDE SAFE—RIDE YELLOW
161 W. Franklin Blvd. (28052) 867-6391

KECK

Keck Ethel N Mrs libr techn Gaston College r2917 Imperial Dr
" Russell A Jr (Ethelene S) instr Gaston College h2917 Imperial Dr
" W B (Eliz C) fxr Threads Inc h2711 Crescent La
Ked's Screen Printing (Donald E Clark) tex prntg 219 Oakland Village (L)
Kee Fred W (Elba G) clk Ideal Indus h911 Hallmark Dr
" Nancy Elba mailrm Gastonia Gazette r911 Hallmark Dr
Keener Bertie D Mrs insp Burl Yarn r808 N Ransom St
" David D Jr (Louise S) emp White Mach Shop h1147 Green Circle Dr
" David F (Gale D) 3 dispr Roadway Express rLincolnton NC
" Jack C instltn mn Gastonia Sht Mtl Wks h1008 W Mauney Av
" Lois S Mrs tchr Woodhill Elem Sch r1147 Green Circle Dr
" Pete mgr Automatic Transmission Shop rDallas NC
" Sherwood R rd driver Akers Mtr Lines rRt 1 Bx 179b Kannapolis NC
" W D mech Gastonia Tex Sht Mtl Wks rBoger City N C
Keenum Dale h713 E Park Av
" Debra B nurse asst trainee Gaston Mem Hosp
" Ernest C (Vaude C) retd h905 Burnette Av
" Jerry C (Carolyn K) drftsmn Amp Inc h346 Hartman St
" Robt N (Patsy L) hlpr Lowe's Of Gastonia r1106 Spencer Av
" Wm H (Carol R) mach Westinghse h1417 May Av
Keer Dilip M (Myra B) i e clk Burlington-Madison Yarn rBx 45 Dallas NC
" Myra B reg nurse Gaston Mem Hosp

HAGAN-KENNINGTON
OIL CO. INC.
CITGO
RADIO-DISPATCHED TRUCKS
PROMPT SERVICE
TEL. 865-9561
1901 W. GARRISON BLVD.
P.O. BOX 1124 GASTONIA, N.C. (28052)

KEETAR

Keetar Betty slswn Mary Jo's Cloth Store rStanley NC
Keeter Augustus S Jr collector City Sanitation Dept r512 E Main St (D)
" Bill carp Wm G Holland Constn rRt 3 Kings Mountain N C
" Floyd T (Betty) driver Duke Pwr rStanley NC
" Horace retd h2108½ E Ozark Av
" Steve (Ruby L) driver City St Dept h512 E Main St (D)
Keever Bayne P (Margie M) v pres Tech-Te h900 Scotch Dr
" Charles A (Phyllis A) (Keever Furn) h220 Armstrong Park Dr
" Clayton F slsmn Keever's Auto Sls r2428 Pamela St
" Danl W (Flora M) retd h2110 Flint La
" David E (Frances C) (Keever Mts) r1122 Paramount Cir
" Dowd D retd h1912 E Gum St
" Edna B retd h710 N Grover St
" Edw H (Opal B) mtcemn Jorden Business Forms h2529 Wilkinson Blvd (L)
" Ellen bkpr Shiflet & Dickson
" Eva B (Wid E A) retd r1932 Echo La
" Frances C sr slswn Belk's r1122 Paramount Cir
" James A (Laquita T) eng Fiber Indus h1623 Rhonda Dr
" Lola C retd r710 N Grover St
" Louise K h1804 W Davidson Av
" Marie D (Wid Hugh E) tex wkr Smyre M h415 N Poplar St
" Meredith K studt r900 Scotch Dr
" Motors Inc (David E Keever) used cars 31 E Garrison Blvd
" Rhoda (Wid John H) retd h1109 Clevelan Av
" Sarah M (Wid Wm E) retd h1951 Taylor Dr
" Wm C mech Akers Mtr Lines rRt 4 Lincolnton NC
" Wm E (Doye V) tex wkr Parkdale Mills hDana La Lot 31
" Wyatt A (Mazie M) (Keever's Amoco Serv Station) h1731 Echo La
" Y David Jr (Ellen C) v-pres-genl mgr Electronics Inc h1613 Rhonda Dr
" Yates D (Margt) (Keever's Auto Sls) h2428 Pamela St
Keever's Amoco Service Station (John L Koonce) 1406 Gaston Av
Keevier James h1721 W Davidson Av
Keirstead Ralph (Hazel) retd h838 W Trade St (D)
" Robt (Penny) mach r838 W Trade St (D)
Keisler Jerry D (Suzanne P) supvr Akers M Line h2196 Flynn Dr
" Kenneth servmn Pub Serv Of N C rRt 4 Bx 5
" Kenneth H Jr electn Bolin Elec Contr rLewis Rd Rt 1

JACKSON & SMITH
INVESTMENT SECURITIES
Tel. 865-9546
Gastonia Mutual Savings & Loan Bldg.
245 W. Main Av., P.O. Box 876 (28052)

GURNEY INDUSTRIES, Inc.
201 E. 5th Ave., P.O. Box 519 (28052) Tel. 865-344
ARMSTRONG PLANT Tel. 865-201
CLARA PLANT Tel. 865-991
DUNN PLANT Tel. 865-881

Welding & Industrial Supply, Inc.

ALL TYPES WELDING—CUTTING AND INDUSTRIAL SUPPLIES

2304 N. CHESTER ST. 28052 P.O. BOX 40 TEL. 864-9765

KEITH
Keith Robt tex wkr Pharr Yarns h501a N Mill St (L)
" Wm H (Mary K) senior v-pres First Union Natl Bk h2601 Sheffield Dr
Kell Douglas N emp Tilson & Smith Exterminating h109 Watkins Rd
Kellar See Also Keller
" A Grayson (Doris H) acct Gibson Mach h1524 Pineola La
" Arnold W (Lillie M) retd h1116 Laurel La
" Doris H Mrs v-pres Caro Florist r1524 Pineola Lane
" Jerry L (Donell C) (Jerry Kellar Real Estate) h1000 South St
KELLAR JERRY REAL ESTATE (Jerry L Kellar), Complete Real Estate Service, Builder, Realtor, GI, FHA And Conventional Financing 1327½ E Franklin Blvd, PO Box 321 (28052), Tel 864-4441
Keller Alex J (Anni) pres Automatic Material Handling h2224 Scottwood Dr
" Carl T (Dot) prsmn Gastonia Belting & Sup h84 Gilmer Av
" Ella W (Wid Otha M) tex wkr Victory Mill h1808 Wood St
" Ernie M mach South Eastern Tool & Die r609 Clyde St
" Fannie r610 S Willow St
" G R (Viola J) carp h415 Firestone St
" Grady D (Gladys B) twstr dfr Wingate Mill h3 Seminole St
" Harry L (Patsy Mc C) (Cherry Bekaert & Holland) h1208 Crescent Av
" Hubert H (Peggy J) asst mtce supvr Gaston Mem Hosp h609 Clyde St
" Jacob C (Ruth B) agt Life Ins Of Ga h1806 Belmar Dr
" Jacob C Jr studt r1806 Belmar Dr
" Joan emp Threads Inc r609 Clyde St
" Lillia M Mrs nurse aide Gaston Mem Hosp r403 E 7th Av
" Peggy J Mrs swtchbd opr N C Orthopedic Hosp r609 Clyde St
" Raymond M (Eula J) retd h3025 E Long Av (R)
" Ronald K r609 Clyde St
" Ruby B (Wid Geo R) lunchrm wkr Parkdale Mill h1708 Parkdale Av
" Theresa R studt r1208 Crescent Av
" Timothy studt r1806 Belmar Dr
" W Stokes (Christine T) slsmn Johnston's Furn h905 S Overhill St
" Walter S Jr asst baker Pat-A-Cake Bakery r905 S Overhill St
Kellett Cora B (Wid Wm M) spnr Textiles Inc h1506 W Walnut Av
" Frank D br mgr Orkin Exterminating rCharlotte N C
Kelley See Also Kelly
" G Clayton (May Dell B) v-pres Textiles Inc h1127 Bessemer City Rd

Vanguard of Gaston County
Vanguard Associates of Gastonia

Larry Beam—Marvin L. Foy, Jr., Managers

"Complete Early Warning Fire Detection"

201 S. Willow St. Telephone 864-9856
Gastonia, N.C. (28052) or 865-7688

KELLEY GREEN Frank H Ratchford Manager, Nursery, Gifts, Garden Center, Lawn Equipment New Hope Rd, At Huntsmoor Dr (28052), Tel 865-9856 (See Index To Advertisers)
" Jessie (Wid Floyd) h610 W 5th Av Apt 4
" Susan A Mrs ofc sec Sanders & Lafar r4200 Queensberry Rd
" Wm H Jr (Ann D) treas Holsum Baking h2535 Fairfax Dr
Kellough Erma L Mrs recpt & asst Dr Kenneth G Kellough r1210 Crescent Av
" Kenneth G (Erma L) chiropractor 2005 S York St h1210 Crescent Av
Kelly See Also Kelley
" Ann D studt r1015 Woodland Dr
" Blonnie P Mrs h2725 Birchfield La
" Bonnie E fnshg dept Homelite Mfg 1324 S Rhyne St
" Bulah r916 S Marietta St
" Claude L (Bonnie E) filler opr Sun- Drop Btlg h324 S Rhyne St
" Danny h2617 S Calvary St
" Dorcas W rec rm Belk's r2103 Tiny Av
" Doug appr Guthrie Mach Shop rRt 2 Bessemer N C
" Earl (Blondell) retd h2466 Myers St
" Eula M (Wid Earl) retd h2105 E Ozark Av
" Harold B (Dorcas W) traveler ctr A B Carter Inc h2103 Tiny St
" Henry C (Cath D) retd h1526 Conrad Av
" J L (Sarah L) mach Homelite h707 S Dogwood Dr
" Janet R ofc sec Gaston Mem Hosp
" Jessie B (Wid Floyd L) h2212 W 7th Av
" John A (Alice O) emp Beaunit Mills h47 Lineberger St (L)
" John T rd driver Akers Mtr Lines rBx 294 China Grove NC
" Kath R (Wid Wm H) h1929 E Garrison Blvd Apt 16

McCall Brothers Inc.

WELL drilling

WATER SYSTEMS
CONDITIONING
WASTE SYSTEMS

HOME—CITY—FARM—INDUSTRIAL

399-1506

6700 BELHAVEN BLVD. CHARLOTTE, NC 28216

United Electronic Supply Co. of Gastonia, Inc.

Sylvania
Winegard
Shure

Magnecraft
Alliance
Eveready Batteries

Kay-Townes
Rohn
Triad

"We Feature Sylvania Quality Products"

Master Antenna Systems for Homes, Motels and Apartments

805 W. Airline Av., Gastonia, N.C. (28052) Telephone 867-4401

You save more than money with

UNITED STATES SAVINGS BONDS

Buy them where you work or bank

CUSTOM METAL FABRICATION

SHEET METAL

MATERIAL HANDLING DUCT WORK
QUALITY TEXTILE FABRICATIONS
ALL TYPE SHEET METAL WORK

1715 S. YORK RD., P.O. BOX 716 (28052) TEL. 865-7881

TALLEY'S FLORIST

Flowers for all Occasions

Phone 865-1234

701 E. 3d Av. (28052)

JIM LONG, Inc.

HEATING and AIR CONDITIONING CONTRACTORS

726 E. 3d Av., P.O. Box 1261 (28052) Tels. 865-8829 and 867-1246

MACK HOMESLEY BONDING CO.

24-HOUR SERVICE

CALL US TODAY! 864-5665 116 South St. (28052)

PICK-UP YELLOW TELEPHONE AT COUNTY JAIL FOR DIRECT SERVICE

KELLY
" Leonard C (Cynthia H) mach opr Monkey Grip (CTL) h603 Mc Adenville Av (L)
" Linda studt r321 N Vance St
" Louis J mach Sou Gear Wks rCharlotte NC
" Lyndon W chkr & driver Akers Mtr Lines rCharlotte NC
" May Y (Wid Roy J) retd h1505 Nottingham Dr
" Michl (Jane B) interviewer State Emp Security Comn h907 Home Trl
" Michl W (Jane B) interviewer State Emp Security Comn h1424 Mc Arver St (H)
" Myrtle r916 S Marietta St
" Norman r2725 Birchfield La

KELLY R J & SONS INC
Roy W Kelly Pres-Treas, Richard Y Kelly V-Pres-Sec, Consignee Texaco Inc, Gasoline And Fuel Oil 1416 N Chester St, PO Box 1004 (28052), Tel 864-2644
" Raymond R (Sarah A) wood wkr Todd-Long Picker Apron h321 N Vance St
" Richd Y (Annelle S) v-pres-sec R J Kelly & Sons rShelby N C
" Robt L h4614 Grier St
" Ronald G mus dir First Wesleyan Ch h835 E 6th Av
" Roy W (Margt K) pres-treas R J Kelly & Sons h1015 Woodland Dr
" Sara h1662 Lynhaven Dr Apt F
" Sarah L Mrs nurses aide N C Orthopedic Hosp r707 Dogwood Dr
" Wm G tex wkr Victory Mill r2725 Birchfield La
" Wm H (Marilyn) slsmn Quaker Chem h641 Downey Pl
" Zelma opr Belinda's Beauty Shop
Kelman Cheryl M r1484 Pineridge Dr
" Edw M (Shirley B) laby dir Gaston Mem Hosp h1484 Pineridge Dr
" Michl studt r1484 Pineridge Dr
" Shirley B Mrs social work dir Gaston Mem Hosp r1602 Fairfield Dr
Kelso Fred P (Pat A) clk R E A Exp h328 E Bush St
" Lucy L Mrs h1609 Florida St
" Sandra emp Winn-Dixie r1609 Florida St
" Thos A retd h801 Littlejohn St
Kelton Charles A (Brenda) mgr Electrolux h1703 Fern Forest Dr

KELTON
" Hobert W (Mildred H) (Kelton's Body Shop) h314 S Chestnut St

KEMPTON PARTS & SPRING CO INC
William D Lewis President, G Frank Jordan Vice-President, Irma L Rhyne Secretary-Treasurer, New Parts For Boyce Weaver Knotter Card Delivery Roll, Pressure Springs 914 N Marietta St, PO Box 835 (28052), Tels 865-2265 And 865-2147
Kendrick Allen M slsmn Belk's r207 Forest Hill La
" Annie M Mrs h1032 New Castle Rd
" Bessie P (Wid Geo W) maid h1837 Adams Av

KENDRICK BRICK & TILE CO DIVISION BOREN CLAY PRODUCTS CO
O A BOREN CHAIRMAN OF THE BOARD
W CARY KENDRICK VICE-CHAIRMAN OF BOARD
WILLIAM S JONES PRESIDENT-CHIEF EXECUTIVE OFFICER
W E "BUCK" HOLLAND VICE-PRESIDENT-GENERAL SALES MANAGER
J W KENDRICK VICE-PRESIDENT
J W BRINKLEY ASSISTANT SECRETARY
J A NEWTON REPRESENTATIVE
3235 SOUTH BOULEVARD
PO BOX 3668
CHARLOTTE N C
TELEPHONE 827-2941
" C Leonard (Merian R) sls rep Industrial & Textile Sup h518 W 4th Av
" E Barry studt r518 Ruby La
" Earnest E (Evelyn M) retd h518 Ruby La
" Edna H Mrs slswn Cohen's Inc r3 Kendrick Rd
" Eli (Macie) retd h603 N Marietta St
" Eva H (Wid Carl W) retd h2007 Monticello Dr
" Geo (Hattie W) retd h215 N Pryor St
" Geo W (Dorothy M) emp City Sanitation Dept h423 N Pryor St
" Greg rec clk Miller's Ofc Equip
" Grier Z (Alberta W) retd h106 W Bradley Av
" Harold K (Bessie K) serv mn Oakwood Mobile Homes h975 Mobile La
" Hattie R (Wid R B) retd hRear 504 N Pryor St
" Hazel soc wkr County Health Dept r303 N Boyce St
" Herbert L (Willette) lab City Sanitation Dept rRt 2 Clover SC

John's Toy & Hobby Shop

Toys Hobbies Crafts

AKERS SHOPPING CENTER

TEL. 865-8141

1487 E. Franklin Blvd. (28052)

Gastonia Sheet Metal Works, Inc.

HEATING - AIR CONDITIONING
BUILT-UP ROOFING

Residential—Commercial—Industrial

1524 May St. (28052) for 24 HOUR SERVICE Phone 864-0344

ABLE PLATING CO., Inc.
HARD CHROME INDUSTRIAL PLATING
1245 N. Ransom St., P.O. Box 12566, 28052 Phone 864-7416

KENDRICK
" Howard h207 Forest Hill La
" Italyne H (Wid J Howard) claims adj Provident Life & Accident Ins h207 Forest Hill La
" J Craig (Martha M) mech R & A Tractor h1735 E Perry St
" J Ralph (Emily S) retd h515 New Hope Rd
" J Ralph Jr (Sarah C) buyer Caro Mills h520 Torrence Dr
" J W treas Lithium Corp
" James whsemn Sands & Co Of Ga rBelmont NC
" John T (Shirley C) elec supvr City Electrical Dept h1115 Union Rd
" Judy E soc wkr County Dept Soc Servs h376 N Edgemont Av
" Kate (Wid Green) retd h303 N Boyce St
" Macie L Mrs slswn Helen's rRt 4 Bx 213
" Maggie (Wid R) r411 N Pryor St
" Martha ofc sec Jefferson Std Life Ins r1735 E Perry
" Martha L slswn Kendrick & Dover Realty h525 W 3d Av
" Mary h1041 Sims Cir Apt A
" Mary maid h615 Logan St
" Mary S emp Smyre Mill h504 N Pryor St
" Molly studt r520 Torrence Dr
" Nell E h1902 New Hope Rd
" Robt R (Alberta M) h318 S Dixie St
" Robt W Jr (Delanne P) emp Westvaco Corp h408 S Groves St (D)
" Rose L Mrs h607 N Marietta St
" Shirley h498 Queens Ct
" T Jean clk Life Ins Of Ga r207 Forest Hill La
" Thos L (Epsie W) retd h1305 Poston Cir
" Tom (Shelby) retd hDana La Lot 36
" W Clyde (Betty M) serv mgr Coca- Cola h2601 Armstrong Park Dr
" Wm L (Lula M) lab City Water & Sewer Dept h311 N Rhyne St
Kendricks James R dfr Pickney Mill r538a Queens Rd
Kenion Mary Mrs emp Knob Hill Classics h959 Hallmark Dr
Kenley See Also Kinley
" Deborah H Mrs tchr Warlick Sch rRt 1 Bx 422
" Elsie H Mrs sec & asst treas Robt H Pinnix Inc rRt 2 Box 79 Bessemer City NC
" Geo W (Dorothy M) (The Generator Shop) rChapel Grove Rd Rt 1
" John C (Elsie H) (Kenley's Self Serv) rRt 3 Bx 276 Bessemer City N C
" Michl R (Barbara S) slsmn Taylor Realty h1020 Holland Av
" Robt F (Dorothy H) pipe liner Plantation Pipe Lines h1325 W 2d Av
" Robt M (Barbara S) broker Taylor Realty h1275 Cambridge Av
" Willard h2501 Jacobs Rd

ROOSEVELT TIRE SERVICE INC.
EVERYTHING FOR THE CAR
TEL. 864-5464
191 E. Franklin Blvd. cor. Oakland St. 28052

KENLEY
" Woodrow W (Mamie P) (Kenley's Cash Grocery) h1213 Camp St
" Wynne L (Ora L) retd h1321 W Franklin Blvd
Kenley's Cash Grocery (Woodrow W Kenley) 320 N Oakland St
" Self Service (John C Kenley) gro 832 Bessemer City Rd
Kenly J W agt Life Ins Co Of Ga r739 W 3d St
Kennedy Andrew h1712 Bradford St
" Betty h3166 Spring Valley Dr Apt 6
" Cathryne C Mrs instr Gaston College r2940 Planer Ter
" Ed coin mach opr First Union Natl Bank r203 W Walnut St
" Edgar G (Renee) (United Mach) r1900 Silverstone Dr
" Edw E physical dir Boys Club h1033 Sims Cir Apt D
" Elouise H ofc wkr Belk's r1282b Baugh St
" Esther C Mrs retd h204 W Allison Av
" Geo emp Threads Inc h831 S Vance St Apt 1
" Geo driver Caro Transfer & Stge r8315 S Vance St
" Inc Charles W Hite Jr Mgr drugs 213 W Main Av
" Irma H Mrs (Kennedy's Beauty Shoppe) r308 S Dalton St
" J C lab Avon Bonded Whse rClover S C
" Jack L (Irma H) retd h308 S Dalton St
" James E III (Eloise H) fnshr Gastonia Drywall h1282 Baugh St Apt B
" James W (Ellen L) partsmn Craig Mtr h1819 Archwood Dr
" Jesse L (Hildred H) (Kennedy's Serv Station) rLittle Mountain Rd
" Larry N (Cath C) traffic mgr Akers Mtr Lines h2940 Planer Ter
" Linda emp Wingate r1901 Parkdale Av
" Lula M Mrs maid Nanny's Nursery r1712 Bradford St
" Margt E studt r1819 Archwood Dr
" Norma r508 Picadilly Cir
" Renee S mach United Mach r1900 Silverstone Dr
" Sam retd r804 N Boyce St
" Shirley G Mrs wndr Wix Corp h2704 Crawford Av
" Will (Rebecca H) ydmn Akers Mtr Lines h306 Biggers Av

Anthony-Adams Insurance Agency Inc.
YOUR Independent Insurance AGENT SERVES YOU FIRST
W. A. "TONY" ANTHONY, JR.
M. R. "CHUCK" ADAMS; III
DAVID A. JONES
AUTO
FIRE
LIFE
ACCIDENT
415 W. Main Ave.
P.O. Box 1986 (28052)
DIAL 864-8323

A. B. CARTER, Inc.
OPERATING CARTER TRAVELER CO.—MILL DEVICES CO.
TEXTILE MACHINERY and SUPPLIES
Hwy. 321 South
P.O. Box 518, 28052
Tels. 865-1201 and 865-1202

McLean & Son FUNERAL DIRECTORS
MEMBER BY INVITATION NATIONAL SELECTED MORTICIANS
206 S. BROAD ST. (28052) GASTONIA'S OLDEST FUNERAL DIRECTORS DIAL 865-3451

W. D. LEE & CO., INC.
TEXTILE MACHINERY
Specialist In No. 102 Foster and No. 44 Universal Winders and Supplies
Erecting and Overhauling Winders
Also Replacement Parts for Carding Spinning and Twisting Machinery
All Work Fully Guaranteed
Westgate Industrial Center
P.O. Drawer 12157 (28052)
TELS. 867-7242 864-0346

YOUR HOME TOWN BANK
Use Citizens National for All Your Banking Requirements
THE CITIZENS NATIONAL BANK
In Gastonia — Phone 864-3451

CHAVIS TEXTILE MFG. Inc.
Winder Specialists
TEL. 867-8331
920 N. Highland St.
P.O. Box 939, 28052

KENNEDY
" Wm (Willie M) tex wkr Firestone Tex h1901 Parkdale Av
" Wm R plant wkr Pepsi-Cola rClover SC
" Willie Mae C maid h610 Logan St
Kennedy's Beauty Shoppe (Mrs Irma H Kennedy) 308 S Dalton St
KENNEDY'S REXALL DRUG STORE (Kennedy Inc), Charles W Hite Jr Manager, Prescriptions Delivered, Toilet Articles, Fountain Luncheonette, 213 W Main Av (28052), Tel 865-3401
" Service Station (Jesse L Kennedy) 1614 S York St
Kennerly Jackie M studt h382 Pamela St
Kennington Grady S Jr (Betty H) v-pres-treas Hagan & Kennington Oil h1220 Crescent Av
" Grady V studt r1220 Crescent Av
" Tillie R (Wid Grady S) retd h505 S Hanna St
Kenny Joyce Mrs tchr Gardner Pk Elem Sch rCharlotte N C
Kentucky Fried Chichen No 2 Raymond C Bledsoe Mgr 1808 S York St
" Fried Chicken Take Home Wm S Grissom Mgr 510 E Franklin Blvd
Kephart Lawson J (Bessie G) h610 White Oak Dr (L)
" Sandy A recpt Henry M Van Sleen Jr r610 White Oak Dr (L)
" Timothy L mach Westinghse r610 White Oak Dr (L)
Kerley John (Kath) asst mgr Landmark Finance rRt 1
" Joseph constn wkr h25 E 1st St Lot 6
Kernea Jack W (Ruby C) formn Beaunit Mills h1134 Green Circle Dr
" Ruby T Mrs splr Firestone Tex r1134 Green Circle Dr
Kerns Addie R r1051 Parkview Dr

Contract Manufacturer
Textile Gears
Heat Treating Services
KLUTTZ MACHINE & FOUNDRY INC.
711 East Franklin Blvd. P.O. Drawer 70
Gastonia, N.C. (28052) Phone (704) 864-5454

KERR
Kerr C A (Beulah) swtchbd opr City Fire Dept r3323 Union Rd
" Carroll A Jr whse mgr Maxwell Bros h1029 Gaston Av
" Fred A (Eliz A) agt NW Mut Life h1928 Elmwood Dr
Kersey Carrie h814 W Rankin Av
" Geo W chkr Akers Mtr Lines h1105 Essex Av
" John A (Addie C) driver Stewart & Long h2428 Rotan St
" Kim counter clk Shaw's Lndry & Clns r964 Bond St
" Maggie K (Wid Joel S) r314 S Avon St
" Steve M (Irene W) twstr Rex Mills h1223 Hooper Av
Kersh Danny slsmn h1729 Hudson Blvd Apt 72
" Edith M Mrs choir dir First United Meth Ch r707 Torrence Dr
" John D (Edith M) (Central News) h707 Torrence Dr
Kessell Alf C (Bobbie H) supvr Firestone Mills h435 Jenny St
" David N tchr Southwest Jr Hi Sch r435 Jenny St
" Robt M studt r435 Jenny St
Kester Kathy Mrs typ County Dept Social Serv rRt 5 Shelby NC
" Wm H h705 Bessemer City Rd
Ketner Gilbert L rd driver Akers Mtr Lines rCharlotte NC
Ketron Terry A (Virginia H) photog Gastonia Gazette h310 Oakdale St
Key Ellen Mrs r1316 E Cedar Av
" F Scott Jr (Phyllis W) indus eng Wix Corp h529 Thomas Trl
" Francis S (Beulah B) retd h1284 Cambridge Av
" Fred J chkr Akers Mtr Lines rRt 2 Bx 441 Stanley NC
" Mary E (Wid Wallace) h1316 E Cedar Av
" Steven (Jeroline Y) emp Pama Mfg h202 Gist St (L)
Keyser Teddy H (Ann G) studt h2233 Gaines Av
Keziah Brady J (Mattie B) fxr Rex Mills h87 W Dellinger Av (R)
" Brady J (Gwen S) emp Dixie Vim Serv Sta h402½ N Modena St
" Geo W (Vera B) retd h1215 Green Circle Dr
Kiddie Kollege Kindergarten & Day Care (Mrs Madeline M Falls) 650 Kirby Av
Kidney Charles h402 N Myrtle School Rd Apt 14
Kiehl Edw (Marianne R) slsmn Turbo Machy h1280e Carriage House La
Kier Gerald (Barbara C) eng Garlock h1260c Carriage House La
Kight Ethel sls clk Miller's Ofc Equip rKings Mtn NC

VOLKSWAGEN OF GASTONIA, Inc.
SALES SERVICE
Phone 864-6746
2119 Wilkinson Blvd. (28052)

T. Q. HOWE'S GARAGE INC.
WRECKER SERVICE ESTABLISHED 1920
General Auto Repairing-Truck and Tractor-Wheel Aligning-Battery Service
107 E. 8th AVE., 28052 PHONE 865-1361

Gaston Memorial Park & Mausoleums

1200 S. NEW HOPE RD. OPPOSITE N.C. ORTHOPEDIC HOSPITAL (28052)
WESTVIEW GARDENS, EDGEWOOD RD., BESSEMER CITY, N.C.
PHONES 865-9521 and 867-6441

KIKER
Kiker Jim E (Polly) (Polly & Jim's Gro) rCharlotte N C
Kildridge Inc Cecil Aldridge Pres whol fabrics 719 E 2d Av
Kilgore James M Jr (Fay F) microbiologist Gaston Mem Hosp h2010 Pine Top Dr
Kiliveros Geo C (Katina G) retd h607 South St
Killette Andrew D (Sandy P) mach opr Homelite h2245 Richland Av
Killiam Barry agt Reserve Life Ins rStanley NC
Killian Annie L (Wid Guy C) h416 S Broad St
" Don R instr Gaston College rBx 363 Mt Holly NC
" Dorothy retd h816 S Jackson St
" Fuchsia M (Wid C B) asmblr Wix Corp h4117 Little Mountain Rd
" Geo (Glenda) emp Wix Corp h611 Efird St
" Grady retd r1802 Mc Farland Av
" Isaac N Jr (Margt S) slsmn Lewis Mtrs h2214 Mc Lean St
" James B (Patricia M) supvr Wix Corp h4119 Little Mountain Rd
" John C installation mn Gastonia Sht Mtl Wks rRt 3 Clover S C
" Leroy W (Sylvia N) dyemkr A M P Inc h2300 Gaines Av
" Lois B h1909 E Ozark Av Apt 9
" Margt P Mrs clk Drug-Lo Discount Drug Center r1101 Bakers Blvd
" Michl R hlpr Reid Elec r2214 Mc Lean St
" Otis tex wkr Firestone Tex h206 Dixon Cir
" Patricia M Mrs asst sec First Fed Savs & Loan Assn r4119 Little Mountain Rd
" Susan Mrs tchr Gardner Pk Elem Sch rMt Holly N C
" Sylvia N Mrs nurse Gaston Mem Hosp r2300 Gaines Av
Killman Maurice R swtchr Akers Mtr Lines rRt 1 Bx 246a Iron Station NC
Kilpatrick Atha M (Wid H C) h307 Riley Ct
" Donald F (Nellie D) mach Piedmont Am Corp h328 Telegraph Dr
" Eunice h1929 E Garrison Blvd Apt 2
" Gerald h3416 York Rd
" Lawrence retd r423 S Myrtle School Rd
Kimball Dora L clk Brown-Medlin Drug Store h403 Osceola St
" James (Pearl) farm hand Neal Hawkins Estate h517 Neal Hawkins Rd
" Olivia tchr Gaston County Y M C A Day Nursery rShanon-Bradley Rd
Kimber Ruby W Mrs h606 E Robinson St (D)
Kimble Fred r935 Laurel La
" Fred Jr (Nettie H) truck driver City San Dept h1413 W Mauney Av
" Mary tchr Mc Adenville Elem Sch h1046 Fern Forest Dr Apt L

CAROTHERS
FUNERAL HOME, Inc.
THE COLONIAL CHAPEL
★
TEL. 867-6337
312 W. 2d AVE. (28052)

KIMBLE
" Nicky G hlpr Nixon Exterminating r525 N Scruggs St
Kimbrell James lab Neal Hawkins Contr rRt 3
" W Duke (Dorothy R) pres-treas Parkdale Mills h932 Athenian Dr
Kimbro Beverly W Mrs teller Citizens Natl Bk rWhitesides Rd Rt 1
" Charles E (Betty B) carrier PO rStanley NC
" Jack M prin Chapel Grove Elem Sch rRt 1 Bx 162 Whitesides Rd
" Nell M (Wid Cecil R) h515 Westover St (L)
Kimrey Lewis H (Ruth J) stockmn Western Auto h2910 Crawford Av
Kims Beauty Shop (Nancy Hill) 1236 S Marietta St
Kimsey E Anderson (Hazel C) fxr Osage Mfg h106 S Overhill St
" F M whsemn Western Auto Whse r106 S Overhill St
" Karen F r106 S Overhill St
" Kila J tchr Arlington Elem Sch r106 S Overhill St
" Mae G (Wid Harold) h1505 May Av
" Pamela R studt r106 S Overhill St
" Wanda slswn Wig City h2213 W 6th Av
" Woodrow (Carol P) electn Tex Inc h503 South St
Kinard James A instr Gaston College r300 Julia Av Belmont N C
Kincaid Artie E (Wid Frank F) retd h406 N Modena St
" Avery studt r2520 Armstrong Cir
" Beatrice J (Wid Robt E) retd r109 Neal Hawkins Rd
" Betty ofc clk Howe Distr rStowe Pk Rt 2 (D)
" Carolyn M clk A B C Bd (No 4) r4209 Lynn Av
" Claire H Mrs h2520 Armstrong Cir

GASTONIA FIRE EXTINGUISHER CO. INC.
A COMPLETE LINE OF DRY AND CHEMICAL FIRE EXTINGUISHERS
Hand Portables
Wheeled Units—Marine
Stationary Units
Automatic Restaurant Systems
Kings Mountain Hwy. (Hwy. 29) P.O. Box 71 (28052)
Tels. 867-7990 and 867-8981

CITY LUMBER CO.
Serving Gastonia Since 1920
"From the Foundation to the Roof"
733-39 N. Marietta St., P.O. Box 838, 28052
Tel. 867-7208

ACCUTROL TAX SERVICE
Income Tax Accounting
413 W. Main Ave. Gastonia, N.C. (28052)
Telephone 864-4026

Oscar Doster Realtor
REALTOR
SALES—RENTALS—APPRAISALS
"Key To Your Real Estate Needs"
TELS.
Sales: 864-3431
Rentals: 867-4456
428 W. Franklin Blvd. 28052

BUICK
LYTLE Buick INC.
OPEL
327 EAST FRANKLIN BLVD., P.O. BOX 957 (28052) TEL. 865-2388

GASTON COLLEGE

"A Comprehensive Community College"

Liberal Arts

Engineering Technology

Vocational and Health Education

Continuing Education

TEL. (704) 922-3136

NEW DALLAS HWY. 321 NORTH DALLAS N.C. (28034)

baugh development company
DEVELOPERS OF HEATHERLOCH
PINEHAVEN ROBINSON HEIGHTS
175 WEST FRANKLIN AVENUE
GASTONIA, NORTH CAROLINA (28052) /04 867-5301

KINCAID COTTON CO INC

PAUL P KINCAID JR PRESIDENT-TREASURER
PAUL P KINCAID, VICE-PRESIDENT-SECRETARY
ALBERTA QUEEN ASSISTANT TREASURER
COTTON MERCHANTS AND BROKERS
342 W MAIN AV
PO BOX 429 (28052)
TELEPHONE 867-7261

KINCAID ENGINEERING CO INC

LeRoy M Kincaid Jr President, Boiler Distributors, Manufacturers, Cleaners And Repairers 400 E Wilkinson Blvd (L; 28098), Mailing Address, PO Box 3778 (Akers Center Station; 28052), Tel 824-2541 (See Index To Advertisers)

" Gladys V Mrs shop wkr Smith Tex Apron r508 E Maple Av
" Hilda nurse Greenbrier Rest Home r418 Westview St
" Jacob L (Bernice H) mgr Pacemaker Super Mkt h1627 Laurel La
" Jacob L Jr studt r1627 Laurel La
" Jennings M mkt mgr Pacemaker Super Mkt h231 S Willow St
" Larry M (Audrey M) slsmn Long's Meat h416 S Willow St Apt B
" Larry M driver Stewart & Long r508 E Maple Av

LOWE'S of Gastonia
Building Materials and Mobile Homes
Tel. (704) 867-4441
1301 Bessemer City Rd. Gastonia, N.C. 28052

KINCAID LeROY M JR (Sarah J), Pres Kincaid Engineering Co Inc And Thermo Dynamic Supply Corp, Office 400 E Wilkinson Blvd Lowell, NC (28098), Mailing Address, PO Box 3778 (Akers Center Station; 28052), Tel 824-2541, h938 Sandswood Dr, Tel 864-2523

" Lora B (Wid David G) tex wkr Ridge Mill h2016 S Marietta St Extd
" Mamie (Wid Gordon) h1929 E Garrison Blvd Apt 21
" Martha M Mrs tchr Ashbrook Sr Hi Sch rBessemer City N C
" Nancy S maid r406 N Modena St
" Paul III studt r2520 Armstrong Cir
" Paul P (Viola W) v pres-sec Kincaid Cotton h435 Collier St
" Paul P Jr pres-treas Kincaid Cotton
" Sarah J Mrs sec-treas Kincaid Engineering r938 Sandswood Dr
" W Howard (Gladys V) h508 E Maple Av
" Wm H Jr asst mgr Pacemaker Super Mkt rDallas NC
Kinch Brian P mgr Royce Shoes r310 S Chester St
Kindley Eliz B mach opr Nob Hill Classics h101 E Gibbs St (D)
King Albert (Ollie B) h215 W Davidson Av
" Allen G Jr agt Home Beneficial Life Ins h1738 Davis Park Rd
" Andy (Robina) h711 Queens Rd
" Betty M reg nurse Gaston Mem Hosp
" Betty S tray serv atndt Gaston Mem Hosp r312 Sloan Av
" Bill (Kath L) emp Stewart & Long h1711 Trexler St
" Bill mgr Gaston Mall Serv Center rPisgah Ch Rd Rt 1
" Bob (Brenda L) emp Gaston Floral Gardens h418 S Maple St (D)
" Bobby J (Peggy B) emp Warner & Swasey h1622 E Hemlock St
" Boyd emp Wix Corp r211 S Willow St
" Carol D Mrs reg nurse Gaston Mem Hosp r708 Hillcrest Av
" Clemon F (Lillie J) retd h901 Green Circle Dr
" Cornis L (Mary L) mach Westvaco Corp h1416 E Garrison Blvd
" Daisy R tchr Chapel Grove Elem Sch r2401 Montrose Dr
" David R Jr (Betty M) slsmn Abbott Labys h1260o Carriage House La
" Diane h306 S Broad St Apt 3
" Donald P (Jo Ramona) lt County Rural Police Dept rBx 13 Cherryville NC
" Edith S (Wid Carl M) tchr Mt Holly Elem Sch h2447 Armstrong Cir
" Ethel L Rev (Wid Earl) pastor Ch Of God Of Prophecy h2106 Court Av
" Filmore M (Marie G) retd h907 E 6th Av
" Fleta M (Wid Milton C) h405 Neal Hawkins Rd

TEXTILES-INCORPORATED
THREADS-INCORPORATED
GASTONIA, NORTH CAROLINA

WILSON TRANSFER COMPANY, Inc.
"Superior Service Since 1916"
COTTON AND TEXTILE WASTE
Serving: Mississippi - The Carolinas - Georgia - Tenn. - Va. - Alabama
712 W. Airline Av. 28052—Tel. 867-6308 Charlotte, N.C.—Tel. 825-2090

KING
" Fletcher F (Dora S) driver Stewart & Long h911 E 6th Av
" Florence M (Wid Cornis) nurse h507 N Hill St (D)
" General W (Wilma B) porter Lewis Mtrs h100 Brindle St
" Gertie R (Wid James W) retd h1308 E Cedar Av
" Glendall L (Lila H) (Gaston Orthopedic Clinic) h2564 Fairfax Dr
" Gwendolyn J (Wid Wyrick M) h2401 Montrose Dr
" Inez A (Wid Thos) retd h508 W Harrison Av
" Ira L r411 S Willow St
" J Fred atndt Gaston Mem Hosp
" Jack E (Rebecca D) dept mgr Sears h2833 Crawford Av
" James E (Nell H) qlr Threads Inc h411 S Willow St
" James H (Jane B) supvr Central Mtr Lines h2726 Puritan St
" James T (Dianne S) mgr King's Mobil Serv Center h1542 E Perry St
" James W mgmnt program trainee Akers Mtr Lines rRt 1 Bessemer City NC
" Joe h1211 N Branch Av (R) Lot 7
" Joel E Jr rd driver Akers Mtr Lines rRt 1 Bostic NC
" John (Susan) emp Wix Corp h809 E 3d Av
" Joncie S Mrs nurse Gaston Mem Hosp rPO Bx 2222
" June A bmo A&P r2401 Montrose Dr
" Katie Mrs maid r605 N Marietta St
" Kenneth D (Clarice B) set-upmn Wix Corp h2810 Douglas Dr
" Larry E (Betty W) acct Cooper & Lybrand h3002 Club Dr
" Lillie J Mrs insp Pharr Yarn r901 Green Circle Dr
" Linda G Mrs teller First Citizens Bk rCharlotte NC
" Louie F (Johnnie W) emp Beaunit Tex h2023 Ashton Pl
" Mason mail carrier Firestone Tex h312 Sloan Av
" Murray C Mrs ofc mgr N C Orthopedic Hosp r1416 E Garrison Blvd
" Paul (Loretta) h901 E 6th Av
" Ralph L genl fcty mgr Firestone Tex
" Raymond A (Carol D) production mgr Globe Mfg h708 W Hillcrest Av
" Richd E (Louise S) mech Joel Togs h905 W 5th Av
" Robt J (Geraldine H) tchr Evans College h103 N Edgemont Av
" Robt L (Mary H) twstr Osceola Mill h118 E Long Av
" Ruby Mrs retd h211 S Willow St
" Ruth P (Wid Hackney) h110 Belt Dr (L)
" Solomon Chapter No 704 (OES) 214 South St

BRYANT SUPPLY COMPANY Inc.
FOR YOUR ELECTRICAL NEEDS
335 and 605-09 S. Franklin Blvd. P.O. Box 1277, 28052
202 E. Avon St. Tel. 865-3466

KING
"-Spencer Inc C Wilkie Melton Pres Treas Ben Null V-Pres Basil L Whitener Sec 315 N Morehead St
" Stanley (Caroline H) emp Stuart & Long h1036 Ridge St
" Thelma S Mrs mach Homelite Chain Saw h130 W Club Circle Dr
" Thos (Sandra) h2312 Elizabeth Cir
" Thos A (Jean G) terml mgr Akers Mtr Lines h3116 Gardner Park Dr
" Timothy E studt r130 W Club Circle Dr
" Tommy slsmn Ivey's
" Tony (Geraldine) slsmn Piedmont Wldg Sup rKings Mountain NC
King's Mobil Service Center James T King Mgr 409 E Garrison Blvd
Kings Connie L emp Dixie Village Cafeteria h409 Stevens St
Kinkland Estelle wndr Pharr Yarns r529 S Trenton St
Kinlaw Clyde h2417 Wendy La
" Dennis P (Louise B) mgr Kinlaw's Furn h2422 Wendy La
" Eliz nurse Gaston Mem Hosp
" Frances F Mrs tchr Ashbrook Sr Hi Sch r2046 Leslie Dr
" John B (Frances F) tchr Ashbrook Sr Hi Sch h2046 Leslie Dr
" Lester C Jr (Eliz B) slsmn Akers Center Hdw & Sup h1405 Florida St
" Maxa B (Wid Lester C) retd h507 S Hanna St
Kinlaw's Furniture Dennis P Kinlaw Mgr 1123 S York St
Kinley See Also Kenley
" Bessie Mrs retd r522 N Mill St
" Billy (Lula F) brush mkr Caro Brush rCharlotte NC
" Charles W chkr Akers Mtr Lines rMt Holly NC
" Frank J (Hilda) mgr Globe Oil r316 Bethany Rd

JMI JIM MOORE INSURANCE
Auto—Business—Home—Life
Tel. 865-6876
903 EAST 2d AVENUE
GASTONIA, N.C. (28052)

Kelly Clemmer Construction Co.
Office - 409 W. Main St. P.O. Box 541
Dallas, N.C. (28034)
Phone 922-4562

DRUGS
BROWN MEDLIN
DRUG STORE
1514 S. YORK ST. 28052
TEL. 867-6356
We Deliver

GASTONIA UNITED OIL CO., Inc.
OIL AMOCO PRODUCTS—FUEL OIL DELIVERY
2766 E. Ozark Ave., P.O. Drawer 68, 28052 Tel. 824-3561

GASTONIA
QUALITY Glidden PRODUCTS
PAINT CENTER
Serving Residential Maintenance and Industrial Trade
Aerosol Packaging
729 E. FRANKLIN BLVD. (28052)
Phone 864-6783

WIX FILTERS

KINLEY
" Franklin J emp Fedders Air Condtg & Htg rRt 6 Bx 933
" John D shopmn Sherrill Inds rRt 3 (D)
" Lois R Mrs wndr Textiles Inc h2525 Mc Farland Av
" Mike jr acct Acctg Servs Of Gastonia r319 S Broad St
" Nell B Mrs tax collr City Of Gastonia r1812 N New Hope Rd
" Vickie D clk Gaston Mem Hosp
" Walter J (Nell B) sls rep Eastern Business Forms h1812 N New Hope Rd (WVH)
Kinnaman Bernice mailing rm Gastonia Gazette r415 E Park Av
" John P Rev (Bernice R) pastor Love Mem Bapt Ch h415 E Park Av
Kinsey Edna T (Wid Lester B) h1001 S Church St (L)
" Hazel Mrs hair stylist Ver Mar Beauty Salon r106 Overhill St
" Manse formn Benao Mfg h210 S Highland St
" Ronald G studt r210 S Highland St
Kirby Carol Mrs teller Citizens Natl Bk r516½ S York St
" Charles T (Suzanne T) retd h1521 Pineola La
" Co Of Gastonia (Richd E Smyer) vacuum clns 414 W Main Av
" Cora M (Wid Theo C) wndr Robinson Mills h204 S Willow St (D)
" Edith r116 Quinn Av
" Fred J (Inez E) mgr Dockery's Esso h3006 Fallswood Dr
" Fred M Jr gas dispr Pub Serv Of N C rMount Holly NC
" Jerry (Marie B) h111 S Dean St
" Jimmy (Virginia S) mech Dockery's Exxon h429 S College St (D)
" Kenneth R (Viola E) mgr Groves Thread h2383 Jefferson Av
" L F h1211k Carriage House La

CLEO'S HEATING AND COOLING INC.
bryant CONTRACTORS Sales—Service YORK
RADIO CONTROLLED SERVICE TRUCKS
500 N. MARIETTA ST. (28052) Phone 864-9901
Service 864-9903, Charlotte 333-9339

KIRBY
" Lewis C (Theresa) slsmn Newton Mtrs h826 W Davidson Av
" Margie P Mrs h1912 Marshall St
" Opel E h116 Quinn Av

KIRBY PIANO CO
(Robert T Moss), Kimball Pianos And Organs, Sheet Music, Easy Terms Arranged, Open Evenings By Appointment 255 E Main Av (28052), Tel 865-4932
" Ronald B mgr Goodyear Serv Stores
" Seth D (Brenda) tchr Hunter Huss Hi Sch rBelmont NC
" Sheila r116 Quinn Av
" W A (Rona S) tex wkr North Am Mills hDana La Lot 45
" W Terry (Julia) dept mgr Firestone Tex h900 W Garrison Blvd
Kirk James (Susan T) ship clk Owins Steel h2421 Lynn Dr
" Marilyn r309 W 5th Av
" Robt h2137 Camelot Ct Apt M
" Susan asst mgr Warlick Place Apts h1676 Lynhaven Dr
Kirkland Amanda C (Wid Thos L) h417 E Main St (D)
" Arth W (Nina L) spare hd Pharr Yarns h307 Carpenter St
" Bobby emp H & H Uphol r417 E Main St (D)
" Cecil (Betty) emp Concrete Sup h1120 Old Dallas Rd (D)
" Cynthia S bkpr G A C Finance h270 N Edgemont Av
" Della J studt r2702 Armstrong Park Dr
" Ernest C (Ruth S) lm fxr Gurney Indus Clara Plant h806 S Clara St
" Harold L (Arretta J) spnr Firestone Mill h405 Efird St
" Irene emp Wix Corp h918 Monte Vista La
" Leon (Brenda L) spnr B V D Tex h1825 Hartford Dr Apt H
" Linda D nurses aide Gaston Mem Hosp
" Margt W (Wid Emmett E) h709 Mc Adenville Av (L)
" Mary P wndr Robinson Yarn r417 E Main St (D)
" Orville E (Mary E) mtl wkr Wix Corp h2505 E Spencer Av (R)
" Robt L (Barbara K) lab formn Ervin Constn h57 W Central Av (R)
" Thos R (Della E) data processing mgr Pub Serv Of N C h2702 Armstrong Park Dr
" Tommy r142 South St
" Wanda G studt r709 Mc Adenville Av (L)
" Willard (Ruby A) dyer Scott Mills h407 S Groves St (D)
Kirkman Lillian M (Wid James H) r2356 Shaw Av
Kirkpatrick Delma (Ann A) emp Harshaw Chem r504 Birch St (L)
" John bulldozer opr Neal Hawkins Contr h2802 Westview Dr

Lighting INC.
Fixtures Indoor And Outdoor
Bathroom Accessories
Gifts
Dial 704/865-2339
AKERS SHOPPING CENTER
1405 E. FRANKLIN AV. (28052)

PROVIDENT LIFE AND ACCIDENT Insurance Company
ALL FORMS OF GROUP INSURANCE
316 S. Marietta St., P.O. Box 2048, 28052 Tel. 864-5775

GRAY INDUSTRIAL STEAM, LTD.
Industrial Steam and Heating Supplies - Boilers - Pumps - Automatic Steam Plant
BOILERS
855 N. Marietta St.
P.O. Box 3997, Akers Station (28052)
SALES and SERVICE
Tels. 865-3565 and 864-8346

KIRKPATRICK
" Susie cash Eckerd's rRt 5
Kirksey Daisy L Mrs wndr Robinson Mills h602 N Hill St (D)
" David R (Ava Lee) formn Indus Dryer h514 N Hill St (D)
" Evelyn G h1112 W 6th Av
" James R fence bldr r134½ W Garrison Blvd
" John W (Mattie F) retd h319 S King St
" Paul J (Mattie L) bldr Beveridge Mtl Products h605 N Hill St (D)
" Paula h4225 Grissom St
" Thos E (Beth L) personnel mgr A B Carter h2513 Briar Oak Dr
" Timothy W tex wkr h134½ W Garrison Blvd
Kiser Betty clk County Tax Supvr r534 Thomas Trail
" Betty R Mrs bkpr Citizens Natl Bk rRt 1 Fairview Dr
" Billy T tchr Grier Jr Hi Sch r1653 Buckingham Av
" Bobby R rd driver Akers Mtr Lines rRt 3 Bx 577 Kannapolis NC
" Catheline studt r534 Thomas Trl
" Cathy Mrs clk Caldwell's Drug Store r1602 Fairfield Dr
" Clyde C (Beulah W) splr fxr Textiles Inc h2217 York Rd
" Elaine ofc sec Jefferson Std Life Ins rRt 1 Bessemer City NC
" Fred H (Ruby E) tex wkr Threads Inc h3030 Curtis St
" Harry W (Betty R) slsmn Cocker Mach & Fdry h534 Thomas Trl
" Harry W Jr emp Burl Yarn r534 Thomas Trl
" Jean E smstrs Dillinger Uphol rCrouse NC
" Jerry D (Doris D) (Kiser's Carpet Serv) h1210 Lynhaven Dr
" Jimmy L (Ann M) emp Gastonia Insulating h1112 Poston Cir
" John E (Cath W) USMC h1602 Fairfield Dr
" Leo T (Evelyn C) barwell opr Garlock hDana La Lot 42
" Mary P tex wkr Firestone Tex h114 E 4th Av Apt 2
" Patsy K tex wkr Wix Corp r601 W 19th Av
" Ralph B chkr Akers Mtr Lines rRt 2 Cherryville NC
" Ransom T (Margt L) qlr Threads h109 S Dean St
" Robt K laby tech City Water Dept rCrouse NC
" Robt R studt r534 Thomas Trl
" Roy M (Bessie J) retd h608 S Willow St
" Roy M Jr (Geraldine E) policemn City Police Dept h601 W 19th Av
" Vivian S (Wid Henry L) retd h1905 W Franklin Blvd

NOLEN CONCRETE SUPPLY INC.
TRANSIT MIXED CONCRETE
Sand — Stone
Building Supplies
401 E. Main Ave. P.O. Box 446 (28052)
Phone 864-3225

KISER
" Wilburn B (Ruth S) wndr Textiles Inc r514 S Marietta St
" Willard Rev (Sylvia) assoc pastor First Wesleyan Ch h1435 Anderson St
" Wm B rd driver Akers Mtr Lines rConcord NC
Kissiah Jo Ann L Mrs r4703 Plaza Rd
Kistler Charles G (Vickie) laby tech Uniroyal r4 Beaty Rd
" Floyd E (Jane H) retd h603 Union Rd
" Foundry & Machine Co (John H Kistler) 106 E Davidson Av
" Ida R Mrs wndr Gurney Indus Dunn Plant r603 Union Rd
" John H (Nell W) (Kistler Foundry & Machine Co) rLincolnton NC
" Norman J core mkr Kistler Iron Wks rRt 3 Lincolnton NC
" Paul Jr (Firestone Citgo Serv) h418 S Emerson St
Kitchen Bill (Eliz S) mach shop Bohanan Industries h413 N Morehead St
" Clarence F (Loree D) retd h2709 Puritan St
" John L (Shirley H) dock wkr Ackers Mtr Lines h205 Oakland Dr (L)
" Lewis (Lois) retd h659 Separk Cir
" Lewis A Jr (Ruth H) h515 N Rhyne St
" Michl (Pat N) mech Wix Corp h2851 Gail Av
" Wm H (Edna H) supvr Armtex h516 N Rhyne St
Kitchin Nancy G Mrs (Durham Dancing Sch) h2320 Armstrong Cir
" Phyllis F ofc sec Harris & Bumgardner rGeorgetown Apts
Kithcart Natl Rev (Bumella H) pastor St James Ch Of God h211 W Sullivan Av
Kitte Harold tex wkr r504 N York St
Kittrell Jerry F (Emma M) roofer Holbrook's Roofing & Siding h2018 E Ozark Av
Kiwanis Club 214 South St

Joe C. Adams Jr. & Co.
One Day Delivery On
Ideal Clutches and Drives
Repair Textile Machine Parts
Replacement Parts—New and Used
Mill Supplies
1220 W. Franklin Blvd.
P.O. Box 3617 (28052) Tel. 867-8041

Sherrill Industries, Inc.
SPECIALIZING IN
PRECISION LOOM PARTS
Plant: Dallas — Cherryville Hwy. (Hwy. 277), Dallas, N.C.
P.O. Box 578, Gastonia, N.C., 28052
Tel. 922-7871

AMERICAN ACADEMY OF HAIR STYLING

Visual and Auditory Instructions
FREE Placement
Supervision by Experts
AMPLE PARKING
DIAL 867-7981
1404 W. Franklin Blvd. (28052)

SMITH CHEVROLET CO., Inc.
KEEPING YOU FIRST
CHEVROLET
KEEPS US FIRST
438 W. Franklin Blvd. 28052
Phone 864-8301

GARLAND HENDERSON SIGN CO.
ALL TYPE SIGNS
Tels. 864-2448 and 824-9538
Garland Henderson
531 S. Myrtle School Rd.
Lanny Henderson
Gastonia, N.C. (28052)

SUMMEY BUILDING SUPPLY INC.
COMPLETE LINE OF BUILDING SUPPLIES
AUTHORIZED FABRICATORS OF ROOF TRUSSES — Manufacturers of Modular Living Units
Dallas, N.C. (28034) Tel. 922-7886
1000 Philadelphia Church Road
Charlotte, N.C. Direct Line Tel. 825-3491

GREENE'S TIRE CENTER
REMINGTON AND REGAL
QUALITY RECAPS
LOW PRICES
SPEED BALANCING
903 E. GARRISON BLVD. (28052) 867-7102

KLACKE
Klacke Alvin L (Re Ann T) rep Gerard Corp h1034 Fern Forest Dr Apt J
Kleenmaster Building Services Inc (John D Redding) 717 W Airline Av
Klein See Also Cline
" Dwight L (Laura H) controller Akers Mtr Lines h3010 Club Dr
" Gregory studt r3010 Club Dr
" Robt h2366 Jefferson Av
Klimek Eliz A Mrs physical therapist County Dept Pub Health r3013 Club Dr
" Joseph R (Eliz A) tool designer Ideal Indus h3013 Club Dr
Klimowski Johnnie F utility eng Gaston Mem Hosp
Kling Jacob O (Vernie L) electn Pharr Yarns h126 Burton Cir (R)
Klingman Ervin h1700 Greenview Dr
" Richd L (Sallie R) designer O G Penegar Co h731 Forest Dr
Klock T C (Jemina H) asst whse mgr Western Auto h1202 Churchill Dr
Klucky Tom (Sandy) emp Pinkney Mills h96 Gilmer Av
Kluttz Elbert R h432 Pamela St
" Ernest L (Lucille H) (Mister K Store Co) h935 Churchill Dr
" Jennie W (Wid Walter A) sec Kluttz Mach & Fdry h702 E 2d Av

KLUTTZ MACHINE & FOUNDRY CO INC

W A Kluttz Pres, Paul M Faires Jr V-Pres-Genl Mgr, Textile Machine Parts, Complete Machinery Facilities Including-N/C, Screw Machines, High And Low Volume Equipment, Quality Heat Treating Services Also Available, "Serving The Textile And Metal Working Industries" 711 E Franklin Blvd, PO Drawer 70 (28052), Tel 864-5454 (See Index To

Dan Hamrick Harold Dunaway Henry Dunaway
Kawasaki
OF GASTONIA INC.
TEL. 864-2211
SALES and SERVICE
ROUTE 1 KINGS MOUNTAIN HWY.
GASTONIA, N.C. (28052)

KLUTTZ MACHINE & FOUNDRY CO INC—CONTD
Advertisers)
" W Albert (Corabelle F) pres Kluttz Mach & Fdry h1102 Cumberland Av
Klutz Carl T rd driver Akers Mtr Lines rRt 11 Bx 72 Salisbury NC
Knabel Joseph W (Irene B) asst mgr Homelite h3509 Gardner Park Dr
Knaggs John W dept supvr Kluttz Mach & Fdry rRock Hill SC
Knauss Benj W (Ann K) indus eng Garlock h1007 Fairfield Dr
Knight Algie M Mrs h2020 Poplar St
" Bell D (Wid Geo P) h816 N Vine St
" Bernice V Mrs snack bar atndt Eagles Dept Store h3326 York Rd
" Bobby h1212 N Branch Av (R) Lot 13
" Brenda B Mrs credit ofc Grant's h1418 Hollandale Dr
" Clarence F (Joyce A) mach opr Precision Comb Wks h2809 Lowell Rd (R)
" Dale J (Mary A) mach Petty Mach Shop h1840 Findlay St
" David M mach Petty Mach rClover SC
" Elaine studt r3326 York Rd
" Fred J (Dorothy J) retd h2017 Echo La
" Howard P retd r816 N Vine St
" J Douglas (Vickie L) brklyr Robt Oakley r3326 York Rd
" James H (Ruth) agt Palmetto State Life Ins h1023 Holly Dr
" Jane studt r3326 York Rd
" Jerry A (Linda) tchr h2502 Middleton Dr
" Jesse W retd h209 E Long Av
" M Henderson kitchen wkr Gaston Country Club r2020 Poplar St
" Nancy A (Wid Ezekiel) r103 N Washington St
" Ruth T Mrs auditing dept Citizens Natl Bk r1023 Holly Dr
" Sherry tchr aide Myrtle Sch r1023 Holly Dr
" Sherry mach opr Wix Corp r513 Oakland St (L)
" Thos E (Cleo D) retd h15 Stowe St (L)
" Vickie waitress Chaney's Restr
" W Dean Jr (Martha) tchr Southwest Jr Hi Sch h1442 Georgetown Dr
Knighten John Jr (Stella B) sect hd United Spng h739 W 1st St (L)
Knoll Roger A (Phebe W) mktg mgr Ford Mtr h2623 Shaw Av
Knotts Charles R (Eliz P) dfr Arlington Mills h1510 Robbins St
Knowles David B Jr h411 Magnolia St
" Joseph L (Sarah P) slsmn Pitney- Bowes h1418 Midwood Dr
Knox Brown R (Odessa T) retd h704 W Rankin Av
" Carolyn G ofc sec Atkins & Layton rRt 1 Clover SC
" Claudine G ship clk Threads Inc r700 N Vance St

PETTY MACHINERY SALES, INC.
MACHINE TOOLS NEW-USED
MACHINE SHOP EQUIPMENT
MILLING MACHINES
DIAL 864-7886
509 E. MAIN AV. P.O. BOX 1741 (28052)

SISK FUNERAL HOME
730 Gastonia Highway
Bessemer City, N.C. 28016
TELEPHONE 629-2255

NEW CONSTRUCTION—COMMERCIAL and RESIDENTIAL
JAMES E. FULGHUM
GENERAL CONTRACTOR
1103½ S. MARIETTA ST., 28052 PHONES: OFFICE 864-8071—RES. 825-5594

KNOX
" Edw jan City Water Dept hRear 514 Queens Rd
" Ethel h2137 Camelot Ct Apt C
" Evelyn cafeteria wkr Huntington School h1924 Winget St
" Garland M wldr r708 Adams Ct
" Hugh J (Mary D) v-pres-pub relations Pub Serv Of N C h1203 Cambridge Av
" Laura M retd r878 Radio Av
" Linda Mrs prsr Quick Way Lndry r317 N Bevard St
" Lula N retd h888 Barkley St
" Melvin F (Alma F) mtcemn Firestone Tex h708 Adams Ct
" Melvin J r700 N Vance St
" Michl r708 Adams Ct
" Parthenia h878 Radio Av
" Priscilla studt r1203 Cambridge Av
" Saml mech Akers Mtr Lines rBx 275 Cornelius NC
" T K supvr Transouth Financial Corp rPO Bx 777
" Will retd r106 Branch St (L)
" Wm (Pauline S) h514 Queens Rd
Knuckley Annie N (Wid Geo) h515 S Oakland St
" David J (Hazel G) spray pntr Homelite h1901 Hartford Dr Apt I
" Paula r1007 W Rankin Av
" Sultana E pkr Homelite Corp r515 S Oakland St
" Thos R (Mabel H) overhauling Pharr Yarn h1007 W Rankin Av
Koatch Irene H Mrs atndt Charles Lndry r1903 Wood St
Koch Ruth Ann h1729 Poston Cir
Koerner Richd G (Lillian S) mach Alexander Mach h1815 Melvin Dr
Kole Wm R (Connie M) mach opr Wallace Business Forms h2229 Richland Av
Koncki Susan tchr h1058 Fern Forest Dr Apt I
Kondrick Edw L (Jean E) development eng Warner Swasey h1820 Kingston Dr
Koob Henry Jr eng Petty Mach rCharlotte NC
Koonce David J (Irene) h1503 Madison St
" John L (Betty L) (Keever's Amoco Serv Sta) h1516 May Av
Koone Leroy G (Katie P) (Koone's Garage) h1232 N Ransom St
Koone's Garage (Leroy G Koone) auto rep: 1232 N Ransom St
Koontz Bill G (Barbara L) sls mgr Harrison Realty h1145 Dumbarton Rd
Koppen John J (Marian G) sr v-pres Threads-Inc h411 Elizabeth St
Kopy Kat Instant Printing (L T Ledford) 1614 W Franklin Blvd
Koretizing Mart Of Gastonia (Conder Corp) clns Gaston Mall
Kosch Gertrude G Mrs sec Morris Jwlry rCharlotte NC

Patterson-Campbell Oil Co.
EXXON
738 N. Marietta St., P.O. Box 567 (28052) Tel. 867-6343

KOSCH
" Sidney (Gertrude G) treas Morris Jewelry rCharlotte N C
Kovacs Janet Mrs tchr County Mental Health Center rCharlotte N C
Kraft See Also Craft
" Appliance Repair Service (Joe Kraft) 202 S Columbia St
" Joseph (Virginia L) (Kraft Appl Repr Serv) h602 Dartmouth Dr
" Virginia L Mrs sec Kraft Appl Repr Serv r602 Dartmouth Dr
Krause James r210 W 4th Av
Krell B W (Julia A) pres Dixie Radio Sup Of Gastonia rColumbia S C
Kreutzer Adolph (Hilda B) retd h209 W 3d Av
Krimminger Robt L rd driver Akers Mtr Lines rRt 3 China Grove NC
KRISTY'S DRESS SHOPPE (Lillie W Poole And Dot Gibson), Complete Line Of Dresses, Specializing In Boutique And Half Sizes 1002 S Myrtle School Rd (28052) Tel 867-4986
Kuder Walter L (Edith L) eng Ideal Indus h1221 Huntsmoor Dr
Kunkle Carl (Ann Petty) aud Firestone Tex h1112 Nottingham Dr
Kupneski Leonard J (Betty L) wldr h500 Jasin Dr
Kurzenberger Richd H v-pres mfg Dura-Bilt rNY
Kushma Andrew P Jr (Cynthia R) indus eng Warner & Swasey h1016 Briarwood Av
Kusiak Anne B Mrs ofc sec County Bd Educ rBelmont N C
Kuykendall Caroleen instr Cameo Beauty College h1207 Poston Cir
" Clarence O Jr chkr Akers Mtr Lines rBelmont NC
" Duren W (Rushie B) pipe ftr Gray Indus Steam h1229 Golf Course Dr

Stebbins Real Estate
REALTOR
• RESIDENTIAL
• COMMERCIAL
• INDUSTRIAL
Appraisal — Multiple Listing — Service
P.O. Box 3771 Tels. 864-9312
206 W. 3d Av. (28053) Nights 865-5805

CASE TIRE CO., INC.
"JUST IN CASE YOU NEED TIRES"
QUALITY TIRES AT FAIR PRICES
DISTRIBUTOR FOR ASTRO STAR & MONARCHS RECAPS
WHOLESALE and RETAIL
EASY TERMS
TEL. 865-6422
615 E. 2d Av. (28052)

A. B. CARTER, Inc.
OPERATING CARTER TRAVELER CO.—MILL DEVICES CO.
TEXTILE MACHINERY and SUPPLIES
Hwy. 321 South
P.O. Box 518, 28052
Tels. 865-1201 and 865-1202

FEDERAL SAVINGS AND LOAN INSURANCE CORPORATION
SAFETY OF YOUR SAVINGS
INSURED
UP TO $20 000
First Federal Savings & Loan Assn.
Five Convenient Locations
Tel. All Offices 865-7485

Bolin Electrical Contractors Inc.

Commercial Industrial

N.C. License No. 3478U

Licensed In South Carolina

TEL. 864-5468 Anytime
1404 W. Airline Ave. (28052)

BRIDGEMAN REAL ESTATE CO.
"Service Is Our Goal"
SALES—APPRAISALS—LOAN ORIGINATIONS—PROPERTY MANAGEMENT
Suite B, Professional Plaza, South St. and 2d Av. Tel. 864-7732
REALTOR

La Petite Salon of Beauty
1226 WEST SECOND AVENUE
GASTONIA, N.C. (28052)
TEL. 864-9479

KUYKENDALL
" Gary (Joy E) policemn City Police Dept h1005 N Rogosin Blvd (L)
" Jerry N (Patricia T) production control Gastonia Kntg & Fnshg h4612 Grier St
" Michl L (Cynthia S) emp Adventure Knitting h1220 Golf Course Dr
" Mildred A (Wid O H) mgr Quick Way Clns & Lndry h6 Myrtle Av
" Sandra L mldr Norwesco Inc r1229 Golf Course Dr
Kwik-Stop Food Store (Ralph & Mrs Josephine Hoyle) 705 W Trade St (D)
Kzzinsky Charles J (Myrtle C) mech Pharr Yarns h917 E 8th Av
" Jack L Jr h2718 Douglas Dr
L & L Grocery (Leonard Geter) 442 N York St
La Barca Howard (Mary Ann) emp United Parcel Serv h1349 Princeton Av
" Maryanne J tchr First Bapt Ch Child Development Center r1349 Princeton St
Lackey Betty H Mrs (Linwood Rd Beauty Salon) rShannon Bradley Rd
" Billy D (Frances) (Lackey's Trailer Pk) h1101 Donohoe Rd
" Blair K prod wkr Coca-Cola r314 Myrtle School Rd
" Boyd (Violet T) retd h921 E 6th Av
" Bright A (Wid Charles M) h917 E Garrison Blvd
" Carl J (Ida K) retd h314 S Myrtle School Rd
" Eliz R (Wid Arth) retd h2821 S Calvary St
" Fuschia tchr Mc Adenville Elem Sch h1034 Fern Forest Dr Apt B
" Gene B (Brenda L) twstr tndr Wingate Tex h317 Claudette Dr
" James A rd driver Akers Mtr Lines rRt 2 Hiddenite NC
" James E (Ethel) carp Peerless Spinning rRt 5 Bx 478 (G)

Gastonia Typographers
PUBLISHING—PRINTING
COMMERCIAL ART WORK
TELEPHONE
867-5129
242 E. MAIN AV.
P.O. BOX 133 GASTONIA, N.C. (28052)

LACKEY
" Jimmy L (Rachel I) mech Clear Net Clover h2210 Lyon St
" Wm C Jr (Thelma) overhauler hlpr Peerless Spinning rRt 5 Bx 478 (G)
Lackey's Trailer Park (Billy D Lackey) 1005 Donohoe Rd
Lacky Carroll (Margt) emp Belmont Moose Lodge h229 Nila Dawn La
La Coste Marcel h2615 Pembroke Rd Apt 4
Lacount Jerry D agt Gulf Life Ins h1104 W Ware Av
" Sam (Dorothy) backer Uniroyal rBessemer City NC
Ladd Clarence H mtce supt Akers Mtr Lines rBelmont NC
" Lillie D (Wid John A) h4 Spencer Mountain Rd (R)
" Louise C (Wid Guy) retd h1222 Jones St
" Ronald (Kathy) mech Lewis Mtrs rRt 1 Bx 355 Kings Mountain NC
" Sea Foods Inc Bill D Powers Pres-Sec Mrs Lois B Powers V-Pres-Treas 202 E Main Av
" Teresia Mrs tchr Loray Day Care Center rKings Mtn
La Far D Robertson Jr (Mary N) pres La Far Mill h205 W 10th Av
" Danl S (Frances M) v-pres-sec La Far Mills h208 Forest Hill La
" Danl S Jr (Joyce T) v-pres La Far Industries h2633 Pinewood Rd
" David R III (Doris A) pres La Far Industries h203 W 11th Av
" Industries Inc David R La Far III Pres Danl L La Far Jr V-Pres management 312 W 3d Av
" Mills D Robertson La Far Jr Pres Danl S La Far V-Pres Sec tex mfrs 312 W 3d Av
" W Marshall (Billie Ann) (Sanders & Lafar) rSt Regis Dr
La Follette Deborah H rec rm Belk's r501 E Maple Av
La Gette Jewel emp Leonard Nichol Tires r207 W 6th Av
Lagree A Lee opr Highland Beauty Shop r632 Moran St
" John L hlpr Caro Transfer & Stge r632 N Moran St
" John L hlpr Caro Transfer & Stge h632 Moran St
Lahrmer Lowell emp Petty Mach rKings Mountain NC
Lahser Charles I (Judy B) (Children's Clinic) h908 Churchill Dr
" Judith W studt r908 Churchill Dr
" Sharon instr Casa De Tora Stables r211 W 4th Av
Lail A F agt Gulf Life Ins rGrover N C
" Ann h303 N Davis St (D)
" Bertha M spnr peerless spinning Peerless Spinning r308 Ash St (L)

HowDiCo
HOWE DISTRIBUTING CO., Inc.
INDUSTRIAL SUPPLIES and EQUIPMENT
Gastonia Tel. 867-1841 Charlotte Tel. 333-4672

Carrier
Barry Long
AIR CONDITIONING CO., INC.
HEATING COOLING
2524 N. Chester St., 28052 Telephone 865-1269

GASTONIA MUTUAL SAVINGS & LOAN ASSN.
INSURED SAVINGS
ORGANIZED 1905
HOME LOANS
FEDERAL SAVINGS AND LOAN INSURANCE CORPORATION
SAFETY OF YOUR SAVINGS INSURED UP TO $20,000

LAIL
" Beulah J Mrs spnr Threads Inc h939 Brown St
" Cecil M (Dorothy) repr Smith Chevrolet rRt 6 Shelby N C
" Darrell (Bertha) sec Peerless Spinning h308 Ash St (L)
" Ellen L Mrs sec Bryant Sup r2327 Montrose Dr
" Emmett A repr Kings Mountain Roller h709 N Avon St
" Jenny Y (Wid Harrison) h913 Stowe Dr (L)
" John F Jr (Brenda S) (Lail Mtrs) h529 Center St
" Judy G Mrs bkpr Pub Serv Of N C rRt 2 Bx 300 Bessemer City NC
" Julius L (Catherine H) cash S C L R R h402 Dixon Av
" Lillian C Mrs twstr wndr Osceola Plant h1510 Jewett St
" Lloyd S (Oveda H) crdr Parkdale Spinning h1201 White La
" Luther W (Ellen L) asst mgr Bryant Sup h2327 Montrose Dr
" Maude M Mrs retd h425 S Webb St
" Motors (John Lail Jr) 1507 W Franklin Blvd
" Terry G slsmn Van Guard Fire Alarms r709 N Avon St
" Tim (Joan) mach Bohanan Indus r1023 Brown St
" Timothy h935 Brown St
" Wm T Jr (Phyllis H) mach United Mach h1023 Brown St
Laitinen Linda K typ County Dept Social Serv r2016 Poplar St
La Kay Beauty Shoppe (Mrs Gretna F Mason) 112½ W Lincoln Av
Lake David H (Brenda H) design eng Pittsburg Plate Glass h1725 Greenview Dr
Lakes Annie P h702 W Davidson Av
" James r702 W Davidson Av
" James atndt Gaston Mem Hosp
Lakin Mattie T Mrs h1308 N Highland St
" Sonja r1308 N Highland St
La Marick Beauty Salon Mrs Martha L Pheagin Mgr 1483 E Franklin Blvd
Lamb June Mrs tchr aide Myrtle Sch r3307 Tamworth La
" Norris D (Betty G) mtcemn Wix Corp h1520 Lamb Dr
" Norris D Jr (Jeannie T) studt h600 E Church St (D) Apt 18
" Wm F (Bessie M) mtcemn Wix-Corp h1517 Lamb Dr
Lambert Ada S Mrs retd h401 S Gaston St (D)
" Barbara J studt r1301 Midwood Dr
" Chas R (Hilda E) lm fxr Beaunit Mill h614 Martha Av (L)
" Frank emp Petty Mach r913 W 2d Av

"H-W"
Products Manufactured by THE INDUSTRIAL DRYER CORPORATION
Tel. 865-7623
Industrial Pike—Industrial Park—P.O. Box 2373 (28052)

LAMBERT
" Gladys S Mrs ofc sec Myrtle Sch r1301 Midwood Dr
" James G (Helen J) formn Gastonia Dry Wall h2029 Alpine La
" Larry N (Gladys S) slsmn Threads Inc h1301 Midwood Dr
" Louise Mrs splr Groves Thread r701 N New Hope Rd
" Margie (Wid Arth) retd h1527 Conrad Av
" Patricia A r1301 Midwood Dr
" Sidney E rd driver Akers Mtr Lines rRt 1 Davidson NC
" Steve J studt r2029 Alpine La
Lambeth Edw C (Adelia G) blr tndr Firestone Tex h1438 N Rhyne St
" Molly h2137 Camelot Ct Apt F
" Ronald L (Joyce) ftr c Pub Serv Of N C rLowell NC
Lambkin Maggie r916 S Marietta St
Lamm Ann Mc E Mrs assoc Basil L Whitener r609 Neil St
" Ben pharm Big M Mart h609 S Neil St
" Vernon T (Rebecca A) tool mkr Homelite h2706 Skyland Dr
LAMP SHOP THE (Erla E Griffin), We Sell China, Glass, Lamp Shades 6 Inches Through 10 Inches, We Repair All Types Of Lamps, Parts For Your Lamps, Open 9 AM To 5 PM Except Tues And Saturday, Close 12 Noon 708 S Chester St (28052), Tel 865-4857
Lancaster James P (Glenda J) dfr Rex Mills r38 E Ranlo Av (R)
" Robt L (Annette M) h1661 Buckingham Av
Land Annie M slswn Belk's r220 S Gaston St (D)
" Barry W (Brenda F) cook Hungry Fisherman Restr h311 S Highland St
" Carolyn C (Wid John) ofc sec Gray & Daniel h1403 Buckingham Av

Wm. G. Holland Construction Co. Inc.
COMMERCIAL — INDUSTRIAL BUILDERS
1507 Robbins Av. (28052) Tel. 864-2181

DOVER & KENDRICK REALTY CO.
JOAN S. DOVER
EMILY S. KENDRICK
REALTORS
1422 BURTONWOOD DR., 28052 P.O. BOX 3622
PHONE 864-7746
REALTOR

SOUTHERN BELL TELEPHONE CO.
412 S. Broad St., 28052
Tel. 867-9011

AMERICAN COLLECTORS ASSOCIATION
DOCTORS & MERCHANTS CREDIT EXCHANGE OF GASTONIA, Inc.
"NO COLLECTIONS—NO CHARGE"
611 Commercial Bldg. 195 W. Main Av. P.O. Box 1751, 28052 Tel. 864-8151

NATIONS of GASTONIA INC.
MACHINE SHOP
Manufacturers and Repairs on all Types Textile Machinery
Specialists in Pickers and Cards
Tels. 865-1891, 865-7481 and 865-9471
Kings Mountain Hwy.
P.O. Box 12426 (28052)

WHITESIDES & CO.
Insurance — Bonds
2505 W. Franklin Blvd., P.O. Box 2227 (28052)
Gastonia N.C.
Phone 865-3455

GOODYEAR
SERVICE STORES
GOODYEAR TIRES
Passenger—Commercial
Tires—Tubes—Recapping
General Electric Appliances
Television—Stereos
RCA
335 W. Franklin Blvd. (28052)
Tel. 867-6314

LAND
" Eddie E (Pat L) tex wkr Garlack Corp h118 E Davidson Av
" John Jr (Dee) emp Textiles Inc h307 W 5th Av
" Judy R studt r609 E Main St (D)
" Melvin E (Mary W) mach Mach Tool Sls h200 E Hilltop Dr
" Phyllis H Mrs h1405 Green Av
" Raymond F (Elfriede J) driver Caro Frt Carriers h518 N Scruggs St
" Robt L (Dallas Dry Clns) h220 S Gaston St (D)
" Robt P (Lillie R) retd h609 E Main St (D)
" Sadie A retd r306 S Broad St Apt 2
" Wm (Helen H) slsmn Sherrill Inds rRt 2 Bessemer City NC
Landman Evelyn L (Wid Fredk P) h1215 Fern Forest Dr

LANDMARK FINANCE CORP
BILL MIDDLETON, MANAGER
YOUR LANDMARK LOAN
IS READY WHEN YOU
NEED IT
177 W MAIN AV
PO BOX 1191 (28052)
TELEPHONE 867-7251

Landry Cath W Mrs nurse Gaston Mem Hosp r407 Hillcrest Av
" Richd A (Cath W) sanitarian County Dept Pub Health h407 E Hillcrest Av
Lane Bill E (Rulane C) emp Julian Lane & Son Roofing h4503 Grier St
" Dautha L (Esther H) asst supvr Firestone Tex h2705 Skyland Dr
" Dean h802 Davis Park Rd Lot 7
" Edna M (Wid Horace) retd r1911 S York St
" Emory C (Moody S) driver Akers Mtr Lines h1618 Chesterfield Ct
" Evelyn waitress h1220 Chronicle Av

LINCOLN-MERCURY SALES AND SERVICE
CONTINENTAL MARK IV
LINCOLN CONTINENTAL
MARQUIS — COUGAR
MONTEREY — MONTEGO — COMET
MERCURY LINCOLN
"WHERE TO BUY THEM"
LINCOLN CONTINENTAL AND MERCURY DEALERS
HAYGOOD LINCOLN-MERCURY INC.
TEL. 824-4601
Wilkinson Blvd. E Lowell, NC (28098)

LANE
" Ewell C retd h501 Grove St (L)
" Fred (Kathy C) cabt mkr Lewis Rhyne Cabt Shop r1914 Fairview Rd
" Gloria J clk 7-11 Store r3414 York Rd
" Herman W carrier Postal Service h231 Tanner St
" Ire h205 N Cherry St
" Jackie L (Brenda G) sectn mn Arlington Mill h1429 Green Circle Dr
" Janice F ofc sec Thompson Personnel Serv r2705 Skyland Dr
" Janice F accts Good Will Inc r110 Richland St Clover SC
" Julian E (Beatrice M) roofer Lane Roofing h2635 York Rd
" Lennie H (Wid Offie M) retd h2515 Meadow St
" Lillie retd r2504 Myers St
" Mark sls rep Ray Skidmore-Am-Jeep rCharlotte NC
" Mary retd h1406a S Marietta St
" Michl studt r205 N Cherry St
" Mollie C (Wid Russell J) retd h2504 Myers St
" P Ray (Marie R) business mgr Gaston College h2010 Armstrong Park Dr
" Randal S drftsmn Pub Serv Of N C r4126 Grace St
" Ray (Doris L) emp Gaston College h2084 Lyon St
" Sandra h1211 N Branch Av (R) Lot 15
" Sandra A emp Wix Corp r2705 Skyland Dr
" Shady M Rev (Grace Mc K) pastor Holiness Ch Of God h2332 S Propst St
" T H (Rotherleen T) retd h3000 York Rd Lot 40
" Terrie C file clk Gaston Mem Hosp
" Terry J Mrs trust dept Citizens Natl Bk r1641 Hudson Blvd
" Tracy (Charlene) slsmn Std Distrs h411 Witten La
" Vernon E clk Linwood Superette h1102 Linwood Rd
Laney Patricia Mrs lpn Gaston Mem Hosp rClover SC
Lanford Barbara E (Wid Joseph) h401 North St (D)
" Barbara J ofc wkr Caro Brush r401 North St (D)
" James (Marion) emp US Environment Dept h1506 Hollandale Dr
" Linda ofc sec Robinson Plumb r503a S Webb St
Lang See Also Long
" Blonnie G (Wid John H) retd h1552 Conrad Av
" Brenda L Mrs teller Gastona Mut Sav & Loan h1706 Greenview Dr
" Cynthia M Mrs tchr Flint-Groves Sch r2260 Vinton Dr (D)
" Deborah r569 N New Hope Rd

Roland Black Heating & Cooling Inc.
FEDDERS
Residential
Commercial
Installation
Service
Air
Conditioning
Furnaces
Humidifiers
DIAL
865-1375
(24 Hour Service)
415-A
Bessemer City
Road
(28052)

KINCAID ENGINEERING COMPANY, Inc.
26th ANNIVERSARY
L. M. Kincaid, President
P.O. Box 3778, Gastonia, N.C. 28052,
Telephone (704) 824-2541

"Your Friendly Stationer"
O·G·PENEGAR COMPANY INC
Office Equipment
174-76 W. Franklin Blvd. (28052)
Charlotte, N.C.
Phones 865-1236 and 865-1237
Phone 825-5169

LANG
" Earl A (Vinnie O) supvr Fiber Controls Serv h3019 Curtis St
" J B (Ernestine M) slsmn Nations Vending h323 S Chestnut St
" Jack D (Joan H) mach Hager Mach h1711 W 4th Av
" James A (Janice E) lathe opr Mach Products h501 S Washington St
" Johnny R Jr (Ruby P) yd wkr Bill Schwartz Inc h2136 W 6th Av
" Lawrence (Mary) formn h430 Downey Pl
" Lester E (Helen W) (Lester Lang Garage) h569 N New Hope Rd
" Lester Garage (Lester E Lang) auto repr Rear 569 N New Hope Rd
" Lonnie retd r1607 James St
" Mabel E wndr Parkdale Mills r142 E Hilltop Dr
" Margie wndr Parkdale Mills h142 E Hilltop Dr
" Willie M (Lois L) (Lang's Welding Shop) h2427 Sunset Av
Lang's Welding Shop (Willie M Lang) 1018 Gaston Av
Langer David constn wkr Stewart Constn h110 W Fields St (D)
Langfite Susan Mrs tchr aide South Gastonia Sch rRt 1 Ashebrooke Park (D)
Langfitt Charles V rd driver Akers Mtr Lines rDallas N C
Langford See Also Lankford
" Lutie (Wid Ralph) h407 W Harvie Av
Langley Barry tex wkr h302 N Dooley Rd (R)
" Gary (Shelia) h29 Stowe St (L)
" Ronnie L r302 N Dooley Rd (R)
Langston Mary D (Wid Geo A) retd h611 S Neil St
Lanham Gladys E Mrs h683 New Hope Rd Apt 14
" Pat E nurses aide Gaston Mem Hosp
" Patricia studt r683 New Hope Rd Apt 14
" Wm studt r683 New Hope Rd Apt 14
Lanier Arnold D (Deborah W) tech Cablevision Of Gastonia h701 N Glenn St
" Dixie H coffee shop clk Gaston Mem Hosp
" Donald S (Shirley P) asst sls mgr Bryant Sup h608 Armstrong Park Rd
" J D (Julia G) h7 Billings St
" Jerry S (Harriet A) cable splicer SBT&T h1701 E Perry St
" Johnny h9 Billings St
" Roland V (Faye W) div supvr Pub Serv Of N C h100 Ruby La
" Roland V Jr studt r100 Ruby La
" Shirley wndr Textiles Inc h1315 Sunshine Av
" Stanley A rate clk Akers Mtr Lines rHigh Shoals NC
" Sue A (Wid Jett) retd h1618 Carolina Cir
" T Sidney (Joan H) (A & P Hdw & Bldrs Sup) rKings Ct

1217 E. Garrison Blvd. Gastonia, N.C. (28052)
LARRY CHAMPION
TEL.: 864-6177
Champion Real Estate Co.

LANIER
" Wilbert (Brenda) emp Duke Pwr h2306 E Rhyne St (R)
" Wilkies E (Genelle H) h937 S Overhill St
Lankford See Also Langford
" Bill D (Alice W) lay out mn Home Lite h1846 Findlay St
" Frank W r319 S Liberty St
" Fred S (Vesta) linemn Duke Pwr rBessemer City NC
" Gloria asst ofc mgr Mason Athletic Co r2422 Judith Av
" Joseph H supvr Wix Corp r2308 Panama Av
" Joseph H Jr (Gloria C) leadmn Western Auto Distr Center h2422 Judith Dr
" Lethia supvr Garrison Genl Hosp rKings Mountain NC
" Louise W Mrs mach opr Rex Mill h319 S Liberty St
" Minnie A (Wid Wm W) retd h2308 Panama Av
" Ruth J Mrs furn rms 812 W Airline Av h812 W Airline Av
Lanning Clarine B Mrs ofc sec Central Mtr Lines h2132 Brookneal Dr
Lapechelli Edw h2644 Pembroke Rd Apt 1
LA PETITE SALON OF BEAUTY (Lena Sansing), Complete Beauty Care, Wig Sales And Service, Salon Of Beauty "Our Name Is Little, But Our Services Are Great", 8 Operators To Serve You, Open Tues-Thru Sat, 1226 W 2d Av (28052), Tel 864-9479 (See Index To Advertisers)
Lapish David D (Hulda H) retd h4127 Grissom St
Large Janie W wndr Rex Mill h1708 W Franklin Blvd
Larkin Alicia studt r102 Packard St
Larkridge John probation ofcr N C Probation Ofc
Larry Lynch cash Linwood Super Mkt

THE LOB·STEER INN

STEAK—LOBSTER
SALAD BAR
PRIVATE DINING ROOM
AVAILABLE—SEATING 45
OPEN 5:30 P.M.
TIL 11 P.M.
DIAL 865-1641
Grant City Shopping Center, New Hope Rd. (28052)

ARMSTRONG DATSUN INC.
Sedans—Wagon—Pick-Up—Sport Cars
1986 REMOUNT RD.
P.O. BOX 1356 (28052)
TEL. SALES 865-7477
TEL. PARTS and SERVICE 864-7774

FINE Furniture
RANKIN—ARMSTRONG CO., INC.
"GASTON COUNTY'S OLDEST AND MOST RELIABLE FURNITURE DEALERS"
250 E. Main Av. (28052)
Tel. 864-5757

WEST END HARDWARE
GLIDDEN AND SPRED SATIN PAINTS
FISHING TACKLE—SPORTING GOODS—TOYS
GARDEN TOOLS—FERTILIZERS AND SEEDS—WALL PAPERING
1009 Bessemer City Rd. (28052)
Tel. 864-2106

HAWLEY LUMBER COMPANY, Inc.
Phone 263-2744 and 263-4700
112 W. Dallas Rd., P.O. Box 157 Stanley, N.C. (28164)
BUILDING MATERIAL OF ALL KINDS
CAROLINAS BRANCH AGC ASSOCIATE MEMBER

DALTON TRUCK SALES, Inc.
Trucks—Sales—Service—Parts—Leasing
2309 N. Chester St. Dial 865-1251
(New Dallas Hwy.) P.O. Box 2185 (28052)
CUMMINS ENGINES

TEXTILE PARTS & MACHINE CO. Inc.
QUALITY GEARS
1502 W. May Av. Tel. 865-8564
P.O. Box 12305 (28052)

LARRY

" Martin's Gun Shop 4015 York Rd
Larsen Dan (Eliz) emp W I X Corp h531 Deerwood Dr
La Rue Kenneth A h825 S Myrtle School Rd
Lasater Joseph M ofc mgr Gaston Merchants Oil h1123 Green Circle Dr
Lassiter David A (Shelley) br mgr First Citizens Bk & Trust h1585 Hudson Blvd
" Mack D field dir Boy Scouts Of Am rBx 206 Hickory NC
Laster W B Jr br mgr N C R Co rCharlotte NC
Latch Lloyd (Nancy) carp h601 Gann St (L)
Latham Bright C (Wid Dave) retd h526 E Holly St (D)
" John F lab Avon Bonded Whse r510 W Bradley St
" Johnsie M r526 E Holly St (D)
" Joshua (Virgie M) emp Burl Indus h510 W Bradley Av
" Lena W Mrs maid First Bapt Ch r307 W Harrison Av
" Miriam colemn A & P rRt 1 Bx 181 Mt Holly NC
" Wm S (Sue D) serv rep Orkin Exterminating h121 Belt Dr (L)
Lathan Frances Mrs tchr asst Lowell Elem Sch r419 Jenny St
" Jean R swtchbd opr Citizens Natl Bk h1700 Belmar Dr
" Lena maid First Bapt Ch h417 N Oakland St
" Leonard C (Frances W) ofc mgr Agrl Stabilization & Conservation Serv h419 Jenny St
" Lucille emp Burl Indus r320 W Allison Av
" Sue waitress Honey's Restr rRt 2
Latimore Marie r916 S Marietta St
La Tourrette James E (Rosa C) retd h2907 Curtis St

Country Corner Florist
867-4596
Nights and Holidays 922-7092
929 E. Garrison Blvd. (28052)

LATTA

Latta E Michl (Barbara S) dean continuing educ Gaston College h504 Holiday Rd
" Floyd (Youve D) retd h518 E Robinson St (D)
" Sallie M Mrs dry opr Armter Inc r518 E Robinson St (D)
Lattimore Danny (Annie) USA h2528 Gardner St
" Joe atndt Harry's Sunoco rDallas NC
" Julius F (Rebecca A) rd driver Akers Mtr Lines h2112 Linda St
" Wm J (Maude G) overhauler Myers Mill h201 Neal Hawkins Rd
Laughlin Albert R (Linda F) meat ctr Winn-Dixie h1804 S Perry St
" Albert W (Julia B) retd h1615 Linwood Rd
" Betty G Mrs ofc sec Virginia A Nivens r208 W 4th Av
" Gary S shopmn Sherrill Inds rLewis Rd Rt 1
" Hubert J (Betty G) genl clk Sou Ry h208 W 4th Av
" Judy O Mrs ofc sec Robt H Forbes rLewis Rd Rt 1
" Ronald E studt r208 W 4th Av
Laughridge Charles R (Marie) h2101 Camelot Ct Apt N
" Erlene Mrs aide Greenbriar Rest Home r910 S Marietta St
" James L stock slsmn Byrant Sup r212 Witten La
" Leona F Mrs wndr Threads Inc h403 S Gray St
" Mary M h1608 Mc Farland Av
" Pamela sten clk S B T & T r2331 Hedgewood Cir
" Ross M r1407 W Ware Av
" W J (Belle L) retd h2331 Hedgewood Cir
" Willie J Jr (Joyce D) supvr Textiles Inc h212 Witten La
Laughter Edgar (Laughter Mach) r1040 East Dr
" Machine Co (Vernon & Edgar Laughter) 2815b Lowell Rd (R)
" Peggy cash Eckerd's r1056 East Dr
" Vernon L (Peggy B) (Laughter Mach) h1056 East Dr
Laurents John A (Sara G) h2333 Pinehaven
Lauzon Zonia H (Wid Wilfred F) spnr Parkdale Mills h1713 Parkdale Av
Lavender Faye E clk Textiles Inc r222 W 4th Av
" James F (Anne C) asst chem Sodyeco Chem h1414 Green Circle Dr
" Nell M (Wid Fay) retd h222 W 4th Av
La Vene Charles L serv rep Provident Life & Accdt Ins rCharlotte NC
Laver Harry S (Helen R) controller Firestone Tex h2333 Jefferson Av
" Helen R Mrs sec Gaston Mem Hosp r2333 Jefferson Av

TIRE CITY
NEW — USED — RECAPS
WHEEL BALANCING
Tires by Dayton
Tel. 864-0216
222 E. Airline Av. (28052)

B. GRAHAM BMC REAL ESTATE
RESIDENTIAL RENTALS
COMMERCIAL APPRAISALS
"COMPLETE REAL ESTATE STAFF TO SERVE YOU"
TELEPHONE 867-5369
100 E. AIRLINE AV. GASTONIA, N.C. (28052)

First-Citizens Bank & Trust Co.
COMPLETE BANKING SERVICE
MAIN OFFICE — 145 S. MARIETTA ST., P.O. BOX 1868 (28052) PHONE 865-6271
BRANCH OFFICE — CHESTNUT ST.
BRANCH OFFICE — 1502 S. YORK ST.
BRANCH OFFICE — GASTON MALL
BRANCH OFFICE — DIXIE VILLAGE TEL. ALL GASTONIA BRANCHES 865-6271
BRANCH OFFICE — BESSEMER CITY TEL. 629-4174

LAVERY
Lavery Charles L rd driver Akers Mtr Lines rRt 2 Bx 384 Cherryville NC
" Donald F rd driver Akers Mtr Lines rRt 2 Bx 42 Cherryville NC
La Vine Martin E h1729 Hudson Blvd Apt 69
Lavish David mtce supvr First Presby Ch
La Vogue Beauty Salon (Mildred D Smith Mrs Mary K Scott) 190 S Chester St
Lavonne Schronce emp Pinnacle Elec rRt 1 Bx 554 Iron Sta NC
Law Donald Mrs bkpr Robinson Bros Feed & Seed
Lawber Harold (Jennie) h1328 Carmen La
Lawens Martha A supvr Myers Mill r1708 S York St
Lawing Arth E retd h712 S Chestnut St
" Arth E Jr retd r712 S Chestnut St
" Betty countergirl Scottish Shoppes
" Betty S reg nurse Gaston Mem Hosp
" Bob W (Eleanor W) lwyr 170 W Main Av Rm 501 h1220 Hillside Dr
" Don C (Norma H) serv mgr New Haven Truck Rental r2360 Hedgewood Cir
" Ed Co (Wiley E Lawing) awnings 121 Patrick St
" Jerry emp Mcneil Spinning h3000 York Rd Lot 48
" Jo Ann P reg nurse Gaston Mem Hosp
" John C (Maude H) personnel mgr Homelite h2535 Shaw Av
" Joseph K (Cathy S) (Ranlo Auto Clinic) h522 Rhyne Cir (R)
" Judy r1893 N Hilltop Cir
" Julius R (Dorothy L) twstr Burl Indus h1893 N Hilltop Cir
" Kenneth E (Edna D) roller shop Rex Mills h1315 N Franklin St (R)
" Larry J uphol King-Spencer rMaiden N C
" Mary C Mrs splr Arlington Mill r2510 Briar Oak Dr
" Page M (Olean H) wtchmn Threads h314 N Modena St
" Paul A (Nell L) twstr Mt Holly Mill h734 Separk Cir
" Pink E (Flo) insp Ret Credit rBelmont NC
" Sue Mrs hd cash Harris-Teeter Super Mkt rBessemer City N C
" Ulysses W (Mary C) serv mgr Home Appliances h2510 Briar Oak Dr
" W Sinclair (Louise S) wtchmn Smyre Mfg h2624 Meadow St
" Wayne R (Effie) photog Gastonia Gazette rBelmont NC
" Wiley E (Evelyn S) (Ed Lawing Co) h121 Patrick St
Lawless Althea h3155 Spring Valley Dr Apt 4
Lawrance See Also Lawrence And Lowrance
" Billy R (Deidre B) mach opr Amp Inc h440 S Columbia St
" Dan (Brenda) h803 Circle View

TILSON & SMITH EXTERMINATING CO.

304 Bessemer City Road
P.O. Box 1491 Gastonia, N.C. (28052)
Telephone: (704) 864-0796
OWNERS and OPERATORS
VIRLYN TILSON—DON GRANT
JERRY SMITH

LAWRANCE
" Jerry D fnshg mgr Wales Mfg h332 S Vance St
" Keith Jr (Maybelle) emp Impac Plastics h1927 W Overman Av
" Robin J mach opr Supreme Knitting Mill r308 E Davidson St
Lawrence Beaufort (Margt) tex wkr Firestone Tex h935 Ashton Av
" Celia R Mrs prsr De Luxe Clns r821 S Millon St
" Charles hsemn Gaston Mem Hosp
" Clifford (Robbie L) box wkr Westvaco Corp h239 N Scruggs St
" Donald L policemn City Police Dept r108 Woodvale St Cherryville NC
" Ella A Mrs maid h516 N Ward St
" Ethel G r1602 Hoffman Rd
" Franklin C (Glenda D) dfr Firestone Tex h304 N Scruggs St
" James & Co Wm D Lawson III Agt 104 S Avon St
" James E (Jensie M) roofer Gastonia Sht Mtl Wks h1403 Johnston St
" John H (Jackie D) slsmn Union Spl Mach h1201 East Park Dr
" Lessie H maid h423 S Pine St (D)
" Mae F unit sec Gaston Mem Hosp rRt 1 Bx 175 Stanley NC
" Melba B Mrs sten State Div Vocational Rehabilitation rCherryville NC
" Rebecca A atndt Gaston Mem Hosp rRt 1 Bx 175 Stanley NC
" Robt C (Margt H) asmblr Wix Corp h250 N Scruggs St
" Ruby Mrs opr Modernistic Beauty Nook r423 S Pine St (D)
" Sarah M Mrs chkr Dallas Super Market r1716 Fairfield Dr (G)
" Sidney C chf o s & d Akers Mtr Lines rRt 2 Bx 311b
" Teresa mgr Romper Rm Nursery
" Vinia C (Wid Wylie) h821 S Millon St

GASTONIA
CHRYSLER-PLYMOUTH INC.
CHRYSLER-PLYMOUTH SALES AND SERVICE
CHRYSLER
Plymouth
"COMING THROUGH FOR YOU"
WITH A COMPLETE LINE OF
NEW CHRYSLERS—NEW PLYMOUTHS
TOP QUALITY USED CARS—CUSTOMER CARE SERVICE
"FOR INFORMATION CALL"
2315 E. Franklin Blvd. (28052) 867-5341

Bryant Electric Repair Company, Inc.
BRYANT
ELECTRICAL ENGINEERS and CONTRACTORS
ASSOCIATED GENERAL CONTRACTORS OF AMERICA AGC
Isley Rd. at Industrial Park, P.O. Box 1658, 28052 Phone 864-5703

"YOUR HAPPY SHOPPING STORE"
Matheus Belk
SERVING GASTON COUNTY FOR OVER 71 YEARS

PLASTIC PRODUCTS INC.
Fabricating
Ultra High Molecular Weight Polyethylene
Bessemer City—Kings Mountain Hwy. 161—Bessemer City, N.C. (28016)
Mailing Address, P.O. Box 12554, Gastonia, N.C. (28052) Tel. (704) 739-7463

GASTON MEMORIAL HOSPITAL
TEL. 866-2000
2525 COURT DR. P.O. BOX 1747 (28052)

LAWRENCE
" Wm M (Sarah M) (Dallas Super Market) h1716 Fairfield Dr
Lawrence's Place gro 713 N Marietta St
" Trailer Park (Wm M Lawrence) 303 E Trade St (D)
Lawry Hayward L (O'neal) equip opr City St Dept rRt 3
Laws Allen W carp r503 E Wilkinson Blvd (L)
" Annie M h519 W Harrison Av
" Donna h1013 East Dr
" Edna C Mrs atndt Laws Phillips 66 Serv r1429 Anderson St
" Edw E dfr Rex Mills h66 W Dellinger Av (R)
" Eleanor C (Wid Oscar B) tchr Ashley Jr Hi Sch h504 Clinton Dr
" Garfield B (Helen B) sect hd Rex Mills h107 W Dellinger Av (R)
" Gary (Dawnie) mach opr Rex Mills h72 W Dellinger Av (R)
" Geo A mldr Stovall's Fdry r120 W Trade St (D)
" James A (Joyce B) swtchmn SBT&T h1714 Danbury St
" James L (Edna C) (Laws Ace Serv) h1429 Anderson St
" Jeanette L tex wkr Pharr Yarn h108 W Dellinger Av (R)
" Jerry W (Patsy R) dfr Rex Mills h71 W Dellinger Av (R)
" John D (Dorcas L) sect hd Rex Mills h67 W Dellinger Av (R)
" Johnny (Vera M) mach Alexander Mach h2134 Linwood Rd
" Joyce ofc sec French Apron & Mfg r1714 Danbury St
" L D (Juanita N) h66 W Dellinger Av (R)
" Mack M (Ruby L) dfr Ragan Mill h313 S Myrtle School Rd
" Mattie Mrs retd r2134 Linwood Rd
" Noah (Ruby) retd h810 E 2d Av

J. P. SHEPPARD
& Associates, Inc.
Machinists
Close Tolerances
Tels. 867-8381—867-8382
29-74 Hwy. West P.O. Box 12187 (28052)

LAWS
" Phillips 66 Service (James L Laws) 2938 York Rd
" Randy B (Judy W) slsmn Pilot Life Ins h987 Mobile La
" Roger D (Judy A) sectmn Rex Mill h554 Morningside Dr
" Steven studt r2134 Linwood Rd
" Wesley (Thelma I) hlpr Spencer Mtn Mills h503 E Wilkinson Blvd (L)
Lawson Clyde D (Mae B) tech Lundy Electronics h2116 Helen Dr
" David L shop wkr Smith Tex Apron rClover SC
" Eliz B (Wid Wm D Jr) sec W D Lawson & Co Inc h2411 Armstrong Cir
" Eliz S Mrs bkpr W D Lawson & Co r2444 Armstrong Cir
" James Jr (Lee H) emp Groves Thread h2345½ Leroy Av
" James E (Alice M) formn Duke Pwr h1935 Ballard Dr
" James E Jr studt r1935 Ballard Dr
" Mae B nurses aide Gaston Mem Hosp
" Margt studt r2444 Armstrong Cir
" Marietta cash Bill's Magic Tunnel Car Wash
" Phillip A Jr (Becky R) emp Dean's Constn h1050 East Dr
" Ronald ship dept Mason Athletic Co r1935 Ballard Dr
" W D & Co Inc Wm D Lawson III Pres Mrs Eliz B Lawson Sec cotton brokers 104 S Avon St
" Wm D IV studt r2444 Armstrong Cir
" Wm D III (Eliz S) pres W D Lawson & Co Inc h2444 Armstrong Cir
Lawter Harold r142 South St
" Sandra S wvr Burl Indus r104 Firestone St
Lawton Earl (Ann) weldr Petty Mach r911 Robinwood Rd
" Francis A Jr (Mae J) v pres Robt H Pinnix Inc h527 Eastwood Dr
Lawyers Building 170 W Main Av
Lay See Also Laye
" Cath M (Wid Walter G) wrdr Pharr Yarn h115 N Holland St (D)
" Charles E r115 N Holland St (D)
" Charles E crd rm Hardin Mfg h308 N College St (D)
" Gene studt r303 E Ingle St (D)
" Gertrude E Mrs emp Gurnie Indus h112 S Elm St (L)
" Howard W (Cath B) retd h307 Dallas-Stanley Rd (D)
" Joe R (Bobbie F) hlpr Akers Mtr Lines h411 E Wilkins St (D)
" John W (Genevieve B) fxr Threads Inc h532 N Broad St
" John W emp Noland Concrete h610 N Pear St
" Leon (Elaine M) emp Westvaco Corp h110 N Davis St (D)

Cregg Bess Building, Inc.
Commercial Apartments
New Homes
Rental Houses
"We Arrange Finance for New Homes"
902 Bessemer City Rd., Gastonia, NC (28052)
867-9534 or 867-7234
State License No. 4596

$6.00 SINGLE—POOL—TV
GOURMET BUFFET DAILY
RATES $6.00 - $9.00 - $12.00
INTERSTATE 85 and COX RD. (28052)
TELEPHONE 865-6291

Mary R. Dickinson Tax Service
Bookkeeping
Appointments Available
4009 S. York Rd. (28052) Tel. 867-7280

ABLE PLATING CO., Inc.
HARD CHROME INDUSTRIAL PLATING
1245 N. Ransom St., P.O. Box 12566, 28052 Phone 864-7416

LAY
" Loretta F Mrs ofc sec Bryant Sup r813 Laurel La
" Patricia W slswn Belk's rBx 1110 Starview La (D)
" Raymond W (Irene) supt Dallas Sewer & Water Dept rRt 1
" Robt L (Alice M) slsmn h303 E Ingle St (D)
" Robin r303 E Ingle St (D)
" Roger studt r303 E Ingle St (D)
" Roger L (Brenda B) electn h617 Separk Cir
" Woodrow F (Loretta F) emp Garlock h813 Laurel La
Laye Doris R retd h405 S Hampton St
" Ernest H supt Peerless Spng h101 Oakland Village (L)
" Harold G (Doris R) v-pres genl mgr Natl Forms Co Inc h1116 East Park Dr
" Karen D emp Wix Inc r1109 Summer Dr
" Myrtle B (Wid Bonnie) filler Trakus Vending h1911 S York St
" Ouida B (Wid Banks E) supvr SBT&T h1005 E Park Av
" Roy M Jr (Sue E) driver United Parcel Serv h2533 Aden Av
" Wilburn O (Mary C) electn B A S F h1109 Summer Dr
Layel Buddy B (Mary F) overhauler Pharr Yarn h2841 Meade Av
" G Wayne dfr Davidson Kntg r2627 Sherry La
" Geo (Hallie G) retd h220 S Willow St
" Glenda r213 Oakland Village (L)
" J David (Laura M) (Carousel Custom Draperies) h941 Tanglewood Dr
" J Ray (Frances Q) slsmn Moore & Stewart h10 S Gray Av (R)
" Jack H (Margt D) sec Peerless Spinning h2627 Sherry La
" Jerry (Mary M) sect mn Pharr Yarns h213 Oakland Village (L)
" John M (Lois S) (Layel's Real Est) h3007 E Long Av (R)
LAYEL LAURA A MRS, Asst Cash First-Citizens Bank & Trust Co 145 S Marietta St, PO Box 1868 (28052), Tel 865-6271, r941 Tanglewood Dr, Tel 865-5494
" Mable B (Wid Geo T) wndr Pharr Yarns h309 N Flint St
" Mary (Wid Perdue) retd r211 Oakland Village (L)
" Mickey (Joyce A) tex wkr Rex Mill h1210 N Branch Av (R)
" Reggie (Lou Ann T) loading clk A & P Hdw & Bldrs Sup r1506 Hartgrove (R)
" Ronnie S (Brenda) spinning dfr Peerless Spinning rPO Bx 442 (L)
" Royce h25 Maple Av (R)
" S Collean Mrs wndr Ranlo Mfg h211 Oakland Village (L)

The Warner & Swasey Co.
Textile Machinery Division
P.O. Drawer 815 Telephone
Bessemer City (28016) 629-4141

LAYEL'S
Layel's Real Estate (John M Layel) 3007 E Long Av (R)
Layton David A (Mary E) (Atkins & Layton) h3034 Courtland Dr
LAZARUS JACK (Bonnie S), President, Volkswagen Of Gastonia Inc, 2119 Wilkinson Blvd (28052), Tel 864-6746, h1380 Carmen La, Tel 865-2910
Lazenby Billy G (Beatrice) assoc mgr Life Ins Co Of Va rShelby NC
" Doris H Mrs nurse Gaston Mem Hosp rRt 2 Bx 84 Bessemer City NC
" Ethel P (Wid Kenneth) wndr Rex Mill h414 N Scruggs St
" Fannie T (Wid John S) retd h327 S Chestnut St
" Hazel P confy Lobby 301 W Main Av r327 S Chestnut St
" Hubert L (Mary G) retd h616 Geer St (L)
" Lisa D studt r327 S Chestnut St
" Pamela A studt r327 S Chestnut St
" Richd A shopmn Sherrill Inds r414 N Scruggs St
" Royce L h1444 Buckingham Av
" Steve (Mary) agt Life Of Virginia rShelby NC
" Truitt W (Doris H) clk Gaston Loan rRt 2 Bessemer City NC
Lea Ted M h2928d Stoneybrook Av
Leach Betty h1026 Houston St
" Clinton F (Shirley W) dietician Gaston Mem Hosp h3133 Spring Valley Dr
" Ella Mae h207 N Morris St
" Ethel L cook N C Orthopedic Hosp rBessemer City N C
" J C (Alice W) mech City Water & Sewer Dept h445 Southside Av
" Jackie T Mrs h203 W Harrison Av
Leadford Larry servmn City Water Meter Repr Shop rUnion Rd
Leagan Brady E (Ruth J) slsmn H Beveridge & Co h4019 Yorkwood Rd

WE KNOW CARPETS COMPLETE CARPET SERVICE
CARPET
SERVICE CENTER
BILL GHOLSON
PHONE 867-5246
311 E. Franklin Blvd. Gastonia, N.C. (28052)

JIM BROCK'S
INSURANCE & REAL ESTATE AGENCY, INC.
"Gaston County's Fastest Growing Agency"
Auto—Home—Fire—Life—Health—Real Estate Sales—Property Management—Appraisals
1502 S. York Rd., P.O. Box 2242, Gastonia, N.C. (28052) Tel. 864-6316 or 867-1161

A. B. CARTER, Inc.
OPERATING CARTER TRAVELER CO.—MILL DEVICES CO.
TEXTILE MACHINERY and SUPPLIES
Hwy. 321 South
P.O. Box 518, 28052
Tels. 865-1201 and 865-1202

McLean & Son FUNERAL DIRECTORS
MEMBER BY INVITATION NATIONAL SELECTED MORTICIANS
206 S. BROAD ST. (28052) GASTONIA'S OLDEST FUNERAL DIRECTORS DIAL 865-3451

W. D. LEE & CO., INC.
TEXTILE MACHINERY
Specialist In No. 102 Foster and No. 44 Universal Winders and Supplies
Erecting and Overhauling Winders
Also Replacement Parts for Carding Spinning and Twisting Machinery
All Work Fully Guaranteed
Westgate Industrial Center
P.O. Drawer 12157 (28052)
TELS. 867-7242 864-0346

YOUR HOME TOWN BANK
Use Citizens National for All Your Banking Requirements
THE CITIZENS NATIONAL BANK
In Gastonia — Phone 864-3451

CHAVIS TEXTILE MFG. Inc.
Winder Specialists
TEL. 867-8331
920 N. Highland St.
P.O. Box 939, 28052

LEAGAN
" Dale J tex wkr Cramerton Mills r414 N Edgemont Av
" Flora C (Wid Lester L) h405 S Gray St
" Irene F (Wid Clarence A) h2722 Crawford Av
" Jane J Mrs ofc sec Robt H Pinnex Inc h414 N Edgemont Av
" John F (Helen D) clk J & H Package Store h1328 W 2d Av
" Martha M Mrs dir Gaston County Y M C A Day Nursery h2636 Rogers Av
" Ruth B clk Good Will Inc r4019 Yorkwood Rd
Leagon Eug D servmn Miller's Ofc Equip rBx 121 (D)
" James (Bobbie) assembly wkr Petty Mach r4912 Benton Av
League Billy V agt Life Ins Co Of Ga r1 Branding Iron Dr Rt 1
Leak Emma G h601 Moran St
Leaphart Archie h1607 Mc Farland Av
" James E (Reva A) h1008 Junius St
" Reva M Mrs brush mkr Caro Brush r1008 Junius St
" Wade Jr (Sandra H) emp Parkdale h2024 Foxworth La
" Wade H (Ila S) can hauler Parkdale Mills h406 S Yates St

LEARNING TREE CHILD DEVELOPMENT CENTER THE Mrs Nancy W Gardner And Mrs Catherine L Gardner Directors, Kindergarten 1515 Jackson Rd (28052), Tel 865-6531 (See Index To Advertisers)

Leathco Diana A mldr Northwest Plastics r108 Burton Cir (R)
" James (Mary D) retd h510 Birch St (L)
Leatherman Carl (Bertha) retd h41 E 2d St
" Christine T aide Gaston Mem Hosp
" E Dean (Nettie) slsmn Royster Oil rBelmont NC

Contract Manufacturer
Textile Gears
Heat Treating Services
KLUTTZ MACHINE & FOUNDRY INC.
711 East Franklin Blvd. P.O. Drawer 70
Gastonia, N.C. (28052) Phone (704) 864-5454

LEATHERMAN
" Freddie (Donna) emp Royster Oil rBelmont NC
" Gary J (Brenda) emp Globe Mfg h1329 N Oakwood St
Leathers Anna r916 S Marietta St
Leatherwood Cenie M (Wid Wm J) retd r108 W Dellinger Av (R)
" Glen M (Mary M) retd h213 N New Hope Rd (SP)
" Homer J (Lettie M) retd h115 Welch Av
" Lena Mrs h521 S Maple St (D)
" Lloyd A (Peggy D) wldr Daniels Constn h1720 Findlay St
" Lloyd A (Fannie R) picker opr Lowell Inc h3324 York Rd
" Nell B retd h120 W 6th Av
" Peggy (Pegs Ceramics) r1720 Findley St
" Phyllis Mrs tchr Highland Jr Hi Sch rRt 1 Bx 405a-36
Leavitt Zaida R (Wid Thos E) h706 S Neil St

LEAZER DOCK L (Geraldine C; Dock Leazer's Auto Electric), 1031 Gaston Av (28052), Tel 864-2561, h813 W Airline Av, Tel 864-1448

" Geraldine C Mrs bkpr Dock Leazer's Auto Elec r813 W Arline Av
" Nancy D studt r813 W Airline Av
" Wanda M tchr Myrtle Sch r813 W Airline Av

LEAZER'S DOCK AUTO ELECTRIC (Dock L Leazer), Carburetor, Motor Tune-Up, Featuring The Allen Tune-Up Scope, Wheel Balancing On Car, Brakes Repaired, Auto Electric Service, All Work Guaranteed 1031 Gaston Av (28052), Tel 864-2561 (See Index To Advertisers)

Le Croy Charles R (Carrie B) retd h2405 Mc Lean St
" Charles R Jr (Oma B) mtce supvr Globe Mfg h317 Linden Cir
" Henry M (Cheri M) drftsmn Charles T Main Inc h2414 Jacobs Rd
" James R studt r317 Linden Cir
Ledbetter Bob D (Ruth W) genl sls mgr Diamond Elec Sup h1137 Essex Av
" David M (Vivian) h910 S York St
" G h45 E Branch Av
" Geo W (Georgianna M) tex wkr Firestone h3010 Crescent La
" Grace H (Wid G E) retd h523 Martha Av
" Joe (Joyce) driver Nolen Concrete Sup rRt 6 Bx 392-A Shelby NC
" John (Willie F) furn instlr O G Penegas Co h1041 Sims Cir Apt B
" Joyce A clk First Union Natl Bank r3010 Crescent La
" Louise W (Wid Harold C) retd h116 S Bolding St
" Vivian E volunteer serv dir Gaston Mem Hosp rCharlotte NC

VOLKSWAGEN OF GASTONIA, Inc.
SALES SERVICE
Phone 864-6746
2119 Wilkinson Blvd. (28052)

T. Q. HOWE'S GARAGE INC.
WRECKER SERVICE ESTABLISHED 1920
General Auto Repairing-Truck and Tractor-Wheel Aligning-Battery Service
107 E. 8th AVE., 28052 PHONE 865-1361

Gaston Memorial Park & Mausoleums
1200 S. NEW HOPE RD. OPPOSITE N.C. ORTHOPEDIC HOSPITAL (28052)
WESTVIEW GARDENS, EDGEWOOD RD., BESSEMER CITY, N.C.
PHONES 865-9521 and 867-6441

LEDBETTER
" Willie furn installer O G Penegar Co r1041-B Sims Cir
" Willie Mrs tchr aide Rhyne Elem Sch r1041b Sims Cir
Ledford Annie M reg nurse Gaston Mem Hosp r120 W 6th Av
" Arnold J (Mildred W) tex wkr Burl Indus h2506 Lynn Dr
" Ava L Mrs opr Ranlo Beauty Shop h64 N Love St (R)
" Bob J (Inez) shop formn Pub Serv Of N C h1914 N New Hope Rd (WVH)
" Carl E (Betty S) shopmn Sherrill Inds h2111 W 5th Av
" Charles (F O Costner Electric Co) rCrowders Mountains N C
" Chas E (Eula B) mach A B Carter Inc h110 S Dalton St
" Charles H dyemn Threads Inc h830 Bessemer City Rd
" Charles L (Ruby) mech Pepsi-Cola rRt 1 Bx 189a York SC
" Clarence E wtchmn r1408 Seigle Av
" Dean (Maxine F) plater Gastonia Plating Wks rRobinson Clemmer Rd (D)
" Delma M Mrs clk County Dept Pub Health r1019 N New Hope Rd
" Doyt D (Bonnie H) retd h902 W Airline Av
" Earl G (Ellen) emp Westvaco Corp h4405 S Falls St
" Edna J Mrs (Edna's Catering Serv) h708 N Glenn St
" Effie V (Wid Ralph W) h60 N Love St (R)
" Ellen Mrs pin str H Beveridge & Co rFalls St
" Elsie B mach opr Danaca Indus r203 E Trade St (D)
" Elsworth G (Emma H) retd h834 Fern Forest Dr
" Ernest (Annie L) retd h915 N Ransom St
" Frank P (Pauline H) pntr h301 S Vance St
" Fritz W (Florence B) emp C R C Indust h1335a W Garrison Blvd
" Garland E (Virginia M) dist supvr B G Goodrich h3524 Gardner Park Dr
" Geo J tchr Highland Jr Hi Sch h2515 Mary Av
" Georgia A Mrs insp r1408 Seigle Av
" Herman E (Mildred J) section hd Pharr Yarns h907 S Chestnut St
" Inez M (Wid Charlie) retd r830 Bessemer City Rd
" Iris Mrs claims adj Provident Life & Accident Ins
" James H (Irene V) fnshr Wells Mfg h3033 Curtis St
LEDFORD JAMES S (Etheleen G), Pres Gastonia Auto Clinic, Rear 2316 N Chester St (New Dallas Hwy; 28052), Tel 865-3453, h1610 Spencer Mountain Rd, Tel 824-2530

CAROTHERS
FUNERAL HOME, Inc.
THE COLONIAL CHAPEL
★
TEL. 867-6337
312 W. 2d AVE. (28052)

LEDFORD
" Jan Mrs wndr Threads h1900 Hartford Dr Apt G
" Ken J mldr Cooper Corp r3033 Curtis St
" Kenneth W h4615 Grier St
" L emp City Water & Sewer Dept
" L T (Bobbie G) (Kopy Kat Instant Prntg) rCharlotte N C
" Lanny G slsmn Sun-Drop Btlg rRt 4 Beatty Rd
" Leon E (Phyllis D) supvr-overcharge claims Akers Mtr Lines h432 Jenny St
" Leonard D (Delma M) mech Sou Gear Wks h1019 N New Hope Rd (WVH)
" Linda Mrs ofc sec L P Exxon Gas & Appl Store r3410 Union Rd
" Lloyd D (Annie A) (Lloyd Ledford) h1714 Davis Park Rd
" Lucille L (Wid Wayne W) sewer Danoca Indus h1714 Poston Cir
" Lynn M studt r1714 Poston Cir
" Madeline A nurses aide Gaston Mem Hosp
" Marcus D (Pamela P) mach C R C Indus h1335b W Garrison Blvd
" Margie M ctr Joel Togs Mfg r203 E Trade St (D)
" Melvin (Margie M) shopmn Sherrill Inds rRt 2 (D)
" Michl C studt r902 W Airline Av
" Minnie retd h303 E Trade St (D) Lot 2
" Nealie E (Wid Claude J) retd h305 S College St (D)
" Oscar G (Marie T) wndr Threads Inc h1801 Findlay St
" Pamela Mrs h1409 W Walnut Av
" Peggy La Marick Beauty Salon rDallas NC
" Peggy H Mrs studt h412 S Ridge St (D)
" Phyllis Mrs tchr aide Flint-Groves Sch r432 Jenny St
" Rachel Mrs ofc sec County Bd Educ rRt 1 Bx 105f (D)

ACCUTROL TAX SERVICE
Income Tax Accounting
413 W. Main Ave. Gastonia, N.C. (28052)
Telephone 864-4026

GASTONIA FIRE EXTINGUISHER CO. INC.
A COMPLETE LINE OF DRY AND CHEMICAL FIRE EXTINGUISHERS
Hand Portables
Wheeled Units—Marine
Stationary Units
Automatic Restaurant Systems
Kings Mountain Hwy. (Hwy. 29) P.O. Box 71 (28052)
Tels. 867-7990 and 867-8981

CITY LUMBER CO.
Serving Gastonia Since 1920
"From the Foundation to the Roof"
733-39 N. Marietta St., P.O. Box 838, 28052
Tel. 867-7208

Oscar Doster Realtor
REALTOR
SALES—RENTALS—APPRAISALS
"Key To Your Real Estate Needs"
TELS.
Sales: 864-3431
Rentals: 867-4456
428 W. Franklin Blvd. 28052

GARRISON GENERAL HOSPITAL Inc.
IRMA L. MARTIN, Director
Visitors Welcome — 10:30 A.M. — 11:30 A.M., 2:30 P.M. — 4:30 P.M., 7:00 P.M. — 8:00 P.M.
210 S. YORK ST. (28052)
NURSES' DORMITORY
TELS. 865-1277; 865-1278
867-9256

BUICK
LYTLE Buick INC.
OPEL
327 EAST FRANKLIN BLVD., P.O. BOX 957 (28052)
TEL. 865-2388

BEVERIDGE METAL PRODUCTS, INC.
CARD SCREENS—SPINNING CYLINDERS
ALL TYPES OF SHEET METAL AND STEEL FABRICATIONS
LARRY W. INGLE
Vice President & General Manager
2407 N. CHESTER ST. (HWY 321 N.)
P.O. BOX 1576 GASTONIA, N.C. (28052) PHONE 865-8507

LEDFORD
" Ralph G (Romelle P) bldg contr 2119 Pamela St h2119 Pamela St
" Randy cook Hardee's Of Gastonia r708 Glenn St
" Ray (Evelyn) finishing dept Beaunit Mills h33 N Main St (L)
" Redgie G h712 Martha Av (L)
" Ricky (Grace) serv mgr Gaston Tire h917 E 6th Av Apt 5
" Ricky D constn wkr r563 Morningside Dr
" Romelle customer serv rep Wachovia Bk & Trust
" Ronnie W r3033 Curtis St
" Rosemary J typ James L Beam Jr & Assoc rAlexis NC
" Saml B (Grace L) card clothier Howard Bros Mfg h202 S Vine St
" Sarah T (Wid Julius A) h1408 Seigle Av
" Shelia ofc sec Ray Skidmore-Am- Jeep
" Sherry h1676 Lynhaven Dr Apt E
" Steve W slsmn B F Goodrich r3524 Gardner Park Dr
" Thos (Kathleen) emp Textiles Inc h1228 Iva Av
" Thos E (Annie P) leadmn Colman- Cocker Mach & Fdry h209 E Caroline St (D)
" Thurman O (Madeline A) retd h1406 S York St
" Tim P (Joyce H) mech Gastonia Tex Sht Mtl Wks h1813 E Stowe St
" Vernella M (Wid Will M) rRear 510 S Yates St
" Vickie B Mrs sten Pub Serv Of N C rClover SC
" Virginia M tchr Kiddie Kollege Kindergarten & Day Care r3524 Gardner Pk Rd
" W James (Genell G) carp Akers Mtr Lines hRear 816 S Oakland St
" W Roscoe (Condis J) retd h605 Linwood Rd

LOWE'S of Gastonia
Building Materials and Mobile Homes
Tel. (704) 867-4441
1301 Bessemer City Rd. Gastonia, N.C. 28052

LEDFORD
" W Troy (Frances H) tech serv rep G A F h2201 Linda St
" Wm E (Edna J) retd h55 Rex Av (R)
" Wm E instr Gaston Skills r110 S Dalton St
Ledwell Barney S (Edna S) pntr h2837 Beechwood Cir
" Delores B Mrs div mgr Sears h513 S Willow St
" Emma L spnr United Spnrs h509 Ledwell St (L)
" Geo W (Leona C) retd h418 E Davidson Av
" Gwinette Y Mrs mach opr Tex Inc h9 Spencer Mountain Rd (R)
" James R (Eliz R) tex wkr United Spnrs h500 Gann St (L)
" Lawrance tex wkr r509 Ledwell St (L)
" Leona C Mrs slswn Woolworth's r418 E Davidson Av
" Mildred M slswn Belk's h1313 May Av
" Robt atndt Johnston's Serv Sta
" Roy (Flora M) retd h410 Gann St (L)
" Vera P Mrs retd h249 Winget Cir
" W Steven trainee Homelite r249 Winget Cir
" Wm W (Cynthia T) clk trainee Pub Serv Of N C h419 Becky Dr
Lee See Also Leigh
" Austin C (Lois P) emp Jenkins Reneedling h2109 Twin Av
" Avis slswn Ivey's
" Barlowe S (Dorothy G) eng Cocker Mach & Fdry h225 Carson Dr
" Buster collector City Sanitation Dept r512 E Main St (D)
" Carl tex wkr Pharr Yarn h6 W 3d St
" Carol clk Goodwill Sls rBessemer N C
" Charles r2610 S Calvary St
" Danny r2213 Sunset Dr
" David R slsmn Gastonia Glidden Paint Center r210 E Iowa St
" Debbie studt r2213 Sunset Dr
" Donna nurse Gaston Mem Hosp
" Doris D reg nurse Gaston Mem Hosp
LEE DOROTHY K MRS, 2d V-Pres W D Lee & Co Inc, Westgate Industrial Center, PO Drawer 12157 (28052), Tels 867-7242 And 864-0346, r2111 Parkdale St, Tel 864-5205
" Fred (Grace) compounder chf Uniroyal rRt 6 Bx 635 Chapel Grove Rd
" Gene T (Manota G) (Three Twenty One Shell Service Station) rRt 3 Bx 337 (D)
" Gwynn L Mrs h2213 Sunset Dr
" Harold jan Ranlo Bapt Ch rFranklin St
" Harold B (Kathryne) driver Ranlo Town San Dept h2827 E Long Av (R)
" Harriett E ofc sec Myers Mem United Meth Ch h2605 Pembroke Rd Apt 5
" Jack K (Brooksie) emp Danoca Indus h712 Princess St
" James h1422 W Ware Av

DOCK LEAZER'S AUTO ELECTRIC
SCIENTIFIC MOTOR TUNE-UP
ALLEN TUNE-UP SCOPE
GENERATORS
CARBURETORS
STARTERS
GENERAL REPAIR
DIAL 864-2561
1031 GASTON AV. (28052)

TEXTILES-INCORPORATED
THREADS-INCORPORATED
GASTONIA, NORTH CAROLINA

WILSON TRANSFER COMPANY, Inc.
"Superior Service Since 1916"
COTTON AND TEXTILE WASTE
Serving: Mississippi - The Carolinas - Georgia - Tenn. - Va. - Alabama
712 W. Airline Av. 28052—Tel. 867-6308 Charlotte, N.C.—Tel. 825-2090

LEE
" James P (Doris L) mech Cummins Caro Inc h503 S Marietta St
LEE JERRY D (Dorothy K), V-Pres-Plant Mgr W D Lee & Co Inc, Westgate Industrial Center, PO Drawer 12157 (28052), Tels 867-7242 And 864-0346, h2111 Parkdale Av, Tel 864-5205
" Jessie L (Wid Coleman W) h2610 S Calvary St
" Jodie W (Donna B) computer opr Threads Inc h1001 Midway Dr
" Joe D retd h2610 S Calvary St
" John Hardin dist mgr Gastonia Gazette r2336 Woodridge Rd
" John P (Doris D) emp Hubbell Mtls h1006 Edgewood Cir
" Jon sht mtl mech Cleo's Htg & Cooling rBx 714 Dallas N C
" Katie L retd h1108 Sikes St
" Kenneth B wndr Central Yarn & Dyeing r608 N Vance St
" L T (Wid Robt E) emp Porky's Grill h1106 Spencer Av
" Larry D (Judith R) emp Wix Filters h329 Linden Cir
" Leonard R shop formn Akers Mtr Lines rLowell N C
" Lois emp Jenkins Reneedling r2109 Twin Av
" Lucy E sec Caro Hdw & Sup r2610 S Calvary St
" Margt W Mrs splst County Dept Social Serv r1426 Sterling Av
" Martha A mtce wkr Belk's h1108 N York St
" Mattie h312 N Oakland St
" Maxine R Mrs x-ray tech Gaston Mem Hosp r610 W 5th Av Apt 12
" Myrtle P Mrs retd r1405 Poston Cir
" Orville J Mrs h407 S Chester St Apt 17
" Otis V h618 Stevens St Apt H
" Pamela Mrs tchr Flint-Groves Sch r1521 E Forbes Rd
" Ray tex wkr h602 S Church St (L)
" Rex collector City Sanitation Dept r512 E Main St (D)
" Richd h407 S Chester St Apt 10
" Robert E brklyr r1108 Sikes St
" Robt E (Peggy W) counselor Vocational Rehab Center h1426 Sterling Av
" Robt E (Lillian F) h1724 Maxton Av
" Ronald (Sandra K) tex wkr Smyre Mfg h68 E 3d St
" Roy Jr (Nina) sht rock instlr h525 W Harvie Av
" Roy G (Kath C) mach Alexander Mach h2300 Davis Park Rd
" Ruby D Mrs nurse aide Gaston Mem Hosp h1411 Moonlite Av
" Saml D r2300 Davis Park Rd
" Stoye B (Lynn M) emp Parkdale Mill r1106 Spencer Av

BRYANT SUPPLY COMPANY Inc.
FOR YOUR ELECTRICAL NEEDS
335 and 605-09 E. Franklin Blvd. P.O. Box 1277, 28052
202 S. Avon St. Tel. 865-3466

LEE
" Thelma L Mrs recpt Settlemyer Beauty Shop r406 Walker Dr (L)
LEE W D & CO INC, William D Lee President-General Manager, Jerry D Lee Vice-President-Plant Manager, Mrs Dorothy K Lee 2d Vice-President, Mrs W D Lee Secretary-Treasurer, Thomas K Parsons Representative, Textile Machinery And Supplies, Winder And Spooler Tension Guides, Sales And Repairs, All Work Guaranteed, Westgate Industrial Center, PO Drawer 12157 (28052), Tels 867-7242 And 864-0346 (See Index To Advertisers)
LEE W D MRS, Sec-Treas W D Lee & Co Inc, Westgate Industrial Center, PO Drawer 12157 (28052), Tels 867-7242 And 864-0346, r215 S Belvedere Av, Tel 865-8374
" Weltha B Mrs clk Threads Inc h1530 Belmar Dr
LEE WILLIAM D (Mary M), Pres-Genl Mgr W D Lee & Co Inc, Westgate Industrial Center, PO Drawer 12157 (28052), Tels 867-7242 And 864-0346, h215 S Belvedere Av, Tel 865-8374
" Wm H (Roberta D) retd h608 N Vance St
" Willie R rd driver Akers Mtr Lines rRt 1 Bx 100e Mt Pleasant NC
Lee's Beauty Shop (Mrs Minnie L Welch) 903 W Walnut Av
Leech John M Jr store mgr Genuine Parts rRt 2 York SC
Leeper Clarence E (Ann F) retd h117 W 4th Av
" Jean C clk typ Henley Paper rBelmont NC
" Lillian (Wid Bryan) h605 W Trade St (D)
" Patricia studt r2525 Pinewood Rd
" Patricia h1058 Fern Forest Dr Apt A
" Priscilla teller Wachovia Bk & Trust

Machine Works
PHONE
(704) 865-5974
HWY. 321 NORTH P.O. BOX 12703
GASTONIA, N.C. (28052)

Kelly Clemmer Construction Co.
Office - 409 W. Main St. P.O. Box 541
Dallas, N.C. (28034)
Phone 922-4562

DRUGS
BROWN MEDLIN
DRUG STORE
1514 S. YORK ST. 28052
TEL. 867-6356
We Deliver

GASTONIA UNITED OIL CO., Inc.
OIL AMOCO PRODUCTS—FUEL OIL DELIVERY
2766 E. Ozark Ave., P.O. Drawer 68, 28052 Tel. 824-3561

Craig Realty & Development Co.
RESIDENTIAL—BUSINESS—SALES—RENTALS
Stanley, N.C. (28164) Tel. 827-3265
Stanley-Mt. Holly Rd., P.O. Box 308
REALTOR®

GASTON MAZDA
JACK MILLER, General Manager
MAZDA SALES and SERVICE
704-867-0216
207-209 N. CHESTER ST. (28052)
(HWY. 321 N. AND W. AIRLINE AV.)

LEEPER
" Sybil J nurses aide Gaston Mem Hosp
" Trubbie R h513 E Peachtree St (D)
" Vinie ktchn hlpr Lowell Elem Sch rRt 4 Gastonia NC
" Wm E Jr (Sylvia L) phys 818 W Mauney Av h2525 Pinewood Rd
" Zoe S (Wid W E) retd r1119 S Belvedere Av
Lefevers Larry driver Patterson-Campbell Oil rBessemer City NC
Leford Denise r4405 S Falls St
Le Furgey Edw E (Doris B) retd h1223 Neal Hawkins Rd
Legare Myrtle G (Wid Hugh S) r522 W 3d Av
Legetts Anna r916 S Marietta St
Leggett Anne retd h509½ W 2d Av
" Warren H (Sharon R) emp Warner & Swasey h2305 Gaines Av
Leigh See Also Lee
" C Donald (Betty S) supvr Gastonia Kntg & Fnshg h2033 Taylor Dr
" Glenn H (Patricia M) wldr h741 Mutual Rd
" Glenn H pipe ftr Gray Indus Steam r1722 Poston Cir
" Jerome H (Evelyn M) emp Crowder Constn h1414 Lynhurst Dr
" Linda Mrs serv rep S B T & T rRt 2 Bx 395d Kings Mountain NC
" Lizzie B (Wid John T) retd h73 W Walnut Av (R)
" Rachel r2014 Poplar St
" Wilbur L constn wkr r2014 Poplar St
" Willard B (Wid Theo J) tex wkr h2014 Poplar St
" Wm O slbr Gray Mills r73 W Walnut Av (R)

Nixon Exterminating Company
"Experienced Since 1945"
Telephone 864-4303
214 S. Columbia St. (28052)

CLEO'S HEATING AND COOLING INC.
bryant CONTRACTORS Sales—Service YORK
RADIO CONTROLLED SERVICE TRUCKS
500 N. MARIETTA ST. (28052) Phone 864-9901
Service 864-9903, Charlotte 333-9339

LEININGER RICHARD G (June J), Secretary-Treasurer The Industrial Dryer Corporation, Industrial Pike, Industrial Park, PO Box 2373 (28052), Tel 865-7623, h1324 Bucknell Av, Tel 864-8583
Leinster Wm H (Mazie W) electn Duke Pwr h1410 Circle Dr
Leist Wm A Rev (Jo Ann C) pastor Olney Presby Ch h232 Olney Church Rd
Le Master Harley S (Linda D) supt j p stevens & co h1426 Georgetown Dr
Leming Ed emp City Sanitation Dept r1025 E Hoffman Rd
" Geo T retd h100 W Dellinger Av (R)
" Geo T Jr (Sandra G) emp Summey Bldg Sup h2814½ E Sunset Dr (R)
" James F cook Holly Farms r100 W Dellinger Av (R)
" Joseph (Donna H) mech Advance Stores r100 W Dellinger Av (R)
Lemley Allene M (Wid E W) retd h803 S Clara St
" Barbara r803 S Clara St
Lemming Billy servmn Advance Stores rRanlo NC
Lemmons Ella M (Wid Turner) h1305 E Cedar Av
" Gordon h4122 Grissom St
" J C (Irene T) retd h208 Kickapoo Av
" James (Helen R) mech Akers Mtr Lines hRear 715 Martha Av (L)
" Mike (Layla) h514 Hand Cir (L)
" Rozella r916 S Marietta St
" Sherry Mrs h463 Southside Av
Lemond's Pool Room Billy J Mc Swain Mgr 1105 Baker Blvd
Lemons Geo C asst mtce supt Akers Mtr Lines r401 Walker Dr (L)
" James W (Helen E) mech Akers Mtr Lines h133 S Pine St (L)
" T Herbert (Myrtle E) retd h822 Lineberger St (L)
Lenard Edw H (Peggy H) sls staff asst Pub Serv Of N C h405 S Clay St
" Peggy H ofc sec United Way Of Gaston County r405 S Clay St
Lench Lander A emp Std Trucking h305 N Spargo St (D) Apt B
Lendell Hack Jr r3003 Titman Rd
Lentz Ann M Mrs tchr Peedin Primary Sch r526 N New Hope Rd
" Eddie P ofcr in charge U S A F Recruiting Sta r3054 Mt Vernon Dr
" Eva spnr Rex Mill h1563 Conrad Av
" Kenneth A (Ann Marie S) indus eng h500 Armstrong Park Rd
LEO'S AMOCO (Leo Calvert), Gasoline And Tire Service 1510 E Franklin Blvd (28052), Tel 864-3391
Leonard Adden chkr Akers Mtr Lines rCharlotte NC
" Albert L (Maxine H) comber tndr Peerless Spinning h412 Peerless St (L)

PROVIDENT
LIFE AND ACCIDENT
Insurance Company
ALL FORMS OF GROUP INSURANCE
316 S. Marietta St., P.O. Box 2048, 28052 Tel. 864-5775

GRAY INDUSTRIAL STEAM, LTD.
Industrial Steam and Heating Supplies - Boilers - Pumps - Automatic Steam Plant
BOILERS
855 N. Marietta St.
P.O. Box 3997, Akers Station (28052)
SALES and SERVICE
Tels. 865-3565 and 864-8346

LEONARD
" Alleen L lpn Gaston Mem Hosp
" David P uphol King-Spencer rDallas N C
" Edna ofc sec Automatic Transmission Shop rDallas NC
" Saml W (Willie L) retd h319 Osceola St

LEONARD SHORT FURNITURE CO
(Leonard B Short), "Where Customers Send Their Friends" 501 E Franklin Blvd (28052), Tel 864-3208
" W E retd r449 E Club Circle Dr
" Wm J (Marie G) magistrate County Courthse h119 W 5th Av
" Wm P opr Duke Pwr h907 S Dogwood Dr
Leong Vincent W instr Gaston College rBelmont NC
Leonhardt Benj E (Eileen H) retd h2313 Lowell Rd (R)
" Betty Mrs bkpr County Bd Educ rBessemer City NC
" Donald W (Shirley G) (Burton Hills Barber Shop) h1919 Willymax St
" Fanny B (Wid J A) retd r1419 W Rankin Av
" Geraldine J (Wid Ted L) agcy sec Provident Life & Accident Ins h213 White St
" Helen B Mrs ofc sec Gastonia Mill Sup r507 W 3d Av
" Henry F (Helen B) purch agt Gastonia Mill Sup h507 W 3d Av
" Joseph H (Helen P) mtcemn Schiele Museum h809 N Ransom St
" Julian P (Lucille P) slsmn Dixon Mtrs h500 Mc Adenville Rd (L)
" Mark S ship clk Threads r1812 Mc Farland Av
" Robt Jr wkr Globe Mfg r1812 Mc Farland Av
" Robert L (Frankie R) fxr Threads Inc h1812 Mc Farland Av
" Ruby nurses aide Rosewood Rest Home rRt 2 Whiteside Rt 4
" Tommy F rd driver Akers Mtr Lines rRt 1 Crouse NC
" Wm C (Sherry T) emp Owens Steel h2301 E Branch Av
Leophard Maleta H Mrs h604b Francis St
Leroy Julia F unit sec Gaston Mem Hosp
Leslie James J mgr Winn-Dixie rCharlotte NC
" Walter A (Winnie R) h1011 W York Lincolnton Rd
Lester Coleen case wkr Vocational Rehab Center
Lethco Ollie M h406 Woodlawn Av
Lethermon Harriett L studt r606 S Lee St
" John L (Ruth S) eng Homelite Co h606 S Lee St
Lett John A Jr studt r717 S Lee St
" Lucile R (Wid John L) r717 S Lee St
Letterman Charles R (Willie M) retd h304 Firestone St

NOLEN CONCRETE SUPPLY INC.
TRANSIT MIXED CONCRETE
Sand — Stone
Building Supplies
401 E. Main Ave. P.O. Box 446 (28052)
Phone 864-3225

LETTERMAN
" Charles R (Gail M) roofer h2014 Withers St
Levans David A studt r3028 Gardner Park Dr
" Paul S studt r3028 Gardner Park Dr
" Wm G (Nancy J) chem Garlock Inc h3028 Gardner Park Dr
Leventis Georgia J r417 S Oakland St
" Peter J real est 417 S Oakland St h417 S Oakland St
" Pipitsa M (Wid James P) h417 S Oakland St
Levinson Gary L (Audry B) optom 317 South St h1527 Pineola La
Leviser C M Rev (Ada H) pastor Pentecostal Holiness Ch h115 W Ridge St
Levister Joe M (Priscilla H) h804 Circle View
Lewallen Clarence H (Virginia H) mach Superior Bolster h1513 Hargrove Av
" Emma J Mrs clk A M Smyre Mfg rRt 1
" Jerry D (Linda P) constn wkr h1514 Hargrove Av
" Jimmy R slsmn Sun-Drop Btlg rRt 1 Fairview Dr
" Kenneth C mach Superior Bolster r1513 Hargrove Av
" Randy J mach Superior Bolster r1513 Hargrove Av
Lewis See Also Louis
" A Gordon (Barbara N) sls rep Industrial & Textile Sup h751 Crestwood Av
" Alice W aide Gaston Mem Hosp
" Allen R (Beula J) formn Cramerton Tex h13 E Ranlo Av (R)
" Amelia H clk-typ Superior Ct Clk r117 Ethel Dr (STN)
" April Mrs h123 Eastover Dr
" Arnie C (Arlene E) coremaker N C Castings h413 N Boyce St
" B Caroll dfr Arlington Mills r323 Mountain View

Carolina Transfer
& Storage Company Inc.
Dwight D. Thomas, Manager
At: Gastonia & Charlotte, N.C.
864-7801
1823 West Franklin Blvd.
Gastonia, N.C. (28052)
AGENT / ALLIED VAN LINES

Sherrill Industries, Inc.
SPECIALIZING IN
PRECISION LOOM PARTS
Plant: Dallas — Cherryville Hwy. (Hwy. 277), Dallas, N.C.
P.O. Box 578, Gastonia, N.C., 28052
Tel. 922-7871

Carolina Florist And Gifts, Inc.
"Your Extra Touch Florist"
508 S. York St., P.O. Box 1543 (28052)
Tel. 865-1218

SMITH CHEVROLET CO., Inc.
KEEPING YOU FIRST
CHEVROLET
KEEPS US FIRST
438 W. Franklin Blvd. 28052
Phone 864-8301

ERNEST Q. PETREY INC.
ALL FORMS OF INSURANCE
823 E. Franklin Blvd. (28052) Tel. 864-5474
your agent & friend

Lowie Ice & Fuel Company
Ice Chests - Water Coolers - Ice Cream Freezers
Burner Service
Ice—Fuel Oil—Gasoline
Motor Oil
EXXON heating oil
2306 Lowell Rd., P.O. Box 62 (Ranlo Br.) 28052 Tel. 824-4611

SUMMEY BUILDING SUPPLY INC.
COMPLETE LINE OF BUILDING SUPPLIES
AUTHORIZED FABRICATORS OF ROOF TRUSSES — Manufacturers of Modular Living Units
Dallas, N.C. (28034) Tel. 922-7886
1000 Philadelphia Church Road
Charlotte, N.C. Direct Li Tel. 825-349

Gaston Tire Service
WHEN THE TIRES ON YOUR CAR WEAR OUT; AND THEY WILL; THINK OF ME
MR. NOBODY
101 W. Franklin Blvd. (28052) Tels. 864-7126 and 867-6126

LEWIS
" B Weaver (Winnie C) retd h329 Lewis Rd (R)
" Beatty C retd h401 W Harrison Av
" Bobbie H Mrs tchr Carr Elem Sch rBx 551 (D)
" Brittain D (Virginia H) h810 N Weldon St
" Bryson C (Sherry T) dfr Parkdale Mills h1128 W Mauney Av
" Bryson C (Mary F) overseer Arlington Mill h323 Mountain View
" Byrd R (Irma G) supvr Plantation Pipe Lines h1632 Carolina Cir
" C D mach B & S Mach rKings Mountain N C
" Carl h1033 Sims Cir Apt C
" Carl h636 Stevens St Apt N
" Carl M (Nettie S) v-pres rt mgr Sunrise Dairy h1135 Churchill Dr
" Carl M (Iris T) servmn N C R Co r227 Davis Pk Rd
" Caroll (Ginda) emp Arlington Textile h1521 Seigle Av
" Charles C (Helen K) cemetary div City h101 S Miller St
" Charles C (Helen K) lab Hollywood Cemetery r2710 Birchfield La
" Charles K (Frances J) admn Delta Airlines h2411 Linda St
" Charles R computer servmn Intl Business Machs r4105 S York Rd
" Clarence h106 S Vance St Rm 7
" Clyde I case pkr opr Coca-Cola h1715 Belmar Dr
" Corine G Mrs retd h914 W 2d Av
" Danny R tex wkr Garlock r234 Nassau Pl
" Darrell L (Nancy C) retd h1207 Union Rd
" David M (Wix Corp) acct Fred E Upchurch r809 N Modena St
" David N (Gloria) emp Firestone Tex h1609 Georgetown Dr
" Donald K (Judy A) traffic mgr Central Yarn & Dye h1215 Craig Av

Baity's of Gastonia
Co-ordinate Your Rooms Through Our Custom Draperies and Spreads
We Plan Decorating and Furnishings
Restore Antiques
Quality Work—Free Estimates
Tel. 864-6011
925 S. York Rd. (28052)

LEWIS
" Dulcie P (Wid Hubert G) h2610 Rogers Av
" Earl C (Rachel H) agt Western & Sou Life Ins h801 St Michael's La
" Edith G Mrs (Victoria Beauty Shop) rRt 6 Fallcrest NC
" Edith H (Wid Lee) h1431 E Perry St
" Edwin h2654 Pembroke Rd Apt 7
" Edwin P (Mary K) retd h1520 New Hope Rd
" Edwin P Jr carrier PO r1520 New Hope Rd
" Edyth A dist chf clk S B T & T h1211b Carriage House La
" Eliz F retd h509 N Oakland St (D)
" Everett H (Addie M) asst overseer- card rm Peerless Spinning h400 Peerless St (L)
" Florist (Robt F Lewis) 140 S Chester St
" Frances Mrs sec-treas Lewis Motors Inc Of Gastonia rBrentwood Dr
" Frankie A (Darlene M) mach opr Gastonia Roller Flyer & Spindle h810 Park St
" G Edw (Mary W) project mgr Sys Assocs h1111 Churchill Dr
" Gabriel M (Ollie R) tex wkr Smyre Mfg h2327 Elizabeth Cir
" Gail wndr Parkdale Mill h1106 Summer Dr
" Gary D (Patricia R) bkpr Neal Hawkins Contr rRt 2 (D)
" Geo (Pauline) pres Ferguson Gear rClover SC
" Geo h900 Fern Forest Dr Apt C
" Geo E (Freida) sec-treas Sunrise Dairy rRt 2 Bessemer City NC
" Geo M rd driver Akers Mtr Lines rCharlotte NC
" Gladys H night chf opr SBT&T r1442 N Modena St
" Gloria P ofc sec County Council On Aging r1609 Georgetown Dr
" Grace (Mt View Gro) r234 Nassau Pl
" Harold B (Amanda Q) asst mgr Big Star Food h1519 W Garrison Blvd
" Herbert gen utility mn N C Orthopedic Hosp rSmyre NC
" Holland h4224 Little Mountain Rd
" Iowa (Wid David H) spnr N Am Mills h2529 Crescent La
" Irma R (Wid John H) r208 E 2d St (L)
" J Furman (Naomi D) retd h404 Dale Av
" J H mach B & S Mach r805 Dan St
" J Harrison (Loletta P) retd h401 N Modena St
" James h1124 Sims Cir Apt B
" James (Ida M) retd h410 Carpenter St
" James B (Evelyn L) dentist 111b W 3d Av h1239 Wilkins Av
" James E (Margt W) overseer Smyre Mfg h911 Forest Dr
" James F Jr (Eliz R) emp Chem Eng h1112 Queensgate Rd
" James H Jr driver Akers Mtr Lines rKings Mountain NC

SISK FUNERAL HOME
730 Gastonia Highway
Bessemer City, N.C. 28016
TELEPHONE 629-2255

NEW CONSTRUCTION—COMMERCIAL and RESIDENTIAL
JAMES E. FULGHUM
GENERAL CONTRACTOR
1103½ S. MARIETTA ST., 28052 PHONES: OFFICE 864-8071—RES. 825-5594

LEWIS
" James V (Jessie D) retd h1019 W 3d Av
" Janice ofc sec Hollowell Stott & Hollowell rRt 1 Stanley NC
" Jean h1512 Lake St
" Jean waitress Eckerd's r1433 Quialwoods Apts
" Jim h831 S Chester St
" Jimmy hlpr Jim Long Inc r907 W Mauney Dr
" John F studt r305 Worth St (D)
" John K Jr (Frances O) pres Lewis Motors Inc Of Gastonia rBrentwood Dr
" John W driver Gastonia Transit r370 W Franklin Blvd
" Josephine R Mrs tchr aide Carr Elem Sch rRt 2 (D)
" Lana phramacuetical asst Eckerd's
" Larry (Ann) tex wkr h2712 Westview Dr
" Lawrence fnshr Neal Hawkins Contr rKings Mountain N C
" Lela C (Wid J Fred) retd h2217 E Ozark Av
" Leland L dye reprmn Amp Inc r402 N Myrtle School Rd Apt 13
" Luther (Ramona) assemlby wkr Petty Mach r411 Davis Heights
" Marie M (Wid Henry C) retd h228 Nassau Pl
" Marie W h205 W Davidson Av
" Mary retd h410 N Boyd St
" Mary Mrs tchr Grier Jr Hi Sch r1247 Cambridge St
" Mary D (Wid Theo) emp Victory Mills h2710 Birchfield La
" Mary M Mrs ofc sec Ostelle A Warren r1003 Spring St
" Mervin R slsmn Automotive Parts rStanley NC
" Mich H chem Std Chem r1207 Union Rd
" Michl (Regina B) tank mtce R E Mc Lean Tank h1932 Powerline Av
" Michl H (Miriam T) emp City r2442 Acapulco Dr

LEWIS MOTORS INC OF GASTONIA
JOHN K LEWIS JR, PRESIDENT
FRANCES O LEWIS, SECRETARY-TREASURER
FULL LINE FORD PRODUCTS
SALES-SERVICE-LEASING
HODAKA AND CHAPARRAL MOTORCYCLES
2101 WILKINSON BLVD (28052)
TELEPHONE OFFICE 867-8341

" Motors Inc Of Gastonia Geo W Bolick Mgr body shop 114 E 2d Av
" Nettie S bridal registrar Belk's r1135 Churchill Dr
" Ollie T (Wid Wm M) r307 S Liberty St

Gulf Life INSURANCE COMPANY
All Forms of Insurance
Life—Hospitalization
Accident and Health
Telephone 867-4497
900 Bessemer City Rd. P.O. Box 1375
Gastonia, N.C. (28052)

LEWIS
" Paul (Grace G) emp City h2442 Acapulco Dr
" Paul R (Patricia S) carp Kims Home Improvements h2432 Acapulco Dr
" Payton R (Vesta D) retd h214 S Highland St
" Peggy Mrs clk Met Life r907½ W Mauney Av
" Polly C Mrs (Crestwood Beauty Shop) r2402 Monterey Park Dr
" Rachel H Mrs opr Suzette's Beauty Salon r204 W Main St (D)
" Ralph E (Polly C) tchr North Gaston Hi Sch h2402 Monterrey Park Dr
" Ray (Dorothy C) constn wkr h327 Lewis Rd (R)
" Raymond E (Graciella P) (R E Lewis Garbage Pickup) h234 Nassau Pl
" Realty & Construction (Ralph E Lewis) 2402 Monterrey Park Dr
" Richd D (Louise C) recapper Akers Mtr Lines h1430 E Perry St
" Ricky r410 N Boyd St
" Robt (Louise E) supvr Smyre Mfg h721 Separk Cir
" Robt E (Ann C) genl mgr Ferguson Gear h440 Pamela St
" Robt F (Patsy L) mtcemn Smyre Mfg h796 Separk Cir
" Robt F (Lewis Florist) h140 S Chester St
" Robt F Jr (Billie W) slsmn Todd-Long Picker Apron h2000 S Lee St (AD)
" Robt L (Sara R) retd h803 W Main St (D)
" Robt R (Rachel H) h103 N Holland St (D)
" Rosco h108 W Walnut Av
" Roy G (Ruth R) retd h809 N Modena St
" Roy G Jr (Mary Alice) driver Concrete Sup h1003 Spring St
" Ruth G slswn Belk's rRt 3
" Ruth J (Wid Leland) retd h1413 N Rhyne St

THE Generator SHOP
GENERATORS—STARTERS
VOLTAGE REGULATORS—ALTERNATORS
ALL WORK GUARANTEED
PHONE 865-2861
1242 West Franklin Blvd. Gastonia, N.C. (28052)

Smith
CONCRETE CONSTRUCTION INC.

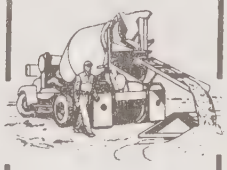

Curbs
Gutters
Driveways
Sidewalks
Patios
Floors
Parking
Lots
Swimming
Pools
DIAL 864-0011
1611 ANTHONY DR.
P.O. BOX 606
(28052)

A. B. CARTER, Inc.
OPERATING CARTER TRAVELER CO.—MILL DEVICES CO.
TEXTILE MACHINERY and SUPPLIES
Hwy. 321 South
P.O. Box 518, 28052
Tels. 865-1201 and 865-1202

Central Yarn and Dyeing, Inc.
QUALITY PACKAGE DYERS
LEY RD. (INDUSTRIAL PARK) P.O. BOX 370, 28052 TEL. 865-6451

SERVICE TOOL & SUPPLY CO. Inc.
INDUSTRIAL TOOLS and POWER TRANSMISSION SUPPLIES
1442 W. AIRLINE AV. (28052)
TEL. 865-3481

FIRST BAPTIST CHURCH
REV. A DOUGLAS ALDRICH — Pastor
"PUTTING HEART INTO THE HEART OF OUR CITY"
201 W. Franklin Blvd., P.O. Box 98 (28052) Tel. 865-8576

GEORGE MASON
REALTOR
RESIDENTIAL—COMMERCIAL
PROPERTY MANAGEMENT RENTALS—APPRAISALS
"We make it a point to please"
Tel. 867-4471
623 E. 2nd Av. (28052)
REALTOR®

LEWIS
" Sara clk County Tax Supvr rRt 1 Bx 247 Mt H
" Sara R Mrs (Caroles Beauty Shop) r803 W Main St (D)
" Sherman Rev (Ruth) pastor St Stephens A M E Zion Ch h604 N Marietta St
" Texie C (Wid James A) h1442 N Modena St
" Thos h632 Windy Hill Dr
" Tom C (Ann) archt James L Beam & Assocs h305 Worth St (D)
" U Lee Jr (Carolyn B) mgr Moffatt Falls Food Store h1436 E Perry St

LEWIS W D TEXTILE MACHINERY CO
OFFICERS
WILLIAM D LEWIS
PRESIDENT
G FRANK JORDAN
VICE-PRESIDENT
IRMA L RHYNE
SECRETARY-TREASURER
TEXTILE
MACHINERY
AND SUPPLIES
NEW AND USED
914 N MARIETTA ST
PO BOX 835 (28052)
TELEPHONES 865-2265
AND 865-2147

" W Frank (Margie P) sect hd Smyre Mfg h819 Park St
" Watford r2710 Birchfield La
" Wayne B (Joyce A) driver Petroleum Trans h2327 Gaines Av
" Wm A (Adeline M) retd h227 Davis Park Rd
" Wm D pres W D Lewis Tex Machinery h1624 New Hope Rd
" Wm J Jr (Edith M) mgr Amp Inc h1235 Dorset Dr

SPENCER-PETTUS
MACHINE CO. INC.
We Specialize in
SPROCKETS, GEARS
METRIC GEARING AND
METRIC CHAIN GEAR-CUTTING
Kings Mountain Hwy. 865-3962
Or 865-7658
Nights Sundays & Holidays 922-5317

LEWIS
" Wm J G Mrs tchr City Bd Educ h1274 Cambridge Av
" Wm P (Bessie) comber tndr Peerless Spinning rRt 2 (D)
" Zora Mrs maid h709 N Pryor St
Li'l General Store V E Idol Mgr 2529 E Ozark Av
" General Store B C Gibson Mgr 226 N Highland St
" General Stores Annette Caldwell Mgr gro 2507 New Hope Rd
Liberty Life Insurance Co Andrew J Champion Mgr 418 W Main Av
" Loan Corp Of Gastonia Robt E Cotton Mgr 1485-a E Franklin Blvd
Life & Casualty Insurance Co Of Tennessee Eddie C Homesley Mgr 100 N Oakland St
" Insurance Co Of Georgia John P Porter Mgr 509 W Airline Av
" Insurance Co Of Virginia Robt L Mull Mgr 461 Cox Rd
Liggon Auto Sales (Robt A Liggon) 300 E Franklin Blvd
" Lula F (Wid Henry A) h1417 New Hope Rd
" Robt A (Liggon Auto Sls) r1929 E Garrison Blvd Apt 2
Lightfoot Charles E dist exec Boy Scouts Of Am rLincolnton NC
LIGHTING INC Charles K Bryant Jr President, J W Hileman Vice-President, C David Bryant Vice-President-Assistant Treasurer, Amanda N Bryant Secretary-Treasurer, Amanda B Holland Assistant Secretary Residential And Outdoor Lighting Fixtures, Bathroom Accessories, 1405 E Franklin Av, PO Box 3715 (28052), Tel (704) 865-2339 (See Index To Advertisers)
Lightner Charles J (Edith M) pres Lite-Oper h1404 S York St
" Leslie (Rossetta M) (Lightner Taxi Cab) r1301 N Highland Av
" Rossetta M Mrs waitress Lite Dairy Bar r1301 N Highland St
" Sallie M Mrs h210 W Lincoln Av
LIGHTNER TAXI CAB (Leslie Lightner), Prompt Service With Courteous And Dependable Drivers 266 W Page Av (28052), Tel 865-0807
Lightner's Furnished Rooms (Leslie Lightner) 268 W Page Av
Ligon Ed r2654 Pembroke Rd Apt 3
Lil Beavers Beauty Shop (Mrs Margt Beavers) 612 E Trade St (D)
"-General Food Store F C Proctor Mgr 711 Union Rd
" General Store No 584 Linda Davis Mgr 503 Carolina Av
Liles Attie Belle coordinator County Bd Educ h1458 Georgetown Dr

PINNACLE ELECTRIC Inc.
MOTORS
Electric Motor Repairs
DAYTON
606 S. Linwood Rd., P.O. Box 12627 (28052)
Tel. 864-7781

Carrier
Barry Long
AIR CONDITIONING CO., INC.
HEATING
COOLIN
2524 N. Chester St., 28052
Telephone 865-12

SUN DROP BOTTLING CO.
Sun Drop
Cheerwine
Orange Crush
Double Cola
Grand Cru
Nu Grape
809-11 E. Franklin Blvd., P.O. Box 279 (28052)
Tel. 865-1279

LILES
" Gary R (Cathy O) emp Jenkins Mtl Shops h705 W 19th Av
" Ollie L (Elereff C) tex wkr Firestone Tex h102 S Dalton St
" Wm E studt h2522 Mc Farland Av
" Wm T (Yvonne T) wldr Jenkins Mtl Shops h609 W 19th Av
Lilly Fred A III rd driver Akers Mtr Lines rPO Bx 3066 Concord NC
Lima Robt (Mary L) supvr Globe Mfg h611 Tompkins Ct
Limbaugh James A rd driver Akers Mtr Lines rRt 1 Bx 174 Kings Mountain NC
Limerick J A (Moneda) br mgr Duke Pwr rBelmont N C
Lincoln Fredk R (Carol) eng Colman Tex Mach h504 Dunham Rd
" Marine Inc Of Gastonia F B Griggs Pres retail & wholesale boat sales 1401 Neal Hawkins Rd
Lind Don (Lindy's Restr)
Linda's (Yates & Sue Mason) wmn's clo Gaston Mall
Lindell Junior h517 Hardy St
Linden Associate Reformed Presbyterian Church Rev W Harris Blair Pastor 205 S Myrtle School Rd
Linder J Ralph F therapist Gaston Mem Hosp
" Jimmy tex wkr Armstrong Mill r415 S Marietta St
" Vida W slswn Belk's rKings Mtn NC
Linderman C Earl Rev (Harriet S) pastor St Andrew Presby Ch h434 Rosemary La
" Frances hd cash Harris-Teeter Super Mkt rKings Mountain NC
Lindler Gary (Dixie Launderette)
" Malcolm G (Patricia B) sanitarian County Dept Pub Health h2038 Ashton Pl
" Patr B ofc sec Gaston Mem Hosp
Lindley Burgin h1060 Ashwood Ct Apt C
" Martha J teller Citizens Natl Bk r1119 S Edgemont St
" Ora P (Wid Wm H) h1119 S Edgemont St
" Wm P (Edith B) evaluation eng Factory Insurance h410 W 6th Av
Lindquist David E (Dixie G) mgr Sears Roebuck & Co h548 Deerwood Dr
" Wm E (Mary J) elec eng Firestone Tex h417 Shallowood La
Lindsay See Also Lindsey
" Alan D h2726 Westview Dr
" Anne G Mrs tchr Flint-Groves Sch r115 N Patrick St
" Annie E maid h308 Church St
" Bobbie retd r1645 Dixon Rd
" Collie (Mary W) custdn Bradley Mem United Meth Ch h801 Memory La
" David r518 N Falls St
" Dorsey mech Burlington Indus h512 W Allison Av
" Eddie lab Leigh Products h607 W Allison Av

Phone (704) 824-4377
CBS SPORTS, INC.
Athletic Apparel
Protective Equipment
Charles McGinnis, President
Bill Adams, Vice President of Finance
Sam Robinson III, Vice President of Sales
2630 Wilkinson Blvd. P.O. Box 3871 (28052)

LINDSAY
" Era S emp Pama Mfg h210 Lenox Av
" Ernest (Pearl C) tex overhauler h809 Bradley St
" Franklin D (Cora C) whse wkr Flint Mills h1206 Redland Dr (R)
" Frell lab h630 Windy Hill Dr
" Gloria D tex wkr Garlock's Indus r1823 Winget St
" Hattie r1301 Fairfield Dr
" Hattie M Mrs maid Mr Claude White r904 N Boyce St
" Henry P (Sandra F) agt Home Security Life h1301 Westerly Hills Dr
" James E III (Judy H) landscaper Carolina Garden & Farm Serv h722 Carolina Av
" James R r1611 Hoffman Rd
" James S (Joy P) mach opr Duff Norton h1823 Winget St
" Jerome r518 N Falls St
" John H (Mary H) emp Rhyne Florist (D) h702 John's La
" John W plmb Rex Mills h20 E 6th St
" Joseph B (Ann A) job mgr Robt H Pinnix Inc h1354 Bucknell Av
" Josephine r214 W Bradley Av
" Katie F Mrs nurse Gaston Mem Hosp r1301 Westerly Hills Dr
" Keith A emp Gaston Mem Hosp
" Lillian P r518 N Falls St
" Lvonne wndr Threads Inc r801 Memory La
" Marian R dept mgr Belk's r1201 N Boyce St
" Mary F health coord Gaston Community Action r702 Johns La
" Mary J (Mary Ann H) set-up opr Homelite h1925 Winget St
" Mary Q Mrs ofc clk Sunrise Dairy rClover SC Rt 2
" Mattie M Mrs spnr Osceola Tex h1611 Hoffman Rd
" Ora L Mrs h1528 Poston Cir

Holiday Inn®
OF GASTONIA
718 W. FRANKLIN BLVD
GASTONIA, N.C. (28052)
MRS. BETTY SMITH, Innkeeper
TEL. 704/865-3421

Ben Downey
Realty & Construction Co., Inc.
A COMPLETE REAL ESTATE SERVICE
Builder
Sales
Appraisals
"Personalized Service"
DIAL
864-7032
865-7633
1002 NOTTINGHAM DR.
P.O. BOX 2396
(28052)

NORRIS ENGINEERING CO.
PACKAGE BOILERS — STACKS — PUMPS — TANKS — OIL and GAS BURNERS — STOKERS
Downey Lake Rd.
(Off Cherryville Hwy.)
Dallas, N.C. (28034)
PLANT:
P.O. Box 1653, Gastonia, N.C. (28052)
Tels. 867-6389 and 867-6380

STEWART CONSTRUCTION CO.
OF GASTONIA, Inc.
METAL BUILDINGS
GENERAL CONTRACTORS
310 S. Chestnut St.
P.O. Box 3512, 28052
Tels. 865-5470 and 865-2411

Boyce
C. Fort
Contractor

Remodeling
Designing

DIAL
865-2616

1518 NEW
HOPE RD.
P.O. BOX
482
(28052)

C.R.C. INDUSTRIES, INC.
"We Specialize In Ideal Drawing Roll Repair"
MACHINERY REBUILDING—REPAIRING—METALLIZING
1617 S. YORK ST.
P.O. BOX 1922, 28052
PHONES 865-954
865-954

RESIDENTIAL SALES
PROPERTY MANAGEMENT
APPRAISALS
GENE NATION
REAL ESTATE
Licensed Real Estate Broker
Notary Service
610 South Chestnut St.
Gastonia, N.C. (28052)
Office: 867-0203
Res: 867-4591
REALTOR®

LINDSAY
" R Hilray (Anne G) v pres Robt H Pinnix Inc h115 Patrick St
" Regetta E Mrs h518 N Falls St
" Robt (Geraldine) USA r214 W Bradley Av
" Sylvester (Doris A) lift opr Pharr Yarns h2022 Keith Dr
" Theo R (Ida B) wthcmn Joel Togs h214 W Bradley Av
" Theo S (Rita P) wldr Owen Steel h1931 Winget St
" Thos J (Dorothy S) emp Owen Steel h910 N Boyce St
" Wm C crdr h311 N Morris St
" William H studt r115 Patrick St
" Willie E (Marian M) emp City h1201 N Boyce St
" Wilson garagemn Akers Mtr Lines rCharlotte NC
Lindsey Charles E (Alberta M) mach opr Lithium h409½ S Rhyne St (D)
" Charles G studt r2301 Robinwood Dr
" H Phillip (Katie) agt Home Security Life Ins
" Josephine emp Quick-Way Lndry h504 E Peachtree St (D) Apt 2
" Mary L (Wid Nance) tex wkr h208 Jefferson Av
" Peggy slswn Woolworth's
" Tex (Lynn G) rep Caro Tile h2201 Gaines Av
" Viola L Mrs maid h612 New Way Dr
Lindy's Restaurant (Don Lind) 210 S Chester St
Lineberber Kathryn N Mrs nurse 524 W 3d Av h524 W 3d Av
Lineberger Alf L (Kay B) (Reliable Appliance Service) h1721 Auten Rd
" Alice tchr Myrtle Sch r2926 Union Rd
" Anna H Mrs cook Holiday Inn h209 W Granite Av
" Annie F Mrs chf key punch opr Gaston Mem Hosp r1211 Cardinal Dr

National Coach
Sales Corp.
(MOBILE HOME DIVISION)
HOME OF THE
WRITTEN WARRANTY
COMPLETE SERVICE
AFTER THE SALE
824-1976
WILKINSON BLVD., LOWELL
P.O. BOX 3797
(28052)

LINEBERGER
" Artie F retd h1601 Union Rd
" Barry (Betsy) studt h954 E 6th Av
" Bessie A (Wid Earl R) h409 S Church St
" Bill (Jeanette C) agt Home Security Life h2711 Springbrook Cir
" Brady R (Kate G) tool & die mkr Productive Tool h518 S Maple St (D)
" Carl r516 S Maple St (D)
" Charles J (Margt V) mech Smith Chevrolet h443 N Myrtle School Rd
" Charles L (Pauline L) sectionmn Textiles Inc h1507 Jewett St
" Charles O (Mary O) retd h310 E Main St (D)
" Charles O Jr (Betty N) carrier P O rStanley Rd Rt 2
" Clyde A (Bertha C) cafeteria wkr Howard Knit h710 S Chestnut St
" Clyde C (Beulah P) emp Pharr Yarns h404 S Groves St (D)
" Clyde D (Brenda L) supvr Homelite h404 S Pine St (D)
" Coit L (Ista E) retd h403 W Church St (D)
" Cora Mrs cook Leroy R Brown r621 Moran St
" Cora G (Wid John S) retd h201 S Maple St (D)
" Corrie R (Wid Kelly F) h503 W Main St (D)
" Cotton Company (Sam P Lineberger) cotton broker 617 E 2d Av
" D Gelene librn Sherwood Elem Sch r2932 Union Rd
" Dan (Peggy H) emp Rhyne's Florist h513 E Holly St (D)
" Danny L U S A r310 E Main St (D)
" Earl L (Margt) supt Robt H Pinnix Inc rBessemer City NC
" Ella r916 S Marietta St
" Ethel K (Wid Frank S) h1407 Union Rd
" Evelyn studt r1421 Union Rd
" Faye R Mrs ofc sec County Bd Educ r1421 Union Rd
" Frank J (Bertha C) retd h422 S Ridge St (D)
" Frank S Jr (Faye R) carrier Postal Service h1421 Union Rd
" Fred (Ethel M) prod dept Pacemaker Super Mkt h1612 Greenview Dr
" Gary C mech Smith Chevrolet r710 S Chestnut St
" Gary K (Cathy L) mech Smith Chev h429 N Edgemont Av
" H Price (Lineberger Realty Co) h305 W 5th Av
" Harold S (Winnie S) credit mgr Roosevelt Tire Serv h2623 Armstrong Park Dr
" Irene G (Wid Noland F) tchr PS h921 W Hillcrest Av
" J Michl (Anne) studt h612 S Chester St
" James L studt r1507 Jewett St
" John A mech hlpr Akers Mtr Lines rRt 1 Bx 55a (D)

Kelley Green
Garden Center—Conservatory—Nursery—Gifts
Lawn & Garden Power Equipment Dealer
New Hope Rd. at Hunts Moor Dr.
Tel. (704) 865-9856

GUTHRIE MACHINE SHOP, INC.
NEW and REPAIRED SPINDLES—SKF BOLSTERS
GENERAL MACHINE WORK
Bessemer City Rd., P.O. Box 12246, 28052
Tel. (704) 864-32

WIDE WORLD TRAVEL SERVICES
DOMESTIC AND INTERNATIONAL AIRLINE TICKETS
TOURS—CRUISES—STEAMSHIP
TEL. 864-3434
218 E. Franklin Blvd. P.O. Box 1863 (28052)

LINEBERGER
" John C (Emily Q) chkr Akers Mtr Lines h541 S Trenton St
" Jonny A tchr County Bd Educ h1608 Fleetwood Dr
" Joseph C (Marguerite R) asst v- pres Thead's h2717 Davis Park Rd
" Juanita D Mrs ofc sec E D Maloney h932 Ridge Way
" Kay B Mrs ofc sec Reliable Appl Serv r1721 Auten Rd
" Kelly A (Annie M) retd h906 N Modena St
" Kelly A Jr bkpr Bennett Brick & Tile r906 N Modena St
" Lacy Mrs retd h105 N Summey St (D)
" Lathie Q Mrs wndr Rex Mill h610 E Main St (D)
" Leonard O (Angie F) h805 N Oakland St (D)
" Lewis F servmn Cleo's Htg & Cooling rRt 1 Dallas NC
" Linda S clk Duke Pwr r609 N Myrtle St
" Lois T (Wid J Loy) (Lo-Gee's Fabric Shop) h940 Home Trl
" Louie R (Mary R) quality control mgr Homelite h1619 Anthony Dr
" Louis emp Tex Inc h915 Nottingham Dr Apt 52
" Margt retd r1601 Union Rd
" Marshall R (Ruby A) supvr Superior Yarn h703 Mc Adenville Rd (L)
" Martha A ofc sec Lineberger Realty r305 W 5th Av
" Martha S Mrs spnr Rex Mill r303 E Lay St (D)
" Mary E Mrs retd h624 S Avon St
" Mary R Mrs clk Smyre Mfg r1619 Anthony Dr
" Mary T (Wid Paul L) retd h604 N Apple St
" Mary W Mrs tchr Warlick Sch r612 B Chester St
" Melanie slswn Ivey's
" Meredith A slswn Belk's r518 S Maple St (D)
" Michl D whse Mason Athletic Co rRt 3 Cloninger Rd (D)
" Mildred L Mrs cook Grant's h1401 N York St
" Mildred R (Wid Walter G) retd h1008 E Maple Av
" Monta G typ County Pub Library r310 E Main St (D)
" Nellie retd r1602 Hoffman Rd
" Park end E 6th Av
" Park Shell Service (Blair F Dellinger) 808 E Garrison Blvd
" Phyllis Mrs tchr Sherwood Elem Sch r1608 Fleetwood Dr
" R E (Frances A) shopmn Smith Tex Apron rRt 1 Dallas NC
" Ray A (Jennie M) retd h502 W Church St (D)

Odom's
APPLIANCE SERVICE

SERVICE and REPAIRS
ON WASHING MACHINES—RANGES
REFRIGERATORS—WATER HEATERS
WATER COOLERS—AIR CONDITIONERS
TEL. 864-1633
612 N. YORK ST. (28052)

LINEBERGER
" Raymond J (Elise H) h404 S Maple St (D)

LINEBERGER REALTY CO
SINCE 1923
138 S MARIETTA ST
PO BOX 96 (28052)
TELEPHONE 867-6941

" Richd R (Essie R) h516 S Maple St (D)
" Robt E (Anniemae R) retd h812 Grove St (L)
" Ronald C (Ann S) eng Charlotte N C h644 Separk Cir
" Ronald D (Ann F) overseer Pharr Yarns h1211 Cardinal Dr
" Ruth r115 W Walnut Av
" Sam P (Clenda L) (Lineberger Cotton) h3008 Imperial Dr
" Sloan (Cora L) elev opr Lawyers Bldg h115 W Walnut Av
" Thos L (Virginia F) mach Sou Gear Wks rBessemer City N C
" Tommy (Linda) carp J L Whitworth Constn rStanley NC
" Walter C (Willie C) retd h609 N Myrtle St
" Wm A local driver Akers Mtr Lines rRt 2 Bx 401 Huntersville NC
" Wm L agt Home Security Life Ins
" Winnie Mrs record librn Garrison Genl Hosp r2623 Armstrong Park Rd
" Worth H (Kathryn N) retd h524 W 3d Av
Lineberry Charles (Joyce G) mach Bohanan Indus h1060 East Dr
" Stanhope area consultant Gaston College rCharlotte NC
Lineman Deloris h1900 Danbury St Apt E
Liner Alden A retd h303b N Oakland St
Ling Keefer R (Charlotte H) indus rel dir Lithium Corp h345 Downey Pl
Lingafelt Ernest G (Ruth B) emp Westvaco Corp h2113 N New Hope Rd (WVH)

321 Pick-A-Pack
The Most Complete Line of Imported And Domestic Beer And Wine In Gastonia
IMPORTS
WINES BEER
Tel. 867-4321
Open 8 A.M. Close 1 A.M.
539 N. Chester St. (Hwy. 321 N.; 28052)

266-82 W. Main Av., 28052

RUSTIN FURNITURE CO.
OF GASTONIA, INC.
"IT'S A FACT YOU CAN SAVE MONEY AT RUSTIN'S"
Tel. 867-6366

Gastonia Auto Clinic
PERSONALIZED IGD SERVICE
24 Hour Wrecker Service
Complete Auto Repairs
Body Shop
Air Conditioning Sales and Service
DIAL
865-3453
Rear
2316 N. Chester St.
(New Dallas Hwy.)
28052

The Learning Tree
CHILD DEVELOPMENT CENTER
STATE LICENSED
TODDLERS TO AGE 6 - KINDERGARTEN
1515 JACKSON RD. (28052)
TEL. 865-6531

The Sports Center

SPORTING GOODS

"A Complete Line"

TEAM EQUIPMENT

Dial 865-2642

212-16 E. Main Av. P.O. Box 2246 (28052)

HENLEY PAPER CO.
Wholesale
PAPER AND FILMS FOR ALL PURPOSES — SPECIALTIES — TWINES
Industrial Pike, P.O. Box 2247, 28052 Phone 865-7681

YOUR FIRST CHOICE SHOULD BE
Yellow Cab CO., INC.
OF GASTONIA
AIR CONDITIONED FOR YOUR COMFORT
RADIO DISPATCHED
RIDE SAFE—RIDE YELLOW
161 W. Franklin Blvd. (28052) 867-6391

LINGAFELT
" Mary R emp Mc Neill Spinning h2001 Flint La
" W Gene (Laura M) clk Pacemaker Super Mkt h557 Morningside Dr
" W Gene clk Pacemaker Super Mkt r557 Morningside Park
Lingerfeldt Kath F tchr Carr Elem Sch h501 W Main St (D)
" Robt D (Ethel K) retd h1410 Lineberger Av
Lingerfelt A Clyde (Bernice R) retd h914 S Vance St
" Betty Mrs splst County Dept Social Serv rBx 49 Belmont NC
" Charles M billing clk Akers Mtr Lines rRt 3
" Della E (Wid Wm R) retd h204 S College St (D)
" Jerry slsmn Orkin Exterminating
" Larry K (Gail B) driver Billings Transfer h110 S Dean St
" Marie Mrs nurse Garrison Genl Hosp rBelmont NC
" Pamela typ S B T & T rRt 2 Bx 565 Bessemer City N C
" Paul A tanker pick up Sunrise Dairy rRt 2 Bessemer City NC
" Robt D Jr (Carolyn L) retd h1413 Churchill Dr
" Ruth B Mrs laby wkr Pinkney Plant r2316 Penny Park Dr
" Sandra W Mrs clk Duke Pwr rBeaty Rd Rt 4
" School Kenneth B White Prin 1601 Madison St
" Tyree C (Patsy B) meat ctr Featherstone Super Mkt h1656 Fleetwood Dr
" Wm B rate clk Caro Frt Carriers rRt 2 Cherryville NC
Lingle Betty h1900 Danbury St Apt I
Linhart Julian jan Holbrook Jr Hi Sch rMain St

HAGAN-KENNINGTON
OIL CO. INC.
CITGO
RADIO-DISPATCHED TRUCKS
PROMPT SERVICE
TEL. 865-9561
1901 W. GARRISON BLVD.
P.O. BOX 1124 GASTONIA, N.C. (28052)

LINK
Link Baylus R (Virginia G) slsmn A B Carter Inc h1501 Anthony Dr
" Bernice B Mrs ofc sec Tom's Toasted Peanut r804 Malotte La
" Curtis J (Carolyn) supvr Burlington-Madison Yarn rLincolnton N C
" Derriel N lab City Sanitation Dept r1501 Anthony Dr
" Electa cook Honey's Restr
" Hugh W (Bernice B) mgr Tom's Toasted Peanut Co r804 Mallote La
" Larry (Hazeline) slsmn Prudential rLincolnton NC
" Virginia G slswn Belk's r1501 Anthony Dr
Linker Ace A rd driver Akers Mtr Lines rKannapolis NC
" Billy R rd driver Akers Mtr Lines rRt 2 Bx 260aa China Grove NC
" Danl H Jr (Jean W) sls eng Beveridge Mtls h1728 Armstrong Park Dr
" Earnest M rd driver Akers Mtr Lines rRt 1 Bx 268 Kannapolis NC
" Everette G rd driver Akers Mtr Lines rRt 1 Bx 227 Kannapolis NC
" Jean alterations wn Elizabeth Shop
" Kathy studt r1728 Armstrong Park Dr
" Sam M rd driver Akers Mtr Lines rKannapolis NC
Linkous Bentley A (Minnie R) mld mkr A M P Inc h2019 Redbud Dr
" Gerthel H Mrs tchr Chapel Grove Elem Sch r804 N Ransom St
" Warren G (Gerthel H) (Kings Mtn Fdry) h804 N Ransom St
Linn Vernon C (Brenda C) display mgr Sears h1639 Rolling Meadow La
Linser Edw (Shirley H) h338 Rosemary La
Linwood Carry Out Foods (Henry Threlkeld) restr 1206 Linwood Rd
" Club 1206 Cloninger Av
" Presbyterian Church Rev L Spottswood Graves Pastor 1010 Linwood Rd
" Road Beauty Salon (Mrs Betty H Lackey) 1328 Linwood Rd
" Seventy-Six Service Station (Glenn Weaver) 1501 Linwood Rd
" Sunshine Laundry Center (Charles Edwards) 710 Linwood Rd
" Super Market (Clyde T Turner Glenn M Treadway) 1212 Linwood Rd
Lions Club 214 South St
Lipe John M policemn City Police Dept r1742 Greenview Dr
" Nancy R Mrs nurse Gaston Mem Hosp h911 Nottingham Dr Apt 22
Lippard Clyde R (Dollie G) real est 415 S Webb St h415 S Webb St
Lipscomb A C (Carrie M) wvr Mayflower Mills h1900 Florida St
" Addie D (Wid Wm D) retd h1911 Winget St
" David comber hd Symre Mfg r416 N Marietta St

JACKSON & SMITH
INVESTMENT SECURITIES
Tel. 865-9546
Gastonia Mutual Savings & Loan Bldg.
245 W. Main Av., P.O. Box 876 (28052)

GURNEY INDUSTRIES, Inc.
201 E. 5th Ave., P.O. Box 519 (28052) Tel. 865-3441
ARMSTRONG PLANT Tel. 865-2012
CLARA PLANT Tel. 865-9916
DUNN PLANT Tel. 865-8811

Welding & Industrial Supply, Inc.
ALL TYPES WELDING—CUTTING AND INDUSTRIAL SUPPLIES
2304 N. CHESTER ST. 28052 P.O. BOX 40 TEL. 864-9765

LIPSCOMB
" Fred A (Carrie) lab City Sanitation Dept h1728 Bradford St
" Geo (Connie) emp Stovall's Fdry
" Gordon L (Harriett M) purch agt Groves Thread h606 S York St
" Harriette M Mrs tchr Ashbrook Sr Hi Sch r606 S York St
" J C (Georgia M) bailer Rex Mills h1918 Winget St
" Manuel (Janis M) drawer Burl Yarn h713 W Rankin Av
" Olene B Mrs kntr Gastonia Knitting & Fnshg Dept h507 N Marietta St
" Priscilla h453 Southside Av
" Raymond (Lillie C) equip opr City Sanitation Dept h317 Brevard St
" Ruby C maid r502 New Way Dr
" Sam (Ruby T) comber Symre Mfg h416 N Marietta St
" Sandra h525 Henderson St
" Tommy (Barbara) lab City h405 N Dallas St Apt 4
Lipscombe Clara R (Wid Wm D) h3007 Bradford St
Liscomb Delores h1511 N Weldon St
Lite Dairy Bar (Leslie Lightner) restr 266 W Page Av
" Oper Inc Charles J Lightner Pres tex mach 1617 S York St
Lithco John B (Ann B) eng tech Homelite h516 Efird St
Lithium Corp Of American Elwin E Smith Pres G J Orazen H E Uhland V-Prests J W Kendrick Treas chem dlrs 449 Cox Rd
Little Alf B (Jo Ann) studt r2949 Whitson Rd
" Alma Mrs drill prs Warner & Swasey h1951 Hartford Dr Apt C
" Alyce Mrs nurse Garrison Genl Hosp rRt 1
" Billie ofc sec Jefferson Std Life Ins r638 Downey Pl
" Billy E (Sue) press rm Gastonia Gazette rClover N C
" Cramer L (Rebecca T) formn Firestone Textiles h412 Mc Neill St
" Cupboard Grocery (G Richd Tradeo) 301 N Main St (L)
" David H (Nellie B) moldmkr Amp Inc h1533 Meadowbrook La
" Eliz program dir County Mental Health Center rBelmont N C
" Eliz S (Wid S C) retd h301 Claudette Dr
" Gail lpn N C Orthopedic Hosp rRt 1 Bx 120 A Belmont NC
" H D ship dept G W Murphy Indus r301 Claudette Dr
" Hattie Mrs retd h303 S Spargo St (D)
" Hoyle J (Lora W) mgr Johnston's Furn h1925 Echo La
" Itara W Mrs retd h1406 Mc Arver St (H)

Vanguard of Gaston County
Vanguard Associates of Gastonia
Larry Beam—Marvin L. Foy, Jr., Managers
"Complete Early Warning Fire Detection"
201 S. Willow St. Telephone 864-9856
Gastonia, N.C. (28052) or 865-7688

LITTLE
" J B (Alyce) mach Alexander Mach rKings Mountain Hwy
" James A (Barbara N) tchr East Gaston Hi Sch h2633 Jacobs Rd
" James J (Jane) h706 W Main St (D)
" James O rd driver Akers Mtr Lines rConcord NC
" Jewel S Mrs payroll clk Norwesco Inc r607 W 4th Av
" Juliana B Mrs tchr Warlick Sch rCharlotte NC
" Martha ofc sec Ernst & Ernst r2200 Williamsburg Apts Apt 6
" Merrill A (Wilma B) chf gas dispr Pub Serv Of N C h638 Downey Pl
" Moo Dairy Barn No 2 Harry Carroll Mgr restr 2221 E Ozark Av
" Moo Dairy Barn No 8 Brenda L Heffner Mgr 2815 York Rd
" Paul J (Thelma H) retd h711 S Jackson St
" Pearl O spnr Myers Plant r301 Claudette Dr
" Richd C (Rita) labels formn Uniroyal rCramerton NC
" Shack The (Avery E Jr & Mrs Betty Jarrell) gro 110 N College St (D)
" Sheri W Mrs tchr Ashbrook Sr Hi Sch rCharlotte N C
" Thos B (Jewel S) div mgr Sears h607 W 4th Av
" Wm S rd driver Akers Mtr Lines rRt 1 Bx 116 Mt Pleasant NC
" Wylie T tchr Lingerfelt Sch rCharlotte NC
Littlefield Louise P (Wid Gary A) h1031 S Belvedere Av
Littlejohn Allen (Eliz W) mgr Highland Hills Apts h1030 Sims Cir Apt A
" Angel studt r814 S Dalton St
" Bell W (Wid Alex) retd h409 W Davidson Av

McCall Brothers Inc.
WELL drilling
WATER SYSTEMS
CONDITIONING
WASTE SYSTEMS
HOME—CITY—FARM—INDUSTRIAL
399-1506
6700 BELHAVEN BLVD. CHARLOTTE, NC 28216

United Electronic Supply Co. of Gastonia, Inc.
Sylvania
Winegard
Shure
Magnecraft
Alliance
Eveready Batteries
Kay-Townes
Rohn
Triad
"We Feature Sylvania Quality Products"
Master Antenna Systems for Homes, Motels and Apartments
805 W. Airline Av., Gastonia, N.C. (28052) Telephone 867-4401

You save more than money with
UNITED STATES SAVINGS BONDS
Buy them where you work or bank

CUSTOM METAL FABRICATION
SHEET METAL
MATERIAL HANDLING DUCT WORK
QUALITY TEXTILE FABRICATIONS
ALL TYPE SHEET METAL WORK
1715 S. YORK RD., P.O. BOX 716 (28052) TEL. 865-7881

TALLEY'S FLORIST

Flowers for all Occasions

Phone 865-1234

701 E. 3d Av. (28052)

JIM LONG, Inc.

HEATING and AIR CONDITIONING CONTRACTORS

726 E. 3d Av., P.O. Box 1261 (28052) Tels. 865-8829 and 867-1246

MACK HOMESLEY BONDING CO.

24-HOUR SERVICE

CALL US TODAY! 864-5665 116 South St. (28052)

PICK-UP YELLOW TELEPHONE AT COUNTY JAIL FOR DIRECT SERVICE

LITTLEJOHN
" Callie M asmblr Wix Corp h851 Barkley St
" Deloris A (Wid James) emp Gaston Mall Theatre h843 Barkley St
" Eliz W Mrs clk Square Pharm r1030 Sims Cir Apt A
" Eula M h524 Southside Av
" Frances cook Sanford Restr h425 N Pryor St
" Frances F Mrs (Funderburke's Beauty Shop)
" Frank W (Littlejohn's Barbecue) h1713 Davis Park Rd
" Hosie (Wid Thos) maid h205 W Lincoln Av
" James (Betsy A) retd h518 Hardy St
" Lucius A (Sylvia R) asst mgr Home Credit r2642 Hill La
" Marion h1116 Sims Cir Apt D
" Razz Jr emp City Water & Sewer Dept r107 W Harrison Av
" Regina r108 W Harrison Av
" Reola Mrs ofc sec Gaston Mem Hosp h1730 N Weldon St
" Roosevelt (Mozelle E) retd h836 S Dalton St
" Starla studt r1030 Sims Cir Apt A
" Thos (Margt) tex wkr h814 S Dalton St
" Zettie maid hRear 1313 S York St
Littlejohn's Barbecue (Frank W Littlejohn) 140 South St
Litton Garline E (Wid Daniel R) h1644 E Perry St
" Lavonda Y cash Litton's r2659 Pembroke Rd Apt 8
Livengood Jacob Ralph (Jllia H) audiotronics (Audiotronics) h718 E Maple Av Apt 6
Liverett Danny (Nancy) h511 S Lee St
" Larry E (Vickie B) carp h217 S Oakland St Apt 2
" Vickie B ofc wkr Belk's r217 S Oakland Apt 2
" W B General Contractor (W B Liverett) 405 E 6th Av
" W D r511 S Lee St
" Willie B (Bonnie M) carp (W B Liverett Genl Contr) h509 S Lee St
Liverette June emp Pharr Yarns h719 Robinson Av (L)
Livingood V B (Delsie) retd h1825 Archwood Dr

LIVINGSTON
Livingston Hugh M rd driver Akers Mtr Lines r412 Plymouth Av
Lloyd Bob (Billie) plant mgr Whitin Machy h1427 Buckingham Av
" Edna Mrs h104 N Washington St
" Robt (Sara) emp Central Yarn & Dye h655 12th Av
" Sara cash Family Dollar Stores r655 E 12th Av
" Wm I (Anita L) tex wkr Burl Indus h1306 N York St

LO-GEE'S FABRIC SHOP (Carl N Hanna, Geneva L Hanna And Lois T Lineberger), Finest Quality Fabrics 1709 S York St (28052), Tel 865-2725

LOB-STEER INN THE (Sam E Pappas), Fine Steaks, Lobster And Salad Bar, A Pleasant Atmosphere With Excellent Food And Prompt Service, Private Dining Rooms Available, Grant City Shopping Center New Hope Rd (28052), Tel 865-1641 (See Index To Advertisers)

Lochey Mary E opr SBT&T rRt 2 Bx 350 Clover SC
Lockaby Grace H (Wid Jesse S) h911 S York St
" Jess S Jr USA r911 S York St
Lockamy Frances R Mrs tchr Flint-Groves Sch h840 Yellowstone Ct
" James O (Reta J) retd h508 E Cloninger St (D)
Locke Bertha E Mrs emp Rex Mills h518 E Cobb St
" Marshall B (Lora R) tex wkr Pharr Yarns h739 Vancouver La
" Ruth h319b S College St (D)
Lockett Dorothy A (Wid Robt L) maid h1663 Conrad Av
" Edw E (Mattie J) slsmn Westvaco Corp h3017 Courtland Dr
" Mabel G (Wid Lee) h621 Moran St
Lockey Alice Mrs ofc sec Peoples Bonded Whse rRt 3 Bx 607 (D)
" Blair mach Wix Corp r314 S Myrtle School Rd
" Eug (Shirley G) tex wkr Burl Indus h520 E Main St (D)
" F L (Alice S) formn Duke Pwr rRt 3 Dallas NC

LOCKHART JAMES JANITOR SERVICE (James Lockhart And Mary D Lockhart), Janitorial Work, Will Perform Miscellaneous Small Jobs, 232 Olney Church Rd (28052), Tel 865-3989

" Lizzie B h516 Southside Av
Locklear Andrew Jr (Effie D) drywall fnshr A & B Dry Wall h2211 Cloverwood La
" Geo (Joyce J) dryall fnshr A And B Dry Wall h2209 Cloverwood La

John's Toy & Hobby Shop

Toys Hobbies Crafts

AKERS SHOPPING CENTER

TEL. 865-8141

1487 E. Franklin Blvd. (28052)

Gastonia Sheet Metal Works, Inc.

HEATING - AIR CONDITIONING
BUILT-UP ROOFING

Residential—Commercial—Industrial

1524 May St. (28052) for 24 HOUR SERVICE Phone 864-0344

ABLE PLATING CO., Inc.
HARD CHROME INDUSTRIAL PLATING
1245 N. Ransom St., P.O. Box 12566, 28052 Phone 864-7416

LOCKLEAR
" Judy W Mrs clk Brown-Medlin Drug Store r1215 Cloninger Av
Locklin Elise C (Wid Danl W) retd h722 W Hillcrest Av
Lockridge Maggie h513 W Airline Av
" Vera bkpr Elizabeth Shop
Loden Wm G (Sally H) sls mgr Volkswagen Of Gastonia h1247 Queensgate Rd
Lofgren Karl R (Gertrude M) retd h917 Tanglewood Dr
Loflin Garrett E (Irma R) slsmn Sealtest Dairies h1810 Rhyne-Carter Rd
" Golda R nurse anesthetist Gaston Mem Hosp rCharlotte NC
" Goldie Mrs h683 New Hope Rd Apt 22
Loftin Allena E (Wid Wallace E) atndt Ray's Amoco & Tire Serv h1221 Craig Av
" Audrey G (Wid Price A) retd h1 Lanier Dr
" Belton O (Pearl G) retd h309 Carolina Av
" Carl L (Margie Mc C) retd r1112 W York Lincolnton Rd
" & Co Inc Robt E Graham Mgr prntrs 208 S Marietta St
" D M agt Gulf Life Ins rBrentwood Trailer Pk Lot 81
" Danl J (Ellen S) mach Petty Mach h411 E Davidson Av
" Elvy S retd h914 N Oakland St
" Franklin L (Jan W) emp J & J Elec h412 Rhyne Cir (R)
" Inez D Mrs (Inez's Beauty Nook) r2240 Devon Dr (D)
" Lee electn J&J Elec Serv r412 Rhyne Cir (R)
" Lenton slsmn Shiflet & Dickson rWhitesides Rd
" Leonard S (Elsie D) fxr Burl Indus h103 Oakland Village (L)
" Lillie S h102 W 2d Av Apt 205
" Lucy B (Wid Wm) h2110 S Marietta St Extd
" Margie (Wid Eug R) h1112 W York Lincolnton Rd
" Marshall A (Ethel S) frame hd Rex Mills h608 Rhyne Cir (R)
" Melton tex wkr r2110 S Marietta St Extd
" Nancy L Mrs tchr Clay St Elem Sch rRt 1 (D)
" Pamela L nurses aide Gaston Mem Hosp
" Ramona H ofc sec Goodwill Exterminating & Insulating rWhitesides Rd Rt 1
" Steven R tchr Highland Jr Hi Sch rRt 2 Bx 282
Loftis Carolyn L coordinator Gaston College h2427 Armstrong Cir
" Clarence E (Athalina H) tchr North Gaston Sr Hi Sch h3254 Deerwood Dr
" Clarence E Jr studt r3254 Deerwood Dr
" Dan emp Volkswagen h2708 Club Dr
" John B studt r3254 Deerwood Dr
" Joseph D retd r4703 Plaza Rd

ROOSEVELT TIRE SERVICE INC.
EVERYTHING FOR THE CAR
TEL. 864-5464
191 E. Franklin Blvd. cor. Oakland St. 28052

LOFTIS
" Nettie R crlr Catawba Yarn h4703 Plaza Rd
" Vade P supvr Petty Mach rCharlotte NC
Lofton Debbie tchr Peedin Primary Sch r1125 Lynhurst Dr
" Ed (Ruby B) (Lofton's Serv Sta) h1040 East Dr
Logan Eug (Frances) collector City Sanitation Dept h205 N Morris St
" Robt T retd r511 Queens Rd
Loggins Charles D Jr (Pat R) div mgr Belk's h1801 Taylor Dr
" Nell R Mrs tchr Hunter Huss Hi Sch r1801 Taylor Dr
Lollis H Wayne (Eleanor D) mech Hamme Imports h509 S Oakland St
" James H (Dorothy S) retd h305 N Morris St
Lomax Grady rd driver Akers Mtr Lines rConcord NC
Lombardi Anthony J (Myrtle G) (Anthony Development) h3200 Gardner Park Dr
" Chester studt r3200 Gardner Park Dr
Lomick Ruth h715 W Rankin Av
" Wiley (Ruth) retd h714 W Rankin Av
Lomlick Geneva cook Consolidated Coin Catering rCherryville N C
London Sheila clk Good Will Inc rBessemer City NC
Long See Also Lang
" Alton R (Wanda G) (World Of Imports) rGaston Country Club
" Anne H (Wid Charles R) h2103 New Hope Rd
" Anne M (Wid R Fred) h2020 Auten Rd
" Apartments The 302 S Broad St
" Arth M (Helen C) pntr h2815 Beechwood Cir
" Barry social wkr County Dept Social Serv rLincolnton NC

LONG BARRY AIR CONDITIONING CO INC
W Barry Long Pres-Treas, Ira J Harris III V-Pres-Sec, Authorized Dealer Carrier Heating And Cooling, Commercial And Residential, Estimates, 24 Hour Service 2524 N Chester St (28052), Tel 865-1269 (See Index To Advertisers)

Anthony-Adams Insurance Agency Inc.
YOUR Independent Insurance AGENT SERVES YOU FIRST
W. A. "TONY" ANTHONY, JR.
M. R. "CHUCK" ADAMS; III
DAVID A. JONES
AUTO
FIRE
LIFE
ACCIDENT
415 W. Main Ave.
P.O. Box 1986 (28052)
DIAL 864-8323

A. B. CARTER, Inc.
OPERATING CARTER TRAVELER CO.—MILL DEVICES CO.
TEXTILE MACHINERY and SUPPLIES
Hwy. 321 South
P.O. Box 518, 28052
Tels. 865-1201 and 865-1202

McLean & Son FUNERAL DIRECTORS
MEMBER BY INVITATION NATIONAL SELECTED MORTICIANS
206 S. BROAD ST. (28052) GASTONIA'S OLDEST FUNERAL DIRECTORS DIAL 865-3451

W. D. LEE & CO., INC.
TEXTILE MACHINERY
Specialist In No. 102 Foster and No. 44 Universal Winders and Supplies
Erecting and Overhauling Winders
Also Replacement Parts for Carding Spinning and Twisting Machinery
All Work Fully Guaranteed
Westgate Industrial Center
P.O. Drawer 12157 (28052)
TELS. 867-7242 864-0346

YOUR HOME TOWN BANK
Use Citizens National for All Your Banking Requirements
THE CITIZENS NATIONAL BANK
In Gastonia — Phone 864-3451

CHAVIS TEXTILE MFG. Inc.
Winder Specialists
TEL. 867-8331
920 N. Highland St.
P.O. Box 939, 28052

LONG
" Benj J (Betty) emp City Water & Sewer Dept h207½a W Allison Av
" Bernice A Mrs h1216 Oakwood Av
" Beryl T r520 S Yates St
" Betty D Mrs h405 N Dallas St Apt 2
" Betty J delicatessen mgr Big M Mart rBessemer City NC
" Beulah Mrs chf admitting clk Gaston Mem Hosp r805 E 9th Av
" Bill shop wkr Smith Tex Apron r522 S Marietta St
" Bill wood wkr Ropat Textiles Wood Products rMegrul St
" Billy (Shelia) tex wkr h615 Martha Av
" Billy C survey party chf City Eng Dept h421 Mc Neill St
" Bright G (Wid Fred) retd r418 S Gaston St (D)
" Broadus W emp Mt Holly Water Dept r310 E 4th Av
" C h307 S Hanna St
" C Glenn Jr (Jane B) slsmn Sun-Drop Btlg h1202 East Park Dr
" C O h1513 Hudson Blvd
" C Vincent v-pres Davidson Inc
" Callie h1625 N Webb St Apt 12
" Carl J Jr (Suzanne S) local driver Akers Mtr Lines h2452 Shaw Av
" Carliss G (Carolyn F) coordinator Burl Yarn h1075 Parkview Dr
" Carolyn E spl tchr Holbrook Jr Hi Sch rStanley N C
" Catherine L (Wid Harry G) hostess First United Meth Ch h708 Home Trl
" Cathy studt r323 S Chestnut St
" Charles A studt r915 E Maple Av
" Charles W pattern mn Gastonia Htg & Roofing rHanna St
" Charlotte S Mrs tchr Holbrook Jr Hi Sch r131 N New Hope Rd
" Cindy studt r303 S Church St

Contract Manufacturer
Textile Gears
Heat Treating Services
KLUTTZ MACHINE & FOUNDRY INC.
711 East Franklin Blvd. P.O. Drawer 70
Gastonia, N.C. (28052) Phone (704) 864-5454

LONG
" Curtis L (Linda C) emp Garlock h1411 Nottingham Dr
" Cynthia E hsekpg aide Gaston Mem Hosp
" Dan mgr Lincoln Marine Inc Of Gastonia rLincolnton N C
" Dan adj Nationwide Mutual Ins rPinevill NC
" Dan R (Betty W) (Dan Long's Heating And Air Conditioning) h1205 Gaston Av
" David P (Loreen) overseer Char Tin h2204 N New Hope Rd (WVH)
" Donald E slsmn Crisp Furn r1803 Fairfield Dr
" Donald L (Joyce E) glazer Threads Inc h2275 Cedar Oak Cir
" Dorothy C Mrs v-pres-decorator Crisp Furn r1803 Fairfield Dr
" Earl G (Gertrude C) clk Postal Service h711 Peachtree St
" Edith L retd r520 S Yates St
" Eliz C Mrs teller First Fed Sav & Loan Assn r1516 Edisbrugh La
" Emma J (Wid Henderson L) h522 S Marietta St
" Fred S Mrs h4211 Grissom St
" Fred T (Vivian E) ship clk Colman- Cocker Co h1621 Cecilia Dr
" Gary driver Diamond Elec Sup rLaurel La
" Gary studt r711 Peachtree St
" Gene D order clk Gastonia Mill Sup r303 S Church St
" Geo H (Lillie M) pntr 1000 Hamme La h1000 Hamme La
" Geo M (Dorothy G) carp Rex Mills h48 W Central Av (R)
" Grady (Toni S) emp Pharr Yarns h302 N College St (D)
" Grady L (Eula H) mech Gastonia Sht Mtl Wks h2560 Milton Av
" Hans L (Jean W) opr Howard Knit h329 E Bush St
" Helen D (Wid Oscar) tex wkr Rex Mill h2066 Lyon St
" Helen M (Wid Wm A) h533 Morningside Dr
" Henry G mech Gastonia Sht Mtl Wks r203 Oxford St
" Homer S (Ruby D) retd h401 Carolina Av
" Homer S Jr (Doris R) electn Bolin Elec Contr h614 Flowe St
" Horace W (Dorothy C) mgr Crisp Furn h1803 Fairfield Dr
" J Darleene Mrs tel opr Gastonia Gazette h1716 Poston Cir
" J H Jr Mrs retd r528 W 4th Av
" J Hubert (Hazel C) wtch repr 1501 W 5th Av h1501 W 5th Av
" J Lucille dep Clunty Register Of Deeds r1513 Hudson Blvd
" J W retd h813 N Weldon St
" James B Jr (Inez M) linemn Duke Pwr h56 N Love St (R)

VOLKSWAGEN OF GASTONIA, Inc.
SALES SERVICE
Phone 864-6746
2119 Wilkinson Blvd. (28052)

T. Q. HOWE'S GARAGE INC.
WRECKER SERVICE ESTABLISHED 1920
General Auto Repairing-Truck and Tractor-Wheel Aligning-Battery Service
107 E. 8th AVE., 28052 PHONE 865-1361

Gaston Memorial Park & Mausoleums

1200 S. NEW HOPE RD. OPPOSITE N.C. ORTHOPEDIC HOSPITAL (28052)
WESTVIEW GARDENS, EDGEWOOD RD., BESSEMER CITY, N.C.
PHONES 865-9521 and 867-6441

LONG
" James D (Thelma R) mldr N C Castings h404 E Park Av
" James H (Mary D) carrier P O h1301 Idlewood Cir
LONG JAMES N JR (Jewell M), Pres-Treas Jim Long Inc 726 E 3d Av, PO Box 1261 (28052), Tels 865-8829 And 867-1246, h623 New Hope Rd, Apt 4, Tel 865-1025
" James W (Lenora S) mach Mc Swain & Co h2101 W 7th Av
" Janice H Mrs waitress Chicken De-Lite r5015 Washington St
" Jean D Mrs asst laby supvr Gaston Mem Hosp rBx 65 Bowling Green SC
" Jewel M Mrs sec Jim Long Inc r412 Dale Av

LONG JIM INC

James N Long Jr President-Treasurer, Joel D Long Vice-President, Mrs Jewell M Long Secretary, James B Walker Service Manager Heating Department, Lennox Air Conditioning And Heating, 726 E 3d Av, PO Box 1261 (28052), Tels 865-8829 And 867-1246 (See Index To Advertisers)

" Joel D (Eliz C) v-pres Jim Long Inc h1516 Edinbourgh La
" John K Jr (Caro Cotton Classing Agcy) h204 W 10th Av
" John O Jr (Rebecca S) tex wkr h508 Telegraph Dr
" John W (Mary S) (Long's Meats) h1124 S Edgemont St
" John W Jr h1438 Ridgewood Dr
" Joseph D tex wkr h606 Wellons Dr
" Judson R (Mary P) mach A B Carter Inc h905 W Walnut Av
" Julia H (Wid James A) h520 S Yates St
" Julia M retd r232 Witten La
" Kenneth h4209 Grissom St
" L David mach opr Westvaco Corp r1149 E 8th Av
" L Maye retd h203 Oxford St
" Lacy L (Betty P) driver Caro Frt Carriers h823 W Davidson Av
" Lavonia H (Wid W F) pres-treas Gastonia Sht Mtl Wks h609 E 4th Av
" Lela retd r203 Oxford St
" Lendon (Betty I) prfrdr Standard Business Forms h2206 Twin Av
" Leon J (Lottie L) electn Howard Knit Products h335 E Bush St
" Libby Mrs ofc sec M & J Finance r2430 Devon Dr (D)
" Lin asst mgr Eckerd's rTwin Av
" Lloyd G (Ada E) sup rm Burl Indus h137 W 1st St
" Lorraine A reporter Credit Bur Of Gastonia r2204 N New Hope Rd
" Lucy Mrs h1504 W Walnut Av

CAROTHERS FUNERAL HOME, Inc.
THE COLONIAL CHAPEL
★
TEL. 867-6337
312 W. 2d AVE. (28052)

LONG
" Luther M (Mattie S) porter Citizens Natl Bk h404 W Sullivan Av
" M h101 N Church St
" Macon tex wkr h109 W Harrison Av
" Margt F (Wid J Will) h310 E 4th Av
" Maria (Maria's Hair Styling) rRt 4 Bx 359
" Mary cafeteria hlpr Gardner Pk Elem Sch r1301 Idlewdi Cir
" Mary J Mrs h895 Barkley St
" Mary K (Wid Claude) retd h320 N Boyd St
" Mary L Mrs pkr Jewel Cotton Mills h501 E Garrison Blvd
" Mary S Mrs clk Smith's Drugs r128 E 2d Av
" Mason T (Louise R) retd h402 Queens Ct
" Max (Max Long Automobiles) h1940 Elmwood Dr
" Max Automobiles (Max Long) 2677 E Ozark Av
" Noble C (Etta H) mach opr Westvaco Corp h913 E 8th Av
" Peggy W Mrs substitute carrier PO rHigh Shoales NC
" R Michl (Dianne B) sup clk Scragg North Am h1212 Poston Cir
" Rachel W Mrs emp Burl Yarn h348 Hilltop Cir
" Ralph (Susan) h2665 Hill La
" Ralph E (Sudie S) twstr Am & Efird Mills h1149 E 8th Av
" Ray (Wanda) (World Imports) h1767 Fern Forest Dr
" Ray A (Shrimp Boat No 19) h216 Daniels Dr
" Ray D rd driver Akers Mtr Lines rConcord NC
" Raymond R (Marguerite C) carrier Postal Service h1008 Union Rd
" Renee h1825 Hartford Dr Apt C
" Richd h1715 Hartford Dr

ACCUTROL TAX SERVICE
Income Tax Accounting
413 W. Main Ave. Gastonia, N.C. (28052)
Telephone 864-4026

GASTONIA FIRE EXTINGUISHER CO. INC.
A COMPLETE LINE OF DRY AND CHEMICAL FIRE EXTINGUISHERS
Hand Portables
Wheeled Units—Marine
Stationary Units
Automatic Restaurant Systems
Kings Mountain Hwy. (Hwy. 29) P.O. Box 71 (28052)
Tels. 867-7990 and 867-8981

CITY LUMBER CO.
Serving Gastonia Since 1920
"From the Foundation to the Roof"
733-39 N. Marietta St., P.O. Box 838, 28052
Tel. 867-7208

Oscar Doster Realtor
REALTOR
SALES—RENTALS—APPRAISALS
"Key To Your Real Estate Needs"
428 W. Franklin Blvd. 28052
TELS
Sales: 864-2431
Rentals: 867-4456

BUICK
LYTLE Buick INC.
OPEL
327 EAST FRANKLIN BLVD., P.O. BOX 957 (28052) TEL. 865-2388

GASTON COLLEGE

"A Comprehensive Community College"

Liberal Arts

Engineering Technology

Vocational and Health Education

Continuing Education

TEL. (704) 922-3136

NEW DALLAS HWY. 321 NORTH DALLAS N.C. (28034)

baugh development company
DEVELOPERS OF HEATHERLOCH
PINEHAVEN ROBINSON HEIGHTS
175 WEST FRANKLIN AVENUE
GASTONIA, NORTH CAROLINA (28052) 704 867-5301

LONG
" Rick R (Ruth M) retd h131 Neal Hawkins Rd
" Robt H (Beulah R) ptrn mkr Stovall's Fdry h805 E 9th Av
" Robt W (Blanche C) retd h501 W Church St (D)
" Roger T (Pat M) (Long Spindle & Machinery Co) h1701 Anthony Dr
" Ronald J (Judy F) pres Gastonia Sht Mtl Wks h1734 Fern Forest Dr
" Ruby W (Wid Steph A) h803 Mutual Rd
" Ruth S (Wid Chas G) tchr Gingerbread Hse h303 S Church St
" Saml L (Sarah) carp J L Whitworth Constn h4410 Grier St
" Sarah G ofc sec Geo A Jenkins Agcy r4410 Grier St
" Sharon Mrs supvr Gerrney Indus h208 E 8th Av
" Sheila P Mrs dental asst Dr Kenneth Taylor Jr r615 W Martha Av
" Sherman A (Charlotte S) asst trans mgr Burl Indus (Gaston Terml) h1231 N New Hope Rd (WVH)
" Simpson Rev pastor High Springs Bapt Ch rCharlotte NC
" Spindle & Machinery Co (Roger T Long) 710 Bessemer City Rd
" Steven studt r404 E Park Av
" Susan C Mrs clk Smith's Drugs h128 E 2d Av
" Susan G cash Gaston Orthopedic Clinic r2665 Hill La
" T Glenn (Mary R) retd h211 W 1st St (L)
" Terrel G Jr studt r211 W 1st St (L)
" Thelma J slswn Belk's rRt 2 Rosewood Dr (D)
" Virginia (Ginny's Beauty Bazaar) r1438 Ridgewood Dr
" Virginia D ofc sec Indus Dryer h833 N Modena St

LOWE'S of Gastonia
Building Materials and Mobile Homes
Tel. (704) 867-4441
1301 Bessemer City Rd. Gastonia, N.C. 28052

LONG W BARRY Pres-Treas Barry Long Air Conditioning Co Inc 2524 N Chester St (28052), Tel 865-1269, h Southpoint Rd, Belmont, NC, Tel 825-9562
" W C (Florence) lab City Water & Sewer Dept h514 Queens Ct
" Walter retd h607 W Lincoln Av
" Wanda G Mrs (World Of Imports) rGaston Country Club
" Wm E (Clara K) slbr Gurney Indus h2825 Gail Av
" Wm O (Rena A) retd r503 N Oakland St (D)
" William R studt r905 W Walnut Av
" Wm R pharm asst Gaston Mem Hosp
" Wilma retd r520 S Yates St
" Wilma ofc wkr Bulk Yarn h503 N Oakland St (D)
" Woodrow W (Louise S) master mech Threads Inc h915 E Maple Av
" Y Wayne emp Danoca Indus r24 E 1st St
" Yates C (Martha S) formn Duke Pwr h24 E 1st St
Long's Dan Heating And Air Conditioning (Dan R Long) 1205 Gaston Av
Longcreek Baptist Mission Rev Allen Sinclair Pastor 309 Dallas-Stanley Rd (D)
Longenecker John R (Shirley P) mktg servs mgr Warner Swasey Co h2101 Scottwood Dr
" Kyle mech Yamaha City r2101 Scottwood Dr
Longs Willie B retd h511 N Morris St
Longshore Charles V USAF r702 N York St
" Nora W (Wid Mack) h113 W Walnut Av
" Randall studt r702 N York St
" Wm M (Wilene S) h702 N York St
" Wm M Jr emp Garlock r702 N York St
" Yvonne M opr SBT&T r702 N York St
Lonon Nanetta (Wid Willie) retd h406 S Spargo St (D)
Look Well Barber Shop (W Leonard Geter) 446 N York St
Looper Christina C (Wid Thos L) retd h403 Oakhurst Av
" Loyd L (Marie T) twstr Rex Mill h26 Park Dr (R)
" Mae W (Wid Charles H) retd h2619 Crawford Av
Lopp Betty A Mrs dental asst Dr James B Lewis Dentist rClover SC
" James H (Naomi A) driver Beaunit Trucking h2336 Elizabeth Cir
Loraine Chapter No 169 (OES) 214 South St
LORAY BAPTIST CHURCH, Rev Raymond H White Pastor, Rev Glain S Pennell Associate Pastor-Minister Of Education, Public Cordially Invited, Day Care-Ages 2-5, 6:30 AM-5:30 PM, Your Child's Care Our Concern, Morning-Evening Worship 1128 W Franklin Blvd (280520), Tel

TEXTILES-INCORPORATED
THREADS-INCORPORATED
GASTONIA, NORTH CAROLINA

WILSON TRANSFER COMPANY, Inc.
"Superior Service Since 1916"
COTTON AND TEXTILE WASTE
Serving: Mississippi - The Carolinas - Georgia - Tenn. - Va. - Alabama
712 W. Airline Av. 28052—Tel. 867-6308 Charlotte, N.C.—Tel. 825-2090

LORAY BAPTIST CHURCH,—CONTD
867-4479
" Day Care Center Mrs Naomi Blanton Dir 1128 W Franklin Blvd
Lore David G (Eunice C) retd h911 South St
Lossiah Samson (Willie J) twister tndr Peerless Spinning h318 Oakland St (L)
Loucks Robt H (Carol P) ofc wkr Colman Tex Machy h508 Jasin Dr
Loudermilk Azzeleen D (Wid Wm C) retd h304 S Ransom St
" Harold (Eliz) driver Western Auto Store h943 Green Circle Dr
" James A (Patricia A) mach Piedmont Am Corp h287 Efird St
Loughridge Mary W (Wid J Carl) h1128 Cumberland Av
Louis See Also Lewis
" James (Eula F) retd h518 S Chester St
" Young Apartments 510 N Myrtle School Rd
Louis' Restaurant (Louis Gunn) 1306 W Franklin Blvd
Louise's Beauty Shop (Mrs Louise D Michael) 316 S Vance St
Love Annie B Mrs retd h604 E Alexander St (D)
" Artie H (Wid Van B) retd h58 E 3d St
" Asbury Jr (Shirley) driver Martins Funeral Home h205 Biggers Av
" Azelle cook Ashley Jr Hi Sch h839 Barkley St
" B R Jr (Mary J) slsmn Biltmore Dairy Farms rRt 2 Clover SC
" Barbara B Mrs clk Pub Serv Of N C rClover NC
" Bascomb brklyr Wm G Holland Constn rRt 1 Kings Creek S C
" Bee (Nellie J) sect hd Pharr Yarns h104 Brymer Rd (L)
" Bessie h2068 Keith Dr
" Betty J studt r2101 Armstrong Park Dr
" Billy G (Louise F) chkr & driver Akers Mtr Lines h202 Neal Hawkins Rd
" Bonnie kitchen hlpr Scottish Inns Of Am
" Building 215 W Main Av
" Carrie (Wid Pressley) cafe wkr Clay St Elem Sch h515 Neal Hawkins Rd
" Charles (Ola M) ship clk Am Threads h721 Norton Dr
" Charles B (Barbara B) tchr Char Mbg Bd Educ h1230 Beaverbrook Dr
" Charles C (Lena R) stock clk Western Auto h2101 Armstrong Park Dr
" Clifton E (Pauline) shop wkr Smith Tex Apron rRt 1
" Dalton K (Elaine P) dyemn Wells Mfg h904 Bessemer City Rd
" Edw (Shirley R) cab driver h2132 Camelot Ct Apt K
" Elzie mach opr Gurney Indus h3011 Knollwood Dr
" Exie M (Wid Clyde H) retd h1513 Rhyne Dr

BRYANT SUPPLY COMPANY Inc.
FOR YOUR ELECTRICAL NEEDS
335 and 605-09 E. Franklin Blvd. P.O. Box 1277, 28052
202 S. Avon St. Tel. 865-3466

LOVE
" Faith Mrs emp Wix Corp h707 S Weldon St
" Frances dishwshr Courageous's Snack Bar
" Gertrude W Mrs maid Gaston Mem Hosp r310 W Sullivan St
" Gloria L wndr Pharr Mills r513 W Harrison Av
" Gwendolyn maid r1902 Winget St
" Homer W rd driver Akers Mtr Lines rConcord NC
" Howard (Luvenia B) retd h1917 Winget St
" Howard (Opal L) retd h607 Osceola St
" Jack L (Marie B) shopmn Duke Pwr h35½ Park Dr (R)
" James M (Judy U) mgr Signal Finance Corp rRt 1 (D)
" James M sec-treas Optimist Club Of Gastonia rHavenwood Av (D)
" Jean A maid r839 Barkley St
" Joanna R studt r2132 Camelot Ct Apt K
" Johnsie M (Wid Oscar) h803 Adams Ct
" Lanair Mrs social wkr County Dept Social Serv rMt Holly NC
" Luvenia B Mrs maid Lingerfelt Sch r1917 Winget St
" Mabel Mrs emp Danoco Indus h924 S York St
" Mabel L babysitter Mr & Mrs Willie Gillespie r3166 Spring Valley Dr Apt 2
" Margt B Mrs nurse aide Gaston Mem Hosp r117 W Walnut Av
" Mary dishwasher h818 Radio Av
" Maynard (Teresa S) porter Gray & Daniel h1715 Winget St
" Melvenia H (Wid Asberry A) retd h1902 Winget St
" Memorial Baptist Church Rev John P Kinnaman Pastor 311 E Walnut Av
" Nannie L (Wid James) retd h718 Queens Rd
" Nathl (Virginia) h d equip opr b Pub Serv Of N C r3108 Spring Vally Dr

JIM MOORE INSURANCE
Auto—Business—Home—Life
Tel. 865-6876
903 EAST 2d AVENUE
GASTONIA, N.C. (28052)

DRUGS
BROWN MEDLIN
DRUG STORE
1514 S. YORK ST. 28052
TEL. 867-6356
We Deliver

Kelly Clemmer Construction Co.
Office - 409 W. Main St. P.O. Box 541
Dallas, N.C. (28034)
Phone 922-4562

GASTONIA UNITED OIL CO., Inc.
OIL AMOCO PRODUCTS—FUEL OIL DELIVERY
2766 E. Ozark Ave., P.O. Drawer 68, 28052 Tel. 824-3561

GASTONIA
QUALITY Glidden PRODUCTS
PAINT CENTER
Serving Residential Maintenance and Industrial Trade
Aerosol Packaging
729 E. FRANKLIN BLVD. (28052)
Phone 864-6783

WIX FILTERS

LOVE
" Newton Jr (Hazel M) doffer Galey & Lord h3125 Spring Valley Dr Apt 5
" Norman driver Martin's Funeral Home r616 N Grace St
" Norman tex wkr Smyre Mfg h315 Church St
" Pearlie sub tchr Gaston County Sch h2770 Mary Av
" Peggy J spnr Rex Mills r1902 Winget St
" Penny Mrs serv rep S B T & T r2101 Armstrong Park Dr
" Pernia K h614 Logan St
" Ray C (Sybil M) h128 S Pine St (L)
" Reatha B Mrs (Love's Gro) h1110 N York St
" Robt D (Frances M) slsmn Lytle Buick h636 Separk Cir
" Robt E riggers hlpr Mc Cloud Trucking & Rigging r804 Circle View
" Sam D (Betty T) real est 123 Patrick St h123 Patrick St
" Saml L (Margt B) jan First Fed Savs & Loan Assn h117 W Walnut Av
" Sloan (Mary L) emp City Sanitation Dept h503 W Norment Av
" Sonny (Trevolia) h505 Queens Ct
" Sue r924 S York St
" Sybil clk Howe Distr rLowell NC
" Thos F (Dorothy L) slsmn Moore & Stewart r408 E Park Av
" Tom (Gertrude W) retd h310 W Sullivan Av
" Tommy L (Pearl H) mldr Stovall's Fdry h215 W Granite Av
" Trevolia G production wkr Wax Assocs r505 Queen's Ct
" Van B Jr (Helen Q) emp Burl Indus h55 E 3d St
" W Thos Jr retd h224 W 4th Av
" Walter (Bessie K) equip opr City St Dept rRt 5 Bx 186

CLEO'S HEATING AND COOLING INC.
bryant CONTRACTORS Sales—Service YORK
RADIO CONTROLLED SERVICE TRUCKS
500 N. MARIETTA ST. (28052) Phone 864-9901
Service 864-9903, Charlotte 333-9339

LOVE
" Walter B emp Turbo Mach r104 Brymer Rd (L)
" Walter D (Frances B) tex wkr Parkdale Mills h1034 Shannon-Bradley Rd
Love's Grocery (Mrs Reatha B Love) 1110 N York St
Lovelace Billie J h312 W 4th St
" Billy T (Geraldine S) emp Western Auto h2615½ Lowell Rd (R)
" C M mech hlpr Akers Mtr Lines rKings Mountain NC
" Dennis delmn Caldwell's Drug Store r1719 Poston Cir
" Dexter W (Patsy C) 1 mgr Pepsi Shell Serv Sta rGastonia Trailer Pk
" Eliz L (Wid Jonas O) insp Armtex h2515 Crescent La
" Etta P (Wid Charles) retd h1109 W Rankin Av
" Geraldine S (B-G's Beauty Salon)
" J A h1240g Carriage House La
" Jerry L (Mildred S) pkr Parkdale Mills h925 Baker Blvd
" Judy K Mrs r512 E 3d Av
" Larry L (Pauline B) pres Clyles Specialties h900 Laurel La
" Lillie h1412 E Cedar Av
" Onzie Jr (Ola B) twstr tndr Tex Inc h312 Linwood Rd
" Richd (Donna) dip unit Firestone Tex h923 Baker Blvd
" Ronnie (Phylis) h102 W 5th Av
" Wm K (Peggy G) barber Sisk Barber Shop h1534 Sharon La
Loveland Geo W mgr Eagle Stores r4438 Ginger Dr
Lovell Billy J (Sue W) mgr Main St Bakery rRt 3 Bx 546
" James R (Ann B) mgr Armtex Knitting h2519 Shaw Av
Lovely Hill Baptist Church 124 S Dixie St
Lovett John R (Roselyne T) emp Beaunit Mills h1866 N Hilltop Cir
Lovi Howard (Luvenia B) jan Pleasant Ridge A M E Zion Ch
Lovin Clyde (Valerie M) mach opr Gaston Knitting h322 Stonehaven La
" Clyde Jr (Christine) formn Gastonia Knitting & Fnshg h417 Efird St
" Cynthia L Mrs hd cash Pub Serv Of N C r114 Eastover Dr
" Joe C h114 Eastover Dr
" Rex E (Marie) servmn City Finance Dept h1300 Fern Forest Dr
Loving Care Christian Day Nursery (Ruth Mc Alister) 925 S Myrtle School Rd
" Care Nursery (Mrs Ruby J Holder) 2509 Davis Park Rd
" James E rd driver Akers Mtr Lines rPO Bx 541 Chesnee SC
Lovingood Harley (Dorothy) retd h1120 Woodvale Av

Lighting INC.
Fixtures Indoor And Outdoor
Bathroom Accessories
Gifts
Dial 704/865-2339
AKERS SHOPPING CENTER
1405 E. FRANKLIN AV. (28052)

PROVIDENT LIFE AND ACCIDENT Insurance Company
ALL FORMS OF GROUP INSURANCE
316 S. Marietta St., P.O. Box 2048, 28052 Tel. 864-5775

GRAY INDUSTRIAL STEAM, LTD.
Industrial Steam and Heating Supplies - Boilers - Pumps - Automatic Steam Plant
BOILERS
855 N. Marietta St.
P.O. Box 3997, Akers Station (28052)
SALES and SERVICE
Tels. 865-3565 and 864-8346

LOVINGOOD
" Randall R slsmn Sunrise Dairy r1707 Pope Av
" Ray B (Dorothy S) sect supvr Firestone Tex h1707 Pope Av
" Ronnie B (Linda S) emp Caro Frt h905 Hallmark Dr
Lowder Delmar J tex wkr Parkdale Mill h103 S Summit St
" F Ray (Vola L) supvr Celanese Of Am h2202 Pamela St
" Glen E rd driver Akers Mtr Lines rRt 3 Bx 123 China Grove NC
" Kay W rd driver Akers Mtr Lines rRt 2 Gold Hill NC
Lowe Beverly M (Evelyn D) sr slsmn Belk's h509 Holiday Rd
" Charles L Jr (Eileen N) personnel supvr Ideal Indus h721 N Rhyne St
" Charlie L (Gertrude M) policemn City Police Dept h411 S Boyd St
" Dalton K (Elaine P) emp Fibers Control h516 S Marietta St
" Donald B rte clk Akers Mtr Lines rBelmont NC
" Donald K studt r411 S Boyd St
" Donata B Mrs serv rep S B T & T r1729 Hudson Blvd Apt 79
" Dwight A emp Coca-Cola r506 Butler Ct
" Eddie A (Barbara J) sergt City Police Dept h205 Oakland Village (L)
" Edna N Mrs h506 Butler Ct
" Elaine vet atndt Hughey Dickson & Lowry Animal Clinic rS Marietta St
" Eliz Mrs cafeteria mgr S W Jr Hi Sch r720 Carlton Dr
" Evelyn D nurses aide Gaston Mem Hosp
" Frances P (Wid Roger B) ofc sec County Sch Food Servs h2228 Redbud Dr
" Frank W (Eliz S) plant supvr Ferguson Gear h720 Carlton Dr
" Garry G (Cathy H) installer Gastonia Htg & Roofing h1802 Rhyne-Carter Rd
" Gertrude M Mrs hlpr Community Day Care Center r411 S Boyd St
" H Randall tchr Ashbrook Sr Hi Sch h1710 Poston Cir
" Harry N formn Sou Paper Indus h1244 Monroe Dr
" James R r514 N Modena St
" Jane L Mrs ofc sec Dallas Elem Sch rBx 344 Dallas N C
" Jennie M Mrs bkpr Gastonia Htg & Roofing r2203 Leroy St
" Johnnie E (Phyllis C) composing rm wkr Gastonia Gazette h626 E 4th Av
" Maxine L csr aide Gaston Mem Hosp h1225 S Belvedere Av
" Melvin H rd driver Akers Mtr Lines rCharlotte NC
" Michl L mldr Norwesco Inc rBx 344a Rt 3
" Namon G (Viola M) spnr Parkdale Mill h1405 Mara St

NOLEN CONCRETE SUPPLY INC.
TRANSIT MIXED CONCRETE
Sand — Stone
Building Supplies
401 E. Main Ave. P.O. Box 446 (28052)
Phone 864-3225

LOWE
" Paul G (Ruby C) pres Commercial Prntrs h1255 Monroe Dr
" Paul G Jr (Donata B) asst mgr Coml Prntrs h1729 Hudson Blvd Apt 79
" Peggy W Mrs clk Gaston Mem Hosp r116 Oakdale St
" Ralph G (Jennie M) pres Gastonia Htg & Roofing h2203 Leroy Av
" Richd E (Diane) lwyr Carl J Stewart Jr r2618 Shaw Av
" Roger (Peggy) mailing rm Gastonia Gazette r109 Lane St
" Steve driver Nolen Concrete Sup rBx 344 (D)
" Tommy h208 Oakland Village (L)
" Vanessa D composing Gastonia Gazette r626 East 4th St
" Vernon W (Mary A) retd h707 N Avon St
" W Frank (Minnie L) retd h1255 Westbrook Cir

LOWE'S OF GASTONIA
Luby Wood Manager, Building Materials, Mobile Homes, On The Job Delivery Available, Brand Name Retailer Of The Year 1301 Bessemer City Rd (28052), Tel (704) 867-4441 (See Index To Advertisers)

Lowell Antique & Auction (Dan W Cleveland) 124 N Main St (L)
" Beauty Shop (Margt C Roberts) Rear 108 E 1st St (L)
" Church Of God Rev Douglas W Slocumb Pastor 107 N Clay St (L)
" Community Center Mrs Margt Helderman Dir 501 W 1st St (L)
" Council Sago Tribe 131 (IOOM) 701½ W 1st St (L)
" County Branch Public Library Mrs Lyn C Rogers Hd Librn 102 E 1st St (L)
" Dairy Bar (R Douglas Taylor) 117 N Main St (L)

Joe C. Adams Jr. & Co.
One Day Delivery On
Ideal Clutches and Drives
Repair Textile Machine Parts
Replacement Parts—New and Used
Mill Supplies
1220 W. Franklin Blvd.
P.O. Box 3617 (28052) Tel. 867-8041

Sherrill Industries, Inc.
SPECIALIZING IN
PRECISION LOOM PARTS
Plant: Dallas — Cherryville Hwy. (Hwy. 277), Dallas, N.C.
P.O. Box 578, Gastonia, N.C., 28052
Tel. 922-7871

AMERICAN ACADEMY OF HAIR STYLING

Visual and Auditory Instructions
FREE Placement
Supervision by Experts
AMPLE PARKING
DIAL 867-7981
1404 W. Franklin Blvd. (28052)

SMITH CHEVROLET CO., Inc.
KEEPING YOU FIRST
CHEVROLET
KEEPS US FIRST
438 W. Franklin Blvd. 28052
Phone 864-8301

GARLAND HENDERSON SIGN CO.
ALL TYPE SIGNS
Tels. 864-2448 and 824-9538
Garland Henderson
531 S. Myrtle School Rd.
Lanny Henderson
Gastonia, N.C. (28052)

SUMMEY BUILDING SUPPLY INC.
COMPLETE LINE OF BUILDING SUPPLIES
AUTHORIZED FABRICATORS OF ROOF TRUSSES — Manufacturers of Modular Living Units
Dallas, N.C. (28034) Tel. 922-7886
1000 Philadelphia Church Road
Charlotte, N.C. Direct Line Tel. 825-3491

GREENE'S TIRE CENTER
REMINGTON AND REGAL
QUALITY RECAPS
LOW PRICES
SPEED BALANCING
903 E. GARRISON BLVD. (28052)
867-7102

LOWELL
" Elementary School J W Mc Allister Prin 410 S Church St (L)
" Hardware Co (James W Reid Jr) 108 E 1st St (L)
" Junior Optimist Club 701 W 1st St (L)
" Masonic Lodge No 590 125 N Main St (L)
" Methodist Church Rev R L Phillips Pastor 201 N Main St (L)
" Pentecostal Holiness Church Pastor Rev Billy J Groves 601 Martha Av (L)
" Pump & Water Co (Jesse C Hensley) 619 E Wilkinson Blvd (L)
" Recreation Center ball field 515 Park Cir (L)
" Rexall Drug Co (Gordon H Bane) 105 E 1st St (L)
" Taxi (Monroe P Adams) 115 E 1st St (L)
" Town Hall 101 W 1st St (L)

LOWELL—TOWN OF

TOWN HALL, 101 W 1st St (L), Tel 824-3518
ALDERMEN, Dan Cleveland, M Carlton Helms, Raeford Broome, Horace Bradford, Dewitt Smith, 101 W 1st St (L)
ATTORNEY, L B Hollowell, 101 W 1st St (L)
CIVIL DEFENSE, Gerald Buchanan Chairmn, 101 W 1st St (L)
CLERK, Mrs Martha D Huffstetler, 101 W 1st St (L)
DEPARTMENT OF PUBLIC WORKS, Ralph B Waters Dir 101 W 1st St (L)
FIRE DEPARTMENT, Gerald L Buchanan Chf, 101 W 1st St (L)

Dan Hamrick Harold Dunaway Henry Dunaway
Kawasaki
OF GASTONIA INC.
TEL. 864-2211
SALES and SERVICE
ROUTE 1 KINGS MOUNTAIN HWY.
GASTONIA, N.C. (28052)

LOWELL—TOWN OF—CONTD
MANAGER, Ralph Waters, 101 W 1st St (L)
MAYOR, Hon Dan Blair, 101 W 1st St (L)
POLICE DEPARTMENT, Gerald Morris Chf, 101 W 1st St (L), Tel 824-3518
PUBLIC LIBRARY, Mrs Mary I Achterkirch Head Librn, 102 E 1st St (L), Tel 824-1266

Loweng Carolyn h1216 Golf Course Dr
Lower Ruth r530 W Bradley Av
Lowerly Florence T (Wid M W) h405 W Robinson St (D)
" Sarah r405 W Robinson St (D)
Lowery See Also Lowry
" Allen W car wshr Magic Tunnell Car Wash r2429 Linwood Rd
" Benny W (Mildred F) mtcemn Athony Golf Course h2429 Linwood Rd
" Brenda - r202 W Walnut Av
" Brown N (Doris J) tex wkr Burl Indus h209 N Morris St
" Carolyn H Mrs ofc sec Auto & Home Ins Agcy rSmyre N C
" Charles D (Jane F) phys 205 W 1st St (L) h710 S Church St (L)
" Charles R (Ann E) carrier PO h110 N Elm St (L)
" Charlotte W (Smith Beauty Shop) r506 W Harrison Av
" Clarence B (Harriett B) retd h412 Mc Lean St (L)
" Danl (Edna P) mtcemn Bryant Sup h223 N Chestnut St
" Danl Jr whse wkr Bryand Sup r223 N Chestnut St
" David T (Cath) retd h1708 Anthony Dr
" Debra studt r305 W 4th St
" Diane S sls clk Nichola's Dept Store r1507 N Weldon St
" Dora h1411 N Weldon St
" Dorothy D (Wid J E) maid h600 Windy Hill Dr
" Dzella retd h406 Ford's Al
" Eddie W (Pearl J) purifier Beaunit Mills h409 Mc Adenville Rd (L)
" Edna W (Wid Wm L) retd h303 E Lay St (D)
" Eliz A (Wid Robt D) emp Woolco Dept Store h820 S Miller St
" Emmanuel (Lillian G) sht mtl wkr Jenkins Mtl Shop h202 W Walnut Av
" Ernest L (Kay P) slitter opr Westvaco Corp h1522 Hollandale Dr
" Eug h303a N Morris St
" Fargier studt r506 Windy Hill Dr
" Frank E (Brenda R) coater Corl Corp h817 S Oakland St
" Furman (Lucille G) emp Rauch Indus h506 Windy Hill Dr
" Gary D (Diane) mgr Harris-Teeter Super Mkt h1527 Moore Dr

PETTY MACHINERY SALES, INC.
MACHINE TOOLS NEW-USED
MACHINE SHOP EQUIPMENT
MILLING MACHINES
DIAL 864-7886
509 E. MAIN AV. P.O. BOX 1741 (28052)

SISK FUNERAL HOME
730 Gastonia Highway
Bessemer City, N.C. 28016
TELEPHONE 629-2255

NEW CONSTRUCTION—COMMERCIAL and RESIDENTIAL
JAMES E. FULGHUM
GENERAL CONTRACTOR
1103½ S. MARIETTA ST., 28052 PHONES: OFFICE 864-8071—RES. 825-5594

LOWERY
" Gladys Mrs emp Dixie Village Fish Cove h619 John's La
" Harold L (Judy L) lab City Sanitation Dept h112 W Robinson St (D)
" Iva L Mrs tchr aide Rhyne Elem Sch r1031 Shenandoah St
" James (Juanita M) emp Western Auto h2310 Yorktown Dr
" James r519 E Robinson St (D)
" James h2623 Pembroke Rd Apt 4
" James A (Johnnie G) (Johnnie's Grill) h1017 Sims Cir Apt C
" James D (Nancy) pres Productive Tool h403 W Lee St (D)
" Jeff L stock clk Revco Discount Drug Center r1108 Huntsmore Dr
" Jim L (Shirley W) probation ofcr N C Probation Ofc h1108 Huntsmoor Dr
" Jo Anne Mrs disp Lightner Taxi Cab r1014 Midway Dr
" John h1848 Florida St
" John M (Ethel T) constn wkr King Constn h618 Queens Rd
" Johnnie G Mrs (Johnnie's Grill) r1017 Sims Cir
" Johnny R (Helen N) tex wkr A M Smyre Mfg h1015 W 4th Av
" Keith mgr Mobile Home Brokers rForest City NC
" Lee M Jr (Ethel M) h919 E 4th Av
" Lester (Denise F) fiberglas mldr Corl Corp h1825 Hartford Dr Apt G
" Lillian G Mrs mldr Norwesco Inc r202 W Walnut St
" Marion W (Anita B) mach Gibson Mach Shop h305 S Ridge St (D)
" Marshal h509 Windy Hill Dr
" Mary D Mrs retd h1643 Conrad Av
" Melvin (Iva) jan Myrtle Sch h1031 Shenandoah Dr
" Mildred G retd h114 E Walnut Av
" Mozelle M (Wid Saml) maid h503 N Marietta St
" N Jr h1014 Midway Dr
" Nancy R Mrs asst clk Superior Ct Clk r403 Lee St (D)
" Newton W (Charlotte W) (Smith Beauty Shop) h506 W Harrison Av
" O Neal Mrs maid h837 Barkley St
" Odell (Ida F) tex wkr Burl Indus h1008 Shenandoah Dr
" Paul S (Lona T) tex wkr Textiles Inc h409 N Morehead St
" Rebecca studt r506 Windy Hill Dr
" Rebecca B Mrs tchrs aide Woodhill Elem Sch rRt 1 Dallas N C
" Robt (Marie W) h412 W Allison Av
" Robt J (Joyce C) supvr Kluttz Mach & Fdry h727 Sandy La
" Saml retd h310 W Davidson Av
" Saml A driver Swift & Co h919 E 4th Av
" Saml T (Willie S) emp Firestone Tex h509 E Peachtree St (D)

Patterson-Campbell Oil Co.
EXXON
738 N. Marietta St., P.O. Box 567 (28052) Tel. 867-6343

LOWERY
" Susanne studt r305 W 4th St
" Susie Mrs cash A & P Hdw & Bldrs Sup rBx 181 Bessmer City NC
" Tommy L (Garnell W) delmn Welding & Industrial Sup h1024 S Miller St
" Tyree B (Wid Calvin) retd h407 N Pryor St
" Vivian Mrs h3000 York Rd Lot 25
" Walker M emp Holsum Bakery h210 N Cherry St
" Wallace C cook Gaston Mem Hosp
" Will H (Katie M, retd h806 Memory La
" Wm L (Carolyn E) drftsmn Coleman-Cocker h305 W 4th St
" Willie (Eliz A) crdr Parkdale Mill h428 Queens Rd
" Willie M maid h611 Moran St
" Willie Mae Mrs nurses aide N C Orthopedic Hosp r509 Peachtree St (D)

LOWIE ICE & FUEL COMPANY

William C Ward Mgr, Exxon Heating Oil, Ice And Burner Service 2306 Lowell Rd, PO Box 62, Ranlo Br (28052), Tel 824-4611 (See Index To Advertisers)

" Mittie B (Wid Elbert L) (Lowie Ice & Fuel) h1015 S Belvedere Av
" Nick B (Carolyn B) v-pres E L Lowie & Co h3357 Gardner Park Dr
Lowimore James R (Phyllis A) prntr Westvaco Corp h519 N Chestnut St
" Johnny R USN r519 N Chestnut St
Lowman Carlos h2100 Clearview Ct
Lowrance See Also Lawrance And Lawrence
" David C (Martha L) (South Gastonia Taxicab Serv) h614 N Rhyne St
" Donald D (Vivian H) reprmn Williams Tex Clock Repr rKings Mtn N C
" Glenn D Jr (Anne C) carrier P O h2120 Upton Av

Stebbins Real Estate
REALTOR
• RESIDENTIAL
• COMMERCIAL
• INDUSTRIAL
Appraisal — Multiple Listing — Service
P.O. Box 3771 Tels. 864-9312
206 W. 3d Av. (28053) Nights 865-5805

CASE TIRE CO., INC.
"JUST IN CASE YOU NEED TIRES"
QUALITY TIRES AT FAIR PRICES
DISTRIBUTOR FOR ASTRO STAR & MONARCHS RECAPS
WHOLESALE and RETAIL
EASY TERMS
TEL. 865-6422
615 E. 2d Av. (28052)

A. B. CARTER, Inc.
OPERATING CARTER TRAVELER CO.—MILL DEVICES CO.
TEXTILE MACHINERY and SUPPLIES
Hwy. 321 South
P.O. Box 518, 28052
Tels. 865-1201 and 865-1202

FEDERAL SAVINGS AND LOAN INSURANCE CORPORATION
SAFETY OF YOUR SAVINGS
INSURED
UP TO $20 000
First Federal Savings & Loan Assn.
Five Convenient Locations
Tel. All Offices 865-7485

Bolin Electrical Contractors Inc.

Commercial Industrial

N.C. License No. 3478U

Licensed In South Carolina

TEL. 864-5468 Anytime
1404 W. Airline Ave. (28052)

BRIDGEMAN REAL ESTATE CO.
"Service Is Our Goal"
REALTOR
SALES—APPRAISALS—LOAN ORIGINATIONS—PROPERTY MANAGEMENT
Suite B, Professional Plaza, South St. and 2d Av. Tel. 864-7732

La Petite Salon of Beauty
1226 WEST SECOND AVENUE
GASTONIA, N.C. (28052)
TEL. 864-9479

LOWRANCE
" Jack J (Violet M) (South Gastonia Taxicab Serv) rRt 1 Lewis Rd
" James W (Gladys D) h809 Caroline Av (L)
" Jerry (Deborah B) asst supt Armtex h720 E Lincoln Av Apt D
" Sam retd h403 N Poplar St
" Timothy J reprmn Williams Tex Clock Repr rRt 1 Jack-Shell Mobile Homes
Lowrey Macie S (Wid James) h627 Queens Rd
Lowry See Also Lowery
" Dorsey V (Gola B) guidance counselor Ashley Jr Hi Sch h1445 Buckingham Av
" Elmer C (Linda) (Hughey-Dickson & Lowry Animal Clinic) rUnion Rd Rt 1
" Gola B Mrs tchr Myrtle Sch r1445 Buckingham Av
" Hayward (Mildred) mech Jenkins Reneedling r632 Windy Hill Dr
" John W (Edna F) purch agt Am & Efird Mills h511 Mc Adenville Rd (L)
" Kermit (Patricia R) exec v-pres Dallas Sports Knitting h1126 Queensgate Rd
" Maggie G (Wid James) h202 W Lincoln Av
" Mary R (Wid Eddie R) retd h213 N Pryor St
" Patricia R Mrs tchr Ashley Jr Hi Sch r1126 Queensgate Rd
" Polly W (Wid James A) opr Charm Beauty Shoppe h614 Grove St (L)
" Queen E Mrs emp Wix Corp h1506 Lake St
" Thos studt r1445 Buckingham Av
" Tolbert W (Gypsy K) dentist 212f W 2d Av h3361 Deerwood Dr
" Wade studt r1445 Buckingham Av
" Willie J (Faye E) emp Pama Mfg h1053 Shenandoah Dr
Lows Sheila bkpr Tire City r2520 Judith Av
Loyd John A (Zenobia M) retd h325 W Rankin Av

Gastonia Typographers
PUBLISHING—PRINTING
COMMERCIAL ART WORK
TELEPHONE
867-5129
242 E. MAIN AV.
P.O. BOX 133 GASTONIA, N.C. (28052)

LOYD
" Steve M (Linda) emp Beauknit h1432 Sterling Av
Lubeach Norman B (Martha S) personnel mgr Colman Cocker h1545 Hudson Blvd
Lucas Annie P (Wid Robt M) maid h108 W Bradley Av
" Campbell J (Wid Leonard H) h408 E Park Av
" Claudi J emp Smyre Mfg h2213 Ridgewood St
" Earl H (Ethel L) slsmn J F Bess & Co h507 E Garrison Blvd
" Harold C Rev pastor Epworth United Meth Ch
" J B (Helen S) twstr Firestone Tex h1803 Kingston Dr
" J L (Sandra J) mech City h2201 Glenraven Av
" Jerry (Patsy) h530 S Trenton St
" Jerry M ftr a Pub Serv Of N C r610 W 5th Av
" Ken h1 Stowe St (L)
" Mabel M (Wid John H) twstr Textiles Inc h105 W 5th Av
" Mary D Mrs r531 E Club Circle Dr
" O Jeannett studt r214 Nassau Pl
" Vickie ofc sec Wide World Travel Services rBeaty Rd
" Wm H (Barbara B) mach Jenkins Metal Shop h214 Nassau Pl
Luce Max W (Veda M) mfg dir Homelite h1441 Edenton Ct
Lucielle's-vogue Gaston Mall
Lucille's Beauty Salon (Mrs Lucille W Benfield) 105 Drake St
" Kut & Kurl (Lucille Poole) 1512 S York St
Luckadoo Wesley M (Brenda H) studt h431 N Edgemont Av
Luckey Harry R h793 Vancouver La
Lucky F Eug (Hazel) slsmn Sherrill Inds rMt Holly N C
Luhman Ellen tchr Gardner Pk Elem Sch rBelmont N C
Luke Clifton truck driver City Sanitation Dept r460 N York St
" Eliz retd h405 N Pryor St
Lukes Jim mech City Garage
Lula's Beauty Shop (Mrs Lula D Byrd) 1816 Middle St
Lumb D A (Josephine W) h3508 Gardner Park Dr
Lund Annie Mae slswn Belk's rRt 1 (D)
Lundy Caney S (Joan C) carp Yates High Constn h1208 N Branch Av (R)
" Henry A pres Dura-Bilt rNY
Lunsford Annie L (Wid H Grady) retd h216 Carson Dr
" Blaine A (Patsy H) shop Burl Indus h3818 Yorkwood Rd
" Clifton hlpr H & H Uphol h4411 S Falls St
" Denver (Florence M) overhauler Rex Mill h2814 E Sunset Dr (R)

HowDiCo
HOWE DISTRIBUTING CO., Inc.
INDUSTRIAL SUPPLIES and EQUIPMENT
Gastonia Tel. 867-1841 Charlotte Tel. 333-4672

Carrier
Barry Long
AIR CONDITIONING CO., INC.
HEATING COOLING
2524 N. Chester St., 28052 Telephone 865-1269

GASTONIA MUTUAL SAVINGS & LOAN ASSN.
INSURED SAVINGS
ORGANIZED 1905
HOME LOANS

LUNSFORD
" Denver G (Betty G) bldr Summey Sup h93 E Crescent Av (R)
" Donald O (Brenda G) sht rock fnshr Michl Drywall h1661 Greenview Dr
" Elbert C (Margie E) tex wkr Smyre Mfg h205 Church St
" Elbert J tex wkr h95 E Crescent Av (R)
" Harold D (Betty N) supt Dry-Wall Co h1417 N Oakwood St
" Henry G (Camilla F) fxr Parkdale Mill h1631 W Garrison Blvd
" J Van picker opr Parkdale Mill r216 Carson Dr
" Jackie L (Sandra H) crdr Rex Mill h2615 Sherry La
" Jerry (Nellie G) pntr Westvaco Corp h111 W Robinson St (D)
" Lillie G Mrs wndr Rex Mills h111 W Woodside Av (R)
" Mary r209½ Church St
" Michl h309 Graham St
" Murray N (Lorene C) tex wkr Rex Mill h105½ W Spencer Av (R)
" Opal H outlet store Chavis Tex Mfg rPO Bx 881
" Patsy Mrs typ S B T & T r3818 Yorkwood Cir
" Paul C (Emily M) instr Gaston College h340 S Vine St
" Polly V spnr Victory Mills h145 Winget Cir
" Thos C (Patricia N) constn wkr h209½ Church St
" Wade M (Cora T) mach Turbo Mach h1824 Findlay St
Luoto David E (Ruth H) policemn City Police Dept h305½ S College St (D)
Luther R Eug (Frances B) mach Pioneer Mach Shop h208 S Vance St
Lutheran Chapel Cemetery N New Hope Rd
" Church Of Our Savior Rev Carroll L Robinson Pastor 3901 New Dallas Hwy (D)
" Church Of The Redeemer The 1915 New Hope Rd
Lutz Clarence L (Lois L) supvr Burlington-Madison Yarn h15 Spencer Mountain Rd (R)
" Eddie L (Mary A) whsewkr h823 Howard Av
" Edith M lpn Gaston Mem Hosp
" Ellen P Mrs supvr Garrison Genl Hosp rBx 451 Alexis NC
" F W Jr (Maggie) mech A B Carter Co h1513 Fuller Dr
" James F (Norma G) computer opr Cherry Bickens & Holland h402 N Myrtle School Rd Apt 11
" John (Brenda) coordinator County Sch Media Center rGirl Scout Camp Rd Rt 4
" Kenneth R (Isabe C) dist sls repr Pub Serv Of N C rRt 1 Bx 7 Carson Rd
" Lana F r952 Mars St

"H-W"
Products Manufactured by THE INDUSTRIAL DRYER CORPORATION
Tel. 865-7623
Industrial Pike—Industrial Park—P.O. Box 2373 (28052)

LUTZ
" Norma G Mrs clk Moss Rexall Drugs r402 N Myrtle School Rd Apt 11
" Paul F (Jean W) slsmn Gastonia Mtr Parts h1537 New Hope Rd
" Rhonda K mldr Norwesco Inc r402 E Indiana Av
" Robt L (Ursula) carrier Postal Service rMerryook La Rt 1 (D)
" Steve studt r1537 New Hope Rd
" Truman V (Essie F) retd h417 S Gaston St (D)
" Wanda N rec rm Belk's rBx 451 Alexis NC
" Wayne weigher Peoples Bonded Whse r1513 Fuller Dr
" Wayne br mgr Heafner Tire rLincolnton NC
Luxury Fabrics Co (Richard V Mc Phail) retail 2430 N Chester St
Lyda Erskine retd h2211 Pineview La
" Oscar J (Aline B) slsmn Sterchi Bros h308 E Hillcrest Av
" Wm L studt r308 E Hillcrest Av
Lyday Naomi (Wid Charles E) h819 S York St
Lyden Sandra A Mrs tchr Sherwood Elem Sch rCharlotte N C
Lyerly Art B Jr line driver Akers Mtr Lines rCharlotte NC
Lyles C James (Jeanette P) card tndr Pinkney Mill h903 W 6th Av A
" Carolyn H Mrs res mgr Pembroke Manor Apts r2623 Pembroke Rd Apt 3
" Edw M (Carolyn H) studt h2623 Pembroke Rd Apt 3
" Gary C Jr mgr trainee Belk's r1021 W 6th Av
" Geo E (Sue M) retd h1815 Findlay St
" Jeannette P Mrs stock clk Raylass r903 W 6th Av
" Loma T (Wid Frontus M) wrpr tndr Firestone Tex h1021 W 6th Av

Wm. G. Holland Construction Co. Inc.
COMMERCIAL — INDUSTRIAL BUILDERS
1507 Robbins Av. (28052) Tel. 864-2181

DOVER & KENDRICK REALTY CO.
JOAN S. DOVER
EMILY S. KENDRICK
REALTORS
1422 BURTONWOOD DR.,
28052 P.O. BOX 3622
PHONE 864-7746
REALTOR

SOUTHERN BELL TELEPHONE CO.
412 S. Broad St., 28052
Tel. 867-9011

AMERICAN COLLECTORS ASSOCIATION
DOCTORS & MERCHANTS CREDIT EXCHANGE OF GASTONIA, Inc.
"NO COLLECTIONS—NO CHARGE"
611 Commercial Bldg. 195 W. Main Av. P.O. Box 1751, 28052 Tel. 864-8151

NATIONS of GASTONIA INC.
MACHINE SHOP
Manufacturers and Repairs on all Types Textile Machinery
Specialists in Pickers and Cards
Tels. 865-1891, 865-7481 and 865-9471
Kings Mountain Hwy.
P.O. Box 12426 (28052)

WHITESIDES & CO.
Insurance — Bonds
2505 W. Franklin Blvd., P.O. Box 2227 (28052)
Gastonia N.C.
Phone 865-3455

GOODYEAR
SERVICE STORES
GOODYEAR TIRES
Passenger—Commercial
Tires—Tubes—Recapping
General Electric Appliances
Television—Stereos
RCA
335 W. Franklin Blvd. (28052) Tel. 867-6314

LYLES
" M C (Marcia B) quality control supvr Wix Corp h831 Lynhaven Dr
" Melvin A r1908 W Overman Av
" Sheila Mrs h314a N Oakland St
" Walter E (Marie G) retd h905 W 6th Av A
Lyman Freda waitress Miles Restr h114 E 4th Av Apt 1
" Gladys Mrs h3000 York Rd Lot 17
" Tim (Judy D) mgr Chip's Grab N' Go Tire r4229 Dawnwood Dr
Lymann Robt (Sibyl S) pntr h312 N Boyce St
Lynch Betris D (Wid M K) tel clk Sears h2832 Gail Av
" Billy S Mrs smstrs Joel Togs r112 Elm St
" Bobby K (Wilma) repr Smith Chevrolet rRt 4 Lincolnton NC
" Bruce Jr insulator Goodwill Exterminating & Insulating rStanley NC
" Bruce III agt Indpt Life & Accident Ins r616 Newcastle Dr
" Cynthia J cash Gaston Orthopedic Clinic r310 W Ruby Av
" Dan (Akers Center Barber Shop) rBessemer City NC
" David W studt r2832 Gail Av
" Dewey (Dot) retd h723 Flowe St
" Donna Mrs tex wkr Firestone Tex h710 N Myrtle St
" Doris A cafeteria wkr Gaston Mem Hosp
" Doris R Mrs h1406 Poston Cir
" Henry (Judy) counselor County Vocational Rehab Center h1607 Hudson Blvd
" J C lab Neal Hawkins Contr rSteel St Bx 102 Stanley NC
" J Richd (Thelma M) mach A B Carter Inc h115 W 6th Av
" James A (Betty N) electn Burl Indus h310 W Ruby Av
" Jerry L (Lucinda F) agt Independent Life & Accident Ins h511 E Peachtree St (D)

LINCOLN-MERCURY SALES AND SERVICE
CONTINENTAL MARK IV
LINCOLN CONTINENTAL
MARQUIS — COUGAR
MONTEREY — MONTEGO — COMET
MERCURY LINCOLN
"WHERE TO BUY THEM"
LINCOLN CONTINENTAL AND MERCURY DEALERS
HAYGOOD LINCOLN-MERCURY INC.
TEL. 824-4601
Wilkinson Blvd. E Lowell, NC (28098)

LYNCH
" John E (Teresa B) fxr Young Love Fabrics r909 Holder Dr
" Judy teller Wachovia Bk & Trust r1607 Hudson Blvd
" Kate retd r1202 W Airline Av
" Larry h901c Edgewood Cir
" Lawrence (Ardell M) lab Textiles Inc h1919 Florida St
" Michael A (Nancy T) dir Career Training Instn h2230 Helen Dr
" Montie Mrs maid h835 Radio Av
" Nancy T Mrs tchr aide Peedin Primary Sch r2230 Helen Dr
" Newton J (Lizzie B) h1211 W Walnut Av
" Phoebe M Mrs h2361 Myrtle Av
" Rebecca M Mrs tchr aide Lingerfelt Sch rBessemer City NC
" Steve emp Ace Sta r2361 Myrtle Av
" Steve h2627 Pembroke Rd Apt 6
" Steve R barber Akers Center Barber Shop rBessemer City NC
" Steven L policemn City Police Dept h2535 Aden Av
" Wm E Rev (Louise A) h422 S Gaston St (D)
Lyndale King (Lizzie H) ydmn r207½b W Allison Av
Lynhardt Rocky emp Globe Mfg h1008½ Baker Blvd
Lynn Anderson J (Dorothy F) retd h306 N Poplar St
" Billy A (Fay S) expeditor Akers Mtr Lines h324 Claudette Dr
" Brady E (Eva O) retd h531 W Harvie Av
" Brady O (Rose D) security guard Delmar Prntg h422 S Columbia St
" Carl J (Mae D) sectionmn Rex Mill h3220 Lowell Rd (R)
" Clyde C (Dessie K) mtcemn Smyre Mfg h306 Lynn St (L)
" D A agt Gulf Life Ins rLincolnton N C
" Debbie K studt r2124 Parkdale Av
" Dorothy Mrs slswn Roy's Jwlrs r306 N Poplar St
" Dorothy L Mrs br librn County Pub Library rBessemer City N C
" Edna B (Wid Russell) retd h210 Rhyne Cir (R)
" Geo W (Louise Q) mach Colman Cocker h1934 Pine Top Dr
" Geo W (Lorene J) mach Homelite h1623 Fern Forest Dr
" Howard L (Geneva C) servmn Cooper D Cass Co h1703 Rhyneland Cir
" J L (Eva W) motor repr Bryant Elec Repr rRt 1
" Jack D (Christine S) slasher tender Firestone (TEX) h1021 E Airline Av
" James H (Shirley D) planetarium curator Schiele Museum Natural History & Planetarium h1422 Cambridge Av
" James R (Allene M) driver Metrolina Vending h93 E 3d St

Roland Black Heating & Cooling Inc.
FEDDERS
Residential
Commercial
Installation
Service
Air Conditioning
Furnaces
Humidifiers
DIAL 865-1375
(24 Hour Service)
415-A Bessemer City Road (28052)

KINCAID ENGINEERING COMPANY, Inc.
26th ANNIVERSARY
L. M. Kincaid, President
P.O. Box 3778, Gastonia, N.C. 28052,
Telephone (704) 824-2541

"Your Friendly Stationer"
O·G·PENEGAR COMPANY INC
Office Equipment
174-76 W. Franklin Blvd. (28052)
Charlotte, N.C.
Phones 865-1236 and 865-1237
Phone 825-5169

LYNN
" Jane J Mrs div mgr Sears h1756 Poston Cir
" Jerry C (Diane D) mach Smith Mitcham h1236 Old Dallas Rd (D)
" Lela F (Wid Edison) retd h223 South St
" Linda K emp Threads Inc r306 N Poplar St
" Mamie C Mrs r1212 Monroe Dr
" Martha h318 N Modena St
" Martha J teller First Fed Sav & Loan Assn rRt 1 Ralph La
" Paul F (Christine A) retd h1404 Fostoria Dr
" Rachel B (Wid Ralph C) slswn Belk's h423 S Oak St
" Roy F clk Sou Gear Wks rClover SC
" Sam A (Lola R) retd h1717 Maxton Av
" Sharon K studt r1623 Fern Forest Dr
" Terry purch dept Nichols Dept Store r1756 Poston Cir
" Theo A counselor Vocational Rehab Center
" Vickie ofc sec Carter's Travelers Co r306 N Poplar St
" Walter C (Barbara L) h437 12th Av
" Wm C tex wkr Smyre Mill r142 South St
" Wm H mach Sou Gear Wks rKings Mountain N C
" Wm L (Beulah M) retd h319 S Myrtle School Rd
Lyon See Also Lyons
" Anne L (Wid Chas Y) typ County Dept Pub Health h718 E Maple Av Apt 5
" Dorothy A Mrs tchr Hunter Huss Hi Sch h407 S Chester St Apt 12
" Laurie A r718 E Maple Av Apt 5
" Margie C Mrs wndr Dunn Mill h1154 Perkins St
" Opticians (Robt O Lyon) Gaston Mall
" Robt O (Joann H) (Lyon Optns) rRt 4 Bx 498
" Roosevelt F (Mary B) retd h2111 N Modena St
Lyons Willa Mrs cafeteria mgr South Gastonia Sch rBx 229 Hoke Rd (D)

LYTLE BUICK INC

FRED S LYTLE, PRESIDENT
MRS MARY J MITCHELL, SECRETARY-TREASURER
BUICK
OPEL
SALES AND SERVICE
COMPLETE REPAIR,
BODY AND PAINTING DEPARTMENTS
327 E FRANKLIN BLVD
PO BOX 957 (28052)
TELEPHONE 865-2388
(See Index To Advertisers)

" Burgin E (Inez M) constn formn Duke Pwr h1211 Ashton Av
" David studt r610 S Neil St

1217 E. Garrison Blvd. Gastonia, N.C. (28052)
LARRY CHAMPION
TEL.: 864-6177
Champion Real Estate Co.

LYTLE FRED S (Mary C), Pres Lytle Buick Inc 327 E Franklin Blvd PO Box 957 (28052), Tel 865-2388, h610 S Neil St, Tel 867-7891
" Kath E nurse aide Gaston Mem Hosp r540 Downey Pl
" Lisa studt r610 S Neil St
" Marcia D studt r1211 Ashton Av
" Marjorie B insp Burl Indus r540 Downey Pl
Lyton Gerald (Margt) h1882 Ballard Dr
Lytten See Also Lytton
" Chalmath C Jr (Rebecca H) (Lytten's Sls & Repr) h1801 Danbury St
" Ella H (Wid Chalmath C) retd h705 W Airline Av
" Rebecca H nurse Dr Charles A Glenn r1801 Danbury Rd

LYTTEN SALES & REPAIR

(Chalmath C Lytten Jr And Ulys W Hunt), Locksmiths Sales And Service, Safes, Keys Made, Safes Opened And Combinations Changed, Schlage Locks And Master Corbin And Yale Padlocks Vault Doors 124 N Trenton St (28052), Tel 867-7111

Lytton Barbara F Mrs opr Tel Answering Serv Of Gastonia r1209 E Park Dr
" Billy L (Virginia H) formn Homelite h2008 Barwick Av
" Brenda studt r106 Patrick St
" Caroll emp Duke Pwr h1600 Belmar Dr
" Charles P (Patty C) pres-treas Holland-Lytton Ins Agcy Inc h1304 Park La
" Charles R (Louise) line driver Akers Mtr Lines h551 N New Hope Rd
" Darrell J mach Piedmont Am Corp rRt 2 (D)
" Earl H (Zettie C) (Lytton's Cafe) rBelmont NC
" Glenn studt r106 Patrick St

THE LOB·STEER INN

STEAK—LOBSTER
SALAD BAR
PRIVATE DINING ROOM
AVAILABLE—SEATING 45
OPEN 5:30 P.M.
TIL 11 P.M.
DIAL 865-1641
Grant City Shopping Center, New Hope Rd. (28052)

FINE furniture
RANKIN—ARMSTRONG CO., INC.
"GASTON COUNTY'S OLDEST AND MOST RELIABLE FURNITURE DEALERS"
250 E. Main Av. (28052)
Tel. 864-5757

ACE HARDWARE
WEST END HARDWARE
GLIDDEN AND SPRED SATIN PAINTS
FISHING TACKLE—SPORTING GOODS—TOYS
GARDEN TOOLS—FERTILIZERS AND SEEDS—WALL PAPERING
1009 Bessemer City Rd. (28052)
Tel. 864-2106

ARMSTRONG DATSUN INC.
Sedans—Wagon—Pick-Up—Sport Cars
1986 REMOUNT RD.
P.O. BOX 1356 (28052)
TEL. SALES 865-7477
TEL. PARTS and SERVICE 864-7774

HAWLEY LUMBER COMPANY, Inc.
Phone 263-2744 and 263-4700
112 W. Dallas Rd., P.O. Box 157 Stanley, N.C. (28164)
BUILDING MATERIAL OF ALL KINDS
CAROLINAS BRANCH AGC ASSOCIATE MEMBER

DALTON TRUCK SALES, Inc.
Trucks—Sales—Service—Parts—Leasing
2309 N. Chester St. Dial 865-1251
(New Dallas Hwy.) P.O. Box 2185 (28052)
CUMMINS ENGINES

TEXTILE PARTS & MACHINE CO. Inc.
QUALITY GEARS
1502 W. May Av. Tel. 865-8564
P.O. Box 12305 (28052)

LYTTON
" Jacqueline M waitress Lytton's Cafe
" James E Jr h2023 Barwick Av
" Kenneth G (Margt C) pres-treas Fiber Controls h106 Patrick St
" Lavonda waitress Lytton's Cafe r2659 Pembroke Rd
" Lavonda cash Pacemaker Mkt h1729 Hudson Blvd Apt 65
" Louise sls clk Paul Rose Dept Store r427 S Chapel Rd
" Mary studt r106 Patrick St
" Paul S (Barbara F) opr City Water Dept h1209 East Park Dr
" Ray A (Wilma E) electn Duke Pwr h811 N Ransom St
" Richd G USAF r1209 East Park Dr
" Robt T (Barbara) nar agt County Rural Police Dept rRt 1 Bx 377 (D)
" Wilma E cafeteria wkr Gardner Pk Elem Sch r811 N Random St
Lytton's Cafe (Earl H Lytton) 1903 E Ozark Av
M C C Financial Services Julian Chandler Mgr 929 E Garrison Blvd
M G M Broadcasting Corp Glenn F Mace Pres Genl Mgr Forest C Roberts Jr V-Pres- Sec 627 Davis Park Rd
M & J FINANCE CORP, Philip W Witherspoon Mgr, Automobile Loans Second Mortgage Real Estate Loans 728 E Franklin Blvd (28052), Tels 864-4316 And 864-4317
Mabe Allen h3904 Yorkwood Rd
" Donna studt r401 Elizabeth St
" Florence C Mrs (Mabe's Beauty Shop) r401 Elizabeth St
" Frank (Florence C) mgr Independent Cab h401 Elizabeth St
Mabe's Beauty Shop (Mrs Florence C Mabe) 401 Elizabeth St
Mabry Ardist D (Eliz F) sup supvr Gaston Mem Hosp h2756 Mary Av

TIRE CITY
NEW — USED — RECAPS
WHEEL BALANCING
Tel. 864-0216
222 E. Airline Av. (28052)
Tires by Dayton

Country Corner
Florist
867-4596
Nights and Holidays 922-7092
929 E. Garrison Blvd. (28052)

MABRY
" Eliz F Mrs sec trust dept Citizens Natl Bk r2756 Mary Av
" James H (Betty M) eng assoc SBT&T h1204 Craig Av
Mac Arthur Lee Mrs nurse supvr N C Orthopedic Hosp h3016 Imperial Dr
Mac Donald Patricia A tchr Highland Jr Hi Sch rRt 1 Bx 203
" Pearl Mrs h208 N Weldon St
Mace Eunice R (Wid Grady) splr Rex Mills h51 Rex Av (R)
" Glenn F (Shirley W) pres-genl mgr M G M Broadcasting h1804 Garland Av
" Herbert J (Pearl D) pkr Pharr Yarns h811 E Park Av
" Kenneth B (Bonnie) det County Rural Police Dept rFallen Oak Dr
" Nick r418 Dale Av
" Sidney L (Patsy A) tool grinder Colman-Cocker h1027 Pearson Av
" Susan studt r418 Dale Av
" Van G h914 Kate Av
Macedonia Baptist Church Rev Guy Cabiness Pastor 2021 Garland Av
Mac Ginnis B Vaughn (Jeanette) agt Pilot Life Ins r1511 Robbins St
Machine Devices (Roger Bingham) 1340 W 2d Av
Machnik Joseph (Dorothy K) plant mgr Oxford Kntg Mill h1420 Rhyne-Carter Rd
Macie's Gym (Mrs Macie Webb) 118 N Main St (L)
Mack Carl J (Phyllis E) emp R C G Love Tex h1014 S Main St (L)
" Charles E (Margt E) mgr Mack's Superette h1207 East Park Dr
" Eliz Mrs h1285 N Weldon St
" Etta Mrs retd h505 W Harrison Av
" James E (Doris W) driver Burl Indus h2139 2d St
" Jenelle G Mrs teller Citizens Natl Bk r1224 White La
" John E Jr (Jenelle G) (Johnny Mack Auto Sls) h1224 White La
" Mable (Wid Brownie) maid Shaw Lndry h401 W Allison Av
" Michl K atndt Medicenter h2534 Aden Av
" Nancy billing clk Mason Athletic Co r2534 Aden Av
" Percel D hlpr Sun-Drop Btlg rBelmont NC
" Raymond E (Mildred K) safety mgr Firestone Tex h1317 N Oakwood St
" Robt (Maria) emp Westeren Elec h1101 Midway Dr
" Roger (Margt K) dfr Victory Mill h507 Queens Rd
" Steven E slsmn Lytle Buick h2654 Pembroke Rd Apt 4
" Stores Hubert Talley Mgr variety 2561 Kings Mountain Hwy

E. GRAHAM BELL REAL ESTATE
RESIDENTIAL RENTALS
COMMERCIAL APPRAISALS
"COMPLETE REAL ESTATE STAFF TO SERVE YOU"
TELEPHONE 867-5369
100 E. AIRLINE AV. GASTONIA, N.C. (28052)

First-Citizens Bank & Trust Co.
COMPLETE BANKING SERVICE
MAIN OFFICE — 145 S. MARIETTA ST., P.O. BOX 1868 (28052) PHONE 865-6271
BRANCH OFFICE — CHESTNUT ST.
BRANCH OFFICE — 1502 S. YORK ST.
BRANCH OFFICE — GASTON MALL
BRANCH OFFICE — DIXIE VILLAGE TEL. ALL GASTONIA BRANCHES 865-6271
BRANCH OFFICE — BESSEMER CITY TEL. 629-4174

MACKATEER
Mackateer Proter instr Gaston College h413 W Harvie Av
Mackawgy Jack (Ruth B) h3565 Gardner Park Dr
" Ruth B laby tech Gaston Mem Hosp r3565 Gardner Park Dr
Macke Vending Co Orren Duncan Mgr 823 E Franklin Blvd
Mackey See Also Mackie
" Gracie r216 W Bradley Av
" James P (Judy S) slsmn Prudential rDallas NC
" Judy guard supvr County Bd Educ rWilson Dr (D)
" Marvin r216 W Bradley Av
" Paul G (Anne B) emp Allstate Ins h506 W 2d Av
" Pearline B Mrs h216 W Bradley Av
" Warrenetta h1726 N Weldon St
Mackie Kathryn M (Wid Haddon S) h403 W 5th Av
" Spurgeon studt r403 W 5th Av
Mackins Albert emp Wix Corp r1038 New Castle Rd
" Fannie K (Wid Wm) h302 W Sullivan Av
" Grace J resplr Firestone Tex h1219 Hooper Av
" Grady r302 W Sullivan Av
" Hildreth studt r810 S Dalton St
" Jessie M Mrs h1038 New Castle Rd
" Marshall N lab r810 S Dalton St
" Roy D (Odessa W) jan Highland Jr Hi Sch h635 Doffin La
Mac Kinsey Duncan (Marilyn P) h1416 Jackson Rd
Mackorell Theo M (Emma M) retd h702 Carolina Av
Mac Millan Sally S Mrs designer O G Penegar Co rCharlotte NC
Macon Ralph Jr (Madgeline H) tex wkr Burl Yarn hRear 116 W Harrison Av
" Reggie slsmn Elec Distrs rCharlotte NC
Maddox Barbara R slswn Belk's rRt 2 Bx 896 (D)
" Bobby E mach Fiber Controls Serv r220 Carson Dr
MADDOX DONOVAN (Louise S), Pres Textiles-Incorporated And Threads-Incorporated, h901 Athenian Dr, Tel 865-4418
" Flossie S (Wid Geo F) retd h220 Carson Dr
" Geo F (Hattie G) eng Wix Corp h228 Davis Park Rd
" Lawrence Rev (Shirley S) pastor Pleasant Ridge A M E Zion Ch h908 Spencer Av
" Paul N (Mildred C) retd h1205 Edgefield Av
" R Steven USA r224 Carson Dr
Maddy Francis (Rose H) supvr Burl Indus h501 Hand Cir (L)

TILSON & SMITH EXTERMINATING CO.
304 Bessemer City Road
P.O. Box 1491 Gastonia, N.C. (28052)
Telephone: (704) 864-0796
OWNERS and OPERATORS
VIRLYN TILSON—DON GRANT
JERRY SMITH
PESTS?

MADEMOISELLE'S BEAUTY SALON (Petsie P Carr And Effie P McCarter), Latest In Hair Styling 1121 S York St (28052), Tels 865-1564 And 865-1401
Madison Douglas (Viva) knitting mgr James River Knits h1603 Buckingham Av
Magee See Also Mc Gee And Mc Ghee
" David H studt r1301 Westbrook Cir
" Robt (Virginia R) agt New York Life Ins h1301 Westbrook Cir
" Robt S USAF r1301 Westbrook Cir
" Virginia R Mrs nurse 1301 Westbrook Cir h1301 Westbrook Cir
" Wade studt r1301 Westbrook Cir
Magner Bartholmew J (Kathleen H) retd h921 Paramount Cir
" Kathleen H Mrs sec-treas Neal Hawkins Contr r921 Paramount Cir
MAGNER KATHLEEN HAWKINS REAL ESTATE (Mrs Kathleen H Magner), 701 E Davis Av (28052), Tel 865-1282, Res Tel 865-2217
Mahaffey Danl B (Myrtle B) dyemn Threads Inc h1417 Essex Av
" Ezra E retd h1625 N Webb St Apt 11
" Jerry R (Clara S) slsmn Gem Tex h320 Brentwood Dr
" Joann C Mrs bkpr Maxwell Bros rRt 2 Bx 218-A12
" Pauline S (Wid Le Roy) retd h2409 Mary Av
" Walter R (Birdie F) crdr Pharr Yarn h407 S Highland St
Mahaley Madge H r401 S Chester St
Mahannah Ronald R (Janet H) artist Colman-Cocker h1203 N New Hope Rd (WVH)
Maheras Gus S (Georgia C) routemn Geo Trakas h601 Dartmouth Dr
Mahler John E (Sue) eng Wix Corp h2106 Monticello Dr
Maier See Also Maiers Meyers And Myers
" Eug A tax collr Gaston County r507 Gaston Av (B)

GASTONIA
CHRYSLER-PLYMOUTH INC.
CHRYSLER-PLYMOUTH SALES AND SERVICE
"COMING THROUGH FOR YOU"
WITH A COMPLETE LINE OF
NEW CHRYSLERS—NEW PLYMOUTHS
TOP QUALITY USED CARS—CUSTOMER CARE SERVICE
"FOR INFORMATION CALL"
2315 E. Franklin Blvd. (28052) 867-5341
CHRYSLER
Plymouth

Bryant Electric Repair Company, Inc.
BRYANT SERVICE
ELECTRICAL ENGINEERS and CONTRACTORS
ASSOCIATED GENERAL CONTRACTORS OF AMERICA AGC
Isley Rd. at Industrial Park, P.O. Box 1658, 28052 Phone 864-5703

"YOUR HAPPY SHOPPING STORE"
Matthews Belk
SERVING GASTON COUNTY FOR OVER 71 YEARS

PLASTIC PRODUCTS INC.
Fabricating
Ultra High Molecular Weight Polyethylene
Bessemer City—Kings Mountain Hwy. 161—Bessemer City, N.C. (28016)
Mailing Address, P.O. Box 12554, Gastonia, N.C. (28052) Tel. (704) 739-7463

GASTON MEMORIAL HOSPITAL
TEL. 866-2000
2525 COURT DR. P.O. BOX 1747 (28052)

MAIER
" Jettie B Mrs h1324 W Ware Av
" L G Jr (Cath B) div mgr Plantation Pipeline h3101 Andover Cir
Maiers Carolyn soc wkr County Health Dept h1415 Lineberger Av
" Lula nurse aide Rosewood Rest Home rRt 2 Spencer Mtn Rd
" Mary C social wkr County Dept Social Serv r1415 Lineberger Cir
" Paul H (Anne W) tchr Hunter Huss Hi Sch h1416 Lineberger Av
Main Eliz W recpt Pub Serv Of N C rBelmont NC
" Street Bakery Billy Joe Lovell Mgr ret 129 E Main Av
Majestic Insurance Financing Corp E Graham Bell Pres-Mgr James A Brock Sec-Treas 202 N Marietta St
Major League Lanes Bob Drane Mgr 2105 Wilkinson Blvd
Malcom Edna retd h1525 Conrad Av
Maley Charles J Jr (Georgann F) super prod control Warner & Swasey h1920 Kingston Dr
" Georgann F Mrs tchr South Gastonia Sch r1920 Kingston Dr
Malker Ernestine Mrs h858 Radio Av
" James A (Narcisses A) emp Garden Sup h1003 W 7th Av
" Jesse L Jr (Linda) tex wkr h519 E Carpenter St (D)
" Patricia h855 Barkley St
" Rocky L r425 Henderson St
Malloch J Anne studt r3017 Imperial Dr
" Jane R recpt Pub Serv Of N C r3017 Imperial Dr
" Joanne W Mrs tchr aide Myrtle Sch r3017 Imperial Dr
" Richd R (Joanne W) dept dir Akers Mtr Lines h3017 Imperial Dr
Maloney Eug D psychiatrist 817 W Mauney Av h1737 Hudson Blvd Apt 99

J. P. SHEPPARD
& Associates, Inc.
Machinists
Close Tolerances
Tels. 867-8381—867-8382
29-74 Hwy. West P.O. Box 12187 (28052)

MALONEY
" Eug D (Margaret H) phys h1716 Dixon Rd
Maltba Bobby L (Doris M) mtcmn Holiday Inn h1431 May Av
" Donald (Doris L) mach Smith Mitcham h511 N Chestnut St
" Eula M (Wid Ira A) retd r1706 Kent St
" Fred E (Florence C) quality control Central Yarn & Dyeing h518 N Rhyne St
" Mozelle Z r509 N Chestnut St
" Rachel Mrs retd h1706 Kent St
" Sherman G (Ruth R) wldr Gastonia Roller Flyer & Spindle h310 N Poplar St
Management Analysts Inc Harold R Domenico Jr Pres- Treas business counselors 1925 Montclaire Av
Mandanis Peter J (Haido H) h1701 Fairfield Dr
Mando Armand C (Helen R) asst prin Ashbrook Hi Sch h1327 Carmen La
" Helen R Mrs tchr Ashley Jr Hi Sch r1327 Carmen La
Maners Roy A (Betty L) retd h1526 Meadowbrook La
" Ruth S (Wid Wm) retd h4001 Old York Rd
Manes Michl (Pamela G) emp Firestone Tex h1422 Hollandale Dr
" Pamela Mrs serv rep S B T & T r1422 Hollandale Dr
" Pamela G Mrs emp SBT&T r306 S Broad St Apt 5
Maness Apartments 217 S Oakland St
" Earl driver Nolen Concrete Sup rBowling Green SC
" Mary R (Wid Charles T) h509 N Weldon St
" Orren fnshr Gastonia Kntg & Fnshg r913 W 2d Av
" Ruby A splst County Dept Social Serv h652 Kirby Av
Maney Brice R emp Mincey Food Mart r1026 Holland Av
" Dorothy M Mrs ofc mgr Oscar Doster Realtor r1026 W Holland St
" James H sls rep Ray Skidmore Am Jeep rRt 2 Bx 155
" Jimmy studt r40 Riverside St (L)
" Joe (Nancy) tex wkr City Of Ranlo h91 E Crescent Av (R)
" John E (Christine S) wvr Beaunit Tex h40 Riverside St (L)
" John E Jr (Donna F) tex wkr Central Yarn & Dye h115 Belt Dr (L)
" Larry J asst mgr Ladd Sea Foods r1026 Holland Av
" Luther J (Winnie D) retd h404 Bessemer City Rd
" Paul (Sandra H) tex wkr Pharr Yarns h607 S Loraine St (D)
" Paul G (Ruth F) h206 E Main St (D)
" Robt B (Dorothy M) butcher Mincey Food Mart h1026 Holland Av

Cregg Bess Building, Inc.
New Homes
Rental Houses
Commercial
Apartments
"We Arrange Finance for New Homes"
902 Bessemer City Rd., Gastonia, NC (28052)
867-9534 or 867-7234
State License No. 4596

$6.00 SINGLE—POOL—TV
GOURMET BUFFET DAILY
RATES $6.00 - $9.00 - $12.00
INTERSTATE 85 and COX RD. (28052)
TELEPHONE 865-6291

Mary R. Dickinson Tax Service
Bookkeeping
Appointments Available
4009 S. York Rd. (28052) Tel. 867-7280

ABLE PLATING CO., Inc.
HARD CHROME INDUSTRIAL PLATING
1245 N. Ransom St., P.O. Box 12566, 28052 Phone 864-7416

MANEY
" Robt D insp coleman Cocker Mach & Fdry h306 N Boyce St
Mangum Johnny R (Joyce S) sls rep Brown-Rogers- Dixon h1623 Cecilia Dr
" Joyce S Mrs teller First Union Natl Bank r1623 Cecilia Dr
" Marcia A studt r1303 Fairfield Dr
" Maynard H Rev (Roselyn C) pastor East Bapt Ch h1303 Fairfield Dr
" Tempie M (Wid Francis W) retd h202 W 10th Av
Manley Birdie F (Wid Lewis J) paper wkr Wix Corp h2100 Forbes St
" Raymond L (Helen G) supt dye dept Central Yarn & Dye h324 Neal Hawkins Rd
" Vickie M tchr South Gastonia Sch h1034 Fern Forest Dr Apt I
" Wm H (Pearl R) h906 E Park Av
Mann Hobert Jr (Alice) carrier Postal Service rBx 485 Bessemer City NC
" Leroy (Emma Jean) h109 S Edgemont St
Manney Sandra tex wkr h1701 Maxton Av
Manning Beatrice F (Wid Carl V) retd h1513 Fostoria Dr
" Ernest M (Sarah F) driver Caro Frt h2107 Tiny St
" Geo (Mildred H) v-pres Barber- Coleman h2515 Sheffield Dr
" Geo K (Joyce) h1737 Hudson Blvd Apt 87
" Joyce M Mrs tchr Lingerfelt Sch r1737 Hudson Blvd Apt 87
" Julian E r40 Gilmer Av
" Lucile (Wid J C) h1835 Adams Av
" Marilyn studt r2515 Sheffield Dr
" Sarah F Mrs opr SBT&T r2107 Tiny Av
Mantecon Manuel S (Bar S) instr Burl Indus h36 E Ranlo Av (R)
Mantooth Arth B (Mabel L) driver R E A Exp hBessemer City Rd
" Benj F (Doris O) slsmn-supvr Andrew Jackson Sls h1005 E Maple Av
" Doris O Mrs dep clk Superior Ct Clk r1005 E Maple Av
" Eliz L nurses aide Gaston Mem Hosp
" G L (Joyce) carrier Postal Service rRt 1 Bx 449
" Jerry B barber Brookwood Barber Shop rRt 6 Bx 169 Bessemer City Rd
" Mable Mrs atndt Mantooths Exxon Serv & Gro rBx 169 Bessemer City Rd
" Tressie J (Wid Clayburn A) retd h407 Firestone St
Mantooth's Exxon Service & Grocery (Jerry Mantooth) Bessemer City Rd
Manuel Bryan D h1427 Rhyne-Carter Rd
" Florence (Ro-Man Custom Draperies) h511 E Main St (D)
Manus Ella N Mrs wndr Parkdale Mills h2701 Birchfield La
Maple Apartments 718 E Maple Av
Maples Charles G (Sharon B) emp Wix Corp h374 N Edgemont Av

The Warner & Swasey Co.
Textile Machinery Division
P.O. Drawer 815
Bessemer City (28016)
Telephone 629-4141

MAPLES
" Charles T (Frances L) carp hlpr Bill Robinson h1324 Jay St
" Doris A ofc wkr Belk's r1209 W Fourth Av
" Grace D Mrs wndr Parkdale Mills r1743 W Garrison Blvd
" Jerry D (Doris C) clk Aker's Mtr Lines h1209 W 4th Av
" Karen D emp Homelite r1324 Jay St
" Laura K unit sec Gaston Mem Hosp
MAR-MAC SERVICES INC, William O McClure Pres-Treas, Mrs Margaret T McClure V-Pres, James T Bradley Sec-Mgr, Public Relations Service 105 N New Hope Rd (28052), Tel 864-8778
Marcengill Edna ofc sec Belk's rMt Holly NC
" Wm mgr Village Theatre rMount Holly NC
Marcus Sanford (Ruth S) rabbi Temple Emanuel Synagogue h1219 Churchill Dr
Marder Gerard (Naomi C) (Chambers & Marder) h608 Bridle Path Trl
Margerison Edythe H Mrs ofc sec Nixon Exterminating r401 Thomas Trail
" Kenneth H (Edythe H) investigator Credit Bureau Of Gaston County h401 Thomas Trl
Marias Hair Styling (Maria Long) 608 E Franklin Blvd
Marietta Apartments Sam Mc Kay Jr Agt 209 S Marietta St
" Apartments 102 W 2d Av
" Homes apts 700 N Marietta St
" Hotel Mrs Lucy Barrett Mgr 142 S Marietta St
" News Stand (Frank & Mrs Lucille P Coleman) 101 W Main Av
" Street Body Service (Ray Beaver) 1519 S Marietta St
Marilyn Shoes Inc Robt M Bohn Mgr ret 127 W Main Av

WE KNOW CARPETS COMPLETE CARPET SERVICE
CARPET
SERVICE CENTER
BILL GHOLSON
PHONE 867-5246
311 E. Franklin Blvd. Gastonia, N.C. (28052)

JIM BROCK'S
INSURANCE & REAL ESTATE AGENCY, INC.
"Gaston County's Fastest Growing Agency"
Auto—Home—Fire—Life—Health—Real Estate Sales—Property Management—Appraisals
1502 S. York Rd., P.O. Box 2242, Gastonia, N.C. (28052)
Tel. 864-6316 or 867-1161

A. B. CARTER, Inc.
OPERATING CARTER TRAVELER CO.—MILL DEVICES CO.
Hwy. 321 South
P.O. Box 518, 28052
TEXTILE MACHINERY and SUPPLIES
Tels. 865-1201 and 865-1202

McLean & Son FUNERAL DIRECTORS
MEMBER BY INVITATION NATIONAL SELECTED MORTICIANS
206 S. BROAD ST. (28052) GASTONIA'S OLDEST FUNERAL DIRECTORS DIAL 865-3451

W. D. LEE & CO., INC.
TEXTILE MACHINERY
Specialist In No. 102 Foster and No. 44 Universal Winders and Supplies
Erecting and Overhauling Winders
Also Replacement Parts for Carding Spinning and Twisting Machinery
All Work Fully Guaranteed
Westgate Industrial Center
P.O. Drawer 12157 (28052)
TELS. 867-7242 864-0346

VOLKSWAGEN OF GASTONIA, Inc.
SALES SERVICE
Phone 864-6746
2119 Wilkinson Blvd. (28052)

YOUR HOME TOWN BANK
Use Citizens National for All Your Banking Requirements
THE CITIZENS NATIONAL BANK
In Gastonia — Phone 864-3451

CHAVIS TEXTILE MFG. Inc.
Winder Specialists
TEL. 867-8331
920 N. Highland St.
P.O. Box 939, 28052

MARINELLI
Marinelli Joseph D sls repr Met Life rRt 1 Bx 54- A2 Chester SC
Mark Of Fashion (Mrs Virginia H Gordon) clo- ret 1324 Linwood Rd
Marker Ronald F h325 Rosemary La
Marks Henry A Jr slsmn Dalton Truck Sls rMt Holly NC
" John Yarns Inc Larry Bost Mgr mfrs 195 W Main Av Rm 617
Markwalder Harlan C (Brenda S) mach opr Textile Parts & Mach rRt 1 Bessemer City NC
Marley Wm C (Lovera R) retd h102 N Belvedere Av
Marlow J R (Melba R) sr customer serv agt Delta Airlines h311 E 3d Av
" L Robt (Erline B) plant formn Uniroyal h3012 Fallswood Dr
" Rudolph wldr Witten Mtl Products rBessemer City NC
Marlowe Allen B doffer Pharr Yarn r25 E 1st St Lot 8
" Earl E Jr phys h1030 S Belvedere Av
" Franklin driver Swift & Co r108 Ann St
" Henry (Jean W) supvr Nob Hill Classics h1432 Lynhurst Dr
" Isaac B (Alena B) rd driver Akers Mtr Lines h25 E 1st St Lot 8
" James R (Bonnie K) mgr Eckerd's Drug Co rCharlotte NC
" Jonathan C rd driver Akers Mtr Lines rBx 641 Forest City NC
" Steph M tchr Hunter Huss Hi Sch rKings Mountain NC
Marquis Lyle E (Doris S) supvr Pharr Yarns h302 S Ridge St (D)
Marr Arnold E (Ora M) emp Dixie Dye h2423 York Rd
" Clarence (Virley E) oiler Parkdale Mills h1712 Parkdale Av
" Elaine h1509c Robbins St

Contract Manufacturer
Textile Gears
Heat Treating Services
KLUTTZ MACHINE & FOUNDRY INC.
711 East Franklin Blvd. P.O. Drawer 70
Gastonia, N.C. (28052) Phone (704) 864-5454

MARR
" Eug crdr Parkdale Mills r1747 Parkdale Av
" Everett (Margie L) wndr Parkdale Mill h418 Efird St
" Gladys r410 S Church St
" Hoyt (Marie S) dfr Parkdale Mills h1747 Parkdale Av
" Jerry W (Judy) policemn City Police Dept h1537 Echo La
" Joe C (Virginia H) wvr Firestone Tex h527 W 2d Av
" Joe C (Thelma) emp Rex Mills h125 W Woodside Av (R)
" Paul C (Gail H) tex wkr Rex No 2 h2417 Jamaica La
" Roy (Lona H) twstr Firestone Tex h410 S Church St
" Saml E emp Dixie Dye r2423 York Rd
" Vencil r721 N Marietta St
Marsh Edw h2654 Pembroke Rd Apt 5
" Hazel retd h529 S Trenton St
Marshall Beatrice C Mrs slswn Belk's rBessemer City NC
" Cynthia P Mrs social wkr County Dept Social Serv rCramerton NC
" Esther B Mrs sewer Knob Hill Classics r410 N Falls St
" Maud H bkpr Gaston Cemetery Pk h912 S York St
" Pauline Mrs h103½ Church St
" Sam (Vesta D) jan Petty Mach h614 Moran St
" Sam K (Emily) sec-treas Gaston Furn rRt 3 (D)
" Vister D maid Robt F Lewis (Florist) r614 N Moran St
" Zona N Mrs retd h205 W 4th Av
Marston Donald studt r850 Applegate Ct
" Raymond A (Jannie) h850 Applegate Ct
Martie's Store (Ruth M Moose) clo ret 19 Lineberger St (L)
Martin Ada r916 S Marietta St
" Allen E (Sandra B) asst mgr Avco Financial Serv h114 Ann St
" Annie Mrs retd h203 W 3d Av
" Arth A (Stella H) mach opr A B Carter Inc h628 N Weldon St
" Barbara B Mrs tchr South Gastonia Sch r2121 Ragan Ct
" Barbara W r232 Witten La
" Bell J Mrs maid h426 N Pryor St
" Bennie R (Elaine P) shop wkr Smith Tex Apron h2107 W 7th Av
" Benson (Betty H) driver Globe Mfg h501 S Sherman St
" Betty Mrs (East Way Wig Fashion) r2428 Middleton Dr
" Betty Mrs tchr Rhyne Elem Sch r708 Peachtree St
" Betty F tex wkr Pharr Yarn r511 N Ward St
" Betty M Mrs asst sec & treas Caro Floral Imports r409 Armstrong Pk Rd

T. Q. HOWE'S GARAGE INC.
WRECKER SERVICE ESTABLISHED 1920
General Auto Repairing-Truck and Tractor-Wheel Aligning-Battery Service
107 E. 8th AVE., 28052 PHONE 865-1361

Gaston Memorial Park & Mausoleums
1200 S. NEW HOPE RD. OPPOSITE N.C. ORTHOPEDIC HOSPITAL (28052)
WESTVIEW GARDENS, EDGEWOOD RD., BESSEMER CITY, N.C.
PHONES 865-9521 and 867-6441

MARTIN
" Billie A serv rep S B T & T r204 W Sullivan Av
" Billy B (Sarah C) (Martin's Funeral Home) hRear 601 N York St
" Brenda W Mrs sec Jenkins Reneedling r309 S Weldon St
" Buford W (Hazel S) shop wkr Smith Tex Apron h1337 N Rhyne St
" Calvin h510 N Morris St
" Calvin T (Mary Y) h2031 Pine St
" Carole L Mrs tchr Chapel Grove Elem Sch r3405 Oakhill La
" Charles Jr (Marcia) slsmn Grant's h1106 East Park Dr
" Charles E (Donnis) electn Bolin Elec Contr rRt 2 Maiden NC
" Charles H Jr studt r309 S Ridge St (D)
" Charles W (Lou C) mach Union Carbide h168 Cedar St
" Clarence O chkr Akers Mtr Lines rCharlotte NC
" Claude E rd driver Akers Mtr Lines rColumbia SC
" Claude M (Lola B) slsmn G G Walker Mtr h520 W 2d Av
" Coley B dispr Yellow Cab r3001 E Long St (R)
" Colleen M Mrs ofc sec Ernest Dow Bonding r1505 Lake St
" Darryl h622 Geer St (L)
" David R pntr r149 W Spencer Av (R)
" David R (Barbara) h2121 Regent Ct
" Don A (Barbara) slsmn Gray & Daniel r721 Carolina Av
" Doris D Mrs (Ver Mar Beauty Salon) r306 S Liberty St
" Dorothy B insp Textiles Inc r3603 Little Mountain Rd
" Emma H Mrs r2007 Pamela St
" Esther (Wid Wm A) retd h1531 Conrad Av
" Ethel E (Wid Charles H) emp Central Yarn & Dye h309 S Ridge St (D)
" Everette D (Betty M) estimator Witten Sup h409 Armstrong Park Rd
" Evie B (Wid Charley) retd h2041 Pine St
" F Charles asst supvr Smyre Mills h1117 N Broad St
" Frances B Mrs h1311 Spencer Av
" Frank D (Mildred P) pntr h149 W Spencer Av (R)
" Gary G (Alice) reporter Gastonia Gazette r601 Wren Dr
" Gerry r309 S Ridge St (D)
" Grace Mrs h113 Quinn Av
" Gretchen P tchr N C Orthopedic Hosp rRt 2 York SC
" Grier A (Vernia C) (Martin's Tune Up Shop) h1045 W Mauney Av
" Harry B (Billie J) driver Owens Steel h1520 Lake St
" Harvey driver Coley Bros Taxicab Serv h2826 Douglas Dr

CAROTHERS
FUNERAL HOME, Inc.
THE COLONIAL CHAPEL
★
TEL. 867-6337
312 W. 2d AVE. (28052)

MARTIN
" Herbert J (Jane P) agt Liberty Life Ins h1520 Poston Cir
" Hubert A rd driver Akers Mtr Lines r907 W 5th Av Apt 1
MARTIN IRMA L, Dir Garrison General Hospital Inc 210 S York St (28052), Tels 865-1277 And 865-1278, h210 S York St
" Issac (Gladys B) driver Bowman Trans h1930 Hartford Dr Apt A
" J C emp City Water & Sewer Dept r2041 S Pine St
" J C h4619 Starview Dr Lot 7
" Jack D whol mgr A B C Bd r4209 Greenhaven La
" Jack E constn wkr r113 Quinn Av
" Jack O (Mary W) h213 Witten La
" Jackie E emp Wix Corp r1810 E Stowe St
" Jacquelyn A ofc sec Gastonia Industrial Diversification Comn r520 W 2d Av
" James shop wkr Smith Tex Apron
" James H Jr v-pres Threads Inc
" James H Jr pres Textiles Inc
" James N agt Mut Of Omaha r1471 Laura La
" James T (Shirley) shopmn Smith Tex Apron h2418 Rogers Av
" James T (Dorothy P) rd driver Akers Mtr Lines h1521 Poston Cir
" Jane P library clk Gaston Mem Hosp
" Janis P clk A B C Bd r1513 Bell- Morrow Dr
" Jerry USMC r1045 W Mauney Av
" Jesse clk PO r1133 E Franklin Av
" Jim h2649 Pembroke Rd Apt 2
" Jimmie E tchr County Bd Educ r1708 E Garrison Blvd
" Joe L (Vera) collector City Sanitation Dept r312 S Davis (D)
" Joe T (Margie C) purch agt Howe Distr h518 Hawthorne La
" Joel studt r533 W Harvie Av

ACCUTROL TAX SERVICE
Income Tax Accounting
413 W. Main Ave. Gastonia, N.C. (28052)
Telephone 864-4026

GASTONIA FIRE EXTINGUISHER CO. INC.
A COMPLETE LINE OF DRY AND CHEMICAL FIRE EXTINGUISHERS
Hand Portables
Wheeled Units—Marine
Stationary Units
Automatic Restaurant Systems
Kings Mountain Hwy. (Hwy. 29) P.O. Box 71 (28052)
Tels. 867-7990 and 867-8981

CITY LUMBER CO.
Serving Gastonia Since 1920
"From the Foundation to the Roof"
733-39 N. Marietta St., P.O. Box 838, 28052
Tel. 867-7208

Oscar Doster Realtor
REALTOR
SALES—RENTALS—APPRAISALS
"Key To Your Real Estate Needs"
TELS.
Sales: 864-3431
Rentals: 867-4456
428 W. Franklin Blvd. 28052

GARRISON GENERAL HOSPITAL Inc.
IRMA L. MARTIN, Director
Visitors Welcome — 10:30 A.M.—11:30 A.M., 2:30 P.M.—4:30 P.M., 7:00 P.M.—8:00 P.M.
210 S. YORK ST. (28052)
NURSES' DORMITORY
TELS. 865-1277; 865-1278
867-9256

BUICK
LYTLE Buick INC.
OPEL
327 EAST FRANKLIN BLVD., P.O. BOX 957 (28052)
TEL. 865-2388

BEVERIDGE METAL PRODUCTS, INC.
CARD SCREENS—SPINNING CYLINDERS
ALL TYPES OF SHEET METAL AND STEEL FABRICATIONS
LARRY W. INGLE
Vice President & General Manager
2407 N. CHESTER ST. (HWY 321 N.)
P.O. BOX 1576 GASTONIA, N.C. (28052) PHONE 865-8507

MARTIN
" John (Ruth S) retd h224 Hilltop Cir
" John C (Louise) retd h1125 Dumbarton Rd
" Johnnie lab Neal Hawkins Contr
" Johnny C emp Firestone Tex h1112 W 5th Av
" Juanita E Mrs mach opr Brinlaw Inc h1739 Poston Cir
" Kathy wndr Threads Inc r1930 Hartford Dr Apt A
" Kathy K technologist Gaston Mem Hosp
" Larry (Janice P) (Larry Martins Gun Shop) h1513 Belmar Dr
" Lila emp Burl Yarn r204 W Sullivan Av
" Lillian T (Wid Jack W) h533 W Harvie Av
" Louis E (Shirley P) mtcemn Burl Indus h1413 W Walnut Av
" Lunette H Mrs mgr On Time Dry Clns r3001 E Long Ranlo
" M S (Cosett) emp SCLRR h1261b Carriage House La
" Marcia L Mrs pub relations dir Gaston Mem Hosp r658 Rosemary La
" Margie Mrs clk Prudential r518 Hawthorne La
" Mary A Mrs retd r2026 Withers St
" Mary G Mrs emp Wix Corp r1044 Sycamore Av
" Nell B Mrs drftswn City Eng Dept rSuburban Hts Trailer Pk
" Oleta M Mrs h101 N Gray St
" Owens G (Bertie B) retd h314 N Pine St
" P O (Letha S) retd h3603 Little Mountain Rd
" Pattie r1602 Hoffman Rd
" Raymond L (Betty L) eng W G N C Radio Sta h2428 Middleton Dr
" Raymond L Jr USAF r2428 Middleton Dr
" Richd S h410 W Carpenter St (D)
" Robt (Frances B) h1615 Florida St
" Robt E tchr Ashbrook Sr Hi Sch h309 S Weldon St

LOWE'S of Gastonia
Building Materials and Mobile Homes
Tel. (704) 867-4441
1301 Bessemer City Rd. Gastonia, N.C. 28052

MARTIN
" Robt G (Rebecca R) set up mn Wix Corp h1737 Smith Av
" Robt W (Shirley L) rep Union Carbide h1202f Carriage House La
" Roy D (Debra M) crdr Parkdale Mills h1741 Parkdale Av
" Stella H Mrs clk County Tax Supvr r628 N Weldon St
" Steve USN r1106 East Park Dr
" Thos E (Mary G) mech King's Ofc Sup h1212 Butler St
" Thos W (Colleen M) carding overseer Parkdale Mills h1505 Lake St
" Vella M (Wid Joseph A) h907 W 5th Av Apt 1
" Vernie Mrs chkr Pacemaker Super Mkt r1045 W Mauney St
" Vernon R (Doris D) hair stylist Ver Mar Beauty Salon h306 S Liberty St
" Virginia B (Wid Garland) asmblr Wix Corp h1001 N Ransom St
" Waitsel A chkr Akers Mtr Lines rBelmont NC
" Waitsel T (Mary K) retd h919 S Church St
" Walter F (Betty P) prsmn Wallace Business Forms h204 White St
" Wm (Betty R) (Martin And Assoc Real Est) h708 Peachtree St
" Wm D retd h345 Stevens St
" Wm E (Betty B) mach A M P Inc h1104 W York Lincolnton Rd
" Wm L (Ann P) (Martin's Gun Shop) h1331 Lynhurst Dr
" Wm T (Nancy B) sht mtl mech h121 Kickapoo Av
" Wm T (Etta W) fxr Parkdale Mills h217 S Webb St
" Witt (Carrie C) retd r1609 Jackson Rd
" Woodrow (Louise B) supvr Burlington (Cramerton) r2408 Wendy La
Martin's Funeral Home (Billy B Martin) 601 N York St
" Tune Up Shop (Grier A Martin) auto repr 200 Firestone St
Martinelli Guido h900 Fern Forest Dr Apt G
Martinez Felipe (Benita) (Audrey's) h3106 Canterbury Dr
Martins A (Mary) tex wkr Acme Mill h129 W Woodside Av (R)
Marvel Milling Co (Jay G Rhyne) feed 201 W Church St (D)
" Milling Co (Jay G Rhyne) grist mill 201 S Holland St (D)
Marvin Helen R Mrs instr Gaston College r119 Ridge La
" Ned I (Helen R) business assessor Gaston County h119 Ridge La

DOCK LEAZER'S AUTO ELECTRIC
SCIENTIFIC MOTOR TUNE-UP
ALLEN TUNE-UP SCOPE
GENERATORS
CARBURETORS
STARTERS
GENERAL REPAIR
DIAL 864-2561
1031 GASTON AV. (28052)

TEXTILES-INCORPORATED
THREADS-INCORPORATED
GASTONIA, NORTH CAROLINA

WILSON TRANSFER COMPANY, Inc.
"Superior Service Since 1916"
COTTON AND TEXTILE WASTE
Serving: Mississippi - The Carolinas - Georgia - Tenn. - Va. - Alabama
712 W. Airline Av. 28052—Tel. 867-6308 Charlotte, N.C.—Tel. 825-2090

MARY ELLEN'S BEAUTY SHOP
(Mrs Mary E Walker), A Complete Beauty Service, Expert Beauty Operators, "Your Return Is Our Concern" 211 S Webb St (28052), Tel 867-7991
" Jo's Cloth Store (Mrs Mary J Cloninger) 102 W Trade St (D)
" John T slsmn Mark Of Fashion
Mary's Beauty Shop (Mrs Mary H Anderson) 207 W 5th Av
" Home Beauty Shop (Mrs Mary R Mc Donald) 308 S Holland St (D)
" Restaurant (Mrs Gladys Cooper) 913 E Franklin Blvd
" Tease & Please Beauty Shop (Mrs Mary M Merrill) 601 E 3d Av
Mase James V (Ann A) mgr Homelite h418 Dale Av
Masen David (Azarene) retd h874 S Vance St
Mashburn Alma C (Wid Oscar A) retd h714 Lewis St
" Beulah B (Wid Earl) retd h1202 Rhyne-Oakland Rd
" Douglas P (Wid Carl H) ofc sec Jim Long Inc h13 Spencer Mountain Rd (R)
" Frances P Mrs counselor Twenty Seventh Judicial Dist Counseling Div r13 Spencer Mountain Rd (R)
" Stella h408 Piedmont St
Maske Clyde S (Ardrea H) leadmn WIX h2025 Camelot Ct Apt C
" Frank C (Jane) pres-genl mgr Miller's Office Equip rRt 3 Bx 236c Belmont NC
Maskin Julia tex wkr h305 Poplar St (L)
Mason Alice H reg nurse Gaston Mem Hosp
" Alice H Mrs nurse County Dept Pub Health r1433 Buckingham Av
" Arlene tex wkr R C G Love r904 E 4th Av
" Asbury M (Mary A) jan Rex Mill h317 N Rhyne St
" Athletic Co Inc Emil Traenkner Pres Ralph Shirley V-Pres sporting gds mfrs 301 E Main St (D)
" Banks (Pauline C) mach opr Arlington Mill h904 E 4th Av
" Bessie W retd h838 Barkley St
" Carrie Mrs h863 Barkley St
" Charles A (Grace E) mach Nations Mach Shop hDana La Lot 38
" Charles B (Faye) mech Gastonia Sht Mtl Wks rRt 1 Bx 40 Bessemer City N C
" Charles E studt r1727 Bradford St
" Charles R (Alice F) emp Jenkins Reneedling h1414 Seigle Av
" Cleveland Jr (Mamie A) mtcemn Holsum Bakery h1026 Shannon-Bradley Rd
" Cora C (Wid Geo W) retd h2714 Goble St
" David (Azarene) retd h894 S Vance St

BRYANT SUPPLY COMPANY Inc.
FOR YOUR ELECTRICAL NEEDS
335 and 605-09 E. Franklin Blvd. P.O. Box 1277, 28052
202 S. Avon St. Tel. 865-3466

MASON
" Donald E line driver Akers Mtr Lines rRt 6 Bx 293 Shelby NC
" Doris (Wid Furman) mus dir Greater Mt Zion Bapt Ch h414 N Oakland St
" Doris A r827 S Dalton St
" Edward C (Joan H) retd h1014 Athenian Dr
" Eliz W tchr N C Orthopedic Hosp rBelmont N C
" Ernest M (Barbara G) dfr Firestone Tex h308 N Scruggs St
" Fred (Marie R) supvr Burl Indus h612 Mc Adenville Av (L)
" Furman L emp Robinson Mills r215 S Rhyne St (D)
" Gary (Terry) h2109 Alpine La
" Gary K tex overhauler h2720 Crescent La Apt F
" Geo (Mary G) sect mn Pharr Yarn h1727 Bradford St
" Geo B retd h607 S York St
" Geo M (Geo M Mason Realtor) rRudisill Rd (D)
MASON GEORGE REALTOR George Mason Broker, Realtor, Residential, Commercial, Property Management Real Estate 623 E 2d Av (28052), Tel 867-4471 (See Index To Advertisers)
" Gretna F Mrs (La Kay Beauty Shop) h112 W Lincoln Av
" Horace A mach opr Wix Corp r838 Barkley St
" Howard E (Helen S) fxr Textiles Inc h237 N Scruggs St
" Jack M (Barbara A) (Jack Mason's Textile Overhauling Serv) h608 S Willow St (D)
" James E (Lenita) ship dept formn Norwesco Inc rRt 2 Bessemer City NC
" James E studt r838 Barkley St
" John Jr (Eliz) retd h712 Torrence Dr
" John C III (Mary C) sec-treas Perfection Spng h943 Churchill Dr

Machine Works
PHONE
(704) 865-5974
HWY. 321 NORTH P.O. BOX 12703
GASTONIA, N.C. (28052)

Kelly Clemmer Construction Co.
Office - 409 W. Main St. **P.O. Box 541**
Dallas, N.C. (28034)
Phone 922-4562

DRUGS
BROWN MEDLIN
DRUG STORE
1514 S. YORK ST. 28052
TEL. 867-6356
We Deliver

GASTONIA UNITED OIL CO., Inc.
OIL AMOCO PRODUCTS—FUEL OIL DELIVERY
2766 E. Ozark Ave., P.O. Drawer 68, 28052 Tel. 824-3561

Craig Realty & Development Co.
RESIDENTIAL—BUSINESS—SALES—RENTALS
Stanley, N.C. (28164) Tel. 827-3265
Stanley-Mt. Holly Rd., P.O. Box 308
REALTOR®

GASTON MAZDA
JACK MILLER, General Manager
MAZDA SALES and SERVICE
704-867-0216
207-209 N. CHESTER ST. (28052)
(HWY. 321 N. AND W. AIRLINE AV.)

MASON
" Johnny S (Nora S) driver Uniroyal h611 Queens Ct
" Joseph L (Dorothy M) lab City St Dept h213 W Allison Av
" Joseph S (Mildred P) emp Homelite h2319 Mary Av
" Kay h1214 Mountain Av
" Laura H (Wid Sonny M) maid Lingerfelt Sch h1850 Florida St
" Louise Mrs emp Pharr Yarns h922 Dowd Dr Apt E
" Marvin H Jr (Alice H) pres Gaston Telecasters h1433 Buckingham Av
" Mary F Mrs h215 S Rhyne St (D)
" Mary W Mrs claims adj Provident Life & Accident Ins r947 Paramount Cir
" Naomi L slswn Belk's r1212 Monroe Dr
" Oscar F Jr Hon (Lillian M) judge 27th Judicial Dist Ct h310 S York St
" Randolph G whse wkr Bryant Sup r1729 Hudson Blvd Apt 75
" Richd H (Hazel E) pres Dick Mason Lbr h415 Collier St
" Richd H Jr (Francis O) truck sls mgr Lewis Mtrs h1045 Nottingham Dr
" Richd S constn wkr r608 S Willow St (D)
" Robt (Jeanette A) emp Mason Grading h1418 N 2d Av (R)
" Robt D rd driver Akers Mtr Lines rRanlo N C
" Robt E emp Smyre Mill h2315 Sedgefield Dr
" Robt H (Flora C) retd h1409 W Mauney Av
" Robt O (Villa H) asst prin Ashbrook Sr Hi Sch h940 Canterbury Ct
" Scott studt r608 S Willow St (D)
" Steven P (Patsy A) landscaper 2708 Gail Av h2708 Gail Av
" Sue Mrs (Linda's) r524 Thomas Trl
" Viella H Mrs tchr Rhyne Elem Sch r940 Canterbury St

Nixon Exterminating Company
"Experienced Since 1945"
Telephone 864-4303
214 S. Columbia St. (28052)

CLEO'S HEATING AND COOLING INC.
bryant CONTRACTORS Sales—Service YORK
RADIO CONTROLLED SERVICE TRUCKS
500 N. MARIETTA ST. (28052) Phone 864-9901
Service 864-9903, Charlotte 333-9339

MASON
" Virgie h1148 Perkins St
" Walter (Rita W) lndry wkr Sunshine Uniform h107 W Harrison Av
" Walter F rd driver Akers Mtr Lines rRt 5 Charlotte NC
" Wm E (Naomi L) mgr Warren Gardner's h1212 Monroe Dr
" Wm H (Helen D) emp Arnite X h2211 Plastics Dr
" Wm I (Grace H) twstr Burl Yarn h114 E Ruby Av
" Yates (Sue) (Linda's) h524 Thomas Trl
Masonic Lodge Hall 807½ N York St
" Temple 214 South St
" Temple 210 S College St (D)
" Temple Assn 214 South St
Massengill Vertie h413a W Trade St (D)
Massey Bessie L emp Masey Cln Serv r2770 Mary Av
" Betty ofc sec Nationwide Ins rBx 33 Bowling Green SC
" Bonnie J Mrs splst County Dept Social Serv r518 W Davidson Av
" Branson G (Dossie B) slsmn Genuine Parts h2243 Shaw Av
" Don (Charlotte G) supvr Burl Indus h305 S Church St
" Eug T (Patty P) body mech Pub Serv Of N C h1315 Poston Cir
" Eunice B Mrs sec Burlington- Madison Yarn r1308 Princeton Av
" Ferry E (Wid Glenn) retd h733 Mutual Rd
" Floyd A (Lela G) whsemn Ford Mktg h718 Boulware Av
" Gail studt r518 W Davidson Av
" Gladys R Mrs hearing aid consultant Smith's Drugs rCharlotte NC
" Hayward (Lorine H) (Massey Cln) h807 N Morris St
" Herschel V (Velina N) crdr Rex Mills h12 Maple Av (R)
" Howard (Vickie) h2615 Lowell Rd (R)
" James C (Maxine B) dfr twstr Firestone Tex h1203 Hooper Av
" John J (Sarah M) (Massey's Union 76 Service Station) h1024 Houston St
" John W (Bonnie J) carrier Postal Service h518 W Davidson Av
" Johnny tex wkr h720 Lakeview Dr (L)
" Lela G teller Excelsior Credit Union Of Gaston County r718 Boulaware Av
" Lorraine maid Settlemyer Beauty Shop r807 N Morris St
" Lucy retd h201 E 3d Av
" Mary E production wkr Wax Assocs r1903 Keith Dr
" Minnie R retd h101 N Weldon St
" Otha (Ethel M) draw hd Rex Mills h144 W Spencer Av (R)
" Ralph L (Eunice B) controller Sears h1308 Princeton Av
" Robt L delmn Wldg & Indus Sup r502 N Morris St

PROVIDENT
LIFE AND ACCIDENT
Insurance Company
ALL FORMS OF GROUP INSURANCE
316 S. Marietta St., P.O. Box 2048, 28052 Tel. 864-5775

GRAY INDUSTRIAL STEAM, LTD.
Industrial Steam and Heating Supplies - Boilers - Pumps - Automatic Steam Plant
BOILERS
855 N. Marietta St.
P.O. Box 3997, Akers Station (28052)
SALES and SERVICE
Tels. 865-3565 and 864-8346

MASSEY
" Saml h1903 Keith Dr
" Wm D (Nancy W) tchr N C Vocational Tex Sch h1134 Castlegate Dr
" Wm W (Sallie N) supvr Merita Bakery h505 Fleetwood Cir
Massey's Union 76 Service Station (John J Massey) 265 W Page Av
Massie Grady asp plant opr Neal Hawkins Contr rBx 153 Dallas NC
Masson Eunice M (Wid Marvin A) retd h315 S Church St
Mastaler George (Christine G) opr mgr Burl Indus h1233 Castlegate Dr
Master Enterprises fire extinguisher 720 Linwood Rd
Masters Alvin F (Sallie M) mech Groves Thread h1275 Perkins St
" Carl (Mildred) tex wkr h1210 Congress St
" Carl W Jr (Mary Ann P) dye mach opr Wales Mfg h2132 Camelot Ct Apt O
" Carol A Mrs charge nurse Gaston Mem Hosp r402 N Myrtle School Rd Apt 5
" Ethel R drvr Arlington Mills r1275 Perkins St
" Mae (Wid Wm A) retd r1275 Perkins St
" Margt R Mrs instr Uniroyal h422 W Westview St
" Marvin (Carol A) h402 N Myrtle School Rd Apt 5
" Ralph E (Mary B) supvr Wallace Bus Forms h1914 Kingston Dr
Mastro Patk Y lpn Gaston Mem Hosp
Matheney T M Rev (Hazel) pastor Pilgrim Bapt Ch rKings Mountain NC
" Troy agt Pilot Life Ins rMt Holly NC
Matheny James A (Mae) mill wright Chavis Tex Mfg rKings Mountain N C
MATHERLEE THOMAS R (Phyliss S), Executive Director Gaston Memorial Hospital 2525 Court Dr, PO Box 1747 (28052), Tel 866-2121 h508 Clinton Dr, Tel 865-3769
Matheson Ernest M (Lois A) ofc mgr Good Will Inc h1901 Kingston Dr
" Wm M (Annie L) h518 W 2d Av
Mathews See Also Matthews
" J H Mrs h412 S Chester St
Mathis Aaron D whsemn D & W Leather Products r818 Circle View Dr
" Audrey M (Wid Thos B) retd h913 W 5th Av
" Bill h906 W Main Av
" Danny agt Life & Casualty Ins Co Of Tenn rLincolnton NC
" Debra smstrs H & H Uphol rCrescent La
" Dick (Linda) h306 E Main St (D) Apt 8
" Frank h2601 Pembroke Rd Apt 7
" Frank E (Geraldine T) plant mgr Mc Neil Spng h1201 Landsdowne Dr
" Geraldine T Mrs splst County Dept Social Serv r1201 Landsdown St
" Herbert L (Frances E) sup rm wkr Mc Adenville Mills h1020 S Main St (L)

NOLEN CONCRETE SUPPLY INC.
TRANSIT MIXED CONCRETE
Sand — Stone
Building Supplies
401 E. Main Ave. P.O. Box 446 (28052)
Phone 864-3225

MATHIS
" Horace D retd h80 E 3d St
" J B retd r504 Neal Hawkins Rd
" Jerry D (Janet M) emp Burl Indus h317 S Ransom St
" John eng County Serv Dept r104 E 1st (B)
" John L carp Goodwill Exterminating & Insulating rRt 4
" Joyce h306 E Main St (D) Apt 5
" Judy C (Wid C Ronnie) emp Armtex r802 Hanover St
" Katie K (Wid James A) h409 S Maple St (D)
" Kenneth E mech Jenkins Reneedling rRt 2 Dallas NC
" Larry studt r1201 Landsdowne Dr
" Leroy T (Virginia H) insp Ferguson Gear h611 Niblick Dr
" Mary R nurses aide Gaston Mem Hosp
" Nellie M (Wid Saml L) retd h813 Adams Dr
" Patsy I r306 E Main St (D) Apt 4
" Raymond (Deborah) emp H & H Uphol h2708 Crescent La
" Richd T (Dorothy B) pntr S C Downey Contr h2420 W 2d Av
" Roy (Hannah H) emp Threads Inc h1716 Pope Av
" Stevette M Mrs tchr Grier Jr Hi Sch rRt 3 Bx 511 (D)
" Theo R (Jessie Mc) mech Beaunit Mills h33 Lineberger St (L)
" Vernon E (Marynette E) clothrm Cramerton Div h110 Oak St (L)
Mathison Don E local driver Akers Mtr Lines rMt Holly NC
Matthew Diane W Mrs opr SBT&T rRt 1 Bx 305 Lincolnton NC
" Nettie M emp Pinkney Mill h316 Redding St
Matthews Annie B cafeteria wkr Arlington Elem Sch r1223 Beaverbrook Dr

Carolina Transfer
& Storage Company Inc.
Dwight D. Thomas, Manager
At: Gastonia & Charlotte, N.C.
864-7801
1823 West Franklin Blvd.
Gastonia, N.C. (28052)
AGENT / ALLIED VAN LINES

Sherrill Industries, Inc.
SPECIALIZING IN
PRECISION LOOM PARTS
Plant: Dallas — Cherryville Hwy. (Hwy. 277), Dallas, N.C.
P.O. Box 578, Gastonia, N.C., 28052
Tel. 922-7871

Carolina Florist And Gifts, Inc.
"Your Extra Touch Florist"
508 S. York St., P.O. Box 1543 (28052)
Tel. 865-1218

SMITH CHEVROLET CO., Inc.
KEEPING YOU FIRST
CHEVROLET
KEEPS US FIRST
138 W. Franklin Blvd. 28052
Phone 864-8301

ERNEST Q. PETREY INC.
ALL FORMS OF INSURANCE
823 E. Franklin Blvd. (28052) Tel. 864-5474
your agent & friend

SUMMEY BUILDING SUPPLY INC.
COMPLETE LINE OF BUILDING SUPPLIES
AUTHORIZED FABRICATORS OF ROOF TRUSSES — Manufacturers of Modular Living Units
Dallas, N.C. (28034) Tel. 922-7886
1000 Philadelphia Church Road
Charlotte, N.C. Direct Line Tel. 825-3491

Gaston Tire Service
WHEN THE TIRES ON YOUR CAR WEAR OUT; AND THEY WILL; THINK OF ME
MR. NOBODY
101 W. Franklin Blvd. (28052) Tels. 864-7126 and 867-6126

MATTHEWS
" Arth B (Margt E) retd h211 S Highland St
" B Frank II exec v-pres & genl mgr Belk's rPO Bx 2088

MATTHEWS-BELK
OFFICERS
JOHN BELK, PRESIDENT
FRANK MATTHEWS, EXECUTIVE VICE-PRESIDENT-SECRETARY-TREASURER-MANAGER
DEPARTMENT STORE
MEN'S
BOYS'
WOMEN'S
CHILDREN'S CLOTHING
SHOES
HOUSEHOLD GOODS
GIFT SHOP
CHINAWARE
SERVING GASTON FOR OVER 71 YEARS
116-144 W MAIN AV (28052)
TELEPHONE 864-3271
DIXIE VILLAGE
PAUL A THOMAS MANAGER
HWYS 29 AND 74
TELEPHONE 867-7293
(See Index To Advertisers)

"-Belk Jerry Webb Mgr fabric 124 S Marietta St
" Benj (Pauline C) lab Avon Bonded Whse h936 N Highland St
" Bobby G mach Kluttz Mach & Fdry rBelmont NC
" Cary I h2511 Jacobs Rd

Baity's of Gastonia
Co-ordinate Your Rooms Through Our Custom Draperies and Spreads
We Plan Decorating and Furnishings
Restore Antiques
Quality Work—Free Estimates
Tel. 864-6011
925 S. York Rd. (28052)

MATTHEWS
" Cecil C asst formn Witten Mtl Products r306 N Morehead St
" Charles A (Rosetta M) retd h506 N Pear St
" Coyt W (Patricia J) eng City Fire Dept h410 S Boyd St
" Danl (Azelpha) extruder opr Impac Plastics h406a S Trenton St
" Dolores H Mrs h60 Fox St
" Edw L (Cynthia) driver City Sanitation Dept rRt 4 Bx 312
" Elfreda G (Wid Robt L) h315 Redding St
MATTHEWS FRANK (Betty C), Exec V-Pres- Sec-Mgr Matthews-Belk 116-144 W Main Av (28052), Tel 864-3271, h213 W 11th Av, Tel 865-8014
" Frank E Jr (Betty L) supt Rex Mills rRt 3 Bx 109
" Gibson (Doris M) tex wkr Beaunit h409 N Pear St
" Howard C (Eva D) h306 N Morehead St
" J Houston Jr (Annabelle Z) v- pres-treas Matthews-Belk Co h2600 Armstrong Cir
" James (Annabelle) lab City St Dept h1223 Beaverbrook Dr
" James C (Carolyn) slsmn Caro Brush rRock Hill SC
" James E (Sarah C) retd h1346 Baugh St
" John H (Myrtle B) retd h105 N Washington St
" Johnie (Cath C) mach opr Caro Processing h1234 Beaverbrook Dr
" Louise D ofc sec Triangle Real Est Of Gastonia r975 Hallmark Dr
" Louise J Mrs counter clk Shaw's Lndry & Clns h403 Woodlawn Av
" Paul (Gloria R) USA h507 E Holly St (D)
" Sib Mrs insp Wix Corp h515 N Chestnut St
" Steph C studt r410 S Boyd St
" Wm A (Dorothy) USA h975 Hallmark Dr
" Wm H rd driver Akers Mtr Lines rRt 4 Bx 632d Kannapolis NC
" Wm L (Drucilla W) constn wkr h313 Moore St
Matthewson Wm E rd driver Akers Mtr Lines rCharlotte NC
Mattox Herman (Muriel L) studt h3040 Knollwood Dr
" James H (Marie J) h1204 Poston Cir
" Jones (Emma) porter Lewis Mtrs h525 Railroad St (L)
" Ruth S (Wid Byrtus B) h817 N Main St (L)
Matzat Wm A Rev (Bonnie B) pastor St Pauls Luth Ch h1215 Queensgate Rd
Maughan Betty Y Mrs clk Akers Mtr Lines rRt 1 Bx 121k Belmont NC
Mauney Betsy R Mrs dist chf clk S B T & T rLincolnton N C
" Bill J slsmn Trakas Vending h1733 Rhyne-Carter Rd

Lowie Ice & Fuel Company
Burner Service
Ice—Fuel Oil—Gasoline
Motor Oil
EXXON heating oil
Ice Chests - Water Coolers - Ice Cream Freezers
2306 Lowell Rd., P.O. Box 62 (Ranlo Br.) 28052
Tel. 824-4611

SISK FUNERAL HOME
730 Gastonia Highway
Bessemer City, N.C. 28016
TELEPHONE 629-2255

NEW CONSTRUCTION—COMMERCIAL and RESIDENTIAL
JAMES E. FULGHUM
GENERAL CONTRACTOR
1103½ S. MARIETTA ST., 28052 PHONES: OFFICE 864-8071—RES. 825-5594

MAUNEY
" Charles L (Helen I) meter rdr City Finance Dept h1421 Sterling Av
" Cleo news rm Gastonia Gazette r1626 W 5th Av
" Debbie ofc sec Caper Hse Food Store
" Dennis M (Brenda D) set-up-man Homelite Inc h622 Clyde St
" Dick J (Eldora W) slsmn Piedmont Toyota h1548 Poston Cir
" Dolly T Mrs slswn Bou Lndry & Clns r1324 Jackson Rd
" Edna Z nurse 1706a S Perry St h1706a S Perry St
" Eldora clk Ladd Sea Foods r1548 Poston Cir
" Ernest R (Helen M) twstr Firestone Tex h401 Davis Park Rd
" Esther Mrs retd h1204 Iva Av
" Ethel ofc sec Franklin Constn
" Everette E (Becky B) asst mgr Akers Center Pharm h1601 Anthony Dr
" Frank M retd h909 W Mauney Av
" Gail ofc sec Gray & Daniel rClover SC
" Gary R USAF r401 Davis Park Rd
" Gene hRear 310 S College St (D)
" Hattie V (Wid John K) retd h223 N Pryor St
" Irene M tearer Wix Corp r735 E 3d Av
" Jackie C studt r906 E Harrison Av
" Jacqueline W Mrs asst v-pres Citizens Natl Bk r1224 Monroe Dr
" James A supvr Firestone Tex h1211 W Garrison Blvd
" James F (Ann M) tchr Gaston County Sch h520 Holiday Rd
" James H (Barbara O) mach Colman- Cocker h502 Patty Ann Dr
" James L (Janet) genl mgr A M Smyre Mfg h3510 Stonemark Ct
" James S (Lula P) mech Geo Rahmann & Co h818 W Walnut Av
" Jerry B (Ida) supvr Pharr Yarns h1403 Bryant St
" Joel B asst prin Ashbrook Sr Hi Sch rShelby N C
" Juanita Mrs waitress h906 E Harrison Av
" Juanita L ofc sec Gaston Mem Hosp
" Lawrence M (Jacqueline W) claims rep State Emp Security Comn h1224 Monroe Dr
" Lucy Mrs r1037 Nottingham Dr
" Lucy S (Wid Bulo) h401 S Hampton St
" Lula P Mrs twstr Burl Yarn r818 W Walnut Av
" Madeline B (Wid W C) h902 W Rankin Av
" Mae J (Wid Wm B) h1218 E Ozark Av
" Mildred ofc sec Butler & Stowe rRt 4 Lincolnton NC
" Mildred L Mrs (Mauney Trim Shop) r906 Union Rd
" Minnie retd r622 Clyde St

Gulf Life INSURANCE COMPANY
All Forms of Insurance
Life—Hospitalization
Accident and Health
Telephone 867-4497
900 Bessemer City Rd. P.O. Box 1375
Gastonia, N.C. (28052)

MAUNEY
" Miriam K Mrs emp Metrolina Food Distr h155 Burton Cir (R)
" Muriel sls clk Paul Rose Dept Store rPO Bx 253 Bessemer City NC
" P Bryan h2103 Twin Av
" Patricia A transit dept Citizens Natl Bk r1421 Sterling Av
" Paul B (Mildred L) (Mauney Trim Shop) h906 Union Rd
" Pauline G Mrs acctg clk Superior Ct Clk r1414 Florida St
" Philip R (Lois R) retd h3211 Weston St
" Phillip W studt r3205 Weston St
" Rae B (Wid Charles A) h211 Kickapoo Av
" Ralph L (Pauline G) colln mgr Maxwell Bros h1414 Florida St
" Rebecca G Mrs tchr Carr Elem Sch r1241 Blackwood St
" Robt furn installer O G Penegar Co rRt 2 Clover SC
" Saml W (Mildred G) mgr Murphy Corp h3205 Weston St
" Sara E Mrs trimmer King-Spencer r505 N Chestnut St
" Sharon E tchr South Gastonia Sch rRt 3 Bessemer City NC
" Thelma Y Mrs mgr Cato's Stores rKings Mountain NC
" Trim Shop (Paul B And Mrs Mildred L Mauney) auto trim 801 E 2d Av
" Vernell B Mrs tex wkr Burl Indus r1322 Sims Cir Apt B
" W Paul (Nell J) mach opr Wix Corp h2016 Auten Rd
" Wm (Deborah) emp Long's Sht Mtl h1910 E Hemlock St
" Wm H mech Akers Mtr Lines rRt 2 Bx 292 Cherryville NC
" Wm R (Cleo D) slsmn Fredrickson's Mtr Exp h1626 W 5th Av
" Wm T tchr Highland Jr Hi Sch r720 Briarcliff Rd

THE Generator SHOP
GENERATORS—STARTERS
VOLTAGE REGULATORS—ALTERNATORS
ALL WORK GUARANTEED
PHONE 865-2861
1242 West Franklin Blvd. Gastonia, N.C. (28052)

Central Yarn and Dyeing, Inc.
QUALITY PACKAGE DYERS
ISLEY RD. (INDUSTRIAL PARK) P.O. BOX 370, 28052 TEL. 865-6451

SMITH
CONCRETE CONSTRUCTION INC.

Curbs
Gutters
Driveways
Sidewalks
Patios
Floors
Parking
Lots
Swimming
Pools
DIAL 864-0011
1611 ANTHONY DR.
P.O. BOX 606
(28052)

A. B. CARTER, Inc.
OPERATING CARTER TRAVELER CO.—MILL DEVICES CO.
TEXTILE MACHINERY and SUPPLIES
Hwy. 321 South
P.O. Box 518, 28052
Tels. 865-1201 and 865-1202

SERVICE TOOL & SUPPLY CO. Inc.
INDUSTRIAL TOOLS and POWER TRANSMISSION SUPPLIES
TEL. 865-3481
1442 W. AIRLINE AV. (28052)

FIRST BAPTIST CHURCH
REV. A DOUGLAS ALDRICH — Pastor
"PUTTING HEART INTO THE HEART OF OUR CITY"
201 W. Franklin Blvd., P.O. Box 98 (28052) Tel. 865-8576

GEORGE MASON
REALTOR
RESIDENTIAL—COMMERCIAL
PROPERTY MANAGEMENT RENTALS—APPRAISALS
"We make it a point to please"
Tel. 867-4471
623 E. 2nd Av. (28052)
REALTOR

MAUNEY
" Zebman A (Mary C) retd h908 Stowe Dr (L)
Maurey Debra L studt r3205 Weston St
Maxwell Allen J (Carolyn A) ship clk Danoco Indus h108 N College St (D)
" August J (Ida H) retd h202 E Main St (D)
" Discount Store (P J Maxwell) genl mdse 101 E Trade St (D)
" Dorothy W Mrs clk Mary Jo's Cloth Store r512 S Maple St (D)
" Edd S (Eileen P) mgr Village Quality Clns h833 Springdale La
" Edd S Jr studt r833 Springdale La
" Edw H (Linda) ftr hlpr Pub Serv Of N C rPO Bx 146 M Rt 1 (D)
" Eileen P Mrs asst cash Citizens Natl Bk r833 Springdale La
MAXWELL FURNITURE INC James W Culbertson Manager, Keith Pasour Assistant Manager, Furniture, Rugs, Floor Coverings, Frigidaire Appliances, Serta Mattresses, 223-31 W Main Av (28052), Tels 865-2621 And 864-7884
" Glenn (Mabell C) retd h4337 Grier St
" Ida H Mrs clk Maxwell's Discount Store r202 E Main St (D)
" John Y asst prin Ashley Jr Hi Sch rRt 1 Bx 273 Alexis NC
" Linda bkpr Maxwell Bros rRt 1 Bx 146m (D)
" Otto P (Dorothy W) (Maxwell Real Estate) h512 S Maple St (D)
" P J (Margie R) (Maxwell Discount Store) h610 Green Brook Dr (D)
" Real Estate (Alto P Maxwell) 512 S Maple St (D)
May Charles W (Sarah R) wvr Firestone Tex h2419 Davis Park Rd
" Clyde F (Nell R) mach opr Caro Steel Roller Mach h1604 W Davidson Av

SPENCER-PETTUS
MACHINE CO. INC.
We Specialize in
SPROCKETS, GEARS
METRIC GEARING AND
METRIC CHAIN GEAR-CUTTING
Kings Mountain Hwy. 865-3962
Or 865-7658
Nights Sundays & Holidays 922-5317

MAY
" Clyde H (Deane) repr Met Life rRt 2 Bx 36
" Geo H (Trilba Y) overhauler Parkdale Mill h1707 Parkdale Av
" James L (Sue K) driver Fredrickson Mtr Exp h2006 Pine Top Dr
" John G (Ruth M) h616 Mc Swain Rd (D)
" John L r616 Mc Swain Rd (D)
" Leonard H (Pauline L) mach Stowe Mill h1811 Mc Farland Av
" Margt A nurse Gaston Mem Hosp r1101½ Cumberland Av
" Norman L (Maudie T) retd h1616 Mc Farland Av
" Richd (Nellie) filter mkr Wix Filters h520 W Rankin Av
" Wesley (Mary) retd h850 Mutual Rd
Mayberry Ice Cream Shoppes Irena Geerdes Mgr Gaston Mall
" Lawrence (Ella F) linemn City Electrical Dept rLinwood Rd Rt 1
" Roland L dentist 214 N Holland St (D) rRt 1 Belmont N C
Mayes See Also Mays
" Johnny A emp Gaston County School rRt 2 Bx 557-B (D)
" Kenneth R (Emily A) mach Smith Mitcham rKings Mountain NC
" Patricia D interview clk Pub Serv Of N C r2551 Bob White La
" Wanda B Mrs ofc sec Gaston Mem Hosp rRt 2 Bx 557b(D)
Mayfield Evelyn tex wkr Firestone Tex h306½ Ellabe St
" T M & Co Hugh Causey Jr Mgr 619 E Price Av Rm 3
Mayhew Boyd L Jr (Martha) clk P O h1717 Poston Cir
Mayhue Charles R (Kay) slsmn Coca-Cola rBx 181 (L)
Maylo United Methodist Church Rev W Ravon White Pastor 2200 Spencer Mountain Rd (R)
Maynard Billy N (Geraldine W) emp Firestone Tex h1017 West Wynn Cir
Mayne Nell r509 Oakland St (L)
" Nellie S (Wid E D) print shop Pharr Yarn r401 Gann St (L)
Maynor Elmer O (Thelma R) electn Bolin Elec Contr h720 Davis Park Rd
Mayo Gwen J studt r612 N Highland St
" Imogene M Mrs emp Reliable Mills h612 N Highland St
Mays See Also Mayes
" Bill mech Summey Hdw & Implement rKings Mountain N C
" Forney D (Wid Frances M) emp Wix Corp h214 S College St (D)
" Sarah A Mrs emp Wix Corp r214 S College St (D)
" Wayne mech Summey Hdw & Implement rKings Mountain N C

PINNACLE ELECTRIC Inc.
MOTORS
Electric Motor Repairs
DAYTON
606 S. Linwood Rd., P.O. Box 12627 (28052)
Tel. 864-7781

Carrier
Barry Long
AIR CONDITIONING CO., INC.
HEATING COOLING
2524 N. Chester St., 28052
Telephone 865-1269

SUN DROP BOTTLING CO.
Sun Drop
Cheerwine
Orange Crush
Double Cola
Grand Cru
Nu Grape
809-11 E. Franklin Blvd., P.O. Box 279 (28052)
Tel. 865-1279

MAYTON
Mayton Byron W wldr h631 N Weldon St Apt 1
Mc Abee Carl C (Leona K) bartndr Gaston Country Club h204 Kirkwood Cir
" Carl C (Ruby M) retd h2602 E Spencer Av (R)
" Cath C (Wid Gerald W) spnr R C G Love h308 Nassau Pl
" Ernest (Carol) tex wkr h108 W Robinson St (D)
" Frank (Ann) sht mtl wkr r1863 N Hilltop Cir
" Gerald R (Janice B) driver Westvaco Corp h3009 Randy Dr
" Henry L h1863 N Hilltop Cir
" Henry W (Mabel J) hd overhauler Groves Thread h716 N Ida St
" Herbt T emp Jenkins Reneedling rBessemer City NC
" James C (Pauline W) emp Piedmont Am Corp h430 S Columbia St
" James W prntr Sou Paper Indus r716 N Ida St
" Jerold A (Sarah P) (Pine Grove Serv Sta) h1044 N New Hope Rd (WVH)
" John T (L H May) lm fxr Gurney Indus Clara Plant h1115 Clouse St
" Johnny W (Hazel) h206 N Terry St (D)
" Kath B (Wid Joe W) retd h318 Mountain View
" Leonard B (Maggie G) planning mgr Firestone Tex h901 Home Trl
" Reba M ofc wkr Belk's rPO Bx 353 Mc Adenville NC
" Robt G (Ethel L) guard Danoca Indus h821 W 7th Av
Mc Adams Michl L (Carol) trust dept Citizens Natl Bk r240 Salem Av
Mc Aley Louise G Mrs wndr Gurney Indus h215c Marietta Ct
Mc Alister See Also Mc Allister
" Betty M Mrs twstr Osceola Mill h417 12th Av
" C M (Stella C) h408 Lewis St (D)
" Carl E (Frances C) agt Life Ins Co Of Ga h3107 Crescent La
" Charles R (Fanny L) lm fxr Burl Indus h3113 Crescent La
" Edith W (Wid Ralph M) emp Firestone Tex h505 South St
" Eula C tex wkr Pharr Yarn h1618 Warren Cir
" Fred D chkr Akers Mtr Lines rStanley NC
" Karen ofc sec W L Norvell Co rLowell NC
" Kathy Mrs tchr Myrtle Sch rCharlotte NC
" Robt E (Joan) shopmn Sherrill Inds rBelmont NC
" Ronnie USA r417 12th Av
Mc Allister Donald mldr Caro Castings r817 Hanover St
" Eli F (Louise) (Caro Reneedling Wks) h715 Carlton Dr

Phone (704) 824-4377
CBS SPORTS, INC.
Athletic Apparel
Protective Equipment
Charles McGinnis, President
Bill Adams, Vice President of Finance
Sam Robinson III, Vice President of Sales
2630 Wilkinson Blvd. P.O. Box 3871 (28052)

MC ALLISTER
" Gaither r721 N Marietta St
" Harold B (Bernice H) driver Beaunit Mill h2430 Lynn Dr
" Jerry L mach B & S Mach r1130 Robinwood Rd
" John K (Virginia H) driver Caro Crane h1013 Warren Av
" John M studt r212 Oak St (L)
" John W (Martha M) prin Lowell Elem Sch h212 Oak St (L)
" Johnsie M Mrs spnr Textiles Inc h1846 Mc Guire St
" Lawrence S rec clk Gurney Indus rRt 3 (D)
" Lewis J (Lucille D) supvr United Spnrs h731 W 1st St (L)
" Louise C Mrs acct Uniroyal r2360 Leroy Av
" Maggie W (Wid J F) h408 E 6th Av
" Martha M Mrs tchr Ashbrook Sr Hi Sch r212 N Oak St Bx 905 (L)
" Pamela A nurses aide Gaston Mem Hosp r2360 Leroy Av
" Patricia studt r212 Oak St (L)
" Ricky (Wanda) h309 S Hanna St
" Robt (Ruth) h516 W 6th Av
" Ruth (Loving Care Christian Day Nursery) r516 W 6th St
" Sam C (Eunice B) retd h106 S Pine St (D)
" W Charles clk A & P Hdw & Bldrs Sup r236o Leroy Av
" W Chas (Louise C) slsmn A & P Hdw & Bldrs Sup h2360 Leroy Av
" Wayne emp Firestone h205 Beam Av
Mc Alpin Ethel C Mrs splr Seminole Mill r1930 Auten Rd
Mc Aluster D (Ruth) h20 Stowe St (L)
Mc Andrews Hilda B Mrs outlet store Chavis Tex Mfg rBelmont NC
Mc Arthur Kary L h421 N Edgemont Av
" Mary L Mrs fnshg dept Homelite r929 Junius St

Holiday Inn®
OF GASTONIA
718 W. FRANKLIN BLVD
GASTONIA, N.C. (28052)
MRS. BETTY SMITH, Innkeeper
TEL. 704/865-3421

Ben Downey
Realty & Construction Co., Inc.
A COMPLETE REAL ESTATE SERVICE
Builder
Sales
Appraisals
"Personalized Service"
DIAL
864-7032
865-7633
1002 NOTTINGHAM DR.
P.O. BOX 2396
(28052)

NORRIS ENGINEERING CO.
PACKAGE BOILERS — STACKS — PUMPS — TANKS — OIL and GAS BURNERS — STOKERS
Downey Lake Rd.
(Off Cherryville Hwy.)
Dallas, N.C. (28034)
PLANT:
P.O. Box 1653, Gastonia, N.C. (28052)
Tels. 867-6389 and 867-6380

STEWART CONSTRUCTION CO.
OF GASTONIA, Inc.
METAL BUILDINGS
GENERAL CONTRACTORS
310 S. Chestnut St.
P.O. Box 3512, 28052
Tels. 865-5470 and 865-2411

Boyce
C. Fort
Contractor
FORT
Remodeling
Designing
DIAL
865-2616
1518 NEW HOPE RD.
P.O. BOX 482
(28052)

C.R.C. INDUSTRIES, INC.
"We Specialize In Ideal Drawing Roll Repair"
MACHINERY REBUILDING—REPAIRING—METALLIZING
1617 S. YORK ST.
P.O. BOX 1922, 28052
PHONES 865-9541
865-9542

RESIDENTIAL SALES
PROPERTY MANAGEMENT
APPRAISALS
GENE NATION
REAL ESTATE
Licensed Real Estate Broker
Notary Service
REALTOR®
610 South Chestnut St.
Gastonia, N.C. (28052)
Office: 867-0203
Res: 867-4591

MC ARVER

Mc Arver C Jeff (Eleanor M) treas Moore & Stewart h814 Carolina Av
" Carl C (Lula B) retd h506 S Chester St
" Cecelia A Mrs tchr Lingerfelt Sch r1317 Park La
" Charles F (Margt A) pilot Kincaid Engineering h1529 New Hope Rd
" Charles P (Eugenia F) with Firestone Tex h502 E 8th Av
" E P (Willie M) retd h416 E 8th Av
" Ferrie r916 S Marietta St
" Franklin B Jr (Linda S) electn hlpr Dallas Elec Contr h1021 Nottingham Dr
" Helen H Mrs sec Gaston Rentals r304 W 10th Av
McARVER J HUGH (Cecelia A), Senior V-Pres-Trust Officer The Citizens National Bank 212 W Main Av (28052), Tel 864-3451, h1317 Park La, Tel 867-6512
" Jane emp Oxford Knit r1902 N New Hope Rd (WVH)
" John H (Dorothy T) retd h1415 S York St
" John L (Flossie C) h1902 N New Hope Rd (WVH)
" Linda S claims rep State Dept Health Educ & Welfare r1021 Nottingham Dr
" Mary L retd r1611 Florida St
" Paul J (Helen L) (P J Mc Arver Real Est Agcy) h2609 Armstrong Park Dr
" Roger E (Helen H) pres-treas Gaston Rentals Inc h304 W 10th Av
" Roger E Jr studt r304 W 10th Av
" Virginia M parking lot atndt County Rural Police Dept h1607 Florida St
" Wm G retd h1220 Mountain Av
Mc Ateen Thos Jr rd driver Akers Mtr Lines rRt 3 Bx 127 Rock Hill NC
Mc Ateer Arvel J (Wid Geo) retd r607 Caroline St (L)
" Jake L retd h1547 Conrad Av

National Coach
Sales Corp.
(MOBILE HOME DIVISION)
HOME OF THE
WRITTEN WARRANTY
COMPLETE SERVICE
AFTER THE SALE
824-1976
WILKINSON BLVD., LOWELL
P.O. BOX 3797
(28052)

MC ATEER

" Jerry L (Betty M) tile str Perry Carver C h733 E 3d Av
" Jessie W Mrs tchr Sherwood Elem Sch h405 W 6th Av
" Peggy spnr Parkdale Mills r733 E 3d Av
" Porter L instr Gaston College r405 W 6th Av
Mc Auster Karen D studt r20 Stowe St (L)
Mc Bee Belinda guard supvr County Bd Edu r4131 Grissom St
" Bob (Wanda) h4133 Grissom St
" Clara M Mrs bkpr Winn-Dixie r624 Honeywood La
" Danny (Belinda) h4131 Grissom St
" Fred (Dot) h4129 Grissom St
" James B (Geraldine C) crew formn A P F C O Htg & Air Condtg h300 Winget Cir
" Larry W (Maggie P) electn J&J Elec Serv h420 Becky Dr
" Lunette B (Wid Robt H) spnr Parkdale Mills h402 N Boyd St
" Robt asst mgr Winn-Dixie Store No 1039 rGastonia N C
Mc Beth Pauline production wkr Wax Assocs h806 Barkley St
Mc Boyles Sheila M h1034 Fern Forest Dr Apt A
Mc Brayer Charles B h1010 E Harrison Av
" James B (Minnie S) driver Mackies h1555 Rolling Meadow La
Mc Bride Floyd G chkr & driver Akers Mtr Lines rRt 1 Bx 326b Kannapolis NC
" Fredk (Burnell D) emp Mut Mill h1518 Trexler St
Mc Bryar Emma L retd h243 W Garrison Blvd
Mc Bryde Albert A rd driver Akers Mtr Lines rRt 1 Stanfield NC
Mc Calister O S r142 South St
McCALL BROS INC George McCall President, Walter F McCall Vice President, Garmon C McCall Sec-Treas, Well Drilling, Water And Waste Treatment, Water Systems, Pumps, Sales And Service 6700 Belhaven Blvd, Charlotte, N C (28216), Tel 399-1506 (See Index To Advertisers)
" Dollie h207 E Gibbs St (D)
" Fredk (Ann) emp Macke Vending h122 Patrick St
" Harry M Jr Rev (Mary L) minister of edu & youth East Bapt Ch h117 Patrick St
" Jane teller First Citzens Bk & Trust rDallas Texas
" Jane E teller First Citizens Bk & Tr rDallas NC
" Jeannie D teller First Citizens Bk & Tr rClover SC
" Joan B Mrs ofc sec & bkpr Mary R Dickinson Tax Serv r4113 Little Mtn Rd
" John M (Joan B) pipe ftr Pub Serv Of N C h4113 Little Mountain Rd

Kelley Green
Garden Center—Conservatory—Nursery—Gifts
Lawn & Garden Power Equipment Dealer
New Hope Rd. at Hunts Moor Dr.
Tel. (704) 865-9856

GUTHRIE MACHINE SHOP, INC.
NEW and REPAIRED SPINDLES—SKF BOLSTERS
GENERAL MACHINE WORK
Bessemer City Rd., P.O. Box 12246, 28052
Tel. (704) 864-328

WIDE WORLD TRAVEL SERVICES
DOMESTIC AND INTERNATIONAL AIRLINE TICKETS
TOURS—CRUISES—STEAMSHIP
TEL. 864-3434
218 E. Franklin Blvd. P.O. Box 1863 (28052)

MC CALL
" Judy cafeteria wkr Pleasant Ridge Elem Sch r1220 Austin St
" Kathy mgr Smith's Inc rCharlotte NC
" Kenneth G whse supvr Akers Mtr Lines rRt 1 Bx 18 (D)
" Robt emp Volkswagen Of Gastonia h618 Walls St
" Ruth Mrs retd h904 S York St
Mc Callister David r111 W 4th Av
Mc Cannon Eustace P (Peggy) acct Ernest & Ernest h810 Applegate Ct
Mc Carley Debra ofc sec Tilson & Smith Exterminating rRt 6
" Elena W Mrs head bkpr County Aud r2006 Audrey Dr
" Wm B (Elena W) (Custom Textile Sales) h2006 Audrey Dr
Mc Carn Clarence T (Ruth H) retd h116 W 5th Av
" Clyde R (Linda) brush mkr Caro Brush h1611 Old Dallas Rd (D)
" J A staff mgr Home Security Life Ins rRD 1 Stanley N C
" Mary Mrs ofc sec Dr Edw S Whitesides rRt 1 Bx 88b Belmont NC
" Opal H Mrs tchr Lingerfelt Sch rRt 4 Bx 474
" Ruth Mrs clk Good Will Inc r116 W 5th St
" Terry G (Pat) emp Ramsey Products h712 Lowell Av (L)
Mc Carroll Oscar (Ruby F) mach opr A M Smyre Co h1119 Green Circle Dr
Mc Cart J D agt Gulf Life Ins rRt 3 Bx 195-A
Mc Carter Ada R (Wid J Scott) nurse Crowell Mem Hosp h815 W Walnut Av
" Bill B (Merline) separater Central Yarn & Dye h1023 W 6th Av
" Charles h1005 E Lincoln Av
" Church (Dorothy M) retd h7 S Gray Av (R)
" Donald W (Linda T) chkr Akers Mtr Lines hRear 1624 New Hope Rd
" Douglas E (Janie F) slsmn Stewart & Long h724 N Rhyne St
" Effie P (Mademoiselle's Beauty Salon)
" Elias A (Lucille I) retd h1518 Westbrook Cir
" Howard M (Beatrice P) retd h103 S Weldon St
" Hubert emp River Hills Plantation h1738 Greenview Dr
" James G (Patsy C) tex wkr Tex Inc h2314 Crescent La
" Lena R (Wid Grady L) tchr Myrtle Sch h117 N Myrtle School Rd
" Mae G nurse r1704 Fern Forest Dr
" Minnie W (Wid Jimmy) retd h132 W 1st St
" Morris (Wybonia) slsmn Prudential rLincolnton NC

Odom's
APPLIANCE SERVICE

SERVICE and REPAIRS
ON WASHING MACHINES—RANGES
REFRIGERATORS—WATER HEATERS
WATER COOLERS—AIR CONDITIONERS
TEL. 864-1633
612 N. YORK ST. (28052)

MC CARTER
" Murline R sr slswn Belk's r1023 W 6th Av
" Rachel P (Wid Roy J) retd h2202 W Franklin Blvd
" Robt C (Barbara M) supvr Smyre Mfg h1916 Alpine La
" Rodney K (Judy R) hydraolyics mech Sou Railway h527 W Garrison Blvd
" Stella C (Wid Campbell) retd h908 W Airline Av
" Vera M (Wid Isaiah) h311 W Sullivan Av
" Wm L (Helen W) mech Firestone Tex h1005 Tanglewood Dr
Mc Carthey Archie S (Martha M) retd h202 Farmview St
Mc Carthy Beverly clk Good Will Inc r1945 Weir La
" Eddie R (Frances) (Pressley & Mc Carthy Contrs) h311 Hilltop Cir
" James F (Thelma B) driver North Eastern Trucking h1124 Laurel La
" James F Jr emp Wallace Business Forms r1124 Laurel La
" Jesse R retd r2220 Cedar Oak Cir
" Judith K Mrs ofc mgr Chavis Tex Mfg rRt 1 Bx 427
" Lena (Romper Rm Nursery)
" Thos E (Elise C) sht mtl mech Custom Mtl Fabrication h146 Nila Dawn La
" Thomas E Jr (Judith K) inside sls Bryant Sup rBx 427 Rt 1
Mc Carver Betty C Mrs tchr Grier Jr Hi Sch r1768 Hollandale Dr
" David G changer Firestone Tex r403 S Boyd St
" Esther ofc sec Geo Mason h608 S York St
" James A (Cornelia S) mech Pwr Equip h403 S Boyd St
" James A roller shop Firestone Tex r403 S Boyd St
" Mack A (Eliz D) mech Burl Indus h112 Burton Cir (R)

321 Pick-A-Pack
The Most Complete Line of Imported And Domestic Beer And Wine In Gastonia
IMPORTS
WINES BEER
Tel. 867-4321
Open 8 A.M. Close 1 A.M.
539 N. Chester St. (Hwy. 321 N.; 28052)

266-82 W. Main Av., 28052

RUSTIN FURNITURE CO.
OF GASTONIA, INC.
"IT'S A FACT YOU CAN SAVE MONEY AT RUSTIN'S"
Tel. 867-6366

Gastonia Auto Clinic
PERSONALIZED UGI SERVICE
24 Hour Wrecker Service
Complete Auto Repairs
Body Shop
Air Conditioning Sales and Service
DIAL
865-3453
Rear
2316 N. Chester St.
(New Dallas Hwy.)
28052

The Learning Tree
CHILD DEVELOPMENT CENTER
STATE LICENSED
TODDLERS TO AGE 6 - KINDERGARTEN
1515 JACKSON RD. (28052)
TEL. 865-6531

The Sports Center
SPORTING GOODS
"A Complete Line"
TEAM EQUIPMENT
Dial 865-2642
212-16 E. Main Av. P.O. Box 2246 (28052)

HENLEY PAPER CO.
Wholesale
PAPER AND FILMS FOR ALL PURPOSES — SPECIALTIES — TWINES
Industrial Pike, P.O. Box 2247, 28052 Phone 865-7681

YOUR FIRST CHOICE SHOULD BE
Yellow Cab CO., INC.
OF GASTONIA
AIR CONDITIONED FOR YOUR COMFORT
RADIO DISPATCHED
RIDE SAFE—RIDE YELLOW
161 W. Franklin Blvd. (28052) 867-6391

MC CARVER
" Neal W (Ellen M) mtcemn Burl Indus h1820 Alpine La
" Rickey A (Betty C) rev ofcr Int Rev Serv h1768 Hollandale Dr
" Ronnie L ship clk Mayflower Mill r112 Burton Cir (R)
Mc Caskill Boykin C Rev (Mary T) pastor Mooris Tabernacle h618 W Bradley Av
" Danl J (Myrtle) mach Gibson Mach h507 S Willow St (D)
" Eliz r615 W Bradley Av
" Geo slsmn Mister Hi Style rKings Mtn NC
" Gilbert r211 W Lincoln Av
" Logan Jr Rev (Eunice F) pastor Davidsonville Bapt Ch h1705 Hoffman Rd
" Thos E (Gladys M) mach Ridge Mill h410 S Groves St (D)
Mc Caskille Dolores spooler Firestone Tex h3125 Spring Valley Dr Apt 2
Mc Caslin Clee H (Mildred P) supvr Firestone Tex h2117 Union Rd
" Mildred P Mrs pharmacy clk Gaston Mem Hosp r2117 Union Rd
Mc Cathern Kay Mrs transporter Gaston Community Action rMessemer City NC
Mc Cauley Deborah E dental hygienist Drs Woody- Woody & Blume r417 South St
" Jane E studt r417 South St
" Joseph F B (Dorothy W) dir County Dept Soc Serv h417 South St
Mc Caw Albert A (Lucille H) fxr Dunn Mills h110 Bickett Av
" Arnold tex wkr Groves Mill h108 Bickett Av
" Donald tex wkr Gurney Indus Dunn Plant r110 Bickett Av
Mc Chesney Wm W (Frances J) phys 1220 S York St h1220 S York St
Mc Clain See Also Mc Lean

HAGAN-KENNINGTON
OIL CO. INC.
CITGO
RADIO-DISPATCHED TRUCKS
PROMPT SERVICE
TEL. 865-9561
1901 W. GARRISON BLVD.
P.O. BOX 1124 GASTONIA, N.C. (28052)

MC CLAIN
" Bernice M Mrs lpn Gaston Mem Hosp rPO Bx 114 Stanley NC
" Earl K studt r604 Ruby La
" Louise h700 Queens Rd
" Mary C opr Alicia's Beauty Shop r810 Bessermer City Rd
" Minnie retd h1904 Winget St
" Olin A (Alvie E) traffic mgr Bruce Johnson h604 Ruby La
Mc Clease Emma h518½ N Falls St
Mc Cleave Bertha M Mrs Burl Indus h320 Redding St
" Clayton I (Myrtle R) h3006 Huckleberry La
" Isaac (Nancy C) carp h1515 Hoffman Rd
" Isiah (Bertha) cafeteria wkr Sherwood Elem Sch h1320 Eddie St
" James H production wkr Wax Assocs r807 N Fall St
" Joanne tchr r605 N Pryor St
" Joe (Faye) constn wkr Neal Hawkins h914 N Morris St
" Johnnie M h622 Windy Hill Dr
" Jordon (Geneva) lab City Water & Sewer Dept h407 N Boyce St
" Lynwood emp Homelite h3020 Titman Rd
" Mabel W (Wid John M) h605 N Pryor St
" Sarah L Mrs r707 Logan St
Mc Clee Earline mldr Norwesco Inc r620 New Way Dr
" Ernest N Jr tex wkr Burl Mills r206 W Granite Av
" Geneva W Mrs maid Warren Gardner's Inc h110 E Walnut Av
" Juanita A r206 W Granite Av
" Maggie S (Wid Ernest N) h206 W Granite Av
" Saml (Earline) formn Gastonia Sht Mtl Wks h620 New Way Dr
Mc Clendon Robt L chkr Akers Mtr Lines r2400 Heywood Av
Mc Clinton Johnny N (Ella C) shop wkr Chavis Tex Mfg h312½b N Pryor St
" Sherman L ptlmn County Rural Police Dept r1301 Sims Cir Apts
Mc Closkey Joseph W (Patricia R) sls mgr Wix Corp h1252 Westbrook Cir
" Joseph W Jr studt r1252 Westbrook Cir
" Mary E studt r1252 Westbrook Cir
Mc Clune James R (Sandra D) carp Barnes & Paysour h709 N Chestnut St
Mc Cluney Andy emp Geo Washn Univ h1208 N Boyce St
" Eleanor B Mrs alteration Warren Gardner's r2954 Planer Ter
" Marcus S (Eleanor B) prntr Charlotte Observer h2954 Planer Ter
" Richd C (Ruth B) (City News Center) h176 S Chester St
" Ruth B Mrs mgr City News Center r176 S Chester St
" Thos O (Rose Mary) press rm wkr Gastonia Gazette h2007 Garland Av

JACKSON & SMITH
INVESTMENT SECURITIES
Tel. 865-9546
Gastonia Mutual Savings & Loan Bldg.
245 W. Main Av., P.O. Box 876 (28052)

GURNEY INDUSTRIES, Inc.
201 E. 5th Ave., P.O. Box 519 (28052) Tel. 865-3441
ARMSTRONG PLANT Tel. 865-2012
CLARA PLANT Tel. 865-9916
DUNN PLANT Tel. 865-8811

Welding & Industrial Supply, Inc.

ALL TYPES WELDING—CUTTING AND INDUSTRIAL SUPPLIES

2304 N. CHESTER ST. 28052 P.O. BOX 40 TEL. 864-9765

MC CLURE
Mc Clure B E (Nancy J) plant mgr Certain-Teed Products
" Barney (Waynette B) emp Kendall Co h398 Carson Dr
" Betty h402 Grove St
" Bobby E (Nancy J) supvr Impact Plastic h301 Davis Park Rd
" Cath r916 S Marietta St
" Charlene M Mrs tchr Carr Elem Sch rRt 2 (D)
" Charles F (Shirley D) mach Mundy Mach h1018 Cleveland Av
" Charlie S (Dorothy S) kntr Pharr Yarns h503 N Rhyne St
" Claude J lab h911 N Boyce St
" Dave (Viola D) jan h213 W Bradley Av
" Dewey W (Mada L) supvr Plantation Pipe Line h2011 Andrea La
" Donna L studt r111 N Edgemont Av
" Doris E r3515 York Rd
" Doyle (Mary) tex wkr Firestone Tex h2412 Sunset Av
" Elma D (Wid Fred W) retd h1001 Spencer Av
" Ernest jailer County Jail rDallas NC
" Ethel M r1008 Brooks St
" Eula Mrs chkr Burlington-Madison Yarn r42 Ranlo Av (R)
" Frank (Jymmie J) emp Pama Mfg h1412 N Caldwell St
" Fred C (Eliz R) retd h915 N Weldon St
" Fredk L (Jane W) ofc mgr Beaunit h2240 Redbud Dr
" Georgia (Wid Robt L) head start tchr Gaston Community Action h1025 New Castle Rd
" Hazel L (Connie S) lab L S Rankin & Sons h716 Queens Rd
" Ida W (Wid John) h607 S Willow St (D)
" James A (Esther G) lift opr Corl Corp h2402 York Rd
" James A (Ruth S) slsmn Whitinsville Spinning Ring h1410 Churchill Dr
" James D (Ollie B) emp Supreme Mfg h315 S Rhyne St (D)
" James H cement fnshr h1209 N York St
" James M studt r1410 Churchill Dr
" Jesse Z Jr (Ollie P) pntr Wix Corp h326 Queens Rd
" John (Cynthia R) card hd Pickney Mill h1817 Florida St
" Jymmie collr Miller's Ofc Equip r1412 N Caldwell St
" Lila M Mrs r135 Neal Hawkins Rd
" Lynne studt r1410 Churchill Dr
" Mack A (Eula) shop wkr Rex Mills h42 E Ranlo Av (R)
" Margt T Mrs v pres Mar-Mac Services r111 N Edgemont Av
" Marshall F (Doris A) (Franklin Av Gulf Serv) h1211 Camp St
" Marshall H (Madeline C) asmblr Wix Corp h1534 Meadowbrook La

Vanguard of Gaston County
Vanguard Associates of Gastonia

Larry Beam—Marvin L. Foy, Jr., Managers

"Complete Early Warning Fire Detection"

201 S. Willow St. Telephone 864-9856
Gastonia, N.C. (28052) or 865-7688

MC CLURE
" Mildred nurse aide Rosewood Rest Home rDallas N C
" Mitchell B (Mc Clure's Fl Covering) rRt 1 Bx 68 (D)
" Monica studt r2011 Andrea La
" Nancy M cash Smith's Drugs r411 Hill St
" Patricia A studt r315 S Rhyne St (D)
" Richd D (Nancy M) mech Gastonia Sht Mtl Wks h411 S Hill St
" Roger programmer DONACO r326 Queens Rd
" S C emp County Emergeney Servs
" Stella D (Wid Thos E) retd h3515 York Rd
" Tom (Ella S) lab Firestone Tex h208 W Bradley Av
" Wilbur J (Ethel A) retd h1743 Poston Cir
" Wm retd r915 N Weldon St
" Wm H (Edith M) supmn Wix Corp h519 N Rhyne St
" Wm O (Jodie) emp Marmac Servs h1226 Cambridge Av
" Wm O (Margt T) pres-treas Mar Mac Services h111 N Edgemont Av
Mc Clure's Floor Covering (Mitchell B Mc Clure) 205 W Trade St (D)
Mc Coig Barry R tchr Highland Jr Hi Sch r717 Brookside Dr
" Carolyn waitress Scottish Inns Of Am
" John A (Charlene H) driver Caro Florist & Gifts h901a Edgewood Cir
" John A (Ernestine W) elec eng Coleman-Cocker h528 S Chester St
" John A Jr USN r528 S Chester St
" Paul agt Pilot Life Ins rBelmont NC
" Silas T (Ruby P) mach opr Piedmont Am Corp h103 Roy St
Mc Coin Betty ofc sec Cooper D Cass Co rRt 2 Bx 987 (D)
" Raymond L emp Pharr Yarn h2026 Fleetwood Dr
Mc Collough Doris h103 Reid St (L)

United Electronic Supply Co. of Gastonia, Inc.

Sylvania
Winegard
Shure
Magnecraft
Alliance
Eveready Batteries
Kay-Townes
Rohn
Triad

"We Feature Sylvania Quality Products"

Master Antenna Systems for Homes, Motels and Apartments

805 W. Airline Av., Gastonia, N.C. (28052) Telephone 867-4401

You save more than money with

UNITED STATES SAVINGS BONDS

Buy them where you work or bank

McCall Brothers Inc.

WELL drilling

WATER SYSTEMS
CONDITIONING
WASTE SYSTEMS

HOME—CITY—FARM—INDUSTRIAL

399-1506

6700 BELHAVEN BLVD. CHARLOTTE, NC 28216

CUSTOM METAL FABRICATION

SHEET METAL

MATERIAL HANDLING DUCT WORK
QUALITY TEXTILE FABRICATIONS
ALL TYPE SHEET METAL WORK

1715 S. YORK RD., P.O. BOX 716 (28052) TEL. 865-7881

TALLEY'S FLORIST

Flowers for all Occasions

TELEFLORA

Phone
865-1234

701 E. 3d Av. (28052)

JIM LONG, Inc.
HEATING and AIR CONDITIONING CONTRACTORS
LENNOX HEATING AND AIR CONDITIONING
726 E. 3d Av., P.O. Box 1261 (28052) Tels. 865-8829 and 867-1246

MACK HOMESLEY BONDING CO.
24-HOUR SERVICE
CALL US TODAY! 864-5665 116 South St. (28052)
PICK-UP YELLOW TELEPHONE AT COUNTY JAIL FOR DIRECT SERVICE

MC COLLOUGH
" Pearl r103 Reid St (L)
" Zola M production wkr Wax Assocs r118 W Harrison St
Mc Collum Frank garagemn Akers Mtr Lines rRt 2 Clover SC
" Jasper beam hanger Firestone Tex h118 W Bradley Av
" Leslie O (Margt C) retd h1311 Park La
" Robertson retd h511 W Bradley Av
" W J (Kath M) rep Bassett Furn Indus h1517 Laurel La
Mc Comb See Also Mc Combs
" Frank emp Charlotte Mem Hosp r421 Queens Rd
" Gertrude O (Wid John) maid h421 Queens Rd
Mc Combs Carolyn Mrs wndr Pharr Yarns h1946 N Modena St
" Clarence (Katie B) tex wkr Firestone Tex h908 Dowd Dr Apt D
" Donald (Brenda W) ship dep Lithium h310 S Pine St (D)
" Eleanor r516 Magnolia St
" Eleanor H (Wid Leonard) r22 E 2d St
" Geo L (Nellie W) mach Kluttz Mach & Fdry h22 E 2d St
" Horace L (Eliz G) overseer Threads Inc h2714 Skyland Dr
" Jerald H h304 S Pine St (D)
" John W (Fannie C) repr Stowe Mills h516 Magnolia St
" Katie B Mrs nurse aide Gaston Mem Hosp r908 Dowd Dr Apt D
" Sherman B (Fannie T) card tech Pharr Yarn h202 W 4th St
" Tony L (Debra E) tex wkr Pharr Yarns h119 Eastover Dr
Mc Connaughey Murphy A studt r960 Churchill Dr
" Sue tchr First Presby Ch Week Day Kindergarten r906 Churchill St
" Wm J (Sue W) v-pres-treas Findlay Withers & Mc Connaughey Inc h960 Churchill Dr
Mc Connaughney Joseph M studt r960 Churchill Dr
Mc Connel Winnie r514 Parham St
Mc Connell Allen D (Mary T) slsmn Whitehall Laby h402 N Myrtle School Rd Apt 1
" Constance E nurses aide Gaston Mem Hosp

MC CONNELL
" Geo (Beverly) jan Clay St Elem Sch r510 W Allison Av
" James C (Virginia P) emp Westvaco Corp h2626 Sherry La
" Mary T Mrs social wkr County Dept Social Serv r402 N Myrtle School Rd
" Ruby Y (Wid H Russell) h1119 Cumberland Av
Mc Connells Lonzo (Jessie) retd h606 N Scruggs St
Mc Cord Edw C (Letha M) (Mc Cord Jwlry) h202 S Church St (L)
" Gary studt r3000 Gardner Park Dr
" Jeanette L (Wid Edw C) ofc sec Mc Cord's Aero Serv h3000 Gardner Park Dr
" Jewelry (Edw C Mc Cord) 102 W 1st St (L)
" Linda J studt r3000 Gardner Park Dr
" Vivian B (Wid Wm) nurse 414 S South St h414 South St
Mc Corkle G R Mrs retd h1506 Poston Cir
" Gene A (Lois W) brklyr h1919 Keith Dr
" H Max (Sara B) elec field eng G E Co h548 Jasin Dr
" Sara B Mrs tchr Warlick Sch r548 Jasin Dr
Mc Cory Wille H emp Whitinsville Spinning Ring rBelmont N C
Mc Cotter Rebecca D Mrs dental asst Dr Wm D Wilson rMt Holly NC
Mc Coullough Billie h2137 Camelot Ct Apt N
Mc Coy Bessie J Mrs retd h201 W Lincoln Av
" Carolyn L reg nurse Gaston Mem Hosp
" Cathy W Mrs ladies health club Y M C A r509½ S Hanna St
" Clyde (Eva R) emp Groves Thread h707 Bush St
" Darrell h504 S Maple St (D)
" Dorothy M Mrs chef Gaston Mem Hosp h614 W Lincoln Av
" Edw M (Sara A) lab Parkdale Mills h906 S Williams St
" Harlan (Ozell B) wldr Richmond Eng h327 S Chestnut St
" Hattie retd h315 S Dixie St
" Howard (Joann S) meat cutter Winn Dixie h1110 Houston St
" Larry S (Cath W) asst health club dir YMCA h509½ S Hanna St
" Laura A tex wkr Pharr Yarns r320 Sloan Av
" Luara Mrs h320 Sloan Av
" Murriell J reg nurse Gaston Mem Hosp
" Nancy nurse aide Gaston Mem Hosp h1414 N Morris St
" Newton J (Birdie B) oiler Groves Threads h1907 E Elm St
" Wm B hlpr Kistler Iron Wks h610½ N York St Apt 6
Mc Craney Claude G (Betty H) overhauler Threads Inc h1609 School Av
" Evelyn D Mrs h1411 Green Av

John's Toy & Hobby Shop

Toys
Hobbies
Crafts

AKERS SHOPPING CENTER

TEL.
865-8141

1487 E. Franklin Blvd. (28052)

Gastonia Sheet Metal Works, Inc.
HEATING - AIR CONDITIONING
BUILT-UP ROOFING
Residential—Commercial—Industrial
GSM Carrier
1524 May St. (28052) for 24 HOUR SERVICE Phone 864-0344

ABLE PLATING CO., Inc.
HARD CHROME INDUSTRIAL PLATING
1245 N. Ransom St., P.O. Box 12566, 28052 Phone 864-7416

MC CRANEY
" John L (Nadine C) bmo Threads Inc h1014 S Weldon St
Mc Crary Francis r108 Oakland Dr (L)
" Harley A (Dorothy R) sect hd Pharr Yarns h818 Grove St (L)
" John H (Frances S) electn 108 Oakland Dr (L) h108 Oakland Dr (L)
" Sheila J studt r108 Oakland Dr (L)
Mc Craw Boyce A (Faye S) slsmn Atlas Vending Mach h2510 Monterrey Park Dr
" Clifford E (Mary S) mach opr Threads Inc h2415 Milton Av
" Clyde C sr slsmn Belk's r1632 Kimberly Dr
" D W (Brenda) h1505 Anderson St
" Grover G (Mary E) retd h1025 N Oakwood St
" Hilda Mrs bkpr Modern Polymers r2609 Fairgreen Dr
" Iola C (Wid John D) tex wkr Beaunit Tex h13 Stowe St (L)
" James V (Kay B) servmn Duke Pwr h321 Stonehaven La
" Kay B Mrs cash Life Ins Co Of Va r321 S Stonehaven La
" Marvin R (Peggy L) asst mgr Gastonia F C X Service h415 Dallas- Stanley Rd (D)
" Melvin G (Margie L) emp Tex Inc h3029 Curtis St
" Shirley C bkpr Mache Vending rBelmont NC
" Shivar Q (Ora H) retd h369 W 8th Av
" Wm L shop wkr Chavis Tex Mfg r1030 N Oakwood St
Mc Cray Belle r405 S Church St
" Homer C carp r316 S Gaston St (D)
Mc Cready Dessie R (Wid John E) retd h2403 Davis Park Rd
" Mamie L retd h2415 Davis Park Rd
Mc Cree Barbara M Mrs h214 W Lincoln Av
" James E emp Ross-Rickards Pipe Coating r214 W Lincoln Av
Mc Creight Carlos R Jr (Mary L) firefighter City Fire Dept h1208 Golf Course Dr
" Mary L Mrs ofc sec Dixie Dyeing & Novelty Yarn r1208 Golf Course Dr
" Pat emp WIX r911 E 2d Av
" Ruby asmblr Wix Corp h911 E 2d Av
Mc Crey Mable C (Wid James) retd h207 S Highland St
Mc Crorey M J (Sarah R) driver Concrete Sup h605 W 20th Av
Mc Crory Nellie R instr Gaston College rBx 394
Mc Cuen Geraldine J (Wid Grady B) retd h1208 Rhyne-Oakland Rd
" Larry (Wanda) h2425 Middleton Dr
Mc Cullen Betty M Mrs legal sec Garland & Alala r1109 Huntsmoor Dr
" Bob (Betty M) genl mgr Scottish Inns Of Am h1109 Huntsmoor Dr

ROOSEVELT TIRE SERVICE INC.
EVERYTHING FOR THE CAR
TEL. 864-5464
191 E. Franklin Blvd. cor. Oakland St. 28052

MC CULLEY
Mc Culley Bobby R tex wkr R C G Love r617 Windy Hill Dr
Mc Culloch David porter Lewis Mtrs r1512 Mc Cormack Av
" John C policemn City Police Dept h1737 Hudson Blvd Apt 84
" John G (Faye S) production development Wix Corp h1512 Mc Cormack Av
" Linda F ofc sec Beaunit r1512 Mc Cormack Av
Mc Cullough Lawrence (Zola G) truck driver Mc Lean Trucking h118 W Harrison Av
" Lawrence E instlr STB&T r118 W Harrison Av
" Patricia A r118 W Harrison Av
Mc Currie Carolyn Mrs agt Mut Of Omaha rRt 2 Grove NC
Mc Curry Arth (Betty) textile wkr Seminole Plant h505 Bessemer City Rd
" Betty h2834 Douglas Dr
" Broadus C (Ora A) wvr Burl Indus h708 Grove St (L)
" Calvin tex wkr Rex Mill r28 Park Dr (R)
" Clinton C (Lucy L) sect formn Rex Mills h28 Park Dr (R)
" Danl C (Patsy W) driver Johnson Mtr Lines h3116 Erskine Dr
" David R serv dept Smith Chevrolet r1820 N Modena St
" Don M (Marilyn S) div mgr Belk's h1262 Huntsmoor Dr
" Earl L (Viola T) (Mc Curry Upholstering) r104 Marion St
" Foye (Hildred) wvr Firestone h209 S Trenton St
" James W (Harriet E) chkr Akers Mtr Lines
" Jerry D (Gladys) slsmn Gaston Oxygen Sup h403 N Ransom St
" Jimmy D (Rita) driver Johnson Mtr Lines h526 Rosemary La
" Lucille tex wkr Pharr Yarn r28 Park Dr (R)
" Patricia emp Pharr Yarns r28 Park Dr (R)
" Rita Mrs recpt The Aristocrat r526 Rosemary La
" Upholstering Co (Earl L Mc Curry) 1201 S Marietta St
" Vickie F plant SBT&T rRt 4 Lincolnton NC
" Viola T Mrs smstrs Mc Curry Uphol r104 Marion St

Anthony-Adams Insurance Agency Inc.
YOUR Independent Insurance AGENT SERVES YOU FIRST
W. A. "TONY" ANTHONY, JR.
M. R. "CHUCK" ADAMS; III
DAVID A. JONES
AUTO
FIRE
LIFE
ACCIDENT
415 W. Main Ave.
P.O. Box 1986 (28052)
DIAL 864-8323

A. B. CARTER, Inc.
OPERATING CARTER TRAVELER CO.—MILL DEVICES CO.
TEXTILE MACHINERY and SUPPLIES
Hwy. 321 South
P.O. Box 518, 28052
Tels. 865-1201 and 865-1202

McLean & Son FUNERAL DIRECTORS
MEMBER BY INVITATION NATIONAL SELECTED MORTICIANS
206 S. BROAD ST. (28052) GASTONIA'S OLDEST FUNERAL DIRECTORS DIAL 865-3451

W. D. LEE & CO., INC.
TEXTILE MACHINERY
Specialist In No. 102 Foster and No. 44 Universal Winders and Supplies
Erecting and Overhauling Winders
Also Replacement Parts for Carding Spinning and Twisting Machinery
All Work Fully Guaranteed
Westgate Industrial Center
P.O. Drawer 12157 (28052)
TELS. 867-7242 864-0346

YOUR HOME TOWN BANK
Use Citizens National for All Your Banking Requirements
THE CITIZENS NATIONAL BANK
In Gastonia — Phone 864-3451

CHAVIS TEXTILE MFG. Inc.
Winder Specialists
TEL. 867-8331
920 N. Highland St.
P.O. Box 939, 28052

MC DAID
Mc Daid Alice M Mrs clk Ivey's Dept Store h601 Carolina Av
" Phillip G r601 Carolina Av
Mc Dair Alice h1060 Ashwood Ct Apt G
Mc Daniel Agnes S Mrs emp Wix Filters r1117 W Davidson Av
" Albert W (Annie R) supvr Gurney Indus h210 S Weldon St
" Ann cash Winn-Dixie
" Annie R Mrs nurse aide Gaston Mem Hosp r210 S Weldon St
" Cramer J (Cloe B) electn Firestone Tex h307 S Trenton St
" Danny (Debbie) opr La Marick Beauty Salon h1508 Mc Farland Av
" David R studt r1217 Laurel La
" Doyle R (Iola K) electn Bolin Elec Contr rRt 1 Bradley Rd
" Edgar L (Essie Mc) retd h610 Oakland St (L)
" Eliz P ofc sec Sherrill Inds rRt 2 Kings Mtn NC
" Emory (Rose G) retd h610 Westwood Cir
" Ernest A (Naomi F) tndr Peerless Spinning h500 Peerless St (L)
" Exie M babysitter r1204 Rhyne- Oakland Rd
" Frances M (Wid J S) h138 N Gaston St (D)
" G W (Eliz) emp Sherrill Inds rRt 2 Kings Mtn NC
" Gary L studt r900 W 6th Av B
" Gertrude W Mrs reclaimer Firestone Tex h708 S Dogwood Dr
" Grady hJohns St
" Henry J (Christine B) twstr Firestone Tex h900 W 6th Av B
" Hugh E (Ruby C) repr Met Life h261 N Myrtle School Rd
" James (321 Pick A Pack) r1908 Echo La
" James O (Ann C) agcy mgr Durham Life Ins h1217 Laurel La

Contract Manufacturer
Textile Gears
Heat Treating Services
KLUTTZ MACHINE & FOUNDRY INC.
711 East Franklin Blvd. P.O. Drawer 70
Gastonia, N.C. (28052) Phone (704) 864-5454

MC DANIEL
" John L (Agnes S) collr City Sanitation Dept h1117 W Davidson Av
" Johnny K h316 Digh St
" Joseph T policemn City Police Dept r209 King Henry La
" Kathryn A Mrs sec-treas Alexander Mach r1908 Echo La
" Larry (Phyllis) weigher Duplex Tex h904 E 10th Av
" Mary L h1556 Conrad Av
" Mattie R (Wid Thos) h209 S King St
" Naomi F Mrs twister tndr Peerless Spinning r500 Second St (L)
" Paul W (Molly F) sect runner A M Smyre Mfg h1421 W Walnut Av
" R Johnson (Kath A) auctioneer 1908 Echo La h1908 Echo La
" Roger (Hilga J) retd h1018 W Mauney Av
" Ruby M asst serv admn SBT&T h131 W 1st St
" Russell L (Pauline S) tex wkr Dallas Mill h501 Birch St (L)
" Sharon studt r1313 Fern Forest Dr
" Violet G (Wid Lewis S) mep Marie's Health Salon h1313 Fern Forest Dr
" Walter R (Elva P) emp Morris Speizman h419 Birch St (L)
Mc Daniels Joan ofc asst Swift & Co rKings Mountain NC
" Roger (Brenda E) slsmn Vanguard r2436 Rogers Av
Mc Danl Wm E slsmn Smith Tex Apron rAustell Ga
Mc Dede Marlou Mrs sls rep S B T & T r1710 Greenview Dr
Mc Dermid Linda W Mrs x-ray tech N C Orthopedic Hosp r613 N Cansler St Kings Mountain NC
Mc Donald Arth A (Shirley W) driver Dehart Mtr Lines h208 N Ransom St
" Arth R (Susan C) indus sls rep Duke Pwr h1628 Dixon Rd
" Bessie M (Wid Houston E) h124 S Pine St (L)
" Carol travel consultant Wide World Travel Serv rRt 1 (D)
" Cassie K (Wid Silas W) retd h2411 Rogers Av
" Cath A wndr Peerless Spinning r609 N Church St
" Charles (Gail C) mech Arm-Tex h1770 Poston Cir
" Chas F (Regina M) electn Threads Inc h447 S Myrtle School Rd
" Chester (Faye) h216 Queens Ct
" Christine Mrs h409 S Avon St
" Clarence F clean-up mn Lytle Buick r2411 Rogers Av
" Clinton D (Joy J) serv training mgr Allison Erwin Co h614 Dartmouth Dr
" Cora C Mrs retd h312 E Trade St (D)
" Daisy D (Wid D E) retd h909 Baker Blvd

VOLKSWAGEN OF GASTONIA, Inc.
SALES SERVICE
Phone 864-6746
2119 Wilkinson Blvd. (28052)

T. Q. HOWE'S GARAGE INC.
WRECKER SERVICE ESTABLISHED 1920
General Auto Repairing-Truck and Tractor-Wheel Aligning-Battery Service
107 E. 8th AVE., 28052 PHONE 865-1361

Gaston Memorial Park & Mausoleums

1200 S. NEW HOPE RD. OPPOSITE N.C. ORTHOPEDIC HOSPITAL (28052)
WESTVIEW GARDENS, EDGEWOOD RD., BESSEMER CITY, N.C.
PHONES 865-9521 and 867-6441

MC DONALD
" Edith C Mrs tchr Lowell Elem Sch rRt 7 Bx 607k Charlotte NC
" Edna P (Wid Earl M) spnr Natl Yarn Mill r136 Burton Cir (R)
" Essie K Mrs spnr Smyre Mfg r1428 N Franklin St (R)
" F J h1202 Green Circle Dr
" Frank (Betty C) emp Robinson Mills h307 N College St (D)
" Frank B (Lucy K) retd h120 Ruby La
" Frank W (Ollie G) retd h311 Posey St
" Gail slswn Pic-N-Pay Shoes r1770 Poston Cir
" Gerald (Sandra) emp Delmar h107 Bessemer City Rd
" Greg h802 Davis Park Rd Lot 28
" Harvey A ofc wkr W A Distribution Center h305 Witten La
" Hazel A Mrs spnr Textiles Inc h2514 York Rd
" Hoyt E tex wkr H Beveridge & Co r2411 Rogers Av
" James B (Hattie M) jan Rex Mills h1324 Redland Dr (R)
" James C (Beverly F) emp Fiber Controls h211 Daniels Dr
" James H (Barbara M) cook R O's Barbecue h1131 Essex Av
" James W tex wkr Jenkins Reneedling r2411 Rogers Av
" Jeff V constn wkr r447 S Myrtle School Rd
" John O (Evelyn W) pres Rhyne Drug Store h968 Scotch Dr
" John O Jr studt r968 Scotch Dr
" Johnnie N (Wid Oliver) h51 E Ranlo Av (R)
" Juanita M Mrs mach opr Firestone Tex h311a S Ransom St
" Kath h25 E 1st St Lot 11
" Kenneth A (Shirley) tex wkr Smyre Mfg h71 E 3d St
" Larry E (Mary M) carp h415 N Davis St (D)
" Lawrence E (Pauline M) (Ideal Hearing Aid Co) h520 W 5th Av
" Lewis J h105 E Carlton St (D)
" Lloyd A (Marolyn G) chkr Akers Mtr Lines h2248 Richland Av
" Mabel A (Wid Joe T) retd h1645 Conrad Av
" Marion mach Bradley Flyer & Repr rBessemer City NC
" Mary R Mrs (Mary's Home Beauty Shop) h308 S Holland St (D)
" Mignon nurses aide Gaston Mem Hosp
" Mike E ext mtl mech Custom Mtl Fabrication r1907 Wood St Apt 6
" Nellie Mc C (Wid A L) retd r305 Witten La
" Pauline M Mrs elem supvr County Bd Educ r520 W 5th St

CAROTHERS
FUNERAL HOME, Inc.
THE COLONIAL CHAPEL
★
TEL. 867-6337
312 W. 2d AVE. (28052)

MC DONALD
" Percy G (Essie K) dfr Guerney Indus r1428 N Franklin St (R)
" Phillip N (Nell R) driver Fredrickson Mtr Exp h1509 Rhyne Dr
" Ralph (Janice T) mach C&W Roller Shop h1514 W 5th Av
" Roland C emp Rayfield Roofing & Sideing r1509 Rhyne Dr
" Sandra tex wkr Howard Knit h401 Baker St
" Susan C Mrs tchr Sherwood Elem Sch r1623 Dixon Rd
" Wm D (Betty W) mach opr Westvaco Corp h301 Witten La
" Wm F emp Norwesco Inc rBelmont NC
" Wm M (Cleo A) fxr Smyre Mfg h118 E Circle St
Mc Donald's Drive In Richd S Rogers Mgr restr 1500 Wilkinson Blvd
Mc Donnell Patrick A v-pres Wilson Transfer rHigh Point N C
Mc Dougel Lamar R h2521 Skyland Dr
" Sandra cash M & F Finance r2521 Skyland Dr
" W Earl (Evelyn C) supvr City Sanitation Dept h1518 Belmar Dr
Mc Dowell Arth concrete former Smith Concrete r3160 Spring Valley Dr
" Charles (May J C) driver Pinkney Mills h713 Queens Rd
" Mabel r611 W Granite Av
" Mabel M (Wid John) retd h707 N Morris St
" Mary E h311 Queens Rd
" Ovella R production wkr Wax Assocs h205 W Norment Av
" Richd C mgr Rollinson's Billard Parlor r510 N Oakland
" Syvester (Alma) h517 W Allison Av
" Van (Carrie K) retd h1538 Conrad Av
Mc Duffie Ernest B Mrs instr Gaston College h1324 N Highland St

ACCUTROL TAX SERVICE
Income Tax Accounting
413 W. Main Ave. Gastonia, N.C. (28052)
Telephone 864-4026

GASTONIA FIRE EXTINGUISHER CO. INC.
A COMPLETE LINE OF DRY AND CHEMICAL FIRE EXTINGUISHERS
Hand Portables
Wheeled Units—Marine
Stationary Units
Automatic Restaurant Systems
Kings Mountain Hwy. (Hwy. 29) P.O. Box 71 (28052)
Tels. 867-7990 and 867-8981

CITY LUMBER CO.
Serving Gastonia Since 1920
"From the Foundation to the Roof"
733-39 N. Marietta St., P.O. Box 838, 28052
Tel. 867-7208

Oscar Doster Realtor
REALTOR
SALES—RENTALS—APPRAISALS
"Key To Your Real Estate Needs"
TELS.
Sales: 864-3431
Rentals: 867-4456
428 W. Franklin Blvd. 28052

BUICK
LYTLE Buick INC.
OPEL
327 EAST FRANKLIN BLVD., P.O. BOX 957 (28052) TEL. 865-2388

GASTON COLLEGE

"A Comprehensive Community College"

Liberal Arts

Engineering Technology

Vocational and Health Education

Continuing Education

TEL. (704) 922-3136

NEW DALLAS HWY. 321 NORTH DALLAS N.C. (28034)

baugh development company
DEVELOPERS OF HEATHERLOCH
PINEHAVEN ROBINSON HEIGHTS
175 WEST FRANKLIN AVENUE
GASTONIA, NORTH CAROLINA (28052) 704 867-5301

MC DUFFIE
" Jefferson C (Winnie M) asst personnel dir Gaston Mem Hosp h1718 Auten Rd
Mc Durham Ben C (Etheleen M) mech Caro Frt Carriers h219 N New Hope Rd (SP)
Mc Elhaney Orin (Rosabell S) constn wkr Hickory Constn h1715 Hoffman Rd
" Otis W cafeteria wkr Grier Jr Hi Sch r1715 Hoffman Rd
" Rosabelle nurses aide Allen's Rest Home r1715 Hoffman Rd
Mc Elroy Betty L slswn Belk's r607 Harvie St
" Danny studt r607 W Harvie Av
" Hunter N (Betty L) splicer SBT&T h607 W Harvie Av
Mc Elveen Beverly T dep clk Superior Ct Clk
" Frank S (Gladys D) retd h2001 Union Rd
" H Taylor (Eunice Q) (M & W Auto Parts) h627 Derby Ct
" Jackie P Mrs emp Pharr Yarn h910 Lineberger St (L)
" Larry (Mildred M) emp Muffler Shop h1937 Willymax St
" Mary H Mrs tchr Loray Day Center h705 S Dogwood Dr
Mc Elwain Odell M (Gertrude C) driver City Sanitation Dept h509½ Lenox Av
Mc Entire See Also Mc Intyre
" James O (Barbara S) sanitarian County Dept Pub Health h2531 Aden Av
" Thos B sectmn Rex Mills h555 Cox Rd
" Wm H band dir Ashley Jr Hi Sch rCharlotte NC
Mc Fadden Bobbie O Mrs tchr aide Warlick Sch r326 Holiday Rd
" Deborah D studt r48 Rex Av (R)
" E H (Lizzie M) emp Davis' Village Pantry h3103½ Lowell Rd (R)
" Edith I alternations-ladies Belk's r416 York Lincolnton Rd
" James D (Bobbie O) plant mgr Wallace Business Forms h326 Holiday Rd

LOWE'S of Gastonia
Building Materials and Mobile Homes
Tel. (704) 867-4441
1301 Bessemer City Rd. Gastonia, N.C. 28052

MC FADDEN
" James W (Lucy K) barber Sanitary Barber Shop h3103 Lowell Rd (R)
" Lizzie O Mrs opr SBT&T h48 Rex Av (R)
" Oscar (Norziela) cook Mc Donalds Restr h619 W Lincoln Av
" Robt L (Edith W) security guard Burns h416 W York Lincolnton Rd
Mc Fall Gladys A (Wid Wm) h610 S York St
Mc Falls Ernest E (Mildred B) mech Homelite hRear 330 Henderson St
" Harold D (Judy A) mxr Corl Corp h2314 Skyland Dr
" L J retd h1855 Arkray St
" Ollie C (Wid Fred B) h229 N New Hope Rd (SP)
" Raymond h334 Neal Hawkins Rd
Mc Farland David L (Marie C) carpet lyr h1271d Carriage House La
" Phillip B (Beulah A) emp Westvaco Corp h1151 Green Circle Dr
Mc Fatter Rocky L (Frances A) emp Garlock h2709 Westview Dr
Mc Fee Gary L (Doris B) ofc supvr Good Wil Inc h608 W 19th Av
" Grady W (Jessie L) retd h1507 Pine Av
" Ronnie G constn wkr r2189 Brookneal Dr
Mc Flaim Warren h310 Carson Dr Apt 1
Mc Gaha Doris rt 2 Belk's r2519 Wilkinson Blvd (L)
" J Edgar (Estelle B) reprmn SBT&T h74 May Av
" James A (Doris) tex wkr Beaunit Mills h2519 Wilkinson Blvd (L)
" Walter (Dorothy) driver Parkdale Mills h1031 Little Av
" Walter P (Dixie V) eng Homelite h1503 E Perry St
Mc Garry Geo J (Rosemary O) prof Sacred Heart College h1489 Pineridge Dr
Mc Gaun Garold (Ruby H) emp Victory Plant h1722 Trexler St
Mc Gee See Also Magee & Mc Ghee
" Addie B (Wid John H) retd h1608 Warren Cir
" Alice E (Wid Edgar L) insp Sherman Tex h31 Burlington Av (R)
" Bobby G (Gastonia Typography) r419 E 8th Av
" Brenda H Mrs nurse aide Gaston Mem Hosp r918 Davis Av
" Charles M (Helen E) composing rm wkr Belmont Banner h1522 Davis Park Rd
" Claude tex wkr Burl Indus h82 E Crescent Av (R)
" Elvie L mach opr Pharr Yarn r1608 Warren Cir
" Everett E (Dorothy H) driver City Coach h2341 Elizabeth Cir
" Frank A mech Akers Mtr Lines h721 E 3d Av
" Iris ofc sec Fox Coal & Fuel h2132 Camelot Ct Apt C

TEXTILES-INCORPORATED
THREADS-INCORPORATED
GASTONIA, NORTH CAROLINA

WILSON TRANSFER COMPANY, Inc.
"Superior Service Since 1916"
COTTON AND TEXTILE WASTE
Serving: Mississippi - The Carolinas - Georgia - Tenn. - Va. - Alabama
712 W. Airline Av. 28052—Tel. 867-6308 Charlotte, N.C.—Tel. 825-2090

MC GEE
" James W fnshr Pharr Yarns r1608 Warren Cir
" Jerry A (Monica S) mgr Sherey's Restr h1907 Wood St
" Joyce Mrs claims adj Provident Life & Accdt Ins rSpencer Mtn Rd Rt 2
" Judy W Mrs bkpr Petty Mach Sls r337 Stonehaven La
" Kenneth R (Linda B) servmn Armstrong Datsun h906 Park St
" Paul R slsmn Welding & Industrial Sup rBessemer City NC
" Pauline h1625 N Webb St Apt 3
" Thos R h337 Stonehaven La
Mc Ghee See Also Magee & Mc Gee
" B O Bookkeeping Service (Basil O Mc Ghee) 1005 Woodland Dr
" Basil O (N O Mc Ghee Bkpg Serv) h1005 Woodland Dr
" Bertie C (Wid Thos E) retd h2950 York Rd
" Ruth D (Wid Curbie) h1630 W 5th Av
Mc Gibney Wm B Rev minister of mus Parkwood Bapt Ch h1156 Huntsmoor Dr
Mc Gill Daisy S Mrs unit sec Gaston Mem Hosp r506 W Lennox Av
" Danny mgr Seven-Eleven Food Store
" Edith M Mrs retd h504 N Ida St
" Eliz aide Greenbrier Rest Home r206 E Granite St
" Jack (Gertrude) overhauler Rex Mill h2105 Withers St
" James E h506 Lenox Av
" James H (Mary M) mach opr Rex Mill h1016 Brooks St
" John E (Margt L) boilermn Beaunit Mills h1009 N Boyce St
" John W studt r1009 N Boyce St
" Johnny Jr rd driver Akers Mtr Lines
" Johnny J (Phyllis B) h1018 Brooks St
" Lavella r1016 Brooks St
" Napolean I (Eliz) orderly N C Orthopedic Hosp h1415 N Caldwell St
" Ned A (Alice S) h1321 Midwood Dr
" Ozalee emp Wix Corp h1230 N Ransom St
" Roberta Mrs emp Firestone Tex h1008 Brooks St
" Roy F (Gertie C) retd h538 Poplar St
" Roy W (Peggy R) emp Pharr Yarns h416 Gaston Way
" Sarah R Mrs mldr Norwesco Inc h501 W Harrison Av
" Thos S (Dorothy J) rte slsmn Pepsi- Cola h2763 Penny Park Dr
" Walter L (Jo Ann H) patrolmn County Rural Police Dept h1018 Houston St
" Wm L (Lonnie E) USA h881 Barkley St
Mc Ginnas Don R (Madleline F) (Mc Ginnas Textile Co) h814 St Michael's La
" Lola S studt r814 St Michael's La
" Rebecca J Mrs x-ray tech Gaston Radiology rClover SC

BRYANT SUPPLY COMPANY Inc.
FOR YOUR ELECTRICAL NEEDS
335 and 605-09 E. Franklin Blvd. P.O. Box 1277, 28052
202 S. Avon St. Tel. 865-3466

MC GINNAS
" Textile Co (Don R Mc Ginnas) mfrs 814 St Michael's La
Mc Ginnis Albert fire marshall
" Alice V Mrs tex wkr Gayley & Lord r909 Green Circle Dr
" Barbara fnshg formn Norwesco Inc r2186 Flynn Dr
" Carl H (Margt) parts mgr Shelby Volkswagen h501 N Holland St (D)
" Charles D (Frances M) asst county mgr Gaston County h2468 Shaw Av
" Charles M (Jacqueline M) (C B S Sports) h1601 Georgetown Dr
" David A studt r501 N Holland St (D)
" Donald R (Barbara) instr Gaston College h1206 East Park Dr
" Edith P Mrs splr Firestone Tex h920 E 9th Av
" Ella L (Wid Walter B) h1209 Cavney Ct
" Enos G (Ethel M) mach opr Homelite Inc h3354 York Rd
" Faye H Mrs tex wkr Parkdale Mills h1511 Robbins St
" Henry L rd driver Akers Mtr Lines rRt 1 Forest City NC
" Hoyle R (Blanche E) mach opr Homelite h1619 Hoyle St
" J V (Patsy H) retd h420 Jenny St
" Jimmy D mach Petty Mach rBeaty Rd Rt 4
" Kathryn (Kathryn's) rCharlotte NC
" Kay h1211n Carriage House La
" Keith M studt r420 Jenny St
" Lawrence D (Linda K) mech Guthrie Mach Shop h2030 Alpine La
" Madeline F asst cash Citizens Natl Bk r814 S Michaels La
" Margt Mrs mus coordinator County Bd Educ rKings Mountain N C
" Margt Mrs clk Mary Jo's Cloth Store r501 N Holland St (D)

JIM MOORE INSURANCE
Auto—Business—Home—Life
Tel. 865-6876
903 EAST 2d AVENUE
GASTONIA, N.C. (28052)

Kelly Clemmer Construction Co.
Office - 409 W. Main St. P.O. Box 541
Dallas, N.C. (28034)
Phone 922-4562

DRUGS
BROWN MEDLIN
DRUG STORE
1514 S. YORK ST. 28052
TEL. 867-6356
We Deliver

GASTONIA UNITED OIL CO., Inc.
OIL AMOCO PRODUCTS—FUEL OIL DELIVERY
2766 E. Ozark Ave., P.O. Drawer 68, 28052 Tel. 824-3561

GASTONIA
QUALITY Glidden PRODUCTS
PAINT CENTER
Serving Residential Maintenance and Industrial Trade
Aerosol Packaging
729 E. FRANKLIN BLVD. (28052)
Phone 864-6783

WIX FILTERS

MC GINNIS
" Marvin C (Mary K) twstr Groves Threads h516 N Hill St (D)
" Murray E Jr (Shirley G) lm fxr J P Stevens & Co h1508 Linwood Rd
" Odell F (Ethel R) retd h928 N New Hope Rd (WVH)
" Patsy Mrs ofc sec Flint-Groves Sch r420 Jenny St
" Rachel R (Wid Roy L) emp Cocker Mach & Fdry h208 N Hoffman St (D)
" Randy agt Pilot Life Ins r1907 Wood Gt
" Robt B retd h909 Green Circle Dr
" Robt G (Barbara) driver slsmn Gaston Merchants Oil h2186 Flynn Dr
" Robt R (Glenna) clk Postal Service r4502 Dawnwood Dr
" Roy E (Shirley A) servmn Coca- Cola h1542 Moore Dr
" Shirley G Mrs mldr Norwesco Inc r1508 Linwood Rd
" Susie C r208 N Hoffman St (D)
" Wm R (Cora) sls & serv Nixon Exterminating rStanley NC
Mc Glamery A F mach Piedmont Am Corp rRt 1
Mc Glothlin James L (Betty W) controller Rossville Mills h1443 Georgetown Dr
Mc Gowan Dianne head start health aide Gaston Community Action rRt 1 Bx 48 Cherryville Inc
Mc Grath Joanna T emp Highland Jr Hi Sch rCharlotte N C
Mc Graw James W (Essie J) h816 Lineberger St (L)
" Roger (Ann) mgr Quinn Sls h3027 Randy Dr
" Selma R (Wid Fred O) h223 South St
" Sherrill tex wkr Beaunit Tex r816 Lineberger St (L)
" Thurman (Bessie D) spnr Gurney Indus Clara Plant h511 South St
Mc Gree Ted (North High Shell Serv Sta)

CLEO'S HEATING AND COOLING INC.
bryant CONTRACTORS Sales—Service YORK
RADIO CONTROLLED SERVICE TRUCKS
500 N. MARIETTA ST. (28052) Phone 864-9901
Service 864-9903, Charlotte 333-9339

MC GREGOR
Mc Gregor Sam G (Linda L) v-pres-genl mgr Central Yarn & Dye h311 S York St
Mc Gugan E tex wkr h1928 W Overman Av
" Eddie W tex wkr Pinkney Mill r2328 Buena Vista Way
Mc Guire Betty M hsekpg aide Gaston Mem Hosp
" Carla F Mrs hlpr Loftin & Co r821½ S Chester St
" Ellen W (Wid D Frank) h1818 Mc Guire St
" Georgia Mrs radiology tech Gaston Mem Hosp h911 Nottingham Dr Apt 23
" J D (Georgia) formn Sherrill Inds r431 Vista Park (D)
" James D Jr atndt Gaston Mem Hosp rRt 3 Bx 98 (D)
" Neil N (Estelle G) formn Threads Inc h1823 Mc Guire St
" Stella C (Wid Emerson P) retd h210 N King St
Mc Hugh Ruth h711 S Neil St
Mc Innes Bertrand V ship clk Sunrise Dairy rKings Mountain NC
Mc Innis Richd J mgr Firestone Stores r201 Salem Av (D)
Mc Intire Barney T (Theafern D) dye mach opr Threads Inc h3918 Old York Rd
" Faye slswn Ivey's
" Geo A emp Wix Corp h634 Moran St
Mc Intosh Arnold J (Ola Mae L) lab City St Dept h1023 Midway Dr
" Blanche M emp Tex Inc h1312 May Av
" Bonnie L choir dir & organist St Mark's Epis Ch h1737 Hudson Blvd Apt 100
" Dixie B Mrs tchr Holbrook Jr Hi Sch rMt Holly NC
" Geo A slsmn Automotive Parts rStanley NC
" Gladys H Mrs cash Carson's Lndry & Clns h1405 Poston Cir
" J Oliver (Alma M) production eng Wix Filters h815 Littlejohn St
" Jess (Mary S) retd h328 S Rhyne St
" Lillie h2300 Hoffman Rd
" Sylvia L dietary wkr Gaston Mem Hosp
" Tyree V Jr asst genl sls mgr Akers Mtr Lines rRt 4 Bx 508
Mc Intyre See Also Mc Entire
" Dewey W meat dept mgr A & P h396 N Edgemont Av
" Dortha L outpatient clk Gaston Mem Hosp
" Geneva M Mrs bindery wkr Standard Business Forms h713 Mutual Rd
" Howard L (Faye B) formn Knit Products Corp h1315 Lynhurst Dr
" Robt E projectionist Gaston Mall Theatre r424 S Bolding St
" Ronald Q (Margt F) swpr Peerless Spinning h518 Mc Lean St (L)
" Ronald S (Shirley W) tex wkr Pharr Yarns r518 Mc Lean St (L)

Lighting INC.
Fixtures Indoor And Outdoor
Bathroom Accessories
Gifts
Dial 704/865-2339
AKERS SHOPPING CENTER
1405 E. FRANKLIN AV. (28052)

PROVIDENT LIFE AND ACCIDENT Insurance Company
ALL FORMS OF GROUP INSURANCE
316 S. Marietta St., P.O. Box 2048, 28052 Tel. 864-5775

GRAY INDUSTRIAL STEAM, LTD.
Industrial Steam and Heating Supplies - Boilers - Pumps - Automatic Steam Plant
BOILERS
855 N. Marietta St.
P.O. Box 3997, Akers Station (28052)
SALES and SERVICE
Tels. 865-3565 and 864-8346

MC INTYRE
" Steven (Nora) emp Lytle Buick rCherryville NC
" Thos L (Dortha L) editor Kings Mountain Mirror h1021 Sunrise Dr
" Wm (Christine M) eng Mfg Serv h2171 Greenleaf Dr
Mc Kay Sam Jr (Doris U) real estate 209c Marietta Ct h1013 E Maple Av
Mc Kee Beatrice L (Wid Wm L) retd h1715 Parkdale Av
" Boyd counselor Highland Hse r614 N Highland St
" Boyd counselor Gaston Community Action r312 N Highland Av
" C W agt Gulf Life Ins rKings Mountain N C
" Charles F (Norma) ofc wkr Lithium Corp Of Am h2162 Regent Ct
" Danny studt r816 Reid St
" Eliz S ofc clk Sun-Drop Btlg r614 N Highland St
" James repr Caros Elec Mtrs Serv rRt 2 Bessemer City NC
" James B (Eliz S) guard State Merchants Patrol h614 N Highland St
" Roy E (Margt) mech Crescent Spng h816 Reid St
" Tildon (Vivian B) h2801 Monterrey Park Dr
" Wm N (Joan H) appraiser Smith Chevrolet rRt 3
Mc Keehan James W (Vinnette L) mach Dallas Mach h302 Osceola St
" Ralph (Betty P) (Splty Wldg) h408 Nassau Pl
Mc Keithan Kathryn S (Wid Alston) h131 W Main St (D)
" Mary A h502 S Chester St
" Wm H Jr h921 Nottingham Dr Apt 11
Mc Kelvie Alice B Mrs ofc sec Mc Kelvie Mach rKings Mtn NC
" Henry R (Alice B) mgr Mc Kelvie Mach rKings Mountain NC
" Machine Co Henry R Mc Kelvie Mgr tex parts 900 N Marietta St
Mc Kenna Fredk (Mary G) business mgr Parkdale Mills h1824 Laurel La
Mc Kensie Jay (Johnnie) USA r3524 Redbud Dr (L)
Mc Kenzie Bertha J (Wid John J) retd h3007 Lowell Rd (R)
" Bobbie L (Margt) internal aud City Of Charlotte NC h719 Sandy La
" Bobby E (Barbara H) constn wkr Robt Pinnix Constn h319 S Weldon St
" Business Forms (John M Mc Kenzie) 823 E Franklin Blvd
" Charles A (Vernie M) tex wkr Mc Neill Spng h2446 Jacobs Rd
" Clyde E Rev (Hattie W) h1513 School Av
" Darrell (Jane B) emp Wix Corp r505 E Wilkinson Blvd (L)

NOLEN CONCRETE SUPPLY INC.
TRANSIT MIXED CONCRETE
Sand — Stone
Building Supplies
401 E. Main Ave. P.O. Box 446 (28052)
Phone 864-3225

MC KENZIE
" Everett B (Betty S) ofc clk Burl Indus h3202 Lowell Rd (R)
" James E (Mae H) pres Gaston- Gear & Roller h1916 Graham Rd
" James H (Dorothy W) eng Wix Corp h3300 Gardner Park Dr
" Jerry barber Jim's Barber Shop rRt 2 Bessemer N C
" Jo Ann pay roll clk Burl Indus r3202 Lowell Rd (R)
" John C (Lucy E) retd h212 N King St
" John M (Estelle S) (Mc Kenzie Business Forms) h419 S Chestnut St
" Karen S ofc sec Airtowne Mill r315 S Vine St
" Leo R (Janet H) formn Southeastern Tool & Die Co h315 S Vine St
" Sharon K tchr Ashbrook Sr Hi Sch h913 Nottingham Dr Apt 30
Mc Keown A O'Neal (Frances E) repr Met Life rRock Hill SC
" Annie C (Wid Geo H) h313 S Holland St (D)
Mc Kessie Russ (Barbara) emp Western Auto h1409 N Franklin St (R)
Mc Kesson Nancy W Mrs retd h904 N Boyce St
Mc Kinley Harry D (Florine M) pres Belmont Mach & Fabrication h1504 Buckingham Av
Mc Kinney Bertha L r214 W Bradley Av
" Charles A (Louise S) (C & B Bldrs) h509 W Church St (D)
" Dean B (Bobbie Mc D) carp h303 E Gibbs St (D)
" Dennis R (Phyllis) serv sta atndt h402 Center St
" Dewey (Nancy) clk A & P Whse h420 Witten La
" Ferrol (Toni) h1632 Greenview Dr
" Floyd A rd driver Akers Mtr Lines rRt 2 Forest City NC

Joe C. Adams Jr. & Co.
One Day Delivery On
Ideal Clutches and Drives
Repair Textile Machine Parts
Replacement Parts—New and Used
Mill Supplies
1220 W. Franklin Blvd.
P.O. Box 3617 (28052) Tel. 867-8041

Sherrill Industries, Inc.
SPECIALIZING IN
PRECISION LOOM PARTS
Plant: Dallas — Cherryville Hwy. (Hwy. 277), Dallas, N.C.
P.O. Box 578, Gastonia, N.C., 28052
Tel. 922-7871

AMERICAN ACADEMY OF HAIR STYLING

Visual and Auditory Instructions
FREE Placement
Supervision by Experts
AMPLE PARKING
DIAL 867-7981
1404 W. Franklin Blvd. (28052)

SMITH CHEVROLET CO., Inc.
KEEPING YOU FIRST
CHEVROLET
KEEPS US FIRST
438 W. Franklin Blvd. 28052
Phone 864-8301

GARLAND HENDERSON SIGN CO.
ALL TYPE SIGNS
Tels. 864-2448 and 824-9538
Garland Henderson
531 S. Myrtle School Rd.
Lanny Henderson
Gastonia, N.C. (28052)

SUMMEY BUILDING SUPPLY INC.
COMPLETE LINE OF BUILDING SUPPLIES
AUTHORIZED FABRICATORS OF ROOF TRUSSES — Manufacturers of Modular Living Units
Dallas, N.C. (28034) Tel. 922-7886
1000 Philadelphia Church Road
Charlotte, N.C. Direct Line Tel. 825-3491

GREENE'S TIRE CENTER
REMINGTON AND REGAL
QUALITY RECAPS
LOW PRICES
SPEED BALANCING
903 E. GARRISON BLVD. (28052) 867-7102

MC KINNEY
" Frank (Willie M) bailer Mut Mill h1009 New Castle Rd
" Harold D roofer Gastonia Sht Mtl Wks r906 N Weldon St
" Harry A (Joanne) loader Std Trucking h116 Fairway La
" Henry L (Ezeperee M) setupmn Garlock h3028 Knollwood Dr
" Isiah (Pearlia M) delmn Genuine Parts r1814 1st St
" Jerrol (Peggy H) constn wkr Colonial Neon h715 S Willow St (D)
" Jesse J (Hattie B) carp h603 S Maple St (D)
" Joel h683 New Hope Rd Apt 40
" Johnny (Bea) emp Wix Corp h821 Vancouver La
" Margarite opr La Petite Salon Of Beauty r715 S Willow St (D)
" Mary G (Wid Benj) h1814 1st St
" Mary K mach Plastic Products h1644 Lynhaven Dr
" Mary W (Wid Robt) h519 Hardy St
" May B Mrs sten Pub Serv Of N C r40 Downey Apts
" Phayne r906 N Weldon St
" Ralph W (Edith H) sec-treas Good Will Publs h1015 Dumbarton Rd
" Woodrow mtcemn Threads Inc r305 S Dixie St
Mc Kinnish Charles driver Caro Frt Carriers rStanley N C
" Francis (Wid Grady) wndr Pharr Yarns h212 Oakland Village (L)
Mc Kinny Teresa emp Dover Mill h1256 Baugh St Apt D
Mc Kittrick Louise retd r509 N Oakland St (D)
Mc Knight Annie C Mrs tchr First Bapt Ch Child Development Center r727 Lineberger St (L)

Don Hamrick Harold Dunaway Henry Dunaway
Kawasaki
OF GASTONIA INC.
TEL. 864-2211
SALES and SERVICE
ROUTE 1 KINGS MOUNTAIN HWY.
GASTONIA, N.C. (28052)

MC KNIGHT
" Betty mach shop Homelite h505 N Pryor St
" Dorothy A disp clk SBT&T r1804 1st St
" Frances (Wid C R) h409 Grove St
" J Felix retd r2458 Myers St
" James C (Ann M) stocksmn Tar Heel Food Brokers h705 Mc Adenville Av (L)
" James F (Violet T) (Jim Mc Knight Real Est) h2458 Myers St
" James S (Margie M) driver Superior Bolster h1804 1st St
" Janice V Mrs nurse Drs Miller & Baker rRD 1 (D)
" Jim Real Estate (James F Knight) 1801 W Franklin Blvd
" John W (Ora M) cred tndr Piedmont Processing h2441 Jamaica La
" Johnny L yardmn Peerless Spinning r2708 Booker St (R)
" Julius E mach Petty Mach rRt 3 Bx 278 Dallas NC
" Maggie Mrs h403 S Main St (L)
" Maggie E jan Smyre Mill h608 W Bradley Av
" Marie h3160 Spring Valley Dr Apt 2
" Mary h2708 Booker St (R)
" Otis retd h602 W Allison Av
" Patricia A Mrs production wkr Wax Assocs rRt 3 Cloverdale La (D)
" Rose tchr Costner Sch r1831 Winget St
" S Woodrow (Ollie G) retd h1831 Winget St
" Saml E r608 W Bradley Av
" Sandra smstrs Brinlaw's r2441 Jamaica La
" Wade A Rev (Annie C) pastor Woodlawn Bapt Ch h700 Lineberger St (L)
Mc Koy Alberta M Mrs ofc sec St Stephens A M E Zion Ch r206 W Walnut Av
" Andrew J Jr (Alberta M) lab Homelite h206 W Walnut Av
Mc Lain Bill (Betty) agt Palmello State Life Ins rEastway Dr (D)
" Robt P rd driver Akers Mtr Lines rRt 1 Bx 199 Hiddenite NC
Mc Lamb Helen S (Wid Charles W) retd h1863 Haynes Av
" Martin F eng City Fire Dept h2501 Lyon St
Mc Laren Lewis F instr Gaston College rCharlotte NC
Mc Laud Floyd (Mayme C) retd h327 S Pine St (D)
" Margt B Mrs lpn N C Orthopedic Hosp rRt 3 Bx 369 Dallas NC
Mc Laughen Geo F (Lottie C) (Gastonia Fire Equip) h816 St Michael's La
" Louie E (Betty S) clk Wix Corp h433 Rosemary La
" Nell D r433 Rosemary La
Mc Lean See Also Mc Clain
" Betty H Mrs clk Met Life rUnion Rd Rt 3
" Bruce C retd h520 S Chester St

PETTY MACHINERY SALES, INC.
MACHINE TOOLS NEW-USED
MACHINE SHOP EQUIPMENT
MILLING MACHINES
DIAL 864-7886
509 E. MAIN AV. P.O. BOX 1741 (28052)

SISK FUNERAL HOME
730 Gastonia Highway
Bessemer City, N.C. 28016
TELEPHONE 629-2255

NEW CONSTRUCTION—COMMERCIAL and RESIDENTIAL
JAMES E. FULGHUM
GENERAL CONTRACTOR
1103½ S. MARIETTA ST., 28052 PHONES: OFFICE 864-8071—RES. 825-5594

MC LEAN
" Carlos B (Dorothy J) tchr Warlick Sch h534 Ruby La
" David L collaster opr Wallace Business Forms r911 Canterbury Ct
" James W (Linda S) rec clk Case Mach Shop h920 W Brandon St
" Joe C (Betty H) sanitarian County Dept Pub Health rRt 3 Union Rd
" John W (Ida C) v-pres Pyramid Mill h911 Canterbury Ct
" L Leslie Jr (Suzanne B) with Mc Lean Real Est & Constn h1012b S Church St
" Leon L (Thelma H) pres Mc Lean Real Est & Constn h2313 New Hope Rd
" Madge E (Wid Robt E) sec R E Mc Lean Tank h2412 New Hope Rd
" Mary Q (Mary Mc Lean's Bridals) h612 S York St
" Mauney H Mrs v-pres Mc Lean & Son Funeral Directors r1510 Midwood Dr
" Myra R studt r407 Oakdale St
" Polly S studt r911 Canterbury Ct
" R E Tank Co Inc H E Jackson Pres-Treas Robt E Mc Lean Jr V-Pres Mrs Madge E Mc Lean Sec reprs 251½ W Main Av Rm 201
" Real Estate & Construction Inc Leon L Mc Lean Jr Pres Leon L Mc Lean V-Pres 2313 New Hope Rd
" Rebecca S (Wid Jake D) h407 Oakdale St
" Robt E Jr (Hazel B) v-pres R E Mc Lean Tank h1606 Fairfield Dr

McLEAN & SON FUNERAL DIRECTORS
(BROAD OAKS CHAPEL)
OFFICERS
WILLIAM J McLEAN
PRESIDENT
MRS MAUNEY H McLEAN
VICE-PRESIDENT
WILLIAM J McLEAN JR
SECRETARY-TREASURER
DONALD K CONRAD
FUNERAL DIRECTOR
FUNERAL DIRECTORS
206 S BROAD ST (28052)
TELEPHONE 865-3451
(See Index To Advertisers)

" Suzanne B sec Joseph B Roberts III r1012b S Church St
" Thos C (Lois) h2101 Camelot Ct Apt B
" Walter B (Grace) retd h1318 E Cedar Av
McLEAN WILLIAM J (Mauney H), President McLean & Son Funeral Directors, (Broad Oaks Chapel), 206 S Broad St (28052), Tel 865-3451 h1510 Midwood Dr, Tel 864-4102

Patterson-Campbell Oil Co.
EXXON
738 N. Marietta St., P.O. Box 567 (28052) Tel. 867-6343

McLEAN WILLIAM J JR (Eva Ann), Secretary-Treasurer McLean & Son Funeral Directors, And Gaston County Coroner (Broad Oaks Chapel), 206 S Broad St (28052), Tel 865-3451, h1602 Dixon Rd, Tel 864-8179

McLEAN'S MARY BRIDALS
OWNERS
MARY Q McLEAN
MRS SARA M COX
BRIDALS
EXCLUSIVE ORIGINAL DESIGNS
204 S BROAD ST (28052)
TELEPHONE 867-6771

Mc Lemore Dan W (Fannie B) retd h1532 Poston Cir
" Fanny B slswn Belk's r1532 Poston Cir
Mc Leod Inez bkpr Dalton Truck Sls rRD 4 Lincolnton NC
" John P supvr county Farmers Home Admn rLincolnton NC
Mc Leymore John C (Betty W) ship & rec dept Plasmo Plastics h1127 W 7th Av
" Mildred B (Wid K C) insp Firestone Tex h913 W 3d Av
" Tommie S studt r913a W 3d Av
Mc Mackin John L retd h502 S Marietta St
" Robt M retd r502 S Marietta St
" Vickie classifield Gastonia Gazette rRt 1 Clover SC
Mc Mahan Adalee B (Wid Wesley) retd h1909 E Hemlock St
" Betty retd r1110 E Franklin Blvd
" Buna retd h95 Park Dr (R)
" Clarence R Rev pastor Seventh Av Bapt Ch r1926 Taylor Dr
" Danl J slsmn Dillion Sup r2302 Buena Vista Way
" Faye mgr Highland Center Lndry r107 W 2d St (L)

Stebbins Real Estate
REALTOR
• RESIDENTIAL
• COMMERCIAL
• INDUSTRIAL
Appraisal — Multiple Listing — Service
P.O. Box 3771 Tels. 864-9312
206 W. 3d Av. (28053) Nights 865-5805

CASE TIRE CO., INC.
"JUST IN CASE YOU NEED TIRES"
QUALITY TIRES AT FAIR PRICES
DISTRIBUTOR FOR ASTRO STAR & MONARCHS RECAPS
WHOLESALE and RETAIL
EASY TERMS
TEL. 865-6422
615 E. 2d Av. (28052)

A. B. CARTER, Inc.
OPERATING CARTER TRAVELER CO.—MILL DEVICES CO.
TEXTILE MACHINERY and SUPPLIES
Hwy. 321 South
P.O. Box 518, 28052
Tels. 865-1201 and 865-1202

FEDERAL SAVINGS AND LOAN INSURANCE CORPORATION
SAFETY OF YOUR SAVINGS
INSURED
UP TO $20,000
First Federal Savings & Loan Assn.
Five Convenient Locations
Tel. All Offices 865-7485

Bolin Electrical Contractors Inc.

Commercial
Industrial

N.C. License
No. 3478U

Licensed
In
South
Carolina

TEL.
864-5468
Anytime
1404 W.
Airline Ave.
(28052)

BRIDGEMAN REAL ESTATE CO.
"Service Is Our Goal"
REALTOR
SALES—APPRAISALS—LOAN ORIGINATIONS—PROPERTY MANAGEMENT
Suite B, Professional Plaza, South St. and 2d Av. Tel. 864-7732

La Petite Salon of Beauty
1226 WEST SECOND AVENUE
GASTONIA, N.C. (28052)
TEL. 864-9479

MC MAHAN
" Fred H (Malnall) twstr Pharr Yarns h1407 Bryant St
" Homer (Sarah B) (Mc Mahan Washerette) rCramerton NC
" Jane customer serv rep Wachovia Bk & Trust r1709 Aster La
" Janet slswn Mister K Store r616 Cobb St (L) Rear
" Jimmie h1810 Union Rd
" June S Mrs wndr Central Yarn & Dye h1112 W 4th Av
" Mary M spnr Pharr Yarn h2314 Buena Vista Way
" Nova h207 N Church St (L)
" Paul E twstr Pharr Yarns h2322 Buena Vista Way
" Phelix h106 E 5th Av
" Ralph K (Faye R) wvr Beaunit Mill h107 W 2d St (L)
" Ray (Opal) tex wkr Modena Plant r207 N Church St (L)
" Raymond C rd driver Akers Mtr Lines rRt 1 Stanley NC
" Robt R (Virginia W) carp h2302 Buena Vista Way
" Robt R Jr (Janet M) sup clk Pharr Yarn hRear 616 Cobb St (L)
" Washerette (Homer Mc Mahan) 1114 E Ozark Av
" Wesley Jr (Louise P) mech Norris-Gray Engineering h710 N Ida St
Mc Mahan's Barber Shop (Homer Mc Mahan) 1114 E Ozark Av
Mc Mahas Jimmie L (Sarah B) mach Warner & Swasey Co h3042 Crawford Av
Mc Mahon Bruce E (Pat H) eng Norris-Gray Eng h711 N Ida St
" Donald T (Sue D) USAF h111 Eastover Dr
Mc Manama Amelia tchr Clay St Elem Sch r121 Eastover Dr
Mc Manus John switcher Akers Mtr Lines rCharlotte NC

Gastonia Typographers
PUBLISHING—PRINTING
COMMERCIAL ART WORK
TELEPHONE
867-5129
242 E. MAIN AV.
P.O. BOX 133 GASTONIA, N.C. (28052)

MC MANUS
" Minnie N (Wid Charles N) retd h726 Separk Cir
" Myrtle Mrs retd h1523 Conrad Av
" Rachel C retd r726 Separk Cir
" Tolin retd h208 W 1st St (L)
Mc Michael Shelia M Mrs opr SBT&T r418 Efrid St
" Walter L retd r142 South St
Mc Millan See Also Mc Millen And Mc Millian

McMILLAN CRANE & RIGGING SERVICE
(R Hunter McMillan), All Types Of Rigging, Bessemer City, Dallas Hwy, PO Box 623, Bessemer City, N C (28016), Tel 629-4415 (See Index To Advertisers)
" Elene B Mrs tchr Carr Elem Sch rRt 4 Lincolnton NC
" James L rd driver Akers Mtr Lines rCharlotte NC
" Leta G social wkr County Dept Social Serv r1048-H Ashwood Ct
" Patsy M Mrs opr SBT&T rLewis Rd Rt 1
McMILLAN R HUNTER (Sharon P; McMillan Crane & Rigging Service), Bessemer City, Dallas Hwy, PO Box 623, Bessemer City, N C (28016), Tel 629-4415, h Rt 1, Box 168, Dallas, N C, Tel 629-4210
" Randy E shopmn Smith Tex Apron r2708 Crescent La
" Wayne h518 S Sherman St
Mc Millen Ralph E (Maggie W) retd h1510 Rhyne Dr
" Roy O (Mizie M) crdr Firestone Tex h1514 Rhyne Dr
" Willis W electn Bolin Elec Contr h2317 Milton Av
Mc Miller Grady S (Margt L) chkr Akers Mtr Lines h1023 Vancouver La
" Grady S Jr (Idell K) twstr Firestone Tex h1838 Bradford St
Mc Millian See Also Mc Millan Mc Millen
" Edd (Lula C) card rm Dunn Mills h711 Henry Av
" Joseph (Louise) carrier Postal Service rRt 4 Bx 526
" Joseph Rev pastor Humphries Chapel A M E Zion Ch rRt 2 Bx 401
Mc Million Wanda J nurse Gaston Mem Hosp
Mc Millon Wanda r638 Stevens St
Mc Moore Beulah H (Wid John) h1405 N Morris St
" Sammie (Mildred R) plmbr Tex Inc h515 W Bradley Av
Mc Nabb Edna A (Wid H L) h1157 W Franklin Blvd
" Fletcher D (Helen P) slsmn Suddreth Sup h605 W 19th Av

HowDiCo
HOWE DISTRIBUTING CO., Inc.
INDUSTRIAL SUPPLIES and EQUIPMENT
Gastonia Tel. 867-1841
Charlotte Tel. 333-4672

Carrier
Barry Long
AIR CONDITIONING CO., INC.
HEATING COOLING
2524 N. Chester St., 28052
Telephone 865-1269

GASTONIA MUTUAL SAVINGS & LOAN ASSN.
INSURED SAVINGS
ORGANIZED 1905
HOME LOANS

MC NABB
" Geo L (Mickie G) mach Petty Mach h316 S Church St
" James V (Erma J) overhauler Victory Mill h607 Clyde St
" Margt M (Wid Charles L) ofc mgr Morris Gibson Mach h600 Thomas Trl
" Steven P bkpr Neal Hawkins Contr r605 W 19th Av
Mc Nair Freddy (Bonnie M) mach opr Wix Corp h968 Bond Av
" James electn Gary E Merrill Elec Contr rBessemer City NC
" James E (Lavine C) retd h614 Carolina Av
" Joann tchr South Gastonia Sch rRt 1 Bx 226 Kings Mt NC
" Peggy M sec Gaston College rRt 2 Bx 818 Bessemer City NC
Mc Nally Joseph P (Cynthia A) supt Cole-Ayer h1172 Huntsmoor Dr
Mc Namara Eliz classified adv Gastonia Gazette rRt 1
" Eliz M Mrs designer Talley's Florist r1205 Oakwood Av
" James J (Patricia C) slsmn W D Lawson & Co h3319 Deerwood Dr
" Patricia C Mrs ofc sec Lineberger Realty r3319 Deerwood Dr
" Philip studt r3319 Deerwood Dr
" Phillip N (Eliz M) ofc mgr Corl Corp h1205 Oakwood Av Gastonia Nc
Mc Neal See Also Mc Neil And Mc Neill
" Maggie M h884 Radio Av
" Roy M (Mary C) jan Phillips Community Center h717 N York St
Mc Neely Forest (Frances P) tex wkr K-Mills h3102 Railroad St
" H L instr Gaston College rRt 2 Bx 544 Bessemer City NC
" J C r512 New Way Dr
" Janice counselor Family Counseling Serv rCharlotte NC
" Pamela h512 New Way Dr
" Sheila r512 New Way Dr
" W C (Arliaree R) tex wkr Winget Mill h1909 E Ozark Av Apt 5
Mc Neese Frank V (Nancy W) asst supvr Wales Mfg h1323 W Ware Av
Mc Neil See Also Mc Neal And Mc Neill
" Barbara A tex wkr Burl Indus r3007 Titman Rd
" Cath studt r3007 Titman Rd
" Cecil r3007 Titman Rd
" Charles r3007 Titman Rd
" Columbus r721 N Marietta St
" Doris O Mrs asst bkpr Bryant Sup rBx 295 Stanley NC
" Fred W Jr (Doris) bus mgr County Bd Educ r (S)
" Lillian F r3007 Titman Rd
" Nathl r3007 Titman Rd
" Ora C (Wid M B) retd h1028 Pearson Av
" Sam J (Leola M) h3007 Titman Rd

"H-W"
Products Manufactured by THE INDUSTRIAL DRYER CORPORATION
Tel. 865-7623
Industrial Pike—Industrial Park—P.O. Box 2373 (28052)

MC NEILL
Mc Neill Emelie C Mrs tchr Ashbrook Sr Hi Sch r2259 Helen Dr
" Fredk O h1314 Fern Forest Dr
" W Allen (Earnestine) (Mc Neill Spinning Co) h201 Ruby La
McNEILL W KIRK REV (Emelie C), Minister Of Christian Education First United Methodist Church And Dir Of Kindergarten 190 E Franklin Blvd Cor S Oakland St PO Box 218 (28052), Tel 864-4371, h2259 Helen Dr, Tel 865-5444
" Wm A Jr USA r201 Ruby La
Mc Neilly Mary S (Wid Robt Z) retd r1017 Temple Ct
Mc New Doris Mrs tchr Clay St Elem Sch h421 Meadow View Dr
Mc Nichols Bertha K Mrs claims adj Provident Life & Accident Ins r206 N Roy St
" Helen opr La Petite Salon Of Beauty rDallas NC
" Permley W (Bertha K) sht mtl wkr Buensod h206 Roy St
Mc Niel Phillip O h1407 Poston Cir
Mc Phail Richd V (Elaine R) (Luxury Fabrics) h218 W 10th Av
" Richd V Jr (Gayle S) prod dev mgr A M Smyre Mfg h2642 Armstrong Cir
Mc Phaul Geo T (Flora M) pub utilities supvr Bartlett Tree Serv h1605 Poston Cir
Mc Phersen T E chf dispatcher County Emergency Servs
Mc Pherson J Q (Betty W) plant mgr Nordix Corp h3003 Randy Dr
" Marvin H (Helen L) v-pres Witten Sup h449 E Club Circle Dr
" Randy L (Kim) drftsmn Stewart & Cooper Archts h918 E 8th Av
" Ronald J emp Wix Corp r3033 Randy Dr

Wm. G. Holland Construction Co. Inc.
COMMERCIAL — INDUSTRIAL BUILDERS
1507 Robbins Av. (28052) Tel. 864-2181

DOVER & KENDRICK REALTY CO.
JOAN S. DOVER
EMILY S. KENDRICK
REALTORS
1422 BURTONWOOD DR., 28052 P.O. BOX 3622
PHONE 864-7746
REALTOR

SOUTHERN BELL TELEPHONE CO.
412 S. Broad St., 28052
Tel. 867-9011

DOCTORS & MERCHANTS CREDIT EXCHANGE OF GASTONIA, Inc.
"NO COLLECTIONS—NO CHARGE"
611 Commercial Bldg. 195 W. Main Av. P.O. Box 1751, 28052 Tel. 864-8151

NATIONS of GASTONIA INC.
MACHINE SHOP
Manufacturers and Repairs on all Types Textile Machinery
Specialists in Pickers and Cards
Tels. 865-1891, 865-7481 and 865-9471
Kings Mountain Hwy.
P.O. Box 12426 (28052)

WHITESIDES & CO.
Insurance — Bonds
2505 W. Franklin Blvd., P.O. Box 2227 (28052)
Gastonia N.C.
Phone 865-3455

GOODYEAR
SERVICE STORES
GOODYEAR TIRES
Passenger—Commercial
Tires—Tubes—Recapping
General Electric Appliances
Television—Stereos
RCA
335 W. Franklin Blvd. (28052)
Tel. 867-6314

MC PHERSON
" Wm Jr (Gaynelle F) prntr Wallace Business Form h507 E Club Circle Dr
" Wm L (Linda M) emp Bohanan Indus h436 E Club Circle Dr
Mc Quage Kathy L clk City Police Dept h2046 Camelot Ct Apt C
Mc Queen Jeanelle J Mrs opr SBT&T rRt 4 Bx 56
Mc Questor John R (Grace B) security guard h512 E Maple Av
Mc Quitter Hazel ofc sec Central Elem Sch r930 Hallmark Dr
" Richd h930 Hallmark Dr
Mc Rainey Charles R USA r1102 S Weldon St
" James T Jr (Madrie G) v-pres Smyre Mfg h1102 S Weldon St
Mc Ravion Lucius A (Kath S) pharm Leslie Fay Indus h1033 Sims Cir Apt B
Mc Ree Ara A ofc wkr Belk's r629 Armstrong Park Rd
" John E (Ara A) ofc mgr L S Rankin & Sons h629 Armstrong Park Rd
" Richd A teller Citizens Natl Bk r629 Armstrong Park Rd
Mc Rorie Robt E adj T M Mayfield & Co rCharlotte NC
Mc Sorley Gaynelle B Mrs teller Citizens Natl Bk h611 S Church St (L)
Mc Spadden Lawrence B Jr (Helen L) v-pres W B Dunavant & Co Of N C h710 Avondale Rd
Mc Swain Beuma R tex wkr Smyre Mfg h729 Cox Rd
" Billy G (Faye C) dir of development Gaston Mem Hosp h2318 Hollandale Dr
" Billy J mgr Lemond's Pool Rm h3016 Birchfield La
" Broadus P (Cath T) dir mgr W G N C Radio Station h1666 Buckingham Av
" Carolyn W Mrs r315 Robinson St

LINCOLN-MERCURY SALES AND SERVICE
CONTINENTAL MARK IV
LINCOLN CONTINENTAL
MARQUIS — COUGAR
MONTEREY — MONTEGO — COMET
MERCURY LINCOLN
"WHERE TO BUY THEM"
LINCOLN CONTINENTAL AND MERCURY DEALERS
HAYGOOD LINCOLN-MERCURY INC.
TEL. 824-4601
Wilkinson Blvd. E Lowell, NC (28098)

MC SWAIN
" Cath T Mrs v-pres-sec F C Todd Inc r1666 Buckingham Av
" Diane Mrs tchr Clay St Elem Sch r2826 Springway Dr
" Drurry R (Willie S) waste treatment City Of Belmont h510 N Beverly Dr
" E K (Mozelle S) ticket agt Gastonia Union Bus Sta rRt 1 Lawndale NC
" Geo S (Dessie W) retd h605 N Grover St
" Geo S Jr (Marlene B) dean Gaston College h1750 Hollandale Dr
" Helen G ofc wkr Belk's h1901 Linwood Rd
" James P (Ethel P) constn contr h3016 Birchfield La
" Jerry sect mn Smyre Mfg r121 E Circle St
" Jerry (Brenda) data processing Radio Sta W B T h835 Imperial Dr
" Kathy D r3016 Birchfield La
" Kenneth F (Lou E) fxr Pharr Yarn h325 Neal Hawkins Rd
" Levon (Doreatha C) emp Wix Corp h321 Redding St
" Lloyd G Jr tex wkr Burl Indas h1511 Anderson St
" Louise W Mrs opr SBT&T rRt 2 Bx 478 Kings Mountain NC
" Lucille G (Wid Vernon C) wndr Smyre Mfg h121 E Circle St
" Margt P studt r1666 Buckingham Av
" Moris S (Linda S) sls rep Metalsource h902 Briarwood Av
" Paul L (Naomi M) mech Akers Mtr Lines h439 E Club Circle Dr
" Paul S studt r439 E Club Circle Dr
" Ralph A (Elaine M) slsmn Vanguard h1426 Beechwood St
" Roy (Mae M) retd h1205 Cloninger Av
" T Cary (Frances G) instr Gaston College h2340 Londonderry Dr
" Tillman A (Martha M) h3338 York Rd
" Vernie Mrs dfr Pinkney Mills h3320 Goble St
" Zane G (Dorris B) mach opr Beaunit Mill h12 Black St (L)
Mc Taggart Charles (Wanda) tex wkr h49 W Central Av (R)
Mc Vickers Ray W (Mildred S) layupmn Central Yarn & Dyeing h212 S Poplar St
Mc Whorter Kenneth (Teresa M) sht mtl wkr Mega Sht Mtl h307 E 2d St (L)
Meacham Henry C slsmn Akers Mtr Lines rCharlotte NC
" Jessie L shipping Caro Brush rRt 1 Lewis Rd Gastonia NC
" Theresa V Mrs ofc wkr Caro Brush rRt 1 Lewis Rd
Meador Virginia C Mrs tchr Flint-Groves Sch r1645 Quail Woods Rd
Meadows Arth M Jr (Gwendolyn B) h934 S Chestnut St

Roland Black Heating & Cooling Inc.
FEDDERS
Residential
Commercial
Installation
Service
Air Conditioning
Furnaces
Humidifiers
DIAL 865-1375
(24 Hour Service)
415-A Bessemer City Road (28052)

KINCAID ENGINEERING COMPANY, Inc.
26th ANNIVERSARY
L. M. Kincaid, President
P.O. Box 3778, Gastonia, N.C. 28052,
Telephone (704) 824-2541

"Your Friendly Stationer"
O·G·PENEGAR COMPANY INC
Office Equipment
174-76 W. Franklin Blvd. (28052)
Charlotte, N.C.
Phones 865-1236 and 865-1237
Phone 825-5169

MEADOWS
" Betty S Mrs slswn Belk's r730 Gastonia Hwy
" Carrie C (Wid Sylvester) h1404 N York St
" Ethel B Mrs h3000 York Rd Lot 36
" Gayle asst mgr Hardee's Of Garrison Blvd
" Johnnie M (Wid Miles) cook h217 W Norment Av
" Lloyd E (Inez M) shopmn Smith Tex Apron h1811 Haynes Av
" Sylvester Jr (Rita S) lab Owens Steel h1402 N York St
Means Flora M Mrs (Friendly Grill) h429 N York St
" Ida J Mrs retd h516 W Bradley Av
" James Jr plmb Joe A Yarborough h512 W Bradley Av
Mease Joy serv rep State Dept Health Educ & Welfare
Mechem Everett J (Lou B) retd h1535 Westbrook Cir
Mecum Floyd E (Reba M) rd driver Akers Mtr Lines h1040 Woodhill Dr
" Gail D emp Garlock r1040 Woodhill Dr
" Glen E emp Summey Bldg Sup r1040 Woodhill Dr
" Julia M Mrs retd r1415 Mara St
Medford Clarence J (Mary W) comber tndr Burl Indus h410 S Maple St (D)
" Connie J h207 N College St (D)
" Dester Mrs retd h304½ E Trade St (D)
" Dexter retd h304½ E Wilkins St (D)
" Earl tex wkr Rex Mill r207 N College St (D)
" Earl L (Edith R) order Myers Mills h124 Proctor St
" Howard L (Diane F) can hauler Peerless Spinning h315 Oakland St (L)
" Linda emp Rex Mill r410 S Maple St (D)
" Lula Mrs emp Wales Mfg h415 E Main St (D)
" Melvin P (Annie B) retd h917 S Chestnut St
" Paul W (Sheila W) mach Harwell Enterprises h617 W Hillcrest Av
" Steve studt r207 N College St (D)
" Thos M (Faye) tex wkr Robinson Mills h208 N Smith St (D)
" Wayne S swpr Peerless Spinning r413 Pine Gastonia
" Wm T (Lucille B) tex wkr Rex Mills h412 Byers St (D)
Medical Building Of Gastonia Inc Dr H D Froneberger Treas 155 S York St
" Clinic Brice Dickson Jr Mgr 1418 S York St
MEDICAL-DENTAL CREDIT BUREAU, Mrs Frances Torrence Supvr, 105 W 2d Av (28052), Tel 864-4340
Medin James (Ruby) security guard h1302 Sunshine Av
Medley Arden M (Mae F) retd h317 Oakwood Cir

1217 E. Garrison Blvd. Gastonia, N.C. (28052)
LARRY CHAMPION
TEL.: 864-6177
Champion Real Estate Co.

MEDLEY
" Carroll D (Gertrude B) (Gastonia Insulating & Aluminum Co) h2901 Imperial Dr
" Charles L (Sherry F) whse wkr Western Auto h417 E Park Av
" Della G (Wid Hawkins) retd h106 Venus Av
" Gertrude B Mrs ofc sec Gastonia Insulating r2901 Imperial Dr
" Joan K slswn Raylass r317 Oakwood Cir
" Marvin T emp Victory Mills r2715 Birchfield La
" Rufus A (Eula L) h2715 Birchfield La
" Rufus E (Gloria R) slbr Textiles Inc h2720 Birchfield La
" Sheree studt h2901 Imperial Dr
Medlin Alton E (Ruth L) slsmn Ruth Salads h1300 Laurel La
" Beatrice (Wid Garrison) retd h1402 Congress St
" Celia retd r1402 Congress St
" Danny H (Dorothy S) firefighter City Fire Dept h924 E 9th Av
" Diane smstrs Modena Mill r1402 Congress St
" Dorothy Mrs nurse Gaston Mem Hosp rKings Mountain NC
" Gene (Judy) weldr Petty Mach rRt 5
" Glenn A (Lillian T) 2d hd Smyre Mfg h1001 Woodvale Av
" John W (Nancy S) emp Globe Mfg h2828 Meade Av
" Julian W slsmn Roosevelt Tire Serv r271 Efird St
" Laura T (Jean W) h204 Witten La
" Mattie M spnr Little Gray Mill h508 S Oakland St
" Michl E (Brenda B) slsmn Jesse Jones Sausage h1108 Laurel La
" Steve M fur tender Kluttz Mach & Fdry r2326 Union Rd
" Vedis (Kathryn B) cardrm Parkdale Mills h1210 Cavney Ct

THE LOB-STEER INN

STEAK—LOBSTER
SALAD BAR
PRIVATE DINING ROOM
AVAILABLE—SEATING 45
OPEN 5:30 P.M.
TIL 11 P.M.
DIAL 865-1641
Grant City Shopping Center, New Hope Rd. (28052)

FINE Furniture
RANKIN—ARMSTRONG CO., INC.
"GASTON COUNTY'S OLDEST AND MOST RELIABLE FURNITURE DEALERS"
250 E. Main Av. (28052)
Tel. 864-5757

WEST END HARDWARE
GLIDDEN AND SPRED SATIN PAINTS
FISHING TACKLE—SPORTING GOODS—TOYS
GARDEN TOOLS—FERTILIZERS AND SEEDS—WALL PAPERING
1009 Bessemer City Rd. (28052)
Tel. 864-2106

ARMSTRONG DATSUN INC.
Sedans—Wagon—Pick-Up—Sport Cars
1986 REMOUNT RD.
P.O. BOX 1356 (28052)
TEL. SALES 865-7477
TEL. PARTS and SERVICE 864-7774

HAWLEY LUMBER COMPANY, Inc.
Phone 263-2744 and 263-4700
112 W. Dallas Rd., P.O. Box 157 Stanley, N.C. (28164)
BUILDING MATERIAL OF ALL KINDS
CAROLINAS BRANCH AGC ASSOCIATE MEMBER

DALTON TRUCK SALES, Inc.
Trucks—Sales—Service—Parts—Leasing
2309 N. Chester St. Dial 865-1251
(New Dallas Hwy.) P.O. Box 2185 (28052)
CUMMINS ENGINES

TEXTILE PARTS & MACHINE CO. Inc.
QUALITY GEARS
1502 W. May Av. Tel. 865-8564
P.O. Box 12305 (28052)

MEDLIN WILBUR E (Mary E), V-Pres-Sec Brown-Medlin Drug Store 1514 S York St (28052), Tel 867-6356, h1014 Dumbarton Rd (28052), Tel 864-2207
" Wm G slbr Smyre Mfg h407 E 6th Av
" Wilson (Louise) h904 N New Hope Rd (WVH)
Medlock Boyce E (Evelyn R) whse mgr County Sch Food Servs h504 Mc Adenville Rd (L)
" Evelyn R Mrs clk Lowell Rexall Drug r504 Mc Adenville Rd (L)
" Harold E Rev (Frances O) pastor Springfield Bapt Ch (D) h2045 Leslie Dr
" James (Linda) h214 N Highland St
" Jane H Mrs tchr South Point Hi Sch h1553 Hudson Blvd
" Joe P h2317 Jefferson Av
" John B (Peggy W) mgr Polly & Jims Gro h710 N Weldon St
" Joseph P Jr (Betsy) formn S B T & T rCharlotte N C
" Kathy O h1260e Carriage House La
" Kathy O studt r504 Mc Adenville Rd (L)
" Lanny J (Sondra M) mtce supvr Harshaw Chem h210 Oak St (L)
" Royce (Virginia) driver Petroleum Trans h706 Perkins St (L)
" Sonda M Mrs tchr Peedin Primary Sch r210 Oak St (L)
" Vernie Mrs retd r706 Perkins St (L)
" Virginia S keypunch opr Gaston Mem Hosp
Medvidovich Joseph P (Bertha) h2540 Mc Farland Av
Meek See Also Meeks
" Anne B clk-typ Akers Mtr Lines rRt 3
" Billy R (Phyllis) policemn City Police Dept h609½ N Myrtle St
" Bonnie F Mrs spnr Ader & Madora Mill h17 E 1st St
" Dewey H (Sarah W) agt Gulf Life Ins h922 Canterbury Ct
" Effie M retd r1114 W 5th Av

TIRE CITY
NEW — USED — RECAPS
WHEEL BALANCING
TIRES by Dayton
Tel. 864-0216
222 E. Airline Av. (28052)

Country Corner Florist
867-4596
Nights and Holidays 922-7092
929 E. Garrison Blvd. (28052)

MEEK
" Elaine T (Wid Wm E) slswn Elizabeth Shop h1543 E Perry St
" Eliz D Mrs mtce dept Belk's h312 S Dixie St
" Esther T Mrs pres Talley's Florist r402 S Avon St
" Helen H Mrs asst sls mgr Sherrill Inds h944 E 6th Av
" Herbert H hlpr Huffstetler Uphol h1114 W 5th Av
MEEK JAMES A (Esther T), V-Pres Talley's Florist 701 E 3d Av (28052), Tel 865-1234, h402 S Avon St, Tel 865-3280
" Joe H (Doris J) systems mgr Homelite h1230 Lynhurst Dr
" John R (Frances N) lieut City Fire Dept h1111 W 5th Av
" Myrtle B (Wid Turner L) retd h211 Oakdale St
" Phyllis H ofc wkr Belk's r609½ N Myrtle St
" Ruby R Mrs clk Moss Rexall Drugs r4312 Greenhaven St
" Sarah W operating rm tech Gaston Mem Hosp
" Sharon B slswn Belk's r4017 Little Mtn Rd
" Thos O (Sharon B) mach Homelite h4017 Little Mountain Rd
" V Arlena tchr York County Schs r402 S Avon St
Meeks Adam (Rebecca P) h1419 W Walnut Av
" Andrew (Odessa) collector City Sanitation Dept r108 W Lincoln St
" Arnetta C Mrs emp Danoca Mills h611 Windy Hill Dr
" Arth (Helen) jan City h222 E Page Av
" Bernesdene F unit sec Gaston Mem Hosp
" Betty P emp Gaston Mem Hosp
" Brenda Mrs h871 Barkley St
" Charles E (Shirley B) tchr Grier Jr Hi Sch h1121 Houston St
" Charles R card rm wkr Burl Indus r700 W 20th Av
" Clayton (Betty P) emp Westvaco Corp h203 Kirkwood Cir
" Clinzo (Johnnie B) agt N C Mut Ins h1444 Green Circle Dr
" Eddie L (Juanita D) spnr Burl Indus h2137 Camelot Ct Apt O
" Eliz prsr Nob-Hill Classics r1021 Brooks St
" Ernest J Jr picker opr Burl Indus r700 W 20th Av
" Ernest N (Onie B) mech Homelite Mfg h2510 Myers St
" Ervin (Dora S) jan SBT&T h119 W Bradley Av
" Fayne Mrs h710 Lowell Av (L)
" Frank H dye hse opr Galey & Lord r735 E 3d Av

E. GRAHAM BELL REAL ESTATE
RESIDENTIAL RENTALS
COMMERCIAL APPRAISALS
"COMPLETE REAL ESTATE STAFF TO SERVE YOU"
TELEPHONE 867-5369
100 E. AIRLINE AV. GASTONIA, N.C. (28052)

First-Citizens Bank & Trust Co.
COMPLETE BANKING SERVICE
MAIN OFFICE — 145 S. MARIETTA ST., P.O. BOX 1868 (28052) PHONE 865-6271
BRANCH OFFICE — CHESTNUT ST.
BRANCH OFFICE — 1502 S. YORK ST.
BRANCH OFFICE — GASTON MALL
BRANCH OFFICE — DIXIE VILLAGE TEL. ALL GASTONIA BRANCHES 865-6271
BRANCH OFFICE — BESSEMER CITY TEL. 629-4174

MEEKS
" Geo (June) emp Black's Barbecue h812 E 3d Av
" George B (Virginia S) spnr Osceola Mill h703 South St
" Harold P rd driver Akers Mtr Lines rRt 1 Bx 462 Crouse NC
" India emp Arlington Mill h1501 W Walnut Av
" Irving (Roberta) retd h3022 Knollwood Dr
" Ivy O (Wid Ernest B) spnr Burl Indus h700 W 20th Av
" J C h514½ N Marietta St
" Jerry lab Jenkins Mach Shop h409 N Morris St
" Lange L (Meeks Moving Serv) h1335 Fern Forest Dr
" Lilly S (Wid C H) press opr Wix Corp h735 E 3d Av
" Marvin T loader opr Neal Hawkins Contr r611 Windy Hill Dr
" Mattie h3125 Spring Valley Dr Apt 3
" Michl (Annis F) slsmn Kirby Co h1018 Vancouver La
" Michl asst mgr Caper Hse r1078 Vancouver La
" Minnie D slswn N C Mut Ins h404 N Marietta St
" Moving Service (Lange L Meeks) 1335 Fern Forest Dr
" Nelly h1211 N Branch Av (R) Lot 4
" Odessa Mrs h108 W Lincoln Av
" Randy studt r311 Commerce St
" Rebecca wndr Armstrong Mill r703 South St
" Richd (Kitty) h2654 Pembroke Rd Apt 1
" Robt R (Joyce P) dfr Parkdale Mills h1609 Mc Farland Av
" Roger lab City Sanitation Dept r108 W Lincoln Av
" Rosa L (Wid Henry) h1021 Brooks St
" Rosie L (Wid John) h816 S Dalton St
" Ruben A clk typ Akers Mtr Lines rRt 1 Bx 104 Charlotte NC
" Sarah K Mrs h311 Commerce St
" Shirley Mrs tex wkr Pharr Yarns h1210 N Morris St
" Stewart C (Eliz) h1802 W Davidson Av
" Thos R (Cath M) retd h618 W Airline Av
" Trina L hsekpg aide Gaston Mem Hosp
" Vicie r404 N Marietta St
" Wm E (Wanda P) supvr Wix Corp h319 Hilltop Cir
" Wm H (Mildred E) carp J S Jacobs h4703 Grier St
Meeler Roy mtcemn County Sch Mtce Shop
Mehaffey Garland R (Annie L) supvr Pyramid Mills h1205 W 4th Av
Mehta Rashmi eng Petty Mach rCharlotte NC
Meilenz Geoffrey C (Jeanette M) personnel mgr Warner-Swasey h1636 Dixon Rd
Melcher Michl M (Maureen A) bmo Central Yarns h2402 Wendy La

TILSON & SMITH EXTERMINATING CO.

304 Bessemer City Road
P.O. Box 1491 Gastonia, N.C. (28052)
Telephone: (704) 864-0796
OWNERS and OPERATORS
VIRLYN TILSON—DON GRANT
JERRY SMITH

MELHORN
Melhorn Dorothy emp Pinkney Mill r1531 Belmar Dr
" Jay B mech Akers Mtr Lines rBx 215 (L)
Melmow Bertie r916 S Marietta St
Melton Billy E (Willie S) driver L P Exxon Gas & Appl Store h913 N Ransom St
" Charles F serv Pub Serv Of N C rRt 4 Bx 105
" Charles W (Yvonne H) pres-treas King Spencer Furn h1100 Nottingham Dr
" Clarence E (Letha N) sect mn Burlington Indus h2531 Linwood Rd
" Clyde H (Helen L) emp C&H Variety h1238 Perkins St
" Cynthia A Mrs r729 Separk Cir
" David K (Geraldine V) clnr Piedmont Am Corp h918 N Ransom St
" Diane S opr Bea's Beauty Salon r913 N Ransom St
" Donald L (Myrtle H) tex wkr Threads Inc h1004 W 4th Av
" Dwight T (Georgia M) zone mgr Charlotte Observer h929 Canterbury Ct
" Edith (Wid Charlie) retd h97 Park Dr (R)
" Foster F (Mildred J) guard Wix Corp h1006 E Harrison Av
" Frances H slswn Belk's rBessemer City N C
" Fred L twister sec Peerless Spinning r307 Oakland St
" Geo W mech Akers Mtr Lines rRt 2 Bx 244 Kings Mountain NC
" Glenn (Lois) r904 New Hope Rd
" Harley E (Lillie S) ship dept Western Auto h1725 Oak Valley Dr
" Harlon T (Carrie P) tex wkr Parkdale Mill h1925 Front St
" Harry R (Priscilla) mgr Home Credit rBelmont NC
" James emp Homelite h1410 May Av
" James mgr Howard Johnsons Mtr Lodge rPO Bx 1944

GASTONIA
CHRYSLER-PLYMOUTH INC.
CHRYSLER-PLYMOUTH SALES AND SERVICE
"COMING THROUGH FOR YOU"
WITH A COMPLETE LINE OF
NEW CHRYSLERS—NEW PLYMOUTHS
TOP QUALITY USED CARS—CUSTOMER CARE SERVICE
"FOR INFORMATION CALL"
2315 E. Franklin Blvd. (28052) 867-5341
CHRYSLER
Plymouth

Bryant Electric Repair Company, Inc.
BRYANT SERVICE
ELECTRICAL ENGINEERS and CONTRACTORS
ASSOCIATED GENERAL CONTRACTORS OF AMERICA AGC
Isley Rd. at Industrial Park, P.O. Box 1658, 28052 Phone 864-5703

"YOUR HAPPY SHOPPING STORE"
Matthews Belk
SERVING GASTON COUNTY FOR OVER 71 YEARS

PLASTIC PRODUCTS INC.
Fabricating
Ultra High Molecular Weight Polyethylene
Bessemer City—Kings Mountain Hwy. 161—Bessemer City, N.C. (28016)
Mailing Address, P.O. Box 12554, Gastonia, N.C. (28052) Tel. (704) 739-7463

GASTON MEMORIAL HOSPITAL
TEL. 866-2000
2525 COURT DR. P.O. BOX 1747 (28052)

MELTON
" Jeanette Mrs typ County Dept Social Serv rBessemer City N C
" Jimmy R (Ethel M) ctr Dallas Sports Kntg h1921 Front St
" Joe (C & H Variety Auction)
" Kathy F emp Wix Filters r913 N Ransom St
" Lawrence E (Sue H) sect hd Textiles Inc h212 W York Lincolnton Rd
" Linda R wndr Threads Inc r918 N Ransom St
" Lois J splr Textiles Inc r2110 Gardner St
" Lucy F (Wid Saml H) retd h2110 Gardner St
" Mae h509 E Cloninger St (D)
" Margie M Mrs wndr Burl Indus h504 W Main St (D)
" Mildred J Mrs smstr King-Spencer r1006 E Harrison St
" Oscar L retd r1238 S Marietta St
" Pedro A (Stella H) pres Melton Enterprises h2405 New Hope Rd
" Priscilla Mrs ofc supvr S B T & T rPO Bx 1422
" Robt G mach opr Homelite h916c New Hope Rd
" Robt W (Julie F) emp Mut Plant h1201 W 2d Av
" Ronnie E (Cindy W) fxr Burl Indus h342 S Vance St
" Stella H Mrs (Her Highness Health & Beauty Shop) r2405 New Hope Rd
" Steph (Barbara) ctr Dallas Sports Kntg h1923 Front St
" Steve (Steve Melton Real Est)
MELTON STEVE REALTY CO Steve Melton Broker, Real Estate 621 E 2d Av, PO Box 1983 (28052), Tel 864-8343
" Vernelle G Mrs h945 E 6th Av
" Wilbur M (Mable M) retd h314 Carpenter St

J. P. SHEPPARD
& Associates, Inc.
Machinists
Close Tolerances
Tels. 867-8381—867-8382
29-74 Hwy. West P.O. Box 12187 (28052)

MELTON
" Yvonne H Mrs ofc mgr King-Spencer r1100 Nottingham Dr
Melvin Geraldine S Mrs dep clk Superior Ct Clk r959 Churchill Dr
" Geraldine T Mrs pkr Burlington Mills r1213 N Boyce St
" James A (Mildred A) pres Gastonia Tex Sht Mtl Wks r3303 Tamworth La
" James A III (Barbara B) sec-treas Gastonia Tex Sht Mtl Wks r1906 Wildwood Dr
" Lynn studt r959 Churchill Dr
" Marie A (Wid Adam J) h1010 Fairfield Dr
" Martin K (Betty C) drftsmn Owen Steel h1336 Churchill Dr
" R Bruce (Geraldine S) genl mgr Gastonia Textile Sht Mtl Wks Inc h959 Churchill Dr
Memorial Hall Bennie A George Park Custdn 115 W 2d Av
Men's Cancellation Shoes (Perry Sapperstein) 109 E Main Av
Mendenhall Giles (Gussie) r916 S Marietta St
" Saml W (Jeanne S) ofc mgr Beaunit Corp h3101 Canterbury Dr
Mendez Fredk R (Audrey J) genl mgr W L W Mach Shop h301 Holiday Rd
Menins Ruth (Wid N) retd r3238 Deerwood Dr
Menius Johnnie F rd driver Akers Mtr Lines rKannapolis NC
Mentavlos Geo N (Jean P) (Sweetland Restr) h963 Scotch Dr
Mercer Alice M (Wid Walton W) retd r1898 Ballard Dr
" Elsie opr Ginny's Beauty Bazaar r2849 Monterey Park Dr
" Ernest D (Eunice S) agt Home Beneficial Life Ins h2615 Puritan St
" Eunice S slswn Belk's r2615 Puritan St
" Harry L (Joann B) design eng Warner & Swasey h1515 Ridgewood Dr
" Hayward (Dorothy C) emp Smyre Mfg h701 E Church St (D)
" James (Elsie B) mach Caro Mach Wks h2849 Monterrey Park Dr
" Jimmy S (Maude B) wtchmn Peerless Spinning h209 Oakland Village (L)
" Joe r2615 Puritan St
" John R shop wkr Firestone Mills h1313½ S York St
" Lucia M (Wid Harold) retd h1313 S York St
" Myra Mrs tchr Lingerfelt Sch rMt Holly NC
" Nancy L winder tndr & spnr Peerless Spinning r306 Gamehill
Merck John F Rev (Betty) pastor Holy Communion Luth Ch h504 W Trade St (D)
" L Hugh (Doris G) emp Mtr Trans h1359 Carmen La

Mary R. Dickinson Tax Service
Bookkeeping
Appointments Available
4009 S. York Rd. (28052) Tel. 867-7280

Cregg Bess Building, Inc.
Commercial
Apartments
New Homes
Rental Houses
"We Arrange Finance for New Homes"
902 Bessemer City Rd., Gastonia, NC (28052)
867-9534 or 867-7234
State License No. 4596

$6.00 SINGLE—POOL—TV
GOURMET BUFFET DAILY
RATES $6.00 - $9.00 - $12.00
INTERSTATE 85 and COX RD. (28052)
TELEPHONE 865-6291

ABLE PLATING CO., Inc.
HARD CHROME INDUSTRIAL PLATING
1245 N. Ransom St., P.O. Box 12566, 28052 Phone 864-7416

MEREDITH
Meredith Judy F Mrs pressrm wkr Garlock r702 S Clara St
" Karen studt r2912 Dixon-Howe Rd
" Lee F (Geneva) mach Kincaid Mach Shop h2912 Dixon-Howe Rd
" Virginia ofc sec Scot Mills h2025 Camelot Ct Apt A
Merit Building Co Berton S Ehret Pres Joseph N Ehret V-Pres Mrs Geraldine M Ehret Sec-Treas 2146 Linwood Rd
" Shoe Co Inc Leon L Rhyne Mgr 169 W Main Av
Merita Bakery Thrift Store 605 W Airline Av
Merrill Bill linemn Duke Power rRt 1
" Gary E (Nora) (Gary E Merrill Elec Contr) h1001 N New Hope Rd (WVH)
" Gary E Electrical Contractor (Gary E Merrill) 1522 Auten Rd
" James D (Shelise) electn Gary E Merrill Elec Contr r1225 Landsdown Dr
" John F Jr studt r2007 Pamela St
" Kathy E studt r1001 N New Hope Rd (WVH)
" M Eug (Barbara J) repr SBT&T h411 N Apple St
" Mary J ofc wkr Belk's r2007 Pamela St
" Mary M (Wid John F) (Mary's Tease & Please Beauty Shop) h2007 Pamela St
" Nancy C r316 N Morris St
" Nell A Mrs spnr Burl Yarn h1405 Circle Dr
" Rufus W (Winona S) mech Akers Mtr Lines h1636 Auten Rd
" Rush (Mattie D) retd h409b N Apple St
" Thelma bkpr Gary E Merrill Elec Contr
" Thelma J (Wid Everette) retd h1522 Auten Rd
" Troylene M Mrs ofc sec Provident Life & Accident Ins rRt 3 Bx 324z Bessemer City NC
" Wm H (Elase H) mtce supvr Holman & Moody h228 W Garrison Blvd
" Zettie A (Verleen M) mtcemn R C G Love Plant h316 N Morris St
Merrington Bobby J (Barbara M) wvr Burlington Indus h2803 Gail Av
Merritt Bobbie (Bobbie's Coiffures Unlimited) r1003 Union Rd
" Everett J surgical tech Gaston Mem Hosp
" Hattie Mrs retd h1659 Conrad Av
" John C dir adult serv Gaston College r3127 Imperial Dr
" Otis (Bobbie) supvr Petty Mach Shop h1003 Union Rd
Mertavlos John studt r963 Scotch Dr
Mertz John Jr chrome plater Petty Mach rRt 1 Grover NC
Messen Richd H Jr mach opr Kluttz Mach & Fdry r1410 Beechwood Cir
Messer Barber J (Gerita M) h1308 Castlegate Dr

The Warner & Swasey Co.
Textile Machinery Division
P.O. Drawer 815 Telephone
Bessemer City (28016) 629-4141

MESSER
" Billy (Betty) linemn City Electrical Dept rBx 345 A Bessemer City Rd
" Brenda D Mrs lpn Gaston Mem Hosp r106 W Cardinal Av
" Charles W (Evelyn W) sweep Peerless Spinning h38 N Main St (L)
" David C (Mary L) bench wk Colman-Cocker h210 E Trade St (D)
" Ellen C (Wid Jappie G) retd h140 Cedar St
" Ernest (Mozelle R) driver Independent Cab h217 Fostoria Dr
" Ervin O retd h504 S Gray St
" Evelyn twist tndr Peerless Spinning r40 N Main (L)
" Evelyn T weigher A B Carter h3000 York Rd Lot 55
" Frances B tex wkr Natl Yarn h512 Park Cir (L)
" Frank F (Betty M) tex wkr Pharr Yarn h1117 W 3d Av
" Geo dump tk driver Neal Hawkins Contr rRt 5 Bx 266b Lexington NC
" Geo W (Gloria J) h617 Geer St (L)
" Gerita M clk Akers Mtr Lines r1308 Castlegate Dr
" Gladys H (Wid Henry M) h806 S Oakland St
" Glenn C (Marie E) carp hlpr h1903 Flint La
" Harold emp Harshaw Chem r1205 N Main St (L)
" Harry (Brenda D) linemn City Electrical Dept r106 W Cardinal Av
" Horace R rd driver Akers Mtr Lines r502 Mc Lean St (L)
" Issac (Brenda D) retd h418 W Westview St
" James G (Betty B) yd wkr Bill Schwartz Inc r1932 Twin Av
" James M (Willie M) tex wkr United Spnrs h509 Birch St (L)

WE KNOW CARPETS COMPLETE CARPET SERVICE
CARPET
SERVICE CENTER
BILL GHOLSON
PHONE 867-5246
311 E. Franklin Blvd. Gastonia, N.C. (28052)

JIM BROCK'S
INSURANCE & REAL ESTATE AGENCY, INC.
"Gaston County's Fastest Growing Agency"
Auto—Home—Fire—Life—Health—Real Estate Sales—Property Management—Appraisals
1502 S. York Rd., P.O. Box 2242, Gastonia, N.C. (28052) Tel. 864-6316 or 867-1161

A. B. CARTER, Inc.
OPERATING CARTER TRAVELER CO.—MILL DEVICES CO.
TEXTILE MACHINERY and SUPPLIES
Hwy. 321 South
P.O. Box 518, 28052
Tels. 865-1201 and 865-1202

McLean & Son FUNERAL DIRECTORS
MEMBER BY INVITATION NATIONAL SELECTED MORTICIANS
206 S. BROAD ST. (28052) GASTONIA'S OLDEST FUNERAL DIRECTORS DIAL 865-3451

W. D. LEE & CO., INC.
TEXTILE MACHINERY
Specialist In No. 102 Foster and No. 44 Universal Winders and Supplies
Erecting and Overhauling Winders
Also Replacement Parts for Carding Spinning and Twisting Machinery
All Work Fully Guaranteed
Westgate Industrial Center
P.O. Drawer 12157 (28052)
TELS. 867-7242 864-0346

YOUR HOME TOWN BANK
Use Citizens National for All Your Banking Requirements
THE CITIZENS NATIONAL BANK
In Gastonia — Phone 864-3451

CHAVIS TEXTILE MFG. Inc.
Winder Specialists
TEL. 867-8331
920 N. Highland St.
P.O. Box 939, 28052

MESSER
" Jarvis (Florence) assembly Petty Mach rDallas NC
" Jeannette emp Pinkney Mills h3206 Goble St
" Johnny L h2817 Monterrey Park Dr
" Leon B (Phyllis B) servmn Coca-Cola h2224 Monterrey Park Dr
" Lloyd W (Jane G) mech Burl Indus h141 Cedar St
" Lowell mach Petty Mach rRt 1 Dallas NC
" Marshall T (Ethel R) emp Homelite h2112 Gardner St
" Martin W (Norma) emp Burl Yarn h624 Geer St (L)
" Mary Sue Mrs typ Provident Life & Accident Ins r1932 Silverstone Dr
" Minnie E Mrs retd r204 Oakland Village (L)
" Opal F Mrs retd h1513 Poston Cir
" Osborne (Annie E) prs opr Bill Schwartz Inc h1932 Twin Av
" Osborne (Linda J) yd wkr Bill Schwartz Inc h521a N Broad St
" Ralph dfr Smyre Mfg h74 E 3d St
" Richd H Jr r1513 Poston Cir
" Robt A (Mary H) retd h205 W 2d St (L)
" Robt D (Cath B) laby tech Harshaw Chem h36 Stowe St (L)
" Robt S (Barbara P) programming supvr Pub Serv Of N C h1725 Rhyneland St
" Roosevelt (Winnie) h1205 N Main St (L)
" Strawder T (Anna P) crdr Gurney Indus h104 E 7½ Av
" Tracy vet atndt Hughey Dickson & Lowry Animal Clinic
" Wm H (Mary A) USA h401 Gann St (L)
" Zeb (Lucy G) retd h607 Union Rd
Messick Frank M (Zellie W) retd h317 N Poplar St
" Jerry D (Peggy Mc) dyer Central Yarn & Dyeing h402 N Modena St

Contract Manufacturer
Textile Gears
Heat Treating Services
KLUTTZ MACHINE & FOUNDRY INC.
711 East Franklin Blvd. P.O. Drawer 70
Gastonia, N.C. (28052) Phone (704) 864-5454

MESSICK
" Jos F (Norma M) san dept City h317 S Liberty St
" Kenneth C (Pearl W) mach opr Wix Corp h21 E 2d St
" Lewis F (Kathy I) shift supvr Kenmont Indus h2537 Linwood Rd
" Norman tank mtce R E Mc Lean Tank
Metcalf Bobby G hlpr Gastonia Sht Mtl Wks r1008 W Mauney St
" Clyde B (Betty S) retd h1401 Ridgewood Dr
" Frank H (Bobbie C) det lt County Rural Police Dept h315 W 1st St (L)
" Jackie dental asst Dr Fox rKings Mt
" Jacob M (Ethel E) retd h410 N Vance St
" Linda R Mrs med technologist Gaston Mem Hosp rBx 97 High Shoals NC
" Marvin R (Eyvone J) investigator Robt H Forbes rHighschoals NC
" Robt G (Peggy W) emp Evans Products h814 N Weldon St
" Sandra R Mrs mldr Norwesco Inc h1412 Seigle Av
Metcalfe Harold C (Mary C) co-ordinator County Center For Alcohol Related Problems h2210 Scottwood Dr
" Mary C Mrs tchr Sherwood Elem Sch r2210 Scottwood Dr
Metro-Screen (Dwight Ballard) silk screen 907 E 2d Av
Metrolina Catering Service James F Cloninger Mgr 629 W Airline Av

METROLINA FABRICATION & MACHINE CO INC
Marion P Sexton President, Job Fabricating, Crane Service, Welding Service, Portable And Heliarc National Board Stamping Hwy 274, PO Box 98, Bessemer City, N C (28016), Tel 629-3503

METROPOLITAN LIFE INSURANCE CO
David H Riggs CLU Mgr, Life Insurance, Accident, Health And Hospitalization, Group Insurance, Pension Plans 351 W Main Av (28052), Tel 864-4521

Metts Fannie C (Wid Lewis B) retd h401 Lewis St (D)
Metzter Roy adj Transouth Financial rBessemer City NC
Mews James E (Laura E) mach opr Firestone Tex h403 S Vance St
" Jerry (Dorothy M C) tex wkr Smyre Mfg h195 Cedar St
" Kathy sls clk Eckerd's r403 S Vance St
Meyers Gerald L hsemn Gaston Mem Hosp
Michael See Also Michaels
" Atkins D (Shirley K) counter sls Bryant Sup h520 W Garrison Blvd

VOLKSWAGEN OF GASTONIA, Inc.
SALES SERVICE
Phone 864-6746
2119 Wilkinson Blvd. (28052)

T. Q. HOWE'S GARAGE INC.
WRECKER SERVICE ESTABLISHED 1920
General Auto Repairing-Truck and Tractor-Wheel Aligning-Battery Service
107 E. 8th AVE., 28052 PHONE 865-1361

Gaston Memorial Park & Mausoleums
1200 S. NEW HOPE RD. OPPOSITE N.C. ORTHOPEDIC HOSPITAL (28052)
WESTVIEW GARDENS, EDGEWOOD RD., BESSEMER CITY, N.C.
PHONES 865-9521 and 867-6441

MICHAEL
" Burma T chkr Akers Mtr Lines rBelmont NC
" Frank (Cartha) hlpr Westvaco Corp h302 E Lay St (D)
" Geo sgt ct ofcr County Sheriff rStanley NC
" Lillian A (Wid Frank) music teacher 210 W 4th Av h210 W 4th Av
" Louise D (Wid P W) (Louise's Beauty Shop) h316 S Vance St
" Ralph Y (Janet) press opr A M P Inc h110 N Belvedere Av
" Robt M instr Gaston College rFallston NC
" Shirley K clk City Mgr r520 W Garrison Blvd
Michaels Alice F (Wid Geo) retd h1420 May Av
" Barbara S studt r810 W Walnut Av
" Bertie G (Wid Alf P) (Mike's Barber Shop) h1201 Fern Forest Dr
" Dan opr Homelite h2001 Camelot Ct Apt M
" Drue Mrs key punch opr Butler & Stowe r5th Av
" Earleen D Mrs v-pres Ranlo Sup r1338 N Franklin St (R)
" Ezelee F Mrs bkpr Butler & Stowe r102 Garrison St
" Frank (Shirley F) (Michael's Sunoco & U-Haul Serv) h810 W Walnut Av
" H Saml III (Doris F) (Mikes Hdw & Sup) r2223 S York Rd
" Harvey S (Earleen) (Ranlo Sup) h1338 N Franklin St (R)
" J A (Helen W) textile wkr Groves Thread h3008 Birchfield La
" Joseph W (Donna S) slsmn Diamond Elec Sup h203 Daniels Dr
" Mary K (Wid Luther B) retd h1850 Michaels St
" Miles T (Jean G) tex wkr Firestone Tex h613 N Myrtle St
" Otis H Rev pastor Jerusalem Holiness Ch h406 N Rhyne St
" Ralph J (Ezelee F) (Michael's Sunoco & U-Haul Serv) h102 Garrison St
" Robt B (Barbara P) (Mike's Barber Shop) h1326 N Franklin St (R)
" Sandy r810 W Walnut Av
" Steven C policemn City Police Dept r613 N Myrtle St
" Tony retd h710 W Rankin Av
Michalak Albert W (Shelly H) policemn City Police Dept h2309 Knight Dr
Micheal's Sunoco & U-Haul Serv (Frank & Ralph Michaels) 1860 W Franklin Blvd
Mickle Lonnie driver Neal Hawkins Contr r428 Queens Rd
Mickles James (Ola M) retd h315 Commerce St
" James A (Sarah R) blender R C G Love h1509 N Weldon St

CAROTHERS
FUNERAL HOME, Inc.
THE COLONIAL CHAPEL
★
TEL. 867-6337
312 W. 2d AVE. (28052)

MICKLES
" M C Rev pastor Mills Chapel F H B Ch Of God
Mid-South International Ltd Herbert Briggs Mgr 617½ E 2d Av
"-Town Furniture (Kirby Fraley) 108 W 1st St (L)
"-Town Motor Inn Inc Lanny Pratt Mgr 210 S Chester St
Midway Motors (James R Barnes) 270 E Franklin Blvd
Mighty Midget Market (Hubert F Thrower) gro 318 N Morehead St
" Midget Market No 2 (Hubert F Thrower Jr) gro 602 E Trade St (D)
Mike's Barber Shop (Robt B Michaels) 304 E 6th Av
" Garage (Miles A Clemmer) 404 S Gaston St (D)
" Hardware & Supply (H S Michaels Iii) 2727 York Rd
Mildred's Beauty Bar (Mrs Mildred P Galloway) 3004 Lowell Rd (R)
Miles Clyde E (Judy M) (C R Miles Tex Mach) h714 N Morehead St
" Restaurant (Miles F Allen) 114 S Marietta St
Milewski Andrew B (Eva M) tech dir Duplex Internatl h340 Club Dr
" Boggan studt r340 Club Dr

MILL DEVICES CO
DIVISION OF
A B CARTER INC
HWY 321 SOUTH
PO BOX 518 (28052)
TELEPHONES 865-1201
AND 865-1202
(See Index To Advertisers)

Millar Mildred K Mrs agt All Am Life Ins h329 N New Hope Rd (SP)

ACCU TROL TAX SERVICE
Income Tax Accounting
413 W. Main Ave. Gastonia, N.C. (28052)
Telephone 864-4026

GASTONIA FIRE EXTINGUISHER CO. INC.
A COMPLETE LINE OF DRY AND CHEMICAL FIRE EXTINGUISHERS
Hand Portables
Wheeled Units—Marine
Stationary Units
Automatic Restaurant Systems
Kings Mountain Hwy. (Hwy. 29) P.O. Box 71 (28052)
Tels. 867-7990 and 867-8981

CITY LUMBER CO.
Serving Gastonia Since 1920
"From the Foundation to the Roof"
733-39 N. Marietta St., P.O. Box 838, 28052
Tel. 867-7208

Oscar Doster Realtor
REALTOR
SALES—RENTALS—APPRAISALS
"Key To Your Real Estate Needs"
TELS.
Sales: 864-3431
Rentals: 867-4456
428 W. Franklin Blvd. 28052

GARRISON GENERAL HOSPITAL Inc.
IRMA L. MARTIN, Director
Visitors Welcome — 10:30 A.M.—11:30 A.M., 2:30 P.M.—4:30 P.M., 7:00 P.M.—8:00 P.M.
210 S. YORK ST. (28052)
NURSES' DORMITORY
TELS. 865-1277; 865-1278
867-9256

BUICK
LYTLE Buick INC.
OPEL
327 EAST FRANKLIN BLVD., P.O. BOX 957 (28052)
TEL. 865-2388

BEVERIDGE METAL PRODUCTS, INC.
CARD SCREENS—SPINNING CYLINDERS
ALL TYPES OF SHEET METAL AND STEEL FABRICATIONS
LARRY W. INGLE
Vice President & General Manager
2407 N. CHESTER ST. (HWY 321 N.)
P.O. BOX 1576 GASTONIA, N.C. (28052) PHONE 865-8507

MILLAR
" Ronald M studt r329 N New Hope Rd (SP)
Millen Jacqueline Mrs clk Duke Pwr rRt 1 Belmont NC
" John H retd h1723 W Davidson Av
" Maggie M (Wid Henry O) h2534 Gardner St
" Robt O (Eunice S) retd h505 E 6th Av
Miller Addie B Mrs r1112 Essex Av
" Alex (Annie H) supt Central Yarn & Dye h838 S Jackson St
" Alf S (Betty L) electroplater C&R Hard Chrome Serv h704 N Scruggs St
" Alice R nurses aide Gaston Mem Hosp
" Andrew C (Rebecca W) phys 311 W 3d Av h503 Clinton Dr
" Anne G Mrs guidance counselor Holbrook Jr Hi Sch rBelmont N C
" Bobby E mech Akers Mtr Lines rRt 2 (D)
" Brenda L nurse aide Gaston Mem Hosp r403 Davis Park Rd
" Bruce clk B & R Bar-B-Que r704 N Scuggs St
" Calvin L (Karen R) atndt Gaston Mem Hosp h1955 Keith Dr
" Cecil V (Genevieve) emp Wix Corp h425 S Washington St
" Charles (Eliz K) emp Colman-Cocker h206 W Gibbs St (D)
" Charles (Helen) h520 S Loraine St (D)
" Charles E (Helen C) dryer opr Central Yarn & Dye h611 W 4th Av
" Charles R h811 Yellowstone Ct
" Charles V (Zudie R) lineman City Electrical Dept (D) h612 E Betty St
" Clarence H (Edna M) clk Piedmont Newstand h419 South St
" Claude F (Otis K) watch repr Morris Jewelry h2409 Union Rd
" David W rd driver Akers Mtr Lines rRt Bx 103a Concord NC

LOWE'S of Gastonia
Building Materials and Mobile Homes
Tel. (704) 867-4441
1301 Bessemer City Rd. Gastonia, N.C. 28052

MILLER
" Deborah K tchr Pleasant Ridge Elem Sch r913 Nottingham Dr Apt 36
" Dolly D mgr Warlick Place Apts r1620 G Lynhaven Dr
" Dolores h408 S Hampton St
" Don h1618 Poston Cir
" Doris F Mrs supvr County Dept Social Serv r3429 Gardner Park Dr
" Elaine studt r1665 Westbrook Cir
" Elijah (Ruth E) spotter Cramerton Clns h511 W Harrison Av
" Emily S slswn Belk's rRt 1 Hidden Valley
" Estelle stylist The Aristocrat rKings Mtn NC
" Estelle D Mrs tchr Chapel Grove Elem Sch r730 Norton Dr
" Esther H Mrs splr Meyers Mill h1876 Florida St
" Ethel J (Wid Lawrence) dryer Pharr Yarn h607 S Columbia St
" F A emp City Water & Sewer Dept r122 Walnut St
" Floyd R (Sue B) formn Norwesco Inc h407 S Broad St
" Frances Mrs sec Gaston College r412 Harnie Av
" Francis (Jannell W) master mech asst Peerless Spinning h414 Reid St (L)
" Frank driver Biggerstaff Furn h1801 Clark St
" G Harold (Alberta H) asst elem educ supvr County Bd Educ h806 St Michael's La
" Geneva cafeteria hlpr Gardner Pk Elem Sch h613 W Granite Av
" Geo r1120 Ferris St
" George J (Jeanette) emp Fiber Controls Corp h1506 Moore Dr
" Geo R (Judith M) (Gaston Orthopedic Clinic) h1040 Paramount Cir
" Geo W (Estelle F) prin Hunter Huss Hi Sch h730 Norton Dr
" Gethena cook Consolidated Coin Catering
" Gilbert L (Eleise B) retd h1249 Blackwood St
" Ginger Mrs ofc sec S E Range Parts Mfg rRt 3 Dallas N C
" Gloria H reg nurse Gaston Mem Hosp
" Grace T Mrs (Shelton Dry Clns) r1140 Huntsmoor Dr
" Gregg h3142 Spring Valley Dr Apt 2
" Gwen K studt r806 St Michael's La
" Henry (Demetrice) tex wkr Pama Mfg h908 Hanover St
" Herman L (Dale V) local mgr Pub Serv Of N C rCherryville NC
" Howard h1909 Parkdale Av
" Howard D rd driver Akers Mtr Lines rCharlotte NC
" Isaac (Grace J) retd h1540 Conrad Av
" J A (Emily) agt Indpt Life & Accident Ins rRt 1 Bx 145 Hidden Valley NC
" James M studt r730 Norton Dr
" James R (Sabine B) (Caro Business Mach)

DOCK LEAZER'S AUTO ELECTRIC
SCIENTIFIC MOTOR "TUNE-UP"
ALLEN TUNE-UP SCOPE
GENERATORS
CARBURETORS
STARTERS
GENERAL REPAIR
DIAL 864-2561
1031 GASTON AV. (28052)

TEXTILES-INCORPORATED
THREADS-INCORPORATED
GASTONIA, NORTH CAROLINA

WILSON TRANSFER COMPANY, Inc.
"Superior Service Since 1916"
COTTON AND TEXTILE WASTE
Serving: Mississippi - The Carolinas - Georgia - Tenn. - Va. - Alabama
712 W. Airline Av. 28052—Tel. 867-6308 Charlotte, N.C.—Tel. 825-2090

MILLER
" James S prin Arlington Elem Sch rBelmont NC
" Jane K Mrs offset opr Gaston College r1407 Ridgewood Dr
" Jane R tchr County Bd Educ r1679 Hudson Blvd
" Janice R mus tchr County Bd Educ r1679 Hudson Blvd
" Jap Jr (Laura S) (Miller's Generator Serv) h1665 Westbrook Cir
" Jerry W reprmn The Generator Shop r1405 W 5th Av
" Jimmy L h827 Lewis St
" Joe A rd driver Akers Mtr Lines rConcord NC
" John K (Joyce) USAF h1613 Rolling Meadow La
" John W (Carrie L) cement fnshr h600 W 20th Av
" Joseph T (Sue L) phys 155 S York St Rm 2 h914 Springdale La
" Judy D waitress Sweetland Restr r704 N Scruggs St
" Karen L Mrs production wkr Wax Assocs r1955 Keith Dr
" Kath Mrs rn N C Orthopedic Hosp rRowan NC
" Kenneth L (Diana L) constn wkr Ralph Lewis Realty & Constn h2637 Hill La
" Ladd D (Janice T) driver City Cab h1120 W Mauney Av
" Levoy emp Threads Inc h1809 Florida St
" Lillian emp Homelite h913 Nottingham Dr Apt 31
" Lillie R (Wid Columbus) r201 E Trade St (D)
" Lloyd W (Nancy S) formn Burl Yarn h113 Green Dr
" Lonnie R (Merle) mgr Pilot Life Ins r730 Forest Brook Dr NC
" Lorene Mrs mgr Goodwill Indus rRt 1 Bx 134
" Lula C (Wid General L) r117 Green Dr
" Lula W (Wid Douglas) retd h401 N Pryor St
" Macie A h848 Barkley St
" Margt N labeler Textiles Inc h2641 Goble St
" Margie mldr Norwesco Inc rPO Bx 403 Stanley
" Marie H (Wid Willie) retd h403 Davis Park Rd
" Martha M Mrs h719 Mutual Rd
" Mary A (Wid Jap) h1405 W 5th Av
" Minnie h918 Cameron Av
" Odell H agt Sou Life Ins r501 S Hanna St
' Paula T r601 E 5th Av
' Pearl H retd h523 W Allison Av
' Penny studt r806 St Michael's La
' R Scott opr La Marick Beauty Salon r632 Armstrong Pk Rd

BRYANT SUPPLY COMPANY Inc.
FOR YOUR ELECTRICAL NEEDS
335 and 605-09 E. Franklin Blvd. P.O. Box 1277, 28052
202 S. Avon St. Tel. 865-3466

MILLER
" Ralph E det sgt County Rural Police Dept h1407 Ridgewood Dr
" Randy opr Mary's Tease & Please Beauty Shop h1949 Keith Dr
" Ray r1106 Spencer Av
" Raymond S (Dolly D) hair stylist La Mericks's Beauty Salon h1620 Lynhaven Dr
" Richd clk Simpson's Shoe Shine Parlor r517 N Hardy St
" Richd C (Miller's Generator Serv) r1665 Westbrook Cir
" Robt A Jr (Grace T) instr Gaston College h1140 Huntsmoor Dr
" Robt A III studt r1140 Huntsmoor Dr
" Robt C (Judy F) emp Nob-Hill Classics Ltd h437 S College St (D)
" Robt G (Frances E) supvr Milo Concrete h412 W Harvie Av
" Robt J (Doris F) sys design analyst Sys Development h3429 Gardner Park Dr
" Robie S (Wid Wm T) h204 S Weldon St
" Robin studt r412 W Harvie Av
" Roy E Jr (Arlene) supvr Western Elec h527 Torrence Dr
" Russell C (Judith M) asst planning dir Spectrum Corp h615 Rosemary La
" Ruth M (Wid James M) tex wkr Groves Threads h1905 E Hemlock St
" Saml D r412 N Falls St
" Seymour (Anita) pres Knitronics h1204 Fairfield Dr
" Sparkie S (Wid Wm M) r1836 E Garrison Blvd
" Steven D USN r113 Green Dr
" Susan clk typ County Mgr
" Terry Mrs lpn N C Orthopedic Hosp rStanley NC
" Thos r1602 Hoffman Rd
" Troy (Dovie N) crdr Gurney Indus Dunn Plant h302 E Ingle St (D)

Machine Works
PHONE
(704) 865-5974
HWY. 321 NORTH P.O. BOX 12703
GASTONIA, N.C. (28052)

Kelly Clemmer Construction Co.
Office - 409 W. Main St. P.O. Box 541
Dallas, N.C. (28034)
Phone 922-4562

DRUGS
BROWN MEDLIN
DRUG STORE
1514 S. YORK ST. 28052
TEL. 867-6356
We Deliver

GASTONIA UNITED OIL CO., Inc.
OIL AMOCO PRODUCTS—FUEL OIL DELIVERY
2766 E. Ozark Ave., P.O. Drawer 68, 28052 Tel. 824-3561

Craig Realty & Development Co.
RESIDENTIAL—BUSINESS—SALES—RENTALS
Stanley, N.C. (28164) Tel. 827-3265
Stanley-Mt. Holly Rd., P.O. Box 308
REALTOR®

GASTON MAZDA
JACK MILLER, General Manager
MAZDA SALES and SERVICE
704-867-0216
207-209 N. CHESTER ST. (28052)
(HWY. 321 N. AND W. AIRLINE AV.)

MILLER
" Truett S (Sue G) sls rep Natl Forms & Sys h1836 E Garrison Blvd
" Virginia L tchr Ashbrook Sr Hi Sch rMt Holly N C
" Virginia O (Wid Robt C) h414 W Harvie Av
" Wm eng Bohanan Indus h1628 Nottingham Dr
" Wm F (Mary D) production mgr Turbo Mach h1467 Georgetown Dr
" Willie P (Ocie L) carp h1316 N Branch Av (R)

MILLER'S GENERATOR SERVICE (Jap Miller Jr), Alternators, Generators, Starters, Voltage Regulators 511 E 2d Av, PO Box 2081 (28052), Tel 865-8827

MILLER'S OFFICE EQUIPMENT CO OF GASTONIA INC
FRANK C MASKE
PRESIDENT-
GENERAL MANAGER
STATIONERS, BOOKS
OFFICE OUTFITTERS
OFFICE FURNITURE
OFFICE SUPPLIES
EQUIPMENT
PRINTERS
INTERIOR DESIGNERS
GREETING CARDS
RUBBER STAMPS
STAMPS AND SEALS
RUBBER AND NOTARY
PRINTERS-BOOK
AND COMMERCIAL
257-59 W MAIN AV
PO BOX 958 (28052)
TELEPHONES 865-2356 AND
864-8946

Milliford Meg r907 Hillside Dr

Nixon Exterminating Company
"Experienced Since 1945"
Telephone 864-4303
214 S. Columbia St. (28052)

CLEO'S HEATING AND COOLING INC.
bryant CONTRACTORS Sales—Service YORK
RADIO CONTROLLED SERVICE TRUCKS
500 N. MARIETTA ST. (28052) Phone 864-9901
Service 864-9903, Charlotte 333-9339

MILLIKEN
Milliken Branson (Rosie L) framer Firestone Mill h615 Tompkins Ct
" Charles (Rosa M) retd h816 Grove St (L)
Millikin Annie L retd h515 Oakland St (L)
" James r515 Oakland St (L)
Milling Craig C retd r3354 York Rd
Millman Alfred L Jr (Connie D) mech Piedmont Toyota rFoxrun Rd
" Connie sr claims adj Provident Life & Accident Ins
Millon Betty L (Wid Wm J) wndr Pharr Yarn r3025 E Long Av (R)
" Lou A emp Pharr Yarn r3025 E Long Av (R)
Mills Arsonia cook Miles Restr r1020 N Chester St
" B Russell h2307 Sunset Av
" Beatrice maid O G Penegar Co h1020 N Chester St
" Billy concession clk Webb Theatre
" Carl W driver S Caro r1313 Jay St
" Chapel F B H Church Of God Rev M C Mickles Pastor 1019 N Boyce St
" Charlie (Bobbie E) instr Armtex h314 E Walnut Av
" Cora h305 Queens Ct
" Debra C x-ray tech Gaston Mem Hosp
" Diane A programer Burlington Yarn r906 E Harrison Av
" Dorothy Y Mrs tchr Sherwood Elem Sch r1118 Castlegate Dr
" Geo mach Crescent Mach Shop
" Helen Mrs h516 N Marietta St
" Irene B Mrs draw in hd Beaunit Textiles r1108 N Main St (L)
" Isabelle (Wid Charley) r213 Sycamore Av
" James (Mary) servmn Gastonia Sht Mtl Wks rRt 6 Bx 940
" James (Janie W) retd h1277 N Weldon St
" James W curbmn Van's Bar-B-Que rWood St
" Jesse R (Barbara L) eng Charles T Main Co h304 Flanagan La
" Joe (Priscilla) tex wkr Firestone Tex h1409 N Morris St
" Johnny J (Macie Y) grinder Stovall's Fdry h620 Queens Rd
" Joseph C (Jeanette D) wvr Burl Indus h338 Brentwood Dr
" Joseph L (Dorothy Y) liberal arts dean Gaston College h1118 Castlegate Dr
" Josephine bmo Garland & Alala rClover SC
" Julius H retd h212 N Ransom St
" L L Radio & T V Repair (Lawrence L And Lyndon L Mills Jr) 711 W 1st St (L)
" Lawrence L (Mary I) (L L Mills Radio & TV Repr) h215 Oakland Village (L)
" Leroy (Amanda L) laby wkr Wix Corp h416 S Spargo St (D)
" Lizzie Mrs h106 Branch St (L)
" Lyndon L Jr (L L Mills Radio & TV Repr) r215 Oakland Village (L)

PROVIDENT
LIFE AND ACCIDENT
Insurance Company
ALL FORMS OF
GROUP INSURANCE
316 S. Marietta St., P.O. Box 2048, 28052 Tel. 864-5775

GRAY INDUSTRIAL STEAM, LTD.
Industrial Steam and Heating Supplies - Boilers - Pumps - Automatic Steam Plant
BOILERS
855 N. Marietta St.
P.O. Box 3997, Akers Station (28052)
SALES and SERVICE
Tels. 865-3565 and 864-8346

MILLS
" Macie r1409 N Caldwell St
" Mary wndr Pharr Yarn r124 W Bradley Av
" Michl K r1313 Jay St
" Nola retd r1517 Lamb Dr
" Phyllis H asst clk-cash Housing Authority Of Gastonia r82 Hudson Blvd
" Robt N chkr Akers Mtr Lines rRt 1 Indian Trail NC
" Ronald L (Jerita P) twstr opr Firestone Tex h1410 Essex Av
" Saml Rev pastor United Hse Of Prayer For All People h1206 N York St
" Sterling D lab City r1230 N Ransom St
" Wm (Agnes R) retd h402 W Harrison Av
" Wm C mgr One Hour Martinizing r413 S Broad St
" Wm J (Kath M) mech Sanders Leasing h1313 Jay St
Millsap Troy C (Bonnie E) h23 Burlington Av (R)
Millsapps Glenn (Aileen) retd h502 S College St (D)
Millsaps Alvin D (Pam C) plmb Parker & Cloninger Plmb rRt 4 Lincolnton NC
" Cecil (Betty C) lathe opr Pharr Yarns h64 W Central Av (R)
" John E (Wanda S) clk A & P Hdw & Bldrs Sup rBelmont NC
" Pam C Mrs ofc sec Parker & Cloninger Plmb rRt 4 Lincolnton NC
" Wanda S ofc wkr Belk's rBelmont N C
" Wm C (Inez P) retd h926 Howard Av
" Wm D (Robin M) emp A M P r926 Howard Av
Millwood Amy J slswn Duren's Jewel Shop rRt 1 Surburban Trailer Park
" Ann S dep clk County Superior Ct Clk rBessemer City
" Benny parts clk Lewis Mtrs rShelby NC
" Gilbert asst dir Phillips Community Center
" Grady H (Eula I) serv rep Orkin Exterminating h2108 N New Hope Rd (WVH)
" Jack R driver County Sch Bus Garage
" Jerry R (Jill) agt Life Ins Co Of Va rPuetts Chapel Rd Rt 1 (D)
" Paul fleet supt Holsum Baking h1253c Carriage House La
" Shelby K Mrs h108 S Dean St
" Thos A billing clk Akers Mtr Lines rBessemer City NC
" Tina M winder tender Alrington Tex r2108 N New Hope Rd (WVH)

MILO CONCRETE CO INC

Miles Floyd Hamrick Jr Pres-Treas, Mrs Jane A Hamrick V-Pres-Sec, Driveways, Carports, Sidewalks, Basements, Floor Slabs, Curb, Gutter, Rt 3 (Wilson Rd; 28052), Tel 864-5779 (See Index To Advertisers)

NOLEN CONCRETE SUPPLY INC.
TRANSIT MIXED CONCRETE
Sand — Stone
Building Supplies
401 E. Main Ave. P.O. Box 446 (28052)
Phone 864-3225

MILO READY MIX CONCRETE INC

(A Division Of Milo Concrete Co Inc), Miles Floyd Hamrick Jr President-Treasurer, Mrs Jane A Hamrick Vice-President-Secretary, Prompt Delivery Service, Plant Hwy 274 South Of Gastonia Mailing: Rt 3 (Wilson Rd; 28052), Tel 865-6251 (See Index To Advertisers)

Milstead Addie M Mrs policy wrtr Watson Ins Agcy rKings Mtn NC
" Frances I charge reg nurse Gaston Mem Hosp h900 Fern Forest Dr Apt D
" Larry S (Addie) tchr Hunter Huss Hi Sch rKings Mtn NC
Milwood Walter E constn wkr r609 E Maple Av
" Wayne E (Ruth T) supvr Tex Inc h2826 Gail Av
Mims J M agt Gulf Life Ins rCramerton N C
" John B (Joanne F) plant mgr Burl Indus h2367 Jefferson Av
" Lloyd F (Doris T) div mgr Belk's h2925 Club Dr
" Rorie retd h1546 Conrad Av
Mincey See Also Mincy
" Carl E (Nellie R) fxr Klopman Mill h1019 E Airline Av
" Carl M (Macie B) mach opr Gastonia Roll Fly & Spind h307 S Gaston St (D)
" Douglas E (Peggy D) purch agt Homelite h1426 Midwood Dr
" Floyd S (Sally D) retd h1012 Bessemer City Rd
" Floyd S Jr (Margie P) sec Mincey Food Mart h827 W Hillcrest Av
" Food Mart Lander J Mincey Pres- Treas Floyd S Mincey Jr Sec 1102 Bessemer City Rd

Carolina Transfer
& Storage Company Inc.
Dwight D. Thomas, Manager
At: Gastonia & Charlotte, N.C.
864-7801
1823 West Franklin Blvd.
Gastonia, N.C. (28052)
AGENT / ALLIED VAN LINES

Sherrill Industries, Inc.
SPECIALIZING IN
PRECISION LOOM PARTS
Plant: Dallas — Cherryville Hwy. (Hwy. 277), Dallas, N.C.
P.O. Box 578, Gastonia, N.C., 28052
Tel. 922-7871

Carolina Florist And Gifts, Inc.
"Your Extra Touch Florist"
508 S. York St., P.O. Box 1543 (28052)
Tel. 865-1218

SMITH CHEVROLET CO., Inc.
KEEPING YOU FIRST
CHEVROLET
KEEPS US FIRST
438 W. Franklin Blvd. 28052
Phone 864-8301

ERNEST Q. PETREY INC.
ALL FORMS OF INSURANCE
Tel. 864-5474
823 E. Franklin Blvd. (28052)
Your agent & friend

SUMMEY BUILDING SUPPLY INC.
COMPLETE LINE OF BUILDING SUPPLIES
AUTHORIZED FABRICATORS OF ROOF TRUSSES — Manufacturers of Modular Living Units
Dallas, N.C. (28034) Tel. 922-7886
1000 Philadelphia Church Road
Charlotte, N.C. Direct Lin Tel. 825-349

Gaston Tire Service
WHEN THE TIRES ON YOUR CAR WEAR OUT; AND THEY WILL; THINK OF ME
MR. NOBODY
101 W. Franklin Blvd. (28052) Tels. 864-7126 and 867-6126

MINCEY
" Giles W (Annie M) supvr Burl Indus h2003 Carol Dr
" Jimmie L (Doris S) ofc wkr Wix Corp h1932 Taylor Dr
" Lander J (Lillian R) retd h1729 Davis Park Rd
" Margie P Mrs teller Citizens Natl Bk r827 Hillcrest Av
Mincy Loyd W (Patsy S) mach opr Textile Parts & Mach h1313 Signal St
" Pat S Mrs tchr aide Myrtle Sch r1313 Signal St
Minges Anita S Mrs v-pres-treas Minges Prntg & Adv r708 Burtonwood Dr
" Barbara clk Prudential rBelmont NC
" Donald atndt Dockery's Exxon r737 E 3d Av
" Gene M (Anita S) magistrate Gaston County h708 Burton Wood Dr
" Gene M Jr (Lon) mgr Minges Prntg & Adv h1511 Fern Forest Dr
" James R (Louise C) die ctr Uniroyal h606 Park Ter
" Lottie P (Wid Lee O) h661 Eastwood Dr
" Louise C Mrs x-ray sec Gaston Mem Hosp r606 Park Ter
" Michl studt r708 Burton Wood Dr
" Patk N studt r606 Park Ter
" Printing & Advertising Co Inc Gene M Minges Pres-Sec Mrs Anita S Minges V-Pres-Treas 707 E Franklin Blvd
" W Thos (Eva E) retd h737 E 3d Av
Mingus Margt slswn Ivey's
Minnich David E (Frances H) emp Burl Yarn h401 Meadow View Dr
Minnie's Beauty Shop (Mrs Minnie B Ensley) 123 W Circle St
Minor Claudia (Mozelle B) driver Nolen Concrete Sup h905 N Highland St
" Claudia E emp Holsum Bakery r905 N Highland St

Baity's of Gastonia
Co-ordinate Your Rooms Through Our Custom Draperies and Spreads
We Plan Decorating and Furnishings
Restore Antiques
Quality Work—Free Estimates
Tel. 864-6011
925 S. York Rd. (28052)

MINOR
" Donald R (Patty D) dist supvr Advance Store h1412 S York St
" Lavonne Mrs h862 Barkley St
" Ollie J mach opr Homelite h2004 Keith Dr
" Patricia billing clk Dixie Dyeing & Novelty Yarn r1412 S York St
Minter Adam retd h212 E Ratchford Av
" Bernice production wkr Wax Assocs h1965 Keith Dr
" Bobby N Rev (Minnie L) pastor Ch Of God Of Prophesy h1518 W Davidson Av
" Fred Jr (Lacy C) lab City St Dept h837 Vancouver La
" Jacqueline A studt r755 Vancouver La
" Lacy C Mrs maid Gaston Mem Hosp r836 Vancouver La
" Oren G retd r309 N Rhyne St
" Roberta S (Wid Fred) retd h309 N Rhyne St
" Wm H (Anna M) drill press opr Homelite h755 Vancouver La
Minton Clifford D fxr Pharr Yarn h226 Oakland Village (L)
Mintz Betty S tchr Ashbrook Sr Hi Sch h211b S Marietta St
" Doris J tchr South Gastonia Sch rRt 1 Glover NC
" Michl (Lynn C) fxr Central Yarn & Dye h403 N Myrtle St
" Richd (Judy O) supvr R C G Love Plant h2135 Parkdale Av
" Wm J (Joyce A) mach Bradley & Flyer h1608 W 4th Av
Mirter Odessa h3133 Spring Valley Dr Apt 5
Miskelly Jane R Mrs teller First Citizens Bk & Tr r1915 Silverstone Dr
Misser Michl E emp Jenkins Reneedling r104 E 7½ St
Mister Clean Automatic Car Wash Russell Heavener Mgr 615 E Franklin Blvd
" Fish Restaurant (Grady W Holbrook) 1485 E Franklin Blvd
" Hi Style Sidney Schendell Mgr men's clo 172 W Main Av
" K Store Co (Ernest L Kluttz) clo 128 E Main Av
Mitcham See Also Mitchem And Mitchum
" Alice H (Wid Harley) sec-treas Harley Mitcham & Co Inc h1196 Fern Forest Dr Apt J
Mitchell Barbara Mrs dir Gaston Community Action rCherryville NC
" C D (Mildred D) sect formn SCRY h501 Mountain View
" Charles F (Eleene V) plant mgr h1503 Buckingham Av
" Clara C (Wid Jesse A) retd h1116 W 5th Av
" Clyde D Jr (Doris C) repr Nehi Bottling h818 S Overhill St

Lowie Ice & Fuel Company
Burner Service
Ice—Fuel Oil—Gasoline
Motor Oil
EXXON heating oil
Ice Chests - Water Coolers - Ice Cream Freezers
Tel. 824-4611
2306 Lowell Rd., P.O. Box 67 (Ranlo Br.) 28052

SISK FUNERAL HOME
730 Gastonia Highway
Bessemer City, N.C. 28016
TELEPHONE 629-2255

NEW CONSTRUCTION—COMMERCIAL and RESIDENTIAL
JAMES E. FULGHUM
GENERAL CONTRACTOR
1103½ S. MARIETTA ST., 28052 PHONES: OFFICE 864-8071—RES. 825-5594

MITCHELL
" David A insp City Eng Dept h282 N Edgemont Av
" David E (Donna J) emp Firestone Tex h1224 N Ransom St
" Dennis R (Rita G) firefighter City Fire Dept h425½ Linwood Rd
" Don (Debra) roofer Long's Roofing h2620 S Calvary St
" Edgar (Lula B) lab City Water & Sewer Dept h713 N York St
" Ethel B (Wid F Woods) retd h117 W 1st St (L)
" J B (Kathleen H) shopmn Firestone Tex h1005 E 6th Av
" Jeffery studt r1503 Buckingham Av
" John S (Bertha R) formn Firestone Tex h2011 Linwood Rd
" Jon h104 Peachtree St (L)
" Joseph C instr Gaston College r703 N 14th St Bessemer City NC
" Judith M tchr Hunter Huss Hi Sch r1217 Chronicle Av
" Leona H Mrs ofc mgr Holland- Lytton Ins Agcy rBessemer City N C
" Maggie W (Wid Albert) mach opr Pharr Yarns h806 N Boyce St
" Marsha H emp Highland Jr Hi Sch r1260-M Carriage House Apts
" Mary J Mrs sec-treas Lytle Buick rCherryville NC
" Pamela cat clk County Pub Library rBelmont NC
" Pauline M retd r606 N Highland St
" Pearl W Mrs lpn Gaston Mem Hosp h318 Holiday Rd
" Preston E (Betty H) v-pres Goodwill Publ h3000 Imperial Dr
" Rita studt r2011 Linwood Rd
" Robt (Sarah E) driver Bill Schartz Inc h517a N Broad St
" Robt h811 E Davidson Av
" Roy M (Eliz) agt Life Ins Co Of Va rRt 1 Chapel Grove Rd
" Sheila C teller First Citizens Bk & Tr r1005 E 6th Av
" Terriel W h2220 Pineview La
" Vallie H (Wid Murray M) cash Life Ins Co Of Ga rCramerton N C
" Wm S pres-mgr Three Twenty-One North Motel rCharlotte NC
Mitchem See Also Mitcham & Mitchum
" Alma Mrs slswn Belk's rRt 1 (D)
" Brenda M studt r804 N Main St (L)
" Danl D (Hazel F) pres Caroline Brickstone Co h908 Home Trl
" Danny studt r922 S Chestnut St
" Ernest S (Sherry M) slsmn Cooper D Cass h1709 Echo La
" Glenn L card tndr Peerless Spinning r1814 N Modena St
" Jerry M (Joyce L) supvr Petty Mach h922 S Chestnut St
" Linda H studt r908 Home Trl

Gulf Life INSURANCE COMPANY
All Forms of Insurance
Life—Hospitalization
Accident and Health
Telephone 867-4497
900 Bessemer City Rd. P.O. Box 1375
Gastonia, N.C. (28052)

MITCHEM
" Linda O studt r804 N Main St (L)
" Marshall M (Mamie J) retd h303 S Holland St (D)
" Ocie Mrs smstrs r804 N Main St (L)
" Paul R (Hazel M) mach Carson Mach h313 Puett St (D)
" Roy H slsmn Case Tire rRt 3 Kings Mountain NC
" Saml R (Audrey H) kntr Pharr Yarn h909 Lineberger St (L)
Mitchem Wade W (Rebecca B), Attorney-At-Law, 109 Commercial Bldg, 195 W Main Av, (28052), Tel 864-7849, h724 S Church St, Lowell, N C, Tel 824-1459
" Willie Y (Wid Odell) tex wkr h431 S Rhyne St (D)
" Yates agt Life Ins Co Of Va rShelby NC
Mitchum Barbara A wkr Sunshine Linen Sup r906 W Airline Av
" G T (Edith H) retd h906 W Airline Av
" Luther C (Sarah D) chem Lithium Inc Of Am h617 White Oak Dr (L)
" Mae C (Wid Cletus O) h1030 Plymouth St
" Marian Mrs tchr Gardner Pk Elem Sch
" Peola Mrs cook Allen's Rest Home rRidgecrest Rd
Mitra Ashok (Marilyn M) tex designer Leslie Fay h1224 Jackson Rd
Mixon Jerry P (Judy B) overhauler Groves Thread h2103 E Hemlock St
" Ronald L (Judy D) wvr Osage Mill h203 Graham St
" Vivian B (Clara M) prod mgr Joe & Jim's Food Center h1401 Jackson Rd
Miyares Carlos H exec v-pres Hager Mtl Fabrication h1235 Churchill Dr
Mize Billy R trainee Dixie Fdry r176 Dixon Cir
" Dora B Mrs wndr Textiles Inc h176 Dixon Cir
" James D (Dorothy N) retd h1651 Rolling Meadow La

THE Generator SHOP
GENERATORS—STARTERS
VOLTAGE REGULATORS—ALTERNATORS
ALL WORK GUARANTEED
PHONE 865-2861
1242 West Franklin Blvd. Gastonia, N.C. (28052)

SMITH
CONCRETE CONSTRUCTION INC.

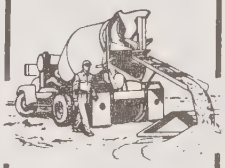

Curbs
Gutters
Driveways
Sidewalks
Patios
Floors
Parking
Lots
Swimming
Pools
DIAL 864-0011
1611 ANTHONY DR.
P.O. BOX 606
(28052)

A. B. CARTER, Inc.
OPERATING CARTER TRAVELER CO.—MILL DEVICES CO.
TEXTILE MACHINERY and SUPPLIES
Hwy. 321 South
P.O. Box 518, 28052
Tels. 865-1201 and 865-1202

Central Yarn and Dyeing, Inc.
QUALITY PACKAGE DYERS
ISLEY RD. (INDUSTRIAL PARK) P.O. BOX 370, 28052 TEL. 865-6451

SERVICE TOOL & SUPPLY CO. Inc.
INDUSTRIAL TOOLS and POWER TRANSMISSION SUPPLIES
1442 W. AIRLINE AV. (28052)
TEL. 865-3481

PINNACLE ELECTRIC Inc.
MOTORS
Electric Motor Repairs
DAYTON
606 S. Linwood Rd., P.O. Box 12627 (28052)
Tel. 864-7781

FIRST BAPTIST CHURCH
REV. A DOUGLAS ALDRICH — Pastor
"PUTTING HEART INTO THE HEART OF OUR CITY"
201 W. Franklin Blvd., P.O. Box 98 (28052) Tel. 865-8576

GEORGE MASON
REALTOR
RESIDENTIAL—COMMERCIAL
PROPERTY MANAGEMENT RENTALS—APPRAISALS
"We make it a point to please"
Tel. 867-4471
623 E. 2nd Av. (28052)
REALTOR

MIZE
" Jessie J twstr Smyre Mill r2815 Westview Dr
" Lois B Mrs h1907 Hunt Av
" Roger C h1684 Greenview Dr
Moats Leonard (May) driver Petroleum Trans h226 N Scruggs St
Mobile Home Brokers Keith Lowery Mgr 2650 Wilkinson Blvd (L)
Mobley Aggie retd h1669 Conrad Av
" Clara G (Wid James W) aide Gastonia Nursing Center h512 E Robinson St (D)
" Flossie h505½ E 8th Av
" Glenn (Lora G) emp Smith Tex Apron Shop h432 S College St (D)
" Grady J (Viola B) retd h434 S Gaston St (D)
" Horace H (Marie) hlpr Kistler Iron Wkr h427 N Pryor St
" Horace H emp City Water & Sewer Dept r403 W Biggers St
" James B (Dorothy R) mech Textiles Inc h518 Martha Av
" James R (Margt R) retd h819 W Davidson Av
" Jerry (Sue C) emp Gibson Mills h306 N College St (D)
" John C (Florene B) pntr h318 S Holland St (D)
" Lois wndr Smyre Mill r706 E Trade St (D)
" Mary h866 Radio Av
" Mattie B cafeteria wkr Highland Jr Hi Sch h1401 N Calvary St
" Robt T (Patricia) electn Wix Corp h101 E Fields St (D)
" Robt W (Sandra) servmn Pub Serv Of N C h4103 Little Mountain Rd
" Ted A (Dorothy W) supt Dixie Dyeing h505 E 8th Av
" Terrell h1111 Sims Cir Apt E
" Terrell h2852 Monterrey Park Dr
" Wm r2852 Monterrey Park Dr

SPENCER-PETTUS
MACHINE CO. INC.
We Specialize in
SPROCKETS, GEARS
METRIC GEARING AND
METRIC CHAIN GEAR-CUTTING
Kings Mountain Hwy. 865-3962
Or 865-7658
Nights Sundays & Holidays 922-5317

MODE
Mode Clara B (Wid Walt) splr Rex Mills h85 E 3d St
Modern Dry Cleaners & Laundrette (John L Gilliam) 1160 W Franklin Blvd
" Polymers Inc Richd Hilliard Pres Wayne Barrett Sec-Treas plastics mfg 1614 E Ozark Av
" Shoe Shop (Archie A Calvert) 109 E Trade St (D)
" TV & Appliance Center Max S Clark Pres 2573 Kings Mountain Hwy
Modernistic Beauty Nook (Mrs Katharee L Rhyne) 210b W Lincoln Av
Modre Betty emp Pinkney Mill h623 New Way Dr
Moen Harris V (Edith I) constn supvr Harrison Realty h1712 Fern Forest Dr
Moffit Henry driver Acme Petroleum & Fuel rDallas NC
Moffitt Kenneth D (Betty) production supt Norwesco Inc rRt 1 Bessemer City NC
" Wm Jr rd driver Akers Mtr Lines rKannapolis NC
Mohe Carolyn needle str Beveridge Mtl Products r1011 W Rankin Av
Mohr Fred H (Carolyn R) prntr Pharr Yarns h1011 W Rankin Av
" Scott J studt r1011 W Rankin Av
Molen Franklin B (Jane K) sls rep Uniroyal h919 Churchill Dr
" Jane K tchr Ashley Jr Hi Sch r919 Churchill Dr
Molker Glennella P dfr Pharr Yarns h425 Henderson St
Moller G J agt Gulf Life Ins r2211 Lee St
" Geo P (Ann) h2211 S Lee St (AD)
Moloch Lodge No 468 (B P O E) 535 N York St
Moly Maria V (Wid Leopold) retd r1605 Cecilia Dr
Mom & Pop's Ham House (Solen & Mrs Ella Digh) 473 Cox Rd
Momin Mehbook (Shelly J) set-upmn Homelite h2016 Camelot Ct Apt H
Moncrief Jack S (Patricia K) sls rep Westvaco Corp h811 Applegate Ct
" Patk K reg nurse Gaston Mem Hosp
Monday See Also Mundy
" Fred (Hazel) delmn Geo Trakas Co h1005 W Mauney Av
" Henry (Helen N) retd h100 Gilmer Av
" Jerry L aud Am Credit h1522 Poston Cir
" Lois Mrs r1522 Poston Cir
" Mamie H Mrs tchr Ashbrook Sr Hi Sch rCharlotte NC
" Richd J h4619 Starview Dr Lot 4
" Teresa H (Wid Robt) ct reporter 27th judicial dist Gaston County h1533 Hudson Blvd
Monish Edw B (Patricia B) constn eng B&B Constn r112 N Myrtle School Rd
Monk Allen E (Wilma L) mgr Textiles Inc h1905 Wood St

Carrier
Barry Long
AIR CONDITIONING CO., INC.
HEATING COOLING
2524 N. Chester St., 28052
Telephone 865-1269

SUN DROP BOTTLING CO.

Sun Drop
Cheerwine

Orange Crush
Double Cola

Grand Cru
Nu Grape

809-11 E. Franklin Blvd., P.O. Box 279 (28052) Tel. 865-1279

MONK
" Allen E (Jennie L) retd h413 Davis Park Rd
" Charles H (Gladys M) supvr Sunrise Dairy h2117 Easy St
" Debbie studt r2117 Easy St
" Gladys production wkr Macke Vending r2117 Easy Av
" J E (Bernice J) plmb insp City Bldg Plmb & Housing Insp h1837 Danbury St
" Lester (Virginia P) (Monk's Mobile Pk) h802 Davis Park Rd
" Ronald E (Jane B) USA r1905 Wood St
" Ronnie h1923 Alpine La
" Tom L (Betty S) emp Genl Tire h802 Davis Park Rd Lot 5
" Wilma L Mrs spnr Textiles Inc r1905 Wood St
Monk's Trailer Park (Lester Monk) 802 Davis Park Rd
Monnoyer Nancy E mailrm Gastonia Gazette r823 Applegate Ct
Monow Paul R (Diane C) h415 S Willow St
Monroe Anne Mrs ofc sec Gaston Mem Hosp h801 Circle View
" Arth crdr Pickney Mill r528 Queens Rd
" Daisy R (Wid Charles E) retd h307 E Hillcrest Av
" Eddie L (Thelma M) driver Wilson Transfer h1703 Wilkinson Blvd
" Eddie L Jr hlpr M A Rhyne & Sons Dairy r1703 Wilkinson Blvd
" Frances pkr Wix Corp h528 Queens Rd
" Harry L wndr Globe Mfg r1807 W 3d Av
" James E (Dorothy) brklyr h806 Circle View
" John W mtcemn Parkdale Mill r1807 W 3d Av
" Johnnie crdr Pinkney Mills r528 Queens Rd
" Marie M ofc wkr Belk's r850 Fern Forest St Apt J
" Martha cafeteria wkr r812 Cameron Dr
" Martha r721 N Marietta St
" Norzeia h528 Queens Rd
" Paul E (Alice K) retd h616 W Garrison Blvd
" Robt L concrete fnshr Smith Concrete r528 Queens Rd
" Rosalee wrpr Pickrey Mill r528 Queens Rd
" Rufus crdr Pickrey Mill r528 Queens Rd
" Stewart W (Marie M) dir Salvation Army Boy's Club h1617 Rolling Meadow La
" Wm (Della) tex wkr Firestone Tex h803 Marve St
" Willie (Martha J) moulder Stovall's Fdry h809 Cameron Av
Montana Mary Mrs nurse 1302 Craig Av h1302 Craig Av
Monte Vista Drive In Theatre (Ralph L Deaton) 705 S Myrtle School Rd
Monteith Charles E retd h2106 E Hemlock St

Phone (704) 824-4377
CBS SPORTS, INC.
Athletic Apparel
Protective Equipment
Charles McGinnis, President
Bill Adams, Vice President of Finance
Sam Robinson III, Vice President of Sales
2630 Wilkinson Blvd. P.O. Box 3871 (28052)

MONTEITH
" Furman D tchr Ashley Jr Hi Sch r501 W 5th Av
" Henry B (Eva R) retd h510 Mc Lean St (L)
" Maude A (Wid Roy E) retd h321 School St (L)
" Thos W (Doris J) ramp serv mn EAL h308 Rankin St (L)
Montenegro Frank B (Lois) emp Postal Service rRt 3 Bx 124
Montgomery Ann Mrs asmblr Wix Corp h1900 Danbury St Apt J
" Bessie J nurses aide Gaston Mem Hosp
" David r402 N Morris St
" Dennis M ship clk Groves Thread r714 N Ida St
" Dianne insp Wix Filters r509 W Allison Av
" Frank (Ida) h134 W Spencer Av (R)
" Gary R (Teresa) emp Danora Mills h701 E Main St (D)
" Herbert H (Zelma D) driver Burl Indus h119 Burton Cir (R)
" J Lee (Gypsie R) sorter United Spnrs h2701 Lowell Rd (R)
" James A (Hattie) mach opr NORWESCO h618 W Shady Av
" James R serv mgr Roosevelt Tire Serv h1820 E Hemlock St
" John (Essie) h431½ S Hoyle St (D)
" John hRear 430 S Rhyne St (D)
" John D (Aleta N) rd driver Akers Mtr Lines rCharlotte NC
" Joy Mrs clk Travel Center rRt 2 Bx 306
" Lewis (Juanita S) jan Gaston Mem Hosp h509 W Allison Av
" Linwood B (Ann M) customer relation eng County Dyeing Mach h538 Bridle Path Trl
" Lois W opr S B T & T r933 N Highland St
" Louise M (Wid Ester) h821 S Dalton St

Holiday Inn®
OF GASTONIA
718 W. FRANKLIN BLVD
GASTONIA, N.C. (28052)
MRS. BETTY SMITH, Innkeeper
TEL. 704/865-3421

Ben Downey
Realty & Construction Co., Inc.
A COMPLETE REAL ESTATE SERVICE
Builder
Sales
Appraisals
"Personalized Service"
DIAL
864-7032
865-7633
1002 NOTTINGHAM DR.
P.O. BOX 2396
(28052)

NORRIS ENGINEERING CO.
PACKAGE BOILERS — STACKS — PUMPS — TANKS — OIL and GAS BURNERS — STOKERS
PLANT:
Downey Lake Rd.
(Off Cherryville Hwy.)
Dallas, N.C. (28034)
P.O. Box 1653, Gastonia, N.C. (28052)
Tels. 867-6389 and 867-6380

STEWART CONSTRUCTION CO.
OF GASTONIA, Inc.
METAL BUILDINGS
GENERAL CONTRACTORS
10 S. Chestnut St. P.O. Box 3512, 28052 Tels. 865-5470 and 865-2411

Boyce
C. Fort
Contractor

Remodeling
Designing

DIAL
865-2616

1518 NEW
HOPE RD.
P.O. BOX
482
(28052)

C.R.C. INDUSTRIES, INC.
"We Specialize In Ideal Drawing Roll Repair"
MACHINERY REBUILDING—REPAIRING—METALLIZING
1617 S. YORK ST.
P.O. BOX 1922, 28052
PHONES 865-954
865-954

RESIDENTIAL SALES
PROPERTY MANAGEMENT
APPRAISALS
GENE NATION
REAL ESTATE
Licensed Real Estate Broker
Notary Service

610 South Chestnut St.
Gastonia, N.C. (28052)
Office: 867-0203
Res: 867-4591

MONTGOMERY
" Lydia Mrs clk First Union Natl Bank r1526 Poston Cir
" Mary Mrs h3100 Knollwood Dr
" Mary D (Wid Sylvester) retd r1025 New Castle Rd
" Oberia M Mrs knitter Dallas Sports Knit h714 N Ida St
" Omie retd h3108½ Lowell Rd (R)
" Paul (Blair A) rodmn Findlay Withers & Mc Connaughey rDallas NC
" Rita C Mrs retd r405 E 5th Av
" Terry L mailing rm Gastonia Gazette r118 Burton Cir (R)
" Verlee truck driver r611 W Granite Av
" Vonnie h506 W Bradley Av
" Wallace V (Yarda D) lab Owens Steel h861 Barkley St
" Willie (Betty S) msngr First Citizens Bk & Tr h708 W Allison Av
Montieth James D (Helen A) emp Pharr Yarn h1657 Greenview Dr
Mood Howard (Laurie K) tex wkr Firestone Tex h988 Mobile La
Moody Aaron K (Mamie H) filler United Select Foods h511 E Wilkinson Blvd (L)
" Allen mech Cleo's Htg & Cooling r4101 Oaklawn Dr
" Benny L (Doris S) emp Garlock Inc h2207 Gardner St
" Bobby R (June) emp Threads Inc h833 Lewis St
" C Ralph (Millie M) retd h2809 Goble St
" Calvin W (Nancy L) fxr Myers Mill h2623 Springbrook Cir
" Charles J Jr (Clara E) driver Homelite Corp h2724 Birchfield La
" Clara L r1301 Fern Forest Dr
" Clara S (Wid Claude E) roller picker Myers Tex h2802 Goble St
" D Marshal (Blonnie Y) press opr Wix Corp h4414 Grier St
" David E (Loretta) h1009 Spring St

HOME OF THE
WRITTEN WARRANTY
COMPLETE SERVICE
AFTER THE SALE
824-1976
WILKINSON BLVD., LOWELL
P.O. BOX 3797
(28052)

MOODY
" David M Jr studt r4414 Grier St
" Dealus V (Beulah S) retd h2607 Lowell Rd (R)
" Dora L emp Homelite r2883 Mary Av
" Frank E dfr Maye's Plant h908 Baker Blvd
" Geneva Mrs clk Quick Way Lndry r816 Lewis St
" Geo D tex wkr MILL r64 Rex Av (R)
" Gladys D Mrs bkpr A&P r1040 Ridge St
" Hazel J Mrs h2551 Mc Farland Av
" Iona C (Wid Realus B) retd h3014 E Long Av (R)
" Irene K (Wid Carl A) retd h301 Osceola St
" James (Gladys D) meat ctr Harris & Teete h1040 Ridge St
" James A pntr Textiles Inc h302½ Nassau Pl
" James C (Beatrice P) mgr The Singer Co r4501 Farmbrook Rd
" James L (Sarah R) retd h127 Duff Av
" James S carp Witten Homes r302½ Nassau Pl
" Jeff L (Patsy H) loan asst Caro State Bk h1112 N Modena St
" John E (Kath S) sect hd Textiles Inc h2808 Goble St
" Larry D r816 Lewis St
" Lorraine Mrs retd r504 N Morehead St
" Margt G Mrs dental asst Dr Howard S Rhyne r903 Malotte La
" Patsy N nursing asst trainee Gaston Mem Hosp
" Ressie M (Wid Theo R) retd h211 Queens Ct
" Roland C r2809 Goble St
" Scott (Julia) h4619 Starview Dr Lot 8
" Wm E retd h315 Lewis Rd (R)
" Wm L (Geneva J) carp Wix Corp h816 Lewis St
Moon Cecil C (Patricia K) overseer Eagle Mills h248 Nila Dawn La
" Jimmie L rd driver Akers Mtr Lines rRt 3 Bx 577a Kannapolis NC
" Wm V rd driver Akers Mtr Lines rKannapolis NC
Mooney Cathy W composing Gastonia Gazette rBx 233 Cherryville NC
" Jeanette r916 S Marietta St
Mooneyham Rosemary W ofc sec Wade W Mitchem r2336 Old Field Rd
Mooneyhan A B Jr (Linda M) asst mgr Shrimp Boat Restr h503 S Webb St
" Janie L mldr Norwesco Inc r2038 Keith Dr
" Saml G retd h2038 Keith Dr
Moonie Ida D slswn Belk's r510 W Davidson St
" Johnny L (Ida) h510 W Davidson Av
Moore Adam C (Betty S) retd h2511 Linwood Rd
" Alice retd r306 S Broad St Apt 1

Kelley Green
Garden Center—Conservatory—Nursery—Gifts
Lawn & Garden Power Equipment Dealer
New Hope Rd. at Hunts Moor Dr.
Tel. (704) 865-9856

GUTHRIE MACHINE SHOP, INC.
NEW and REPAIRED SPINDLES—SKF BOLSTERS
GENERAL MACHINE WORK
Bessemer City Rd., P.O. Box 12246, 28052
Tel. (704) 864-3

WIDE WORLD TRAVEL SERVICES
DOMESTIC AND INTERNATIONAL AIRLINE TICKETS
TOURS—CRUISES—STEAMSHIP
TEL. 864-3434
218 E. Franklin Blvd. P.O. Box 1863 (28052)

MOORE
" Alice M retd h1416 Redland Dr (R)
" Allen acct mgr N C R Co rCharlotte NC
" Ann M emp Threads Inc h612 N Scruggs St
" Annie G reg nurse Gaston Mem Hosp
" Annie M (Wid Wm E) tchr Gingerbread Hse h1210 Craig Av
" Arth Jr r928 Canterbury Ct
" Arth N (Willie L) cloth bailer Firestone h928 Canterbury Ct
" B A Jr youth dir Covenant United Meth Ch r806 Knowles Dr (D)
" Barry supvr Pilot Life Ins rBelmont NC
" Beeler A Jr meter rdr Pub Serv Of N C r218 S King St
" Bertha (Wid Oscar) retd h91 W Dellinger Av (R)
" Billie W nurse Gaston Mem Hosp h915 Spencer Av
" Billy E driver Akers Mtr Lines rRt 1
" Bobby E (Joyce W) cook Shoney's Restr h504 S Marietta St
" Bobby W (Susie E) emp Goodwill Exterminator h1623 Hunsinger Av
" Britt (Emma A) h1005 S Weldon St
" Business Forms Don Horne Rep 413 W Main Av Rm 117
" Carl tex wkr r2831 Meade Av
" Carolyn Mrs serv rep S B T & T r806 Knowles Dr (D)
" Carrie P (Wid George F) h407 S Chester St Apt 15
" Cecil O (Kathryn P) overseer Superior Yarns h49 N Main St (L)
" Charles Rev asst pastor Tabernacle Of Jesus
" Charles C (Mildred H) emp Burl Indus h509 Gaston Way
" Charles R (Edna J) mach Gossett Mach Shop h1209 Essex Av
" Charles T (Elsie N) dozer opr Gaston County h1315 W Davidson Av
" Charlie B (Frenzola) mgr Uganda Club h1423 N Caldwell St
" Charlie C (Josie T) (Moore's Variety Store) h15 Maple Av (R)
" Charlie C Jr (Evelyn R) (Moore Gro No 2) h3406 York Rd
" Charlotte M Mrs spnr Osceola Mill h1416 Seigle Av
" Clara D (Wid Wm) h508 E Robinson St (D)
" Clara E fnshr Norwesco Inc r4418 Greenhaven La
" Clifford L (Ruth K) supvr Burl Yarn h2330 Linwood Rd
" Collie B (Grace F) tex wkr Firestone Tex h931 Ashton Av
" Collis C Jr (Virginia C) mgr Apco Inc h513 W 8th Av
" Cora E (Wid P E) wndr Rex Mills h152 W Spencer Av (R)

Odom's
APPLIANCE SERVICE

SERVICE and REPAIRS
ON WASHING MACHINES—RANGES
REFRIGERATORS—WATER HEATERS
WATER COOLERS—AIR CONDITIONERS
TEL. 864-1633
612 N. YORK ST. (28052)

MOORE
" Corene G (Wid Arvil L) retd h2199 Lyon St
" Dan G (Peggy) firefighter City Fire Dept r31 Ross St
" Danl L (Reola) fxr Threads Inc h218 E Page Av
" Darlene studt r931 Ashton Av
" David F mech Pub Serv Of N C rStanley NC
" David L (Johnnie G) tchr Ashbrook Sr Hi Sch h721 Boulware Av
" David L (Helen S) picker hd Rex Mills h88 W Spencer Av (R)
" David W (Jane A) (Mc Kibbins Furn Store) h516 South St
" David W II studt r516 South St
" Demetric h3133 Spring Valley Dr Apt 7
" Dennis C (Cara S) wvr Burl Indus h2458 Twin Av
" Donald E (Sue F) tinter Burl Yarn h48 N Main St (L)
" Donna Y (Young's Fish Fry) r2725 Skyland Dr
" Doyle D (Jane E) emp Duke Power h142 Proctor St
" E L Jr (Carolyn) slsmn Prudential rLinwood Rd
" Ed tex wkr Firestone Tex r713 N Morris St
" Eliz W r206½ W Harrison Av
" Ella Mrs retd r404 N Morris St
" Emma r916 S Marietta St
" Ernest E rd driver Akers Mtr Lines rBx 104 Stanley NC
" Ernest W (Roby C) sect hd Groves Thread h1101 N New Hope Rd (WVH)
" Ernie R asst mgr M & J Finance rShelby NC
" Esther L (Wid Carl M) h907 Edgewood Cir
" Ethel S (Wid Walter P) h1239 S Belvedere Av

321 Pick-A-Pack
The Most Complete Line of Imported And Domestic Beer And Wine In Gastonia
IMPORTS
WINES BEER
Tel. 867-4321
Open 8 A.M. Close 1 A.M.
539 N. Chester St. (Hwy. 321 N.; 28052)

266-82 W. Main Av., 28052

RUSTIN FURNITURE CO.
OF GASTONIA, INC.
"IT'S A FACT YOU CAN SAVE MONEY AT RUSTIN'S"
Tel. 867-6366

Gastonia Auto Clinic
MEMBER INDEPENDENT GARAGE OWNERS OF AMERICA, INC.
MEMBER
PERSONALIZED IGO SERVICE
24 Hour Wrecker Service
Complete Auto Repairs
Body Shop
Air Conditioning Sales and Service
DIAL
865-3453
Rear
2316 N. Chester St.
(New Dallas Hwy.)
28052

The Learning Tree
CHILD DEVELOPMENT CENTER
STATE LICENSED TODDLERS TO AGE 6 - KINDERGARTEN
1515 JACKSON RD. (28052) TEL. 865-6531

The Sports Center

SPORTING GOODS

"A Complete Line"

TEAM EQUIPMENT

Dial 865-2642

212-16 E. Main Av. P.O. Box 2246 (28052)

HENLEY PAPER CO.
Wholesale
PAPER AND FILMS FOR ALL PURPOSES — SPECIALTIES — TWINES
Industrial Pike, P.O. Box 2247, 28052 Phone 865-7681

YOUR FIRST CHOICE SHOULD BE
Yellow Cab CO., INC.
OF GASTONIA
AIR CONDITIONED FOR YOUR COMFORT
RADIO DISPATCHED
RIDE SAFE—RIDE YELLOW
161 W. Franklin Blvd. (28052) 867-6391

MOORE

" Evelyn R Mrs (Moore Gro No 2) r3406 York Rd
" Everette dump truck driver Neal Hawkins Contr
" Fannie H Mrs nurse aide Gaston Mem Hosp h711 W Rankin Av
" Faye (Wid Vernon) emp Ranlo Cafeteria h2312 Lowell Rd (R)
" Faye B Mrs asst County Register Of Deeds r2174 Ridgewood Dr
" Francis L (Evelyn M) yarnmn R C G Love Mill h2331 Meade Av
" Frank A (Brenda B) carp Caro Brk & Stone h306 Woodlawn Av
" Frank J mech Smith Sht Mtl & Htg r114 W 4th Av
" Fred L (Barbara L) carp Caro Brk & Stone h304 Woodlawn Av
" Furniture Co (J Marion Moore) 239 E Main Av
" G Turner (Minnie G) sect hd Groves Thread h1619 E Hemlock St
" Garland V traffic dir Akers Mtr Lines h2200 Williamsburg Apts Apt 23
" Gay h638 Stevens St Apt P
" George (Roberta) hlpr City Water & Sewer Dept h326 N Pryor St
" George M agt Western & Sou Life Ins r1619 E Hemlock St
" Geo W r612 W Rankin Av
" Geo W Jr (Ruth A) frm hd Burl Indus h2002 E Hemlock St
" Geraldine B Mrs mach opr Wix Corp r624 Moran St
" Gerian M driver Johnston's Furn r220 W 9th Av
" Greg M USA r504 S Marietta St
" Grocery No 2 (Mrs Evelyn R And Charlie C Moore Jr) 3402 York Rd
" Hattie P Mrs retd h1824 Davis Park Rd
" Haywood C chkr Akers Mtr Lines rCharlotte NC

HAGAN-KENNINGTON
OIL CO. INC.
CITGO
RADIO-DISPATCHED TRUCKS
PROMPT SERVICE
TEL. 865-9561
1901 W. GARRISON BLVD.
P.O. BOX 1124 GASTONIA, N.C. (28052)

MOORE

" Helen slswn Akers Center Hdw & Sup r2010 Monticello Dr
" Henry (Leventha L) fnshr Beaunit Mills h813 E Airline Av
" Henry P genl mgr Dixie Dyeing & Novelty Yarn r901 Honeywood La
" Horace (Nell F) stock clk Big Star Mkt h425 S Willow St (D)
" Howard A mach Firestone Tex h909 W 2d Av
" Howell (Eva S) emp Central Yarn & Dyeing h418 S Washington St
" Ida S studt r800 Home Trl
" J Marion (Margt W) (Moore Furn) h1127 S Edgemont St
" J Wesley mtcemn Camelot Apts
" Jack F h3501 Stonemark Ct
" Jack L (Marion) composing rm Gastonia Gazette r (D)
" James E (Barbara C) constn formn C M Allen h814 S Weldon St
" James E (Carol W) opr Luthrun Corp Of Am h613 Flowe St
" James M (Audrey J) emp Luthieum Corp h1428 W Mauney Av
" James R (Mary N) emp Wix Corp h2706 Booker St (R)
" James T (Vera C) supvr Aladdin Knitting Mills h802 Oliver St
" Jane A Mrs tchr Woodhill Elem Sch r516 S South St
" Janie Mrs retd h3921 Old York Rd
" Jean h1616 Poston Cir
" Jean Mrs waitress Ranlo Cafeteria r2312 Lowell Rd
" Jean S Mrs prof Belmont Abbey College h1529 Butternut Dr

MOORE JIM (Helen C; Jim Moore Insurance), 903 E 2d Av (28052), Tel 865-6876, h2010 Monticello Dr (28052), Tel 865-4243

" Jim Insurance Agency (Jim Moore) 903 E 2d Av
" Joan B newrm Gastonia Gazette r526 Armstrong Pk
" Joe (Christine K) ship dept Threads Inc h1831 Middle St
" Joe T (Sara T) insp perfecting serv div Reed Indus h1028 Ridge St
" John h217 S Chester St
" John H (Katie) emp Winston Container h613 W Main St (D)
" John R Jr (Judy N) servmn Mobile Home Sls h3000 York Rd Lot 61
" John T delmn Genuine Parts rChurchill Dr (D)
" Johnnie G Mrs tchr Hunter Huss Hi Sch r721 Boulware Av
" Joseph M (Pauline) computer center dir Cherry Bekaert & Holland rCharlotte NC
" Josie T Mrs (Moore's Variety Store) r15 Maple Av (R)

JACKSON & SMITH
INVESTMENT SECURITIES
Tel. 865-9546
Gastonia Mutual Savings & Loan Bldg.
245 W. Main Av., P.O. Box 876 (28052)

GURNEY INDUSTRIES, Inc.
201 E. 5th Ave., P.O. Box 519 (28052) Tel. 865-3441
ARMSTRONG PLANT Tel. 865-2012
CLARA PLANT Tel. 865-9916
DUNN PLANT Tel. 865-8811

Welding & Industrial Supply, Inc.
ALL TYPES WELDING—CUTTING AND INDUSTRIAL SUPPLIES
2304 N. CHESTER ST. 28052 P.O. BOX 40 TEL. 864-9765

MOORE
" Kate E (Wid Dan) retd r1111 Baker Blvd
" Kenneth (Linda) driver Gastonia United Oil rWilk-Blvd (L)
" Kenneth H (Sandra F) constn wkr SBT&T h1805 Clark St
" Larry E (Glenda L) mtce dept Duke Pwr h427 Efird St
" Larry W (Faye B) driver Sunshine Uniform Serv h2174 Ridgewood St
" Lila L Mrs ofc mgr Majestic Ins Financing r4128 Linwood Rd Rt 1
" Lloyd B (Louise B) retd h521 S York St
" Lloyd P rd driver Akers Mtr Lines rPO X8473 Charlotte NC
" Mamie N (Wid Charlie) r612 N Scruggs St
" Margie recpt A&W Realty rW 9th St
" Marilyn ofc sec The Ervin Co rGeorgetown Apts
" Marion M Mrs sec-treas Lytle Buick rBx 91 Churchhill Dr (D)
" Marjorie T Mrs swtchbd opr Bryant Sup r2604 Penny Park Dr
" Mary E Mrs tchr Woodhill Elem Sch rCharlotte NC
" Mary P h3133 Spring Valley Dr Apt 11
" Mary R Mrs h507 Oliver St
" Mattie W (Wid Geo H) h306 S Highland St
" Melani M studt r610 Holiday Rd
" Michl driver Lowe's Of Gastonia
" Mike (Mary A) tex wkr h806 N Oakland St
" Mildred K Mrs opr Colony Beauty Shop rBelmont NC
" Mildred M Mrs slswn Family Dollar Stores h1525 New Hope Rd
" Mindle nurses aide Gaston Mem Hosp
" Mitchell r928 Canterbury Ct
" Murphy A studt r1837 Winget St
" Myrtle L h409 S Spargo St (D)
" Ola J fnshg dept Norwesco Inc r142 Proctor St
" Ollie E (Wid Joseph D) retd h114 W 4th Av
" Ollis O (Lola S) mech Sun-Drop Btlg h700 S Myrtle School Rd
" Oma S (Wid John J) retd h306 W Main St (D)
" Oren Rev (La Rue A) pastor Armstrong Mem Presby Ch h610 Holiday Rd
" Paul L (Francis) mech Lewis Mtrs rBelmont NC
" Pauline S Mrs laby tech Gurney Indus h308 E 4th Av
" Pearl L (Wid Of Olin E) retd h1121 Baker Blvd
" Peggy J tchr aide Rollins Elem Sch r715 Henry Av
" Phyllis M h810 S Weldon St
" R H serv supvr S B T & T
" Rachel B Mrs 2 tex wkr Robinson Mills
" Ralph mach opr Kluttz Mach & Fdry rRt 2 (D)

Vanguard of Gaston County
Vanguard Associates of Gastonia
Larry Beam—Marvin L. Foy, Jr., Managers
"Complete Early Warning Fire Detection"
201 S. Willow St. Telephone 864-9856
Gastonia, N.C. (28052) or 865-7688

MOORE
" Ralph F slsmn Franklin Hdw r114 W 4th Av
" Ramona h111 Church St
" Rebecca M studt r610 Holiday Rd
" Regina C (Wid Isaac W) h516 South St
" Rita emp Wix Corp h802 Marve St
" Robt (Louise D) mach opr D&W Leather Products h513 W Allison Av
" Robt A (Wilma) serv supvr S B T & T r1813 Berkshire Dr
" Robt A rd driver Akers Mtr Lines rRt 1 Bx 59 (G)
" Robt D h1929 E Garrison Blvd Apt 18
" Robt E (Virginia S) carp Caro Brick & Stone h302 Woodlawn Av
" Robin r513 W Allison Av
" Roby C Mrs ofc clk Morris Jewelry r1101 N New Hope Rd
" Roger D (Sharon) slsmn Coca-Cola rKings Mountain NC
" Ronnie H (Geraldine) driver Western Auto h512 E 3d Av
MOORE ROSCOE B (Patricia H), District Public Relations Manager Southern Bell Telephone Co 412 S Broad St (28052), Tel 867-9011, h1244 Churchill Dr, Tel 867-9058
" Rose L sandwich mkr Tom's Barbecue h218 S King St
" Roy (Karen D) mgr Supreme Mfg h806 Normandy View
" Ruby Mrs clk J & H Package Store r401 S Trenton St
" Ruby L (Wid Eug H) tex wkr Threads Inc h1614 Poston Cir
" Ruth hlpr Loving Care Christian Day Nursery r2330 Linwood St
" S Wylie (Verona K) mach Colman- Cocker h214 S Ransom St
" Sallie retd r2411 Wendy La
" Sarah M Mrs tchr South Gastonia Sch rRt 4

McCall Brothers Inc.
WELL drilling
WATER SYSTEMS
CONDITIONING
WASTE SYSTEMS
HOME—CITY—FARM—INDUSTRIAL
399-1506
6700 BELHAVEN BLVD. CHARLOTTE, NC 28216

United Electronic Supply Co. of Gastonia, Inc.
Sylvania
Winegard
Shure
Magnecraft
Alliance
Eveready Batteries
Kay-Townes
Rohn
Triad
"We Feature Sylvania Quality Products"
Master Antenna Systems for Homes, Motels and Apartments
805 W. Airline Av., Gastonia, N.C. (28052) Telephone 867-4401

You save more than money with
UNITED STATES SAVINGS BONDS
Buy them where you work or bank.

CUSTOM METAL FABRICATION
SHEET METAL
MATERIAL HANDLING DUCT WORK
QUALITY TEXTILE FABRICATIONS
ALL TYPE SHEET METAL WORK
1715 S. YORK RD., P.O. BOX 716 (28052) TEL. 865-7881

TALLEY'S FLORIST

Flowers for all Occasions

Phone 865-1234

701 E. 3d Av. (28052)

JIM LONG, Inc.

HEATING and AIR CONDITIONING CONTRACTORS

LENNOX HEATING AND AIR CONDITIONING

726 E. 3d Av., P.O. Box 1261 (28052) Tels. 865-8829 and 867-1246

MACK HOMESLEY BONDING CO.

24-HOUR SERVICE

CALL US TODAY! 864-5665 116 South St. (28052)

PICK-UP YELLOW TELEPHONE AT COUNTY JAIL FOR DIRECT SERVICE

MOORE
" Sherry A studt r747 Mutual Rd
" Steve G (Leona M) atndt Michael's Sunoco & U-Haul Serv rRt 6 Bx 124
" Steven K (Teddie M) asst scout exec Boy Scouts Of Am h2609 Shaw Av

MOORE & STEWART INC Denton W Cruse President, James S Stewart Vice-President, Thomas A Stewart Secretary, C Jeff McArver Treasurer, Wholesale Automotive Supplies Department, 121-27 E Franklin Blvd (28052), Tel 865-2381, Electric Appliance And Parts Department, 316 E Franklin Blvd (28052), Tel 864-8334

" & Stewart Inc Denton W Cruse Pres Mgr appl dept 316 E Franklin Blvd
" Sue emp Northwest Plastics h2219½ E Ozark Av
" Sue F Mrs spnr Superior Yarns r49 N Main St (L)
" Talmadge (Betty) emp Stowe Spng h611 E Trade St (D)
" Terry (Delle) emp Duke Pwr h904 New Hope Rd
" Terry r928 Canterbury Ct
" Thelma H Mrs asmblr Homelite r715 Henry Av
" Thos h601c Rhyne Cir (R)
" Thos B garagemn Akers Mtr Lines h2905 Bradford St
" Tommy optn Lyon Optns rRt 14 Bx 561 Charlotte NC
" Tora salad girl Consolidated Coin Catering rW 5th St
" Tracy H (Mary C) whsemn Firestone h785 Vancouver La
" Venson C (Thelma I) retd h1 E 6th St
" Vernon A (Sandra H) production control Carlton Knit h742 Mutual Rd
" Virginia A Mrs nurse Gaston Mem Hosp rCharlotte NC
" Walter A (Vernelle Y) retd h2725 Skyland Dr
" Wayne R h2631 Pembroke Rd Apt 14
" Wayne R mgr B F Goodrich Stores r1659 Hudson Blvd
" Wesley h2604 Penny Park Dr
" Will M (Mary T) h811 N Weldon St
" Willard H rd driver Akers Mtr Lines rBx 78 Stanley NC
" Wm H (Joan B) ind eng h526 Armstrong Park Rd

MOORE
" Wm J (Betty W) mgr A & P h2226 Richland Av
" Wm M (Willie M) lab Tanner Mach Shop h1837 Winget St
" William R (Geraldine B) agt Independent Life & Accident Ins h624 Moran St
" Willie M Mrs (Moore's Beauty Shop) r1837 Winget St
" Wilson mech Gastonia Tex Sht Mtl Wks rDallas NC
" Wilson M (Juanita D) emp Alexander Mach h503 E Robinson St (D)
" Y D h320 W 6th Av

Moore's Beauty Shop (Mrs Willie M Moore) 413a N Pryor St

MOORE'S TEXTILES (J H Moore), Mary Ellen Moore Retail Manager, Wholesale And Retail Fabrics, Remnants, Piece Goods 602 Wilkinson Blvd, Belmont, N C (28012), Tel 825-3729 Retail Tel 825-2101

" Variety Store (Charlie C Moore & Josie T Moore) 15 Maple Av (R)

Moorhead Robt B (Mattie M) retd h1027 W Mauney Av

Moose David G servmn Beaunit r910 Moose St (L)
" Drenda R lpn Gaston Mem Hosp
" Gene clk Tony's Ice Cream rCharlotte NC
" H J Rev (Anne L) pastor Gospel Bapt Ch h1203 S Myrtle School Rd
" Henry J carp SBT&T r1203 S Myrtle School Rd
" Marvin C (Judy G) h2402 Judith Dr
" Marvin C (Ruby P) atndt Hensley Texaco Serv rBx 1031 Cramerton NC
" Motor Mart used car sales 1115 Bessemer City Rd
" Myrtle M (Wid Clifford E) retd h2208 Twin Av
" Nellie E (Wid M C) retd h3000 York Rd Lot 13
" Richd h2522 Myers St
" Roger D (Linda P) dept mgr Traingle Real Est Of Gastonia rRt 4
" Ruth M (Martie's Store) r69 Stanley-Spencer Mountain Rd
" Sandra Mrs studt r902 Holly Dr
" Steven E studt r910 Moose St (L)
" Wm J (Marjorie G) fxr Burl Indus h910 Moose St (L)

Morall Denise studt r807 Adams Ct

Moran Paul W (Marie H) barber Paul's Barber Shop h122 W Woodside Av (R)

Mordaszewski Edw P (Helen A) genl supt Am & Efird Mills h1531 Ridgewood Dr

Morel Carol A studt r1025 Kensington Av
" Gerald C (Therese P) h1025 Kensington Av
" Louise D r1025 Kensington Av

Moretz Charles K bodymn City Wrecker Serv & Garage rBelmont NC

John's Toy & Hobby Shop

Toys Hobbies Crafts

AKERS SHOPPING CENTER

TEL. 865-8141

1487 E. Franklin Blvd. (28052)

Gastonia Sheet Metal Works, Inc.

HEATING - AIR CONDITIONING
BUILT-UP ROOFING

Carrier

Residential—Commercial—Industrial

1524 May St. (28052) for 24 HOUR SERVICE Phone 864-0344

ABLE PLATING CO., Inc.
HARD CHROME INDUSTRIAL PLATING
1245 N. Ransom St. P.O. Box 12566, 28052 Phone 864-7416

MORETZ
" J G (Laura P) emp Pharr Yarn h510 Homestead Dr
" James A (Patricia S) serv tech Singer Bus Mach h1609 Monument Av
" Leon M asst prin Lingerfelt Sch rYork SC
" Patricia S Mrs tchr Sherwood Elem Sch
" Paul P carp Belk's rRt 1 Bessemer City NC
" Wm P computer servmn Intl Business Machs rDallas-Cherryville Hwy (D)
Morgan Betty emp Groves Thread h616 New Way Dr
" Carl E mach opr Wix Corp h1911 W Overman Av
" Charles (Sharon H) insulator Std Insulation h1004 E 8th Av
" Charles A (Helen A) (Morgan Signs) h1915 White St
" Chuck curbmn B & R Bar-B-Que
" Edna D (Wid Ernest R) h1137 S Belvedere Av
" Geo W (Shirley V) USN h2132 Camelot Ct Apt I
" Harklass H crdr Dallas Mill rJohns St
" Harley C (Emmer S) emp Robison Mill hJohns St
" Helen clk J F Bess & Co rBessemer City NC
" Helen M Mrs wndr Gurney Indus Clara Plant h1160 E 8th Av
" J W ambulance atndt County Emergency Servs
" James J (Linda P) lab City San Dept h806 Dan St
" Jerry P swtchmn S B T & T h1732 Greenview Dr
" John D (Inez L) erector Whitin Mach Wks h818 S Chestnut St
" John F (Lorena B) retd h1706 Parkdale Av
" Joseph soc wkr County Mental Health Center h1526 Poston Cir
" Julie M Mrs retd hJohns St
" Larry straight edger Uniroyal rBessemer City NC
" Leonard G h1114a Midway Dr
" Marie K Mrs h2200 Williamsburg Apts Apt 19
" Patricia A h1212 N Branch Av (R) Lot 14
" Paula M tex wkr Beaunit Fibers r1316 N Branch Av (R)
" Pearlie M r818 Dewey St
" Robt E (Deborah W) beller hd Pharr Yarn h818 S Church St
" Rufus L (Kathleen J) rd driver Akers Mtr Lines h616 Cobb St (L)
" Ruth V Mrs private nurse h1614 Trexler St
" Signs (Charles A Morgan) 111 W Long Av
" Sylvia studt r416 W Carpenter St (D)
" Talmage R lab City Sanitation Dept rBx 143 Mt Holly NC
" Tom L retd h818 Dewey St

ROOSEVELT TIRE SERVICE INC.
EVERYTHING FOR THE CAR
TEL. 864-5464
191 E. Franklin Blvd. cor. Oakland St. 28052

MORGAN
" Tommy (Betty B) h2597 E Sunset Dr (R)
" Walter G (Hilda A) h1053 Laurel La
" Wanda studt h416 W Carpenter St (D)
" Wm T line driver Akers Mtr Lines rKannapolis NC
Morrall Wm studt r807 Adams Ct
Morran Wm T h1752 Poston Cir
Morre Mary Mrs retd h429 S Rhyne St (D)
Morrell Clarence (Dezzie H) emp Duke Power h1419 Beechwood St
Morris Albert R v-pres-treas Sou Paper Industries h1015 Edgewood Cir
" Arcus F Jr (Eliz P) tex eng Burl Indus h2927 Imperial Dr
" B J agt Gulf Life Ins rLincolnton N C
" Barber Shop (Euclid H Morris) 703 Union Rd
" Betty A Mrs dep Register Of Deeds r413 Mc Adenville Rd (L)
" Betty J tchr Lingerfelt Sch rBessemer City NC
" Bill asst solr Gaston County rLincolnton NC
" Byron (Anna M) retd h1621 Belmar Dr
" C Eug (Laura G) dyer Gastonia Knitting & Fnshg h326 S Willow St
" Carol H emp Curlee Q Barbecue r727 N Rhyne St
" Carrie L Mrs mach opr Danoca Indus h98 May Av
" Cathy clk Good Will Inc r510 W Martha St
" Cecil H dir of health educ Gaston County Health Dept h1004 S Church St (L) Apt 3
" Charles V (Pauline B) electn Bolin Elec Contr h715 Flowe St
" Charles V Jr (Carol H) driver Gerard Trucking h727 N Rhyne St
" Christine Mrs recpt Gaston Community Action rPO Bx 548 Stanley NC
" Decosta M Jr studt r1401 Linwood Rd
" Dorothy Mrs credit dept Diana Shops rMc Adenville NC
" Eliz P Mrs asst librn Ashley Jr Hi Sch r2927 Imperial Dr
" Erin C (Wid Manly T) h506 Dunham Rd
" Euclid H (Olive T) (Morris Barber Shop) h1412 Fern Forest Dr
" Forrest D (Jettie L) retd h1409 Poston Cir
" Gerald K (Betty A) chf Town Police Dept h413 Mc Adenville Rd (L)

Anthony-Adams Insurance Agency Inc.
YOUR Independent Insurance AGENT SERVES YOU FIRST
W. A. "TONY" ANTHONY, JR.
M. R. "CHUCK" ADAMS; III
DAVID A. JONES
AUTO
FIRE
LIFE
ACCIDENT
415 W. Main Ave.
P.O. Box 1986 (28052)
DIAL 864-8323

A. B. CARTER, Inc.
OPERATING CARTER TRAVELER CO.—MILL DEVICES CO.
TEXTILE MACHINERY and SUPPLIES
Hwy. 321 South
P.O. Box 518, 28052
Tels. 865-1201 and 865-1202

McLean & Son FUNERAL DIRECTORS
MEMBER BY INVITATION NATIONAL SELECTED MORTICIANS
206 S. BROAD ST. (28052) GASTONIA'S OLDEST FUNERAL DIRECTORS DIAL 865-3451

W. D. LEE & CO., INC.
TEXTILE MACHINERY
Specialist In No. 102 Foster and No. 44 Universal Winders and Supplies
Erecting and Overhauling Winders
Also Replacement Parts for Carding Spinning and Twisting Machinery
All Work Fully Guaranteed
Westgate Industrial Center
P.O. Drawer 12157 (28052)
TELS.
867-7242
864-0346

YOUR HOME TOWN BANK
Use Citizens National for All Your Banking Requirements
THE CITIZENS NATIONAL BANK
In Gastonia — Phone 864-3451

CHAVIS TEXTILE MFG. Inc.
Winder Specialists
TEL. 867-8331
920 N. Highland St.
P.O. Box 939, 28052

MORRIS
" Gerald L (Mary B) (Morris Auto Sls) h618 Efird St
" H E tech Gibson Dental Laby rCharlotte NC
" Ivey C (Geneva W) tchr Textile School h501 S Church St (L)
" J L (Jane K) h2918 Imperial Dr
" J L Jr studt r2918 Imperial Dr
" Jack W (Bonnie C) plmb Firestone Tex h2758 Mary Av
" Jacqueline H Mrs tchr Cramerton Jr Hi Sch h1565 Hudson Blvd
" James E (Nellie E) retd h410 Mc Adenville Rd (L)
" James L (Stella E) retd h601 Bessemer City Rd
" Janice L customer serv Belk's r2758 Mary Av
" Jean S Mrs (Jean's Florist) rRt 1 Bessemer City NC
" Jessie T (Wid Ulysses) h312 Biggers Av

MORRIS JEWELRY CO INC, Stuart Hennes Pres, Mrs G G Kosch Sec, Sidney Kosch Treas, Gastonia's Leading Jewelers 201 W Main Av Cor South St (28052), Tel 865-4471 (See Index To Advertisers)

" Jim mgr Army & Navy Store rCharlotte NC
" Jimmy P tech Gibson Dental Laby rCharlotte NC
" John A rd driver Akers Mtr Lines rCharlotte NC
" John T (Susie H) ftr Natl Glass h675 Harper La
" Laura retd r1921 W Overman Av
" Leslie M (Mary Alice) pres Gaston Radiology h1122 S Edgemont St
" Leslie M Jr (Patricia D) regional rep Jackson & Smith Inv Securities h601 Holiday Rd

Contract Manufacturer
Textile Gears
Heat Treating Services
KLUTTZ MACHINE & FOUNDRY INC.
711 East Franklin Blvd. P.O. Drawer 70
Gastonia, N.C. (28052) Phone (704) 864-5454

MORRIS
" Lucille H slswn Belk's rBx 1012 Cramerton N C
" Margt Mrs h1106 Union Rd
" Marguerite Mrs admn sec Gaston Community Action rPO Bx 628 Stanley NC
" Mary C mark rm Belk's r2758 Mary Av
" Maude S (Wid W B) h371 W 8th Av
" Mel hosp orderly N C Orthopedic Hosp rBx 254 Stanley NC
" Metal Treating Co (Wm G Morris & Jerry W Gardon) 802 N Marietta St
" Michl R chkr Akers Mtr Lines rConcord NC
" Mildred N r410 Mc Adenville Rd (L)
" Nancy R Mrs hostess Gastonia Merchants & Business Men Assn r1015 Edgewood Cir
" Raymond J (Kathleen F) dfr Rex Mills h92 W Spencer Av (R)
" Robt (Cathy) emp Postal Service r510 W Martha
" Robt S (Frankie G) v-pres First Fed Savs & Loan Assn h1209 Edgefield Av
" Royce E rd driver Akers Mtr Lines rConcord NC
" Rupert L (Bobbie B) line supt Akers Mtr Lines h1122 East Park Dr
" Shawn fnshg dept Norwesco Inc rMt Holly NC
" Sherry P Mrs tchr Carr Elem Sch rRt 4 Bx 798 Lincolnton NC
" Stewart mach Pioneer Mach Shop r1106 Union Rd
" Vidalea B Mrs tex wkr Clara Dunn Mills h1401 Linwood Rd
" Wm atndt Sou Oil Stores r142 S Marietta St
" Wm G (Jean S) (Morris Mtl Treating) rRt 1 Bessemer City N C
" Wm R mach B & S Mach h1034 Fern Forest Dr Apt D
Morrison Ann Mrs slswn Stork Shop Of Gastonia r702 Honeywood La
" Ann B slswn North Gaston Gift Shop r1301 Cloninger Av
" Bernice h423 W Norment Av
" Dan J (Nancy A) mach opr Textile Parts & Mach rRt 1 Bx 65
" Eula M Mrs r2453 Myrtle Av
" Geneva maid r1706 Linwood Rd
" Graham B (Shelbra T) indus eng Westvaco Inc h1421 Anthony Dr
" Graham D quality control Norwesco Inc r2512 Lynn Dr
" Haskell H rd driver Akers Mtr Lines rRt 2 York SC
" James meat ctr Winn-Dixie r1707 Villard St
" Luther meat ctr Harris-Teeter Super Mkt
" Phyllis B (Wid Geo D) h1707 Villard St
" R Bruce (Anne B) credit mgr North Gastonia Gift Shop h1301 Cloninger Av

VOLKSWAGEN OF GASTONIA, Inc.
SALES SERVICE
Phone 864-6746
2119 Wilkinson Blvd. (28052)

T. Q. HOWE'S GARAGE INC.
WRECKER SERVICE ESTABLISHED 1920
General Auto Repairing-Truck and Tractor-Wheel Aligning-Battery Service
107 E. 8th AVE., 28052 PHONE 865-1361

Gaston Memorial Park & Mausoleums
1200 S. NEW HOPE RD. OPPOSITE N.C. ORTHOPEDIC HOSPITAL (28052)
WESTVIEW GARDENS, EDGEWOOD RD., BESSEMER CITY, N.C.
PHONES 865-9521 and 867-6441

MORRISON
" Robt C (Norma J) chem Lithium Corp h1946 Elmwood Dr
" Rosie L re splr Firestone Tex h1312 Sims Cir Apt D
" Saml M mldr Norwesco Inc r214 N Vance St
" Tommy L (Betty) tex wkr Mays Mill h2910 Titman Rd
Morrow Alf C (Jodie W) eng Pneumafil Corp h113 N Pine St (L)
" Annie B Mrs retd h1512 Robbins St
" Annie W (Wid Norman) h815 New Hope Rd
" Betty slswn Sears r812 W Rankin Av
" Boyce C (Marjorie D) v-pres Gastonia Broadcasting Serv h316 N New Hope Rd (SP)
" Bruce B (Annie R) slsmn Sears h1514 Ridgewood Dr
" Chas W truck driver Bryant Sup r507 W Fifth Av
" Christine C Mrs purch buyer Gaston Mem Hosp rRt 2 Bx 80 Bessemer City
" David L (Kathy) asst mgr First Union Natl Bank r3414 Union Rd
" Earl h4 Dilling St
" Edw G (Pauline B) emp Alexander Mach h1813 Davis Park Rd
" Eliz Mrs organist Olney Presby Ch r507 W 6th Av
" Ervin L (Doris) lieut City Fire Dept h22½ Burlington Av (R)
" Fred T (Ellie D) retd h2635 Rogers Av
MORROW FRED T JR (Ernestine S), Manager Garrison Blvd Branch The Citizens National Bank E Garrison Blvd, h1706 Fairfield Dr, Tel 865-5508
" Girtha Y Mrs (Girtha's Beauty Shop) h812 W Rankin Av
" Gordon A (Mary G) mech Leslie Fa h2622 Paula Dr
" Inez Q slswn Belk's r1910 W Franklin Av
" Irene H (Wid James G) h39 N Main St (L)
" Isabelle Mrs h1211 Gaston Av
" J Ben (Katie) lwyr 309 S South St h329 Dublin Ct
" J G Jr h2012 Carol Dr
" Jack (Debbie M) dfr Burl Indus h1921 Linwood Rd
" James M asst exec v-pres Gaston County Chamber Of Commerce rRt 3 Bessemer City
" John H mech Lytle Buick rBx 521 Belmont NC
" John L (Minnie A) retd h825 Adams Dr
" John W (Inez Q) canteen wkr Firestone Tex r1910 W Franklin Blvd
" Kath D asst inserv dir Gaston Mem Hosp rBx 58 Cherryville NC
" Katie E Mrs home serv adv Duke Pwr r239 Dublin Ct

CAROTHERS FUNERAL HOME, Inc.
THE COLONIAL CHAPEL
★
TEL. 867-6337
312 W. 2d AVE. (28052)

MORROW
" L Gene (Lillian W) (Gene Morrow's USED Cars) h208 N Pine St (L)
" Leona T (Wid Ben) wndr Parkdale Mill h1310 W Garrison Blvd
" Lewis (Becky H) dock wkr Hemmingway h1319 Essex Av
" Lloyd C (Bessie C) retd h816 N Main St (L)
" Lloyd J (Joan) with Goodnight Co h1403 Florida St
" Marvin C (Patricia) shop formn Pinnacle Elec rBessemer City
MORROW MICHAEL Assistant To The Executive Vice-President, Gaston County Chamber Of Commerce 601 W Franklin Av (28052), Tel 864-2621, h Bessemer City, NC, Tel 865-4780
" Mike Rev pastor Oakland Baptist Ch
" Minnie A Mrs (Morrow's Beauty Shop) r825 Adams Dr
" Nell Mrs r411 S Hill St
" Norman Jr (Eliz C) slsmn Bryant Sup h507 W 6th Av
" Norman P (Virginia W) acct Haskins & Sells h1630 Dixon Rd
" Ora L picker D & W Leather Products rBx 521 Belmont NC
" Paul (Melba) steeple jack h512½ E Davidson Av
" Pauline B Mrs ofc sec Southern Reneedling Wks r1813 Davis Park Rd
" Robt L (Girtha Y) slsmn Lewis Mtrs h508 Bessemer City Rd
" Ronnie (Darlene M) pntr h610 N Holland St (D)
" Ross L (Viola S) retd h405 N Pine St
" Sloan A (Flora E) retd h1701 Linwood Rd
" Sylvia B picker D & W Leather Products r219 Rowe St
" T Ralph (Alene K) sls mgr Lytle Buick r2007 Monticello Dr

GASTONIA FIRE EXTINGUISHER CO. INC.
A COMPLETE LINE OF DRY AND CHEMICAL FIRE EXTINGUISHERS
Hand Portables
Wheeled Units—Marine
Stationary Units
Automatic Restaurant Systems
Kings Mountain Hwy. (Hwy. 29) P.O. Box 71 (28052)
Tels. 867-7990 and 867-8981

CITY LUMBER CO.
Serving Gastonia Since 1920
"From the Foundation to the Roof"
733-39 N. Marietta St., P.O. Box 838, 28052
Tel. 867-7203

ACCUTROL TAX SERVICE
Income Tax
Accounting
413 W. Main Ave. Gastonia, N.C. (28052)
Telephone 864-4026

Oscar Doster Realtor
REALTOR
SALES—RENTALS—APPRAISALS
"Key To Your Real Estate Needs"
TELS
Sales: 864-3431
Rentals: 867-4456
428 W. Franklin Blvd. 28052

BUICK
LYTLE Buick INC.
OPEL
327 EAST FRANKLIN BLVD., P.O. BOX 957 (28052) TEL. 865-2388

GASTON COLLEGE

"A Comprehensive Community College"

Liberal Arts

Engineering Technology

Vocational and Health Education

Continuing Education

TEL. (704) 922-3136

NEW DALLAS HWY. 321 NORTH DALLAS N.C. (28034)

baugh development company
DEVELOPERS OF HEATHERLOCH
PINEHAVEN ROBINSON HEIGHTS
175 WEST FRANKLIN AVENUE
GASTONIA, NORTH CAROLINA (28052) 704 867-5301

MORROW
" Wilburn (Juanita T) pntr h2211 Gardner St
Morrow's Beauty Shop (Mrs Minnie A Morrow) 825 Adams Dr
Morsan Joel M rd driver Akers Mtr Lines rRt 1 Midland NC
Morton See Also Moton
" Alf L (Johnnie M) overhauler Pharr Yarns h85 W Walnut Av (R)
" Alton J (Doris S) tex wkr Rex Mills h2 N Rhyne Pl (R)
" Bessie B (Wid Hoyt G) retd h45 Rex Av (R)
" Edw driver Caro Frt Carriers rRt 1 Mt Holly NC
" Eunice M h305 S Columbia St
" Johnnie M ofc sec Ranlo Bapt Ch r85 Walnut Av (R)
" Judson (Nora P) servmn Nixon Exterminating h2040 Keith Dr
" Linda M wndr Osage Mill h705 S Chestnut St (D)
" Naomi Mrs h113 N Holland St (D)
" Nettie P spnr Groves Thread r3807 Old York Rd
" Vernie h1211 N Branch Av (R) Lot 5
Mosely James S (Lotta S) retd h3316 Goble St
Moser C Lyn studt r917 Athenian Dr
" Carolyn E div mgr Belk's h1929 E Garrison Blvd Apt 22
" Danl B (Cath P) v-pres Threads-Inc h917 Athenian Dr
" Danl B Jr studt r917 Athenian Dr
" E Harold (Eva T) retd h1443 Davis Park Rd
" Eva T Mrs (Eva's Beauty Nook) r1443 Davis Park Rd
" Helen E clk Geo Jenkins Ins h406 W 2d Av
" James E (Margt K) dentist 107 E 3d Av h808 Carolina Av

LOWE'S of Gastonia
Building Materials and Mobile Homes
Tel. (704) 867-4441
1301 Bessemer City Rd. Gastonia, N.C. 28052

MOSER
" Stamey E (Ruth H) dentist 107 E 3d Av h1612 New Hope Rd
" Steven E studt r808 Carolina Av
" Wm R (Patsy M) agt Allstate Ins h1011 Athenian Dr
Moses Andrew L (Marjorie C) mach opr Westvaco Corp h418 S Spargo St (D)
" C Glenn (Barbara) cash Coca-Cola rRt 1 Clover SC
" Charles M med tech Gaston Mem Hosp rRt 1 Clover SC
" Costanedine r1011 Brooks St
" Dewey L (Barbara L) meat mgr Harris Teeter Super Mkt h2328 Sedgefield Dr
" Geo W (Florene) claims aud Assoc Transport h1304 Westbrook Cir
" Irene N (Wid Frank) tex wkr Osceola Mill h135 Neal Hawkins Rd
" James Jr tex wkr Pama Mfg h1013 Brooks St
" John T uphol Gastonia Uphol r2305 Sunset Av
" Lloyd F (Connie E) secthd Victory Mill h204 Proctor St
" Louverna Mrs vocational nurse & mgr Allen's Rest Home r510 S Hoyle St (D)
" Patricia G mldr Norwesco Inc r501 S Sherman St
" Robt Jr emp Alexander Mach
" Robt L (Louverna) announcer W G A S Radio Sta h510 S Hoyle St (D)
" Ruth A r827 S Dalton St
" Sallie I retd h1011 Brooks St
Mosier Jim R (Joyce) mtcemn Threads Inc h609 N Glenn St
" Wm F (Irene) mach opr Caro Steel Roller Mach r4304 Greenhaven
Mosley Jewel F Mrs r407 W Norment Av
" Joyce M Mrs draw tndr Peerless Spinning r300 Birch St (L)
Moss Albert (Doris L) orderly N C Orthopedic Hosp h1901 Winget St
" Albert E (Bertha) sect hd Rex Mills h22 W Central Av (R)
" Alice W Mrs emp Homelite h104 W Ridge St
" Alvin W (Hazel) carp h715 S Church St (L)
" Ann H Mrs clk Duke Pwr r413 Phillips St Apt 10 (L)
" Apartments (Paul W Moss) 1909 E Ozark Av
" Barbara G laby asst Gaston Mem Hosp
" Bess H (Wid C E) retd h301 N New Hope Rd (SP)
" Charles A Mrs (Moss Florists) r516 S York St
" Charlotte studt r1036 Tanglewood Dr
" Clyde E (Eliz R) sls eng Coates & Clarke h620 Ruby La
" Danny M (Betty F) meat dept A & P h1508 Mc Cormack Av

TEXTILES-INCORPORATED
THREADS-INCORPORATED
GASTONIA, NORTH CAROLINA

WILSON TRANSFER COMPANY, Inc.
"Superior Service Since 1916"
COTTON AND TEXTILE WASTE
Serving: Mississippi - The Carolinas - Georgia - Tenn. - Va. - Alabama
712 W. Airline Av. 28052—Tel. 867-6308 Charlotte, N.C.—Tel. 825-2090

MOSS
" Doris L Mrs nurses aide N C Orthopedic Hosp r1901 Winget Cir
" Earl G (Carol C) mach Piedmont Am Corp h1406 Hunsinger Av
" Elise S (Wid Willie) h318 S Rhyne St (D)
" Elza A retd h808 E Airline Av
" Florists (Mrs Charles A Moss) 1200 S York St

MOSS FRED M President Moss Rexall Drugs 701 W Franklin Blvd (28052), Tel 867-9611, h820 Carolina Av, Tel 864-9291

MOSS FRED M JR (Kay K), Vice-President- Registered Pharmacist Moss Rexall Drugs 701 W Franklin Blvd (28052), Tel 867-9611, h411 Collier Dr, Tel 865-4407

" Geneva (Wid Charley H) emp Threads Inc h1030 Little Av
" Henry H (Elva W) retd h110 Oakland Dr (L)
" Hubert W (Jimmie L) (Gas-Tex Machy & Sls) h2000 Linwood Rd
" Isaac (Martha P) shop wkr Firestone Mill h105 W Lincoln Av
" J Andrew (Sarah P) retd h947 Canterbury Ct
" Jack E (Eloise P) pres Vanguard Of Gaston h1434 Westbrook Cir
" James (Deloris) mgr Delta Knitting h1629 Buckingham Av
" James (Willie P) emp C D A Mills h919 E 4th Av

MOSS JAMES E (Carol), V-Pres Able Plating Co Inc 1245 N Ransom St, PO Box 12566 (28052), Tel 864-7416, h Rt 4, Old Tin Mine Rd, Tel 735-4093

" Jeffery S prod wkr Coca-Cola rKings Mtn NC
" Jerry W (Iris M) slsmn Textiles Inc h1624 Buckingham Av
" Jessie M (Wid Charles A) (Moss Florists) h516 S York St
" John E (Bernice R) driver Gastonia Mill Sup h720 Davie St
" John P (Eva P) retd h315 W Westview St
" Lena L r110 Oakland Dr (L)
" Lewis W (Inez G) (Clover Speed Wash) h1515 Westbrook Cir
" Lonnie Jr (Ruth F) card rm Firestone Tex h224 N Pryor St
" M E h1605 N Rhyne St
" Margt P (Wid Wm W) h708 N Weldon St
" Marion B Mrs volunteer coordinator County Dept Social Serv rRt 1 (D)
" Marvin L (Florence H) guard State Dept Of Corrections h804 Adams Dr
" Mary B (Belinda's Beauty Shop) r248 Edgewood Bessimer City
" Mary C Mrs cafeteria wkr Pleasant Ridge Sch h1410 Bryant St
" Myrtle r714 E Airline Av

BRYANT SUPPLY COMPANY Inc.
FOR YOUR ELECTRICAL NEEDS
335 and 605-09 E. Franklin Blvd. P.O. Box 1277, 28052
202 S. Avon St. Tel. 865-3466

MOSS
" Paul J (Margt R) retd h1036 Tanglewood Dr
" Paul W (Thelma B) (Moss Apts) h2621 Armstrong Park Dr
" Rebecca J h714 E Airline Av

MOSS REXALL DRUGS
Fred M Moss President, Fred M Moss Jr Vice-President- Registered Pharmacist, Prescriptions, Drugs, Lunch And Soda Fountain, Delivery Service "Serving Gastonia Since 1940" 701 W Franklin Blvd (28052), Tel 867-9611 (See Index To Advertisers)

" Robt (Martha) Wix Corp h1407 W Walnut Av
" Robert S (Helen L) electronics tech Amp Inc h777 Vancouver La
" Robt T (Dorcas C) (Kirby Piano Co) h1324 Midwood Dr
" Steve mach Quinn-Spencer Gear r1006 Iris Dr
" Virginia H (Wid Buford H) h105 N Liberty St
" W Vernon (Joyce J) clk Standard Trucking h214 Oakland Dr (L)
" Wilburn r142 South St
" Wm (Betty B) pipe layer Pub Serv Of N C h210 W Bradley Av
" Wm A emp Postal Service rRt 4
" Wm C r708 N Weldon St
Mosteller Barbara J emp Mayflower Plant r420 W Carpenter St (D)
" Bobby E (Kay H) h309 E Gibbs St (D)
" Carolyn D wkr Mayflower Plant h420 W Carpenter St (D)
" Geo W (Bessie L) retd h1610 Trexler St
" Harry L rd driver Akers Mtr Lines rRt 1 Iron Station NC

JIM MOORE INSURANCE
Auto—Business—Home—Life
Tel. 865-6876
903 EAST 2d AVENUE
GASTONIA, N.C. (28052)

Kelly Clemmer Construction Co.
Office - 409 W. Main St. P.O. Box 541
Dallas, N.C. (28034)
Phone 922-4562

DRUGS
BROWN MEDLIN
DRUG STORE
1514 S. YORK ST. 28052
TEL. 867-6356
We Deliver

GASTONIA UNITED OIL CO., Inc.
OIL AMOCO PRODUCTS—FUEL OIL DELIVERY
2766 E. Ozark Ave., P.O. Drawer 68, 28052 Tel. 824-3561

GASTONIA
QUALITY Glidden PRODUCTS
PAINT CENTER
Serving Residential Maintenance and Industrial Trade
Aerosol Packaging
729 E. FRANKLIN BLVD. (28052)
Phone 864-6783

WIX FILTERS

MOSTELLER
" Helen Mrs hostess First Presby Ch r3305 Suburban Ter
" Ida W Mrs r3720 Old York Rd
" Josephine G (Wid Alonzo) h1017 S Main St (L)
" Maggie M Mrs retd r1921 Front St
" Myrtle (Wid Bryson) retd h1513 Conrad Av
" Richd W rd driver Akers Mtr Lines rRt 4 Lincolnton NC
Mostetler Linda opr Arkray Beauty Shop rLong Shools NC
Mote Lillie B (Wid James W) h713 Mutual Rd
" Roy R (Vickie D) driver Yellow Cab h310 N Ransom St
Moten Ralph (Clara) plant supvr Neal Hawkins Contr rRt 3
Motes Farrell r721 N Marietta St
" Geo D mech Akers Mtr Lines rRt 2 Bx 566
" Joan M Mrs asst Henry M Van Sleen Jr rRt 5 Bx 589
" Kathleen H h1214 W Mauney Av
Moton See Also Morton
" Cad N pres-treas Caro Hdw & Sup h312 S Columbia St
" Clara S Mrs ofc supvr Met Life r2215 Union Rd
" Clyde M (Clara S) slsmn Quinn Sls h2215 Union Rd
" Jerry R Mrs dir Play Hse Day Care Center r314 S Columbia St
" R Odell slsmn Warren Gardner's r2008 Union Rd
" Robt T (Jerry R) v-pres Caro Hdw & Sup h314 S Columbia St
" Wm H retd r809 W Mauney Av
Motsinger Carolyn A studt r418 N Myrtle School Rd
" John H (Jessie G) music & educ dir Unity Bapt Ch h418 N Myrtle School Rd

CLEO'S HEATING AND COOLING INC.
bryant CONTRACTORS Sales—Service YORK
RADIO CONTROLLED SERVICE TRUCKS
500 N. MARIETTA ST. (28052) Phone 864-9901
Service 864-9903, Charlotte 333-9339

MOTTA
Motta Isabella (Wid Thos) retd h1128 Green Circle Dr
Motto Brenzell O classified Gastonia Gazette r3540 Gardner Park Dr
" G Richd Jr (Brenzell O) sls promoter Am Bakeries h3540 Gardner Park Dr
Motz Imogene B hsekpg aide Gaston Mem Hosp
Moulds Ruth T Mrs spnr Groves Mills h412 N Boyd St
Moulton Jane A nurses aide Greenbriar Rest Home r217 Wilson
" R Keith (Jane) servmn Goodyear Serv Stores h217 Wilson St
Mount Calvary Baptist Church Rev J O Neely Pastor 408 N Marietta St
" Baptist Church 111 Kenworthy Av (L)
Mount Hebron Baptist Church 128 Mt Hebron Church Rd
Mount View Day Care Center 2078 Lyon St
" Grocery (Grace Lewis Betty Roseberry) 310 Mountain View
Mouton Linda B Mrs r207 Meadow Dr
Moxley Charles (Cathy B) dfr Arlington Mills h417 S Emerson St Apt 5
" Herman T (Peggy Mc) tex wkr Smyre Mill h405 Grove St
" Lamar E customer relation Mason Athletic Co r611½ W 6th St
" M C (Doris L) emp N Am Mills h417 S Emerson St Apt 1
" Steve M (Nancy J) ship clk Firestone Tex h138 Quinn Av
Mr Sea's Seafood (Michl Walsh) restr 816 E Garrison Blvd
" Sport Jim Hartley Mgr sporting gds Gaston Mall
Mulkey Carrie G (Wid Rufus S) retd h306 N Dooley Rd (R)
" Ellen A Mrs wndr Belmont Throwing r716 Peachtree St
" Fannie H Mrs retd h1104 W Walnut Av
" Ralph B (Jean O) rd driver Akers Mtr Lines h105 Garrison St
Mulkie Jesse emp Colman Cocker h2002a Flint La
Mull Bruce Jr (Betty R) emp S Spindle h218 N Scruggs St
" Jack T rd driver Akers Mtr Lines rBessemer City NC
" John (Cora F) dryer opr Scott Mills h32 Osceola St
" Karl (Mildred L) retd h528 W 4th Av
" Lucy Z Mrs tchr Ashbrook Sr Hi Sch r2358 Old Field Rd
" Robt L (La Verne) mgr Life Of Virginia rFairland Dr Rt 4
Mullaney Michl D h1509 Hudson Blvd
Mullen Betty Mrs x-ray tech Gaston Mem Hosp rRt 1 (D)

Lighting INC.
Fixtures Indoor And Outdoor
Bathroom Accessories
Gifts
Dial 704/865-2339
AKERS SHOPPING CENTER
1405 E. FRANKLIN AV. (28052)

PROVIDENT LIFE AND ACCIDENT Insurance Company
ALL FORMS OF GROUP INSURANCE
316 S. Marietta St., P.O. Box 2048, 28052 Tel. 864-5775

GRAY INDUSTRIAL STEAM, LTD.
Industrial Steam and Heating Supplies - Boilers - Pumps - Automatic Steam Plant
BOILERS
855 N. Marietta St.
P.O. Box 3997, Akers Station (28052)
SALES and SERVICE
Tels. 865-3565 and 864-8346

Mullen Graham C (Judith G), Assoc Mullen, Holland & Harrell PA, Attorney-At-Law 313 S South St (28052), Tels 864-6751, 864-6752, 864-6753 And 864-6754, h1243 Churchill Dr, Tel 865-7714
Mullen Holland & Harrell PA
Partners
James Mullen
J Mack Holland Jr
Philip V Harrell
Associates
Langdon M Cooper
Graham C Mullen
Attorneys-At-Law
313 S South St (28052)
Telephones
864-6751
864-6752
864-6753
And
864-6754
Mullen James
(Margt C)
Partner
Mullen, Holland & Harrell PA
Attorney-At-Law
313 S South St (28052)
Telephones
864-6751
864-6752
864-6753
864-6754
h210 W 5th Av
Telephone 865-1546
" Jerry R (Betty) insp Ret Credit rRt 1 (D)
" Patk B studt r210 W 5th Av
" Peter L studt r210 W 5th Av
Mullenax Boyd A (Dora T) supt Independent Life & Accident Ins h926 S York St
Mullens Bessie H (Wid Tommie C) r2009 S York St
Mullinax Charles A (Lucille C) slsmn Gaston Mem Pk h2240 Glenraven Av
" Clyde F crdr Groves Thread h127 Burton Cir (R)
" David R (Shirley C) dfr twstr Firestone Tex h924 W Garrison Blvd
" Elvin M (Lillian D) formn Wallace Press h2327 Hedgewood Cir
" Ernest L (Kathleen) tex wkr h2430 Myers St
" Gary B (Insuk) inside sls Bryant Sup rRt 2 Alan Acres NC
" Gilbert (Mae P) emp J Holifield h2413 New Hope Rd
" Jan Mrs kntr Burt Indus r2121 Propst St
" Larry (Cindy) emp Nolen Concrete Sup h326 Henderson St
" Leslie H (Margt S) retd h2318 Crescent La
" Lucy Mrs maid Holiday Inn h603 E 8th Av
" Margie B (Wid James M) wndr Pinkney Mill h3024 Goble St

NOLEN CONCRETE SUPPLY INC.
TRANSIT MIXED CONCRETE
Sand — Stone
Building Supplies
401 E. Main Ave. P.O. Box 446 (28052)
Phone 864-3225

MULLINAX
" Ross A (Dorothy F) atndt Franklin Av Gulf Serv h610 N Scruggs St
" Steve mgr L & G Discount r3024 Goble St
" Terri S ofc sec Gaston Orthopedic Clinic r3102 Weston St
" Warren J (Bonnie A) asst whse supt Gaston County Food Distr Center h3102 Weston St
" Wm L (Louise P) emp Groves Thread h718 N Pear St
Mullins Ethel (Wid George W) retd h1232 Sunshine Av
" Gregory W (Alene W) mldr Garlock hDana La Lot 30
" Jessie P charge nurse Gaston Mem Hosp
" Mamie h1039 N Ransom St
Mullis Beauty Shop (Mrs Ruby E Mullis) 214 S Church St
" Bobby D (Mary L) slsmn The Ervin Co h3000 Stoneybrook Av
" Danny emp P & W Whse r907 E Harrison Av
" Danny H studt r3000 Stoneybrook Av
" David studt r1427 Lynhurst Dr
" David A (Sue M) driver Wix Corp h1006 Warren Av
" Elaine waitress Lytton's Cafe rBelmont NC
" Eloise A reg nurse Gaston Mem Hosp
" Hazel C Mrs ofc wkr Central Yarn & Dyeing h907 E Harrison Av
" Hugh D agt Nationwide Inc h1704 Fairfield Dr
" Lydia C Mrs keypunch verifier Pub Serv Of N C rRt 6 Bx 619
" Margt P (Wid Billy J) dept mgr Grant's h1427 Lynhurst Dr
" Martha C Mrs supvr State Emp Security Comn r1704 Fairfield Dr
" Ray (Rachel) (Jackson Beauty Sup) rFt Mill S C

Joe C. Adams Jr. & Co.
One Day Delivery On
Ideal Clutches and Drives
Repair Textile Machine Parts
Replacement Parts—New and Used
Mill Supplies
1220 W. Franklin Blvd.
P.O. Box 3617 (28052) Tel. 867-8041

Sherrill Industries, Inc.
SPECIALIZING IN
PRECISION LOOM PARTS
Plant: Dallas — Cherryville Hwy. (Hwy. 277), Dallas, N.C.
P.O. Box 578, Gastonia, N.C., 28052
Tel. 922-7871

AMERICAN ACADEMY OF HAIR STYLING

Visual and Auditory Instructions
FREE Placement
Supervision by Experts
AMPLE PARKING
DIAL 867-7981
1404 W. Franklin Blvd. (28052)

SMITH CHEVROLET CO., Inc.
KEEPING YOU FIRST
CHEVROLET
KEEPS US FIRST
438 W. Franklin Blvd. 28052
Phone 864-8301

GARLAND HENDERSON SIGN CO.
ALL TYPE SIGNS
Tels. 864-2448 and 824-9538
Garland Henderson
531 S. Myrtle School Rd.
Lanny Henderson
Gastonia, N.C. (28052)

SUMMEY BUILDING SUPPLY INC.
COMPLETE LINE OF BUILDING SUPPLIES
AUTHORIZED FABRICATORS OF ROOF TRUSSES — Manufacturers of Modular Living Units
Dallas, N.C. (28034) Tel. 922-7886
1000 Philadelphia Church Road
Charlotte, N.C. Direct Line Tel. 825-3491

GREENE'S TIRE CENTER
REMINGTON AND REGAL
QUALITY RECAPS
LOW PRICES
SPEED BALANCING
903 E. GARRISON BLVD. (28052) 867-7102

MULLIS
" Ruby E Mrs (Mullis Beauty Shop) h214 S Church St
Multiple Listing Service Caswell Taylor Jr Pres Geo Mason V-Pres C D Hardin Sec-Treas real est 508 W Main Av Rm 7
Mulvihill Eliz cash Pub Serv Of N C rRt 1 Lot 52
Mulwee Don (June) tex wkr h312 E Wilkins St (D)
Mundy See Also Monday
" Jerry L (Wanda B) servmn Pub Serv Of N C h2187 Flynn Dr
" Machine Co Inc Toby Mundy Pres 908½ N Marietta St
" Ruth Mrs chf pbx opr Gaston Mem Hosp h1636 Poston Cir
" Toby pres Mundy Mach rLake Norman N C
" Wm J field measurement tech Pub Serv Of N C r812 W Trade St (D)
Municipal Parking Lot 161 E Main Av
" Parking Lot No 12 191 W Franklin Blvd
" Parking Lot No 2 255 W Franklin Blvd
" Parking Lot No 3 164 S York St
" Parking Lot No 5 154 S York St
Murdock Charles B (Carolyn) tchr Hunter Huss Hi Sch h2016 Barwick Av
Murdy Aurelia H Mrs chkr Big Star Foods rRt 1 Dallas Texas
Murphrey L Anthony collr supvr First Union Natl Bank r212 W Trade St (D)
Murphy Barbara R Mrs (Bobbie's Magic Mirror Beauty Salon) r808 Taylor Dr
" Belinda J studt r404 Mc Adenville Rd (L)
" Brenda nurse Drs Chambers & Marder rStanley N C
" C Edw (Vera M) retd h403 E Hillcrest Av
" Charles V (Barbara R) mach M A Rhyne & Sons Dairy h1808 Taylor Dr
" Chester A (Ruby G) shop wkr Chavis Tex Mfg h1425 Kings Ct

Dan Hamrick Harold Dunaway Henry Dunaway
Kawasaki
OF GASTONIA INC.
TEL. 864-2211
SALES and SERVICE
ROUTE 1 KINGS MOUNTAIN HWY.
GASTONIA, N.C. (28052)

MURPHY
" Claude J (Inez K) retd h406 Mc Adenville Rd (L)
" Clyde L (Beulah N) dyer Central Yarn & Dyeing h2506 Milton Av
" Corp (Spur Division) Saml W Mauney Mgr gas sta 917 E Franklin Blvd
" Darrell W (Mary S) designer Bohanan Indus h52 Rex Av (R)
" David R (Debbra B) emp Impact Plastics r1413 Essex Av
" Edwin studt r300 Mc Adenville Rd (L)
" Emmons E (Juanita D) mtce mgr Robt H Pinnix Inc h102 W Fields St (D)
" Francis H (Anita B) retd h1250 Westbrook Cir
" Frank D (Marie K) constn supt Thomas Realty h404 Mc Adenville Rd (L)
" Furman B (Helen P) agt Palmetto State Life Ins h2608 Redbud Dr
" G C Co Peter Rumskey Mgr Gaston Mall
" Grace C ofc sec Smith Chevrolet r1923 Laurel La
" Grace W (Wid Charles V) r309 E 3d Av
" Helen P Mrs fnshg dept Norwesco Inc r2608 Redbud Dr
" Horace S (L Viola) business mgr First United Meth Ch h406 E Hillcrest Av
" Ida L retd r207 S Broad St
" J Mc Lean (Ceil S) supt United Spinners Corp h300 Mc Adenville Rd (L)
" James P r1425 Kings Ct
" Jimmy (Mary J) constn wkr R E Thomas Properties h400 Mc Adenville Rd (L)
" Judy h2101 Camelot Ct Apt E
" Kath A nurses aide Gaston Mem Hosp
" Kathleen A studt r1250 Westbrook Cir
" Loys A h683 New Hope Rd Apt 39
" Martha L Mrs dir South Gastonia Children's Center h1724 E Perry St
" Mary L accts Good Will Inc r52 Rex Av (R)
" Michl R studt r102 W Fields St (D)
" Mike constn wkr r2507 Penny Park Dr
" Oil Co (Spur Div) John Rankin Mgr gas sta 1024 W Franklin Blvd
" Patricia A r102 W Fields St (D)
" Ricky (Rebecca) h508 E Carpenter St (D)
" Rita Mrs serv rep S B T & T r3408 Merry Oak La (D)
" Thos A studt r1250 Westbrook Cir
" Vangie retd h402 E Main St (D)
" Virginia R v-pres United Spinners
" Wanda M billing clk D&W Leather Products rStanley N C
Murray Alma h122 S Gaston St (D)
" Betty sec Dr J Fox h1905 Old English Dr
" Bobbie R (Tommie M) emp Duke Pwr h521 E Peachtree St (D)
" Charles J (Linda H) emp Beno Mfg r907 Warburton St
" Coit E (Carol J) pres Impact Plastics h1715 Laurel La

PETTY MACHINERY SALES, INC.
MACHINE TOOLS NEW-USED
MACHINE SHOP EQUIPMENT
MILLING MACHINES
DIAL 864-7886
509 E. MAIN AV. P.O. BOX 1741 (28052)

SISK FUNERAL HOME
730 Gastonia Highway
Bessemer City, N.C. 28016
TELEPHONE 629-2255

NEW CONSTRUCTION—COMMERCIAL and RESIDENTIAL
JAMES E. FULGHUM
GENERAL CONTRACTOR
1103½ S. MARIETTA ST., 28052 PHONES: OFFICE 864-8071—RES. 825-5594

MURRAY
" Curtis C Rev (Mary H) pastor Covenant United Meth Ch h1921 Kingston Dr
" Ervin P h306 S Trenton St
" Eug L (Sarah B) retd h1626 Timberlane St
" Franklin R (Deanna B) cost acct Danoca Indus h1227 S Belvedere Av
" Isabell B (Wid Geo S) h410 S Marietta St
" James A (Betty C) bonder Max Pollock h810 Vancouver La
" Jerry mgr Save Way Barber & Beauty Sup
" Kay studt r1110 Spencer Av
" La Vera r3000 York Rd Lot 29
" Lela H retd h204 Huffman Rd
" Lillie M maid r713 N York St
" Margt r721 N Marietta St
" Martha waitress Western Sizzlin Steakhse r1202 Spencer Av
" Mary H slswn Belk's r1921 Kingston St
" Meeks (Odessa R) cln Carson's Magic Clns h106 W Lincoln Av
" Minnie E asst key punch supvr Akers Mtr Lines rKings Mountain NC
" Robt L (Louise G) eng City Fire Dept h1200 Spencer Av
" Roy R (Martha V) v-pres-genl mgr Robinson & Murray Mach Servs h1202 Spencer Av
" Sherree A h520 E Maple Av
" Wm (Norene) emp Gaston County Dyeing h1513 Hollandale Dr
" Wm Q (Eloise M) h1110 Spencer Av
Murrell Lola M maid h1728 N Weldon St
Murriel Mary L retd r428 S Hoyle St (D)
" Mary L Mrs dietn Gaston Community Action h428 S Hoyle St (D)
" Paul F h522 E Robinson St (D)
" Versley maid h520 N Falls St
" Viola retd r520 N Falls St
" Willie B Mrs asst comptroller Gaston Community Action r22e Robinson St (D)
Murriell Annie hRear 411 S Pine St (D)
" Sophia h1250 Baugh St Apt C
Murrow Betty Mrs clk Travel Center r1211 E Park Dr
" Loren K (Betty) electn Bolin Elec Contr h1211 East Park Dr
Musard Gloria B Mrs register of deeds Gaston County r329 Holiday Rd
" Gloria E slswn Taylor Realty h1120 East Park Dr
" Henry A (Gloria B) slsmn Musard Intl h329 Holiday Rd
" Mary E (Wid Harry A) r1120 East Park Dr
Muscat Charles M (Lounette T) instr Hoechst Corp h1816 Echo La
" Mike T (Vickie P) announcer W G A S Radio h102 N Yates St
Muse Douglas E (Jean H) tex wkr h2512 Lynn Dr
" Etta slswn Rose's Stores rBelmont NC

Patterson-Campbell Oil Co.
EXXON
738 N. Marietta St., P.O. Box 567 (28052) Tel. 867-6343

MUSGRAVES
Musgraves Maurice F rd driver Akers Mtr Lines rLexington NC
MUSIC BOX THE (William D And Mrs Joanne Young), Phonograph Records, Accessories And Tapes 200 W Main Av (28052), Tel 864-2076
Muskelley Willie M kitchen hlpr Sweetland Restr rBessemer City
Muskelly Earl h1878 Keith Dr
" Earl G Jr delmn Maxwell Bros r932 S Miller St
" Laura R Mrs unit sec Gaston Mem Hosp rPO Bx 577 Bessemer City
" Luther W (Myrtle Mc) genl cln Danoca Indus h809 N Pryor St
" Ola B (Wid Paul) retd h1429 N Caldwell St
Mussellwhite Jerry (Mary H) mgr Handy Pantry No 2 r2666 Hill La
Musteller Ida (Wid Frank) h1210 Cloninger Av
Mutual Of Omaha T A Poteet Dist Mgr ins 267 W Main Av
Myers See Also Maier Maiers And Meyers
" A A emp Sherrill Inds
" Albert G III (Dianne G) emp Textiles Inc h2501 Pinewood Rd

MYERS ALBERT G
(Elfreida N)
CHAIRMAN EMERITUS
THE CITIZENS NATIONAL BANK AND TEXTILES INCORPORATED
h211 W 2D AV
TELEPHONE 865-1593
MYERS ALBERT G JR (Kitty B), Chairmn Of The Board Textiles-Incorporated And Threads-Incorporated, h2605 Armstrong Cir, Tel 865-4906
" Alfred L clk A B C Bd h997 Mobile La

Stebbins Real Estate
REALTOR
• RESIDENTIAL
• COMMERCIAL
• INDUSTRIAL
Appraisal — Multiple Listing — Service
P.O. Box 3771
206 W. 3d Av. (28053)
Tels. 864-9312
Nights 865-5805

CASE TIRE CO., INC.
"JUST IN CASE YOU NEED TIRES"
QUALITY TIRES AT FAIR PRICES
DISTRIBUTOR FOR ASTRO STAR & MONARCHS RECAPS
WHOLESALE and RETAIL
EASY TERMS
TEL. 865-6422
615 E. 2d Av. (28052)

A. B. CARTER, Inc.
OPERATING CARTER TRAVELER CO.—MILL DEVICES CO.
TEXTILE MACHINERY and SUPPLIES
Hwy. 321 South
P.O. Box 518, 28052
Tels. 865-1201 and 865-1202

FEDERAL SAVINGS AND LOAN INSURANCE CORPORATION
SAFETY OF YOUR SAVINGS
INSURED
UP TO $20 000
First Federal Savings & Loan Assn.
Five Convenient Locations
Tel. All Offices 865-7485

Bolin Electrical Contractors Inc.

Commercial Industrial

N.C. License No. 3478U

Licensed In South Carolina

TEL. 864-5468 Anytime
1404 W. Airline Ave. (28052)

BRIDGEMAN REAL ESTATE CO.
"Service Is Our Goal"
SALES—APPRAISALS—LOAN ORIGINATIONS—PROPERTY MANAGEMENT
Suite B, Professional Plaza, South St. and 2d Av. Tel. 864-7732
REALTOR

La Petite Salon of Beauty
1226 WEST SECOND AVENUE
GASTONIA, N.C. (28052)
TEL. 864-9479

MYERS
" Ann coml note teller Caro State Bk r1924 Greystone Dr
" Bobbi H Mrs ofc sec Gastonia Surgical Assoc r1315 Spencer Mtn Rd
" Charles L (Jane W) asst trust ofcr Citizens Natl Bk h2511 Shaw Av
" Dan O (Mary W) emp Sou Processing h2667 Paula Dr
" David L (Irmgard) formn Southeastern Range Parts h1241 Castlegate Dr
" Dennis M drftsmn h2173 Ridgewood St
" Douglas M whsemn Central Bonded Whse r314 Carolina Av
" Earl (Ann C) asst mgr A B C Store No 2 r1924 Graystone Dr
" Garrison R (Bobbie H) production control mgr Maiden Knit h1315 Spencer Mountain Rd (R)
" Geo (Betty M) Rhyne Floor Mfg h1517 W Walnut Av
" Graham (Renee) h816 Dogwood Dr (D)
" Harold B (Ruby) tex wkr Burl Indus h1821 Garland Av
" Harold C mtcemn County Sch Mtce Shop
" James R (Anna) lab City Sanitation Dept h2649 Pembroke Rd Apt 7
" Janis M Mrs tchr Hunter Huss Hi Sch r921 Nottingham Dr Apt 3
" Jerry asst mgr B F Goodrich Stores
" John H (Maybell S) supvr Tex Inc h2003 S York St
" Lester C (Virginia N) (L C Myers Repr Shop) h126 Neal Hawkins Rd
" Lester C Jr (Lois R) (L & M Bakery) h113 Belt Dr (L)
" Louie J (Sue H) rigger Sou Spindle h110 Ann St
" Mack (Jessie T) mgr Central Bonded Whse h314 Carolina Av
" Mark B h921 Nottingham Dr Apt 3
" Mary C atndt Gaston Mem Hosp

Gastonia Typographers
PUBLISHING—PRINTING
COMMERCIAL ART WORK
TELEPHONE
867-5129
242 E. MAIN AV.
P.O. BOX 133 GASTONIA, N.C. (28052)

MYERS
" Mary W Mrs ofc supvr S B T & T r2667 Paula Dr
" Max E retd r93 Gilmer Av

MYERS MEMORIAL UNITED METHODIST CHURCH

The Reverend Tom L Cassady Pastor, Harriett E Lee Secretary, 301 New Hope Rd S (28052), Tel 864-3222

" Oscar R (Hazel C) retd h708 N Avon St
" Otis (Pearl S) lieut dep County Sheriff h93 Gilmer Av
" Raymond (Martha L) rtemn Sands & Co Of Ga h925 Junius St
" Raymond (Nathaleen) tex wkr Rex Mills h1213 Cloninger Av
" Richd C (Barbara D) laby tech Armtex h609 N Rhyne St
" Richd L rd driver Akers Mtr Lines r2003 S York St
" Robt E Rev (Mary L) evang h3519 York Rd
" Ruby H Mrs opr Eva's Beauty Nook r1821 Garland Av
" Ruth G (Wid David A) retd h1315 Spencer Mountain Rd (R)
" Shirley dep clk Superior Ct Clk r805 Briarcliff Rd
" Vinton L (Esther) retd h1100 White La
Myler Scott W Rev missionary Mormon Ch h315 S Broad St Apt 1
Myrtle School Mrs Frances Spencer Prin 2225 Crescent La

MYRTLE SCHOOL EXXON (Forrest E Carpenter, James Rayfield And James McMillan), Wrecker And Road Service Minor Repairs, Brake Service "Tune Up Etc" Tractor Work 837 Bessemer City Rd (28052), Tel 867-9414

" United Methodist Church Rev James S Higgins Pastor 1135 Bessemer City Rd
Mysinger Robt mgr Pic 'n Pay Shoes r1506 Hargrove Av
Mystic Sphinx Social Club 628 W Airline Av
M0nk Charles R (Margie G) carp Dixon Property h802 Davis Park Rd Lot 9
Nagel Jefferey C (Savonnia F) policemn City Police Dept h2016 Camelot Ct Apt F
" Spencer C (Joyce B) dept mgr Wix Corp h1218 Crescent Av
Nall Lacy R (Sara K) wvr Firestone Tex h1131 W 4th Av
" Marshall A (Joyce C) slsmn Vanguard Assocs h433 N Edgemont Av
Nance Blanche J (Wid Arth E) h411 E 5th Av
" Clyde J (Maxine D) formn Bowen & Swazy Mach Wks h2601 Crescent La
" Larry D emp Homelite r2601 Crescent La
" Ruby M diagnostic & treatment tech Gaston Mem Hosp
" Ruth reeler Pharr Yarns r2320 Myrtle Av

HowDiCo
HOWE DISTRIBUTING CO., Inc.
INDUSTRIAL SUPPLIES and EQUIPMENT
Gastonia Tel. 867-1841 Charlotte Tel. 333-4672

Carrier
Barry Long
AIR CONDITIONING CO., INC.
HEATING COOLING
2524 N. Chester St., 28052 Telephone 865-1269

GASTONIA MUTUAL SAVINGS & LOAN ASSN.
INSURED SAVINGS
ORGANIZED 1905
HOME LOANS

NANCE
" Wister L (Barbara G) mach opr Textile Parts & Mach rRt 4 Bx 292
Nanney Charles P (Irene B) pres Sun-Drop Bottling h1120 E Franklin Blvd
" Crayton A (Dorothy G) mech Barkley Mach Wks h310 S College St (D)
" D Powell (Mary S) sec Sun Drop Bottling h728 Carlton Dr
" Doris R lpn Gaston Mem Hosp
" Mary E tchr Forsythe County Schs r728 Carlton Dr
" Robt drftsmn City Eng Dept rHighschoals NC
" Wm C (Sheila D) driver Veteran Cab h419 N Morehead St
" Wm M Jr (Sybil) driver Yellow Cab h801 W Airline Av
Nannie Lovacy E Mrs h410 S Hill St
Nanny J B (Vancy) shop formn Lowe's Of Gastonia r410 S Hill St
" Sandra H tex wkr h528 N Mill St
" Wm C (Sheila D) mach opr Gossett Mach Wks h908 E 8th Av
Nanny's Nursery (Mrs Mae W Grindle) 393 Efird St
Nantz Robt R Jr (Ruth P) mach opr Caro Steel Roller Mach h423 S Holland St (D)
" Ruth P Mrs bkpr Bryant Sup r423 S Holland St (D)
Napier Lebrun bulk sup hlpr Gaston Mem Hosp r4409 Linwood Rd
Nash Jerry D slsmn Witten Sup rBx 12728
" John C (Rachel) prod dept hd A & P h810 Springdale La
" Lillie B Mrs h217½ W Lincoln Av
" Peggy Mrs cash Pic 'n Pay Shoes rMaplewood Dr Rt 6
" Robt L Jr (Elsie D) prntr Arnold Graphic Indus h1732 Findlay St
" Roberta M Howard Johnson's h851 Radio Av
Nasser Jehanban I tchr Gaston College h921 Nottingham Dr Apt 5
Nation See Also Nations
NATION GENE REAL ESTATE (H E "Gene" Nation), Real Estate 610 S Chestnut St (28052), Tels 867-0203, Res 867-4591 (See Index To Advertisers)
" Howard E (Amelia) (Gene Nation Real Est) h1412 Florida St
" Noah L (Bessie F) h1512 Hargrove Av
National Assn Of Letter Carriers Union R H Austin Pres 301 W Main Av
" Cash Register Co W B Laster Jr Br Mgr 356 W Franklin Blvd
NATIONAL COACH SALES CORP J C Henderson Manager, Mobile Home Sales Wilkinson Blvd E, Lowell, PO Box 3797 (28052), Tel 824-1976 (See Index To Advertisers)

"H-W"
Products Manufactured by THE INDUSTRIAL DRYER CORPORATION
Tel. 865-7623
Industrial Pike—Industrial Park—P.O. Box 2373 (28052)

NATIONAL
" Forms Co Inc Helen W Traynor V- Pres Genl Mgr business forms 2311b Lowell Rd (R)
" Forms & Systems Truitt Miller Sls Rep 619 E Price Av Rm 2
" Guard Armory 519 W Franklin Blvd
Nations See Also Nation
" Amelia K dep clk Superior Ct Clk r1412 Florida St
" Homer L h815 Circle View
NATIONS HUBERT T (Maxine P), President Nations Of Gastonia Inc Machine Shop, Kings Mountain Hwy PO Box 12426 (28052), Tels 865-1891, 865-7481 And 865-9471 h2415 Armstrong Park Dr (28052) Tel 864-8896
" Jack (Jennette A) constn wkr h1607 Trexler St
" Joe N (Charlotte J) carp 1500 Trexler St h1500 Trexler St
" Johnny H driver Akers Mtr Lines rKings Mountain NC
" Joyce Mrs tchr aide Lowell Elem Sch rCramerton NC
" Naomi ofc sec Gastonia Mill Sup r408 Fallsdale Rd
NATIONS OF GASTONIA INC MACHINE SHOP Hubert T Nations President, Maxine Nations Secretary-Treasurer, Textile Manufacturers Supplies And Equipment Kings Mountain Hwy, PO Box 12426 (28052) Tels 865-1891, 865-7481 And 865-9471 (See Index To Advertisers)
" Robt L (Geraldine M) (Nations Vending) h1221 Fern Forest Dr
Nationwide Insurance Co Hugh D Mullis Agt 185 E Franklin Blvd
" Mutual Fire Insurance Co Gerry Y Edwards Dist Sls Mgr 508 W Main Av Rm 1

Wm. G. Holland Construction Co. Inc.
COMMERCIAL — INDUSTRIAL BUILDERS
1507 Robbins Av. (28052) Tel. 864-2181

DOVER & KENDRICK REALTY CO.
JOAN S. DOVER
EMILY S. KENDRICK
REALTORS
1422 BURTONWOOD DR., 28052 P.O. BOX 3622
PHONE 864-7746
REALTOR

SOUTHERN BELL TELEPHONE CO.
412 S. Broad St., 28052
Tel. 867-9011

AMERICAN COLLECTORS ASSOCIATION
DOCTORS & MERCHANTS CREDIT EXCHANGE OF GASTONIA, Inc.
"NO COLLECTIONS—NO CHARGE"
611 Commercial Bldg. 195 W. Main Av. P.O. Box 1751, 28052 Tel. 864-8151

NATIONS of GASTONIA INC.
MACHINE SHOP
Manufacturers and Repairs on all Types Textile Machinery
Specialists in Pickers and Cards
Tels. 865-1891, 865-7481 and 865-9471
Kings Mountain Hwy.
P.O. Box 12426 (28052)

WHITESIDES & CO.
Insurance — Bonds
2505 W. Franklin Blvd., P.O. Box 2227 (28052)
Gastonia N.C.
Phone 865-3455

GOODYEAR
SERVICE STORES
GOODYEAR TIRES
Passenger—Commercial
Tires—Tubes—Recapping
General Electric Appliances
Television—Stereos
RCA
335 W. Franklin Blvd. (28052)
Tel. 867-6314

NAVEY
Navey C Danny (Linda H) swtchmn SBT&T h2160 Greenleaf Dr
" Linda H Mrs sec Gaston College r2160 Greenleaf Dr
Navy Robbie L r107 W Spencer Av (R)
" Robt G (Maybell H) retd h107 W Spencer Av (R)
" Roy L porter Lewis Mtrs r89 W Spencer Av (R)
Naylor Danny (Dolly L) slsmn Gastonia Volkswagon h209 Bridge St (L) Apt 2
" Marvin parts mgr Ray Skidmore-Am- Jeep rCharlotte NC
Neal See Also, Neale Neil & Neill
" Benton J (Kandice B) mach opr Textile Parts & Mach rBessemer City N C
" Bernard (Evelyn) driver Nolen Concrete Sup r916 S Miller St
" Charles Jr policemn City Police Dept r2627 Pembroke Rd Apt 10
" Danny h600 E Church St (D) Apt 13
" Geo driver Bradley Flyer & Repr rBessemer City NC
" Gloria clk Gastonia Gazette rBessemer City NC
" James D dfr Victory Mill r2130 S Marietta St Extd
" Jerry E (Wanda B) serv writer Smith Chevrolet h2501 Middleton Dr
" Larry A (Sandra H) electn Bolin Elec Contr rRt 1 Canterberry Rd Kings Mtn NC
" Leona Mrs insp Garlock Inc h916 S Miller St
" Linda waitress Western Sizzlin Steakhse rRt 1 Bx 303
" Marshall h2915 Bradford St
" Patty M cash Smith Chevrolet rBessemer City NC
" Pauline (Wid James Jr) wndr Pharm Yarns h401 N Apple St

LINCOLN-MERCURY SALES AND SERVICE
CONTINENTAL MARK IV
LINCOLN CONTINENTAL
MARQUIS — COUGAR
MONTEREY — MONTEGO — COMET
MERCURY LINCOLN
"WHERE TO BUY THEM"
LINCOLN CONTINENTAL AND MERCURY DEALERS
HAYGOOD LINCOLN-MERCURY INC.
TEL. 824-4601
Wilkinson Blvd. E Lowell, NC (28098)

NEAL
" Steph M Jr (Alice H) set up mn Homelite h3006 Lowell Rd (R)
Neale Edith S (Wid Howard) r3042 Club Dr
Needlecraft House The (Jane A Todd) 315 S Columbia St
Neeland Virginia F (Wid Robt B) h1301 E Garrison Blvd
Neeley Clarence H (Armelia F) retd h7 E 6th St
" Lucille L Mrs spnr Arlington Mills h2016 Camelot Ct Apt E
Neely Alexander A (Georgia S) roofer Long Bros Roofing & Water Proofing h816 S Williams St
" Bobby tex wkr Pharr Yarns r208 W Granite Av
" Brenda emp Howard Knit Products r908 Dowd Dr Apt E
" Carl (Atte) tex wkr Burl Indus h1969 Keith Dr
" Carl T (Myrline F) opr City Water Dept r4618 S Grier
" Carl T (Myrlen F) pump opr City Water Dept h4618 Grier St
" Docia B (Wid Henry) maid h615 W Lincoln Av
" Eliz cafeteria wkr Warlick Sch
" Flora H (Wid Carl A) (Neely's Gro) h162 Cedar St
" Geo (Odessa Mc) lab Holsum Bakery h319 Commerce St
" Gordon W (Johnnie M) loader Groves Mill h1403 Neely St
" Grace H (Wid John P) retd h114 S Overhill St
" Harold (Florence D) r1812 Hoffman Rd
" Herbert aide County Voc Rehab Center rRt 2 (D)
" Howard O (Callie) carrier Postal Service h429 S Pine St (D)
" J O Rev pastor Mt Calvary Bapt Ch
" Jake (Mary T) retd h2714 Booker St (R)
" James C (Martha G) lab Smyre Mfg h318 Church St
" Jesse J (Doris J) mach Homelite h1057 Parkview Dr
" Lucille h1412 N York St
" Manuel emp City Water & Sewer Dept r815 Richard Cir
" Michl E studt r318 Church St
" Ozell W mail clk Armtex h320 W Allison Av
" Robt J (Jeanie B) assoc dir Gaston Cty Ymca h3132 Erskine Dr
" Robt J (Willie N) retd h3166 Spring Valley Dr Apt 4
" Ruth tex wkr Textiles Inc h208 W Granite Av
" Sherman emp Homelite r2714 Booker St (R)
" Vastar Mrs maid h908 Dowd Dr Apt E
" Wm H whsemn Groves Thread r2714 Booker St (R)

Roland Black Heating & Cooling Inc.
FEDDERS
Residential
Commercial
Installation
Service
Air
Conditioning
Furnaces
Humidifiers
DIAL
865-1375
(24 Hour Service)
415-A
Bessemer City
Road
(28052)

KINCAID ENGINEERING COMPANY, Inc.
26th ANNIVERSARY
L. M. Kincaid, President
P.O. Box 3778, Gastonia, N.C. 28052,
Telephone (704) 824-2541

"Your Friendly Stationer"
O·G·PENEGAR COMPANY INC
Office Equipment
174-76 W. Franklin Blvd. (28052)
Charlotte, N.C.
Phones 865-1236 and 865-1237
Phone 825-5169

NEELY
" Wm R counselor Gaston College r318 Church St
" Willie (Eliz) tex wkr Groves Thread h1404 Neely St
Neely's Grocery (Mrs Flora H Neely) 162 Cedar St
Neesmith Ellene M (Wid Danl) resplr Firestone Tex h311 S Ransom St
" Geo E slsmn Triangle Real Est Of Gastonia rRt 2 Bx 255 Bessemer City N C
Neff James (Gaston Mall Pet Shop) h2300 Knight Dr
Neice Robt L (Shirley G) emp Central Yarn Y Dye h509 S College St (D)
Neighborhood Grocery (Mrs Lillie O Clontz) 1445 N Modena St
Neikirk Joseph tex wkr h169c Perkins St
" Stella M (Wid Wm E) slswn Tony's Ice Cream h216 S Church St
Neil See Also Neal Neale & Neill
" John P sls rep Caro Frt Carriers rCherryville NC
" Lois T (Wid James C) h2106 W Franklin Blvd
Neill Buren S Jr (Sara R) pres Wide World Travel Services h903 Churchill Dr
" Buren S III studt r903 S Church St
" Ida r916 S Marietta St
" Meredith W studt r903 Churchill Dr
" Sara R Mrs asst treas Wide World Travel Servs r903 Churchill Dr
Nelli Joseph R (Rita W) eng Lithium Corp h3239 Imperial Dr
Nelson Bob h134 Mt Hebron Church Rd
" Dana h1610 Poston Cir
" Essie H (Wid John W) retd h516 Queens Rd
" Fred (Betty) hDana La Lot 21
" James M Jr (Wanda H) plant eng J P Stevens Co h2323 Helen Dr
" Jimmy R (Teresa) sht mtl mech Gaston Sht Mtl h40 W Central Av (R)
" Malcolm C (Mary H) tchr Ashbrook Sr Hi Sch h1635 Laurel La
" Mary E (Wid Wm B) dir Gaston Cnty Child Center h506 S Lee St
" Mary H (Wid Donald C) exec dir Family Counseling Serv Of Gaston County h1929 E Garrison Blvd Apt 29
" Mary H Mrs tchr Woodhill Elem Sch r1635 Laurel La
" Mollie G (Wid Fred J) retd h1409 W 5th Av
" Norma D sec Gaston Mem Hosp
" Sadie B (Wid Wm M) h440 N York St
" Wm C (Anita B) driver Burl Indus h924 Hallmark Dr
Nemec Doris ofc sec First Presby Ch
" Robt C (Doris) mgr Am Thread h1197 Huntsmoor Dr
Nesbitt M Maxine ofc sec Equitable Life Assur h424 Linwood Rd

1217 E. Garrison Blvd. Gastonia, N.C. (28052)
LARRY CHAMPION
TEL.: 864-6177
Champion Real Estate Co.

NESBITT
" Ralph E Jr rd driver Akers Mtr Lines rRt 7 Bx 424 Salisbury NC
" S Eloise ofc sec A B Carter Inc r424 Linwood Rd
Nesheim Ronald K (Shirley Y) chem eng Lithium Corp h1136 Woodvale Av
Nesnow Jean Mrs ofc sec Gardner Pk Elem Sch r1314 Lynhurst Dr
Ness Henry J asst groundskpr Gaston Mem Hosp
NEUMANN ERNEST F (Peggy B), Assistant Executive Director, Gaston Memorial Hospital, 2525 Court Dr, PO Box 1747 (28052), Tel 866-2122 h316 Rosemary La (28052)
" Peggy B Mrs tchr Ashbrook Sr Hi Sch r316 Rosemary La
New Haven Truck Rental Don C Lawing Serv Mgr 517 N Modena St
" Hope Crown Service (Robert E Rush) 832 New Hope Rd
" Hope Professional Building 224 New Hope Rd
" May T (Wid Wm W) h411 W 6th Av
" Town Grocery (Wade Buchanan) 1210 Ashton Av
" Way Nite Club (John Bratton Charlie Friday) 603 New Way Dr
" York Life Insurance Co Robt Magee Agt 621 E 2d Av
Newberry Edgar B (Cleo P) hlpr Westinghse h2128 Redbud Dr
Newcombe Arth R (Johan) v-pres of sls Parkdale Mills rCharlotte N C
Newell Acel (Rebecca B) hd custdn Gaston County Sch h208 N College St (D)
Newkirk Margt h861 Radio Av
Newman Gregory A computer opr J P Stevens Co r2714 Armstrong Park Dr
" J Ernest (Winnie E) sect hd Pinkney Mill h2446 Myers St

THE LOB-STEER INN

STEAK—LOBSTER
SALAD BAR
PRIVATE DINING ROOM
AVAILABLE—SEATING 45
OPEN 5:30 P.M.
TIL 11 P.M.
DIAL 865-1641
Grant City Shopping Center, New Hope Rd. (28052)

ARMSTRONG DATSUN INC.
Sedans—Wagon—Pick-Up—Sport Cars
1986 REMOUNT RD.
P.O. BOX 1356 (28052)
TEL. SALES 865-7477
TEL. PARTS and SERVICE 864-7774

FINE furniture
RANKIN—ARMSTRONG CO., INC.
"GASTON COUNTY'S OLDEST AND MOST RELIABLE FURNITURE DEALERS"
250 E. Main Av. (28052)
Tel. 864-5757

W.E. HARDWARE
WEST END HARDWARE
GLIDDEN AND SPRED SATIN PAINTS
FISHING TACKLE—SPORTING GOODS—TOYS
GARDEN TOOLS—FERTILIZERS AND SEEDS—WALL PAPERING
1009 Bessemer City Rd. (28052)
Tel. 864-2106

HAWLEY LUMBER COMPANY, Inc.
Phone 263-2744 and 263-4700
112 W. Dallas Rd., P.O. Box 157 Stanley, N.C. (28164)
BUILDING MATERIAL OF ALL KINDS
CAROLINAS BRANCH AGC ASSOCIATE MEMBER

DALTON TRUCK SALES, Inc.
Trucks—Sales—Service—Parts—Leasing
2309 N. Chester St. Dial 865-1251
(New Dallas Hwy.) P.O. Box 2185 (28052)
CUMMINS ENGINES

TEXTILE PARTS & MACHINE CO. Inc.
QUALITY GEARS
1502 W. May Av. Tel. 865-8564
P.O. Box 12305 (28052)

NEWMAN
" Joe D (Doris) tex wkr Smyre Mfg h805 Park St
" Joseph Jr tex wkr Mut Mill r155 Cedar St
" Lena A (Wid J C) h2714 Armstrong Park Dr
" Lewis L (Dora H) fxr Myers Tex h502 Homestead Dr
" Lillie Mrs tex wkr Climax Mill h155 Cedar St
Newon Leon dfr Gray Tex h920 Bond Av
Newsome Susan tchr Myrtle Sch rCharlotte NC
Newton Arth T (Roxie R) retd h1702 Trexler St
" Blanche B (Wid Wm D) splr Arlington Mill h1501 W 10th Av
" Blonnie T Mrs tel opr County Aud r505 W 8th
" Carroll W (Sarah R) slsmn Dixon Blk & Pipe h605 W Harvie Av
" Charles A (Lillie B) (Newton's Home Furngs) h1010 Paramount Cir
" Christine opr Glendas Beauty Shop r740 Burton Hill
" Clara A Mrs slswn Van Sleen's r1768 Poston Cir
" Danny front end mn Jerrys Front End & Brake Shop r1010 Paramount Cir
" Dave mech County Serv Dept rCrowders Creek Rd
" Debbie studt r505 W 8th Av
" Dian reg nurse Gaston Mem Hosp
" Donald studt r1010 Paramount Cir
" Donald S (Diane M) lab formn Duke Pwr h404 Lewis St (D)
" Electric Motor Service (J R Newton) 1305 W Franklin Blvd
" Franklin R (Wilma) tex wkr Threads Inc h1845 Mc Guire St
" Fred W (Kath G) slsmn Triangle Real Est Of Gastonia h848 Yellowstone Ct

Country Corner Florist
867-4596
Nights and Holidays 922-7092
929 E. Garrison Blvd. (28052)

NEWTON
" Hal W (Betty R) emp Homelite h215 Carson Dr
" Hilda Mrs nurse svr County Dept Pub Health r1115 Woodvale Av
" J R (Virginia A) (Newton Elec Mtr Serv) h1425 Mary Lee St
" Jack W (Clara A) tchr West Charlotte Hi Sch h1768 Poston Cir
" John A studt r929 Tanglewood Dr
" L C cook Western Sizzlin Steakhse r2417 Wilmont Dr
" L C (Sondra H) servmn Terrill Mach h100 Burton Cir (R)
" Lucie Mrs waitress Ranlo Cafeteria rCramerton NC
" Maria H (Wid Fred R) studt h929 Tanglewood Dr
" Mary N (Wid Robt) spnr Arlington Mill h601 N Scruggs St
" Maxine Mrs recpt clk S B T & T r2025 S Lee St
" Miller G retd h2902 E Long Av (R)
" Raymond F (Hilda G) purch agt A B Carter Co h1115 Woodvale Av
" Raymond G (Maxine B) retd h2025 S Lee St (AD)
" Ronald A slsmn Newton's Home Furngs r1010 Paramount Cir
" Roy L (Blonnie T) with Westvaco Corp h505 W 8th Av
" Roy P (Eliz) body shop formn Lytle Buick rBessemer City NC
" Shirley A emp Jenkins Reneedling rBessemer City NC
" Susan C Mrs nurse County Dept Pub Health r1240 Castlegate Dr
" Thos M (Estelle R) mfrs agt 521 Thomas Trl h521 Thomas Trl
" Wm (Barbara D) supvr Parkdale h112 S Dean St
" Wm C (Sharon C) slsmn Colman Textile Machinery h309 Witten La
" Wm E (Myrtle W) retd h503 N Ransom St
" Wm E Jr (Susan C) h1240 Castlegate Dr

NEWTON'S CAR CITY
Lewis Kirby Manager, Clean Used Cars 300 N Marietta St (28052), Tel 867-6652
" Home Furnishings (Charles A Newton) 212 N Marietta St
Nichol's Discount City Dept Store 2540 W Franklin Blvd
Nicholas Emma G Mrs cafeteria wkr Highland Jr Hi Sch h617 N Marietta St
Nichols Anita I clk Genuine Parts r609 Mc Adenville Rd (L)
" Annie Mrs retd h1609 Conrad Av
" Beatrice V r510 Power Dr (L)
" Benj F (Lorene T) hsemn Gaston Mem Hosp h722 S Weldon St
" Betty aide Gaston Nursing Center r624 W Lincoln Av

TIRE CITY
NEW — USED — RECAPS
WHEEL BALANCING
222 E. Airline Av. (28052) Tel. 864-0216
TIRES by Dayton

E. GRAHAM BELL REAL ESTATE
RESIDENTIAL RENTALS
COMMERCIAL APPRAISALS
"COMPLETE REAL ESTATE STAFF TO SERVE YOU"
TELEPHONE 867-5369
100 E. AIRLINE AV. GASTONIA, N.C. (28052)

First-Citizens Bank & Trust Co.
COMPLETE BANKING SERVICE
MAIN OFFICE — 145 S. MARIETTA ST., P.O. BOX 1868 (28052) PHONE 865-6271
BRANCH OFFICE — CHESTNUT ST.
BRANCH OFFICE — 1502 S. YORK ST.
BRANCH OFFICE — GASTON MALL
BRANCH OFFICE — DIXIE VILLAGE TEL. ALL GASTONIA BRANCHES 865-6271
BRANCH OFFICE — BESSEMER CITY TEL. 629-4174

NICHOLS
" Bobby L (Marie) slsmn Lowe's Of Gastonia h1737 Hudson Blvd Apt 94
" Bobby R rd driver Akers Mtr Lines rRt 1 Bx 466 Mt Holly NC
" Claude S (Lela Mae H) wldr Duke Pwr h516 Power Dr (L)
" David (Daisy S) tex wkr Firestone Tex h1106 Sikes St
" David R rd driver Akers Mtr Lines rRt 2 Bx 1121 (D)
" Ella (Wid Smith) r406 W Norment Av
" Foy W (Mary N) mech BURL h1213 Golf Course Dr
" Geo L (Evelyn M) psychiatrist County Mental Health Center h1431 Laurel La
" Grace M h510 Power Dr (L)
" Harold D (Nancy R) sls mgr Rocky Mount Datsun h716 Mc Adenville Av (L)
" Howard D (Frances R) ofc wkr Threads Inc h425 N Myrtle School Rd
" Hubert C (Sarah G) mach Barkley Mach Wks h912 Hallmark Dr
" Hudson Rev (Marilyn H) pastor Broad Street Ch Of Christ h1624 Carolina Cir
" James R rd driver Akers Mtr Lines rRt 1 Bx 72a Belmont NC
" Joe M emp Central Yarn & Dyeing r1710 W Davidson Av
" John R rd driver Akers Mtr Lines rRt 1 Bx 36a Belmont NC
" Johnnie E tchr Hunter Huss Hi Sch rPisgah Church Rd Rt 1
" Johnny drftsmn Chavis Tex Mfg r1710 W Davidson St
" Lavern J (Mildred R) frame opr Armtex h815 Adams Dr
" Lee (Julia B) tex wkr Gurney Indus h813 S Clara St
" Lorene emp Gaston Mem Hosp h903 N Pryor St
" Luther D retd r443 N Myrtle School Rd
" Margt N operating rm trainee Gaston Mem Hosp
" Mary F nurse aide Gaston Mem Hosp r314 N Morris St
" Mary J (Wid Robt) retd h314 N Morris St
" Michl studt r208 Lenox Av
" Milton J (Ethelene J) supvr Firestone Tex h1710 W Davidson Av
" Nellie retd h169 W 1st St
" Pauline S Mrs ofc wkr h208 Lenox Av
" Pledgar r806 S Oakland St
" Richd ydmn r1803 Hoffman Rd
" Robt h1322 Sims Cir Apt A
" Robt J jan Gaston Mem Hosp r314 N Morris St
" Sharon studt r1624 Carolina Cir
" Shirley fnshg dept Norwesco Inc r130 Sharon Av
" Thelma L (Wid J Oliver) tex wkr h934 Howard Av
" Wm D (Shirley H) bucket opr Wilson Tree h130 W Sharon Av (R)

TILSON & SMITH EXTERMINATING CO.

304 Bessemer City Road
P.O. Box 1491 Gastonia, N.C. (28052)
Telephone: (704) 864-0796
OWNERS and OPERATORS
VIRLYN TILSON—DON GRANT
JERRY SMITH

NICHOLS
" Willie h2062 Keith Dr
Nicholson Alvin (Brenda A) mach Wallace Business Forms h2607 Crescent La
" Bill Jr crdr Victory Mill r1612 W 5th Av
" Bill W (Betty W) slubber Victory Mill h1612 W 5th Av
" Cathey Mrs clk Woolworth's r1404 N York St
" Gail G ofc sec City Planning Dept rBx 43 Ratchford Rd Rt 3 (D)
" Harold O (Betty M) mech The Generator Shop h1013 Baker Blvd
" Janice A Mrs claims adj Provident Life & Accdt Ins rBx 12371
" Margt (Wid Hershel) retd h309 Ash St (L)
" Robt L dfr United Spnrs r309 Ash St (L)
Nickelson R R pntr Piedmont Am Corp rCamp Rotary Rd
Nielsen Audrey J Mrs soc wkr County Dept Pub Health r1808 Fairfield Dr
" Gunnar (Lisbet W) bkpr Indus Dryer h1250 Cambridge Av
" Richd L (Audrey J) v pres & mgr Lithium Corp h1808 Fairfield Dr
Nilson Gertrude Mrs h1011a Woodland Dr
Nipper Nell L (Nipper's Gro) r603 W 1st St (L)
" Nell R (Wid Paul W) retd h603 W 1st St (L)
Nipper's Grocery (Nell L Nipper) 607 W 1st St (L)
Nivens Allen B (Marlene R) asst mgr order dept Ideal Indus h348 Club Dr
" Carl C collr Biggerstaff Furn rBessemer City Rd
" Christine B l p n Gaston Mem Hosp
" Eunice r721 N Marietta St
" Geraldine P (Wid Wm B) clk City Police Dept h1235 Golf Course Dr
" Hazel P Mrs (City Florist) h107 S Ransom St

GASTONIA
CHRYSLER-PLYMOUTH INC.
CHRYSLER-PLYMOUTH SALES AND SERVICE
"COMING THROUGH FOR YOU"
WITH A COMPLETE LINE OF
NEW CHRYSLERS—NEW PLYMOUTHS
TOP QUALITY USED CARS—CUSTOMER CARE SERVICE
"FOR INFORMATION CALL"
2315 E. Franklin Blvd. (28052) 867-5341
CHRYSLER
Plymouth

Bryant Electric Repair Company, Inc.
BRYANT SERVICE
ELECTRICAL ENGINEERS and CONTRACTORS
ASSOCIATED GENERAL CONTRACTORS OF AMERICA AGC
Isley Rd. at Industrial Park, P.O. Box 1658, 28052 Phone 864-5703

"YOUR HAPPY SHOPPING STORE"
Matthews Belk
SERVING GASTON COUNTY FOR OVER 71 YEARS

PLASTIC PRODUCTS INC.
Fabricating
Ultra High Molecular Weight Polyethylene
Bessemer City—Kings Mountain Hwy. 161—Bessemer City, N.C. (28016)
Mailing Address, P.O. Box 12554, Gastonia, N.C. (28052) Tel. (704) 739-7463

GASTON MEMORIAL HOSPITAL
TEL. 866-2000
2525 COURT DR. P.O. BOX 1747 (28052)

NIVENS
" Howard E (Daisy C) retd h1013 S Marietta St
" Iris M sls sec Akers Mtr Lines
" Jerry D (Drucilla L) (South Gastonia Barber Shop) rRt 1 Dallas NC
" Jimmy (Deborah) with Findlay Withers & Mc Connaughey r4917 Benton Av
" Kathleen E (Wid W B) tchr Chapel Grove Elem Sch h410 E 8th Av
" Lula H Mrs tchr Hunter Huss Hi Sch rCharlotte NC
" May B (Wid Roy K) retd h709 Lowell Av (L)
" Nellie S r836 N Modena St
" Ralph J (Sue R) rte clk & expeditor Akers Mtr Lines h508 Carl St
" Richd W (Eunice B) electn Duke Pwr h836 N Modena St
" Virginia A acct 421 South St h421 South St
Nix Eva Mrs emp Ranlo Sup h108 Dix St
" John D (Bobbie J) fxr Firestone Tex h413 S Weldon St
" Nora spare hd Wix Corp r302 W Ruby Av
" Rayford h2305 Sunset Av
" Ronnie R asst plant mgr Gaston Paper Stock h2625 Sherry La
" Ronnie R Jr studt r2625 Sherry La
" Thelma G Mrs wndr Pharr Yarn h713 N Falls St
" Victoria N mldr Wix Corp h302 W Ruby Av
Nixon Amanda H Mrs v-pres-sec Nixon Drug Co Inc rChurchill Dr (D)
" Betty slswn Sears r1108 W 7th Av
" Clifford E (Fannie H) nylon dept A B Carter Inc h746 Vancouver La

J. P. SHEPPARD
& Associates, Inc.
Machinists
Close Tolerances
Tels. 867-8381—867-8382
29-74 Hwy. West P.O. Box 12187 (28052)

NIXON COLVERT E (Dorothy P; Nixon Exterminating Co), 214 S Columbia St (28052), Tel 864-4303, h1727 Montclaire Av, Tel 865-2132
" Cy slsmn Acme Petroleum & Fuel rBelmont NC

NIXON DRUG CO INC
Richard F Nixon Jr Pres-Treas, Amanda H Nixon Licensed Pharmacist, "Fast And Efficient Prescription Service" 136 W Trade St, Dallas, N C (28034), Tel 922-3301
" Eddie W (Lana J) h430 N Edgemont Av

NIXON EXTERMINATING CO (Colvert E Nixon), All Work Guaranteed (Insured), Short And Long Term Contracts "Serving The Two Carolinas" 214 S Columbia St (28052), Tel 864-4303 (See Index To Advertisers)
" Fred driver Lowe's Of Gastonia
" Joan M Mrs splr Burlington Indus h201 S Dixie St
" John F (Joyce L) quality control mgr Burl Indus h539 Jasin Dr
" Joyce nurse Gastonia Pediatric Assocs Pa r539 Jasin Dr
" Lona claims adj Provident Life & Accdt Ins r430 N Edgement
" Namon mtce supt Eckerd's rKings Mountain N C
" Phillip J studt r1727 Montclaire Av
" Richd F Jr (Amanda H) pres-treas Nixon Drug Co Inc rChurchill Dr (D)
" Ted (Thelma) wldr h412 N High St (L)
" Thos Jr (Sarah E) mtcemn Firestone h504 Queens Ct
" Tom hlpr Kistler Iron Wks rLincolnton NC
" Will retd h1108 W 7th Av
" Willie M Mrs prsr Bou Lndry & Clns r3166 Spring Valley Dr Apt 4
Noblett Betsy D Mrs elem supvr County Bd Educ rRt 2 Clover S C
" Betty C Mrs ofc sec Chapel Grove Elem Sch rRt 1 Bessemer City
" Jearl E (Carolyn P) dept supvr Textiles Inc h2115 Armstrong Park Dr
" John G studt r2525 Sheffield Dr
" John W (Marion P) dept mgr La Far Mills h2525 Sheffield Dr
" Lou Mrs tchr Carr Elem Sch rBessemer City NC
" Marian P Mrs speech aide County Bd Educ r2525 Sheffield Dr
" Mildred J (Wid Fred) ofc clk r1528 Auten Rd
" Pearl B (Wid Forster A) h317 N Boyd St
" Robert F (Betty C) prin Flint-Groves Sch rBx 437 Bessemer City NC
" Steve F (Vergean P) (Steve F Noblett Pntg & Wallpaper) h507 Fleetwood Cir
" Steve F Painting & Wallpaper Co (S F Noblett) 2101 York Rd

Mary R. Dickinson Tax Service
Bookkeeping
Appointments Available
4009 S. York Rd. (28052) Tel. 867-7280

Cregg Bess Building, Inc.
Commercial
Apartments
New Homes
Rental Houses
"We Arrange Finance for New Homes"
902 Bessemer City Rd., Gastonia, NC (28052)
867-9534 or 867-7234
State License No. 4596

$6.00 SINGLE—POOL—TV
GOURMET BUFFET DAILY
RATES $6.00 - $9.00 - $12.00
INTERSTATE 85 and COX RD. (28052)
TELEPHONE 865-6291

ABLE PLATING CO., Inc.
HARD CHROME INDUSTRIAL PLATING
1245 N. Ransom St., P.O. Box 12566, 28052 Phone 864-7416

NOBLETT
" Viola H (Wid Fred D) ofc sec Gaston Orthopedic Clinic h1929 E Garrison Blvd Apt 26
" Wm J studt r2525 Sheffield Dr
Nochisaki W S v-pres-oprs Homelite rRiver Hills S C
Nolan Jesse tax consultant r413 Phillips St (L) Apt 9
" Renard Rev (Lois) pastor Faith Bapt Ch h421 N Vance St
Noland Stella H (Wid Edw C) retd r2506 Milton Av
Nolen Cecil A (Edna Y) glazer Threads Inc h101 Roy St
" Cecilia B Mrs asst mgr Snow White Day Care Center r2404 Hill La

NOLEN CONCRETE SUPPLY INC

Walter J Carroll Jr President-Treasurer, Robert A Sowell Vice-President-Manager Billie N Carroll Secretary, Transit Mixed Concrete, Sales Of Shipped Sand, Crushed Stone And Gravel, Flue Linings, Terra Cotta Pipe 401 E Main Av, PO Box 446 (28052), Tel 864-3225 (See Index To Advertisers)

" D L h3000 York Rd Lot 32
" Dewey L (Nell C) mach Sherill Indus h3000 York Rd Lot 63
" Edna Y Mrs clk Tom's Barbecue r101 Roy St
" John C (Jean M) emp Automatic Elec h517 Oakdale St
" Paul O (Beulah E) shop wkr Firestone h527 John's La
" Preston E (Shirley B) electn Bryant Elec Sup h2733 Mary Av
" Shirley B Mrs clk S B T & T r2733 Mary Av
" Wm C Jr (Joyce) h1233 Lynhurst Dr
" Wm L h1202i Carriage House La
NOLEN WILLIAM T (Mabel H), Retired, h977 Sandswood Dr, Tel 867-6370
Noles Andrew C (Mildred D) ship dept Cocker Mach & Fdry h615 Lowell Av (L)
" Eddie r3411 York Rd
" Ernest O (Isabel D) whsemn Coca-Cola h3411 York Rd
" James B (Ruth D) insp Homelite h1903 Union Rd
" Mark T studt r615 Lowell Av (L)
" Rochell H (Wilma L) carp Stewart Constn h303 N Holland St (D)
" Wm D (Teresa) sht mtl wkr h2926 Fallswood Dr
" Wilma L Mrs br librn County Pub Library r303 N Holland St (D)
Nona Albert R (Carmela M) supt Rosepatch h2937 Whitson Rd

The Warner & Swasey Co.
Textile Machinery Division
P.O. Drawer 815
Bessemer City (28016)
Telephone 629-4141

NOON
Noon Joseph F (Sybil C) v-pres-chf eng Pub Serv Of N C h2345 Londonderry Dr
Norcross Fredk (Mary L) (Gastonia Pediatric Assocs Pa) h1621 Buckingham Av
" Pamela instr Gaston College h2605 Pembroke Rd Apt 6
Norman Andy (Betty C) (Norman Concrete) h2835 Douglas Dr
" Bobby G (Evelyn R) chem mix opr Uniroyal h3015 Randy Dr
" Dennis H (Joyce P) tex wkr Colman Cocker h3109 Lowell Rd (R)
" Douglas (Janie S) mech h1401 W Davidson Av
" E Gene (Gayle H) mech Dalton Truck Sls h2812 Monterrey Park Dr
" Eddie emp Nolen Concrete Sup r2001 Pine Top Dr
" Issac h1408 Hunsinger Av
" J Chris studt r2835 Douglas Dr
" James O (Sandra P) slsmn Gastonia Mill Sup h802 Davis Park Rd Lot 26
" Jesse A (Arzener K) retd h788 Separk Cir
" John F retd h804 E Airline Av
" Kenneth B Jr (Shirley B) slsmn h645 Rosemary La
" Louise tel opr Good Will Inc rRt 3 Bx 502 Dallas NC
" Marcus L slsmn Sunrise Dairy rRt 2 Bessemer City NC
" Merle Cosmetic Studio Mrs Marie F Gibbons Pres S H Gibbons V-Pres 1429 E Franklin Blvd
" Richd H (Lois K) pntr h442 S Bolding St
" Thos J (Sara F) h209 Dixon Cir
Norris Amos L (Gaston Paper Stock) rStatesville NC
" B Frank III sec-treas Norris Engineering r401 Oakhurst Av
" Beverly B Mrs coml clk S B T & T r1612 W 4th Av Ext

WE KNOW CARPETS COMPLETE CARPET SERVICE
CARPET
SERVICE CENTER
BILL GHOLSON
PHONE 867-5246
311 E. Franklin Blvd. Gastonia, N.C. (28052)

JIM BROCK'S
INSURANCE & REAL ESTATE AGENCY, INC.
"Gaston County's Fastest Growing Agency"
Auto—Home—Fire—Life—Health—Real Estate Sales—Property Management—Appraisals
1502 S. York Rd., P.O. Box 2242, Gastonia, N.C. (28052)
Tel. 864-6316 or 867-1161

A. B. CARTER, Inc.
OPERATING CARTER TRAVELER CO.—MILL DEVICES CO.
TEXTILE MACHINERY and SUPPLIES
Hwy. 321 South
P.O. Box 518, 28052
Tels. 865-1201 and 865-1202

McLean & Son FUNERAL DIRECTORS
MEMBER BY INVITATION NATIONAL SELECTED MORTICIANS
206 S. BROAD ST. (28052) GASTONIA'S OLDEST FUNERAL DIRECTORS DIAL 865-3451

W. D. LEE & CO., INC.
TEXTILE MACHINERY
Specialist In No. 102 Foster and No. 44 Universal Winders and Supplies
Erecting and Overhauling Winders
Also Replacement Parts for Carding Spinning and Twisting Machinery
All Work Fully Guaranteed
Westgate Industrial Center
P.O. Drawer 12157 (28052)
TELS. 867-7242 864-0346

VOLKSWAGEN OF GASTONIA, Inc.
SALES SERVICE
Phone 864-6746
2119 Wilkinson Blvd. (28052)

YOUR HOME TOWN BANK
Use Citizens National for All Your Banking Requirements
THE CITIZENS NATIONAL BANK
In Gastonia — Phone 864-3451

CHAVIS TEXTILE MFG. Inc.
Winder Specialists
TEL. 867-8331
920 N. Highland St.
P.O. Box 939, 28052

NORRIS
" Billy W coordinator County Bd Educ rRt 6 Bx 660
NORRIS BONNIE F JR (Clementine B), Pres Norris Engineering Co, Downey Lake Rd (Off Cherryville Hwy), Dallas, N C (28034), PO Box 1653, Gastonia, N C (28052), Tels 867-6389 And 867-6380, h401 Oakhurst Av, Tel 867-4556
" Charles L Jr servmn Caro Business Machs
" Christine A h208 W 2d Av Apt 2
" Cletus E (Edith) dfr N Am Mills h4312 S Falls St
" Eddie (Karen) tex wkr h406 Telegraph Dr

NORRIS ENGINEERING CO

Bonnie F Norris Jr Pres, B Frank Norris III Sec-Treas, Boilers, Stacks, Pumps, Unit Heaters, Tanks, Oil And Gas Burners, Stokers, Traps, Controls, Plant-Downey Lake Rd (Off Cherryville Hwy), Dallas, N C (28034), PO Box 1653, Gastonia, N C (28052), Tels 867-6389 And 867-6380 (See Index To Advertisers)
" F Wayne (Carolyn L) emp Gaston County Dyeing Mach h837 Howard Av
" Floyd (Ruby A) h308 N Ransom St
" James slsmn Craig Mtrs
" James R (Rachel E) fnshr Westvaco Corp h1910 Old English Dr
" Jean bkpg Watkins & Pell rBelmont NC
" Jerry L (Rebecca R) mach Gaston Dye h1906 Old English Dr
" Johnnie M (Rosemary H) overhauler Textiles Inc h724 Princess St
" Keith E (Beverly B) tex wkr Groves Thread h1612 W 4th Av
" Linda V teller First Fed Sav & Loan Assn r2820 Gail Av

Contract Manufacturer
Textile Gears
Heat Treating Services
KLUTTZ MACHINE & FOUNDRY INC.
711 East Franklin Blvd. P.O. Drawer 70
Gastonia, N.C. (28052) Phone (704) 864-5454

NORRIS
" M T (Ethel) tex wkr Wix Corp h403 S Hampton St
" Margt R flwn Donoco Inc h2611 S Calvary St
" Mary r3000 York Rd Lot 11
" Rachel P Mrs recording sec Garrison Genl Hosp r1910 Old English Dr
" Reginald (Meriam H) mgr Norris Sup & Mach Co h411 Woodlawn Av
" Rufus (Julia W) elec supvr Plantation Pipe Line h818 Springdale La
" Russell D (Minnie A) letter prsmn Miller's Ofc Equip h2820 Gail Av
" Shirley h2101 Camelot Ct Apt O
" Supply & Machine Co Reginald Norris Mgr 232 E Airline Av
" Tony h414 W Carpenter St (D)
" Victor L (Debbra A) mgr Poor Boy Club h1320 W Ware Av
" Wm M (Maude) personnel dir Pembroke Mfg rKings Mtn N C
North America Assurance Society C B Todd And J Young Todd Jr Spl Agts 170 W Main Av Rm 201
" American Mills Inc Albert D Kane Pres Manuel E Kane Treas spnrs carpet yarn Industrial Pike
" Carolina Blue Cross-Blue Shield Insurance C Eug Hendricks Rep 413 W Main Av Rm 103
" Carolina Mutual Life Ins Co Joseph Crosby Dist Mgr 260½ W Page Av Rm 209
" Carolina Orthopedic Hospital Geo R Miller Chf Surgeon 901 New Hope Rd
" Carolina Orthopedic Hospital School Ronald Withers Prin 901 New Hope Rd
NORTH CAROLINA STATE MOTOR CLUB INC, J C Gragg Div Mgr, "The South's Largest," Domestic And Foreign Travel Service 428 Evergreen St (28052), Tel 864-8620

NORTH CAROLINA—STATE OF

ALCOHOLIC BEVERAGE
CONTROL BOARD, Kermit Hill Genl Ofc Mgr, 1840 S York St Tel 864-0364
ALCOHOLIC BEVERAGE
CONTROL BOARD STORE, Ray M Jones Mgr, 1401 E Franklin Av
ALCOHOLIC BEVERAGE
CONTROL BOARD STORE (27TH JUDICIAL DIST) 401 N Highland St Rear
ALCOHOLIC BEVERAGE
CONTROL BOARD STORE Danny Tolbert Store Mgr, 139 S South St

T. Q. HOWE'S GARAGE INC.
WRECKER SERVICE ESTABLISHED 1920
General Auto Repairing-Truck and Tractor-Wheel Aligning-Battery Service
107 E. 8th AVE., 28052 PHONE 865-1361

Gaston Memorial Park & Mausoleums

1200 S. NEW HOPE RD. OPPOSITE N.C. ORTHOPEDIC HOSPITAL (28052)
WESTVIEW GARDENS, EDGEWOOD RD., BESSEMER CITY, N.C.
PHONES 865-9521 and 867-6441

NORTH CAROLINA— STATE OF CONTD
ALCOHOLIC BEVERAGE CONTROL BOARD STORE NO 4, Graham H Paige Mgr, 1848 S York St
CLERK OF SUPERIOR COURT, Mrs Betty B Jenkins 1st Fl County Court House 151 S South St, Tel 865-6441
DEPARTMENT OF REVENUE, C C Tyson Jr Supvr, 201 S Trenton St, PO Box 992, Tel 864-4301
DIVISION OF VOCATIONAL REHABILITATION James W Holland Supvr, 348 W Garrison Blvd, Tel 864-7749
EMPLOYMENT SECURITY COMMISSION, Carl B Harrelson Jr Mgr, Gastonia Office 111 E 3d Av, Tel 865-6281
GENERAL COURT OF JUSTICE 27TH JUDICIAL DISTRICT, Hon B T Falls Jr Senior Resident Judge, Hon John R Friday Res Judge, Mrs Betty B Jenkins Clk And Ex-Officio, Judge Of Probate, 2d Fl County Court House 151 S South St, Tel 865-6441
NATIONAL GUARD ARMORY, 519 W Franklin Av, Tel 865-5221
ORTHOPEDIC HOSPITAL, Dr George R Miller Chf Surg, 901 New Hope Rd, Tels 865-3434
NURSES HOME, 901 New Hope Rd, Tel 865-2683
SCHOOL, Ronald Withers Prin, 901 New Hope Rd, Tel 865-3434
PROBATION OFFICER, Clarence Edwards Supvr 195 W Main St Rm 204 Tel 865-7814
" Firestone Street Tabernacle Rev Bobby Rogers Pastor 408 Firestone St
NORTH GASTONIA GIFT SHOP (Mrs Oscar H Bolch), Gifts, Appliances, Furniture, Zenith Television And Record Players, Norge, Maytag And Kelvinator Sales And Service, Air Conditioners, Philco Television And Appliances, We Deliver 1620 N Chester St (New Dallas Hwy; 28052), Tel 865-4392
" High Shell Service Station (Ted Mc Gree) 297 N Chester St
" Modena Baptist Church Rev Ben Coley Pastor 724 N Modena St
" York Meat Center (James C Doares) gro 801 N York St
Northrup J Stanton Jr corporate development Akers Mtr Lines rCharlotte NC
Northside Baptist Church Rev Carmie V Garver Pastor 1920 N Modena St

CAROTHERS FUNERAL HOME, Inc.
THE COLONIAL CHAPEL
★
TEL. 867-6337
312 W. 2d AVE. (28052)

NORTHWESTERN
Northwestern Mutural Life Insurance Company Tom J Brawley Jr Agt 229 W Garrison Blvd
Norton James R (Beverly A) tex overhauler Clyde Gunter h421 S Columbia St
" James W (Patricia) fxr Burl Indus h105 Brymer Rd (L)
" John L (Frances M) fxr Burl Indus h107 Brymer Rd (L)
" Johnny M (Terry D) emp Celanese h397 Carson Dr
" P L h2637 Goble St
Norvell Frances O clk State Dept Health Educ & Welfare r1420 Lynhurst Dr

NORVELL W L CO
W L NORVELL PRESIDENT
MACHINE PARTS
TEXTILE EQUIPMENT
INDUSTRIAL LUBRICANTS
FILTERS
GROUND FLOOR AKERS TERMINAL BLDG
AKERS CENTER
NEW HOPE RD
PO BOX 3555 (28052)
TELEPHONES 865-6242 AND 865-0403
" W L Co Richd Parker Mgr indus lubricants & plastics 1499b E Franklin Blvd
" Wm L (Frances O) pres W L Norvell Co h1420 Lynhurst Dr
Norvelle John G Jr (Christine M) retd h1618 Georgetown Dr
Norville James M (Alice W) qlr Threads Inc h2404 Twin Av
" Susan D wndr Am & Efird r2404 Twin Av
" Walter L (Nancy E) slsmn Quality Sandwich Co h2139 Parkdale Av

ACCUTROL TAX SERVICE
Income Tax Accounting
413 W. Main Ave. Gastonia, N.C. (28052)
Telephone 864-4026

GASTONIA FIRE EXTINGUISHER CO. INC.
A COMPLETE LINE OF DRY AND CHEMICAL FIRE EXTINGUISHERS
Hand Portables
Wheeled Units—Marine
Stationary Units
Automatic Restaurant Systems
Kings Mountain Hwy. (Hwy. 29) P.O. Box 71 (28052)
Tels. 867-7990 and 867-8981

CITY LUMBER CO.
Serving Gastonia Since 1920
"From the Foundation to the Roof"
733-39 N. Marietta St., P.O. Box 838, 28052
Tel. 867-7208

Oscar Doster Realtor
REALTOR
SALES—RENTALS—APPRAISALS
"Key To Your Real Estate Needs"
TELS.
Sales: 864-3431
Rentals: 867-4456
428 W. Franklin Blvd. 28052

GARRISON GENERAL HOSPITAL Inc.
IRMA L. MARTIN, Director
Visitors Welcome—10:30 A.M.—11:30 A.M., 2:30 P.M.—4:30 P.M., 7:00 P.M.—8:00 P.M.
210 S. YORK ST. (28052)
NURSES' DORMITORY
TELS. 865-1277; 865-1278
867-9256

BUICK
LYTLE Buick INC.
OPEL
327 EAST FRANKLIN BLVD., P.O. BOX 957 (28052)
TEL. 865-2388

BEVERIDGE METAL PRODUCTS, INC.
CARD SCREENS—SPINNING CYLINDERS
ALL TYPES OF SHEET METAL AND STEEL FABRICATIONS
LARRY W. INGLE
Vice President & General Manager
2407 N. CHESTER ST. (HWY 321 N.)
P.O. BOX 1576 GASTONIA, N.C. (28052) PHONE 865-8507

**NORWESCO INC-
CAROLINA DIVISION
RICHARD H GUNNON
GENERAL MANAGER
MANUFACTURERS OF
PLASTIC PRODUCTS
PLASTICS DR
PO BOX 3867
(AKERS CENTER STATION; 28052)
TELEPHONE 864-4389**

Norwood Christy studt r2920 Curtis St
" Dennis E ship clk Dixie Radio Sup r1108 E Davidson Av
" Geraldine A (Wid Charles E) spiker Todd-Long Picker Apron h2920 Curtis St
" James B Jr r2103 Alpine La
" Jewell L Mrs ofc clk A M Smyre Mfg h2103 Alpine La
" John W (Louise D) driver Kroehler Mfg h1108 E Davidson Av
Nottle Patricia A outlet store Chavis Tex Mfg h1530 Moore Dr
Novinc Thos A (Daneen G) mfg mgr Warner & Swasey h1116 Queensgate Rd
Null Ben v-pres King Spencer rMaiden N C
" Nancy L Mrs instr Gaston College rConover NC
Nusser Ramon h1729 Hudson Blvd Apt 67
Nuttall Marjorie Mrs social wkr County Dept Social Serv rDallas N C
NU-WAY FLYER & PRESSER SERVICE CORP Lawrence F Holland President, Kenneth R Corn Secretary-Treasurer, Textile Machinery Replacement Parts And Repair Work On Textile Machinery To Customer's Requirement, 1312 W 2d Av, PO Box 12622 (28052), Tel 865-1692
Oak Glove Baptist Church Rev Henry Diggs Pastor 507 W Norment Av

LOWE'S
of Gastonia
Building Materials and Mobile Homes
Tel. (704) 867-4441
1301 Bessemer City Rd. Gastonia, N.C. 28052

OAKES
Oakes Sibley E (Gertrude W) retd h140 Winget Cir
Oakland Baptist Church Rev Mike Morrow Pastor 200 Oakland Village (L)
" Cemetery 522 N Oakland St
Oakleigh Towne Homes apts 407 S Chester St
Oaks David meter rdr Duke Pwr rBessemer City NC
Oakwood Cemetery 401 W Franklin Blvd
" Mobile Homes (Ralph Darlin) 2128 Wilkinson Blvd
" Park Assembly Of God Rev F L Jones Pastor ch 1304 W Walnut Av
Oalmann Wm F Jr (Geraldine A) plant eng Burl Yarn h211 W 6th Av
Oates Artis A (Lena L) hskpg dept Smith Mitchan h407 E Davidson Av
" Counsel retd h1503 N York St
" Doshie G Mrs maid r110 W Walnut Av
" Edgar P (May R) blinder Burl Indus h842 S Dalton St
" Essie B (Wid Thos) retd r1910 Fairview Rd
" Fallie C (Wid Thos) retd r110 W Walnut Av
" Fannie (Wid Monroe) h421 Henderson St
" Glenn S (Betty) slsmn Ben Downey Realty & Constn h3039 Courtland Dr
" Grady (Helen W) slsmn Lowell Hdw h904 Tanglewood Dr
" Helen S Mrs notary pub 609 E Trade St h609 W Trade St (D)
" J Meek retd h43 E Branch Av
" Julia N instr Gaston College h683 New Hope Rd Apt 5
" May R Mrs mus dir Bethlehem Ch Of God r842 S Dalton St
" Melvin M (Helen S) h609 W Trade St (D)
" Norman H (Irene C) sect formn Textiles Inc h1606 Florida St
" Ollia J (Wid Consel) h613 Logan St
" R Paul (Treva N) supvr Sherman Tex h405 N College St (D)
" Robt E genl mgr Wiley Bros Marble & Granite Wks rYork S C
" Robt R retd h520 E Holly St (D)
" Robt T (Ethel Y) v-pres Gossett Mach Wks rRt 3 Bx 254 Homeowner NC
" Viola (Wid Thos) maid h1307 N York St
" Walter M (Jo Ann) driver Roadway Exp h2308 Gaines Av
Oberfill G F (Margt P) mfrs rep h850 Fern Forest Dr Apt F
Obney Frank (Shirley) emp A B Carter h719 Stevens St
" Jeff studt r719 Stevens St
" Jim (Glenda) h1517 Spencer Mountain Rd (R)
O'Brien Margie alterations Helen's r218 W Virginia Av
" Viola B Mrs retd h1148½ Perkins St

DOCK LEAZER'S AUTO ELECTRIC
SCIENTIFIC MOTOR TUNE-UP
ALLEN TUNE-UP SCOPE
GENERATORS
CARBURETORS
STARTERS
GENERAL REPAIR
DIAL 864-2561
1031 GASTON AV. (28052)

TEXTILES-INCORPORATED
THREADS-INCORPORATED
GASTONIA, NORTH CAROLINA

WILSON TRANSFER COMPANY, Inc.
"Superior Service Since 1916"
COTTON AND TEXTILE WASTE
Serving: Mississippi - The Carolinas - Georgia - Tenn. - Va. - Alabama
712 W. Airline Av. 28052—Tel. 867-6308 Charlotte, N.C.—Tel. 825-2090

ODELL
Odell W Ray emp Pinnacle Elec r2006 Twin Av
" Willis (Barbara B) mtcemn Sou Dye h1122 W Davidson Av
Odem Harry C (Ann C) laby tech Ciba Geigy Chem h1316 Poston Cir
" Martha emp Lytton's Cafe r2205 Cloverwood La
Odom Beverly r612 N York St
" Charles studt r612 N York St
" Clifton C (Alice T) mach opr Threads Inc h1024 W 3d Av
" Diane studt r612 N York St
" Edw A (Queen E) orderly Med Center h907 New Castle Rd
ODOM J EDWARD (Lela M: Odom's Appliance Service) 612 N York St (28052), Tel 864-1633
" Johnny H shop wkr Smith Tex Apron rRt 5
" Lela M Mrs cook Gaston Mem Hosp r612 N York St
" Michl tex wkr Smyre Mfg r2205 Cloverwood La
" Raymond E (Martha A) emp Mc Neill Spng h2205 Cloverwood La
" Shoe Shine Parlor (J Edw Odom) 610 N York St
" Stella S (Wid Craig M) h904 New Hope Rd
" Wm C (Isabell R) retd h1222 Chronicle Av
ODOM'S APPLIANCE SERVICE (J Edward Odom), Refrigerators, Washing Machines, Hot Water Heaters, Electric Ranges, 612 N York St (28052), Tel 864-1633 (See Index To Advertisers)
O'Donohue Charles (Wilma J) emp Westvaco Corp h221 Dixon Cir
" Ricky h1046 Fern Forest Dr Apt D
Offset Printing Co (Kenneth I Jerry Brooks) 1298 W 2d Av
Ogburn Eug W (Gertrude M) security guard Homelite h1549 E Perry St
" Gertrude M mailrm Gastonia Gazette r1549 E Perry St
Ogden Richd slsmn Lowe's Of Gastonia rRt 1 Bx 111f York S C
" Robert H (Paula H) phys 223 N Highland St h1227 Cambridge Av
Ogle Danny R (Lucile) firefighter City Fire Dept h2512 Lyon St
" David (Patricia A) h737 Separk Cir
" Eliz R (Wid Hubert) retd h306 S College St (D)
" Frank R preform Norwesco Inc rHigh Shoals NC
" Homer Jr ship clk Danoca Indus r309 N Cedar St (D)
" Maude H Mrs h309 N Cedar St (D)
" Robt G r306 S College St (D)
" Vernie V (Eulala L) retd h827 N Vine St
Ogles I J (Dora) retd h921 N Weldon St

BRYANT SUPPLY COMPANY Inc.
FOR YOUR ELECTRICAL NEEDS
335 and 605-09 E. Franklin Blvd. P.O. Box 1277, 28052
202 S. Avon St. Tel. 865-3466

OGRINC
Ogrinc Joseph F (Ruth D) eng Warner Swasey h667 Harper La
O'Hara John (Lou E) (Fashion Footwear) r1935 Laura La
Olde English Furniture Galleries (Dean Ellis) 2643 Wilkinson Blvd (L)
O'Leary Susan M social wkr County Dept Social Serv h1060 Ashwood Ct Apt E
Olive Harry D (Maxine S) regional plant mgr Vanply Inc h3025 Courtland Dr
" Richd M studt r3025 Courtland Dr
" Timothy D USAF r3025 Courtland Dr
Oliver Chuck mtcemn Camelot Apts
" Durwood C (Ramona A) mtr shop formn Pub Serv Of N C h2206 Brookneal Dr
" Durwood C Jr emp Smyre Mfg r2206 Brookneal Dr
" Horace (Shelia V) mtcemn Camelot Apts h1978 Hartford Dr Apt B
" Jas H (Laura T) roller opr Neal Hawkins Contr h803 Dogwood Dr (D)
" Lloyd W (Ruth W) retd h1910 E Gum St
" Ruth W Mrs clk Gaston Mem Hosp r1910 E Gum St
" Sheila V nursg asst trainee Gaston Mem Hosp
" Thomas L (Deanne) reporter Gastonia Gazette r640 Robinwood Dr
Oliver's Larry Beck Mgr clo 233 W Main Av
Olmutz Robt J v-pres of sls Dura-Bilt rNY
Olney Cemetery Lucius L Ratchford Mgr 213 Olney Church Rd
" Presbyterian Church Rev Wm A Leist Pastor 251 Olney Church Rd
Olson John H (Kath) sls mgr Wix Corp h501 Eastwood Dr
Olvey James C (Mary E) contr Hunter & Walden h2555 Milton Av
O'Meara Lottie S Mrs tel opr Akers Mtr Lines rCharlotte NC

Machine Works
PHONE (704) 865-5974
HWY. 321 NORTH P.O. BOX 12703
GASTONIA, N.C. (28052)

Kelly Clemmer Construction Co.
Office - 409 W. Main St. P.O. Box 541
Dallas, N.C. (28034)
Phone 922-4562

DRUGS
BROWN MEDLIN
DRUG STORE
1514 S. YORK ST. 28052
TEL. 867-6356
We Deliver

GASTONIA UNITED OIL CO., Inc.
OIL AMOCO PRODUCTS—FUEL OIL DELIVERY
2766 E. Ozark Ave., P.O. Drawer 68, 28052 Tel. 824-3561

Craig Realty & Development Co.
RESIDENTIAL—BUSINESS—SALES—RENTALS
Stanley, N.C. (28164) Tel. 827-3265
Stanley-Mt. Holly Rd., P.O. Box 308
REALTOR®

GASTON MAZDA
JACK MILLER, General Manager
MAZDA SALES and SERVICE
704-867-0216
207-209 N. CHESTER ST. (28052)
(HWY. 321 N. AND W. AIRLINE AV.)

ON
On Time Dry Cleaners (Odell M Hovis) 2109 E Ozark Av
One Hour Martinizing (Vernon R Taylor) 143 E Franklin Blvd
"-Hour Martinizing No 2 (Vernon R Taylor) 932 E Franklin Blvd
O'Neal John D (Vic R) retd r1032 Green Circle Dr
" Patk M x-ray tech Gaston Mem Hosp
O'Neil Thos M (Janice H) dfr Seminole Mill h313 Queens Rd
Open Door Free Will Baptist Church 1306 E Ozark Av
Optimist Boys Club Jeter W Sawyer Dir Rear 1323 W 2d Av
" Club Of Gastonia T N Stegall Pres P W Witherspoon F Henson F B Dalton V-Prests J M Love Sec-Treas 1323 W 2d Av
O'Quinn J A (Dorothy) (Quik-Chek Food Center)
Orange Bowl The Colleen Farris Mgr Gaston Mall
Orazem Gerald J (Patricia N) v-pres Lithium Corp h1259 Westbrook Cir
Orazen Mary J studt r1259 Westbrook Cir
Orcutt David B Jr (Lucille M) asst reg mgr Westvaco Corp h2038 Andrea La
Orkin Exterminating Co Inc Frank D Kellett Br Mgr 903 Bessemer City Rd
Orlandi Dankie clk County Register Of Deeds rRt 3 Bx 100a Kings Mtn NC
Ormand Billie G Mrs nurse Gaston Mem Hosp rRt 1 Kings Mountain NC
" Harry atndt Ormand's Exxon Serv r816 W Davidson Av
" James F Jr (Macie S) retd h325 S Columbia St
" James T (Martha H) asst mgr Maxwell Bros h816 W Davidson Av
" James T Jr (Barbara G) (Ormand's Exxon Serv) h701 Flowe St

Nixon Exterminating Company
"Experienced Since 1945"
Telephone 864-4303
214 S. Columbia St. (28052)

CLEO'S HEATING AND COOLING INC.
bryant CONTRACTORS Sales—Service YORK
RADIO CONTROLLED SERVICE TRUCKS
500 N. MARIETTA ST. (28052) Phone 864-9901
Service 864-9903, Charlotte 333-9339

ORMAND
" Macie S Mrs mus tchr 325 S Columbia St h325 S Columbia St
" Martha H Mrs slswn Morris Jewelry r816 W Davidson Av
" Nancy K Mrs ofc sec Jim Moore Ins Agcy h1507 Poston Cir
Ormand's Exxon Service (James T Ormand Jr) 1505 Wilkinson Blvd
Ormsby Judy sls clk Paul Rose Dept Store rBx 382-B Southwood Dr Rt 2
Ornsby Jim (Judy M) v-pres Bowlin Assocs rRt 4 Southwood Park
Orr Belvin W (Beatrice S) lm fxr Burl Indus h1020 Midway Dr
" Linda r1020 Midway Dr
" Rayford L (Pauline B) meat ctr Swift & Co h2209 S Lee St (AD)
" Robt L (Doris P) shop wkr Chavis Tex Mfg h210 W Sullivan Av
Orren Vernice B rd driver Akers Mtr Lines rRt 4 Bx 540
Osborn Cary D h634 Morningside Dr
Osborne Andrew studt r330 Armstrong Park Rd
" Betty J Mrs bkpr Talley's Florist r708 E 3d Av
" Cab Co (Casey & Odell Osborne) 826 N York St
" Casey (Osborne Cab Co) r420 N Currie St
" Donald E (Betty J) chem City Water Dept r708 E 3d Av
" Harold (Sharon) h1650 Lynhaven Dr Apt E
" Juanita studt r854 Radio Av
" Odell (Osborne Cab Co) h508 W Granite Av
" Richd studt r330 Armstrong Park Rd
" Ronald P (Bonnie E) supt Burl Indus (R C G Love Mill) h1261 Huntsmoor Dr
" Susan Mrs field advisor & pub rel Pioneer Girl Scout Council r1621 Hudson Blvd
" Victor (Evelyn S) (Sweetree Mill) h330 Armstrong Park Rd
O'Shields Bobby (Carol) laby tech Fed Pacific h1010 East Dr
" Clarence W (Eula C) opr City Water Dept h1929 Pine Top Dr
" Hayes E (Arvie L) h37 Stowe St (L)
" Paul driver City Sanitation Dept rPO Bx 464 (D)
" Sharon R Mrs pbx opr Citizens Natl Bk rRt 1 Bx 213i (D)
Ottermann D A h102 W 2d Av Apt 207
Ottinger Alton agt Home Security Life Ins rStanley NC
" Judy Mrs sten County Voc Rehab Center rStanley N C
" Martha H opr Settlemyer Beauty Shop r1113 Green Rd (STN)
" Steve tex wkr h23 Maple Av (R)
" Thos L (Nancy) overhauler Rex Mills h126 Duff Av

PROVIDENT
LIFE AND ACCIDENT
Insurance Company
ALL FORMS OF GROUP INSURANCE
316 S. Marietta St., P.O. Box 2048, 28052 Tel. 864-5775

GRAY INDUSTRIAL STEAM, LTD.
Industrial Steam and Heating Supplies - Boilers - Pumps - Automatic Steam Plant
BOILERS
855 N. Marietta St.
P.O. Box 3997, Akers Station (28052)
SALES and SERVICE
Tels. 865-3565
and 864-8346

OUELLETTE
Ouellette Gilbert L policemn City Police Dept r4308 Grier St
Outen Bechy Mrs retd h102 Mt Hebron Church Rd
" Louise S Mrs tchr County Bd Educ h707 S Vance St
" Orvelle eng Duke Pwr h2101 Camelot Ct Apt L
Ouzts Charles tex wkr h110 W Spencer Av (R)
" Clyde J (Dorothy) overseer Gurney Indus h319 Lewis Rd (R)
" Dennis studt r319 Lewis Rd (R)
" Durene Mrs emp Petty Mach r2004 Carol Dr
" Mattie (Wid J L) retd r2510 Lowell Rd (R)
" Randy T studt r2004 Carol Dr
" Wm F (Durene T) traffic mgr Johnson Mtr Lines h2004 Carol Dr
Overby Brenda spnr Parkdale Mills h317 Mountain View
Overcash Atwell C (Lewellyn P) mech Pub Serv Of N C r1223 Stevens Cir
" Daniel V polcicemn City Police Dept h2220 Mc Lean St
" Edna Mrs emp Homelite h1223 Stevens Cir
" Fred W (Nellie G) clk Burl Indus h2311 Mc Lean St
" Loy F (Cath) slsmn Lewis Mtrs rCramerton Fla
" Loy P (Ocie S) twstr tndr Burl Indus h1011 N Rogosin Blvd (L)
" Martha B Mrs tchr Carr Elem Sch r2813 Gardner Park Dr
" Max K rd driver Akers Mtr Lines rKannapolis NC
" Norman h2813 Gardner Park Dr
Overman Billy (Beverly) emp Gaston County h414 E Wilkins St (D)
" Frances C (Wid Dock) (Cash And Carry Gro) h11 Black St (L)
" Jack (Sylvia K) emp Impact Plaster h407 Stevens St
" Kath A Mrs h907 Davis Av
" Rodney mech Craig Mtrs
" Steve emp Wix Corp r907 Davis Av
" Vick L (Beverly B) tool & die dept Wilmat Corp h119 E Circle St
Overmyer Georgeann M (Wid Joseph B) h1929 E Garrison Blvd Apt 23
Overstreet Guy F Rev (Vera G) retd h502 N Ransom St
Owen See Also Owens
" Aaron W (Roberta G) electn Firestone Tex h109 N Grant St
" F D sec-treas Owen Steel Of N C rColumbia S C
" F D pres Owen Steel Co Of N C rColumbia S C
" Harold W (Karen V) sports editor Gastonia Gazette h1639 Greenview Dr

NOLEN CONCRETE SUPPLY INC.
TRANSIT MIXED CONCRETE
Sand — Stone
Building Supplies
401 E. Main Ave. P.O. Box 446 (28052)
Phone 864-3225

OWEN
" Jimmy (Hilda) constn wkr r206 E Long Av
" Louise Y Mrs retd r502 S Chester St
" Mary A Mrs h1013 Woodland Dr
" Mary J (Wid J A) teller Citizens Natl Bk h3160 Whitson Rd
" Mary P studt r1367 Carmen La
" Nancy E studt r1367 Carmen La
" R Glenn (Barbara H) paint contr 834 S Jackson St h834 S Jackson St
" Robt W Jr (Margt F) mfrs agt 617 E 2d Av h1367 Carmen La
" Roland C v pres Groves Thread rBelmont NC
" Ruth S Mrs asst County Register Of Deeds r511 E Main Av
" Steel Co Of North Carolina Inc F D Owen Pres Eug A Reese V-Pres-Genl Mgr F D Owen Sec-Treas 2528 N Chester St
" Thos W (Ruth S) retd h515 W 4th Av
" Wm D (Cynthia B) hyster mech Wix Corp h606 S Columbia St
" Wm E (Ruth S) retd h511 E Main Av
" Wm P clk Handy Pantry No 2 r1818 W 3d St
Owenby Ron S (Susan T) sls repr Met Life h1002 Holly Dr
" Tom F (Betty J) emp Dixie Dyeing h918 Cleveland Av
Owens See Also Owen
" Annette ofc wkr Belk's r727 Peachtree St
" Annie R dept sec Gaston Mem Hosp rRt 2 Bx 300-C (D)
" Billie J emp Arlington Tex r624 Clyde St
" Billy R (Alphie S) slsmn Case Paper Co Of Charlotte h3914 Mc Pherson Ct
" Carrie B (Wid Clarence R) h1112 Essex Av
" Cathy B emp Hardee's r917 Summer Dr
" Charles studt r1816 E Garrison Blvd
" Charles L x-ray atndt Gaston Mem Hosp r214 W 4th Av

Carolina Transfer
& Storage Company Inc.
Dwight D. Thomas, Manager
At: Gastonia & Charlotte, N.C.
864-7801
1823 West Franklin Blvd.
Gastonia, N.C. (28052)
AGENT / ALLIED VAN LINES

Sherrill Industries, Inc.
SPECIALIZING IN
PRECISION LOOM PARTS
Plant: Dallas — Cherryville Hwy. (Hwy. 277), Dallas, N.C.
P.O. Box 578, Gastonia, N.C., 28052
Tel. 922-7871

Carolina Florist And Gifts, Inc.
"Your Extra Touch Florist"
508 S. York St., P.O. Box 1543 (28052)
Tel. 865-1218

SMITH CHEVROLET CO., Inc.
KEEPING YOU FIRST
CHEVROLET
KEEPS US FIRST
38 W. Franklin Blvd. 28052
Phone 864-8301

SUMMEY BUILDING SUPPLY INC.
COMPLETE LINE OF BUILDING SUPPLIES
AUTHORIZED FABRICATORS OF ROOF TRUSSES — Manufacturers of Modular Living Units
Dallas, N.C. (28034) Tel. 922-7886 | 1000 Philadelphia Church Road | Charlotte, N.C. Direct Line Tel. 825-3491

ERNEST Q. PETREY INC.
ALL FORMS OF INSURANCE
823 E. Franklin Blvd. (28052) Tel. 864-5474
Your agent & friend

Gaston Tire Service
WHEN THE TIRES ON YOUR CAR WEAR OUT; AND THEY WILL; THINK OF ME
MR. NOBODY
101 W. Franklin Blvd. (28052) Tels. 864-7126 and 867-6126

OWENS
" Charles T (Frances B) retd h214 W 4th Av
" Coyt W (Hazel E) emp Fiber Controls h2311 Sedgefield Dr
" Earl emp Pick & Pay Shoe Store h810 N Weldon St
" Eliz C Mrs tchr Clay St Elem Sch r1124 Paramount Cir
" Harold (Owens Phillips 66 Serv) rRt 1 Bessemer City NC
" Harvey E (Eliz C) h1124 Paramount Cir
" Herschel W tractor shop formn Akers Mtr Lines rRt 5 Bx 961 W3 Charlotte NC
" Jacie L (Ruby E) retd h907 S Gibbons St
" James L (Bernice M) slbr tndr Burl Indus h1904 White St
" Janie K (Wid John C) h201 New Hope Rd
" Jessie C (Alma M) retd h1520 Conrad Av
" Jimmy tex wkr Firestone Tex r913 W 2d Av
" John C Jr (Jacquelyn F) buyer & classer Climax Spng Co h617 Torrence Dr
" John W (Annette) emp Firestone Tex h727 Peachtree St
" Kay B Mrs sec Yellow Cab rFairview Dr Rt 6
" Larry kntr Mayflower Mill r2311 Sedgefield Dr
" Leroy R (Lula O) retd h1015 White La
" Marshall L (Sallie T) tex wkr Rex Mills h2716 Westview Dr
" Martin W (Carol H) prgrmmr Burl Indus h2120 Linda St
" Mary V Mrs counselor Twenty Seventh Judicial Dist Counseling Div rDallas NC
" Maude Mrs retd h1330 Baugh St
" Michl sls rep Ray Skidmore-Am- Jeep
" Michl T studt r214 W 4th Av
" Milum O Jr Rev (Ruby B) minister Parkwood Bapt Ch h964 Sandswood Dr
" O Carl (Loretta H) (Owens Enterprises) h609 Westover St (L)

Baity's of Gastonia
Co-ordinate Your Rooms Through Our Custom Draperies and Spreads
We Plan Decorating and Furnishings
Restore Antiques
Quality Work—Free Estimates
Tel. 864-6011
925 S. York Rd. (28052)

OWENS
" Patricia A tex wkr Rex Mills r2716 Westview Dr
" Pauline E (Wid Clyde V) retd h2103 Hunt Av
" Phillips 66 Service (Harold Owens) 1601 N Chester St
" Ralph E tchr Ashbrook Sr Hi Sch h1203 Old Dallas Rd (D)
" Richd N (Jeniene L) canner Wix Corp h311 S Myrtle School Rd
" Robt L (Billie) group serv rep Provident Life & Accident Ins h548 Eastwood Dr
" Robert L Jr hsemn Gaston Mem Hosp
" Roger wvr Mayflower Mill r2311 Sedgefield Dr
" Ronnie meter rdr City Finance Dept rRt 1 Clover SC
" Ruth A h803 N Morris St
" Sally maid Zion Bapt Ch r2716 Westview Dr
" Sammy studt r504 W Harrison Av
" Sherry L studt r214 W 4th Av
" Spurgeon L (Pearl B) retd h107 S Millon St
" Steve USN r617 Torrence Dr
" Torrence M (Aline Q) mtr rm mech Akers Mtr Lines h1816 E Garrison Blvd
" Vernon L (Betty H) twstr Pinkney Mill h2132 W 6th Av
" Wm B retd r1802 Mc Farland Av
" Wm E (Frankie M) prsmn Dennison Mfg h1202 W Mauney Av
" Wm H jan Gastonia Pentecostal Free Will Bapt Ch h624 Clyde St
" Wm L overhauler Firestone Tex r107 S Millon St
" Wylie h4711 April Dr
Owensby Bobby L (Mary C) ofc mgr Central Yarn & Dyeing h613 E Maple Av
" Brenda opr Crestwood Beauty Shop r2157 Ridgewood Av
" Calvin (Debbie) h26 Stowe St (L)
" David W (Estelle A) mgr Jiffy Drive Inn r422 S Avon St
" Edna P Mrs emp Firestone Tex r215 Proctor St
" Estelle A retd r422 S Avon St
" Fay P Mrs tchr County Bd Educ h2125 Acapulco Dr
" Gary studt r2125 Acapulco Dr
" Herbert R (Martha) h2224 Hollandale Dr
" James R (Brenda S) fxr Burl Indus h2157 Ridgewood St
" John C (Lorene M) mach opr Firestone Tex h1106 W Walnut Av
" John L (Edna P) h215 Proctor St
" Lewis E (Patricia) emp Modern Pollymers h2028 Poplar St
" Lillie (Wid John C) r2635 Rogers Av
" Optical Co Inc (Wm H Ivey) optical distrs 420 W Main Av
" Patricia Mrs tex wkr Arlington Mills r2028 Poplar St

Lowie Ice & Fuel Company
Burner Service
Ice—Fuel Oil—Gasoline
Motor Oil
Ice Chests - Water Coolers - Ice Cream Freezers
EXXON heating oil
2306 Lowell Rd., P.O. Box 62 (Ranlo Br.) 28052 Tel. 824-4611

SISK FUNERAL HOME
730 Gastonia Highway Bessemer City, N.C. 28016
TELEPHONE 629-2255

NEW CONSTRUCTION—COMMERCIAL and RESIDENTIAL
JAMES E. FULGHUM
GENERAL CONTRACTOR
1103½ S. MARIETTA ST., 28052 PHONES: OFFICE 864-8071—RES. 825-5594

OWENSBY
" Ray K yarnmn J P Stevens Co h422 S Avon St
" Teresa studt r613 E Maple Av
Owings Billy L doffer Gaston Tex r1513 Plyler Lake Rd
" Robt L (Patsy A) formn Supreme Knitting Mill h1513 Plyler Lake Rd
Oxendine Sam (Tilda A) lm fxr Burl Yarn h128 Burton Cir (R)
OXYGEN SUPPLY INC, Earl E Duckett Pres, Distributors Oxygen, Medical Gases, Welding Supplies, Fire Extinguishers 714 N Marietta St (28052), Tel 865-8511 Or 865-0542
Ozark Baptist Mission Rev Garland Powell Pastor 1326 E Cedar Av
Ozment J Richd (Ellen) emp Western Auto h3032 Brandywine Ct
P & C MACHINE WORKS (George Clewis And Marvin Price), We Build And Repair New And Used Textile And Machine Parts, All Work Guaranteed, 2308 N Chester St, Hwy 321 N, PO Box 12703 (28052), Tel 865-5974 (See Index To Advertisers)
P & M Building 192 South St
Pacala Terry ofc sec Gaston Community Action h2023½ Redbud Dr
Pace Birdell (Wid U E) retd h819 S Chestnut St
" Bobby J rd driver Akers Mtr Lines r1054 Oakdale Rd
" Danny (Wanda) emp Pepsi-Cola h1407 N Franklin St (R)
" Eliz D counselor Snelling & Snelling h3000 Crawford Av
" Eric D eng asst Pub Serv Of N C rRt 1 Box 322
" Inez S Mrs r1915 Graham Rd
" Karen studt r819 S Chestnut St
" Lottie B Mrs apron changer Flint Mill h319 S Willow St
" Mack C (Irene W) fxr Burl Indus h67 N Love St (R)
" Patricia G Mrs nurse Gaston Mem Hosp h1825 Hartford Dr Apt A
" Velma retd r2191 Lyon St
Pacemaker Super Market Jacob L Kincaid Mgr 2009 E Ozark Av
" Super Market No 1 (Wm F Adams Boyd W & Fred P Tatham) 702 Linwood Rd
Pacetti Del slswn Ivey's r2557 Pinewood Rd
" Richd B (Delfina P) with Sumner- Pacetti Chrysler-Plymouth h2557 Pinewood Rd
Pack David traffic mtce City Eng Dept h35 Lineberger St (L)
" Eliz W central sup aide Gaston Mem Hosp
" Hulbert W (Addie) emp Pneufamil h811 E 3d Av
" Kenneth G (Kathy S) mach West Hse h92 E Crescent Av (R)
" Pervie (Lillian) mtcemn Pharr Yarn h2804 Pack St

Gulf Life INSURANCE COMPANY
All Forms of Insurance
Life—Hospitalization
Accident and Health
Telephone 867-4497
900 Bessemer City Rd. P.O. Box 1375
Gastonia, N.C. (28052)

PACK
" Ronnie D (Amelia D) bodymn Pack's Body Shop h1619 Poston Cir
" Ruth h617 Clyde St
" Terry agt Life Ins Co Of Va rRt 1 Dallas N C
" Victoria retd h207 W 6th Av
Packard Margt B Mrs tchr Woodhill Elem Sch rCharlotte N C
Padela Parween A pharm intern Gaston Mem Hosp
Padgett Bobby (Ann) servmn City Electrical Dept r4713 Benton Av
" E Marvin (Louise F) clk A B C Bd h1814 E Hemlock St
" Harold G (Helen D) slsmn Henry V Dick Co h2219 W 5th Av
" Hazel H Mrs tray serv atndt Gaston Mem Hosp rRt 2 Bx T-7 (D)
" Jack (Gladys) roofer h1607 Villard St
" Lloyd mach opr Sun-Drop Btlg rCramerton NC
" Marie slswn Pat-A-Cake Bakery rCramerton NC
" Ralph A (Ruth M) (Padgett Jwlrs) h1228 East Park Dr
" Robin L print shop Pharr Yarns r1814 E Hemlock St
" Roger C (Joanne) whse mgr Burl Indus h626 Wellons Dr
" Smith M (Judy M) setupmn Wix Corp h501 N Ida St
" W J agt Gulf Life Ins rRt 2 Dallas NC
" Willie N (Cora V) constn wkr h301 N Ida St
Pagan Bernadine studt r1810 1st St
" Charles A (Edna L) agt Met Life h3009 Huckleberry La
" James S (Dorothy B) lab Impact Plastics h1810 1st St
" Jeffery h3154 Spring Valley Dr Apt 2
Page See Also Paige

THE Generator SHOP
GENERATORS—STARTERS
VOLTAGE REGULATORS—ALTERNATORS
ALL WORK GUARANTEED
PHONE 865-2861
1242 West Franklin Blvd. Gastonia, N.C. (28052)

Central Yarn and Dyeing, Inc.
QUALITY PACKAGE DYERS
ISLEY RD. (INDUSTRIAL PARK) P.O. BOX 370, 28052 TEL. 865-6451

SMITH
CONCRETE CONSTRUCTION INC.

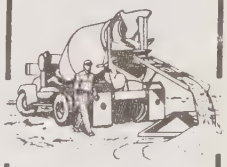

Curbs
Gutters
Driveways
Sidewalks
Patios
Floors
Parking
Lots
Swimming
Pools
DIAL 864-0011
1611 ANTHONY DR.
P.O. BOX 606
(28052)

A. B. CARTER, Inc.
OPERATING CARTER TRAVELER CO.—MILL DEVICES CO.
TEXTILE MACHINERY and SUPPLIES
Hwy. 321 South
P.O. Box 518, 28052
Tels. 865-1201 and 865-1202

SERVICE TOOL & SUPPLY CO. Inc.
INDUSTRIAL TOOLS and POWER TRANSMISSION SUPPLIES
1442 W. AIRLINE AV. (28052)
TEL. 865-3481

FIRST BAPTIST CHURCH
REV. A DOUGLAS ALDRICH — Pastor
"PUTTING HEART INTO THE HEART OF OUR CITY"
201 W. Franklin Blvd., P.O. Box 98 (28052) Tel. 865-8576

GEORGE MASON
REALTOR
RESIDENTIAL—COMMERCIAL
PROPERTY MANAGEMENT RENTALS—APPRAISALS
"We make it a point to please"
Tel. 867-4471
623 E. 2nd Av. (28052)
REALTOR

PAGE
" Ben T mach opr Kluttz Mach & Fdry rRt 4 (D)
" C Danl Jr (Nancy E) pres Allied Plastics h928 Churchill Dr
" Cooley B (Hester F) retd h815 E 3d Av
" Fred (Alice F) tex wkr Peerless Spng h513 Oakland St (L)
" Hester F Mrs (Home Beauty Shop) r815 E 3d Av
" Jerry H (Brenda) mach opr Caro Steel Roller Mach r424 S Maple St (D)
" John C guidance counselor Ashbrook Sr Hi Sch rBelmont N C
" Leroy C mech Kluttz Mach & Fdry r204 S Gaston St (D)
" Nancy C (Wid Walter H) retd h204 S Gaston St (D)
" Olivia S Mrs h1204 E Franklin Blvd
" Rebecca retd h3345 York Rd
" Sonnie mach opr Kluttz Mach & Fdry r204 S Gaston St (D)
" Theoa (Wid C A) (Allied Plastic) h2315 Hedgewood Cir
" Wayne G ctr Nob Hill Classics r204 S Gaston St (D)
Paige Graham H (Judy) mgr A B C Bd h4022 Yorkwood Rd
" Judy S bkpg dept Citizens Natl Bk rBx 12522
" Lemuel D (Loma D) mech Burl Indus h1009 W Mauney Av
" Lillian emp Joel Togs h168 Dixon Cir
" Theodore C Jr atndt Gaston Mem Hosp
Paine Lucille tex wkr Ridge Mill h3320 York Rd
Painter Barbara H Mrs asst sec & treas Centralized Serv r4716 Beston Av
" Bernice M (Wid Hespie) tex wkr Pharr Yarns h322 Cox Dr
" Bobby (Joyce) dfr Parkdale Mills h1744 Parkdale Av
" Brenda h312 W 4th St

SPENCER-PETTUS
MACHINE CO. INC.
We Specialize in
SPROCKETS, GEARS
METRIC GEARING AND
METRIC CHAIN GEAR-CUTTING
Kings Mountain Hwy. 865-3962
Or 865-7658
Nights Sundays & Holidays 922-5317

PAINTER
" Carl J (Joyce) tractor shop formn Akers Mtr Lines h1835 Burt Av
" Charles (Louise L) mtcemn Gastonia Housing Authority h1886 Keith Dr
" Charles L (Kath G) wldr Stewart Constn h2704 Mary Av
" Cheryl reg nurse Gaston Mem Hosp rBelmont N C
" Douglas A Rev pastor Ch Of God rRatchford Rd
" Frank T (Ruby G) retd h712 N Grover St
" Harry (Joan C) laby wkr Central Yarn & Dyeing h733 N Rhyne St
" Jack h4211 Little Mountain Rd
" James L (Willa H) (Painter's Business Machs) h1548 E Perry St
" James R (Hilda D) h1610 Mc Farland Av
" Joe studt r1725 Findlay St
" John E (Mildred M) retd h125 Kickapoo Av
" Joyce Mrs clk Burlington-Madison Yarn r1835 Burt Av
" Larry emp Coley Htg & Cooling r322 W 4th St
" Richd J (Winnie A) mech Akers Mtr Lines h1725 Findlay St
" Robt C draw in hd Modena Mill r322 Cox Dr
" Robt F (Vickie L) bobbin changer Firestone Tex h1118 W 4th Av
" Roland A (Virginia J) tex wkr Algdon Mill h607 Center St
" Ruth T Mrs emp Trans World Wig Imports h2105 Flint La
" Sandra P Mrs bkpr Centralized Serv r4211 Little Mountain Rd
" T M retd h3522-a Mitchum Rd (R)
" Tommy L studt r607 Center St
" Tony emp Harmon Products r1886 Keith Dr
" Vickie L tex wkr Homelite h1020 Ashton Av
" Walter J (Valerie) drftsmn h1554 Georgetown Dr
" Willa H Mrs head nurse Gaston Mem Hosp r1548 E Perry St
Painter's Business Machines (Jim Painter) 2010 E Ozark Av
Paire L Eliz companion Blanche M Phifer r2203 Twin Av
" Pauline M Mrs tchr Grier Jr Hi Sch rBessemer City NC
Pak & Snack Grocery & Service Station (Mrs Doy P Calhoun) 138 Neal Hawkins Rd
Palace Barber Shop (John B Adams) 472 N York St
Palmer Allie (Wid Glenn W) h2425 Rotan St
" Bonnie O r114 Carpenter St
" Dillard R (Maggie T) dfr Firestone Tex h2435 Mc Farland Av
" Floyd (Altha C) jan First Bapt Ch h403 Reid St (L)

PINNACLE ELECTRIC Inc.
MOTORS
Electric Motor Repairs
DAYTON
606 S. Linwood Rd., P.O. Box 12627 (28052)
Tel. 864-7781

Carrier
Barry Long
AIR CONDITIONING CO., INC.
HEATING COOLING
2524 N. Chester St., 28052
Telephone 865-1269

SUN DROP BOTTLING CO.

Sun Drop
Cheerwine

Orange Crush
Double Cola

Grand Cru
Nu Grape

809-11 E. Franklin Blvd., P.O. Box 279 (28052) Tel. 865-1279

PALMER

" Foster (Alice S) (Sanitary Barber Shop) h312 W 1st St (L)
" Fred G (Mildred B) asst terminal mgr Akers Mtr Lines h1711 E Perry St
" Glenn H (Faye W) mgr Garrison Exxon h2216 Glenraven Av
" Gloria Mrs typ County Dept Social Serv r503 N Myrtle School Rd
" Harlie H (Olean R) retd h114 Carpenter St
" Horace W (Carolyn C) v-pres-tr ofcr Citizens Natl Bk h309 Holiday Rd
" J A emp County Emergency Servs
" Jessie (Nancy) emp Herman Reeves Sht Mtl h223 Carpenter St
" Jim F (Sue B) carrier Postal Service h2200 Richland Av
" Joe atndt Garrison Blvd Exxon Serv Center r2425 Rotan St
" Kate M (Wid Grover W) retd h1727 Fairfield Dr
" Loyd A (Mary O) jan Stanley Jr Hi Sch h721 Perkins St (L)
" Mary ktchn hlpr Lowell Elem Sch rPerkins St
" Phillip S emp R C G Love Plant r114 Carpenter St
" Ray A (Rena G) carp Catawba Coach h2211 Auten Rd
" Ray A Jr carp Harrison Constn r2211 Auten Rd
" Richd L mech County Sch Bus Garage r721 Perkins St (L)
" Rosetta h605 Railroad St (L)
" Sharon clk Deluxe Clns r2435 W Mc Farland Extn
" Tildon (Ida E) h1003 Pearson Av
" Tressie D (Wid James A) spnr Sterling Mill h808 N Main St (L)
" Vickie sec Petty Mach rClover SC
" W Lucius (Gene G) retd h718 E Maple Av Apt 13
Palmeri Paul S Jr (Margt B) sls rep Met Life h2025 Camelot Ct Apt B
Palmetto State Life Insurance Co Bob Jones Dist Mgr 2499 Lowell Rd (R)
Palmgren E A phys 224 New Hope Rd r1729 Georgetown Woods
Palshak Agnes mailing rm Gastonia Gazette r1149 Huntsmoor Dr
Pama Mfg Inc R F Williams Pres tex mfg 2015 N Chester St
Pannell Pearl C (Wid Chester) h1627 Mc Farland Av
" Wiley C driver Burl Indus h8 Spencer Mountain Rd (R)
Panther Ben D (Annie M) lab formn City Of Gastonia h2837 Meade Av
" Eula H retd h229 Nassau Pl Lot 8
" Lucy J (Wid Roy) retd h2115 Propst St
" Mary B h2049 Camelot Ct Apt I
" Mildred K local bd tech Selective Serv Sys Area Ofc rShelby NC

Phone (704) 824-4377
CBS SPORTS, INC.
Athletic Apparel
Protective Equipment
Charles McGinnis, President
Bill Adams, Vice President of Finance
Sam Robinson III, Vice President of Sales
2630 Wilkinson Blvd. P.O. Box 3871 (28052)

PANTHER

" T Henry (Sara G) mech Bessemer Tune Up Shop h206 N Ransom St
" W A (Linda S) electronic tech Threads Inc h2706 Goble St
Pappas Angelo G (Cora G) (Sweetland Restr) h1951 Echo La
" Karen studt r1118 Scotch Dr
PAPPAS SAM E (Ann J; The Lob-Steer Inn), Grant City Shopping Center New Hope Rd (28052), h1118 Scotch Dr, Tel 865-8462
Paramount Beauty Salon (Mrs Joy Coleman) 130 E Main Av
Parch Bobby clk A B C Bd h526 S Trenton St
Pardo Fernando (Ann) emp Avondale Kntg h76 W Walnut Av (R)
Pardue Carl R (Lucille A) tv reprmn 2421 Pineview La h2421 Pineview La
" Greg r1644 Lynhaven Dr Apt E
" Mary L sls clk Paul Rose Dept Store rRt 4 Bx 484
Parham Addie B Mrs wndr Pinkney Mill h4213 Grier St
" Patsy slswn Woolco Dept Store r1704 Fern Forest Dr
" Repecca W retd h4407 S Falls St
" Rodney A tex wkr Firestone Tex r4334 Grier St
" Samuel L (Mary S) overseer Pinkney Mill h4334 Grier St
" U J Mrs retd h1704 Fern Forest Dr
Paris Georgia mgr S & G Discount rDallas N C
Park Terry (Vickie) agt Life Of Virginia rRt 1 Bx 174-A
Parkdale Baptist Mission Rev James Ellis Pastor 501 S Hampton St
" Club 235 S Webb St
" Mills Inc W Duke Kimbrell Pres- Treas Clarence F Williams V-Pres Donald A Stewart Sec yarn mfr 301 S Yates St

Holiday Inn
OF GASTONIA
718 W. FRANKLIN BLVD
GASTONIA, N.C. (28052)
MRS. BETTY SMITH, Innkeeper
TEL. 704/865-3421

Ben Downey
Realty & Construction Co., Inc.
A COMPLETE REAL ESTATE SERVICE
Builder
Sales
Appraisals
"Personalized Service"
DIAL
864-7032
865-7633
1002 NOTTINGHAM DR.
P.O. BOX 2396
(28052)

NORRIS ENGINEERING CO.
PACKAGE BOILERS — STACKS — PUMPS — TANKS — OIL and GAS BURNERS — STOKERS
PLANT: Downey Lake Rd. (Off Cherryville Hwy.) Dallas, N.C. (28034)
P.O. Box 1653, Gastonia, N.C. (28052)
Tels. 867-6389 and 867-6380

STEWART CONSTRUCTION CO.
OF GASTONIA, Inc.
METAL BUILDINGS GENERAL CONTRACTORS
310 S. Chestnut St. P.O. Box 3512, 28052 Tels. 865-5470 and 865-2411

Boyce
C. Fort
Contractor

Remodeling
Designing

DIAL
865-2616

1518 NEW
HOPE RD.
P.O. BOX
482
(28052)

C.R.C. INDUSTRIES, INC.
"We Specialize In Ideal Drawing Roll Repair"
MACHINERY REBUILDING—REPAIRING—METALLIZING
1617 S. YORK ST.
P.O. BOX 1922, 28052
PHONES 865-9541
865-9542

RESIDENTIAL SALES
PROPERTY MANAGEMENT
APPRAISALS

GENE NATION
REAL ESTATE
Licensed Real Estate Broker
Notary Service

610 South Chestnut St.
Gastonia, N.C. (28052)
Office: 867-0203
Res: 867-4591

PARKER
Parker Ann L mldr Norwesco Inc r25 Burlington Av
" Artie M Jr (Helen C) driver Ralph Gaines Furn h4401 S Falls St
" Barry C (Frances R) acting dir City Finance Dept h1501 Ridgewood Dr
" Bertha D Mrs retd h3106 Lowell Rd (R)
" Bertha P (Wid Reid A) retd h1211 Kenilworth Dr
" Betty (Wid Melvin) retd h1406 John Av
" Betty cosmetician Eckerd's rHighland Av
" Betty tex wkr Pharr Yarns h9 Wiley Av
" Bryan P Mrs ofc clk Smyre Mfg r1240e Carriage House La
" C Dale counter sls Bryant Sup rRt 2
" Carl h2704 Goble St
" Charles E fxr Gurney Mills h405 Nassau Pl
" Clarence emp Dallas Grill r412 Ridge St (D)
" Claude (Roxie A) sect hd Burl Indus h404 Rhyne Cir (R)
" & Cloninger Plumbing Inc Bobby R Cloninger Pres Ray M Parker V-Pres 313 S Chestnut St
" D Delores ofc sec Gaston College rRt 1 Bx 328 Bessemer City NC
"-D Fence Co (Jerry Dodgen) 219 N Ransom St
" Eddie stockmn Big M r109 W 6th Av
" Edith P Mrs tchr Hunter Huss Hi Sch r1630 E Perry St
" Eliz P (Wid Kenneth) retd h1135 S Edgemont St
" Ella R (Wid Wm A) retd r900 W 1st St (L)
" Ernest mech Cloninger Auto Parts Garage rDallas-Spencer Mtr Rd
" Ethel S Mrs shake-out opr Gaston Mem Hosp h1308 W Rankin Av
" Eunice B Mrs payroll clk Gurney Indus r2151 Greenleaf Dr

HOME OF THE
WRITTEN WARRANTY
COMPLETE SERVICE
AFTER THE SALE

824-1976

WILKINSON BLVD., LOWELL
P.O. BOX 3797
(28052)

PARKER
" Floyd W (Betty O) driver Beaunit Mfg h618 N Highland St
" Frank h606 Lewis St (D)
" Frank (Grace A) truck driver City Sanitation Dept h108 Quinn Av
" Frank E (Verna H) emp Textiles Inc h601 S Columbia St
" Fred W Jr (Patsy M) mach Nation's Mach Shop h505 N Davis St (D)
" Gary F (Marie F) whse General Tire h517 Stowe Dr (L)
" Geo R slsmn Patton & Richardson Cotton Co r1630 E Perry St
" Gladys R wndr United Spng r900 W 1st St (L)
" Gordon R (Betty S) collector City Sanitation Dept h4619 Starview Dr Lot 2
" Grady A mech A P F Co h113 Drake St
" Houston E (Jessie M) supvr United Spinning h207 E 5th Av
" Howard suovr City Whse h215 E 5th Av
" J C (Jewel J) h1539 Hoyle St
" Jaco r107 W Ruby Av
" James brklyr r2521 Twin Av
" James (Bryan P) slsmn Dome Laby h1240e Carriage House La
" James E (Ethel L) supvr Bvd Tex h707 Laurel La
" James L rd driver Akers Mtr Lines rBelmont NC
" James P (Mildred M) crdr B V D Tex hRear 628 Clyde St
" Jean M bkpr Mary R Dickinson Tax Serv r3912 Yorkwood Rd
" Jean P Mrs dental asst H Danl Froneberger r407 South St
" Jenelle h272 N Edgemont Av
" Jesse M (Jean M) supvr laby Garlock Indus h3912 Yorkwood Rd
" John A shop formn Akers Mtr Lines
" John A (Ruth W) retd h1625 Hoyle St
" John H (Rubinell F) chkr Akers Mtr Lines h1803 Winget St
" Johnnie Mrs asmblr Sherrill Inds rPinkney Sta
" Johnny (Barbara M) mech Cloninger Auto Parts Garage rCramerton NC
" Johnny P (Linda P) dfr Pharr Yarns h2603 Puritan St
" Joseph C (Margt H) retd h704 W Main St (D)
" Joseph E (Mary J) pilot Eastern Airlines h3243 Deerwood Dr
" Joseph G emp Burl Indus r3243 Deerwood Dr
" Julia Mrs retd h214 Dixon Cir
" Karen J ofc sec Wix Corp r1211 Kenilworth Dr
" Kenneth (Molly M) acct Rock Hill Prntg & Fnshg h1420 Sterling Av
" Lanese R (Wid Frank E) retd h311 Church St

Kelley Green
Garden Center—Conservatory—Nursery—Gifts
Lawn & Garden Power Equipment Dealer
New Hope Rd. at Hunts Moor Dr.
Tel. (704) 865-9856

GUTHRIE MACHINE SHOP, INC.
NEW and REPAIRED SPINDLES—SKF BOLSTERS
GENERAL MACHINE WORK
Bessemer City Rd., P.O. Box 12246, 28052
Tel. (704) 864-3289

MEMBER AMERICAN SOCIETY OF TRAVEL AGENTS ASTA

WIDE WORLD TRAVEL SERVICES
DOMESTIC AND INTERNATIONAL AIRLINE TICKETS
TOURS—CRUISES—STEAMSHIP
TEL. 864-3434
218 E. Franklin Blvd. **P.O. Box 1863 (28052)**

PARKER
" Leon Jr (Pam) whsemn Western Auto h2331 Leroy Av
" Leon L (Annie T) shop wkr Rex Mills h25 Burlington Av (R)
" Leon L Jr USA r25 Burlington Av (R)
" Leroy (Sadie Y) retd h119 Quinn Av
" Lesley P brush mkr Caro Brush rRt 1 Costner Rd Bessemer City NC
" Libby maid r115 E Walnut Av
" Lillie M (Wid Oliver) h526 N Scruggs St
" Lola tex wkr h501 N Pryor St
" Loretta cash Thomas & Howard h109 W 6th Av
" Louise slswn Nixon Drug r706 W Main St
" Margt retd r516 W Bradley Av
" Martha A Mrs r514 Oakdale St
" Max M (Dallas Grill) rBx A High Shoals NC
" Mildred bkpr Nolen Concrete Sup h514 Oakdale St
" Molly M Mrs clk Duke Pwr r1420 Sterling Av
" Myrtle (Dallas Grill) rHigh Shoals NC
" Nina P retd r711 Martha Av
" Otis K (M Odelle) h107 W Ruby Av
" Parlee supvr Garlock h2101 Davis Park Rd
" Patsy beautician Cosmopolitan Health Spa rKings Mtn NC
" Ray M (Betty W) v-pres Parker & Cloninger Plmb h4608 Grier St
" Rebecca studt h402a E Trade St (D)
" Richd (Margaret S) mgr Special Instruments rBelmont NC
" Robt E (Clara H) crdr Gurney Indus Clara Plant h1417 W Mauney Av
" Robt E mgr trainee Belk's rRt 7 804 Lincolnton NC
" Ronald M (Betty B) linemn Pike Elec h2022 Fleetwood Dr
" Ronnie studt h316½ S York St
" Ronnie W atndt Gaston Mem Hosp r539 Harvie Av
" Ruth C ofc clk City Police Dept r4205 Queensberry Dr
" Ruth I wndr Textiles Inc r215 E 5th Av
" Sarah E h106 Quinn Av
" Stowe N (Pat) agt State Farm Insurance h528 Derby Ct
" T L dept mgr Eckerd's r606 W Louis St (D)
" Terry (Kathy O) tex wkr Burl Indus h2208 Monterrey Park Dr
" Theo C rd driver Akers Mtr Lines rIron Station NC
" Thos h1306 Union Rd
" Thos J (Lucille W) draw in hd Smyre Mfg h199 E 4th St
" Tommy M r107 W Ruby Av
" Tony (Trinity Tire Distrs)
" Tony W ftr hlpr Pub Serv Of N C r1914 N New Hope Rd (WVH)
" Vance (Mary) h325 Claudette Dr

Adam's
APPLIANCE SERVICE

SERVICE and REPAIRS
ON WASHING MACHINES—RANGES
REFRIGERATORS—WATER HEATERS
WATER COOLERS—AIR CONDITIONERS
TEL. 864-1633
612 N. YORK ST. (28052)

PARKER
" Vincent (Alma) emp Burl Yarn h2308 Monterrey Park Dr
" Wm B (Eunice B) mgr Pep Boys h2151 Greenleaf Dr
" Wm T (Josephine S) USN h910 Holly Dr
Parks Beryl h2308 Cedar Oak Cir
" Carol J nurse Bean's Nursery Home r101 N Liberty St
" Carolyn Mrs ofc sec Parkwood Bapt Ch r601 Derby Ct
" Charles emp Summey Bldrs r2408 Myers St
" Charles H truck driver Stovall's Fdry hRear 3929 Old York Rd
" Dorothy L Mrs sec-treas Valet Men's Shop r515 W 8th Av
" Eliz A childrens librn County Pub Library h512 Mark Av (R)
" Freida mach opr Pharr Yarn r205 W Harrison Av
" Gary r627 New Way Dr
" Gary G (Jean) slsmn Piedmont Toyota h525 Downey Pl
" Hope Mrs v-chairmn Gaston County Speech Clinic
" James A r625 New Way Dr
" Jesse L Jr (Patsy B) mech Firestone Tex h1013 W 2d Av
" John W III (Hope P) agt Corporate & Professional Planning h1263 Queensgate Rd
" Joseph R lab City St Dept h403 W Allison Av
" Julius Jr (Mattie D) lab City Water & Sewer Dept h205 W Harrison Av
" K Hilton (Verdie H) pres Roosevelt Tire Serv h1240c Carriage House La
" Kenneth H Jr (Carolyn F) v-pres Roosevelt Tire Serv h601 Derby Ct
" L Roosevelt (Louise R) pres-mgr Piedmont Toyota h631 Torrence Dr
" Larry slsmn r515 W 8th Av

321 Pick-A-Pack
The Most Complete Line of Imported And Domestic Beer And Wine In Gastonia
IMPORTS
WINES BEER
Tel. 867-4321
Open 8 A.M. Close 1 A.M.
539 N. Chester St. (Hwy. 321 N.; 28052)

266-82 W. Main Av., 28052

RUSTIN FURNITURE CO.
OF GASTONIA, INC.
"IT'S A FACT YOU CAN SAVE MONEY AT RUSTIN'S"
Tel. 867-6366

Gastonia Auto Clinic
PERSONALIZED G SERVICE
24 Hour Wrecker Service
Complete Auto Repairs
Body Shop
Air Conditioning Sales and Service
DIAL
865-3453
Rear
2316 N. Chester St.
(New Dallas Hwy.)
28052

The Learning Tree
CHILD DEVELOPMENT CENTER
STATE LICENSED TODDLERS TO AGE 6 - KINDERGARTEN
1515 JACKSON RD. (28052) **TEL. 865-6531**

The Sports Center

SPORTING GOODS

"A Complete Line"

TEAM EQUIPMENT

Dial 865-2642

212-16 E. Main Av. P.O. Box 2246 (28052)

HENLEY PAPER CO.
Wholesale
PAPER AND FILMS FOR ALL PURPOSES — SPECIALTIES — TWINES
Industrial Pike, P.O. Box 2247, 28052 Phone 865-768

YOUR FIRST CHOICE SHOULD BE
Yellow Cab CO., INC.
OF GASTONIA
AIR CONDITIONED FOR YOUR COMFORT
RADIO DISPATCHED
RIDE SAFE—RIDE YELLOW
161 W. Franklin Blvd. (28052) 867-6391

PARKS
" Lindsay studt r313 N New Hope Rd (SP)
" Mattie D Mrs prsr Carson's Lndry & Clns r205 W Harrison St
" Nelson E (Dorothy L) pres Valet Men's Shop h515 W 8th Av
" Patricia B Mrs prntr Uniroyal r3929a Old York Rd
" Ricky studt r205 W Harrison Av
" Robt B slsmn Tilson & Smith Exterminating rRt 3 Dallas N C
" Robt L studt r631 Torrence Dr
" Ronald L studt r1013 W 2d Av
" Rosena Mrs h933 Cameron Av
" Sarah L Mrs nurse Beam's Nursing Home h101 N Liberty St
" Theo M (Margt L) emp Colman- Cocker Mach Shop h2408 Myers St
" Theo R (Bell C) emp United Spinners h2817 Westview Dr
" Thos C (Martha R) installer S B T & T h313 N New Hope Rd (SP)
" Tom hlpr M A Rhyne & Sons Dairy r215 E Ratchford St
" Verdie M (Wid Pete) hlpr First Wesleyan Day Care h1824 E Garrison Blvd

PARKWOOD BAPTIST CHURCH, Rev Milum O Owens Jr Minister, Richard E Hicks, Associate Minister, William B McGibney Minister Of Music, Sunday School 9:45 AM, Morning Service 11:00 AM, Church Training 6:30 PM, Wednesday Family Night Activities 5:00-7:30 PM, Prayer Meeting 6:30 PM, Evening Service 7:30 PM 2002 Dixon Rd, Mail Address 1729 E Garrison Blvd (28052), Tel 864-3681

Parlier D H (Janet) h2236 Glenraven Av
" Kenneth R mach B & S Mach h2500 Monterrey Park Dr
" Roger (Karen) agt Life Of Virginia r2500 Monterey Park Dr

HAGAN-KENNINGTON
OIL CO. INC.
CITGO
RADIO-DISPATCHED TRUCKS
PROMPT SERVICE
TEL. 865-9561
1901 W. GARRISON BLVD.
P.O. BOX 1124 GASTONIA, N.C. (28052)

PARLIER
" Susan B Mrs tchr Highland Jr Hi Sch rShelby N C
Parmelly Ruth Mrs slswn Linda's rRt 1 Bx 236 Bessemer City NC
Parnell Agency The (Charles H Parnell) ins 703 E 2d Av
" Charles H (Emma O) (The Parnell Agcy) h2101 Parkdale Av
" Emma O Mrs ofc sec The Parnell Agcy r2101 Parkdale
" Judith C Mrs nurse County Dept Pub Health rRt 6 Fallscrest NC
" Larry M hlpr Gastonia Sht Mtl Wks r417 Willow St
" Michl write up mn Central Yarn & Dye r502 N Morehead St
" Paul (Annie M) wvr Central Yarn & Dye h502 N Morehead St
Paronelly Hayden L (Ruth) slsmn Gastonia Sht Mtl Wks rRt 1 Bx 334 Bessemer City NC
Parr Ada B Mrs retd h407 E Main St (D)
" Betty B Mrs (Parr Prod Bargain Center) r401 E Main St
" Carolyn J (Parr's Fruit & Prod) r70 Ranlo Av
" Produce Bargain Center (Willie J & Mrs Betty B Parr) 106 E Trade St (D)
" Willie J (Betty B) (Parr Prod Bargain Center) h401 E Main St (D)
Parr's Fruit & Produce (Carolyn J Parr) 220 E Main Av
Parris Jessie nurse aide Gaston Mem Hosp h115½ Mountain View
" Marvin L supvr D & W Leather Products rDallas N C
" Miza B (Wid Wm C) reeler Pharr Yarn h46 N Main St (L)
" Phyllis I prod control clk Norwesco Inc h24 Stowe St (L)
Parrish Albert L (Iva L) reprmn Three Twenty One Sound Serv h942 Saturn St
" Ann W Mrs tchr Lowell Elem Sch h1304 Spencer Mountain Rd (R)
" Boyd (Patricia W) retd h508 S Gray St
" Daisy G slswn Belk's r1136 E Franklin Blvd
" Danny P (Blanch) matl hndlr Uniroyal r942 Brandon St
" Ida W slswn Belk's rBx 66 Bowling Green SC
" Jack S (Daisy G) v-pres & treas Mc Neill Indus h1136 E Franklin Blvd
" James M (Oneida W) mtcemn County Sch Mtce Shop h102 S Belvedere Av
" Jon E tchr Hunter Huss Hi Sch rPO Bx 634
" Margt L Mrs retd h1326½ W Franklin Blvd
" Mary F Mrs supvr data processing dept Butler & Stowe rClover SC
" Ola retd r2209 Robinwood Dr

JACKSON & SMITH
INVESTMENT SECURITIES
Tel. 865-9546
Gastonia Mutual Savings & Loan Bldg.
245 W. Main Av., P.O. Box 876 (28052)

GURNEY INDUSTRIES, Inc.
201 E. 5th Ave., P.O. Box 519 (28052) Tel. 865-3441
ARMSTRONG PLANT Tel. 865-2012
CLARA PLANT Tel. 865-9916
DUNN PLANT Tel. 865-8811

Welding & Industrial Supply, Inc.
ALL TYPES WELDING—CUTTING AND INDUSTRIAL SUPPLIES
2304 N. CHESTER ST. 28052 P.O. BOX 40 TEL. 864-9765

PARRISH
" Ralph rd driver Akers Mtr Lines rMt Holly NC
" Thos (Ruth) (Brookwood Barber Shop) h1545 Moore Dr
" Wm B (Martha P) asst whse formn Tex Inc r95 W Dellinger Av (R)
Parrott Beatrice A (Wid Fred G) retd h2040 S Marietta St Extd
" Bennie Jo teller Caro State Bk r1905 Garrison Blvd
" Carol Mrs tchr Lowell Elem Sch r4509 Downwood Dr
" Charles F (Myrtle G) studt h237 Winget Cir
" David A (Essie R) retd h1130 Essex Av
" Douglas r2045 N New Hope Rd (WVH)
" Em retd h1919 N New Hope Rd (WVH)
" Ethel B slswn Belk's r2045 N New Hope Rd
" Herman H (Clara R) driver Guinard Frt Lines h503 W 8th Av
" Jack E rd driver Akers Mtr Lines rRt 6 Bx 7444
" Keith (Bennie Jo) studt h1905 E Garrison Blvd
" Peggy A nurse Gaston Mem Hosp h319 E 2d Av
" Robt tex wkr r1130 Essex Av
" Wilburn L (Etheyl) retd h2045 N New Hope Rd (WVH)
Parson See Also Parsons
" Carl Jr r510 N Morehead St
" Lynn cash Moffatt Falls Prod Mkt r901 Summer Dr
" Mary L Mrs tex wkr Homelite h901 Summer Dr
" Robt (Lavonne) electn Firestone Tex h2634 S Calvary St
" Rosie P (Phylis) firefighter City Fire Dept h3000 York Rd Lot 47
" Ruby S (Wid Carl) wndr Burl Indus h510 N Morehead St
Parsons Gary E (Marie H) dfr-pntr h1513 W Walnut Av
" J Hershel data process Firestone Tex h1724 Greenview Dr
" Jerry R (Barbara G) slsmn Lowe's Of Gastonia h1737 Hudson Blvd Apt 98
" Robt H (Virgie E) elec dept Chavis Tex Mfg h331 Mountain View
" Sue Mrs nurse County Dept Pub Health rRt 1 Bx 305 (Gregg Dr)
Partain Beatrice M h429 S Columbia St
Partlow Alexander driver Moore Furn rRobinwood Rd
" Arth (Dorothy M) mtcemn Homelite h413 Queens Rd
" Bertha L mtce dept Belk's r1019 Brooks St
" Booker T (Bertha L) mach opr Beaunit h1019 Brooks St
" Frankie L studt r1019 Brooks St

Vanguard of Gaston County
Vanguard Associates of Gastonia
Larry Beam—Marvin L. Foy, Jr., Managers
"Complete Early Warning Fire Detection"
201 S. Willow St. Telephone 864-9856
Gastonia, N.C. (28052) or 865-7688

PARTLOW
" Geo A (Nellie L) installer Western Electric h1261 N Ransom St
" Willie h3133 Spring Valley Dr Apt 1
Parton Bill I (Dorothy C) mech Mc Neill Spng h315 James St
" Bill I Jr (Lori C) credit dept Grants h321 James St
" Bill J (Sandra L) dfr Clair Mill h98 Gilmer Av
" Brytle F (Wid Harry W) retd h2019 Auten Rd
" David L (Mary J) spnr Pharr Yarns h3327 Goble St
" Dorothy C Mrs h315 James St
" J H h2017 W 5th Av
" Jerry A (Margie J) supvr Jenkins Shops h2304 Mc Lean St
" Jimmy retd r2017 W 5th Av
" Nora L (Wid Marion) retd h2503 E Spencer Av (R)
" Pauline C Mrs lpn Gaston Mem Hosp r508 S Hanna St
" Robt J (Virginia K) dfr Gurney Indus h2723 Westview Dr
" Romie (Tommie Lou) mach Colman Cocker h807 Dogwood Dr (D)
" Stephen L (Pauline C) mech Akers Mtr Lines h508 S Hanna St
" Wm J (Annie B) h3340 Goble St
Parvim Frank (Arlene F) clk Walker's Gro r2308 Hawkins St
" James emp City Of Gastonia h2308 Hawkins St
Paschall Blonita H Mrs nurse County Dept Pub Health r833 Lewis St
" Elva I (Blonita H) supvr constr formn S B T & T h833 Lewis St
" John R studt r833 Lewis St
" Linda G studt r833 Lewis St
Paseur See Also Pasour Payseur & Paysour
" Betty clk Mary Jo's Cloth Store r302 W Main St (D)

McCall Brothers Inc.
WELL drilling
WATER SYSTEMS
CONDITIONING
WASTE SYSTEMS
HOME—CITY—FARM—INDUSTRIAL
399-1506
6700 BELHAVEN BLVD. CHARLOTTE, NC 28216

United Electronic Supply Co. of Gastonia, Inc.
Sylvania
Winegard
Shure
Magnecraft
Alliance
Eveready Batteries
Kay-Townes
Rohn
Triad
"We Feature Sylvania Quality Products"
Master Antenna Systems for Homes, Motels and Apartments
805 W. Airline Av., Gastonia, N.C. (28052) Telephone 867-4401

You save more than money with
UNITED STATES SAVINGS BONDS
Buy them where you work or bank

CUSTOM METAL FABRICATION
SHEET METAL
MATERIAL HANDLING DUCT WORK
QUALITY TEXTILE FABRICATIONS
ALL TYPE SHEET METAL WORK
1715 S. YORK RD., P.O. BOX 716 (28052) TEL. 865-7881

TALLEY'S FLORIST

Flowers for all Occasions

Phone 865-1234

701 E. 3d Av. (28052)

JIM LONG, Inc.

HEATING and AIR CONDITIONING CONTRACTORS

726 E. 3d Av., P.O. Box 1261 (28052) Tels. 865-8829 and 867-1246

MACK HOMESLEY BONDING CO.

24-HOUR SERVICE

CALL US TODAY! 864-5665 116 South St. (28052)

PICK-UP YELLOW TELEPHONE AT COUNTY JAIL FOR DIRECT SERVICE

PASEUR
" Clyde P (Betty L) plant eng Parkdale Mills h302 W Main St (D)
Pasmore Jackie (Sharlene) emp Wix Corp h110 Drake St
Pasour Addie Mrs slswn Luxury Fabrics rRt 1 Dallas NC
" Betty J Mrs teller First Union Natl Bank rRt 1 (D)
" Bob mtcemn County Sch Mtce Shop
" Danl G (Maxine H) carp h1503 Pine Av
" David M (Libby P) planner Colman- Cocker h1919 Alpine La
" Don mach Mundy Mach r291 Holly St (D)
" Donald F agt Western Mut Ind r505 Doffin La
" Ethel R (Wid Collie O) (Ethel's Beauty Shop) h116 N Gaston St (D)
" Frankie B Mrs (Frankie's Beauty Shop) r1815 E Hemlock St
" Frost F (Frankie B) fxr Groves Thread h1815 E Hemlock St
" Gretal B Mrs tchr Lingerfelt Sch r1741 Belmar St
" Julune Mrs teller First Union Natl Bk rCharlotte NC
" Kath F retd h110 E Church St (D)
" Kathleen M retd h305 Puett St (D)
" Keith F credit mgr Maxwell Brothers Furniture r1648 Lynhaven Dr
" Landis H (Margie M) formn Textiles Inc h306 Worth St (D)
" Linda H slswn Belk's r1533 Landsdowne Dr
" Marcus A (Ruth S) retd h310 W Trade St (D)
" Nancy dep tax collr County Delinquent Tax Collr r3509 Merry Oaks La (D)
" Nell B retd r305 Puett St (D)
" Raymond L (Gretel B) pilot plant opr Fiber Industries h1741 Belmar Dr
" Rita L admn sec A B C Bd rDallas N C
" Shelvy C reg nurse Gaston Mem Hosp
" Tyson A (Susie M) tex wkr Parkdale Mills h505 Doffin La
" Walter F slsmn Jenkins Mtl Shop h1421 N Rhyne St
" Walter L (Edna L) mach h205 Dallas-Stanley Rd (D)
Pasquale's Pizza (B E Courson) 1960 Wilkinson Blvd
Pass James H (Patricia H) restr mgr Grady's Mr Fish h1209 Poston Cir

PASSMORE
Passmore Betty D Mrs cloth rm supvr Gastonia Weaving h2401 Elizabeth Cir
" Bill F (Shirley F) driver Pharr Yarns h1807 Wood St
" Fay clk Good Will Inc r1870 Ballard Dr
" G Arnold (Louise R) dyer Threads Inc h551 Separk Cir
" Jimmy (Sherry) emp Fiber Indus h2106 Bethlehem Av
" Mack (Sammie W) operations mgr Danoca Indus h1337 Lynhurst Dr
" Regina S Mrs r314 Ash St (L)
" Robt G (Mattie J) retd h1011 W 2d Av
" S Frances Mrs sec O G Penegar Co rRt 2 Bessemer City NC
" Steve USA r1870 Ballard Dr
" Virgil N (Faye S) driver Sou Spinner h1870 Ballard Dr

PAT-A-CAKE BAKERY INC
DAN C GUNTER JR
PRESIDENT-TREASURER
DeNORMA S GUNTER
VICE-PRESIDENT-SECRETARY
JOHN C ROBERTSON
MANAGER
CAKES, ROLLS
PASTRIES
AKERS SHOPPING CENTER
1489 E FRANKLIN BLVD (28052)
TELEPHONE 864-7891

Pat's Beauty Shop (Patricia T Turner) 505 W Westview St
" Hair Styling (Mrs Pat Dovis) 2500 Lyon St
Pate Brenda K r604 Clyde St
" Jerry (Vickie) pwr vac Gastonia Sht Mtl Wks rRt 1 Lewis Rd
" Rufus C (Annie S) mech Victory Mill h604 Clyde St
Patel B B (Kanta) studt h600 E Church St (D) Apt 5
" D N h526 W Airline Av Apt 4
" Gordon S (Ushaben G) eng Stowe Mills h600 E Church St (D) Apt 8
" Kay D h317a S Broad St
" M S (Anard) studt h600 E Church St (D) Apt 9
" P S (Kapila) studt h600 E Church St (D) Apt 11
" Rasik h1013 Cox Rd
Patell Harris G r2654 Pembroke Rd Apt 4
Patrick Jane B Mrs h1108 Midway Dr
" L Neale Jr (Mary A) sports reporter Gastonia Gazette h1304 Fairfield Dr
" Lucy W (Wid Wm H) retd h1404 Lineberger Av
" Mary A Mrs tchr First Presby Ch Week Day Kindergarten r1304 Fairfield Dr
" Pearl T Mrs tchr Grier Jr Hi Sch h1231 Queensgate Rd
" Sarah J lpn N C Orthopedic Hosp rMt Holly NC

John's Toy & Hobby Shop

Toys Hobbies Crafts

AKERS SHOPPING CENTER

TEL. 865-8141

1487 E. Franklin Blvd. (28052)

Gastonia Sheet Metal Works, Inc.

HEATING - AIR CONDITIONING
BUILT-UP ROOFING

Residential—Commercial—Industrial

1524 May St. (28052) for 24 HOUR SERVICE Phone 864-0344

ABLE PLATING CO., Inc.
HARD CHROME INDUSTRIAL PLATING
1245 N. Ransom St., P.O. Box 12566, 28052 Phone 864-7416

PATRICK
" Wm M (Peggy L) optom 406 S Broad St h1211 E Franklin Blvd
PATSCH A V (Thelma S), Pres Doctors & Merchants Credit Exchange Of Gastonia Inc 611 Commercial Bldg 195 W Main Av, PO Box 1751 (28052), Tel 864-8151, h801 Hillcrest Av, Tel 867-7532
" Carolyn med sec Presby Hosp r801 W Hillcrest Av
" Thelma S Mrs sec Doctors & Merchants Credit Exch Of Gastonia r801 W Hillcrest Av
Patterosn Clarence h3145 Spring Valley Dr Apt 7
Patterson Aldon D (Mae W) retd h606 S Dalton St
" Apartments 221 S Oakland St
" Aubrey O (Beatrice D) tex wkr Mut Mill h601 N Myrtle St
" Barbara dyer Dallas Sports Knit r1039 Parkview Dr
" Bedford D (Annie G) retd h1113 Perkins St
" Bertha M (Wid Fennel E) h1032 Plymouth St
" Billie (Willie K) retd h1719 Smith Av
" Blanche K Mrs teller Citizens Natl Bk h21 Stowe St (L)
" Boyte E (Bessie B) retd h318 S Chestnut St
" C Dale (Shelia) sls rep h1492 Pineridge Dr
" Calvin (Mammie C) retd h209 S Dixie St
PATTERSON-CAMPBELL OIL CO (Charles E Campbell And John A Cheshire Jr), Exxon And Atlas Products, Gasoline, Oil, Tires, Fuel Oil, Radio Dispatched Delivery Service 738 N Marietta St, PO Box 567 (28052), Tel 867-6343 (See Index To Advertisers)
" Carolyn D nurse aide Gaston Mem Hosp r329 S Main St (L)
" Charles D (Jewel V) emp Natl Yarn h1525 Poston Cir
" Cleveland (Virgie S) tex wkr Natl Wvg h329 S Main St (L)
" David J slsmn Sunrise Dairy rRt 1 York S C
" Debbie ofc clk A M Smyre Mfg rSpencer Av
" Don emp Wix Corp r1902 Hoffman Rd
" Dorfus H (Ruth B) chkr driver Akers Mtr Lines h1001 Shenandoah Dr
" Elezer (Hattie L) lab Bessemer City Waste h525 Hardy St
" Estelle (Wid Wm) h323 S Main St (L)
" Francis J (Lillian M) driver Petroleum Trans h1307 Fern Forest Dr
" Frank H (Mary E) h43 Lineberger St (L)
" Freddy h620a Windy Hill Dr
" Gary mach Sou Gear Wks r601 Neal Hawkins Rd

ROOSEVELT TIRE SERVICE INC.
EVERYTHING FOR THE CAR
TEL. 864-5464
191 E. Franklin Blvd. cor. Oakland St. 28052

PATTERSON
" Gary D h704 South St
" Gary L (Linda) h796 Vancouver La
" Gerald (Rosetta W) clk Jenkins Mtl Shop h1030 Sims Cir Apt D
" Gerald G emp H & H Uphol r1113 Perkins St
" Ginger N emp Garlock Inc r704 South St
" Gordon (Ruth C) dfr Firestone Tex h905 Canterbury Ct
" Grace r323 S Main St (L)
" Helen r1602 Hoffman Rd
" Hurley G (Shirley) h1257 N Ransom St
" Isaac I (Laurada B) emp West Auto Whse h613 John's La
" Jack G rd driver Akers Mtr Lines rCharlotte NC
" Jackie tchr Friday Jr Hi Sch r823 Adams Dr
" James W (Margt F) (Jim's Barber Shop) rKings Mountain N C
" Jerrie Mrs x-ray tech Gaston Mem Hosp rKings Mountain NC
" Jetter L (Hazel G) mach Firestone Tex h413 N Vance St
" Joanne S Mrs unit sec Gaston Mem Hosp rRt 1 Bx 42 Belmont NC
" Joe L rd driver Akers Mtr Lines rCharlotte NC
" John S (Donnie F) h201 E Jenkins St (D)
" Joseph G slsmn Dixie Radio Sup rShelby N C
" Joyce E reg nurse Gaston Mem Hosp
" Lena H smstr King-Spencer r1912 Mountainbrook Dr
" Linda studt r1307 Fern Forest Dr
" Margie h806 N Pryor St
" Mark (Gaylon U) mach Sou Gear Wks h937 Green Circle Dr
" Marshall N (Louise N) equip opr City St Dept h313 Brevard St
" Marvin A collr Gastonia Uphol h509 E Maple Av
" Michl A (Rachel) carrier Postal Service r1516 Poston Cir
" Ola H (Wid Lee) retd r305 Firestone St
" Ollie Mrs h441 Edwin St
" Oscar (Dorothy B) mach Colman & Crocker h1039 Parkview Dr
" Parrie L (Wid Everett L) h455 S Myrtle School Rd
" Patricia A r323 S Main St (L)
" Ray studt r441 Edwin St

Anthony-Adams Insurance Agency Inc.
YOUR Independent Insurance AGENT SERVES YOU FIRST
W. A. "TONY" ANTHONY, JR.
M. R. "CHUCK" ADAMS; III
DAVID A. JONES
AUTO
FIRE
LIFE
ACCIDENT
415 W. Main Ave.
P.O. Box 1986 (28052)
DIAL 864-8323

A. B. CARTER, Inc.
OPERATING CARTER TRAVELER CO.—MILL DEVICES CO.
TEXTILE MACHINERY and SUPPLIES
Hwy. 321 South
P.O. Box 518, 28052
Tels. 865-1201 and 865-1202

McLean & Son FUNERAL DIRECTORS
MEMBER BY INVITATION NATIONAL SELECTED MORTICIANS
206 S. BROAD ST. (28052) GASTONIA'S OLDEST FUNERAL DIRECTORS DIAL 865-3451

W. D. LEE & CO., INC.
TEXTILE MACHINERY
Specialist In No. 102 Foster and No. 44 Universal Winders and Supplies
Erecting and Overhauling Winders
Also Replacement Parts for Carding Spinning and Twisting Machinery
All Work Fully Guaranteed
Westgate Industrial Center
P.O. Drawer 12157 (28052)
TELS. 867-7242 864-0346

YOUR HOME TOWN BANK
Use Citizens National for All Your Banking Requirements
THE CITIZENS NATIONAL BANK
In Gastonia — Phone 864-3451

CHAVIS TEXTILE MFG. Inc.
Winder Specialists
TEL. 867-8331
920 N. Highland St.
P.O. Box 939, 28052

PATTERSON
" Richd (Lacy) retd h3029 Knollwood Dr
" Rick h510 N Myrtle School Rd Apt 14
" Robt (Frances) h615 W Granite Av
" Robt E (Margt E) retd h210 Hilltop Cir
" Robt H comber Parkdale Mills h310 Carson Dr Apt 7
" Ronald prod mgr Winn-Dixie
" Ronald C (Beatrice S) mach opr Huff's Mach Shop h2603 Mary Av
" Ruth C Mrs lpn Gaston Mem Hosp r905 Canterbury St
" Saml h2631 Pembroke Rd Apt 13
" Thos E jan Linwood Sunshine Lndry Center r1725 Winget St
" Wm (Betty L) electn h1303 Union Rd
" Wm F electn Bryant Elec Repr r1820 Michael St
" Willie Mrs aide Greenbriar Rest Home r216 Carson Dr
Pattildo Mike plant mgr Central Yarn & Dye
Patton A Wayne studt r2112 1st St
" Artie (Annie M) retd h1922 Winget St
" Caroline M Mrs tchr Grier Jr Hi Sch r1110 S New Hope Rd
" Christina key punch opr Homelite r1802 1st St
" Diane studt r1802 1st St
" E Glenn (Caroline M) mgr Custom Floors h1110 New Hope Rd
" Edw L r2140 W 5th Av
" Eug (Rachel T) retd h2140 W 5th Av
" Guy (Mary E) jan Pinkney Mill h2010 Simmons Av
" Haskel (Ollie B) kennelmn Gaston Vet Hosp h2112 1st St
" Haskel L emp Gaston Mem Hosp r2112 1st St
" Howard A (Willie L) sander Warner-Swasey Mach h1802 1st St
" Howard A Jr mixer Daisy Farm Donuts r1802 1st St
" Jeffery E USA r2140 W 5th Av

Contract Manufacturer
Textile Gears
Heat Treating Services
KLUTTZ MACHINE & FOUNDRY INC.
711 East Franklin Blvd. P.O. Drawer 70
Gastonia, N.C. (28052) Phone (704) 864-5454

PATTON
" Martha R (Wid Nollie M) h1315 Park La
" Nell M (Wid Harold J) librn Hunter Huss Hi Sch h708 W Trade St (D)
" Paul h925 E 4th Av
" Randy partsmn Wix Corp r2010 Simmons Av
" & Richardson Cotton Co Paul L Richardson Mgr 621½ E 2d Av
" Robt R (Anna J) supvr Credit Thrift Of Am h409 Pamela St
" Sharon studt r708 W Trade St (D)
Paul Linda A ofc clk Smyre Mfg
Paul's Amoco Service Station (Paul S Rash) 113 E Wilkinson Blvd (L)
" Auto Service (Paul Teague) 732 E Franklin Blvd
" Frame Shop (Paul Zill) picture 324 E 3d Av
Paulin Robt L asst pastor South Gastonia Ch Of God
Pauline Robt C Rev (Greta M) asst pastor South Gastonia Ch Of God h1509 Madison St
Paxton Donald B whsemn Smyre Mfg r115 Church St
" Edwin Y Jr trainee Smyre Mfg r115 Church St
" John C (Ila A) slbr Smyre Mfg h38 E 2d St
" Mabel J (Wid Edwin Y) h115 Church St
Payne Albert (Hazel S) tchr Hunter Huss Hi Sch h1714 Anthony Dr
" Alene R Mrs med asst Dr Frank C Cain Jr r1214 Poston Cir
" Alf E (Patricia A) prod mgr A & P h623 E 4th Av
" Anetta H Mrs opr Tel Answering Serv Of Gastonia r915 Fonda Av
" Arvil C (Etheleen) clk Postal Service r212 S Highland St
" Bertha S Mrs waitress Sweetland Restr h1214 W Ware Av
" Bobby E (Faye L) spot wldr Wix Corp h809 Littlejohn St
" Bobby G tchr Flint-Groves Sch h815 Park St
" Bobby L (Billie M) wvr Firestone h202 Davis Park Rd
" Brenda dep clk Superior Ct Clk rCecelia Dr
" Coleman (Maggie L) h2518 Crescent La
" Deborah J radiology atndt Gaston Mem Hosp r202 Davis Park Rd
" Don (Brenda) emp A M Smyre Mfg h2192 Ridgewood St
" Donald L (Eulanda W) heat treating opr A B Carter Inc r1549 S Patricia St
" Douglas USAF r1214 W Ware Av
" Earl H (Estelle C) retd h914 Sycamore Av
" Erskine D (Mary E) (Bresler's 33 Flavors Ice Cream Shop) h303 Flanagan La
" Eulanda ofc mgr Gaston Rentals r1549 Patricia St

VOLKSWAGEN OF GASTONIA, Inc.
SALES SERVICE
Phone 864-6746
2119 Wilkinson Blvd. (28052)

T. Q. HOWE'S GARAGE INC.
WRECKER SERVICE ESTABLISHED 1920
General Auto Repairing-Truck and Tractor-Wheel Aligning-Battery Service
107 E. 8th AVE., 28052 PHONE 865-1361

Gaston Memorial Park & Mausoleums
1200 S. NEW HOPE RD. OPPOSITE N.C. ORTHOPEDIC HOSPITAL (28052)
WESTVIEW GARDENS, EDGEWOOD RD., BESSEMER CITY, N.C.
PHONES 865-9521 and 867-6441

PAYNE
" Frances Mrs exec sec Housing Authority Of Gastonia rStanley NC
" Frances L r511 W 6th Av
" Gayla clk Western & Sou Life Ins rRanlo NC
" Hazel Mrs tchr Myrtle Sch r1714 Anthony Dr
" India cook Western Sizzlin Steakhse rBx 2114 Kings Mountain Hwy
" Inez Mrs spnr Textiles Inc h133 Proctor St
" Jack B (Alma F) retd h945 Brown St
" Jacob A (Aileen R) slsmn Swift & Co h1214 Poston Cir
" James N driver Wilson Transfer r2003 Flint St
" Jimmy E policemn Town Police Dept (L) h209 W 2d St (L)
" Joyce H Mrs h606 Flowe St
" Julia F Mrs clk Smyre Mfg rBessemer City NC
" Kath A sec-treas Friday Tex Mach & Sup h511 W 6th Av
" Keith h405 N Edgemont Av
" Kenneth security guard Firestone Tex r1214 W Ware Av
" Lavenia M Mrs tex wkr Burl Indus r818 S Chestnut St
" Lewis E (Carolyn S) secthd Pharr Yarns h813 N Main St (L)
" Lloyd P r2518 Crescent La
" Lloyd P (Furle B) truck loader Dockery's h303 S Vine St
" Mary Mrs wndr Smyre Mfg h403 Magnolia St
" Mary C asst G A C Finance r201 W Chestnut St (STN)
" Mary L Mrs ofc mgr Butler & Stowe r303 Flanagan La
" Michl R (Carol S) sr rate clk Akers Mtr Lines h344 Brentwood Dr
" Neal J (Jean B) emp Wilson Frt h2003 Flint La
" R Frank (Valda B) retd h1549 S Patricia St
" Randy h1058 Fern Forest Dr Apt L
" Ronnie L h513 Hand Cir (L) Apt 3
" Sandra Mrs tex wkr r2114 1st St
" Shirley Q teller First Fed Sav & Loan Assn rRt 1 Lewis Rd
" Silas R (Lelia C) mgr Service Distributing h943 Saturn St
" Steph A studt r1714 Anthony Dr
" Tommy R mach Petty Mach rRt 3 Clover SC
" Velcie W (Wid C Burt) supvr Sue Lyn Lndry Center h109 W Main St (D)
" W Alf (Bessie F) retd h102 N Liberty St
" Wallace USAF r1214 W Ware Av
" Walter F Jr atndt Gaston Mem Hosp r1706 W Davidson Av
" Walter F Rev (Sue B) pastor Fairview Bapt Ch h1706 W Davidson Av

CAROTHERS
FUNERAL HOME, Inc.
THE COLONIAL CHAPEL
★
TEL. 867-6337
312 W. 2d AVE. (28052)

PAYNE
" Wm E (Margt C) pkr Am Smyre Mfg h81 W Walnut Av (R)
" Wm G electn hlpr Gaston Elec Contrs rRt 1 Bx 227 Grover NC
Payseur See Also Paseur Pasour And Paysour
" A D (Ibera S) retd h1138 E Franklin Blvd
" Barry D (Anne) cook R O's Barbecue r809 Dewey St
" Becky S Mrs tchr Warlick Sch r2309 Amity Av
" Bobby B (Vergie T) supvr State Dept Health Educ & Welfare h600 Efird St
" Craig C (Eunice T) travel ctr A B Carter h1519 Belmar Dr
" Danny A (Becky S) sr chem Burl Indus h2309 Amity Av
" David (Linda P) eng aide City Electrical Dept r1019 Robinwood Rd
" Dorothy W Mrs unit sec Gaston Mem Hosp rRt 1 (D)
" Faye C Mrs exceptions clk Citizens Natl Bk rKings Mountain NC
" Geo (Beatrice R) sect hd Parkdale Mills h1817 W 3d Av
" Jan studt r3009 Dixon-Howe Rd
" John R (Lottie S) chkr Akers Mtr Lines h1619 Linwood Rd
" John R Jr ftr hlpr Pub Serv Of N C h313 Ellabe St
" Lester P (Hazel) ship dept Norwesco Inc rRt 4 Lincolnton NC
" Linda P exec sec First Citizens Bk & Tr r1019 Robinwood Rd
" Nina L (Wid Edw) retd h456 N Mc Guire St
" Oscar R formn Akers Mtr Lines rRt 4 Lincolnton NC
" Ralph L trailer dept hlpr Akers Mtr Lines rBx 591 (D)
" Ronald clk Quick Way Lndry r600 Efird St

ACCUTROL TAX SERVICE
Income Tax Accounting
413 W. Main Ave. Gastonia, N.C. (28052)
Telephone 864-4026

GASTONIA FIRE EXTINGUISHER CO. INC.
A COMPLETE LINE OF DRY AND CHEMICAL FIRE EXTINGUISHERS
Hand Portables
Wheeled Units—Marine
Stationary Units
Automatic Restaurant Systems
Kings Mountain Hwy. (Hwy. 29) P.O. Box 71 (28052)
Tels. 867-7990 and 867-8981

CITY LUMBER CO.
Serving Gastonia Since 1920
"From the Foundation to the Roof"
733-39 N. Marietta St., P.O. Box 838, 28052
Tel. 867-7208

Oscar Doster Realtor
SALES—RENTALS—APPRAISALS
"Key To Your Real Estate Needs"
REALTOR
TELS.
Sales: 864-3431
Rentals: 867-4456
428 W. Franklin Blvd. 28052

BUICK
LYTLE Buick INC.
OPEL
327 EAST FRANKLIN BLVD., P.O. BOX 957 (28052) TEL. 865-2388

GASTON COLLEGE

"A Comprehensive Community College"

Liberal Arts

Engineering Technology

Vocational and Health Education

Continuing Education

TEL. (704) 922-3136

NEW DALLAS HWY. 321 NORTH DALLAS N.C. (28034)

baugh development company
DEVELOPERS OF HEATHERLOCH
PINEHAVEN ROBINSON HEIGHTS
175 WEST FRANKLIN AVENUE
GASTONIA, NORTH CAROLINA (28052) 704 867-5301

PAYSEUR
" Sue E Mrs emp Sherman Mill h704 E Church St (D)
" Troy (Louise) guard Security Forces h1108 E 8th Av
" Trula r916 S Marietta St
" W L (Jerry) slsmn Spencer Pittus h3009 Dixon-Howe Rd
" Wm (Rose M) genl mach wkr Textile Parts & Mach h322 E 2d Av
" Wm C (Corrie M) retd h212 N Vance St
Paysour Adelaide Mrs ofc sec Holy Communion Luth Ch rRt 1 (D)
" Alice S (Wid James L) h405 S Pine St (D)
" Audie C (Dorothy) shpmn Sherrill Inds rRt 1 Dallas NC
" Brenda G nurses aide Gaston Mem Hosp
" Cornelia H Mrs social wkr County Dept Social Serv r702 W Trade St (D)
" Cornelia H Mrs (Paysour Income Tax Serv)
" Corrie r916 S Marietta St
" Darlene wndr Burl Indus r405 S Pine St (D)
" Earl M (Patsy S) (Paysour Gro) h533 Armstrong Park Rd
" Edith R (Wid Ralph D) recpt Dr Otis F Hendren h1224 Green Circle Dr
" Eulas S (Marian F) brklyr h601 Railroad St (L)
" Frank R emp Rex Mills r405 S Pine St (D)
" Geo E (Hila M) retd h1215 Neal Hawkins Rd
" Gerrard H (Nadine J) mach F A Young h325 W Willis St (D)
" Income Tax Service (Mrs Cornelia H Paysour) 702 W Trade St (D)
" James H (Marie M) tchr Ashley Jr Hi Sch h1415 Spencer Mountain Rd (R)
" John P (Joyce P) dfr Rex Mill h2417 Middleton Dr
" Lillie S retd h1707 E Ozark Av

LOWE'S of Gastonia
Building Materials and Mobile Homes
Tel. (704) 867-4441
1301 Bessemer City Rd. Gastonia, N.C. 28052

PAYSOUR
" Marie M Mrs ofc sec Warlick Sch r1415 Spencer Mountain Rd
" Mary E Mrs retd h1613 E Berry St
" Morris H (Roxie W) jan Raylass h423 W Harrison Av
" Nellie F (Wid Oscar G) retd h1423 Spencer Mountain Rd (R)
" Oscar G Jr (Viola H) (Tropical Motel) h1611 Spencer Mountain Rd (R)
" Pauline T Mrs tchr aide Carr Elem Sch rRt 1 (D)
" Ralph W (Virginia B) (Paysour's Clothing Store) rRt 1 (D)
" Rodney D (Cornelia H) retd h702 W Trade St (D)
" Sam L (Betty S) driver Caro Frt Carriers h504 S Yates St
" Sara P cash Diana Shops r702 W Trade St (D)
" Thera L h406 Piedmont St
" Virginia B Mrs (Paysour's Clothing Store) rRt 1
Paysour's Clothing Store (Ralph W And Mrs Virginia B Paysour) 142 W Trade St (D)
Paysours Barry (Ann) emp Ro's Bar-B-Que h806 S Dogwood Dr
" Ronald F (Katherine H) (Barnes & Paysours Bldg Contr) h2037 N New Hope Rd (WVH) (Barnes & Paysours Bldg Contr)
Peach Durwood W Jr (Sherry A) coating spec Duke Pwr h1133 Huntsmoor Dr
" Mary D exec sec Pub Serv Of N C r1302 Park La
" Otis L (Martha B) dir A B Carter Inc h1302 Park La
" Wm B U S A r1302 Park La
Peacock Junior tex wkr h907 W 5th Av Apt 3
Peak Odell hlpr Sou Gear Wks rNew Way Dr
Peake Langford (Mary M) carp Ervin Co h503 Ledwell St (L)
Pearce See Also Pierce
" Alfred J (Louise H) tchr Highland Jr Hi Sch h2100 Parkdale Av
" James T tchr Highland Jr Hi Sch rBelmont N C
" Mary K (Wid Charles R) h1621 Fairfield Dr
Pearosn Robt h1852 Keith Dr
Pearson Betty E Mrs sec Franklin Corp r2600 Pinewood Rd
" Beverly M Mrs ofc sec Geo R Poston r1540 S New Hope Rd
" Bobby L (Mary) foremn S B T & T rKings Mountain N C
" Boyd W retd r819 W Airline Av
" Calvin D shop wkr Paul Sheppards Mach Shop r1007 Spring St
" Carl (Phyllis) slsmn Prudential rShelby NC

TEXTILES-INCORPORATED
THREADS-INCORPORATED
GASTONIA, NORTH CAROLINA

WILSON TRANSFER COMPANY, Inc.
"Superior Service Since 1916"
COTTON AND TEXTILE WASTE
Serving: Mississippi - The Carolinas - Georgia - Tenn. - Va. - Alabama
712 W. Airline Av. 28052—Tel. 867-6308 Charlotte, N.C.—Tel. 825-2090

PEARSON
" Carl H (Pearson Tool & Ctr Grinding) h2205 Old English Dr
" Charles M studt r2600 Pinewood Rd
" Charles S (Lillian R) retd h517 Downey Pl
" Charles W (Mary W) pres Gaston Merchants Oil h1316 Park La
" Christine G alternations-ladies Belk's r918 S York St
" Derrell L (Doris F) teller Citizens Natl Bk h416 Elizabeth St
" Dionne H Mrs unit sec Gaston Mem Hosp r307 Rhyne Cir (R)
" Doris F Mrs ofc sec J Ben Morrow r416 Elizabeth St
" Dufaye (Frances W) asmbly wkr Coleman-Cocker h1007 Spring St
" Dwight G (Helen M) slsmn Franklin Hdw h1520 May Av
" Edw h1282 Baugh St Apt D
" Edw S (Deborah L) mach Bohanan's Mach Shop h1031 Spring St
" Edwin G (Geraldine) mach Alexander Mach rKings Mountain Hwy Rt 1
" Evie M Mrs tex wkr Pharr Yarn r94 W Dellinger Av (R)
" Frank J (Hazel W) emp Burl Indus h2222 Redbud Dr
" Fred J (Peggy P) driver Wix Corp h503 N Myrtle School Rd
" Furman Jr roller oper Neal Hawkins Contr rRt 1 Woodland Acrs
" Geo (Betty) h2625 Jacobs Rd
" Geo E (Ethel D) loan ofc Wachovia Bk & Trust h207 New Hope Rd
" Geraldine C ofc sec Coca-Cola rRt 1
" Geraldine T Mrs sect pub rel Gaston College r1846 Westbrook Cir
" Gladys Mrs financial sec Loray Bapt Ch r1607 Davis Park Rd
" Gordon (Claudette) meter rdr Duke Pwr r4201 Linwood Rd
" Grady E (Beverly M) clk C P A Store h1540 New Hope Rd
" H Lee (Rosalee H) slsmn Natl Clothes Rental h2339 Linwood Rd
" Herbert H (Betty S) slsmn Dayco Textile h1518 Lynhurst Dr
" James (Dorothy H) mgr Winston Mut Life Ins rCharlotte N C
" Jasper P (Ollie M) dyer Piedmont Processing h304 Lewis Rd (R)
" Joan cafeteria wkr Gardner Pk Elem Sch r2505 Woodbridge Dr
" Joe D trailer dept hlpr Akers Mtr Lines rRt 1 Bx 36a Belmont NC
" Judy opr La Marick Beauty Salon
" Lemuel C (Brenda B) mach Petty Mach h309 Lewis Rd (R)
" Lillian A tchr Carr Elem Sch r1316 Park La
" Lillie P (Wid Robt L) retd h307 Rhyne Cir (R)

BRYANT SUPPLY COMPANY Inc.
FOR YOUR ELECTRICAL NEEDS
335 and 605-09 E. Franklin Blvd. P.O. Box 1277, 28052
202 S. Avon St. Tel. 865-3466

PEARSON
" Loma tchr Flint-Groves Bapt Ch Nursery Sch rBurton Hills
" Louis R (Dionne H) retd h1860 Keith Dr
" Margt C (Wid J B) h918 S York St
" Marvin E (Nancy R) mach h2308 Sunset Dr
" Mary B (Wid John T) retd h819 W Airline Av
" Mary Helen ofc sec R C Etters Ins Agcy r402 N Edgemont St
" Mary W Mrs treas Franklin Corp r1316 Park La
" Max (Mary H) emp Firestone h402 N Edgemont Av
" Mike emp Rex Mill r1335 Spencer Mountain Rd (R)
" Patricia R studt r1316 Park La
" Pauline E (Wid Lawrence F) retd h211 S Liberty St
" Peggy E tchr Lingerfelt Sch rBessemer City NC
" Phoebe Mrs retd r819 W Airline Av
" Plato P (Cath S) retd h709 Townsend Av

PEARSON PLATO P JR (Bettye E)
PRESIDENT AND CHAIRMAN
THE CITIZENS NATIONAL BANK
SECRETARY-TREASURER
GASTON MERCHANTS OIL CO INC
OFFICE
212 W MAIN AV (28052)
TELEPHONE 864-3451
h2600 PINEWOOD RD
TELEPHONE 865-5386

" Platt G (Bertha P) plater Gastonia Plating Wks h1335 Spencer Mountain Rd (R)
" Randy hd clk Big Star rLowell NC
" Randy T emp A B Carter r716 Davis Park Rd
" Ray W (Gladys H) electn Firestone Tex h1607 Davis Park Rd

JIM MOORE INSURANCE
Auto—Business—Home—Life
Tel. 865-6876
903 EAST 2d AVENUE
GASTONIA, N.C. (28052)

Kelly Clemmer Construction Co.
Office - 409 W. Main St. P.O. Box 541
Dallas, N.C. (28034)
Phone 922-4562

DRUGS
BROWN MEDLIN
DRUG STORE
1514 S. YORK ST. 28052
TEL. 867-6356
We Deliver

GASTONIA UNITED OIL CO., Inc.
OIL AMOCO PRODUCTS—FUEL OIL DELIVERY
2766 E. Ozark Ave., P.O. Drawer 68, 28052 Tel. 824-3561

GASTONIA
QUALITY Glidden PRODUCTS
PAINT CENTER
Serving Residential Maintenance and Industrial Trade
Aerosol Packaging
729 E. FRANKLIN BLVD. (28052)
Phone 864-6783

WIX FILTERS

PEARSON
" Richd C (Cassandra D) mach Pearson Tool & Ctr Grinding h2122 Brookneal Dr
" Richard W emp Firestone Tex r1607 Davis Park Rd
" Robt mxr Smith Concrete r1607 Davis Park Rd
" Robt S studt r2600 Pinewood Rd
" Rosa Mrs dietn South Gastonia Children's Center rLinwood Rd
" Steve studt r2600 Pinewood Rd
" Tool & Cutter Grinding Shop (Carl H Pearson) 128 Park Dr (R)
" W Glenn (Mayme B) retd h604 S Chester St
" Wm R (Barbara) h607 Martha Av (L) Apt 4
" Wm T (Geraldine T) v-pres-ofc mgr Jenkins Reneedling h1846 Westbrook Cir
" Woodrow W (Loma T) mach opr Flint Mill h105 Burton Cir (R)
" Zeb V retd h816 W Airline Av
Peay Wm C agt Mut Of Omaha rShelby NC
Pecan Grove Baptist Church Rev Carl Steel Pastor 106 Welch Av
Peck M V h2639 Pembroke Rd Apt 12
" R L supt Southern Paper Industries rBessemer City NC
Peddycord Robt managing dir E & E Indus rCharlotte N C
" Robt (Mary J) adv mgr Mason Athletic Co rCharlotte NC
Peden John C (Bennie D) sls mgr Sun-Drop Btlg h504 Picadilly Cir
" Lillie T (Wid J M) r504 Picadilly Cir
Pedon Mary h211a S Marietta St
Pedroli John L (Kathleen L) emp Dennison Mfg h1389 Buckingham Av
Peedin Primary School Mack P Stafford Prin 1623 N Webb St
Peek Birdell J Mrs atndt Sunshine Center Launderette r1006 S Chestnut

CLEO'S HEATING AND COOLING INC.
bryant CONTRACTORS Sales—Service YORK
RADIO CONTROLLED SERVICE TRUCKS
500 N. MARIETTA ST. (28052) Phone 864-9901
Service 864-9903, Charlotte 333-9339

PEEK
" James E (Bernice M) emp Tex Inc h932 Laurel La
" Kenny (Janice) tex wkr Burl Indus h218 Oakland Village (L)
" Michl r1006 S Chestnut St
" Paul M (Birdell J) h1006 S Chestnut St
" Richd S Jr Rev (Ruth L) pastor Salem Bapt Ch h109 S Pine St (L)
Peele Margt D Mrs teller First Citizens Bk & Tr rDallas
Peeler Arth C (Rita M) fxr Burl Indus h228 Oakland Village (L)
" David L (Faye G) prsmn Dennison Mfg h2255 Cedar Oak Cir
" Floyd T (Pauline M) dye hd Art Cloth h607 Oakland St (L)
" Glenn M (Georgia) slsmn Gastonia United Oil h405 E Wilkins St (D)
" Hugh J (Mary L) learning laby Gaston College h3119 Imperial Dr
" J C mgr One Hour Martinizing h713 E Park Av
" John C (Linda M) constn wkr Sterling Constn h340 Carson Dr
" Kenneth W fork lift opr Burl Indus r228 Oakland Village (L)
" Lois T (Wid Lee H) h301 W Ruby Av
" Louise D slswn Belk's h217 S Oakland St Apt 3
" Mary L Mrs tchr Gardner Pk Elem Sch r3119 Imperial Dr
" Maude Mrs insp Firestone Tex h913a W 3d Av
" Odessa W (Wid F R) h401 Dixon Av
" Selma G (Wid Cicero T) h411 N High St (L)
" Steph (Suzanne) residential rep Duke Pwr rLincolnton NC
" Vermell B (Wid Charles) h1029 Mauney Cir
" Wm (Patricia) instlr Cleo's Htg & Cooling h61 E 3d St
" Wm H baker Pat-A-Cake Bakery hRear 3024 Crawford Av
Peeples Christine J (Wid Charles T) wndr Groves Thread h510 N Pear St
" James D (Susie A) retd h207 E 3d Av
" James W (Mary H) fnshg mgr Armtex h368 Pamela St
Peerkey Mike studt r511 Efird St

PEERLESS SPINNING CORP

BARRON G GROVES, PRESIDENT
HARRY L STURGIS, EXECUTIVE VICE PRESIDENT
RALPH A GROVES, SECRETARY
LANDON H HECK, TREASURER
ERNEST H LAY SUPERINTENDENT
TEXTILE MANUFACTURERS
COTTON YARN SPINNERS

Lighting INC.
Fixtures Indoor And Outdoor
Bathroom Accessories
Gifts
Dial 704/865-2339
AKERS SHOPPING CENTER
1405 E. FRANKLIN AV. (28052)

PROVIDENT LIFE AND ACCIDENT Insurance Company
ALL FORMS OF GROUP INSURANCE
316 S. Marietta St., P.O. Box 2048, 28052 Tel. 864-5775

GRAY INDUSTRIAL STEAM, LTD.
Industrial Steam and Heating Supplies - Boilers - Pumps - Automatic Steam Plant
BOILERS
855 N. Marietta St.
P.O. Box 3997, Akers Station (28052)
SALES and SERVICE
Tels. 865-3565 and 864-8346

PEERLESS SPINNING CORP—CONTD
COMBED COTTON YARNS
60'S THRU 100'S
PEELER AND SUPIMA
404 PEERLESS LA
PO BOX 36
LOWELL, N C (28098)
TELEPHONE 824-2574

Peg's Ceramics (Peggy Leatherwood) 1218 W Franklin Blvd
Pegram Andrew (Helen C) mech Firestone Tex h1016 Shenandoah Dr
" David L (Lucille W) driver Caro Frt Carriers h1029 E 8th Av
" Eliz Mrs nurse aide Gaston Mem Hosp rClover SC
Pelisio Frances W wndr Chronicle Mill r600 N Mc Farland St
Pell Joe C (Linda M) (Watkins & Pell) h1805 Berkshire Dr
" Joe C (Watkins & Pell) r1805 Berkshire Dr
Pembroke Manor Apartments Mrs Carolyn Lyles Res Mgr 2601 Pembroke Rd
" Mfg Co Inc David Brown Genl Mgr clo Isley Rd
Pen-Mart Grocery (Paul L Peninger) 1102 Union Rd
Penabare John D (Irene A) eng Homelite h1531 Buckingham Av
Penagrass Arlene Mrs tex wkr Smyre Mfg h517 Henderson St
" Vesta studt r517 Henderson St
Pence Flora H (Wid Robt T) ofc sec Gaston County h601 Niblick Dr
" Robt T Jr organist Covenant United Meth Ch r601 Niblick Dr
Pender Dagmar Mrs smstrs Valet Men's Shop r2020 Barwick Av
" Dyneosia L (Wid Marshall W) retd r2020 Barwick Av
" Geo R (Dagmar L) appr Southeastern Precision Tool & Dye h2020 Barwick Av
" Geo R Jr trainee Southeastern Tool & Die r2020 Barwick Av
Pendergras W h528 W Bradley Av
Pendergrass Christine Mrs wndr Smyre Mfg h615 W Davidson Av
" Geo (Mary G) whsemn Gaston County Food Distr Center h706 W Harrison Av
" Jerry tex wkr Victory Mills h704 W Harrison Av
" Jimmy D chkr Akers Mtr Lines rCharlotte NC
Pendgrass Jerry emp Jenkins Mtl r704 W Harrison Av
" Perry asmblr Wix Corp r704 W Harrison Av
Pendleton Amelia S Mrs tchr Grier Jr Hi Sch rClover SC
" Barbara A guidance counselor Ashbrook Sr Hi Sch r3126 Morson St

NOLEN CONCRETE SUPPLY INC.
TRANSIT MIXED CONCRETE
Sand — Stone
Building Supplies
401 E. Main Ave. P.O. Box 446 (28052)
Phone 864-3225

PENDLETON
" Claude N (Jane H) supvr Burl Indus h2126 Pamela St
" David M (Alice H) emp Sherman Ltd h514 S Loraine St (D)
" Donnie tex wkr Groves Thread r1883 N Hilltop Cir
" Duane (Dee) emp Farlock h221 Carson Dr
" Eddie (Barbara) emp Textiles Inc h1303 Sunshine Av
" Evelyn J Mrs sten S B T & T rClover S C
" Everette O (Rahcel M) pntr Gossett Mach Wks h149 Winget Cir
" Fred J (Dorothy) h1423 S Marietta St
" Freida Mrs key punch verifier Pub Serv Of N C r4112 Little Mountain Rd
" Grady D h1117 E Franklin Blvd
" Herbert M (Burrie M) h309 W Willis St (D)
" Hugh R (Wilma C) insp Groves Thread h1804 E Hemlock St
" James C (Alma H) shopmn Rex Mills h22 Burlington Av (R)
" Jerry h1020 W 6th Av
" Jesse W (Judy) servmn Cleo's Htg & Cooling h1437 Fern Forest Dr
" Johnny D (Janice M) asst supvr Rex Mill h100 E Crescent Av (R)
" Larry (Diane B) slsmn Howe Distributing h57 N Love St (R)
" Linda D Mrs tchr Chapel Grove Elem Sch r316 Stonehaven La
" Mike (Linda D) cosmetics & drugs slsmn h316 Stonehaven La
" Paul E (Lela I) sect hd Burl Indus h3 N Rhyne Pl (R)
" Raymond (Dovie G) retd h49 Spencer Mountain Rd (R)
" Ronald (Faye) driver Summey Bldg Sup h707 N Oakland St (D)
" Ronnie L (Shirley) emp Burl Indus h421 Rhyne Cir (R)

Joe C. Adams Jr. & Co.
One Day Delivery On
Ideal Clutches and Drives
Repair Textile Machine Parts
Replacement Parts—New and Used
Mill Supplies
1220 W. Franklin Blvd.
P.O. Box 3617 (28052) Tel. 867-8041

Sherrill Industries, Inc.
SPECIALIZING IN
PRECISION LOOM PARTS
Plant: Dallas — Cherryville Hwy. (Hwy. 277), Dallas, N.C.
P.O. Box 578, Gastonia, N.C., 28052
Tel. 922-7871

AMERICAN ACADEMY OF HAIR STYLING

Visual and Auditory Instructions
FREE Placement
Supervision by Experts
AMPLE PARKING
DIAL 867-7981
1404 W. Franklin Blvd. (28052)

SMITH CHEVROLET CO., Inc.
KEEPING YOU FIRST
CHEVROLET
KEEPS US FIRST
438 W. Franklin Blvd. 28052
Phone 864-8301

GARLAND HENDERSON SIGN CO.
ALL TYPE SIGNS
Tels. 864-2448 and 824-9538
Garland Henderson
531 S. Myrtle School Rd.
Lanny Henderson
Gastonia, N.C. (28052)

SUMMEY BUILDING SUPPLY INC.
COMPLETE LINE OF BUILDING SUPPLIES
AUTHORIZED FABRICATORS OF ROOF TRUSSES — Manufacturers of Modular Living Units
Dallas, N.C. (28034) Tel. 922-7886
1000 Philadelphia Church Road
Charlotte, N.C. Direct Line Tel. 825-3491

GREENE'S TIRE CENTER
REMINGTON AND REGAL
QUALITY RECAPS
LOW PRICES
SPEED BALANCING
903 E. GARRISON BLVD. (28052) 867-7102

PENDLETON
" Ronny J (Freida) slsmn Howe Distr h4112 Little Mountain Rd
" Sharh C Mrs opr SBT&T r509 W Gold Kings Mountain NC
" Shirley V Mrs opr Vickers Beauty Shop h2333 Leroy Av
" Steve studt h2126 Pamela St
Pendleton's Ornamental Service iron wks 111 N Rhyne St (D)
Pendley Florence M (Wid Ernest) retd r49 N Main St (L)
Penegar O G Jr (Scott) h600 Kemswick Cir

PENEGAR O G CO INC

OFFICERS
OSCAR G PENEGAR SR, PRESIDENT-TREASURER
RICHARD M PENEGAR, EXECUTIVE VICE-PRESIDENT-SECRETARY
OFFICE SUPPLIES AND EQUIPMENT
OLIVETTI TYPEWRITERS AND ADDING MACHINES
DUPLICATOR MACHINES AND SUPPLIES-PHOTO COPIERS
SALES, SERVICE, RENTALS
174-76 W FRANKLIN BLVD (28052)
TELEPHONES 865-1236 AND 865-1237
(See Index To Advertisers)

PENEGAR OSCAR G SR Pres-Treas O G Penegar Co Inc 174-76 W Franklin Blvd (28052), Tels 865-1236 And 865-1237, h1120 Cumberland Av (FP), Tel 864-0115

Dan Hamrick Harold Dunaway Henry Dunaway

Kawasaki
OF GASTONIA INC.
TEL. 864-2211
SALES and SERVICE
ROUTE 1 KINGS MOUNTAIN HWY.
GASTONIA, N.C. (28052)

PENEGAR RICHARD M (Lucy A), Executive Vice-President-Secretary O G Penegar Co Inc 174-76 W Franklin Blvd (28052), Tels 865-1236 And 865-1237, h2613 Armstrong Cir, Tel 864-0094
Penegrass Ricky studt r517 Henderson St
Peninger See Also Penninger
" Charles F (Jane C) div eng Arntex Corp h3324 Deerwood Dr
" Jane C ofc sec Corporate & Professional Planning r3324 Deerwood Dr
" Margt H (Wid Gillon F) h320 E 3d Av
" Paul L (Patricia R) (Pen-Mart Gro) h2936 Whitson Rd
Penland Nell B (Wid A M) h1341 Essex Av
Penley Alice M Mrs retd h1900½ E Ozark Av
" Andy (Lisa) h401 Hand Cir (L)
" Carroll G driver City Coach r155 Cedar St
" Charles C (Ruby D) mach Petty Mach h506 S Marietta St
" David S USMC r506 S Marietta St
" Donna cash Hardee's Of Gastonia
" Eliz A reporter Credit Bur Of Gastonia r125 Proctor St
" Ellene dept mgr Good Will Sls h1635 Kimberly Dr
" Ethel Mrs retd r1635 Kimberly Dr
" Faye H tex wkr Pharr Yarn r161a Cedar St
" Gilbert (Bernice H) h1753 Rhyneland Cir
" Ida D Mrs retd h1905 Flint La
" James W (Myrtle F) drawer Flint Mill h714 Separk Cir
" Kelly A (Sylvia L) driver Beaunit Mills h815 Mc Adenville Av (L)
" Larry B (Wayne Ann) assoc mgr Life Of Virginia rRudisill Park Rt 1 (D)
" Rena B retd r2711 Douglas Dr
" Robt E (Reba H) barber South Gastonia Barber Shop h1706 S York St
" Robt E Jr retd r1706 S York St
" Ronald E (Ann M) sup clk Kincaid Engineering h125 Proctor St
" Ruby D Mrs (Ruby's Beauty Shop) r506 S Marietta St
" Sylvia Mrs r815 Mc Adenville Av (L)
" Thos M retd h503 N Ida St
" Wm F (Cath J) tire changer Mohawk Tire h323 Stevens St
Penly Gilbert R (Cornelia) tex wkr Flint Mills h311 W 4th St
Pennell Edna R Mrs key punch opr Butler & Stowe r1006 E 8th Av
" Glain S Rev (Edna R) assoc pastor educ dir Loray Bapt Ch h1006 E 8th Av
" John F (Louellen W) retd h2200 Hoffman Rd
" Maggie S Mrs r1415 Rhyne Dr
" Patricia A h1648 Lynhaven Dr Apt E
Penner Carlotta A cash Moffatt Falls Prod Mkt r2453 Myrtle Av

PETTY MACHINERY SALES, INC.
MACHINE TOOLS NEW-USED
MACHINE SHOP EQUIPMENT
MILLING MACHINES
DIAL 864-7886
509 E. MAIN AV. P.O. BOX 1741 (28052)

SISK FUNERAL HOME
730 Gastonia Highway
Bessemer City, N.C. 28016
TELEPHONE 629-2255

NEW CONSTRUCTION—COMMERCIAL and RESIDENTIAL
JAMES E. FULGHUM
GENERAL CONTRACTOR
1103½ S. MARIETTA ST., 28052 PHONES: OFFICE 864-8071—RES. 825-5594

PENNER
" Winford A (Laura M) mach opr Gastonia Roller Flyer & Spindle h2453 Myrtle Av
Penninger See Also Peninger
" Connie S (Wid W Houston) retd h613 W Garrison Blvd
Pennington Billy M USAF r1214 E Ozark Av
" Charles (Betty) mtce formn Norwesco Inc rP O Bx 523 Mt Holly NC
" Charles A (Eliz A) wvr Mayflower Plant h2303 Auten Rd
" Clyde twstr tndr Peerless Spinning rRhyne St (L)
" D C mach opr Piedmont Am Corp rBessemer City NC
" Floyd E (Martha) shop foremn Robinson & Murray Mach Serv h505 Telegraph Dr
" Glenda L wndr Threads Inc h1919 Hartford Dr
" Harold L wvr Burl Indus h1214 E Ozark Av
" James W (Irene B) emp A B Carter Ins h1408 Linwood Rd
" Johnny (Marlene) emp Danoco Indus h217 Nila Dawn La
" Kay tchr Loray Day Care Center r1036 Pearson Av
" Lena B (Wid Vester) h1214 E Ozark Av
" Lennis S (Joyce E) driver Beaunit Trucking h415 Becky Dr
" Lloyd I Jr (Essie H) retd h2203 Lyon St
" Lloyd I Rev (Annie B) retd h319 Queens Ct
" Mamie K (Wid Frank M) retd h3321 Goble St
" Pamela P studt r2303 Auten Rd
" Phyllis h1900 Danbury St Apt H
" Rachael emp Thread Inc h1036 Pearson Av
" Robt R (Betty A) slsmn Rainbow Mtrs h417 N Flint St
" Sheila emp Wix Corp hRear 3903 Old York Rd
" Wm I bldg mtce Loray Bapt Ch r1036 Pearson Av
Pentecostal Holiness Church Rev C M Leviner Pastor 115 W Ridge St
" Holiness Church Rev F M Spargo Pastor 1313 W 2d Av
" Holiness Church Rev Billy J Groves Pastor Caroline Av (L)
Peoples Bonded Warehouse Inc C C Hudson Pres Wm D Lawson III V-Pres E E Baxter Sec Treas 603 E Main Av
" Melba J mach opr Wix Corp r1011 Spring St
" Melvin E (Nell S) shp dept Wix Corp h1011 Spring St
" Robt L (Blair H) pres Spindle City Auto Parts h821 Churchill Dr
" Robt L Jr (Diane R) slsmn Spindle City Auto Parts h3244 Gardner Park Dr

Patterson-Campbell Oil Co.
EXXON
738 N. Marietta St., P.O. Box 567 (28052) Tel. 867-6343

PEP
Pep Boys Wm B Parker Mgr auto accessories 201 E Main Av

PEPSI-COLA BOTTLING CO
JOHN W HOUSER
GENERAL MANAGER
BOTTLERS OF
PEPSI-COLA
DIET PEPSI
MOUNTAIN DEW
1462 W AIRLINE AV
PO BOX 1891 (28052)
TELEPHONE 864-9904

" Shell Service Station (Acme Oil Co) 1402 Gaston Av
Percy Eliz h1036 Ashwood Ct Apt H
Perdue Melvin retd h804 Radio Av
Perez Maggie G spnr Groves Thread h706 N Pear St
" Ruby Mrs h53 Rex Av (R)
Perfection Draperies Co 2038 Ashton Pl
Perkey Avery K (Martha C) emp Wix Corp h1416 Beechwood St
Perkins A P Grocery (Arth P Perkins Jr) 715 W 1st St (L)
" Arth P (Lillie C) h714 Perkins St (L)
" Arth P Jr (A P Perkins Gro) r104 Oakland Dr (L)
" Beauty Shop (Mrs Louise B Perkins) 116 W Harrison Av
" Benj S (Louise B) mach Homelite h1005 N Boyce St
" Bobby E (Brenda P) setup opr A M P Inc h1734 Greenview Dr
" C R Grocery (Coit R Perkins) 713 W 1st St (L)
" Charles E (Jennie N) contr 406 W Norment Av h406 W Norment Av
" Charles W (Sadie B) (Perkins Arco Serv Sta) h2334 Sedgefield Dr

Stebbins Real Estate
REALTOR
• RESIDENTIAL
• COMMERCIAL
• INDUSTRIAL
Appraisal — Multiple Listing — Service
P.O. Box 3771
206 W. 3d Av. (28053)
Tels. 864-9312
Nights 865-5805

CASE TIRE CO., INC.
"JUST IN CASE YOU NEED TIRES"
QUALITY TIRES AT FAIR PRICES
DISTRIBUTOR FOR ASTRO STAR & MONARCHS RECAPS
WHOLESALE and RETAIL
EASY TERMS
TEL. 865-6422
615 E. 2d Av. (28052)

A. B. CARTER, Inc.
OPERATING CARTER TRAVELER CO.—MILL DEVICES CO.
TEXTILE MACHINERY and SUPPLIES
Hwy. 321 South
P.O. Box 518, 28052
Tels. 865-1201 and 865-1202

FEDERAL SAVINGS AND LOAN INSURANCE CORPORATION
SAFETY OF YOUR SAVINGS
INSURED
UP TO $20,000
First Federal Savings & Loan Assn.
Five Convenient Locations
Tel. All Offices 865-7485

Bolin Electrical Contractors Inc.

Commercial Industrial

N.C. License No. 3478U

Licensed In South Carolina

TEL. 864-5468 Anytime
1404 W. Airline Ave. (28052)

BRIDGEMAN REAL ESTATE CO.
"Service Is Our Goal"
REALTOR
SALES—APPRAISALS—LOAN ORIGINATIONS—PROPERTY MANAGEMENT
Suite B, Professional Plaza, South St. and 2d Av. Tel. 864-7732

La Petite Salon of Beauty
1226 WEST SECOND AVENUE
GASTONIA, N.C. (28052)
TEL. 864-9479

PERKINS
" Clarence G (Eula G) comber Parkdale Mills h2103 W 6th Av
" Coit R (Inez S) (C R Perkins Gro) h104 Oakland Dr (L)
" Coit R Jr (Alice K) formn Sou Ry h402 Oakhurst Av
" Diane h4001 York Rd Lot 3
" Eslee M (Wid Loyd H) retd h302 Poplar St (L)
" Frances Mrs asst mgr Sou Discount r4 Hand Cir (L)
" Geo H (Joann P) supvr Sealtest Foods h632 Separk Cir
" Harold (Shirley W) wldr Caswell's h616 E Trade St (D)
" Harold (Dorothy) slsmn Smith Chevrolet rClover SC
" Howard E (Grace H) training supvr Parkdale Mills h1641 W 5th Av
" Howard E Jr opr Central Yarn & Dye r1641 W 5th Av
" J Bee rd driver Akers Mtr Lines rPO Bx 676 Mt Holly NC
" Joanne P Mrs acctg dept N C Orthopedic Hosp r632 Separk Cir
" Keith (Sharon G) h311 Carolina Av
" Lemuel (Edna B) wtchmn Smyre Mfg h306 Lewis Rd (R)
" Louise B Mrs (Perkins Beauty Shop) r1005 N Boyce St
" Luther H (Eliz R) carp h8 N Rhyne Pl (R)
" Luther H (Shirley W) wldr Cass- Weld Corp h13 N Rhyne Pl (R)
" Maggie N (Wid Luther) retd h1700 E Ozark Av
" Nancy h308 Gamehill St (L)
" Ollie L (Wid Robt L) r1817 Old English Dr
" Robt (Alice) press rm wkr Gastonia Gazette r1334 N Oakwood St
" Sarah G (Wid David D) h116 W Harrison Av

Gastonia Typographers
PUBLISHING—PRINTING
COMMERCIAL ART WORK
TELEPHONE
867-5129
242 E. MAIN AV.
P.O. BOX 133 GASTONIA, N.C. (28052)

PERKINS
" Texaco Service Station (Charles W Perkins) 1335 W Franklin Blvd
" Thos V h2601 Pembroke Rd Apt 6
Perras J Wm (Aleda M) genl mgr Hardin Mfg h1929 Willymax St
Perrault Raymond (Doris M) genl mgr Warner & Swasey h1915 Kingston Dr
Perry Coleman (Shelia O) slsmn Jewel Box r1907 Wood St Apt 2
" Dennis F instr Gaston College rMount Holly NC
" Donald auto mtce City h907 W 5th Av Apt 2
" Edw C pipe layer a Pub Serv Of N C rRt 2 Bx 210 Bessemer City NC
" Estella M Mrs h619 Clyde St
" Ethel W (Wid Neil C) h108 Bessemer City Rd
" Harold E matl hndlr Uniroyal rRt 1 Bx 45a
" Ila (Wid T L) retd h1505 S Marietta St
" Jack r905 W Mauney Av
" James W r1411 Congress St
" James W (Muriel W) h1411 Congress St
" Jo Coleman (Sheila O) slsmn Jewel Box h1907 Wood St
" Leonard shopmn Sherrill Inds rBessemer City NC
" Michl D mech Gaston Mem Hosp
" Nancy counterwn One Hr Martinizing rRt 1 Bx 45a
" Otto H (Jenny E) retd h905 W Mauney Av
" Phyllis Mrs tchr Gardner Pk Elem Sch rRt 4 Bx 351
" Roy E r1505 S Marietta St
" Roy E hRear 1411 Congress St
" Terry R (Janie H) plmb Gastonia Plmb & Htg r1001 Jackson St
" Thos L (Betty S) pntr-mech Gaston Mem Hosp hRear 203 Davis Park Rd
" Vernon exec dir Boys Club
" Wm H (Jo L) slsmn h1630 E Perry St
Perser James T (Novella S) emp Gastonia Knitting & Fnshg h1702 S York St
Pervine Julian (Shirley C) fxr Natl Yarn Mill h906 Kate Av
" Julian H Jr (Marsha K) twstr Dixie Dyeing & Fnshg h112 E 4th Av
" Oscar (Vergie W) crd grndr Burl Indus h401 Rhyne Cir (R)
Peters Annie L (Wid Earl) (City Florist) h107 S Ransom St
" Frieda K clk Bryant Sup r1539 Meadowbrook La
" James C (Juanita P) driver Homelite h1428 Beechwood St
" Judy cash Public Finance r1314 Sunshine Av
" Louise S bkpr Bryant Sup h1539 Meadowbrook La
" Michael N (Judy D) plmb Gastonia Plmb & Htg h1314 Sunshine Av

HowDiCo
HOWE DISTRIBUTING CO., Inc.
INDUSTRIAL SUPPLIES and EQUIPMENT
Gastonia Tel. 867-1841 Charlotte Tel. 333-4672

Carrier
Barry Long
AIR CONDITIONING CO., INC.
HEATING COOLING
2524 N. Chester St., 28052 Telephone 865-1269

GASTONIA MUTUAL SAVINGS & LOAN ASSN.
INSURED SAVINGS
ORGANIZED 1905
HOME LOANS
FEDERAL SAVINGS AND LOAN INSURANCE CORPORATION
SAFETY OF YOUR SAVINGS INSURED UP TO $20,000

PETERS
" Wm E Jr h2200 Williamsburg Apts Apt 18
Peterson B G (Ellen) emp Colman Cocker h1258 Cambridge Av
" Barbara ct reporter 27th Judicial Dist rCharlotte NC
" Carl (Marie W) asmblr Colman- Mach & Fdry h2400 York Rd
" Dave mtcemn County Sch Mtce Shop
" Essie h3807 Old York Rd
" Jerry L (Sylvia) asst supt Hollywood Cemetery r633 Robinwood Rd
" Leola (Wid Willie) h111 N Clay St (L)
" Reece mtcemn County Sch Mtce Shop
Pethes Robt r1906 Florida St
Petrea Sara G personnel mgr Belk's h2430 Jacobs Rd
PETREY ERNEST Q (Kathryn G), Pres Ernest Q Petrey Inc 823 E Franklin Blvd (28052), Tel 864-5474, h2540 Armstrong Cir, Tel 865-3675

PETREY ERNEST Q INC
Ernest Q Petrey Pres, All Forms Of Insurance 823 E Franklin Blvd (28052), Tel 864-5474 (See Index To Advertisers)
" Gayle G ofc sec Atkins & Layton r3806 Springway Dr
PETREY HARRY G (Gayle G) Agent Jefferson Standard Life Insurance Co, Consultant Petrey & Associates, Personal And Commercial Insurance Planning, 332 S York St, PO Box 220 (28052), Tel 864-5488, h3806 Springway Dr, Tel 864-3775
" Martha K studt r2540 Armstrong Cir
Petrie Annie R (Wid R W) retd h229 S Marietta St
Petroleum Transportation Inc Neal Hawkins Jr V- Pres Howard F Hawkins Sec-Treas 701 Davis Av
Petropulos Michl J (Mildred J) sys coordinator Homelite h400 Leafsmoke Dr
Pettigrew Geo W (Linda D) probation ofcr State Of North Carolina h3032 Audrey Dr
" Linda D Mrs tchr Carr Elem Sch r3032 Audrey Dr
Pettis See Also Pettus
" Alf (May) jan County Pub Library rRt 2 Bx 450 Bessemer City NC
" Ernestine prsr One Hour Martinizing r905 N Pryor St
" James P (Mattie B) jan Belk's h931 N Highland St
" John L (Ernestine) tex wkr Firestone h905 N Pryor St
" Nathaniel (Shirley) collector City Sanitation Dept r315 N Brevard St
" Neal (Nettie) lab City Of Gastonia h315 Brevard St
Pettit Charles E (Maxine) lm fxr Firestone r1001 N Rogosin Blvd (L)

"H-W"
Products Manufactured by THE INDUSTRIAL DRYER CORPORATION
Tel. 865-7623
Industrial Pike—Industrial Park—P.O. Box 2373 (28052)

PETTIT
" Lecil B (Martha J) mgr Ret Credit h2508 Armstrong Park Dr
" Lela W (Wid Earl S) retd h1001 N Rogosin Blvd (L)
" Marshall B studt r2508 Armstrong Park Dr
" Martha J mailrm Gastonia Gazette r2508 Armstrong Pk Rd
" W Winston slsmn O G Penegar Co rSpartanburg SC
Pettus See Also Pettis
" B S mtcemn Flint Groves Sch rMt Holly N C
" Charles B (Linda W) pntr Chavis Tex Mfg h937 N Highland St
" Harry N production wkr Wax Assocs r212 W Lincoln Av
" J D Keel (Hazel R) supvr Holsum Baking h404 Oakdale St
" John F studt r404 Oakdale St
" Linda K slswn Fashion Footwear r2033 Fleetwood Dr
" Melva retd h617 Queens Rd
" Melva A (Wid Jim) retd h540 Queens Rd
" Michl R studt r404 Oakdale St
" Nell h421 S Willow St
" Nellie E retd h407 S Chester St Apt 4
" Reverand (Mayola D) hlpr Carson's Lndry & Clns h919 N Boyce St
" Richd L (Melba C) fabricator Environmental Control Products h708 Stevens St
" Shirley S Mrs spnr Arlington Mills h112 S Miller St
" Stella D (Wid Wm L) bkpr Franklin Hdw h107 S Liberty St
" Sue C Mrs drill prs opr Homelite h2033 Fleetwood Dr
" Walter (Jeanette) formn City St Dept r1557 Green Cir Dr
" Willie hlpr Joe A Yarborough r516 Airline Av

Wm. G. Holland Construction Co. Inc.
COMMERCIAL — INDUSTRIAL BUILDERS
1507 Robbins Av. (28052) Tel. 864-2181

DOVER & KENDRICK REALTY CO.
JOAN S. DOVER
EMILY S. KENDRICK
REALTORS
1422 BURTONWOOD DR.
28052 P.O. BOX 3622
PHONE 864-7746
REALTOR

SOUTHERN BELL TELEPHONE CO.
412 S. Broad St., 28052
Tel. 867-9011

AMERICAN COLLECTORS ASSOCIATION
DOCTORS & MERCHANTS CREDIT EXCHANGE OF GASTONIA, Inc.
"NO COLLECTIONS—NO CHARGE"
611 Commercial Bldg. 195 W. Main Av. P.O. Box 1751, 28052 Tel. 864-8151

NATIONS of GASTONIA INC.
MACHINE SHOP
Manufacturers and Repairs on all Types Textile Machinery
Specialists in Pickers and Cards
Tels. 865-1891, 865-7481 and 865-9471
Kings Mountain Hwy.
P.O. Box 12426 (28052)

WHITESIDES & CO.
Insurance — Bonds
2505 W. Franklin Blvd., P.O. Box 2227 (28052)
Gastonia N.C.
Phone 865-3455

GOODYEAR
SERVICE STORES
GOODYEAR TIRES
Passenger—Commercial
Tires—Tubes—Recapping
General Electric Appliances
Television—Stereos
RCA
335 W. Franklin Blvd. (28052)
Tel. 867-6314

PETTY

Petty A Gail parts asst Piedmont Toyota rStanley NC
" Beth studt r1200 Oakwood Av
" Billy J mech City Wrecker Serv & Garage rRt 2 Spencer Mountain Rd
" Eugenia H Mrs ofc sec Williamson & Co h840 S Jackson St
" Fannie M (Wid Wm M) h1505 N Calvary St
" Florence N (Wid E Roy) retd h535 W Harvie Av
" Howard W new & used car dept Smith Chevrolet r911 Union Rd
" James B (Jacquelyn B) pres-sec Gastonia Broadcasting Serv h2306 Armstrong Cir
" James W custdn Gaston College r1505 N Calvary St
" John C (Margt G) tex wkr Firestone Tex h918 E 4th Av
" John L (Corene M) landscaper h703 Ivy St
" Kate A (Wid M T) retd h227 S Marietta St
" Larry K (Jane W) pres-treas Petty Mach h1118 Hillside Dr
" Lon A (Lillian C) retd r911 Union Rd
" M Phil (Geraldine S) sec-treas-mgr Petty Machinery Sls h1200 Oakwood Av

PETTY MACHINE CO INC

LARRY K PETTY, PRESIDENT-TREASURER
MRS M I PETTY, VICE-PRESIDENT
M PHIL PETTY, SECRETARY
TEXTILE MACHINERY
TOOL MANUFACTURERS
S YORK RD (US Hwy 321)
PO BOX 1888 (28052)
TELEPHONE 864-3254
CHARLOTTE, N C TELEPHONE 825-5104

LINCOLN-MERCURY SALES AND SERVICE
CONTINENTAL MARK IV
LINCOLN CONTINENTAL
MARQUIS — COUGAR
MONTEREY — MONTEGO — COMET
MERCURY LINCOLN
"WHERE TO BUY THEM"
LINCOLN CONTINENTAL AND MERCURY DEALERS
HAYGOOD LINCOLN-MERCURY INC.
TEL. 824-4601
Wilkinson Blvd. E
Lowell, NC (28098)

PETTY MACHINERY SALES INC

M Phil Petty Sec-Treas-Mgr, New And Used Machine Tools, 509 E Main Av, PO Box 1741 (28052), Tel 864-7886 (See Index To Advertisers)

" Marvin O retd r1019 Ridge St
" Mary F tchr County Sch Bd r535 W Harvie Av
" Philip S studt r1200 Oakwood Av
" Rolandous C (Bessie F) retd h1021 Ridge St
Pettyjohn Sandra A Mrs coordinator County Bd Educ rCharlotte N C
Pew Willie Q Mrs h1519 N Weldon St
Pharr Andrew R r209 W Sullivan Av
" Ella retd r806 Boulware Av
" Ernest E (Johnsie C) emp Piedmont Am Corp h806 Boulware Av
" Johnsie C Mrs tchr Ashbrook Sr Hi Sch r806 Boulware Av
" Robt W (Edna H) porter W D Lawson & Co h1309 Beaverbrook Dr
" W J v-chairmn Bd Of County Comnrs rMc Adenville N C

PHARR YARNS INC K C Botts Genl Supt, Textile Yarns, Main St, McAdenville, N C (28101), Tel 824-3551

Phaup Joy E nurses aide Gaston Mem Hosp
" Mary M Mrs teller First Union Natl Bank r2017 Belmar Dr
" Raymond L Rev (Mary A M) minister of mus Firestone Wesleyan Ch h2017 Belmar Dr
Pheagin Jim supt Gastonia Combed Yarns h602 S Willow St
" Martha L Mrs mgr La Marick Beauty Salon h1561 Edenton Ct
Phifer Aubrey C rd driver Akers Mtr Lines rBessemer City NC
" Blanche M (Wid G Doug) retd h2203 Twin Av
" Geo D Jr (Jean H) parts dept clk Akers Mtr Lines h323 S Vine St
" John R (Sue) slsmn Biltmore Dairy Farms rKings Mountain NC
Philbech Leonard R (Alice B) emp Case Tire h604 S Chestnut St
Philbeck Billy F (Pauline H) mach Warner & Swasey h2301 Davis Park Rd
" Bobby collr Mr Wiley In Dallas h2509 Penny Park Dr
" David E (Nellie S) guard Security Forces h87 E Crescent Av (R)
" G K Rev pastor Bible Bapt Ch
" Gordon K (Frances S) emp Burl Mills h416 E Long Av
" Howard (Caroline) emp Dallas Sports Knitting h704 E Betty St
" James F (Doris L) lab formn City Electrical Dept h503 S Chestnut St
" James W (Jackie C) mach A B Carter h1617 Davis Park Rd

Roland Black Heating & Cooling Inc.
FEDDERS
Residential
Commercial
Installation
Service
Air
Conditioning
Furnaces
Humidifiers
DIAL
865-1375
(24 Hour Service)
415-A
Bessemer City Road
(28052)

KINCAID ENGINEERING COMPANY, Inc.
26th ANNIVERSARY
L. M. Kincaid, President
P.O. Box 3778, Gastonia, N.C. 28052,
Telephone (704) 824-2541

"Your Friendly Stationer"
O·G·PENEGAR COMPANY INC
Office Equipment
174-76 W. Franklin Blvd. (28052)
Charlotte, N.C.
Phones 865-1236 and 865-1237
Phone 825-5169

PHILBECK
" Jerry h806 S Marietta St
" Pauline Mrs tchr asst Chapel Grove Elem Sch r2301 Davis Park Rd
" Rachel A retd h202 W Gibbs St (D)
" Ralph A (Barbara H) emp Central Dyeing h714 Lakeview Dr (L)
" Randy A (Mary H) emp Burl Yarn h816 N Ransom St
" Vera H Mrs spnr Smyre Mfg h1614 E Cole St
" Wayne h203 Bessemer City Rd
Philbuck Clenard (Ester H) crdr Am Smyre Mfg h2605 E Spencer Av (R)
Philips Earl J (Phyllis) with Mc Neill Indus h1405 Laurel La
Phillippie C M Jr h102 W 2d Av Apt 203
Phillips Ann R Mrs tchr South Gastonia Sch r2130 Lee St
" Annie M (Wid Lucian K) tchr Flint Groves Bapt Ch Nursery Sch h1912 E Hemlock St
" Baxter E (Stella E) h1606 Trexler St
" Bessie retd r108 W Bradley Av
" Betty G Mrs r206 N Rhyne St
" Beulah H (Wid Haden M) retd h1110 W Walnut Av
" Bill supvr Globe Oil rGreenville S C
" Billy R (Ruth A) emp Wix Corp h1410 W Mauney Av
" Bobby E (Martha) lt County Rural Police Dept rRt 4 Bx 423
" Bobby H (Annie M) sect hd Parkdale Mills h2512 Briar Oak Dr
" Brenda Mrs loan mgr Am Credit rWoodbridge Dr
" Cathy bkpr-financial counselor Consolidated Credit r1001 Green Cir Dr
" Charles USA r2344 E Branch Av
" Charles A (Nellie H) linemn City Electrical Dept h615 Mc Adenville Av (L)
" Charlie F (Sarah J) asmblr Ford Mtr h3602 Old York Rd
" Cheryl sls clk Pat-A-Cake Bakery
" Cliford C (Fannie S) emp Charlotte N C h807 Bradley St
" Clyde D (Betty A) supvr Firestone Tex h1230 Iva Av
" Community Center Art Brown Dir 2031 Echo La
" Conrad M (Rose L) driver Independent Cab h204 W 8th Av
" David (Tonya) emp Wix Corp h1720 Oak Valley Dr
" David crd tndr Pharr Yarn r1499 W Ware Av
" David (Diane M) emp Homelite h119 W Robinson St (D)
" David A (Barbara H) slsmn Gaston Mem Park h3310 Goble St
" Dob h2450 Redbud Dr
" Donald C (Ann R) coml loan ofcr First Union Natl Bank h2130 S Lee St (AD)

1217 E. Garrison Blvd. Gastonia, N.C. (28052)
LARRY CHAMPION
TEL.: 864-6177
Champion Real Estate Co.

PHILLIPS
" Donald T (Faye C) emp Central Yarn & Dyeing h1310 Poston Cir
" Effie M (Wid Earl W) spnr Peerless Spinning h509 Oakland St (L)
" Eliz clk PO h305 E 1st St (L)
" Erin W sec Gastonia Mtr Parts r614 Westover Av
" Ernest J III studt r603 Dartmouth Dr
PHILLIPS ERNEST J JR (Mary C), Prin Frank L Ashley Junior High School 800 S York St (28052), Tels 864-5754 And 864-5755, h603 Dartmouth Dr, Tel 865-8117
PHILLIPS ERVIN W (Barbara B), Sec-Treas Welding & Industrial Supply Inc And Sec Gastonia Motor Parts Inc, h619 Westover St, Tel 864-6383
" F E r639 Doffin La
" Frances C (Wid Lige) h1413 W Overman Av
" Frank (Betty W) mach Gaston Gear & Roller rKings Mtr N C
" Fred C (Wilma A) tex wkr Pneumafil h3116 Railroad St
" G Vic (Mary S) supt Groves Thread & Fnshg Co h208 N King St
" Gary A (Gail R) supvr Burl Yarn h612 E 8th Av
" Geo C (Blanche G) combr tndr Pinkney Mill h117 Quinn Av
" Geo D ibm programmer Sherrill Inds rRt 4 Southwood St
" Geo R emp Pharr Yarn r639 Doffin La
" Geri F Mrs treas Gastonia Brdcstg Serv h921 Nottingham Dr Apt 13
" Gertrude M (Wid Charles R) retd h3208 Goble St
" Glender S Mrs reeler Smyre Mill h1951 Keith Dr
" Glennis P ofc sec & recpt Y M C A r204 W 8th Av

THE LOB·STEER INN

STEAK—LOBSTER
SALAD BAR
PRIVATE DINING ROOM
AVAILABLE—SEATING 45
OPEN 5:30 P.M.
TIL 11 P.M.
DIAL 865-1641
Grant City Shopping Center, New Hope Rd. (28052)

RANKIN—ARMSTRONG CO., INC.
"GASTON COUNTY'S OLDEST AND MOST RELIABLE FURNITURE DEALERS"
250 E. Main Av. (28052)
Tel. 864-5757

WEST END HARDWARE
GLIDDEN AND SPRED SATIN PAINTS
FISHING TACKLE—SPORTING GOODS—TOYS
GARDEN TOOLS—FERTILIZERS AND SEEDS—WALL PAPERING
1009 Bessemer City Rd. (28052)
Tel. 864-2106

ARMSTRONG DATSUN INC.
Sedans—Wagon—Pick-Up—Sport Cars
1986 REMOUNT RD.
P.O. BOX 1356 (28052)
TEL. SALES 865-7477
TEL. PARTS and SERVICE 864-7774

HAWLEY LUMBER COMPANY, Inc.
Phone 263-2744 and 263-4700
112 W. Dallas Rd., P.O. Box 157 Stanley, N.C. (28164)
BUILDING MATERIAL OF ALL KINDS

TEXTILE PARTS & MACHINE CO. Inc.
QUALITY GEARS
1502 W. May Av. Tel. 865-8564
P.O. Box 12305 (28052)

PHILLIPS
" Gloria W Mrs clk Triangle Real Est h818 Adams Dr
" Gridy E (Cathy T) plant mgr Supreme Mfg h1001 Green Circle Dr
" H emp City Water & Sewer Dept rRt 2 Clover SC
" Haze A atndt Massey's Union 76 r108 W Bradley Av
" Henry (Louise G) driver Lightner Taxi Cab h242 W Page Av
" Henry B (Naomi T) trucker h133 Nila Dawn La
" Henry H (Vernie R) retd h2119 Acapulco Dr
" Henry H Jr (Rosa M) dyer Beaunit h2113 Acapulco Dr
" Homer (Helen S) swpr Arlington Mills h1499 W Ware Av
" Irene B (Wid Horace W) retd h1105 W 4th Av
" Isaiah (Lula C) retd h639 Doffin La
" J C (Peggy T) supvr Homelite h1838 Haynes Av
" J Ralph Hon (Ida H) us dist ct judge h2344 E Branch Av
" J Richd Jr emp Wix Corp r121 W Walnut Av
" J Ronald r1921 Winget St
" Jack A (Libby G) pipe layer Pub Serv Of N C h1516 W 5th Av
" Jack H (Virginia C) tex wkr Burl Indus h934 Canterbury Ct
" James E (Ola J) mgr City Wrecker Serv & Garage h318 S Church St
" Jan A (Juda B) prntr Akers Mtr Lines h108 S Ransom St
" Jerry collector City Sanitation Dept rRt 2 Clover SC
" Johnnie D (Stella L) fxr Parkdale Mills h509 S Yates St

Country Corner Florist
867-4596
Nights and Holidays 922-7092
929 E. Garrison Blvd. (28052)

PHILLIPS
" Johnny L (Ruby B) delivery & stock mgr Brown-Medlin Drug Store h1030 Houston St
" Judy D ofc sec r2841 Crawford Av
" Judy N Mrs typ County Pub Library rRt 1 Bessemer City NC
" Kath W Mrs retd h225 S Marietta St
" Kenneth C (Barbara M) mech Bowman's h318 S Liberty St
" Larry E (Elinor L) purch agt Parkdale Mills h1749 W Garrison Blvd
" Larry S instr Gaston College rOld Gastonia Hwy (D)
" Lily h118 Hilltop Cir
" Linda Mrs serv rep S B T & T r1200 Lansdowne Dr
" Linda D slswn Raylass r1605 School Av
" Lizzie J (Wid Romeo E) retd h1919 Winget St
" Louise G Mrs prsr Quick Way Lndry r242 W Page
" Lucian K Jr ofc mgr Groves Threads r1912 E Hemlock St
" M D (Imogene H) crdr Climax Spinning h110 Church St
" Mack (Rosalee) (Ace Cab) r208 W 8th
" Madge C (Wid J E) r312 S Broad St
" Maggie G (Wid John) retd h1610 Lake St
" Margt M Mrs fnshg dept Norwesco Inc h407 N Marietta St
" Margie E emp Hanover Tex h231 Davis Park Rd
" Marion M (Bertha L) meat ctr Swift & Co h1921 Winget St
" Marjorie A Mrs bldr Pharr Yarn h404 Ford's Al
" Martha clk Pat-A-Cake Bakery rRt 4 Bx 423
" Martin W (Mattie S) retd h813 Lineberger St (L)
" Mary P h3166 Spring Valley Dr Apt 1
" Mattie I (Wid Grant) h3610 Old York Rd
" Michl B (Sandy S) comber Pinkney Mill h2326 Lyon St
" Nora emp Pharr Yarns h509 N Oakland St
" Nora ofc clk Mason Athletic Co rIrving Texas
" Paul emp Fiber Controls Serv r3610 Old York Rd
" Pearl tex wkr Pharr Yarn r1919 Winget St
" Pearl retd r108 W Bradley Av
" Pressley A laby tech Fab Indus r121 W Walnut Av
" Preston tex wkr Beaunit Mills h313 S Main St (L)
" R L Rev pastor Lowell Meth Ch
" R W loan mgr Coml Credit rBelmont NC
" R Wayne (Christine A) retd h803 Bradley St
" Reba F nurses aide Gaston Mem Hosp
" Rebecca studt r2344 E Branch Av

DALTON TRUCK SALES, Inc.
Trucks—Sales—Service—Parts—Leasing
2309 N. Chester St. Dial 865-1251
(New Dallas Hwy.) P.O. Box 2185 (28052)
CUMMINS ENGINES

TIRE CITY
NEW — USED — RECAPS
WHEEL BALANCING
Tel. 864-0216
222 E. Airline Av. (28052)
Tires by Dayton

RESIDENTIAL RENTALS
COMMERCIAL APPRAISALS
"COMPLETE REAL ESTATE STAFF TO SERVE YOU"
TELEPHONE 867-5369
100 E. AIRLINE AV. GASTONIA, N.C. (28052)
BELL REAL ESTATE

First-Citizens Bank & Trust Co.
COMPLETE BANKING SERVICE
MAIN OFFICE — 145 S. MARIETTA ST., P.O. BOX 1868 (28052) PHONE 865-6271
BRANCH OFFICE — CHESTNUT ST.
BRANCH OFFICE — 1502 S. YORK ST.
BRANCH OFFICE — GASTON MALL
BRANCH OFFICE — DIXIE VILLAGE TEL. ALL GASTONIA BRANCHES 865-6271
BRANCH OFFICE — BESSEMER CITY TEL. 629-4174

PHILLIPS
" Richd (Nora) whse mgr Mason Athletic Co rIrving Texas
" Richd (Creola C) lab City St Dept h121 W Walnut Av
" Riley C (Donnie C) carp Rex Mill h2201 Forbes St
" Robt retd h1032 Little Av
" Robt driver Wax Assocs r311 N Marietta St
" Robt studt r318 S Church St
" Ronald L (Sandra B) mach Homelite r951 Summer Dr
" Ronnie L r242 W Page Av
" Ronnie R gas dispr Pub Serv Of N C r509 S Yates St
" Rose L Mrs r204 W 8th Av
" Ross B (Doris J) truck driver Moche Vending h2025 Camelot Ct Apt J
" Ruth Mrs slswn Stork Shop Of Gastonia r934 Canterbury Ct
" Ruth Mrs designer Stowe's Florist r1410 W Mauney Av
" Ruth J Mrs waitress Littlejohn's Barbecue h3000 York Rd Lot 18
" Sadie maid r108 W Bradley Av
" Sarah dfr Ridge Mills r1919 Winget St
" Saundra S Mrs opr SBT&T r2326 Lyon St
" Stephen A (Donice M) supvr Spectrum Kings Mtrs h1620 Lynhaven Dr
" Susan h1848 Bradford St
" Terry studt r2113 Acapulco Dr
" Thos mach Gossett Mach Wks rKings Mtn NC
" Timothy (Patricia R) slsmn Piedmont Wldg Sup rDallas N C
" Troy studt r2424 Lynn Dr
" Willard L (Orpha S) overseer Textiles Inc h511 S Webb St
" Willard M (Terry C) overhauler Parkdale Mills h1609 Parkdale Av
" Wm H (Pearl H) retd h230 Proctor St
" Wm M (Ethel S) retd h1822 E Hemlock St
" Willis P (Dorothy D) sect hd Smyre Mfg h2424 Lynn Dr
" Winston C (Hilda E) h1605 School Av
Phillyaw Peggy J sec County Rural Police Dept rGeorgetown Apts
Philmon Helen G ctr King-Spencer rCharlotte N C
Philyan John G rd driver Akers Mtr Lines rCharlotte NC
Phipps Garland optn Owensby Optical rNewton NC
Phyne Josie retd h1647 Conrad Av
" Wm E Jr studt r507 Picadilly Cir
Pic-N-Pay Shoes Inc Jack Herold Mgr 1336 E Franklin Blvd
" 'n Pay Shoes Inc Robt Mysinger Mgr 1608 S York St
Piche Guy A h3542 Stonemark Ct
Pickelsimer See Also Picklesimer

TILSON & SMITH EXTERMINATING CO.
304 Bessemer City Road
P.O. Box 1491 Gastonia, N.C. (28052)
Telephone: (704) 864-0796
OWNERS and OPERATORS
VIRLYN TILSON—DON GRANT
JERRY SMITH
PESTS?

PICKELSIMER
" Beulah J (Wid Floyd) h86 W Walnut Av (R)
" Deborah composing rm Gastonia Gazette rBelmont NC
" Doug USA r217 N King St
" Douglas h439 N Edgemont Av
" Harley D (Brenda) emp Firestone Tex h1712 Oak Valley Dr
" Joseph (Edith H) guard Camp Green Prison h2735 E Long Av (R)
" Ronald E (Linda) groundmn Duke Pwr rBessemer City NC
" Wm F (Betty M) processer Guerney Indus h217 N King St
" Wm R garagemn Akers Mtr Lines
Pickelsiner Deborah h610 W 5th Av Apt 10
Pickesimer Rosie h932 S Overhill St
Pickett Geneva h3000 York Rd Lot 19
" Lessie P h229 Nassau Pl Lot 2
Pickler Melonie M clk serv dept Smith Chevrolet r619 Wellons Dr
" Robt F (Doris) emp Kelly Green Nursery h619 Wellons Dr
Picklesimer See Also Pickelsimer
" Buddy (Tina D) h319a S College St (D)
" Claude W (Rosie) electn hlpr Gaston Elec Contrs h1808 W Franklin Blvd
" Donald L (Dona) emp Alexander Mach r409 N Boyd St
" Edw A local driver Akers Mtr Lines r615 Westover Dr
" Faye S clk Ryne Drug
" Harold electn Gaston Elec Contrs r304 S Vine St
" Helen Mrs h409 N Broad St
" Jesse J (Sue C) mtcemn Gurney Indus h2733 E Long Av (R)
" Ralph L (Mallie G) electn Wilson Contracting h1516 Hargrove Av
" Roy (Joyce) chem mix asst Uniroyal rRt 3 Bessemer City NC

GASTONIA
CHRYSLER-PLYMOUTH INC.
CHRYSLER-PLYMOUTH SALES AND SERVICE
CHRYSLER
Plymouth
"COMING THROUGH FOR YOU"
WITH A COMPLETE LINE OF
NEW CHRYSLERS—NEW PLYMOUTHS
TOP QUALITY USED CARS—CUSTOMER CARE SERVICE
"FOR INFORMATION CALL"
2315 E. Franklin Blvd. (28052) 867-5341

Bryant Electric Repair Company, Inc.
BRYANT SERVICE
ELECTRICAL ENGINEERS and CONTRACTORS
THE ASSOCIATED GENERAL CONTRACTORS OF AMERICA AGC
Isley Rd. at Industrial Park, P.O. Box 1658, 28052 Phone 864-5703

"YOUR HAPPY SHOPPING STORE"
Matthews Belk
SERVING GASTON COUNTY FOR OVER 71 YEARS

PLASTIC PRODUCTS INC.
Fabricating
Ultra High Molecular Weight Polyethylene
Bessemer City—Kings Mountain Hwy. 161—Bessemer City, N.C. (28016)
Mailing Address, P.O. Box 12554, Gastonia, N.C. (28052) Tel. (704) 739-7463

GASTON MEMORIAL HOSPITAL
TEL. 866-2000
2525 COURT DR. P.O. BOX 1747 (28052)

PIEDMONT AMERICAN CORP J Lee Blalock President-Treasurer, Marcus G Whitehurst Vice-President, William L Blalock Vice-President, Textile Machinery Manufacturers 1401 Gaston Av, PO Box 12155 (28052), Tel 867-4404

PIEDMONT BRUSH CO INC, Ray T Haithcock President-Treasurer, Stephen T Thomas Vice-President, Betty Haithcock Secretary, Manufacturers And Repair Of Textile Mill Brushes, Pick-Up And Delivery 1011 Bessemer City Rd, PO Box 12156 (28052), Tel 867-7888

" Community Presbyterian Chapel 801 Hanover St

PIEDMONT ENERGY SYSTEMS INC Julian W Timmons President, Douglas F Mauldin Secretary-Treasurer, Design Sales And Installation Of Industrial Propane-Air Standby Systems, Utility peak Shaving Systems, Boilers And Boiler Room Equipment And General Industrial Process Piping, ABCO Air Pollution Control Systems And Heat Recovery Systems, Ransome Gas Systems, Gas Storage Installation Systems, 501 N Marietta St, PO Box 3933 (28052), Tel 867-1257 (See Index To Advertisers)

" Newstand (Robt S Greene) 107½ N South St

" Textile Repair (Norman P Bradley) 302 S Boyd St

" Toyota Inc L Roosevelt Parks Pres-Mgr Mrs Gladys S Jarrett Sec toyota dlrs 420 W Franklin Blvd

J. P. SHEPPARD
& Associates, Inc.
Machinists
Close Tolerances
Tels. 867-8381—867-8382
29-74 Hwy. West P.O. Box 12187 (28052)

PIEDMONT WELDING SUPPLY CO, D Wayne Thompson Mgr, Anything And Everything For The Welder, Oxygen, Acetylene, Nitrogen, Carbide, Argon Helium, Welding And Cutting Apparatus And Supplies, Arc Welding Machines And Electrodes, Inert Gas, Arc Welding Equipment, Safety Equipment, Fire Extinguishers, Welding Equipment, Rentals 3124 Northwest Blvd, PO Box 12666 (28052), Tel 864-3491

Pierce See Also Pearce

" Barbara Mrs h2016 Camelot Ct Apt A

" Ellison C h1929 E Garrison Blvd Apt 30

" Heavner & Jenkins Builders Inc Robt L Heavner Pres Sam Pierce Jr V-Pres John E Jenkins Sec-Treas 929 E Garrison Blvd Rm 5

" Mary nurses aide N C Orthopedic Hosp r1329 Eddie St

" Robt A (Mary G) slsmn Howard Whisnant Furn h1329 Eddie St

" Sam Jr v-pres Pierce Heavner & Jenkins rRt 6 Jenkins Dairy Rd

" Wm E (Shirley) emp Liberty Loan h1006 E Maple Av

Piercy James M (Gathalee B) retd h2005 Union Rd

" Ransom F (Estelle H) retd h329 S Vance St

Pierson Geo r916 S Marietta St

" Julia A retd r1503 Hoffman Rd

Pigg James L local driver Akers Mtr Lines rCharlotte NC

Pike Charles R (Letha L) emp Parkdale Mills h411 N Boyd St

" J h1712 Findlay St

" Joseph A (Gladys A) fixer Textiles Inc h101 Elm St

" Kevin emp Wix Corp r101 Elm St

Pilgrim Baptist Church Rev T M Matheney Pastor 342 Mountain View

" Bobby G (Mary G) tex wkr Mc Neill Spng h503 S Clay St

Pilkey Charlie L (Christine R) h2706 Davis Park Rd

Pilkington David h515 S Loraine St (D)

" Edgar J (Marie S) carp h1193 Cardinal Dr

" Eva G (Wid Howard) splicer Firestone Tex h113 N Washington St

" Gary D slsmn Acme Petroleum & Fuel h609 W 4th Av

" Hester C Mrs retd r203 Eric Ct

" Joseph M (Sherri L) USA r2436 Gardner St

" Joseph N (Maude I) mach opr Wix Corp h2436 Gardner St

" Maude slswn Diana Shops r2436 Gardner St

" Paul L (Juanita S) driver Caro Mtr Frt h105 E Hilltop Dr

" Philip E h2860 Crawford Av

" W Freddie studt r113 N Washington St

Mary R. Dickinson Tax Service
Bookkeeping
Appointments Available
4009 S. York Rd. (28052) Tel. 867-7280

Cregg Bess Building, Inc.
Commercial Apartments
New Homes
Rental Houses
"We Arrange Finance for New Homes"
867-9534 or 867-7234
902 Bessemer City Rd., Gastonia, NC (28052)
State License No. 4596

$6.00 SINGLE—POOL—TV
GOURMET BUFFET DAILY
RATES $6.00 - $9.00 - $12.00
INTERSTATE 85 and COX RD. (28052)
TELEPHONE 865-6291

ABLE PLATING CO., Inc.
HARD CHROME INDUSTRIAL PLATING
1245 N. Ransom St., P.O. Box 12566, 28052 Phone 864-7416

PILKINGTON
" Wm E (Linda S) local driver Akers Mtr Lines h128 E Hilltop Dr
Pilon Thos A (Margt L) air tech NC Air Natl Guard h534 Efird St

PILOT LIFE INSURANCE CO

(Home Service Division), Lonnie L Miller Manager, Complete Personal Protection, Family, Business, Retirement Plans, Educational Plans, Call Us For Your Needs, 411 S York St (28052), Tel 864-8731
" Life Insurance Co (Group Div) Victor L Flake Jr Mgr 411 S York St
" Paper Co (David A Blakely) whol 239 E Main Av
Pinckard Lee h2631 Pembroke Rd Apt 1
Pine Grove Service Station (Jerold A Mc Abee) 2219 E Ozark Av
" Street Baptist Church 1501 Pine Av
Pinehurst Park Inc Donald E Ramseur Pres real est 260½ W Page Av Rm 207 08
Pines Mobile Homes Park (Stacy A Tucker) 3000 York Rd
Pinkard Ruth h2545 Myers St
Pinkney Barber Shop (Verlin L Rogers) 3327 York Rd
" Soda Shop (Clarence D Sahms) confy 3331 York Rd
" Trailer Park (J Paul Burchfield) 3016 Birchfield La

PINNACLE ELECTRIC INC

M Lewis Ramsey President, Mack P Hanna Secretary-Treasurer, Mrs Virgie Walls Office Manager, Electric Motor Repairs, New And Used Equipment, Distributor For Dayton Electric Motors 606 S Linwood Rd, PO Box 12627 (28052), Tel 864-7781 (See Index To Advertisers)
Pinnix Robt H (Jennie H) pres & treas Robt H Pinnix Inc h215 W 10th Av
" Robt H Inc R Pinnix Pres-Treas R Lindsay F Lawton-W Vanderlip V-Prests Mrs E Kenley Sec genl contrs 315 South St
Pioneer Girl Scout Council Mrs Kay Anderson Exec Dir 623b E 2d Av
" Machine Works (Otis H & Wm H Jones Raymond Seay) 1211 W Franklin Blvd
Pitcher Ken mgr Grant's rQuail Woods Apts
Pitchford Doris slswn Ivey's
" Russell W rd driver Akers Mtr Lines rRt 1 Ellenboro NC
Pitman See Also Pittman
" J Coleen kntr Wales Mfg r1836 Maxton Av
" S A h1922 Alpine La
Pitney-Bowes J L Knowles Slsmn 619 E Price Av Rm 9

The Warner & Swasey Co.
Textile Machinery Division
P.O. Drawer 815
Bessemer City (28016)
Telephone 629-4141

PITTMAN
Pittman See Also Pitman
" Blonnie E (Wid Melvin M) reporter Gastonia Gazette h305 N Holland St (D)
" Boyd C (Mable M) supvr Burl Indus h1898 Ballard Dr
" Cole L (Lucille F) constn wkr h1836 Maxton Av
" Debra A slswn Belk's r2309 Jasin Dr
" Donald R h2671 Hill La
" Gene C (Mary B) (Barpitt Washerette) h556 Eastwood Dr
" James E (Margt P) kntr Pharr Yarns h1300 N Franklin St (R)
" James E Jr retd r1300 N Franklin St (R)
" Kevin P slsmn Belk's r1300 N Franklin St
" Laura probation ofcr N C Probation Ofc
" Lori h2649 Pembroke Rd Apt 1
" Mack W (Gloria E) photog Eastern Studio h338 Hilltop Cir
" Michl G studt r556 Eastwood Dr
" Peggy W slswn Belk's r2309 Jasin Dr
" Ray W (Helen E) overseer Craftsman Yarn h2146 S Lee St (AD)
" Richd studt r305 N Holland St (D)
" Robt (Pat A) meter rdr Duke Pwr rAshebrook Pk (D)
" Ronnie E atndt Gaston Mem Hosp r7012 W Main St (D)
" Steven USA r2146 S Lee St (AD)
Pitts Granville driver Caro Transfer & Stge h2907 Bradford St
" Henry Jr (Eva P) supvr Caro Sou & Process h215 N Cherry St
" J L (Lula F) retd h302 S Myrtle School Rd
" Mary h1000 S Miller St
Pittsburg Paint & Glass Co Jerry Fisher Mgr 802 E Franklin Blvd
Place Elaine studt r413 E 5th Av
" James L (Margt J) dye mixer Burl Yarn h413 E 5th Av

WE KNOW CARPETS COMPLETE CARPET SERVICE
CARPET
SERVICE CENTER
BILL GHOLSON
PHONE 867-5246
311 E. Franklin Blvd. Gastonia, N.C. (28052)

JIM BROCK'S
INSURANCE & REAL ESTATE AGENCY, INC.
"Gaston County's Fastest Growing Agency"
Auto—Home—Fire—Life—Health—Real Estate Sales—Property Management—Appraisals
1502 S. York Rd., P.O. Box 2242, Gastonia, N.C. (28052)
Tel. 864-6316 or 867-1161

A. B. CARTER, Inc.
OPERATING CARTER TRAVELER CO.—MILL DEVICES CO.
TEXTILE MACHINERY and SUPPLIES
Hwy. 321 South
P.O. Box 518, 28052
Tels. 865-1201 and 865-1202

McLean & Son FUNERAL DIRECTORS
MEMBER BY INVITATION NATIONAL SELECTED MORTICIANS
206 S. BROAD ST. (28052) GASTONIA'S OLDEST FUNERAL DIRECTORS DIAL 865-3451

W. D. LEE & CO., INC.
TEXTILE MACHINERY
Specialist In No. 102 Foster and No. 44 Universal Winders and Supplies
Erecting and Overhauling Winders
Also Replacement Parts for Carding Spinning and Twisting Machinery
All Work Fully Guaranteed
Westgate Industrial Center
P.O. Drawer 12157 (28052)
TELS. 867-7242 864-0346

YOUR HOME TOWN BANK
Use Citizens National for All Your Banking Requirements
THE CITIZENS NATIONAL BANK
In Gastonia — Phone 864-3451

CHAVIS TEXTILE MFG. Inc.
Winder Specialists
TEL. 867-8331
920 N. Highland St.
P.O. Box 939, 28052

PLACE
" Raymond L treas Wax Assocs rWhitensville Mass
Plain & Fancy Fabrics Shop (Wm & Edith Haynes) 802 Bessemer City Rd
Plampin Eric slsmn Moore & Stewart h2639 Pembroke Rd Apt 1
" Hilda emp N C Orthopedic Hosp r927 Churchill Dr
" Wm E Jr (Hilda B) slsmn Moore & Stewart h927 Churchill Dr
Planer Evelyeen G Mrs h116 Eastover Dr
" G Allen studt r974 Sandswood Dr
PLANER HAROLD (Mary), Vice-President-Secretary Gurney Industries Inc 201 E 5th Av, PO Box 519 (28052), Tel 865-3441, h974 Sandswood Dr, Tel 865-5189
" Jack studt r2900 Planer Ter
" Michl (Kathleen) sls mgr Owens Co h2900 Planer Ter
" Michl J crdr Gurney Indus r2900 Planer Ter
" Saml R (Bernice L) real estate N Oakland St h1123 S Belvedere Av

PLASTIC PRODUCTS INC
M Raymond Cross President, Henry Raxter Secretary-Treasurer-Vice-President, Precision Machining, Plastic And Metals, Textile Parts And Components, Injection Molding, Bessemer City, Kings Mountain Hwy 161 Bessemer City, N C (28016), Tel (704) 739-7463 Mailing Address, PO Box 12554, Gastonia, N C (28052) (See Index To Advertisers)
Play House Day Care Center The Jerry R Moton Dir 322 S Columbia St
Pleasant Ridge A M E Zion Church Rev Lawrence Maddox 908 Spencer Av
" Ridge Cemetery 912 Spencer Av

Contract Manufacturer
Textile Gears
Heat Treating Services
KLUTTZ MACHINE & FOUNDRY INC.
711 East Franklin Blvd. P.O. Drawer 70
Gastonia, N.C. (28052) Phone (704) 864-5454

PLEASANT
" Ridge School Sam Carpenter Prin 937 S Miller St
Pleasants Charlie L (Ruby P) supvr Burl Yarn h1515 Poston Cir
Plemmons Arvel M (Lula) retd h705 Potts St (L)
" Cora roper Groves Thread h1434 Bryant St
" Geo C (Julia W) overseer Pharr Yarns h101 S Overhill St
" Jimmy D (Beth B) fork lift opr Pharr Yarn h305 Hartman St
" Joan h3614 Mitchum Rd (R)
" Kenneth L (Vickie M) driver Winn Dixie h712 Russell St
" Larry D h1525 Auten Rd
" Paul G (Sandra) emp Advance Store h808 S Gibbons St
" Roger (Shirley) emp Wix Corp h1008 Warren Av
" Shuford L (Rosa M) driver Caro Frt h401 S Hill St
Plemons Evie P retd r1607 E Berry St
" Mary L penner Smyre Mill r1716 Trexler St
Pless Annette tex wkr Smyre Mfg h517 E Holly St (D)
" Richd F mgr Big M Mart rKannapolis NC
Plonk Essie (Wid W D) h413 S Broad St
" James P (Clara) carrier PO rRt 2 Alexis Rd (D)
" Ollie A (Wid J L) retd h315 W Willis St (D)
" Robt h1048 Ashwood Ct Apt C
" Sophronia F r612 W Hillcrest Av
" Susan P nurses aide Gaston Mem Hosp
Plowden Ramon G (Nancy R) dentist h1002 Kensington Av
Plummer Charles (Linda C) mgr Lincolnton Dyeing h1614 Greenview Dr
" Daisy W (Wid Clarence) retd r110 Patrick St
" Ginger Mrs ofc sec Whitesides & Co r1548 Moore Dr
" Ronald E (Einger) emp First Citizen Bk & Trust h1548 Moore Dr
Plunkett David (Anne) business mgr N C Orthopedic Hosp rMt Holly NC
Plyler Charles A (Doris M) laby tech Garlock h1017 W Mauney Av
" Charlie M (Eva N) retd h108 S Dalton St
" Cora L (Wid Thos O) retd h842 Springdale La
" Doris M Mrs group chf opr SBT&T r1017 W Mauney Av
" Ervin R (Regis K) mech City Garage h1529 Plyler Lake Rd
" Geo L (Vivian I) sls tech rep Frederick Gumon Chem h2017 Taylor Dr
" Gloria D Mrs h215 S Highland St
" Kath S (Wid Washington Z) h1628 Plyler Lake Rd
" Kit C (Esther B) retd h1309 W 2d Av

VOLKSWAGEN OF GASTONIA, Inc.
SALES SERVICE
Phone 864-6746
2119 Wilkinson Blvd. (28052)

T. Q. HOWE'S GARAGE INC.
WRECKER SERVICE ESTABLISHED 1920
General Auto Repairing-Truck and Tractor-Wheel Aligning-Battery Service
107 E. 8th AVE., 28052 PHONE 865-1361

Gaston Memorial Park & Mausoleums

1200 S. NEW HOPE RD. OPPOSITE N.C. ORTHOPEDIC HOSPITAL (28052)
WESTVIEW GARDENS, EDGEWOOD RD., BESSEMER CITY, N.C.
PHONES 865-9521 and 867-6441

PLYLER
" R Horace (Agnes T) repr Met Life rPO Bx 281 Lancaster SC
" Washington Z Jr (Joyce) dept mgr Jones & Presnell Studios h1629 Plyler Lake Rd
Poag Edgar (Rebecca C) emp Elks Lodge h204a W Bradley Av
" Edgar III (Rosie Lee M) emp Armtex h206½ W Bradley Av
" J Crawford (Snookie G) chairmn of bd Gaston County Speech Clinic rMc Adenville NC
" James C Jr (Beverly H) slsmn Beltex Corp h1620 Dixon Rd
Poarch See Also Porch
" Carroll studt r2208 Cloverwood La
" Gerald B (Marie C) rd driver Akers Mtr Lines h2208 Cloverwood La
" John L (Lucy T) retd h711 N Grover St
Pocock Charlene dental asst W W Walker rClover S C
Podaras Bessie W nurses aide Gaston Mem Hosp
" Leon A Rev (Jewel) assoc pastor Tabernacle Of God rBessemer City NC
" Wm N Rev (Bernice W) pastor Tabernacle Of God h1008 Shannon- Bradley Rd
Poe Harold E rd driver Akers Mtr Lines rRt 1 Bx 354 Concord NC
Pogorzelski Conrad R (Brenda W) rate clk Akers Mtr Lines h1215 W 4th Av
Poindexter Kenneth D (Irene) mach Mfg Servs h914 N Weldon St
Pointer Maggie B (Wid Elwood L) r403 E 6th Av
Poit Clyde W (Peggy B) survey party chief City h120 E 2d Av
POLICE DEPARTMENT (See Dallas—Town Of; Gastonia—City Of; Lowell—Town Of; Ranlo—Town Of)
Polk Curtis (Faye) emp Westvaco Corp h2505 Rogers Av
" Jack J (Linda B) driver H L Kilgo h1509 Seigle Av
" Louise E Mrs ofc sec Lingerfelt Sch r1316 Midwood Dr

POLK R L & CO
CITY DIRECTORY PUBLISHERS
2910 W CLAY ST
RICHMOND, VA (23230)
TELEPHONE 804-359-6001
AUTOMOBILE AND TRUCK OWNER LISTS
AUTOMOTIVE STATISTICS
BANK BUSINESS DEVELOPMENT SERVICES
BANK DIRECTORIES
DIRECT MAIL ADVERTISING
MAILING LISTS
MOTOR VEHICLE REGISTRATION MANUALS
POLK BUILDING

CAROTHERS FUNERAL HOME, Inc.
THE COLONIAL CHAPEL
★
TEL. 867-6337
312 W. 2d AVE. (28052)

POLK R L & CO—CONTD
431 HOWARD ST
DETROIT, MICHIGAN (48231)

" Wm C Jr (Louise E) eng Air Natl Guard h1316 Midwood Dr
Pollard Jeff USA r820 Circle View
" Joseph J (Polly C) slsmn Electrolux h820 Circle View
" Polly C Mrs clk Caldwell's Drug Store r820 Circle View Dr
Pollock Lois r916 S Marietta St
Polly & Jim's Grocery (Jim Kiker) 902 W Davidson Av
" & Jim's Grocery No 2 (Jim Kiker) 514 E Davidson Av
Polshak Cynthia M ofc sec W B T V r1149 Huntsmoor Dr
" Ralph (Agnes L) serv rep Warner & Swasey h1149 Huntsmoor Dr
Polson Terry USAF r97 W Dellinger Av (R)
Polston Gene (Pat M) tex wkr Mc Neill Indus h381 Pamela St
" Walsher R (Nell P) retd h208 White St
Ponder Judith A Mrs (Ponder Motel) h1222 E Franklin Blvd
" Motel (Mrs Judith A Ponder) 1222 E Franklin Blvd
Pons Tommy E emp Alventure Knits h1407 W Rankin Av
Poole Annette C Mrs asst ofc mgr-bkpr Smith Chevrolet r436 Craven St
" Annie R (Wid Robt G) retd r1910 Auten Rd
" Archie G r416 Birch St (L)
" Billy M (Lillie W) (Bill's Superette) h1937 Taylor Dr
" Calvin C (Lucille B) brklyr h3030 Randy Dr
" Carl M (Buna C) mach opr Threads Inc h518 S Yates St
" Donald T area oprns mgr Akers Mtr Lines rCharlotte NC

ACCUTROL TAX SERVICE
Income Tax Accounting
413 W. Main Ave. Gastonia, N.C. (28052)
Telephone 864-4026

GASTONIA FIRE EXTINGUISHER CO. INC.
A COMPLETE LINE OF DRY AND CHEMICAL FIRE EXTINGUISHERS
Hand Portables
Wheeled Units—Marine
Stationary Units
Automatic Restaurant Systems
Kings Mountain Hwy. (Hwy. 29) P.O. Box 71 (28052)
Tels. 867-7990 and 867-8981

CITY LUMBER CO.
Serving Gastonia Since 1920
"From the Foundation to the Roof"
733-39 N. Marietta St., P.O. Box 838, 28052
Tel. 867-7208

Oscar Doster Realtor
REALTOR
SALES—RENTALS—APPRAISALS
"Key To Your Real Estate Needs"
TELS.
Sales: 864-3431
Rentals: 867-4456
428 W. Franklin Blvd. 28052

GARRISON GENERAL HOSPITAL Inc.
IRMA L. MARTIN, Director
Visitors Welcome—10:30 A.M.—11:30 A.M., 2:30 P.M.—4:30 P.M., 7:00 P.M.—8:00 P.M.
210 S. YORK ST. (28052)
NURSES' DORMITORY
TELS. 865-1277; 865-1278
867-9256

BUICK
LYTLE Buick INC.
OPEL
327 EAST FRANKLIN BLVD., P.O. BOX 957 (28052)
TEL. 865-2388

BEVERIDGE METAL PRODUCTS, INC.
CARD SCREENS—SPINNING CYLINDERS
ALL TYPES OF SHEET METAL AND STEEL FABRICATIONS
LARRY W. INGLE
Vice President & General Manager
2407 N. CHESTER ST. (HWY 321 N.)
P.O. BOX 1576 GASTONIA, N.C. (28052) PHONE 865-8507

POOLE
" Dot h601b Rhyne Cir (R)
" Doug (Sara) mach Warner-Swasey h824 Grove St (L)
" Gary R (Paulette) mach Gossett Mach Wks rRt 3 Bx 88
" Geo W Jr electn Bolin Elec Contr r2007 Twin Av
" Herbert K tex wkr Smyre r702 S Church St (L)
" Herbert L (Velma V) retd h1438 Davis Park Rd
" Ida W Mrs wndr Mc Neil Spinning h416 Birch St (L)
" Ivery H Jr (Betty C) insp Burl Indus h702 S Church St (L)
" Jean W mgr Gullivers Travels Of Gastonia rCharlotte NC
" Jesse J (Margie F) twstr Pharr Yarns h402 N Davis St (D)
" Kenneth E teletype opr Akers Mtr Lines
" Leonard (Sue F) h710 Littlejohn St
" Lester B (Susan) det County Rural Police Dept rRt 2 Bx 317
" Lillie W Mrs (Kristy's Dress Shop) r1937 Taylor Dr
" Lonnie B rd driver Akers Mtr Lines rRt 1 Bx 428 Albemarle NC
" Lucille matron County Jail rGastonia NC
" Lucille Mrs (Lucille's Kut & Kurl) r3030 Randy Dr
" Mildred J Mrs ofc sec County Mgr rBelmont NC
" Norman L (Edith A) clk Postal Service h1577 Rolling Meadow La
" Rhonda S outpatient clk Gaston Mem Hosp
" Robt C (Helen T) tex wkr Threads Inc h1420 W Mauney Av
" Robt I r702 S Church St (L)
" Ruth Mrs bkpr sec Gaston Community Action rStanley NC
" Therman L rd driver Akers Mtr Lines rRt 1

LOWE'S
of Gastonia
Building Materials and Mobile Homes
Tel. (704) 867-4441
1301 Bessemer City Rd. Gastonia, N.C. 28052

POOLE
" W R firefighter City Fire Dept r1973 Taylor Dr
" Wayne servmn City Electrical Dept r2007 Twin Av
" Wilbur M (Annette) slsmn Piedmont Wldg Sup h436 Craven St
Poore J Paul (Ruby T) dyer Threads Inc h405 W 5th Av
Poovey Azzel L (Nellie H) h604 S College St (D)
Pop-A-Top Package (Billy E Queen) 3533 Redbud Dr (L)
Pope Barbara E training instr Belk's rMt Holly NC
" Bertha L (Wid Robt E) retd h1906 Flint La
" Billy L (Hazel C) electn h2406 Crescent La
" Billy L (Norine) heavy equip opr P D Hambrite Constn h1000½ Baker Blvd
" Bobby G (Barbara) ofc mgr Home Beneficial Life Ins h1001 Kensington Av
" Boyd W (Mae I) overhauler Johnston Mfg h213 W 2d St (L)
" Charlene L (Wid Terry) h993 Mobile La
" Charles D (Neida B) v-pres-genl mgr Summey Bldg Sup h2001 Monticello Dr
" Gordon W (Diane P) laby tech Celanese h717 Lowell Av (L)
" Hazel C Mrs opr SBT&T r2406 Crescent La
" Henry C (F Marie) mach opr Kluttz Mach & Fdry h919 Dewey St
" Joe D dist mgr Gulf Life Ins rRt 6 Bx 509
" John M USA r1315 Laurel La
" L Cecil (Frankie S) tex wkr Burl Yarn h1001 Baker Blvd
" Leo A (Inez M) shopmn Sherrill Inds h721 Lowell Av (L)
" Lloyd C (Madeline H) retd h1007 Baker Blvd
" Martha Mrs br circulation asst County Pub Library rCherryville NC
" Mary A (Wid Raymond T) retd h1817 Wilkinson Blvd
" Pearl K (Wid Pink J) spnr Groves Thread h510 N Ida St
" Ray A (Lorraine S) br mgr Evans Products h1315 Laurel La
" Rebecca C Mrs opr SBT&T r2316 Crescent La
" Robt L retd r143 Proctor St
" Ruby L (Wid W O) r2308 Panama Av
" Steph r404 S Church St
" Thos USA r1315 Laurel La
" Wm E (Stella H) guard Burns Det Agcy h219 S Trenton St
Poplin Larry R rd driver Akers Mtr Lines rConcord NC
Popwell Wm G pipe layer a Pub Serv Of N C rBessemer City NC
Porch See Also Poarch

DOCK LEAZER'S AUTO ELECTRIC
SCIENTIFIC MOTOR TUNE-UP
ALLEN TUNE-UP SCOPE
GENERATORS
CARBURETORS
STARTERS
GENERAL REPAIR
DIAL 864-2561
1031 GASTON AV. (28052)

TEXTILES-INCORPORATED
THREADS-INCORPORATED
GASTONIA, NORTH CAROLINA

WILSON TRANSFER COMPANY, Inc.
"Superior Service Since 1916"
COTTON AND TEXTILE WASTE
Serving: Mississippi - The Carolinas - Georgia - Tenn. - Va. - Alabama
712 W. Airline Av. 28052—Tel. 867-6308 Charlotte, N.C.—Tel. 825-2090

PORCH
" Bobby W h2121 N Modena St
" Douglas (Sherry) tex wkr Beaunit Mill h96 E Crescent Av (R)
" Linda Mrs bkpr Gastonia United Oil r2121 Modena St
" Paul T (Jewel W) mach opr Westvaco Corp h1741 N New Hope Rd (WVH)
" Rita ofc sec H & H Uphol r609 North St (D)
Porky's Grill (Lewis Beaty) 412 Arthur Av
Port Geo A (Dorothy) genl mgr Westvaco Corp rRt 5 Charlotte NC
Porter Arthur concrete fnshr Neal Hawkins Contr
" David W (Lucille) garagemn Akers Mtr Lines h214 W Sullivan Av
" Donald S (Sally) chf chem Uniroyal rCharlotte NC
" Ernest C clk P O h503 S Lee St
" Faye A r642 Bridle Path Trl
" Geneva B r806 Hanover St
" James retd r110 Belt Dr (L)
" James W (Veral E) mech Air Natl Guard h2411 Wendy La
" John B (Henrietta M) mgr Life Ins Co Of Ga h818 W Rankin Av
" Lois J splr R C A Lone r3119 Crescent La
" Maggie P (Wid West W) maid Sweetland Restr h504 W Allison Av
" Marcus H carrier Postal Service h313 N Boyce St
" Marie A (Wid Jas) spnr Ranlo Sup h3119 Crescent La
" Paul W r818 W Rankin Av
" Robt (Farrier S) h603 Windy Hill Dr
" Robt mech A P F Co rBelmont N C
" Valerie L vet atndt Hughey-Dickson & Lowry Animal Clinic r330 Rosemary La
" Wm E (Ruby H) retd h611 E 4th Av
" Wm H (Wanda M) plant mgr South Eastern Tool h330 Rosemary La
Posey Billy V (Frances H) detective sergt City Police Dept h1616 W Airline Av
" C Rudy (Libby D) emp Carpet Outlet h705 Flowe St
" Darrell D (Ruth D) chf drftsmn Pub Serv Of N C rRt 1 Whiteside Rd
" Eug (Dorothy M) retd h2421 W 2d Av
" Gary K (Ruth) firefighter City Fire Dept r2713 May Av
" Lynda dental asst Tolbert W Lowry rRt 1 Mountainbrook Dr
" Ricky L studt r1616 W Airline Av
" Ruth ofc sec County Bd Educ rWhitesides Rd Rt 1
POSTAL SERVICE (See United States Government)
Postel See Also Postell
" Mina P (Wid John T) r322 W Rankin Av
Postell Alex S (Alma L) mach Coleman & Cocker Mach h113 W Ridge St

BRYANT SUPPLY COMPANY Inc.
FOR YOUR ELECTRICAL NEEDS
335 and 605-09 E. Franklin Blvd. P.O. Box 1277, 28052
202 S. Avon St. Tel. 865-3466

POSTELL
" Arnold R (Florence T) crd bndr Burl Indus h145 Nila Dawn La
" Arth E (Lillie M) retd h2801 Westview Dr
" Bonnie L cafeteria wkr St Michaels Sch r2801 Westview Dr
" Carolyn F USA r2801 Westview Dr
" Carrie J cash Scottie Stores r2801 Westview Dr
" Delmar (Dolphene W) retd h3000 York Rd Lot 20
" Donald A (Patsy W) mach opr Turbo Mach h404 E Hillcrest Av
" Gary D (Shirley T) mach Robinson Mill h4010 Little Mountain Rd
" Hayden J (Sally C) sect hd Victory Mill h2615 S Calvary St
" J C h4515 Grier St
" James W (Estie M) wtchmn Stovall's Fdry h121 E Bush St
" Lillie M mldr Norwesco Inc rPichney Station
" Paulette emp Pharr Yarns r1228 Sunshine Av
" Robin D tex wkr Pyramid Mills r3000 York Rd Lot 20
Poston Geo R (Edith H) real est 209 Hancock St h1211 Oakwood Av
" Rentals Geo R Poston Pres 209 Hancock St
Poteat Arth (Ruby D) mtce wkr Mbg County Bd Educ h613 Martha Av (L)
" Bettie Mrs tchr Peedin Primary Sch r1715 Timberlane
" Bobby D (Debbie B) dye hse eng Burl Yarn h1015 S Main St (L)
" Carl K (Delane C) emp Westvaco Corp h2197 Linda St
" D C head cosmetician Eckerd's rMt Holly N C
" Delane C Mrs acctg mgr Belk's r2197 Linda St
" E G (Sally M) emp A B Carter's h3001 Birchfield La

Machine Works
PHONE
(704) 865-5974
HWY. 321 NORTH P.O. BOX 12703
GASTONIA, N.C. (28052)

Kelly Clemmer Construction Co.
Office - 409 W. Main St. **P.O. Box 541**
Dallas, N.C. (28034)
Phone 922-4562

DRUGS
BROWN MEDLIN
DRUG STORE
1514 S. YORK ST. 28052
TEL. 867-6356
We Deliver

GASTONIA UNITED OIL CO., Inc.
OIL AMOCO PRODUCTS—FUEL OIL DELIVERY
2766 E. Ozark Ave., P.O. Drawer 68, 28052 Tel. 824-3561

Craig Realty & Development Co.
RESIDENTIAL—BUSINESS—SALES—RENTALS
Stanley, N.C. (28164) Tel. 827-3265
Stanley-Mt. Holly Rd., P.O. Box 308
REALTOR®

GASTON MAZDA
JACK MILLER, General Manager
MAZDA SALES and SERVICE
704-867-0216
207-209 N. CHESTER ST. (28052)
(HWY. 321 N. AND W. AIRLINE AV.)

POTEAT
" F Dewey (Estelle F) smshr Burl Indus h227 Oakland Village (L)
" Flora R (Wid John H) h312 S King St
" Frank driver City Wrecker Serv & Garage r1104 E Hoffman Rd
" H Ray (Mabel A) fxr Osage h804 Perkins St (L)
" James (Helen) carrier Postal Service rRt 1 Mountainbrook Dr
" Loree N Mrs sec Pub Serv Of N C rBelmont NC
" Lula Mrs h112 Belt Dr (L)
" Lunnie M Mrs mgr Dixie Launderette rRt 2 Bx 643 Gastonia NC
" Phoebe H Mrs ofc sec Wix Corp h403 N Apple St
" Ruby D Mrs wndr tndr Peerless Spinning r613 Martha Av (L)
" Thos (Flossie L) retd h1508 Conrad Av
Poteet T A (Shirley W) dist mgr Mut Of Omaha rRt 5 Bx 459 Lincolnton NC
" Wm L (Mamie L) slsmn Woolco Dept Store h2427 Twin Av
Potel Rasik h720 E Lincoln Av Apt A
Potter Barbara Mrs policy wrtr Watson Ins Agcy rRt 1 Bessemer City
" Gracie E (Wid Clay) r2208 Simmons Av
" John W h508 S College St (D)
" Nathan S recapper tire dept Akers Mtr Lines rRt 5 Bx 981c Charlotte NC
" Paul D Rev (Ruth J) formn Swag Knit h1710 E Ozark Av
" V C Jr Rev (Carol L) pastor Seventh Av Bapt Ch h1111 Laurel La
Potters Field cemetery 522 N Oakland St
Potts Addie K (Wid Richd A) retd h3005 Lowell Rd (R)
" Bertha R (Wid Howard) h701 Martha Av (L)
" Carrie B Mrs retd r1148½ Perkins St
" Garland E (Juanita L) mtcemn Duff Norton h3013 Lowell Rd (R)

CLEO'S HEATING AND COOLING INC.
bryant CONTRACTORS Sales—Service YORK
RADIO CONTROLLED SERVICE TRUCKS
500 N. MARIETTA ST. (28052) Phone 864-9901
Service 864-9903, Charlotte 333-9339

POTTS
" Guy W retd h504 Oakland St (L)
" Jo Anne M Mrs tchr Hunter Huss Hi Sch rRt 1 Bx 832 Lincolnton NC
" Randy E USAF r3013 Lowell Rd (R)
" Rod dept mgr Ivey's
" Ronnie ship clk Wix Corp r3206 Lowell Rd (R)
" Victor A (Mabel S) retd h3206 Lowell Rd (R)
" Virl Mrs spnr Peerless Spin h2102 E Ozark Av
Poulin Jenny G wndr Victory Mill h228½ Nassau Pl
Powell Barbara H h2623 Pembroke Rd Apt 1
" Claudette S dep clk Superior Ct Clk rBox 241 Gastonia
" David mdse mgr Grant's rQuail Woods Apts
" David L with Powell Cadillac h921 Nottingham Dr Apt 6
" Detro M Mrs retd h322 N Poplar St
" Dorothy A acct Gastonia Gazette r400 Evergreen St
" Garland Rev pastor Ozark Bapt Mission
" J H r100 E Bradley Av
" Jack M (Viola E) collr Crisp Furn h1806 E Hemlock St
" Loretta W Mrs h100 E Bradley Av
" Luther E (Suzie W) retd h2304 Leroy Av
" Margt V laby tech Gurney Indus r1806 Hemlock Av
" Mary ofc sec Gaston Oxygen Sup rDallas N C
" Naomi T (Wid Thos J) insp Pharr Yarns h213 Phillips St (L)
" Nelson O (Linda C) emp Bob's Gulf Serv Sta h1420 Seigle Av

POWELL OLDSMOBILE-CADILLAC INC
R G Powell President, New Car Dealer 2339 E Wilkinson Blvd (28052), Tel 867-6347
" Otto E (Tula M) trailer mech Akers Mtr Lines h1418 Seigle Av
" Precious P (Wid J Edw) retd h1900 E Ozark Av
" R Glenn (Edith M) pres Powell Oldsmobile-Cadillac h425 Dunham Rd
" Robt C (Claudette) lwyr 195 W Main Av Rm 302 h824 Adams Dr
" Robt L (Nancy S) overhauler Pharr Yarn h107 Vaughn St (L)
" Robla (Annie R) mach Gossett Mach Wks h1327 W 2d Av
" Ted A (Dorothy A) mach opr Groves Threads h400 Evergreen St
" Theo F (Margt) tchr N C Orthopedic Hosp rPO Bx 1715 Shelby NC
" Tim studt r400 Evergreen St
" Wilfort (Sarah B) prsr Garlock Inc h631 Doffin La

Nixon Exterminating Company
"Experienced Since 1945"
214 S. Columbia St. (28052) Telephone 864-4303

PROVIDENT
LIFE AND ACCIDENT
Insurance Company
ALL FORMS OF GROUP INSURANCE
316 S. Marietta St., P.O. Box 2048, 28052 Tel. 864-5775

GRAY INDUSTRIAL STEAM, LTD.
Industrial Steam and Heating Supplies - Boilers - Pumps - Automatic Steam Plant
BOILERS
855 N. Marietta St.
P.O. Box 3997, Akers Station (28052)
SALES and SERVICE
Tels. 865-3565 and 864-8346

POWELL
" Wm (Madeline B) mech Bohannon Indus h408 E 3d St (L)
" Willie T (Wilma R) servmn Sears h220 S Dixie St
Power Sala nursery tchr Community Day Care Center r631 Doffin La
Powers Bill D (Lois B) pres-sec Ladd Sea Foods h1825 Taylor Dr
" Grace P Mrs rep Stanley Home Products h505 S College St (D)
" John G (Beverly B) emp Am & Efierd Mills h1111 Queensgate Rd
" Kenneth M rd driver Akers Mtr Lines rRt 2 Bx 240b7 Rockwell NC
" Lois B Mrs v-pres-treas Ladd Sea Foods r1825 Taylor Dr
" Maggie W Mrs retd h612 W 20th Av
" Patricia S (Wid Kenneth) ofc sec Garrison Genl Hosp h1427 W Ware Av
" Paul (Addie H) retd h2501 W Franklin Blvd
" Reginald T emp Mc Lean & Son Funeral Home r505 S College St (D)
" Richd K hlpr Gastonia Sht Mtl Wks r1427 W Ware Av
" Virgil dist exec Boy Scouts Of Am rBx 1059
Prater Jack h1211 N Branch Av (R) Lot 8
Prather J Howard (Ruth G) mech Jenkins Mtl Shop h511 N Morehead St
" Jacob H Jr (Betty M) shearer opr Jenkins Mtl Shop h2100 Garland Av
Pratt Concha r2605 Pembroke Rd Apt 9
" Eunice Mrs tchr Lingerfelt Sch rMt Holly NC
" Lanny mgr Mid-Town Mtr Inn
" Shirley Mrs emp Pharr Yarns h922 Dowd Dr Apt B
Preast Jack slsmn Gastonia Glidden Paint Center rBessemer City NC

PRECISION COMB WORKS INC
G W BROWN
PRESIDENT
LARRY G BROWN
VICE-PRESIDENT
NELL L BROWN
SECRETARY
PATRICIA B CARTER
TREASURER
2400 N CHESTER ST
PO BOX 2167 (28052)
TELEPHONE 864-2761

Precott Ronald W (Wanda B) mtcemn Warlick Place Apts h1662 Lynhaven Dr
Presbyterian Church Of Lowell 219 E 1st St (L)
Prescott Rinald W (Wanda B) mtcemn Warlick Place Apts r1662 H Lynhaven Dr

NOLEN CONCRETE SUPPLY INC.
TRANSIT MIXED CONCRETE
Sand — Stone
Building Supplies
401 E. Main Ave. P.O. Box 446 (28052)
Phone 864-3225

PRESCOTT
" Walter C (Amelia E) pres Industrial Electroplating h1414 Sterling Av
" Wanda B maid Warlick Place Apts r1662 H Lynhaven Dr
Prescription Center Pharmacy Billy T Coward Pres 301 N Highland St
Preslar Teddy mgr Holly Farms Fried Chicken rCharlotte NC
Presley James F (Kathy C) dist mgr Gastonia Gazette h1933 Elmwood Dr
Pressley And Mc Carthy Contractors (James H Pressley) 3026 Randy Dr
" Bertha S (Wid Denne) retd r214 Huffman Rd
" Billy G jan Lowell Elem Sch r1448 Hoffman Rd
" Calvin L emp Central Yarn & Dye h214 Huffman Rd
" Charles E (Joann C) carrier Postal Service h2439 Lewiston Dr
" Clyde W (Zipha A) retd h412 S Columbia St
" Frances B Mrs slswn Belk's r1212 Cloninger Av
" Glen D (Nadine M) (A-1 Ins Agcy) h1645 Rolling Meadow La
" Grady (Faye) yarnmn Threads Inc h501 S Loraine St (D)
" H K (Grace O) retd h107 N Belvedere Av
" James (Sarah S) yarn prntr Pharr Yarn h2143 2d St
" James H (Mildred M) (Pressley & Mc Carthy Contrs) h3026 Randy Dr
" James R (Joanna G) whse supvr Akers Mtr Lines h2236 Linda St
" Johnny Jr porter Lewis Mtrs r1448 Hoffman Rd
" Larry L (Deane) carp h506 E 6th Av
" Lee D local driver Akers Mtr Lines rCharlotte NC
" Leo C (Ozella) chauf h1500 Hoffman Rd
" Linda h557 Henderson St

Carolina Transfer
& Storage Company Inc.
Dwight D. Thomas, Manager
At: Gastonia & Charlotte, N.C.
864-7801
1823 West Franklin Blvd.
Gastonia, N.C. (28052)
AGENT / ALLIED VAN LINES

Sherrill Industries, Inc.
SPECIALIZING IN
PRECISION LOOM PARTS
Plant: Dallas — Cherryville Hwy. (Hwy. 277), Dallas, N.C.
P.O. Box 578, Gastonia, N.C., 28052
Tel. 922-7871

Carolina Florist And Gifts, Inc.
"Your Extra Touch Florist"
508 S. York St., P.O. Box 1543 (28052)
Tel. 865-1218

SMITH CHEVROLET CO., Inc.
KEEPING YOU FIRST
CHEVROLET
KEEPS US FIRST
438 W. Franklin Blvd. 28052
Phone 864-8301

ERNEST Q. PETREY INC.
ALL FORMS OF INSURANCE
823 E. Franklin Blvd. (28052) Tel. 864-5474
Your agent & friend

SUMMEY BUILDING SUPPLY INC.
COMPLETE LINE OF BUILDING SUPPLIES
AUTHORIZED FABRICATORS OF ROOF TRUSSES — Manufacturers of Modular Living Units
Dallas, N.C. (28034) Tel. 922-7886
1000 Philadelphia Church Road
Charlotte, N.C. Direct Line Tel. 825-3491

Gaston Tire Service
WHEN THE TIRES ON YOUR CAR WEAR OUT; AND THEY WILL; THINK OF ME
MR. NOBODY
101 W. Franklin Blvd. (28052) Tels. 864-7126 and 867-6126

PRESSLEY
" Mamie S (Wid Gaston) h1427 N Rhyne St
" Martha maid r1448 Hoffman Rd
" Mildred E (Wid J Frank) retd h402 N Pear St
" Minnie D (Wid James F) retd h1408 Poston Cir
" Murphy R (Frances B) retd h1212 Cloninger Av
" Nettie C maid Mc Adenville Community Center h1448 Hoffman Rd
" Ralph R (Edna R) opr City Water Dept h603 N Pear St
" Richd R (Jackie D) asst track supvr Sou Ry h718 E Maple Av
" Sam J (Pearl K) retd h403 Queens Rd
" Vance M (Delia W) retd h402 Osceola St
" Zilpha r916 S Marietta St
Presswood Della retd h213 S Liberty St
" L A agt Home Beneficial Life Ins rAlexis N C
Preston Robt J (Evelyn M) mail clk PO h703 Martha Av
" Sandra L insp Garlock Inc r703 Martha Av
Prestward Douglas R studt r428 Evergreen St
Prestwood Lottie T Mrs retd r510b W 6th Av
Price Agnes B wndr Pharr Yarns h109 Peachtree St (L)
" Alma C Mrs kntr Dallas Sports Knit h106 E Robinson St (D)
" Anita M reg nurse Gaston Mem Hosp
" Anne emp Shoney's h1108 Union Rd
" Arth (Letha B) bailer Rex Mills h147 W Spencer Av (R)
" Belvie L (Kath S) atndt Kay O Serv Sta h1042 N Oakwood St
" Belvie L Jr (Hilda T) instlr Sears h1124 N Oakwood St
" Betty (Ru-Bet's Ceramics) r610 S Chester

Baity's of Gastonia
Co-ordinate Your Rooms Through Our Custom Draperies and Spreads
We Plan Decorating and Furnishings
Restore Antiques
Quality Work—Free Estimates
Tel. 864-6011
925 S. York Rd. (28052)

PRICE
" Chas A tex wkr Firestone Tex r992 Bond Av
" Charles E watcher & pulls unfill Claire Mill h709 S Oakland St
" Charlotte L Mrs laby tech W W Walker r612 Honeywood La
" Clara B (Wid Rufus A) h1811 Maxton Av
" Clifford M (Lucy C) retd h807 Circle View
" Clyde (Bobbie) rtmn Gaines Furn rForbes Rd
" David (Sandra P) dock wkr Goodnight Bros h511 E Maple Av
" David (Pat G) atndt Gates Serv Sta rRt 2 Cherryville N C
" David Jr sect hd Rex Mills h12 S Gray Av (R)
" Don (Honda Of Gastonia) rCharlotte NC
" Donnie (Connie H) truck driver City Sanitation Dept h918 Davis Av
" Doyle Marvin sec Peerless Spinning r310 Robinson-Clemmer Rd (D)
" Earl M (Ann) dist vocational supvr County Bd Educ h1604 Buckingham Av
" Earl R (Anna K) (Mgmnt Servs) h509 W 6th Av
" Edw H (Willa M) driver Central Mtr Lines h905 Bradley St
" Effie retd r1904 E Hemlock St
" Emma slswn Belk's rRt 1 Clover SC
" Ethel G retd r3124 Weston St
" Faye counselor Snelling & Snelling h206 North St (D)
" Fred M clnr Piedmont Am Corp r2137 Davis Park Rd
" Freida ofc sec Firestone Tex h1060 Ashwood Ct Apt J
" Freida D ofc sec Firestone Tex r1721 Davis Park Rd
" Geo B (Louise N) order clk Textiles Inc h1721 Davis Park Rd
" Geo D (Virginia P) retd h413 N Modena St
" Gerald counselor Vocational Rehab Center
" Gertrude C Mrs splr Firestone Tex h117 Hilltop Cir
" Gladys Mrs h2137 Camelot Ct Apt A
" Gordon h32 Billings St
" Grace cash Hardee's Of Gastonia r803 N Weldon St
" Grady (Lonna Mae) personnel mgr Textiles Inc rDallas NC
" Harold (Olivia) driver City Cab h2608 Crescent La
" Harold H rd driver Akers Mtr Lines rConcord NC
" Harry J (Clara H) (Harry J Price Tex) h1844 E Garrison Blvd
" Henry H (Julia T) fnshr Galey & Lord h202 W Granite Av
" Herbert W (Joyce L) v-pres mangement Wix Corp h946 Scotch Dr
" Homer (Artie) r916 S Marietta St
" J Clarence (Ada T) retd h601 N Grover St

Lowie Ice & Fuel Company
Burner Service
Ice—Fuel Oil—Gasoline
Motor Oil
EXXON heating oil
Ice Chests - Water Coolers - Ice Cream Freezers
2306 Lowell Rd., P.O. Box 62 (Ranlo Br.) 28052
Tel. 824-4611

SISK FUNERAL HOME
730 Gastonia Highway
Bessemer City, N.C. 28016
TELEPHONE 629-2255

NEW CONSTRUCTION—COMMERCIAL and RESIDENTIAL
JAMES E. FULGHUM
GENERAL CONTRACTOR
1103½ S. MARIETTA ST., 28052 PHONES: OFFICE 864-8071—RES. 825-5594

PRICE
" J Steven Jr (Nancy W) fl sls mgr Sears h1437 E Perry St
" J Van (Shirley B) glazer Threads Inc h920 W Walnut Av
" Jack G (Charlotte L) mach opr Caro Steel Roller r612 Honeywood La
" James (Sarah) retd h8 Lanier Dr
" James A (Genevieve M) mach Gastonia Roller Flyer & Spindle h1306 Poston Cir
" James B retd h992 Bond Av
" James L (Emma M) policemn City Police Dept h1411 S York St
" Jeannie K rec rm Belk's r430 Frostwood Dr
" Jeff (Jane) h517 E Davidson Av
" Jimmie D studt r1920 Taylor Dr
" John (Dorothy M) mach Smith Mitcham h100 Belt Dr (L)
" Julius scraper Wax Assocs r202 W Granite Av
" Karen Mrs tchr Rhyne Elem Sch rCharlotte NC
" Kenneth H (Samatha H) meat ctr Pace Maker Super Mkt h2221 Hollandale Dr
" Leslie ofc sec Vocational Rehab Center
" Luther W (Lola S) retd h3000 York Rd Lot 14
" Maggie M (Wid James) retd r1437 N Franklin St (R)
" Mamie W (Wid D Beaty) h615 S Neil St
" Mancy prntr Ked's Screen Prntg
" Marshall L (Rena M) dispr Harris- Teeter Distr Center h410 Arthur Av
" Marvin P (Grace E) slsmn Newton's Car City h803 N Weldon St
" Mary C rec rm Belk's rRt 1 Bx 145a70
" Michl D r117 Hilltop Cir
" Millard F retd h112 Taylor Dr
" Missouri (Wid Allen) retd h2622 Sherry La
" Norman L (Patricia G) sgt County Rural Police Dept h706 S Legion St (D)
" Patsy R x-ray tech Gaston Mem Hosp r405a W Harvie Av
" Paul E (Estelle G) retd h1503 W 5th Av
" Phillip K (Marilyn B) slsmn Elec Heat Specialties h1100 Woodvale Av
" Preston L (Mildred V) asst designer Reeves Bros h2303 Shaw Av
" R E ambulance atndt County Emergency Servs
" R L (Lillian P) ofc wkr Thurston Mtr Lines h405a W Harvie Av
" Ray (Sherry P) tex wkr h303½ N Oakland St
" Raymond L (Betty G) brklyr Beam Constn h207 Graham St
" Richd D (Marcella A) caster Craftcast Inc h110 Ray St
" Richd L emp Jenkins Reneedling rBx 312 Mc Adenville NC
" Ricky L (Leslie D) leader & wldr Pub Serv Of N C rStarland Dr Rt 4

Gulf Life INSURANCE COMPANY
All Forms of Insurance
Life—Hospitalization
Accident and Health
Telephone 867-4497
900 Bessemer City Rd. P.O. Box 1375
Gastonia, N.C. (28052)

PRICE
" Robt E (Evelyn H) sls mgr Western Auto h1823 Echo La
" Roland B Jr (Maggie) tire controller Akers Mtr Lines h1920 Taylor Dr
" Ronald R slsmn Lewis Mtrs r2639 Pembroke Rd Apt 8
" Roy (Ruth) tex wkr Burl Indus h1817 E Stowe St
" Roy (Doris R) sect hd Pharr Yarns h2 Lanier Dr
" Roy (Ruth) tex wkr Burl Indus h2029 Fleetwood Dr
" Rusco S sht mtl mech Custom Mtl Fabrication rRt 1 Dallas N C
" Ruth F (Wid Lloyd D) retd h1624 Hoyle St
" Sandra R Mrs written reports Credit Bur Of Gastonia r2833 Monterrey Park Dr
" Sharon nurse Presby Hosp r207 Graham St
" Sheila studt r2303 Shaw Av
" Steph A studt r1025 Athenian Dr
" Steven T studt r3109 Lowell Rd (R)
" Stewart (Ruth) tex wkr Pinkney Mill h2721 Westview Dr
" Tempie M r709 S Oakland St
" Tommy disp Ace Cab r501 South St
" Truitt Geo (Mary Ruth) electn Bryant Elec Repr r1218 E Craig Av
" W Earl (Dorene C) overseer Rex Mills h2013 New Hope Rd
" W Reid asst shop formn Akers Mtr Lines r904 Cox Rd
" Weldon L (Effie L) retd h1215 Ashton Av
" Wesley (Sarah C) retd h2100 Auten Rd
" Wm J (Ann S) (Telephone Answering Serv Of Gastonia) h1025 Athenian Dr
" Wm J Jr underground wkr Bryant Elec h913 Nottingham Dr Apt 35
" Wm N (Betty H) mach Haas Tex h610 S Chester St
" Wm Neely retd h904 Cox Rd

THE Generator SHOP
GENERATORS—STARTERS
VOLTAGE REGULATORS—ALTERNATORS
ALL WORK GUARANTEED
PHONE 865-2861
1242 West Franklin Blvd. Gastonia, N.C. (28052)

Central Yarn and Dyeing, Inc.
QUALITY PACKAGE DYERS
ISLEY RD. (INDUSTRIAL PARK) P.O. BOX 370, 28052 TEL. 865-6451

Smith
CONCRETE CONSTRUCTION INC.

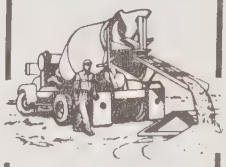

Curbs
Gutters
Driveways
Sidewalks
Patios
Floors
Parking
Lots
Swimming
Pools
DIAL 864-0011
1611 ANTHONY DR.
P.O. BOX 606
(28052)

A. B. CARTER, Inc.
OPERATING CARTER TRAVELER CO.—MILL DEVICES CO.
TEXTILE MACHINERY and SUPPLIES
Hwy. 321 South
P.O. Box 518, 28052
Tels. 865-1201 and 865-1202

SERVICE TOOL & SUPPLY CO. Inc.
INDUSTRIAL TOOLS and POWER TRANSMISSION SUPPLIES
1442 W. AIRLINE AV. (28052)
TEL. 865-3481

FIRST BAPTIST CHURCH
REV. A DOUGLAS ALDRICH — Pastor
"PUTTING HEART INTO THE HEART OF OUR CITY"
201 W. Franklin Blvd., P.O. Box 98 (28052) Tel. 865-8576

GEORGE MASON
REALTOR
RESIDENTIAL—COMMERCIAL
PROPERTY MANAGEMENT RENTALS—APPRAISALS
"We make it a point to please"
Tel. 867-4471
623 E. 2nd Av. (28052)
REALTOR®

PRICE
" Willis A solid waste mgr Bill Schwartz Inc rClover S C
Pridgen Bobby h810 South St
Priest Edw C (Lois E) tex wkr Robinson Mills h106 E Jenkins St (D)
" Mendel (Roxie A) lab City San Dept r142 South St
Prieto Humberto (Betsy) eng h1260a Carriage House La
Prince Beecher (Cleo W) emp Pharr Yarn h1629 Warren Av
" Carl E (Ola Mae B) prntr Pharr Yarn h1918 Beechwood Cir
" Daisy S (Wid R H) retd r848 W Hillcrest Av
" Eliz emp Day Care Center r1740 Montclaire Av
" Geo E (Millie M) phys 318 S South St h1740 Montclaire Av
" Geo G tex wkr Threads h602 S Yates St
" Harold D electn Bolin Elec Contr r108 Eastover Dr
" Helen E studt r1740 Montclaire Av
" Homer H (Marie S) emp Duff Norton h503 S Gray St
" Hubert R (Sylvia W) pntr Tega Cay h112 Paysour St
" Irma F Mrs opr Bea's Beauty Salon h1514½ W 5th Av
" Jack L (Patricia F) mach Duff Norton h413 S Gray St
" Jesse B (Lillian C) retd h614 W Westview St
" Jimmy R tndr Gossett r503 S Gray St
" Marie F Mrs nurse aide Gaston Mem Hosp r503 S Gray St
" Melvin D (Pearl B) prnt shop WESTVACO h2723 Springbrook Cir
" Norma D ofc sec Gaston Mem Hosp
" Ralph tex wkr Burl Indus h402 N Grover St

SPENCER-PETTUS
MACHINE CO. INC.
We Specialize in
SPROCKETS, GEARS
METRIC GEARING AND
METRIC CHAIN GEAR-CUTTING
Kings Mountain Hwy. 865-3962
Or 865-7658
Nights Sundays & Holidays 922-5317

PRINCESS
Princess Beauty Salon (Mrs Agnes A Putnam) 409 S Clay St
Prine Houston L (Rhonda K) tex wkr h1406 Seigle Av
" Vivian r706 N Pear St
Pritchard Mae E (Wid Horace E) wndr Groves Thread h525 N Morehead St
Pritchett Amelia Mrs teller S B T & T r2906 Union Rd
Privette Jo Beth studt r1023 W Mauney Av
" Ralph L (Clara S) lino opr Standard Business Forms h1023 W Mauney Av
Privine Wm H emp Whitinsville Spinning Ring
Probst Noell clk Good Will Inc rBx 5351
Proctor Cecil R (Delores B) plant delmn Pepsi-Cola r2158 Linwood Rd
" Elva C (Wid Alex C) h1216 N Ransom St
" F C mgr Li'l Genl Food Store r2507 Leroy Av
" Gary (Vernese) tex wkr Burl Indus h2523 Sunset Av
" James C (Mae P) eng Homelite Mfg h605 N Ransom St
" John W (Ruby B) mach Piedmont Tex Repr h1205 Mountain Av
" Luther (Proctor Superette) h417 S Emerson St Apt 3
" Mae M lpn Gaston Mem Hosp
" Sarah B Mrs slswn Mack Stores rRt 1 Lewis Rd
" Superette (Luther Proctor) 701 Union Rd
PRODUCTIVE TOOL CORP James D Lowery President, Clyde L Quinn Secretary-Treasurer, Special Machinery, Dies, Fixtures, Machine Parts-Design And Manufacturing, Tool Steel, Press Room Equipment N College St At Lay St, PO Box 456, Dallas N C (28034), Tel 922-5219
Proffitt Wm J weldr Petty Mach h2325 S Propst St
Promotional Products Dave Rudisill Sls Mgr adv specialties 1301½ W Franklin Blvd
Propes Delma D Mrs kntr Armtex h1214½ Congress St
" Ned L (Mary C) driver Western Auto Distr Distr Center h501 N Mill St (L)
Prophit Robt A h1260h Carriage House La
Propst Arth J rd driver Akers Mtr Lines rHickory NC
" Beulah C (Wid Garland F) h940 N New Hope Rd (WVH)
" Darrill L (Sue) tex wkr Peerless Spng hJohns St
" David trainee J S Holland Mach r2331 Myrtle St
" Elaine P Mrs recpt (Gaston Radiology) r3808 Edgewater Dr
" Eric (Brenda) emp Western Elec h1200 Lynhurst Dr
" Geo W (Ruby J) slsmn Jenkins Mtl Shops h1510 Lynhurst Dr

PINNACLE ELECTRIC Inc.
MOTORS
Electric Motor Repairs
DAYTON
606 S. Linwood Rd., P.O. Box 12627 (28052)
Tel. 864-7781

Carrier
Barry Long
AIR CONDITIONING CO., INC.
HEATING COOLING
2524 N. Chester St., 28052
Telephone 865-1269

SUN DROP BOTTLING CO.

Sun Drop
Cheerwine

Orange Crush
Double Cola

Grand Cru
Nu Grape

809-11 E. Franklin Blvd., P.O. Box 279 (28052) Tel. 865-1279

PROPST
" James M turf bldr Bradley-Jenkins r1600 Hoyle St
" Joe rd driver Akers Mtr Lines rRt 3 Newton NC
" Katie Mrs tchr Flint-Groves Sch rBx 12191
" Ralph H (Joy C) garbage collector h913 Green Circle Dr
" Renee r913 Moose St (L)
" Vergie nurse Kings Mountain Med Center r1225 S Belvedere Av
Prospst Ollie J (Wid James C) respooler Firestone Tex h1600 Hoyle St

PROVIDENT LIFE & ACCIDENT INSURANCE CO
Hugh T Giles Regional Mgr, Group Department 316 S Marietta St, PO Box 2048 (28052), Tel 864-5775 (See Index To Advertisers)

Prudential Insurance Co R Steve Garrison Dist Mgr 311 South St
Pruett See Also Pruitt
" Anders L (Letha V) bodymn Henderson Volkswagen h318 S Hill St
" Bob tex wkr r2819 Douglas Dr
" Bobby G (Jacqueline H) bakelite dept Chavis Tex Mfg h604½ N Highland St
" Clyde mach opr Neal Hawkins Contr rNeal Hawkins Contr
" Hal (Linda) emp Redbird Constn h604 E Betty St
" Kenneth (Belinda L) h606 S Gaston St (D)
" Letha K clk Salvage Outlet r318 S Hill St
" Martin B (Gertie C) tex wkr Crescent Mill h2819 Douglas Dr
" Marvin (Gussie) (Whol Sup) h211 N Highland St
" Sara P (Wid Ranson P) retd r106 E Church St (D)
Pruiett Oscie Mrs r721 N Marietta St
Pruit Rhodia r916 S Marietta St
Pruitt Aaron L sup clk Pharr Yarns r1318 E Ozark Av
" Addie D (Wid Walker) r2409 Sunset Av
" Brenda W emp Gaston Skill (D) h1318 E Ozark Av
" Brenda W mldr Norwesco Inc r507 S Oakland
" Bryson J (Willie W) (Pruitt's TV & Radio Serv) h402 Arthur Av
" Carl L (Mary D) fxr Clara Mills h112 S Summit St
" Chris (Carolyn M) tex wkr Firestone Tex h1738 W 5th Av
" Dan T (Phyllis J) emp Osceola Mill h1421 Beechwood St
" David M (Rachael C) meter rdr City Light & Water Dept h216 E Garrison Blvd
" Diane dispr Gastonia Gazette r104 N Yates St

Phone (704) 824-4377
CBS SPORTS, INC.
Athletic Apparel
Protective Equipment
Charles McGinnis, President
Bill Adams, Vice President of Finance
Sam Robinson III, Vice President of Sales
2630 Wilkinson Blvd. P.O. Box 3871 (28052)

PRUITT
" Diane M Mrs opr Bea's Beauty Salon rDallas N C
" Dwight L emp Pruitt's T V & Radio Serv r402 Arthur Av
" Earl A (Dorothy) emp Superior Stainless Steel h323 S Avon St
" Edith (Wid Byrson J) retd h1501 Conrad Av
" Ernest R (Jolene L) sergt City Police Dept h1314 May Av
" Felix A (Teresa G) asst city eng City Eng Dept rRt 1 Bx 351a Bessemer City NC
" Fred D (Ollie L) retd h219 N Scruggs St
" Harold (Pauline) serv rep Orkin Exterminating rStanley N C
" Jess F (Mary C) retd h1217 Baker Blvd
" Kimball USA r606 N Grover St
" Lawrence mach Alexander Mach rKings Mountain N C
" Martin N chem opr Uniroyal r403 Osceola Av
" Minnie Mrs h1324 W Franklin Blvd
" Mitzie h1708 Greenview Dr
" Terry (Diane W) tex wkr Parkdale Mill h514 S Gray St
Pruitt's TV & Radio Service (Bryson J Pruitt) 1711 S York St
Pryor Anna A (Wid James H) retd h306 N Pryor St
" Betty (Art & Frame Gallery) r1136 Scotch Dr
" Eug (Judy A) servmn Mobile Home Sls h3000 York Rd Lot 50
" Glenn B (Pearlie M) retd h420 Beech St
" Harvey Jr (Pearl L) drummer Uniroyal h1413 Johnston St
" James A (Mae W) h910 W 2d Av
" James W (Betty D) pres Carolina Steel Products h1136 Scotch Dr
" S C Jr (Margt) tex wkr Smyre Mfg h52½ E 2d St

Holiday Inn®
OF GASTONIA
718 W. FRANKLIN BLVD
GASTONIA, N.C. (28052)
MRS. BETTY SMITH, Innkeeper
TEL. 704/865-3421

Ben Downey
Realty & Construction Co., Inc.
A COMPLETE REAL ESTATE SERVICE
Builder
Sales
Appraisals
"Personalized Service"
DIAL
864-7032
865-7633
1002 NOTTINGHAM DR.
P.O. BOX 2396
(28052)

NORRIS ENGINEERING CO.
PACKAGE BOILERS — STACKS — PUMPS — TANKS — OIL and GAS BURNERS — STOKERS
PLANT: Downey Lake Rd. (Off Cherryville Hwy.) Dallas, N.C. (28034)
P.O. Box 1653, Gastonia, N.C. (28052)
Tels. 867-6389 and 867-6380

STEWART CONSTRUCTION CO.
OF GASTONIA, Inc.
METAL BUILDINGS GENERAL CONTRACTORS
310 S. Chestnut St. P.O. Box 3512, 28052 Tels. 865-5470 and 865-2411

Boyce
C. Fort
Contractor

Remodeling
Designing

DIAL
865-2616

1518 NEW
HOPE RD.
P.O. BOX
482
(28052)

C.R.C. INDUSTRIES, INC.
"We Specialize In Ideal Drawing Roll Repair"
MACHINERY REBUILDING—REPAIRING—METALLIZING
1617 S. YORK ST.
P.O. BOX 1922, 28052
PHONES 865-9541
865-9542

RESIDENTIAL SALES
PROPERTY MANAGEMENT
APPRAISALS
GENE NATION
REAL ESTATE
Licensed Real Estate Broker
Notary Service

610 South Chestnut St.
Gastonia, N.C. (28052)
Office: 867-0203
Res: 867-4591

PRYOR
" Saml C (Kathleen K) constn wkr Robinson Constn h2104 Court Av
" Street Barber Shop Tommie L Shoats Mgr 312 N Pryor St
" Thelma Mrs emp Threads Inc h311 N Marietta St
" Vergie E (Wid Elgin L) r324 S Dalton St
" Warner (Pryor's Pl) r306 N Pryor St
Pryor's Place (Warner Pryor) confy 312 N Pryor St
Psomadakis Arth P tchr Ashley Jr Hi Sch r4410 Ginger Dr
Public Acceptance Corp Mrs Gloria J Sparks Sec 170 W Main Av Rm 300
" Finance Corp Henry O Webb Mgr 110 E Main Av
PUBLIC LIBRARIES (See Gaston County Of; Lowell—Town Of)
" Library (Dallas Br) 105 S Holland St (D)

PUBLIC SERVICE CO OF N C INC

GENERAL OFFICE
400 COX RD (28052)
B E ZEIGLER CHAIRMAN OF THE BOARD
CHARLES E ZEIGLER PRESIDENT AND CHIEF EXECUTIVE OFFICER
W C RODGERS SENIOR VICE PRESIDENT-FINANCE
JOSEPH F NOON SENIOR VICE PRESIDENT-ENGINEERING
ROBERT T WATKINS VICE PRESIDENT-SALES
ALVIN L SUDDUTH JR VICE PRESIDENT-PURCHASING AND STORES
JACK KNOX VICE PRESIDENT-PUBLIC RELATIONS
KERMIT R HOFFMAN SECRETARY

HOME OF THE
WRITTEN WARRANTY
COMPLETE SERVICE
AFTER THE SALE
824-1976
WILKINSON BLVD., LOWELL
P.O. BOX 3797
(28052)

PUBLIC SERVICE CO OF N C INC CONTD
AND ASSISTANT TREASURER
E L FLANAGAN JR TREASURER AND ASSISTANT SECRETARY
JOHN W BROWN ASSISTANT VICE PRESIDENT-ENGINEERING
KATHRYN I WEAVER ASSISTANT SECRETARY
WILMA D RIDLEY ASSISTANT TREASURER
DIVISION OFFICE
D D YELTON
DIVISION MANAGER
170 W FRANKLIN AV
WAREHOUSE AND SERVICE CENTER
859 N MARIETTA ST
TELEPHONE ALL OFFICES
864-6731

Puckett Bobby W rd driver Akers Mtr Lines rRt 1 Bx 336c Kannapolis NC
" Charles D (Teresa) constn wkr h933 Tanglewood Dr
" Doris C Mrs x-ray tech Gaston Mem Hosp r513 Thomas Trl
" Edwin R (Lois P) supvr A & P h3033 Marlborough Cir
" Lester S (Hazel J) mach opr Gossett Mach Wks h1914 Graham Rd
" Melody Mrs ofc sec Henry V Dick & Co rRt 5 Bx 230
" Teresa G clk City Finance Dept r933 Tanglewood Dr
" Wm H (Doris C) acct Timberlake Bldrs h513 Thomas Trl
Puett Annie C retd h303 N Oakland St (D)
" Artelee K retd r308 W Trade St (D)
" Carol M Mrs sten-sec Uniroyal rRt 1 Bx 299-D (D)
" Corinne retd h308 W Trade St (D)
" Evelyn H Mrs ofc sec Carr Elem Sch rRt 1 (D)
" John C (Margt P) (Caros Elec Mtrs Serv) r110 E Church St (D)
" Margt P clk Mary Jo's Cloth Store rBx 47 (D)
" Nell S ofc sec Wm N Puett r1800 Montclaire Av
" Pamela A studt r1800 Montclaire Av
" Sam (Dallas 76 Serv Sta) rRt 1 (D)
" Tom N (Lib H) h608 N Oakland St (D)
" Wm N (Nell S) lwyr 162 S South St h1800 Montclaire Av
" Wm N Jr r1800 Montclaire Av
Pugh Minnie M (Wid Charles H) retd h610 S Lee St
Puler J C asst mgr One Hour Martinizing
Pulley Walter electn Chitwood Elec Contrs rBx 564
Pulliam A G (Polly W) ofc controller Central Yarn & Dye h2215 Scottwood Dr

Kelley Green
Garden Center—Conservatory—Nursery—Gifts
Lawn & Garden Power Equipment Dealer
New Hope Rd. at Hunts Moor Dr.
Tel. (704) 865-9856

GUTHRIE MACHINE SHOP, INC.
NEW and REPAIRED SPINDLES—SKF BOLSTERS
GENERAL MACHINE WORK
Bessemer City Rd., P.O. Box 12246, 28052
Tel. (704) 864-3289

WIDE WORLD TRAVEL SERVICES
DOMESTIC AND INTERNATIONAL AIRLINE TICKETS
TOURS—CRUISES—STEAMSHIP
TEL. 864-3434
218 E. Franklin Blvd. P.O. Box 1863 (28052)

PULLIAM
" Harold W (Mary M) truck mech Duke Pwr h1512 Green Circle Dr
" Nancy P studt r2215 Scottwood Dr
Punch Dale agt Life & Casualty Ins Co Of Tenn rLincolnton NC
Pundt Vanderbilt sls repr Met Life rChester SC
Purdie Alice H social ckr County Dept Social Serv rDowney House Apts
Purett Bill USA r2819 Douglas Dr
Purewal Harbhajan S (Sukhdev S) tech rep Xerox h102 W 2d Av Apt 103
Purkey Bobby A (Irene S) athletic dir Mc Adenville Center h511 Efird St
" Clyde W (Daisy L) h1101 Baker Blvd
" Daisy L Mrs (Purkey's Gro) r1101 Baker Blvd
" Irene S Mrs opr SBT&T r511 Efird St
" Iva M (Wid Claude H) retd h219 N King St
" Leroy C (Glenda D) delmn O G Penegar Co h1015 Baker Blvd
" Lewis E (Loretta H) driver State Hwy Dept h1602 Rhyne Dr
Purkey's Grocery (Mrs Daisy L Purkey) 1101 Baker Blvd
Purser Adam M truck driver City Sanitation Dept r1531 Belmar St
" Betty E chf opr SBT&T r1531 Belmar Dr
" David F (Ruby W) overseer Gurney Indus Clara Plant h210 E 5th Av
" Helen C ofc sec-bkpr Pierce Heavner & Jenkins rRt 4 Bx 603
" James M (Ruth W) cost acct Textile Parts & Mach r2111 Burchcrest Rd (D)
" Mary A r1531 Belmar Dr
" Mickey A driver City San Dept h1531 Belmar Dr
" Paul E (Helen C) sergt City Police Dept rBx 603 New Hope Rd Rt 4
" Wayne E (Nellie H) retd h1421 S Marietta St
Pursley Bobby R (Betty) h1528a N Franklin St (R)
" Clarence E (Mace R) estimator Summey Bldg Sup h1016 W Mauney Av
" Edith F (Wid Carl J) h952 Mars St
" Hugh III studt r1018 Holland Av
" Hugh B Jr (Nell A) acct Homelite h1018 Holland Av
" Margt E Mrs tchr Hunter Huss Hi Sch r1025 Temple Ct
" Mary G (Wid Carl J) retd r1527 Sharon La
" Mary R ofc wkr Belk's r1018 Holland St
" Nell Mrs br mgr First Citizens Bk & Tr r1018 Holland Av
" Rachel P serv observer SBT&T h504 W 2d Av
" Wideman K (Margt E) slsmn Gastonia Mill Sup h1025 Temple Ct
Putman See Also Putnam

Odom's
APPLIANCE SERVICE

SERVICE and REPAIRS
ON WASHING MACHINES—RANGES
REFRIGERATORS—WATER HEATERS
WATER COOLERS—AIR CONDITIONERS
TEL. 864-1633
612 N. YORK ST. (28052)

PUTMAN
" Beatrice M Mrs spnr & wndr Peerless Spinning r206 Caroline Av (L)
" Clarence E (Marion G) shopmn Smith Tex Apron h2211 Glenraven Av
" Danny E (Martha B) eng Garlock h1115 W Ware Av
" Daphine S Mrs clk Putman's Shoe Shop r1238 W Airline Av
" Edith I r1238 W Airline Av
" Gregory J (Gail C) acct Wallace Business Forms h1713 Echo La
" Jerry (Sue) h1009 Kensington Av
" Jerry C (Millie) slsmn Smith Mitcham r1529 Fern Forest Dr
" Lee H (Daphine S) (Putman's Shoe Shop) h1238 W Airline Av
" Warren H (Beatrice M) sec Peerless Spinning h206 Caroline Av (L)
Putman's Shoe Shop (Lee H Putman) reprs 1219 W Franklin Blvd
Putmon David S (Autrey V) carp h683 New Hope Rd Apt 4
" Donald musician r683 New Hope Rd Apt 4
Putnam Agnes A Mrs (Princess Beauty Salon) r409 S Clay St
" Audrey r916 S Marietta St
" Barbara meat dept A & P rRt 3 Bx 264 Bessemer City NC
" Bertie P Mrs ofc mgr J L Beam h1419 Churchill Dr
" Doris D med technologist Gaston Mem Hosp
" Ervin M (Agnes A) h409 S Clay St
" Fred H billing clk Akers Mtr Lines rBelmont NC
" Gene (Gail B) emp Firestone Tire & Rubber h1410 Green Av
" Hugh D mfg v-pres United Spinners Corp h1515 Hudson Blvd
" J Wesley (Madeline C) draw in hd Groves Threads r510 N Apple St

321 Pick-A-Pack
The Most Complete Line of Imported And Domestic Beer And Wine In Gastonia
IMPORTS
WINES BEER
Tel. 867-4321
Open 8 A.M. Close 1 A.M.
539 N. Chester St. (Hwy. 321 N.; 28052)

266-82 W. Main Av., 28052

RUSTIN FURNITURE CO.
OF GASTONIA, INC.
"IT'S A FACT YOU CAN SAVE MONEY AT RUSTIN'S"
Tel. 867-6366

Gastonia Auto Clinic
PERSONALIZED IG SERVICE
24 Hour Wrecker Service
Complete Auto Repairs
Body Shop
Air Conditioning Sales and Service
DIAL
865-3453
Rear
2316 N. Chester St.
(New Dallas Hwy.)
28052

The Learning Tree
CHILD DEVELOPMENT CENTER
STATE LICENSED TODDLERS TO AGE 6 - KINDERGARTEN
1515 JACKSON RD. (28052) TEL. 865-6531

The Sports Center

SPORTING GOODS

"A Complete Line"

TEAM EQUIPMENT

Dial 865-2642

212-16 E. Main Av. P.O. Box 2246 (28052)

HENLEY PAPER CO.
Wholesale
PAPER AND FILMS FOR ALL PURPOSES — SPECIALTIES — TWINES
Industrial Pike, P.O. Box 2247, 28052 Phone 865-7681

YOUR FIRST CHOICE SHOULD BE
Yellow Cab CO., INC.
OF GASTONIA
AIR CONDITIONED FOR YOUR COMFORT
RADIO DISPATCHED
RIDE SAFE—RIDE YELLOW
161 W. Franklin Blvd. (28052) 867-6391

PUTNAM
" James H emp M A Rhyne & Sons Dairy rRt 2 Bessemer City NC
" Jennings W rate clk Akers Mtr Lines
" Keith T drftsmn James L Beam Jr & Assocs rKings Mountain NC
" Ken h1048 Ashwood Ct Apt D
" Laura F (Wid Lee W) retd h510 N Apple St
" Lyles (Louise) mach Sherrill Inds rRt 1 Clover SC
" Mildred H Mrs r704 Laurel La
" Nell Mrs nurse County Mental Health Center r407 Beverly Dr
" Paul J (Alice J) retd h1201 Union Rd
" Rebecca Mrs br circulation asst County Pub Library rMt Holly NC
" Roger G (Terry) barber Bob's Barber Shop rRt 1 Kings Mountain NC
" Wade H Jr (Nell C) mgr Gaston Grange Ins Co h407 N Beverly Dr
" Wade H III tech Gaston Mem Hosp r407 N Beverly Dr
" Wayne S rd driver Akers Mtr Lines rRt 3 Kings Mountain NC
" Wm H (Linda E) mach Gossett Mach Wks rRt 1 Kings Mountain NC
Puttman Jerry (Janice P) h100 May Av Apt 4
Puttnam Peter L (Janice) slsmn Prudential rKings Mountain NC
Pye Douglas L rd driver Akers Mtr Lines rRt 6 Bx 747x2 Charlotte NC
Quaile Rick (Linda) h201 Caroline Av (L)
Quality Floor Covering Service (Lamar Elrod) 319 S Broad St
Qualls Percy S (Ruth W) tool mkr A B Carter Inc h2017 Bainbridge St
" Ruth W Mrs slswn Belk's r2017 Bainbridge Rd
" Scott studt r2017 Bainbridge St
Quarles Wm G (Eliz A) dentist 1437 E Franklin Av h1121 E Franklin Blvd

HAGAN-KENNINGTON
OIL CO. INC.
CITGO
RADIO-DISPATCHED TRUCKS
PROMPT SERVICE
TEL. 865-9561
1901 W. GARRISON BLVD.
P.O. BOX 1124 GASTONIA, N.C. (28052)

QUATER
Quater Robt B r1307 Lynhaven Dr
Queen Addie L (Wid Sidney R) h609 South St
" Albert D (Fern B) driver Westvaco Corp h929 Hallmark Dr
" Alberta A Mrs asst-treas Kincaid Cotton h804 Home Trl
" Alf (Frenda) opr Duke Pwr h607 Green Brook Dr (D)
" B B (Hilda) clk Postal Service r2404 Hoffman St
" Bedford (Louise H) driver City Sanitation Dept h2212 Sunset Dr
" Betty nurses aide N C Orthopedic Hosp rCramerton NC
" Betty K Mrs ofc sec Bright Chem & Sup r1616 E Perry St
" Billy E (Betty K) (Pop-A-Top Package) h1616 E Perry St
" Bobby R (Phyllis) slsmn Gaston Oxygen Sup h1819 Rhyne-Carter Rd
" Bobby R (Brenda H) mach Firestone Tex h1020 West Wynn Cir
" Bonnie F (321 Motel) h635 Morningside Dr

QUEEN BROS SUNOCO SERVICE (Paul D And E Grant Queen), BP Gas, Oils And Lubricants, Tires, Wheel Balancing 515 E Franklin Blvd (28052), Tel 865-2461

" Burion H (Doris E) job stds Threads Inc h2401 Twin Av
" Charles E (Ruth C) mtcemn Groves Thread h704 N Pear St
" Charles H (Hazel M) driver Independent Cab h215 S Columbia St
" Claude V (Louella I) retd h308 S Liberty St
" Clyde G h523 S Clay St
" Clyde G Jr (Louana L) asst funeral dir Ward Funeral Serv h622 Kemswick Cir
" Debra studt r1201 S Myrtle School Rd
" Dorothy S alterations wn Belk's r205 W Church St (D)
" E Grant (Iris F) (Queen Bros Sunoco Serv) h1044 Tanglewood Dr
" E Wayne studt r2212 Sunset Dr
" Earl W (Geneva M) tex wkr Firestone Tex h1014 S Marietta St
" Edna B (Wid Wm G) h1123 W 7th Av
" Eliz A mach opr A B Carter's h1516 S Marietta St
" Eug C (Barbara B) atndt Queen Bros Sunoco Serv h912 S Dogwood Dr
" Everette A (Nellie L) traveler ctr A B Carter Inc h102 Roy St
" Franda M Mrs tchr Rhyne Elem Sch r607 Brookgreen Dr (D)
" Fred W (Betty M) slsmn Am Bakeries h615 E Maple Av
" G Michl servmn N C R Co rRock Hill SC
" Gary E (Marion M) policemn City Police Dept r609 N Mc Farland St

JACKSON & SMITH
INVESTMENT SECURITIES
Tel. 865-9546
Gastonia Mutual Savings & Loan Bldg.
245 W. Main Av., P.O. Box 876 (28052)

GURNEY INDUSTRIES, Inc.
201 E. 5th Ave., P.O. Box 519 (28052) Tel. 865-3441
ARMSTRONG PLANT Tel. 865-2012
CLARA PLANT Tel. 865-9916
DUNN PLANT Tel. 865-8811

Welding & Industrial Supply, Inc.

ALL TYPES WELDING—CUTTING AND INDUSTRIAL SUPPLIES

2304 N. CHESTER ST. 28052 P.O. BOX 40 TEL. 864-9765

QUEEN
" Geo M (Betty C) servmn Pub Serv Of N C h1201 S Myrtle School Rd
" Gerald R (Ola A) retd h438 E Garrison Blvd
" Glenda waitress Western Sizzlin Steakhse r5008 Tony St
" Hattie (Wid James A) tex wkr REX h2609 Lowell Rd (R)
" Hazel M Mrs sup clk Gaston Mem Hosp r215 S Columbia St
" J T (Evelyn P) tndr Groves Threads h701 N New Hope Rd
" James D (Montana D) slsmn Genuine Parts h2105 S Lee St (AD)
" James R h1036 Ashwood Ct Apt E
" James R mach opr Firestone Tex r215 S Columbia St
" Janice I ofc wkr Belk's r1611½ E Perry St
" Jennie C (Wid Fred L) (Queen's Florist & Gifts) h1707 New Hope Rd
" Jewel h1438 N Caldwell St
" Joseph D (Mamie B) retd h609 N Mc Farland St
" Judy M fnshg dept Norwesco Inc r1811 Mc Farland Av
" Lawson D (Annie S) carp Genl Tire h501 S Clay St
" Linda opr Ja-No's Coiffures r1622 Monterey Pk
" Louise H Mrs (Bet-Mar Beauty Salon) r2212 Sunset Dr (G)
" Luana L Mrs sec O G Penegar Co r622 Kemswick Cir
" Maxine Mrs ofc sec Dr Abe L Fever rRt 5
" Michl L studt r804 Home Trl
" Mitchel S h1703 Poston Cir
" Paul D (Dorothy S) (Queen Bros Sunoco Serv) h205 W Church St (D)
" Phyllis H Mrs clk City Finance Dept rCarter Rd
" Randy G (Roma C) mach Ferguson Gear h1816 Findlay St
" Ray S (Viola H) (Queen's Garage) h1514 N Franklin St (R)
" Renie T (Wid Robt C) h106 E Ruby Av
" Richd E (Shirley) (Gene's Union 76 Service) h1628 Rolling Meadow La
" Richd S (Vickie M) instlr Western Elec h1241 Blackwood St
" Roland E (Ella R) guard Security Forces h1123 N Oakwood St
" Ronald R (Sharon P) mach Amp Inc h629 E 4th Av
" Ronnie A (Linda W) v-pres Sonny Hancock Marine Sls h710 Wellons Dr
" Ruby N r421 South St
" Sharon P clk-cash Housing Authority Of Gastonia r629 E 4th Av
" Sidney (Thelma) mach Huff Mach h706 Laurel La
" Tim L (Janice I) emp Pub Serv Of NC h1611½ E Perry St

Vanguard of Gaston County
Vanguard Associates of Gastonia

Larry Beam—Marvin L. Foy, Jr., Managers

"Complete Early Warning Fire Detection"

201 S. Willow St. Telephone 864-9856
Gastonia, N.C. (28052) or 865-7688

QUEEN
" Viola H Mrs fnshg dept Norwesco Inc r1514 N Franklin St (R)
" W Glenn (Eloise R) frm hd Smyre Mfg h608 Separk Cir
" Wayne J (Carla M) whsemn Bryant Sup r4017 Windwood Dr
" Wm B (Lennie B) retd h1910 W Franklin Blvd
" Wm E (Helen C) slsmn Wix Corp h1610 Garland Av
" Wm E II (Auto Body Concepts) r1610 Garland Av
" Wm H emp Western Auto Whse r1123 W 7th Av
" Wm L (Lisette C) servmn Duke Pwr h520 Derby Ct
" Wm M (Lola J) retd h2027 Propst St
" Wm R (Dorothy R) emp Superior Stainless Steel h1816 Armstrong Park Dr
Queen's Garage (Ray Queen) 2308 E Rhyne St (R)
Queens James (Marie S) tex wkr Myers Mill h1308 Jay St
Query Dale W Mrs mus tchr County Bd Educ rCharlotte N C
" James S Jr (Maralee S) chf tech Gaston Mem Hosp h610 Eastwood Dr
" Milton B Jr (Jean D) slsmn Southeastern Poultry h604 W Hillcrest Av
Quick E D (Pauline S) retd h1716 Jenkins St
" Jackie h59a N Love St (R)
" Jeannette S Mrs inside sls Bryant Sup r947 Hallmark Dr
" Thos F (Jeanette S) kitchen supvr State Prison h947 Hallmark Dr

QUICK WAY CLEANERS & LAUNDRY INC D S Doster Jr President, 430 W Franklin Av (28052), Tel 867-7267, Branches 1104 Bessemer City Rd, Tel 867-6141, Plant 1801 S York St, Tel 865-4531

McCall Brothers Inc.

WELL drilling

WATER SYSTEMS
CONDITIONING
WASTE SYSTEMS

HOME—CITY—FARM—INDUSTRIAL

399-1506

6700 BELHAVEN BLVD. CHARLOTTE, NC 28216

United Electronic Supply Co. of Gastonia, Inc.

Sylvania
Winegard
Shure
Magnecraft
Alliance
Eveready Batteries
Kay-Townes
Rohn
Triad

"We Feature Sylvania Quality Products"

Master Antenna Systems for Homes, Motels and Apartments

805 W. Airline Av., Gastonia, N.C. (28052) Telephone 867-4401

You save more than money with

UNITED STATES SAVINGS BONDS

Buy them where you work or bank

CUSTOM METAL FABRICATION

SHEET METAL

MATERIAL HANDLING DUCT WORK
QUALITY TEXTILE FABRICATIONS
ALL TYPE SHEET METAL WORK

1715 S. YORK RD., P.O. BOX 716 (28052) TEL. 865-7881

TALLEY'S FLORIST

Flowers for all Occasions

Phone 865-1234

701 E. 3d Av. (28052)

JIM LONG, Inc.

HEATING and AIR CONDITIONING CONTRACTORS

726 E. 3d Av., P.O. Box 1261 (28052) Tels. 865-8829 and 867-1246

MACK HOMESLEY BONDING CO.

24-HOUR SERVICE

CALL US TODAY! 864-5665 116 South St. (28052)

PICK-UP YELLOW TELEPHONE AT COUNTY JAIL FOR DIRECT SERVICE

QUICKEL

Quickel Alyce M (Wid John C) h1140 S Edgemont St
" John h1002 Hillside Dr
Quik-Chek Food Center (J A O'Quinn) 2813c Lowell Rd (R)
Quilliams John C (Lois W) elec supvr Pharr Yarns h608 Mc Adenville Av (L)
" Lois W Mrs tchr Lowell Elem Sch r608 Mc Adenville Av (L)
Quin's minnie H retd r1513 Jewett St
Quinn Allie S (Wid Parks E) h1817 New Hope Rd
" Alma B Mrs slswn Gettys Hdw r2203 W Franklin Blvd
" Ann h616 Stevens St Apt A
" Betty Mrs emp Wix Corp h2102 W 6th Av
" Beverly A tray serv atndt Gaston Mem Hosp r513 W Norment Av
" Bobby tex wkr h109½ W Wilkins St (D)
" Brenda r509 E Cloninger St (D)
" Brenda Mrs tex wkr Armstrong Mill h307 S Vine St
" Charles E (Jean H) sls mgr Jerry Kellar Real Est h2311 Shaw Av
" Clyde hDana La Lot 11
" Clyde L (Frances) sec-treas Productive Tool h1309 Garland Av
" Donald B driver Gastonia Glidden Paint Center rDallas NC
" Donald B hRear 1633 New Hope Rd
" Donald E (Ila W) mech John Mtr Lines h1640 E Perry St
" Edw L Jr (Geneva H) (Ed's Place) h506 N Ransom St
" Edw L III (Carol C) (Quinn's Wldg Serv) r1009 E Hoffman Rd
" Elgin G (Alma B) slsmn Gettys Hdw h2203 W Franklin Blvd
" Eliza Mrs nurse County Dept Pub Health r901 New Hope Rd
" Elmer P (Dorothy C) carp h1660 E Perry St
" Emma N maid Sterchi Bros r513 W Norment Av
" Evelyn C (Wid J Charles) h217 South St Apt 1
" Frances G unit sec Gaston Mem Hosp
" Frances H Mrs clk W A Family Store h3399 York Rd
" Frances L Mrs tchr Carr Elem Sch r1309 Garland Av

QUINN

" Fred C (Margt R) clk A&P h1560 Rolling Meadow La
" Garland R (Frances P) retd h1312 Jackson Rd
" Georgia A (Wid Benj) retd h513 W Norment Av
" Geraldine G bkpg dept Citizens Natl Bk r1919 Tayor Dr
" Harold C (Frances B) repr Pruitt's TV & Radio Serv h182 Dixon Cir
" Harry C (Doris K) retd h1706 Davis Park Rd
" Haskel Y (Kath D) h414 Neal Hawkins Rd
" Howard M (Margt) emp Western Auto h1211 Old South La
" J W lab Avon Bonded Whse r513 Norment Av
" Jack R (Colleen S) mtcemn City Water & Sewage Dept h141 Dixon Cir
" James M (Linda H) mech Guinyard Freight h1101 East Park Dr
" Jean med asst O Douglas Boyce rShaw Av
" Jeanette N (Wid Grady W) retd h2121 New Hope Rd
" John hyster opr Parkdale Mills r609 N Grace St
" John M (Mildred H) (Quinn's Textile Repr) h2101 W 5th Av
" Juel (Janice) jan Petty Mach r1438 N Caldwell St
" Julie C asst mgr Signal Finance h1116 Poston Cir
" Kenneth H (Geraldine G) courier First Citizens Bk & Trust h1919 Taylor Dr
" Lamar G (Estelle C) bodymn Jim's Garage & Body Shop r2121 New Hope Rd
" Linda H Mrs ofc sec Chavis Tex Mfg r1101 East Park Dr
" Mack Jr (Dorothy F) (Quinn-Spencer Gear) rChapel Grove School Rd Rt 6
" Mack Y (Ida S) retd h528 S Myrtle School Rd
" Manne bkpr Centralized Serv r618 Stevens St Apt A
" Margt Mrs sec Burlington-Madison Yarn r1659 New Hope Rd
" Maudell maid r513 W Norment Av
" Pamela R studt r141 Dixon Cir
" Parks E Jr (Margt B) slsmn Smith Chevrolet h1659 New Hope Rd
" Paul D (Winifred S) (Quinn Cotton Co) h702 Home Trl
" Ralph E (Eliz) mtce supvr N C Orthopedic Hosp r901 New Hope Rd
" Ralph T (Janet) tex wkr Firestone Tex h210 S Vance St
" Raymond K dfr Victory Mill r615 Clyde St
" Robt M (Etta B) retd h615 Clyde St
" Roger D (Geraldine C) shopmn Sherrill Inds h2452 Twin Av

John's Toy & Hobby Shop

Toys Hobbies Crafts

AKERS SHOPPING CENTER

TEL. 865-8141

1487 E. Franklin Blvd. (28052)

Gastonia Sheet Metal Works, Inc.

HEATING - AIR CONDITIONING BUILT-UP ROOFING

Residential—Commercial—Industrial

1524 May St. (28052) for 24 HOUR SERVICE Phone 864-0344

ABLE PLATING CO., Inc.
HARD CHROME INDUSTRIAL PLATING
1245 N. Ransom St., P.O. Box 12566, 28052 Phone 864-7416

QUINN
" Ronnie B eng trainee Duke Pwr r615 Clyde St
" Rosalee R (Wid Wm R) h311 N College St (D)
" Roy E (Shirley K) carrier PO h506 S Loraine St (D)
"-Spencer Gear Co (Mack Quinn Jr Albertus A Spencer) mfrs 1205 S Marietta St
" Stead C (Bertha B) retd h1520 S Marietta St
" Wylie S Jr (Evelyn T) (Sahms Textile Shop) h521 W Harvie Av
" Wylie S III slsmn Gastonia Glidden Paint Center r521 W Harvie Av
Quinn's Welding Service (Edw L Quinn Iii) 217 N Ransom St
Qureshi Dolores G lpn Gaston Mem Hosp
R & A Tractor Co Inc Wm E Robinson Pres 1620 Wilkinson Blvd
R O's Barbecue (Mrs Mary S Black) 1318 Gaston Av
R & S Shoe Shine Parlor (Mrs Ocia S Rainey) 405 N York St
Rabb Cecil (Frances M) slsmn h2205 Robinwood Dr
" Dean H (Margie B) linemn Duke Pwr h2215 Panama Av
" Donnie E (Vera S) retd h50 N Main St (L)
" James A (Rosemarie Q) slsmn Threads Inc h1911 White St
" John F (Ollie F) retd h122 Duff Av
" Marvin D Jr (Harriett L) slsmn Clark Equip h508 Davis Park Rd
" Pauline A (Wid Marvin D) retd h1841 Arkray St
" Walter W Jr (Sallie V) inside slsmn Bryant Sup h1260n Carriage House La
Raby Barry E (Peggy H) mech Caro Frt Carriers h2165 Ridgewood St
" Grace C Mrs nurses aide N C Orthopedic Hosp r2604 Crescent La
" Letha Mrs r1623 Mc Farland Av
" Lura W (Wid Ralph J) h916 Jupiter St
" Peggy H Mrs acct Pub Serv Of N C r2165 Ridgewood Dr
" Richd h1623 Mc Farland Av
" Tony L (Karen S) (Linwood Fish Fry) h1644 Lynhaven Dr
" Vernon R (Grace C) trailer mech Akers Mtr Lines h2604 Crescent La
" Vieva P Mrs wndr Ridge Mill h1915 Graham Rd
Rader J H (Laura) h238 Carpenter St
" Linda Mrs tchr Gardner Pk Elem Sch r610 Walls St
" Wm P (Linda) claims rep State Dept Health Educ & Welfare h610 Walls St
Radford Don (Jeanette B) lm fxr Firestone Tex h2824 Westview Dr
" Douglas S rd driver Akers Mtr Lines rRutherfordton NC

ROOSEVELT TIRE SERVICE INC.
EVERYTHING FOR THE CAR
TEL. 864-5464
191 E. Franklin Blvd. cor. Oakland St. 28052

RADFORD
" Gary (Juanita) emp Scottie's h718 Ford St (L)
" W Carl (Linda J) crdr Rex Mills h1907 E Gum St
Radio Shack Bobby Blackwelder Mgr Gaston Mall
Raffel Walter W (Abigail R) cameramn WBTV h708 N Main St (L)
Ragan Building 114 E Main Av
" Caldwell (Jocelyn S) retd h706 S York St
" Carey H (Wid Danl P) h1124 N Modena St
" Gennie cosmetician Eckerd's rRt 2
" Geo W (Susie H) retd h715 Carolina Av
" Joe E r317 E 3d Av
" Lloyd r916 S Marietta St
" Lydia W Mrs recpt Dr Wm L Woody r1048 N Modena St
" Ross (Ola D) retd h1616 W 5th Av
" Ross M (Ola E) retd h317 E 3d Av
" W Wilson (Lydia W) retd h1048 N Modena St
Ragen Joe retd r1616 W 5th Av
Ragland Betty H (Wid Henry H) mach opr Burl Indus h917 N Highland St
Rahmann Geo & Co Inc A H Blakley Pres mfrs belting & sups 717 E Franklin Blvd
Railey See Also Riley
" Jerry J (Shirley H) line driver Akers Mtr Lines h101 N Elm St (L)
" Kath C spnr Rex No 1 h912 W 6th Av A
" Lloyd tex wkr r211 S Weldon St
" Louise M Mrs retd h211 S Weldon St
" Shirley Mrs bkpr Gastonia United Oil r101 Elm St (L)
" Virginia A (Wid Wm B) wndr Smyre Mill h1551 Rolling Meadow La
" Will emp Mutual Mill r1110 Linwood Rd
Rainbow Grocery (Henry L Huffman) 1404 S Marietta St

RAINBOW PAINT & DECORATING CO
DEAN C WOOD, PRESIDENT
DUTCH BOY
DeSOTO
PAINTS
WALLPAPER
PAINTERS' SUPPLIES
SPRAYS AND LADDERS

Anthony-Adams Insurance Agency Inc.
YOUR Independent Insurance AGENT SERVES YOU FIRST
W. A. "TONY" ANTHONY, JR.
M. R. "CHUCK" ADAMS; III
DAVID A. JONES
AUTO
FIRE
LIFE
ACCIDENT
415 W. Main Ave.
P.O. Box 1986 (28052)
DIAL 864-8323

A. B. CARTER, Inc.
OPERATING CARTER TRAVELER CO.—MILL DEVICES CO.
TEXTILE MACHINERY and SUPPLIES
Hwy. 321 South
P.O. Box 518, 28052
Tels. 865-1201 and 865-1202

McLean & Son FUNERAL DIRECTORS
MEMBER BY INVITATION NATIONAL SELECTED MORTICIANS
206 S. BROAD ST. (28052) GASTONIA'S OLDEST FUNERAL DIRECTORS DIAL 865-3451

W. D. LEE & CO., INC.
TEXTILE MACHINERY
Specialist In No. 102 Foster and No. 44 Universal Winders and Supplies
Erecting and Overhauling Winders
Also Replacement Parts for Carding Spinning and Twisting Machinery
All Work Fully Guaranteed
Westgate Industrial Center
P.O. Drawer 12157 (28052)
TELS.
867-7242
864-0346

YOUR HOME TOWN BANK
Use Citizens National for All Your Banking Requirements
THE CITIZENS NATIONAL BANK
In Gastonia — Phone 864-3451

CHAVIS TEXTILE MFG. Inc.
Winder Specialists
TEL. 867-8331
920 N. Highland St.
P.O. Box 939, 28052

RAINBOW PAINT & DECORATING CO—CONTD
ARTISTS' SUPPLIES
FLOOR SANDERS AND POLISHERS FOR RENT
215 E FRANKLIN AV (28052)
TELEPHONE
865-2371
(See Index To Advertisers)

Raines Frances G Mrs histology tech Gaston Mem Hosp rCharlotte NC
" Richd tex wkr h1870 Keith Dr
Rainey Barbara r2006 Keith Dr
" Carla M studt r705 N York St
" Clyde D (Marjolaine A) retd h2006 Keith Dr
" David L (Pearlene H) driver Mc Neill Sprg h613 E Alexander St (D)
" Eliz Mrs maid N C Orthopedic Hosp h1837 Middle St
" Ethel mdser Eckerd's
" Ethel nurse 610 Falls St h610 N Falls St
" Geo h3154 Spring Valley Dr Apt 6
" Gladys A Mrs clk-typ Gastonia Housing Auth h611 N York St
" J C retd r705 N York St
" Jake (Rosetta) lab Gaston Paper Stock h1938 Hillgate St
" Joanne R prsr Deluxe Clns r407 N Morris St
" John tex wkr Armstrong Mill r204 W Bradley Av
" Johnnie M Mrs retd r1405 N Morris St
" Lillie r1711 Hoffman Rd
" Lucille S Mrs retd h619 W Bradley Av
" Mace Jr h1507b Hoffman Rd
" Mary J studt r2006 Keith Dr
" Mason J (Arleva M) policemn City Police Dept h705 N York St
" Michl E USA r613 E Alexander St (D)
" Michl F r619 W Bradley Av
" Miriam W (Wid Geo) h629 Moran St

Contract Manufacturer
Textile Gears
Heat Treating Services
KLUTTZ MACHINE & FOUNDRY INC.
711 East Franklin Blvd. P.O. Drawer 70
Gastonia, N.C. (28052) Phone (704) 864-5454

RAINEY
" Ocia S Mrs (R & S Shoe Shine Parlor) r430 N York St
" Oliva prsr Carson's Lndry & Clns
" Rebecca h511 Windy Hill Dr
" Roosevelt r430 N York St
" Roosevelt S (Ocia S) h430 N York St
" Torrencie L (T Lee's Grill) h507 E Main St (D)
" Wm (Mary L) tex wkr Gurney Indus h1405 Johnston St
" Wm (Rainey's Grill) r619 W Bradley Av
Rainey's Grill (Wm Rainey) 444 N York St
Rainwater Frances Mrs clk-typ Uniroyal r714 Honeywood La
" Wm E (Mildred C) supvr Threads Inc h1502 Cloverdale La
Raiteri Joseph M (Carol G) genl sls mgr Kole- Morgan h2414 Monticello Dr
Raja Magbool E emp Jenkins Mtl Shop h2119 Powerline Av
Rambert Estelle E (Wid Jessie R) maid h122 W Bradley Av
Ramey Ann Mrs h504 N Grover St
" Claude C (Mary K) supvr Wix Corp h614 12th Av
" David tex wkr h510 E Poplar St (D)
" Donald F (Kathy D) tex wkr Osceola Mills h1603 Martin Av
" Etta Mrs tex wkr Arlington Mill h1437 N Weldon St
" James L (Eleanor S) fabric coordinator Firestone h1521 Butternut Dr
" Michl L studt r614 12th Av
Ramsaur See Also Ramseur
" Lucile D (Wid Jackson) ofc sec Armstrong Presby Ch h1011 Fairfield Dr
Ramsem Hubert wood wkr Ropat Textile Wood Products rBessemer N C
Ramseur Donald E (Prince W) (Ramseur & Gingles) h1229 N Highland St
" Ferrie Mrs h924 Cameron Av
" & Gingles (Donald E Ramseur Ralph E Gingles Jr) lwyrs 260½ W Page Av Rm 207 08
" Hazel G Mrs kntr Beaunit r303 Phillips St (L)
" Hubert L (Jewell H) mach opr Long Spindle h1801 Maxton Av
" Jewel cook Consolidated Coin Catering r1801 Maxton St
" Jim shop formn A M P Inc rLincolnton NC
" Mary A r213 N Pryor St
" Otis N (Aileen H) mech Lewis Mtrs h201 W Bradley Av
" Prince W Mrs ofc sec Ramseur & Gingles r1229 N Highland St
" Robt (Doris) retd r1808 Hollandale Dr
" Ruby clk First Union Natl Bank rRt 2 Bessemer City NC
Ramsey Arth E (Kath G) retd h802 Davis Park Rd Lot 8

VOLKSWAGEN OF GASTONIA, Inc.
SALES SERVICE
Phone 864-6746
2119 Wilkinson Blvd. (28052)

T. Q. HOWE'S GARAGE INC.
WRECKER SERVICE ESTABLISHED 1920
General Auto Repairing-Truck and Tractor-Wheel Aligning-Battery Service
107 E. 8th AVE., 28052 PHONE 865-1361

Gaston Memorial Park & Mausoleums

1200 S. NEW HOPE RD. OPPOSITE N.C. ORTHOPEDIC HOSPITAL (28052)
WESTVIEW GARDENS, EDGEWOOD RD., BESSEMER CITY, N.C.
PHONES 865-9521 and 867-6441

RAMSEY
" Betty K Mrs asst cash First Citizens Bk & Tr r717 Forest Dr
" Brice E (Joan B) acct h2509 Skyland Dr
" Bruce L (Ella) retd h1536 Conrad Av
" Charles E servmn Gastonia Sht Mtl Wks rRt 3 Bx 419 Kings Mountain N C
" Clarence E (Helen C) draw hd Textiles Inc h3004 Crawford Av
" Clifford A (Mickie) emp Wix Air Filter h706 Princess St
" D Truett (Audrey S) ftr Pub Serv Of N C h406 N Hill St (D)
" Danl R (Lois H) music tchr 913 E 2d Av h913 E 2d Av
" David C (Barbara C) genl repr Akers Mtr Lines h606 Lowell Av (L)
" Debbie bkpr Eckerd's r315 N Cherry St
" Donald C (Tamako) emp Wix Corp h2525 Crescent La
" Dorothy Mrs emp Good Will Inc r412 E 5th St
" Dot prntr Ked's Screen Prntg
" Edgar T (Carol V) mgr Harris- Teeter Super Mkt h503 N Davis St (D)
" Elzora M (Wid Rubin E) tex wkr Burl Indus h46 E 2d St
" Eugene Mack (Linda) (Gas-Tex Machy & Sls) r1815 N Hilltop Cir
" Eug W h2804 Westview Dr
" Fonda F teller Citizens Natl Bk r3911 Little Mountain Rd
" Frank (Mary F) fxr Mutual Mill h504 N Broad St
" Frankie tex wkr Textiles Inc h2045 Pine St
" Gene (Theresa) h152 Cedar St
" Gene E (Dorothy R) servmn Horne's Home & Auto Sups h412 E 5th Av
" Gerald (Nancy) plmb Grover Ramsey Plmb r2131 Lakeview Dr
" Grover L (Lucille H) (Grover Ramsey Plmb) h2037 Fleetwood Dr
" Grover Plumbing Co (Grover L Ramsey) 2037 Fleetwood Dr
" Heaired F (Duzner C) emp Harshaw Chem h120 Marvin St
" Howard retd h143 Winget Cir
" Ida (Wid L G) r302 S Columbia St
" Ingrid Mrs h42 E 2d St
" Joyce C (Lois B) retd h1520 Midwood Dr
" Kadar R Jr (Margt P) pharm Moss Rexall Drugs h1209 Churchill Dr
" Kenneth A (Zella L) lm fxr Pharr Yarns h75 W Dellinger Av (R)
" Lee G Jr (Betty K) plant dispr Pub Serv Of N C h717 Forest Dr
" Leonard (Virginia B) formn Universal Bulb h301 W 4th St
" Linda P clk Good Will Inc r1027 Parkview Dr
" Lois B slswn Belk's r1520 Midwood Dr
" Lucille M (Wid Wm C) h409 N Modena St

CAROTHERS
FUNERAL HOME, Inc.
THE COLONIAL CHAPEL
TEL. 867-6337
312 W. 2d AVE. (28052)

RAMSEY M LEWIS (Jenelle H), Pres Pinnacle Electric Inc 606 S Linwood Rd, PO Box 12627 (28052), Tel 864-7781, h Tryon Rd, Rt 2, Bessemer City, N C, Tel 629-2927
" Marshall N Jr (Fonda) bmo Cherry Bekaert & Holland h3911 Little Mountain Rd
" Martha J clk Acme Petroleum & Fuel r1339 Ford Dr (L)
" Maude E Mrs ofc sec Clay St Elem Sch rBx 12724
" Mildred B ofc wkr Belk's r704 Princess St
" Milligan L refreshment clk Firestone Tex h906 W 5th Av
" Nell cash Harris-Teeter Super Mkt
" P N retd h171 W 1st St
" Pearl S (Wid Lee) h408 S Church St
" Robt B (Rose P) (Jewelers Trade Shop) r115 Quincey Dr (B)
" Robt F (Dorothy T) plmb Grover Ramsey Plmb h2014 Fleetwood Dr
" Steph hosp orderly N C Orthopedic Hosp r717 Forest Drive
" Tony driver Biltmore Dairy r1114 W 4th Av
" Virginia P Mrs pin str H Beveridge & Co h1627 Plyler Lake Rd
" Wm D (Zola H) retd h1713 Jenkins St
" Wm G (Laura) fnshr supvr Wales Mfg h1316 W Ware Av
Ramsos Earl R retd h310 Carson Dr Apt 3
Randall Howard J serv mgr Piedmont Toyota rKings Mountain NC
" John B (Velma P) mech Akers Mtr Lines h704 Laurel La
" Macey C Mrs spnr United Spnrs h1909 E Ozark Av Apt 2
" Velma P Mrs recpt Dr Thos A Will r704 Laurel La
Randolph Clyde Mrs alterations dept Quick Way Lndry r1001 W Weldon St
" Clyde Rev pastor Tabernacle Of Jesus rBessemer City N C

ACCUTROL TAX SERVICE
Income Tax Accounting
413 W. Main Ave. Gastonia, N.C. (28052)
Telephone 864-4026

GASTONIA FIRE EXTINGUISHER CO. INC.
A COMPLETE LINE OF DRY AND CHEMICAL FIRE EXTINGUISHERS
Hand Portables
Wheeled Units—Marine
Stationary Units
Automatic Restaurant Systems
Kings Mountain Hwy. (Hwy. 29) P.O. Box 71 (28052)
Tels. 867-7990 and 867-8981

CITY LUMBER CO.
Serving Gastonia Since 1920
"From the Foundation to the Roof"
733-39 N. Marietta St., P.O. Box 838, 28052
Tel. 867-7208

Oscar Doster Realtor
SALES—RENTALS—APPRAISALS
"Key To Your Real Estate Needs"
REALTOR
TELS.
Sales: 864-3431
Rentals: 867-4456
428 W. Franklin Blvd. 28052

BUICK
LYTLE Buick INC.
OPEL
327 EAST FRANKLIN BLVD., P.O. BOX 957 (28052) TEL. 865-2388

GASTON COLLEGE

"A Comprehensive Community College"

Liberal Arts

Engineering Technology

Vocational and Health Education

Continuing Education

TEL. (704) 922-3136

NEW DALLAS HWY. 321 NORTH DALLAS N.C. (28034)

baugh development company
DEVELOPERS OF HEATHERLOCH
PINEHAVEN ROBINSON HEIGHTS
175 WEST FRANKLIN AVENUE
GASTONIA, NORTH CAROLINA (28052) 704 867-5301

RANDOLPH
" David slsmn Pep Boys
" Ervin W (Mattie G) rd driver Akers Mtr Lines h1709 Auten Rd
" Frank D (Carrie K) guard Am & Efird Mills h538 W Harvie Av
" Jimmy driver M A Rhyne & Sons Dairy rRt 3 Kings Mtn NC
" Minnie P (Wid Danl) retd h21 Maple Av (R)
" Susan E bkpr Belk's rRt 2 Bx 384b (D)
Rankin Albert R Jr (Barbara T) pres-genl mgr Sou Paper Industries h610 W 12th Av
" Anna J mus tchr County Bd Educ rCharlotte N C
" Arlette I slswn Lowell Rexall Drug r415 Stowe Dr (L)

RANKIN-ARMSTRONG CO INC

Augustus Froneberger Pres-Treas, Charles A Froneberger V-Pres, Mrs Margaret R Beam Sec, Complete Line Of Furniture, Refrigerators, House Furnishing Goods 250 E Main Av (28052), Tel 864-5757 (See Index To Advertisers)

" Bobby S security ofc Gaston College rRt 2 Mt Holly NC
" Bobby S (Pat) patrolmn County Rural Police Dept rRt 1 Mount Holly NC
" Buddie A (Kath C) tester Morris Speiznan h410 Hand Cir (L)
" C Dean (Gwen B) asmblr Morris Speizman h710 Martha Av (L)
" Cecile L Mrs sec County Dept Pub Health r501 S Chester St
" Clinton P (Eliz M) retd h509 Carolina Av
" Clinton P Jr (Cynthia S) coml loan ofcr First Union Natl Bk Of NC h2104 Monticello Dr

LOWE'S of Gastonia
Building Materials and Mobile Homes
Tel. (704) 867-4441
1301 Bessemer City Rd. Gastonia, N.C. 28052

RANKIN
" D K (Mabel) retd h1207 Rhyne- Oakland Rd
" Donald h212 Gist St (L)
" Ernest E (Lila F) retd h108 E 4th Av
" Fred P studt h505 Clinton Dr
" G Harold (Margt S) servmn Duke Pwr h700 Caroline St (L)
" Geo E (Lillian K) h600 Caroline St (L)
" Gwendolyn B Mrs tchr Sherwood Elem Sch r710 Martha Av (L)
" Henry M retd r410 South St
" J L h1210 Rhyne-Oakland Rd
" J Thos (Judith F) training dir Burlington Indus h2310 Redbud Dr
" James R (Eugenia W) whse supt Mc Neill Spng h1605 Fairfield Dr
" James R Jr leadmn Coleman-Cocker Machy r1605 Fairfield Dr
" James T (Barbara G) v-pres L S Rankin & Sons h505 Clinton Dr
" James T Jr studt r505 Clinton Dr
" Jane B (Wid Robt W) tchr Hunter Huss Hi Sch h2305 Armstrong Park Dr
" Jerry D studt r700 Caroline St (L)
" Joe R (Jo Ann W) sls rep Wallace Bus Forms h1539 New Hope Rd
" John mgr Murphy Oil rCharlotte NC
" Josephine I unit sec Gaston Mem Hosp
" Judith E dispatch dept Gastonia Gazette rBx 222 (L)
" Kelly D (Josephine) tex wkr Beaunit Corp h1305 Nightengale Rd

RANKIN L S & SONS INC

LAWRENCE S RANKIN PRESIDENT
JAMES T RANKIN VICE-PRESIDENT
LAWRENCE S RANKIN JR SECRETARY AND TREASURER
UNION 76 HEATING OILS
METERED SERVICE
RADIO DISPATCHED
BURNER SERVICE
913 W FRANKLIN BLVD (28052)
TELEPHONE 865-2306

" Lake Baptist Church Rev Edwin Jackson Pastor 2705 New Dallas Hwy (D)
" Lawrence S (Sadie T) retd h602 S York St
" Lawrence S Jr (Lila S) sec L S Rankin & Sons h518 S York St
" Leonard E (Mary R) retd h617 Carcline Av (L)
" Lila S studt r518 S York St
" Lottie R (Wid J Will) h415 Stowe Dr (L)
" Lucille r312 W 10th Av
" Lula retd r505 S Lee St

TEXTILES-INCORPORATED
THREADS-INCORPORATED
GASTONIA, NORTH CAROLINA

WILSON TRANSFER COMPANY, Inc.
"Superior Service Since 1916"
COTTON AND TEXTILE WASTE
Serving: Mississippi - The Carolinas - Georgia - Tenn. - Va. - Alabama
712 W. Airline Av. 28052—Tel. 867-6308 Charlotte, N.C.—Tel. 825-2090

RANKIN
" Madelyn T studt r518 S York St
" Margt G (Wid Cecil) accounts receivable clk Akers Mtr Lines h407b Elizabeth St
" Margt S Mrs tchr Holbrook Jr Hi Sch r700 Caroline Av (L)
" Marjorie C Mrs broker Dover Kendrick h2200 Williamsburg Apts Apt 10
" Michl O studt r2310 Redbud Dr
" R W Jr electronic eng A M P r2305 Armstrong Park Dr
" Robt H (Jerry B) (Tom's Knit Fabrics) h705 Carolina Av
" S Edna retd h614 S Chester St
" Thos P Jr (Donnie L) asst v-pres- dept mgr First Union Natl Bank Of NC h1505 Mc Cormack Av
" Tula B (Wid W Lamar) h501 S Chester St
" W L Jr (Cecile L) eng Jet Lines r501 S Chester St
Ranlo Auto Clinic (Howard Cloninger & Joeseph Lawing) auto repr 2735 E Ozark Av
" Baptist Church Rev Perry Huffstetler Jr Pastor 1517 Spencer Mountain Rd (R)
" Cafeteria (H Saml Michaels) 2309 Lowell Rd (R)
" Church Of God Rev Ray Collins Pastor 1401 Spencer Mountain Rd (R)
" Coin-Op (Earl M Paysour) self serve lndry 2619 E Spencer Av (R)
" Shell Service (James D Russell) 2769 E Ozark Av (R)

RANLO SUPPLY CO (H Samuel Michaels), Complete Line Of Hardware And Supplies, Blue Ridge Paints, Walker Shoes And Boots, Arthur Fulmer Stereo Equipment, We Repair Storm Doors And Windows, Cafeteria Next Door 2309 Lowell Rd, Ranlo (28052), Tel 824-1812

RANLO TOWN OF
TOWN HALL, 1624 Spencer Mountain Rd (R), Tel 824-3461
ATTORNEY, Tim L Harris, 1624 Spencer Mtn Rd (R)
CLERK, Mrs Mary N Hayes 1624 Spencer Mtn Rd (R)
COMMISSIONERS, Vernon Schronce, W F Alexander, B Joe Day Jack H Gibson And Howard F Caldwell, 1624 Spencer Mtn Rd (R)
FIRE DEPARTMENT Wm F Alexander Chf, 1624 Spencer Mountain Rd (R) Tel 824-3423
MAYOR, Hon Wm Tate, 1624 Spencer Mtn Rd (R) Tel 824-3423
POLICE DEPARTMENT, Doyle Truell Chf, 1624 Spencer Mtn Rd (R), Tel 824-4353

BRYANT SUPPLY COMPANY Inc.
FOR YOUR ELECTRICAL NEEDS
335 and 605-09 E. Franklin Blvd. P.O. Box 1277, 28052
202 E. Avon St. Tel. 865-3466

RANLO TOWN OF—CONTD
SANITATION DEPARTMENT Cleatus C Edwards Dir, 1624 Spencer Mountain Rd (R)
" Trailer Park No 1 Eula M Green Mgr 1212 N Branch Av (R)
" Trailer Park No 2 Eula M Green Mgr 1211 N Branch Av (R)
" Union 76 Service (Wm H Day) 2768 E Ozark Av (R)
Ransom Bob Used Cars (Bob Ransom) 918 E Franklin Blvd
" Bobby C (Joan) (Bob Ransom's USED Cars) h1550 Poston Cir
" Dorthy r1671 Conrad Av
" Fannie D Mrs retd h1671 Conrad Av
" Joan P Mrs teller Citizens Natl Bk r1550 Poston Cir
" Ronald E (Margt C) home improvement supvr B & G Constn h1833 Archwood Dr
Rape Carl B (Leila L) dept mgr Firestone Tex h106 N Ransom St
Raper Jack (Jack Raper Pkge Store) r47 Rex Av (R)
" Jack Package Store (Jack Raper) 2736 E Ozark Av
Rasberry Earley D (Bessie B) spnr Gurney Indus h1116 W 4th Av
" Earley D Jr constn wkr r1116 W 4th Av
" Jack F ship clk Burl Yarn h326 Mountain View
Rash Carol h427 S College St (D)
" Carroll F (Betty D) sect supvr Pharr Yarns h516 E Main St (D)
" David E (Ruth C) driver Dallas Taxi Serv h611 Mc Swain Rd (D)
" Dick (Pearl) tex wkr h518 E Main St (D)
" Kathleen G Mrs (Kathy's Trailer Pk) r115 E Wilkinson Blvd (L)
" Lee (Pearl) emp City St Dept h410 N College St (D)
" Mike (Sandra) h419 S Gaston St (D)

JIM MOORE INSURANCE
Auto—Business—Home—Life
Tel. 865-6876
903 EAST 2d AVENUE
GASTONIA, N.C. (28052)

Kelly Clemmer Construction Co.
Office - 409 W. Main St. P.O. Box 541
Dallas, N.C. (28034)
Phone 922-4562

DRUGS
BROWN MEDLIN
DRUG STORE
1514 S. YORK ST. 28052
TEL. 867-6356
We Deliver

GASTONIA UNITED OIL CO., Inc.
OIL AMOCO PRODUCTS—FUEL OIL DELIVERY
2766 E. Ozark Ave., P.O. Drawer 68, 28052 Tel. 824-3561

GASTONIA
QUALITY Glidden PRODUCTS
PAINT CENTER
Serving Residential Maintenance and Industrial Trade
Aerosol Packaging
729 E. FRANKLIN BLVD. (28052)
Phone 864-6783

WIX FILTERS

RASH
" Paul S (Kathleen G) (Paul's Amoco Serv Sta) h115 E Wilkinson Blvd (L)
" Paul S Jr (Sarah) driver Akers Mtr Lines h2204 Sunset Dr
" Sarah Mrs (Sarah's Beauty Bowl) r2204 Sunset Dr
Rast Mary Mrs sec Bill's Magic Tunnel Car Wash rCharlotte NC
" W M Jr (Mary) pres Bill's Magic Tunnel Car Wash rCharlotte NC
Ratchford Banks R (Julia W) retd h3212 Weston St
" Betty Mrs homebound tchr County Bd Educ rP O Bx 555 (D)
" Brady Real Estate (Brady W Ratchford Jr) 132 N Gaston St (D)
" Brady W Jr (Betty B) (Brady Ratchford Real Est) r412 W Wilkins St (D)
" Brenda R Mrs tchr Holbrook Jr Hi Sch r217 Ruby La
" Briscoe E (Mae S) retd h203 N Hoffman St (D)
" Charlie P (Ruth L) (Ratchford's Exxon & Tire Recapping) rRt 1 (D)
" David retd h817 S Vance St
" Dennis tex wkr Lowell Mill r1910 E Elm St
" Donald S (Doris J) v-pres Clyles Specialties h700 Kemswick Cir
" Elouise G slswn Belk's r114 W Walnut Av
" Emily D nursing serv aide Gaston Mem Hosp
" Emily W (Wid Fred H) h2001 Dixon Rd
" Ercell K mark rm Belk's rRatchford Rd Rt 3
" Ernest R (Jeanette S) fnshr Groves Thread h1910 E Elm St
" Frank H (Sara M) designer Lewis Florist h1108 East Park Dr

CLEO'S HEATING AND COOLING INC.
bryant CONTRACTORS Sales—Service YORK
RADIO CONTROLLED SERVICE TRUCKS
500 N. MARIETTA ST. (28052) Phone 864-9901
Service 864-9903, Charlotte 333-9339

RATCHFORD FRED A (Louise K), Exec V-Pres Gaston County Chamber Of Commerce 601 W Franklin Av (28052), Tel 864-2621, h914 S York St, Tel 865-4067
" Fred A Jr studt r914 S York St
" G Glenn (Dorothy W) meat ctr Joe & Jim's h1427 Westbrook Cir
" G Rufus (Nell J) drug clk Eckerd's h812 St Michael's La
" Gene (Sandra Q) slsmn Whirlpool Corp h1824 Hollandale Dr
" Geo supt Avon Bonded Whse rRt 3
" Geo L (Mary S) agt Durham Life Ins h615 S Lee St
" H Don Jr (Brenda S) prin Gaston County Sch Bd h217 Ruby La
" Hazel K Mrs tchr Flint-Groves Sch rRt 1 Dallas NC
" Herman E (Donna S) pres Triangle Real Est Of Gastonia rRt 1 Bessemer City NC
" Hubert L (Shirley) mach opr Wix Filters h617 W Granite Av
" Ida L (Wid J E) retd r502 W Trade St (D)
" James chkr Akers Mtr Lines
" James R supvr Sunrise Dairy rRt 1 Dallas NC
" L ambulance atndt County Emergency Servs
" Linda L Mrs tchr Grier Jr Hi Sch r1501 Poston Cir
" Louise Mrs organist First Bapt Ch r914 S York St
" Louise S slswn Belk's r4213 Union Rd
" Lucas mtcemn Norwesco Inc h923 Canterbury Ct
" Lucille R Mrs retd h201 W Gibbs St (D)
" Lucius L (Frances D) mgr Olney Cemetery h3210 Weston St
" Lucy Mrs hostess Home Demonstration Center rRt 3 Bx 501
" Mabel B Mrs retd h305 S Gaston St (D)
" Mary F Mrs clk Citizens Natl Bk r615 S Lee St
" Mary M (Wid Gabriel M) retd r829 S Dalton St
" Nancy B Mrs tchr Rhyne Elem Sch r812 Knowles Dr (D)
" Nannie H (Wid Percy L) retd h402 Davis Park Rd
" Nathl (Eloise G) chkr Akers Mtr Lines h114a W Walnut Av
" Neely jan Norwesco Inc h515 W Allison Av
" Nell D (Wid Martin L) retd h413 Neal Hawkins Rd
" Ollie J retd h1929 E Garrison Blvd Apt 25
" Paul N Jr drftsmn City Eng Dept rBx 382 Ratchford Rd
" Ronald M (Judy) pntr h911 Sunrise Dr
" Rosa L Mrs maid h1828 Winget St

Lighting INC.
Fixtures Indoor And Outdoor
Bathroom Accessories
Gifts
Dial 704/865-2339
AKERS SHOPPING CENTER
1405 E. FRANKLIN AV. (28052)

PROVIDENT LIFE AND ACCIDENT Insurance Company
ALL FORMS OF GROUP INSURANCE
316 S. Marietta St., P.O. Box 2048, 28052 Tel. 864-5775

GRAY INDUSTRIAL STEAM, LTD.
Industrial Steam and Heating Supplies - Boilers - Pumps - Automatic Steam Plant
BOILERS
855 N. Marietta St.
P.O. Box 3997, Akers Station (28052)
SALES and SERVICE
Tels. 865-3565 and 864-8346

RATCHFORD
" Sara Mrs tchr aide Woodhill Elem Sch r1108 E Park Dr
" Sara C Mrs tchr asst Gardner Pk Elem Sch r1230 Monroe Dr
" Sarah W (Wid J Ross) retd h816 W Walnut Av
" Shirley R Mrs title clk Lewis Mtrs rBessemer City NC
" Terry L (Patricia) sls mgr Met Life r4421 Dawnwood Dr
" Thos W expeditor Threads Inc h402 N Myrtle School Rd Apt 13
" Virginia B (Wid Ralph G) retd h2101 Garland Av
" W C (Emily) with Concrete Sup h214 S Spargo St (D)
" W Hope (Helen H) clk Barkley Mach Wks h2224 Union Rd
" W Kenneth prin Rhyne Elem Sch rRt 1 (D)
" Walter B chkr Akers Mtr Lines rRt 3
" Willean Mrs emp Pharr Yarn r1828 Winget St
" Wm C (Sara C) asst sec-treas Gastonia Mut Sav & Loan h1230 Monroe Dr
" Wm C div mgr Belk's h1501 Poston Cir
" Wm E (Phyllis J) driver Continental Trailways h1528 E Perry St
Ratchford's Exxon & Tire Recapping (Charlie P Ratchford) gas sta 138 N Gaston St (D)
Rathbone Rose Mrs h22 E 1st St
Rathborne James (Clara W) rte slsmn Pepsi-Cola r1707 E Garrison Blvd Lot 7
Rathford Cleveland (Mattie S) retd h829 S Dalton St
Ratliff Sandra Dr dir Gaston County Speech Clinic r1921 Laurel La
Rauch Julia K Mrs retd r1717 Aster La
" Marc studt r1121 Scotch Dr
" Marc F h1729 Hudson Blvd Apt 62
" Marshall A v-pres Sedgefield Realty h1554 Hudson Blvd
" Marshall A (Jeanne G) chairmn bd Pyramid Mills h1121 Scotch Dr
" Peter D studt r1121 Scotch Dr
Ravey Manuel intnatl dept & credit mgr Mason Athletic Co rN Belmont NC
Rawlings Beatrice L (Wid J Fred Jr) posting clk Gastonia Women's Clinic h1056 Paramount Cir
" James R (Mary S) asst buyer Textiles Inc h1801 Fairfield Dr
" Jeanne Mrs tchr First United Meth Ch Kindergarten r1541 New Hope Rd
" Jeff r1644 Lynhaven Dr Apt E
" John F (Stella W) retd h911 Churchill Dr
" Mary L r1801 Fairfield Dr
" Mary S Mrs sec Todd Smith Banding r1801 Fairfield Dr
" Patricia A studt r1056 Paramount Cir
" Robt D (Betty L) asst production supt Wix Corp h1541 New Hope Rd

NOLEN CONCRETE SUPPLY INC.
TRANSIT MIXED CONCRETE
Sand — Stone
Building Supplies
401 E. Main Ave. P.O. Box 446 (28052)
Phone 864-3225

RAWLINGS
" W H Jr (Mary R) driver Caro Frt Carriers h2246 Glenraven Av
" Wm H (Grace R) retd h508 N Ransom St
Rawlinson Thos shop wkr Smith Tex Apron rYork SC
Rawls Bertha (Wid Moses) h107 Kenworthy Av (L)
Raxter Bob (Martha M) (Bob's Hdw & Sup) h1636 Edgefield Av
" D E staff mgr Gulf Life Ins rBessemer City N C
" Dewey D mtcemn County Sch Mtce Shop r3016 Birchfield La
" Ern (Bessie) emp Ridge Mill h422 W Westview St
" Fred emp County h2624c Crawford Av
" Geralene dept mgr Goodwill Sls r1938 Fuller Dr
" Hardy E (Bonnie G) retd h1412 Lake St
" Jack E (Jo Ann M) clk Plastic Products h2408 Wendy La
" Lester D (Millie T) formn City St Dept h1938 Fuller Dr
Raxton Fredie mtcemn County Sch Mtce Shop r522 Westview
Ray See Also Wray
" Alice F Mrs nurse County Dept Pub Health rRt 2 Bx 283a Bessemer City NC
" Beatrice C (Wid Hazel) h1720 Smith Av
" Betty L asmblr Sherrill Inds rBx 256- A
" Bobby G r2343 Milton Av
" Brenda clk Caldwell's Drug Store r613 Park Ter
" Carl slsmn Valet Men's Shop rRock Hill SC
" Carl B h1718 Greenview Dr
" Clara C Mrs spnr Peerless Spinning r1716 Trexler St
" Coit tool mkr Productive Tool rKiser Rd
" Douglas B (Dorothy T) formn Whitinsville Spinning Ring h613 Park Ter

Joe C. Adams Jr. & Co.
One Day Delivery On
Ideal Clutches and Drives
Repair Textile Machine Parts
Replacement Parts—New and Used
Mill Supplies
1220 W. Franklin Blvd.
P.O. Box 3617 (28052) Tel. 867-8041

Sherrill Industries, Inc.
SPECIALIZING IN
PRECISION LOOM PARTS
Plant: Dallas — Cherryville Hwy. (Hwy. 277), Dallas, N.C.
P.O. Box 578, Gastonia, N.C., 28052
Tel. 922-7871

AMERICAN ACADEMY OF HAIR STYLING

Visual and Auditory Instructions
FREE Placement
Supervision by Experts
AMPLE PARKING
DIAL 867-7981
1404 W. Franklin Blvd. (28052)

SMITH CHEVROLET CO., Inc.
KEEPING YOU FIRST
CHEVROLET
KEEPS US FIRST
438 W. Franklin Blvd. 28052
Phone 864-8301

GARLAND HENDERSON SIGN CO.
ALL TYPE SIGNS
Tels. 864-2448 and 824-9538
Garland Henderson
531 S. Myrtle School Rd.
Lanny Henderson
Gastonia, N.C. (28052)

SUMMEY BUILDING SUPPLY INC.
COMPLETE LINE OF BUILDING SUPPLIES
AUTHORIZED FABRICATORS OF ROOF TRUSSES — Manufacturers of Modular Living Units
Dallas, N.C. (28034) Tel. 922-7886
1000 Philadelphia Church Road
Charlotte, N.C. Direct Line Tel. 825-3491

GREENE'S TIRE CENTER
REMINGTON AND REGAL
QUALITY RECAPS
LOW PRICES
SPEED BALANCING
903 E. GARRISON BLVD. (28052) 867-7102

RAY
" Edith B tchr Flint Groves Sch r1226 S Belvedere Av
" Esther W r3234 Deerwood Dr
" Faye C cash Sou Life Ins rBessemer City NC
" Garnet J (Ruth S) bodymn Ray Skidmore Am Mtrs h309 N Holland St (D)
" Gwen L tchr Gardner Pk Elem Sch r1226 S Belvedere Av
" Harry O (Daisy S) retd h1507 W Davidson Av
" Helen P Mrs opr SBT&T rRt 1 Lincolnton NC
" Howard mach United Mach rRt 3 PO Bx 283 Bessemer City N C
" Howard W Jr studt r221 Bessemer City Rd
" James L (Mary W) eng Gaston County Dyeing Mach h2235 Shaw Av
" James M (Margie C) mach Textile Parts & Mach h2343 Milton Av
" James R (Betty T) stockmn Winn-Dixie h1501 Madison St
" Jean Mrs opr Settlemyer Beauty Shop r1113 Cumberland Av
" Jerry (Susan) emp Westvaco Corp h3015 Audrey Dr
" Jessie D (Wid Frank B) retd h1226 S Belvedere Av
" Joyce P Mrs h2011 Propst St
" Judith C Mrs opr Judy's Beautyrama r518 E Cloninger St (D)
" Lois E wndr h511 Oliver St
" Mack E (Mae D) retd h1803 Haynes Av
" Margie mgr B&B Bar-B-Que r2343 Milton Av
" Odell (Clara C) retd h1716 Trexler St
" Pat Mrs waitress B & R Bar-B-Que
" Pearl S (Wid Major D) h2412 Mc Lean St
" Rachel L Mrs reeler & wndr Pharr Yarns r2412 Mc Lean St
" Ricky (Pat) mgr B&R Bar-B-Que rRt 2

Dan Hamrick Harold Dunaway Henry Dunaway
Kawasaki
OF GASTONIA INC.
TEL. 864-2211
SALES and SERVICE
ROUTE 1 KINGS MOUNTAIN HWY.
GASTONIA, N.C. (28052)

RAY
" Robt h401 N Davis St (D)
" Robt Jr h1430 Rhyne-Carter Rd
" Robt L (Judith C) installer C&C Fence h518 E Cloninger St (D)
" Susan L Mrs teller Citizens Natl Bk r416 W 2d Av
" Warren G (Vickie) asst dir Ward Funeral Serv h1223 S Belvedere Av
" Willie Mrs tax collr Gaston County rPhiladelphia Ch Rd (D)
Rayfield Cathy L studt r2217 Parkdale Av
" Geraldine Mrs kntr Davidson Indus h210 N Weldon St
" Guy R h1443 N Modena St
" Henkel Mrs (Arkray Beauty Shop) rCherryville N C
" Horace (Thelma L) formn City St Dept rRt 2 (D)
" J K mach opr Piedmont Am Corp rStanley NC
" James mach United Mach rStanley N C
" James B (Teresa T) (Myrtle Sch Exxon) h345 Stonehaven La
" James M (Frances) driver Akers Mtr Lines h2217 Parkdale Av
" Jane r721 N Marietta St
" John M production distribution mgr Homelite rBelmont N C
" Kathleen emp Thos Cadillac r607 N Pear St
" Larry W emp Piedmont Am Corp rRt 1 (D)
" Nellie T (Wid Russell) r847 E 6th Av

RAYFIELD & STEWART INC

Erwin H Bradley Pres-Treas, Lawrence F Holland V-Pres, Mrs Joanne B Holland Sec, Textile Spindle Specialists 1314 W 2d Av, PO Box 12526 (28052), Tels 864-1690, 865-1692 And 865-5705

" Vera D (Wid J S) retd h1402 Nightengale Rd
Raylass Department Store J B Earnhardt Mgr 100 W Main Av
Raylor Sonyia Mrs h911 Nottingham Dr Apt 24
Rayne Syble C Mrs group chf opr SBT&T rShelby NC
Raynor Judy C Mrs bkkpr Pub Serv Of N C rPO Bx 2362
" Retha J Mrs spnr Pharr Yarn h837 W 5th Av
Reagan Jack P h1712 W 4th Av
" Nova M (Wid Ephrim) retd h1408 Rosewood La
" Robt H (Vickie R) supvr Wix Corp r1730 Haynes Av
" Trula R (Wid Wm K) h1730 Haynes Av
Reagen Harrison W (Dathel S) emp Dennison Plant h1022 W Mauney Av

PETTY MACHINERY SALES, INC.
MACHINE TOOLS NEW-USED
MACHINE SHOP EQUIPMENT
MILLING MACHINES
DIAL 864-7886
509 E. MAIN AV. P.O. BOX 1741 (28052)

SISK FUNERAL HOME
730 Gastonia Highway
Bessemer City, N.C. 28016
TELEPHONE 629-2255

NEW CONSTRUCTION—COMMERCIAL and RESIDENTIAL
JAMES E. FULGHUM
GENERAL CONTRACTOR
1103½ S. MARIETTA ST., 28052 PHONES: OFFICE 864-8071—RES. 825-5594

REAGOR
Reagor Ann M Mrs ofc sec Drs Groves Conner & Ogden r1108 Poston Cir
" L Thornton (Ann M) retd h1108 Poston Cir
Rearden Pauline W Mrs wndr Pharr Yarn hDana La Lot 17
Reardon Francis Mrs h211 Wilson St
" Wm J (Sarah) h303 Graham St
Reavis Bobby slsmn Lowe's Of Gastonia
" Carol twx opr Mason Athletic Co rEastway Apt 14 (D)
" Johnsie M Mrs bkpr Centralized Serv Inc rKings Mtn N C
" Lanny (Nancy) credit mgr Lowe's Of Gastonia rBelmont NC
" Lester J instr Gaston College rRt 1 Ashbrook Park (D)
RECREATION INC, John R Bradshaw Pres-Treas, Sarah B Bradshaw Sec, Sporting Goods 212-16 E Main Av, PO Box 2246 (28052), Tel 865-2642
Rector Beulah M (Wid John L) wndr Parkdale Mills h1709 W Garrison Blvd
" Charles L (Evelyn S) supvr Threads Inc h709 Home Trl
" Evelyn S Mrs tchr Rhyne Elem Sch r709 Home Trl
" Gus R (Nettie B) retd h1645 W 5th Av
" Leota S (Wid Edw) retd h1216 E Cedar Av
" Robt V (Lavinia F) retd h2058 Keith Dr
" Winfred D (Faye M) rd driver Akers Mtr Lines h2833 Monterrey Park Dr
" Worth E (Sylvia B) elec designer O'Dell Assocs h1312 Lineberger Av
" Worth E Jr studt r1312 Lineberger Av
Red Carpet American Service (Barry Green) gas sta 2457 Remount Rd
Redana Nadize Z nurses aide Gaston Mem Hosp
Redano Rudolph R (Nadine Z) (Signs Servs) h1612 Belmar Dr
Reddich Thos L shopmn Sherrill Inds rSpencer Mtn Rd
Redding Bessie H (Wid Devel) retd h1506 W Overman Av
" Bobbie W Mrs payroll clk & mach opr Pub Serv Of N C r2005 Belmar
" Boyce M (Joan) carrier Postal Service h1212 Oakwood Av
" Dean (Bobby) qual control sales Textiles Inc h2005 Belmar Dr
" Elyssa B ofc mgr Jewel Box r1907 Wood St Apt 5
" Harley S (Iola C) h1515 W 5th Av
" Harley S Jr h506 S Yates St
" Janice Mrs spnr Arlington Mill h24 Myrtle Av
" Jesse (Innas D) retd h1801 Linwood Rd
" John D (Arnell) (Kleenmaster Bldg Serv) h815 Memory La
" Nancy h2649 Pembroke Rd Apt 9

Patterson-Campbell Oil Co.
EXXON
738 N. Marietta St., P.O. Box 567 (28052) Tel. 867-6343

REDDING
" Richd G (Elissa B) (Redding's Exxon) h1907 Wood St
" Sudie retd h518 Magnolia St
" Winford H (Belle W) retd h1522 S Patricia St
Redford Ola L h47 E 2d St
Redman Steve M h616 Stevens St Apt B
Redmon Evelyn Mrs h911 Nottingham Dr Apt 27
Redmond Daryl policemn Town Police Dept r25 E 1st St
" John E emp Monarch Knitting r1216 Craig Av
" John W (Pauline R) mach Central Yarn & Dyeing h1216 Craig Av
" John W atndt Gaston Mem Hosp
" Laura C Mrs retd h814½ Littlejohn St
" Mary clk Goodwill Sls r1922 Danbury St
" Mary J h1900 Danbury St Apt L
" Thomas V (Jolene S) purch agt Pharr Yarns h3917 Mc Pherson Ct
Rednour Evelyn C Mrs asst purch dir Gaston Mem Hosp r1341 Hillwood Dr
" Hermon L (Janet L) emp Colman Cocker Mach h1008 W York Lincolnton Rd
" John E (Nannie B) (Rednour's Flower Shop) h1608 W Franklin Blvd
" R Jack Jr (Evelyn C) emp Gibson Tex h1341 Hillwood Dr
" Raymond J hsemn Gaston Mem Hosp
Reece See Also Reese
" Debra J nurses aide Gaston Mem Hosp
" Wm M (Sarah S) div mdse mgr Belk's h3234 Gardner Park Dr
" Wm M Jr studt r3234 Gardner Park Dr
Reed See Also Reid
" Allen K h808 Oliver St
" Callie dishwasher Western Sizzlin Steakhse rRt 2 Bx 346
" Darrell h1901 Hartford Dr Apt C
" E G h4620 Grier St

Stebbins Real Estate
REALTOR
• RESIDENTIAL
• COMMERCIAL
• INDUSTRIAL
Appraisal — Multiple Listing — Service
P.O. Box 3771
206 W. 3d Av. (28053)
Tels. 864-9312
Nights 865-5805

CASE TIRE CO., INC.
"JUST IN CASE YOU NEED TIRES"
QUALITY TIRES AT FAIR PRICES
DISTRIBUTOR FOR ASTRO STAR & MONARCHS RECAPS
WHOLESALE and RETAIL
EASY TERMS
TEL. 865-6422
615 E. 2d Av. (28052)

A. B. CARTER, Inc.
OPERATING CARTER TRAVELER CO.—MILL DEVICES CO.
TEXTILE MACHINERY and SUPPLIES
Hwy. 321 South
P.O. Box 518, 28052
Tels. 865-1201 and 865-1202

FEDERAL SAVINGS AND LOAN INSURANCE CORPORATION
SAFETY OF YOUR SAVINGS
INSURED
UP TO $20,000
First Federal Savings & Loan Assn.
Five Convenient Locations
Tel. All Offices 865-7485

Bolin Electrical Contractors Inc.

Commercial Industrial

N.C. License No. 3478U

Licensed In South Carolina

TEL. 864-5468 Anytime
1404 W. Airline Ave. (28052)

BRIDGEMAN REAL ESTATE CO.
"Service Is Our Goal"
REALTOR
SALES—APPRAISALS—LOAN ORIGINATIONS—PROPERTY MANAGEMENT
Suite B, Professional Plaza, South St. and 2d Av. Tel. 864-7732

La Petite Salon of Beauty
1226 WEST SECOND AVENUE
GASTONIA, N.C. (28052)
TEL. 864-9479

REED
" Henry A (Mildred B) driver Akers Mtr Lines h812 S Rogosin Blvd (L)
" James E (Laura F) (Gaston Veterinary Hospital) h628 Kirby Av
" James T (Flossie W) warp hanger Pama Manufact h980 Mobile La
" Jerry L (Ann J) constn wkr h404 Grove St
" John M pkr Consolidated Cater r3362 York Rd
" Johnny H (Mary) sgt County Rural Police Dept rChapel Grove School Rd Rt 4
" Joyce R nurses aide N C Orthopedic Hosp r808 Oliver St
" Lena H Mrs hlpr John's Grill h3362 York Rd
" Maggie E Mrs wndr Winget Mill h2034 S Marietta St Extd
" O'Neal H (Kath M) wvr Firestone Tex h818 Boulware Av
" Richd A wldr Brooks Wldg Serv r203 N New Hope Rd (SP)
" Viola C (Wid Joseph P) retd h306 E Trade St (D)
Reeder Carroll h4320 Grier St
Reel Anna r916 S Marietta St
" Eddie (Wanda) porter Lewis Mtrs rRt 2
" James M USAF r1566 Rolling Meadow La
" James R (Helen L) tex wkr Firestone Tex h1566 Rolling Meadow La
" Leroy N chkr Akers Mtr Lines rRt 1 Maiden NC
Reele Marie P Mrs waitress Honey's Restr
" Nicky E studt r1009 Parkview Dr
Reep Bessie H (Wid Frank) h106 S Ransom St
" James S (Dianna J) clk A & P h804 W 10th Av
" John dist exec Boy Scouts Of Am rHickory NC
" Lettie M (Wid Ernest) mach opr Arlington Mill h1507 W Overman Av

Gastonia Typographers
PUBLISHING—PRINTING
COMMERCIAL ART WORK
TELEPHONE
867-5129
242 E. MAIN AV.
P.O. BOX 133 GASTONIA, N.C. (28052)

REEP
" Lucy R (Wid Ralph) retd r900 W 1st St (L)
" Ralph L (Nell B) formn Firestone Tex h820 Adams Dr
" Robt E Jr (Sandra P) tech Robinson Mills h424 S Bolding St
" Roy F Mrs swtchbd opr City Fire Dept h708 W Airline Av
" Russell W acct J P Smith r820 Adams Dr
" Sandy clk A & P r804 W 10th St
" Sharon convalescent care r1824 Hartford Dr Apt F
" Wm R mgr East Airline Gro r2435 Lewison Dr
" Wilma R Mrs h425 S Oak St
Reese See Also Reece
" Buddy (Pat B) emp SBT&T h1424 Lake St
" Callie P (Wid Ben) retd h1335 Spencer Av
" Eug A (Frances S) v-pres Owen Steel Co Of NC h930 Scotch Dr
" Eug A Jr studt r930 Scotch Dr
" James A (Barbara B) (Western Auto Assoc Store) h3016 Brandywine Ct
" James H (Ruth H) with Reeses T V h1337 Spencer Av
" Mark A studt r3016 Brandywine Ct
" Nolia M slswn Belk's rBx 312 Cherryville NC
" Ruth atndt Linwood Sunshine Lndry Center r1337 Spencer St
" Wayne emp Pacemaker Super Mkt r1714 Greenview Dr
Reeves C Herman pres-sec-treas Herman Reeves Sht Mtl Inc rChurchill Dr Rt 1 (D)
" Donna Mrs emp Garlock r2401 Sedgefield Dr
" Dwight J (Margt D) (Reeves' Mach Co) h811 Neal Hawkins Rd
" Elaine nurse Dr Wm E Leeper Jr rRt 2 Bx 397
" Harold (Brenda) h1042 Ridge St
" Henry coml serv dir Boy Scouts Of Am rEllenboro NC

REEVES HERMAN SHEET METAL INC
C Herman Reeves President, Specializing In Sheet Metal Work Serving The Public For 26 Years, 1617 E Ozark Av (28052), Tels 865-2231 And 865-8316
" Hughie V (Annie H) pkr Flint Mills h526 Poplar St
" Ila S (Wid Fred) wvr Firestone Tex h1026 Ridge St
" John C (Ruth) h310 E Gibbs St (D)
" John E (Ruby R) fxr Groves Thread h503 S Weldon St
" Lucille C aud Howard Johnsons Mtr Lodge r542 N New Hope Rd
" Mary H (Wid Gurt) tchr Rhyne Elem Sch h718 Cameron Av

HowDiCo
HOWE DISTRIBUTING CO., Inc.
INDUSTRIAL SUPPLIES and EQUIPMENT
Gastonia Tel. 867-1841 Charlotte Tel. 333-4672

Carrier
Barry Long
AIR CONDITIONING CO., INC.
HEATING COOLING
2524 N. Chester St., 28052 Telephone 865-1269

GASTONIA MUTUAL SAVINGS & LOAN ASSN.
INSURED SAVINGS
ORGANIZED 1905
HOME LOANS

REEVES
" Minor r916 S Marietta St
" Nettie E Mrs retd h542 N New Hope Rd
" Willena M (Wid Gurt Jr) h714 Cameron Av
Refreshment Center (John E Fewell) confy 2907 York Rd
Regan David rep James E Calder Home Repr h1036 Ashwood Ct Apt I
Register Kenneth P emp Wells Fargo r1022 S Myrtle School Rd
" Lillie S (Wid Clyde P) retd h1022 S Myrtle School Rd
" Robt M (Bonnie M) retd h1301 S Myrtle School Rd
Reid See Also Reed
" Af r804 N Boyce St
" Alfred tex wkr r406 S Main St (L)
" Allen (Viola) handler opr Armtex h314 N Boyce St
" Allen collr Lowell San Dept r305 Reid St (L)
" Alonzo W (Mary P) h305 Reid St (L)
" Ann S aide Housing Authority Of Gastonia rBx 465 (B)
" Annette fxr Smyre h3125 Spring Valley Dr Apt 6
" Annie F (Wid E Walker) h417 S Pine St (D)
" Boyd (Joann) driver Burl Indus h1331 Sims Cir Apt E
" Brenda h3142 Spring Valley Dr Apt 4
" Brenda S Mrs clk Duke Pwr r905 Holder Dr
" Bruce (Brenda S) cotton classer W D Rawson & Co h905 Holder Dr
" Campbell (Gladys T) roofer Gastonia Sht Mtl Wks h814 Memory La
" Charlie G retd h920 N York St
" Clato R (Mozell) supvr Wax Assocs rKannapolis N C
" Daisy M production wkr Wax Assocs rUnion Rd Rt 5
" Danl r920 N York St
" Dorothy M Mrs aide Sherwood Elem Sch r317 Dublin Ct
" Doug (Camille) whse mgr Lowe's Of Gastonia r1506 Hargrove Av
" E Walker Jr (Cath S) prntr asst Wallace Business Forms h716 N Boyce St
" Edna prsr Modern Dry Clns & Launderette rBessemer City NC
" Edw mfg mgr Homelite rCharlotte NC
" Etta B (Wid James W) retd h200 Bridge St (L)
" Everett L (Rosa H) wvr Firestone Tex h1817 Middle St
" Everette R (Annabel F) bench wkr Coleman-Cocker h3203 Lowell Rd (R)
" Everette R Jr (Reita) emp Box Frty h3205 Lowell Rd (R)
" Geo carp r920 N York St
" Ina C Mrs twstr Pharr Yarns h609 S Yates St

"H-W"
Products Manufactured by THE INDUSTRIAL DRYER CORPORATION
Tel. 865-7623
Industrial Pike—Industrial Park—P.O. Box 2373 (28052)

REID
" Iola Mrs retd h406 S Main St (L)
" James A dfr Smyre Mill r406 S Main St (L)
" James S (Pricilla C) collector City Sanitation Dept h412 Redding St
" James W Jr (Nancy M) (Lowell Hdw) h1507 Fairfield Dr
" Jerry L msngr First Union Natl Bank r1825 Hartford Dr Apt D
" Joe K (Willie M) retd h1848 Haynes Av
" Joe L (Terresa T) cement fnshr h109 Kenworthy Av (L)
" John L (Julia B) retd h1326 Baugh St
" Kathleen counterwn Carson's Lndry & Clns
" Kathleen L prsr Supreme Mfg r417 S Pine St (D)
" Kenneth (Thelma N) prs opr Wix Corp h801 Cameron Av
" Lacy fcty wkr Garlock h437 W Davidson Av
" Larry C r305 Reid St (L)
" Louise L (Wid Thos C) h436 W Davidson Av
" Marveta A r305 Reid St (L)
" Marvin L USAF r716 N Boyce St
" Mary C studt r305 Reid St (L)
" Mason (Mary) welder Petty Mach r1509 Davis Park Rd
" Michl (Lynn) tex wkr h1433 N Franklin St (R)
" Monroe r119 W Walnut Av
" Ollie Q (Wid Homsie) emp Garrison Genl Hosp h312 W Sullivan Av
" Robert L (Dorothy W) slsmn Conference Concepts h317 Dublin Ct
" Robert L Jr studt r317 Dublin Ct
" Rosa maid 1421 Georgetown Dr
" Ruth W (Wid Martin S) h506 S Hanna St
" Saml (Eliz) plmb h313 Church St
" Saml T (Annie L) retd h1702 S Perry St
" Sharon G Mrs designer O G Penegar Co rQuailwood Apts

Wm. G. Holland Construction Co. Inc.
COMMERCIAL — INDUSTRIAL BUILDERS
1507 Robbins Av. (28052) Tel. 864-2181

DOVER KENDRICK REALTY CO.
JOAN S. DOVER
EMILY S. KENDRICK
REALTORS
1422 BURTONWOOD DR., 28052 P.O. BOX 3622
PHONE 864-7746
REALTOR

SOUTHERN BELL TELEPHONE CO.
412 S. Broad St., 28052
Tel. 867-9011

DOCTORS & MERCHANTS CREDIT EXCHANGE OF GASTONIA, Inc.
"NO COLLECTIONS—NO CHARGE"
611 Commercial Bldg. 195 W. Main Av. P.O. Box 1751, 28052 Tel. 864-8151

NATIONS of GASTONIA INC.
MACHINE SHOP
Manufacturers and Repairs on all Types Textile Machinery
Specialists in Pickers and Cards
Tels. 865-1891, 865-7481 and 865-9471
Kings Mountain Hwy.
P.O. Box 12426 (28052)

WHITESIDES & CO.
Insurance — Bonds
2505 W. Franklin Blvd., P.O. Box 2227 (28052)
Gastonia N.C.
Phone 865-3455

GOODYEAR
SERVICE STORES
GOODYEAR TIRES
Passenger—Commercial
Tires—Tubes—Recapping
General Electric Appliances
Television—Stereos
RCA
335 W. Franklin Blvd. (28052)
Tel. 867-6314

REID
" Shirley J h509 E Church St (D)
" Steve (Mary J) delmn Maxwell Bros h406 Reid St (L)
" Vergie W Mrs tchr Warlick Sch rBelmont NC
" Virginia L Mrs prsr Supreme Mfg r417 S Pine St (D)
" Wayne S (Johnnie B) track mtce Sou Ry h1911 Willymax St
" Willie J Jr (Elvira) whse atndt Peerless Spinning h204 Gist St (L)
REID'S STARTER & GENERATOR SHOP (James R Hoffman), Complete Stock Of Rebuilt Starters, Generators, Alternators, Regulators And Batteries 301 N Marietta St (28052), Tel 865-4511
Reidy Bonnie P Mrs tchr Grier Jr Hi Sch r1660 Greenview Dr
Reinard David J gen utiltiy mn N C Orthopedic Hosp rBessemer City NC
Reiner Evelyn opr Victoria Beauty Shop rRt 2 Pittman Rd
Reinhardt See Also Rhinehart
" Annette Mrs tchr aide South Gastonia Sch r1113 Spencer Av
" Brad cook Western Sizzlin Steakhse r1113 Spencer Av
" Clyde H (Sarah M) tex wkr Flint Mills h2224 Reo Rd
" Donald H r2224 Reo Rd
" Ethel B (Wid Tyler B) retd h1420 W Ware Av
" Martha J (Wid Robt P) reg nurse Gaston Mem Hosp h1121 Essex Av
" Max (Annette Y) retd h1113 Spencer Av
" Robt C Jr (Sara C) emp Johnston Mills h212 Forest Hill La
" Robin C studt r212 Forest Hill La
" Sally C studt r212 Forest Hill La
" Sam (Ida M) retd h403 W Robinson St (D)
" Vee H studt r212 Forest Hill La
" Virginia M Mrs h104 S Ransom St

LINCOLN-MERCURY SALES AND SERVICE
CONTINENTAL MARK IV
LINCOLN CONTINENTAL
MARQUIS — COUGAR
MONTEREY — MONTEGO — COMET
MERCURY LINCOLN
"WHERE TO BUY THEM"
LINCOLN CONTINENTAL AND MERCURY DEALERS
HAYGOOD LINCOLN-MERCURY INC.
TEL. 824-4601
Wilkinson Blvd. E Lowell, NC (28098)

REKESZ
Rekesz Marie Mrs retd r1272 Queensgate Rd
RELIABLE APPLIANCE (Alfred Lineberger And T A Wright), Maytag, Gibson And Kitchen Aid Sales And Service 1910 E Ozark Av (28052), Tel 864-5281
" Appliance Service Repair Shop (Alf L Lineberger T A Wright) 1912 E Ozark Av
Religious Welfare Agency Inc Mrs Eliz L Guyer Pres Rev Earl Shannon V-Pres Rev Ausby E Guyer Sec-Treas 104 N Webb St
Rendleman Paul F Jr (Ida M) asmblr Wix Corp h2090 Keith Dr
Rendlman Dennis emp Gaston Paper Stock rRobinwood Rd
Reneau Charles E (Patricia M) ftr b Pub Serv Of N C h2809 Monterrey Park Dr
" David (Joyce B) whse wkr Western Auto h421 E Walnut Av
" Joyce B Mrs shop wkr Smith Tex Apron r421 E Walnut Av
" Patricia M Mrs shop wkr Smith Tex Apron r2809 Monterey Pl
Rentz Mildred W lpn Gaston Mem Hosp
Reserve Life Ins Co Louis C Floyd Dist Mgr 195 W Main Av Rm 319
Restoration Revival Center Rev Paul Adams Pastor 1301 Essex Av
Retail Credit Co 1485 E Franklin Blvd
Retterree D C h2601 Pembroke Rd Apt 12
Revco Discount Drug Center Earl G Williams Mgr 206 New Hope Rd
Revels Andre h1406 Fern Forest Dr
" Ann E Mrs bkpr Centralized Serv Inc r1617 Madison Av
" Bruce A (Joyce C) slsmn Coca-Cola r1406 Fern Forest Dr
" Carrie A h1307 Jay St
" Clyde E (Blanche R) retd h912 E Mauney Av
" Darrell (Ann) h811 S Weldon St
" David L handymn Holiday Inn h220 Hilltop Cir
" Dorothy S Mrs slswn-collr Biggerstaff Furn
" Essie h506 Robinson St
" James T (Helen L) carder Pinkney Mills h216 Nila Dawn La
" Jeanette h1196 Fern Forest Dr Apt I
" John P (Mamie K) tex wkr Burl Indus h631 N Weldon St Apt 2
" John P Jr electn r631 N Weldon St Apt 1
" Johnny E (Gail R) slsmn Sun-Drop Btlg h840 E Mauney Av
" Judith T Mrs bkpr Sherwin-Williams r850 Springdale La
" Lorene I (Wid Ernest W) wndr Textiles Inc h1033 Brown St
" Mary L (Wid C J) mldr Norwesco Inc h2206 Panama Av

Roland Black Heating & Cooling Inc.
FEDDERS
Residential
Commercial
Installation
Service
Air
Conditioning
Furnaces
Humidifiers
DIAL 865-1375
(24 Hour Service)
415-A
Bessemer City Road
(28052)

KINCAID ENGINEERING COMPANY, Inc.
26th ANNIVERSARY
L. M. Kincaid, President
P.O. Box 3778, Gastonia, N.C. 28052,
Telephone (704) 824-2541

"Your Friendly Stationer"
O·G·PENEGAR COMPANY INC
Office Equipment
174-76 W. Franklin Blvd. (28052)
Charlotte, N.C.
Phones 865-1236 and 865-1237
Phone 825-5169

REVELS
" Myrtle (Wid Vester) retd h1503 Conrad Av
" Obie J (Lula M) comber tndr Rex Mills h79 W Dellinger Av (R)
" Richd slsmn Sun-Drop Btlg rHigh Shoals NC
" Richd C driver Caro Frts r1137 Ferris St
" Robt h2904 Fallswood Dr
" S Jeanette radiology tech Gaston Mem Hosp
" Sara E retd r1105 W 5th Av
" Ted D (Judith T) production supvr Am Barmag h850 Springdale La
" Treva r506 Robinson St
" Wm C (Mamie K) sect hd Parkdale Mill h1137 Ferris St
Revis Jake driver Yellow Cab r2436 S Propst St
" James E Rev (Mildred) pastor Victory Bapt Ch h1944 Taylor Dr
Rex Lodge 2204 Spencer Mountain Rd (R)
" Mills Inc No 2 Hugh D Whitener Sr V-Pres & Genl Mgr tex mfrs 801 Spencer Mountain Rd (R)
" Mills Inc N0 1 Hugh D Whitener Sr V-Pres & Genl Mgr tex mfrs 801 Spencer Mountain Rd (R)
" Mills Recreation Hall 7 Robin Av (R)
Reynolds Alda Mae slswn Deb Shop rWoods St
" Charles M (Geraldine M) (C&R Hard Chrome Serv) rLincolnton NC
" Clyde D (Minnie B) retd h905 W Main Av
" D Vernon (Mary E) clk Firestone h401 S Highland St
" Debra L studt r2425 Lynn Dr
" Earl D (Carrie F) lab Sou Piping & Eng h706 W 19th Av
" Ester R Mrs (Angel's Pet Shop) h909 S York St
" Geo K (Bertie F) eng Jefferson Productions h2425 Lynn Dr
" Gordon T (Crystal B) eng hlpr Bryant Elec h832 S Jackson St
" Grace M Mrs retd h311 Ellabe St
" Jack E slsmn Sunrise Dairy rBessemer City NC
" Jerry A Mrs h1270 Huntsmoor Dr
" Jesse E (Linda O) mech Huffstetler Auto Shop rKings Mtn NC
" Johnny R rd driver Akers Mtr Lines rPO Bx 442 Bessemer City NC
" Lois G Mrs ins clk Gaston Mem Hosp rRt 1 Belmont NC
" Patricia A teller First Citizens Bk & Tr r706 W 19th Av
" R J Jr mgr Western Auto Sup rBelmont NC
" T J (Sandra H) mgr Shuford's Studio rKings Mountain NC
Rhea Donna R rec rm Belk's rKings Mountain NC

1217 E. Garrison Blvd. Gastonia, N.C. (28052)
LARRY CHAMPION
TEL.: 864-6177
Champion Real Estate Co.

RHINEHARDT
Rhinehardt Priscilla A teller First Citizens Bk & Tr rBessemer City
Rhinehart See Also Reinhardt
" Charlie R (Pearl W) emp Champion Paper & Fiber h416 Connor St
" Jack J (Shirley K) whse supvr Akers Mtr Lines h1340 Fern Forest Dr
" Johnny R (Phyllis) emp Champion Paper Fiber h416½ Connor St
" Lloyd M formn Norwescc Inc r403 Robinson St (D)
" Mary H Mrs pbx opr Gaston Mem Hosp h382 N Edgemont Av
" Mitchell agt Palmetto State Life Ins rBelmont NC
" O H (Lacy G) retd h2110 W Franklin Blvd
" Patty Mrs h1811 Rhyne-Carter Rd
" Wm C (Scarlett A) mortician Carothers Funeral Home rW Cramerton NC
Rhivehart Billy G Jr driver Gaston Auto Sup rRt 2 Bx 94 Gastonia NC
Rhodden R L h1522 Pineridge Dr
Rhoden Robt L (Vernelle B) dfr Firestone Tex h316 S Highland St
Rhodes Arlone B (Wid Arth) retd h1350 Baugh St
" Barbara r1605 Old Dallas Rd (D)
" Barney E (Fannie S) asst traffic mgr Johnson Mtr Lines h1319 Poston Cir
" Barney E Jr (Nancy S) driver Speigal Catalog h207 Oakdale St
" Betty L splr Burl Indus h874 Radio Av
" Beverly G Mrs tex wkr A M Smyre Mfg h894 Barkley St
" Camray tex wkr Burl Yarn h610 E Ratchford Av
" Carson A mach opr Fiber Control r525 S Trenton St
" Earl r1605 Old Dallas Rd (D)
" Eliz M (Wid Andrew) retd h1818 Winget St

THE LOB·STEER INN

STEAK—LOBSTER
SALAD BAR
PRIVATE DINING ROOM
AVAILABLE—SEATING 45
OPEN 5:30 P.M.
TIL 11 P.M.
DIAL 865-1641
Grant City Shopping Center, New Hope Rd. (28052)

FINE furniture
RANKIN—ARMSTRONG CO., INC.
"GASTON COUNTY'S OLDEST AND MOST RELIABLE FURNITURE DEALERS"
250 E. Main Av. (28052)
Tel. 864-5757

ACE HARDWARE
WEST END HARDWARE
GLIDDEN AND SPRED SATIN PAINTS
FISHING TACKLE—SPORTING GOODS—TOYS
GARDEN TOOLS—FERTILIZERS AND SEEDS—WALL PAPERING
1009 Bessemer City Rd. (28052)
Tel. 864-2106

ARMSTRONG DATSUN INC.
Sedans—Wagon—Pick-Up—Sport Cars
1986 REMOUNT RD.
P.O. BOX 1356 (28052)
TEL. SALES 865-7477
TEL. PARTS and SERVICE 864-7774

HAWLEY LUMBER COMPANY, Inc.
Phone 263-2744 and 263-4700
112 W. Dallas Rd., P.O. Box 157 Stanley, N.C. (28164)
BUILDING MATERIAL OF ALL KINDS
CAROLINAS BRANCH AGC ASSOCIATE MEMBER

DALTON TRUCK SALES, Inc.
CUMMINS ENGINES
Trucks—Sales—Service—Parts—Leasing
2309 N. Chester St. Dial 865-1251
(New Dallas Hwy.) P.O. Box 2185 (28052)

TEXTILE PARTS & MACHINE CO. Inc.
QUALITY GEARS
1502 W. May Av. Tel. 865-8564
P.O. Box 12305 (28052)

RHODES
" Elvina O (Wid John) retd h607 Windy Hill Dr
" Frances F Mrs spl tchr South Gastonia Sch r1602 Nottingham Dr
" Fred J lab City St Dept h613 Windy Hill Dr
" Horace B (Ruby L) (Rhodes Upholstery) h119 Oakdale St
" Ida h609 E Robinson St (D)
" Isaac emp Firestone Mill h619 W Shady Av
" Jack C (Eleanor S) agt Life Ins Co Of Va rForest City NC
" Jerome H studt r522 E Holly St (D)
" Jezabelle A (Wid John H) retd h522 E Holly St (D)
" John H mech Piedmont Toyota rW 6th St
" Johnnie F (Willie H) sect hd Smyres Mfg h75 E 3d St
" Johnny N (Bessie B) tex wkr h2122 Lyon St
" Larry I (Frances F) tchr Ashley Hi Sch h1602 Nottingham Dr
" Leon electn Dallas Elec Contr rRt 3 Shelby NC
" Marilyn J Mrs ofc sec Dr Jesse B Caldwell r1822 Archwood Dr
" Mary G Mrs retd h4 Wiley Av
" O Burette (Sarah J) twstr Groves Thread h606 N Pear St
" Robt L (Katie G) retd h2425 Milton Av
" Ronnie h437 S Bolding St
" S L (Nellie) retd h1605 Old Dallas Rd (D)
" Upholstery Co (Horace B Rhodes) 106 N Chestnut St
Rhom Carl (Gail) tex wkr h7 E 1st St
" Clarence (Judy) wvr Firestone Tex h407 S Church St
" Clarence W (Minnie M) driver Ryder Truck Lines h321 S Myrtle School Rd
" David H (Judy M) lm fxr Warner & Swasey h1406 Austin St

TIRE CITY
NEW — USED — RECAPS
WHEEL BALANCING
TIRES by Dayton
Tel. 864-0216
222 E. Airline Av. (28052)

Country Corner Florist
867-4596
Nights and Holidays 922-7092
929 E. Garrison Blvd. (28052)

RHOM
" Frank C (Jean A) asst mgr Winn Dixie h513 N Myrtle St
" James E (Brenda C) supv Dixie Dyeing & Fnshg h21 E 1st St
" Kathy L h1046 Fern Forest Dr Apt E
" Max C driver Akers Mtr Lines rRt 6 Bx 607n7 Charlotte NC
Rhoney Ronald L genl repr mech Akers Mtr Lines
Rhyme Bobby J rd driver Akers Mtr Lines rRt 4 Lincolnton NC
Rhymer Jack W (Sarah I) v-pres of operations Akers Mtr Lines h3039 Club Dr
Rhyne A Leonard (Nella) slsmn O C Penegar Co h909 South St
" Abel (Margt L) crdr Parkdale Mill h212 W Sullivan Av
" Addie ofc sec J W Hawkins rRt 3 (D)
" Alieta B Mrs cash Merit Shoe r403 W Trade St (D)
" Alma C (Wid Louie H) retd h1017 E Mauney Av
" Alva B (Wid Miles H) h405 Stevens St
" Andrew T (Mary) slsmn Henley Paper rPineville NC
" Ann P Mrs v-pres-sec Rhyne Furn r502 N Holland St (D)
" Annette h3133 Spring Valley Dr Apt 12
" Annie L Mrs ofc wkr M A Rhyne & Sons Dairy r225 Ridge La
" Arnold L (Otelia B) retd h421 S Gaston St (D)
" B S asmblr Sherrill Inds rStanley NC
" Barbara M Mrs wndr Am & Efird Mill h405 N Main St (L)
" Beatrice S Mrs retd r2321 E Branch Av
" Ben L (Alton C) garage supvr County Serv Dept rBelmont NC
" Betty retd r109 W Walnut Av
" Brent T (Carol K) slsmn Bryant Sup h1709 Rhyne-Carter Rd
" Bruce (Carol F) surveyor 309 South St
" Bunyon L retd r1146 N New Hope Rd (WVH)
" Candy studt r225 Ridge La
" Carl N clk F J Holland Gro r116 N Gaston St (D)
" Carl S (Lois C) slsmn W G N C h2601 Club Dr
" Carol K teller Citizens Natl Bk r1709 Rhyne Carter Rd
" Carroll C (Veda S) tool & die mkr Amp Inc h504 Oliver St
" Charles (Linda) h1048 Shenandoah Dr
" Charles A member Bd Of County Comnrs rStanley N C
" Charles L (Marjorie B) retd h410 S Columbia St
" Charles W (Helen F) sanitarian supvr County Dept Pub Health h1150 S Myrtle School Rd
" Circle Mission 406 Rhyne Cir (R)

C. GRAHAM REAL ESTATE
RESIDENTIAL RENTALS
COMMERCIAL APPRAISALS
"COMPLETE REAL ESTATE STAFF TO SERVE YOU"
TELEPHONE 867-5369
100 E. AIRLINE AV. GASTONIA, N.C. (28052)

First-Citizens Bank & Trust Co.
COMPLETE BANKING SERVICE
MAIN OFFICE — 145 S. MARIETTA ST., P.O. BOX 1868 (28052) PHONE 865-6271
BRANCH OFFICE — CHESTNUT ST.
BRANCH OFFICE — 1502 S. YORK ST.
BRANCH OFFICE — GASTON MALL
BRANCH OFFICE — DIXIE VILLAGE TEL. ALL GASTONIA BRANCHES 865-6271
BRANCH OFFICE — BESSEMER CITY TEL. 629-4174

RHYNE
" Clarence O retd r2024 Audrey Dr
" Clarence O Jr (Sue C) sls Bost Bakery h2024 Audrey Dr
" Clemmer (Rhyne's Flowers) h1000 Old Dallas Rd (D)
" Cora R Mrs tchr Flint-Groves Sch rRt 1 Bx 239 Bessemer City NC
" Cornie R (Wid Coit E) h216 New Hope Rd
" Dan B (Alice) hd equip opr Pub Serv Of N C rRt 2 Bx 588
" Dane S Jr (Annie L) v pres M A Rhyne & Sons Dairy Inc h225 Ridge La
" David studt r2601 Club Dr
" Dean clk Good Will Inc r110 Crescent Dr
" Debbie guidance counselor Belmont Jr Hi Sch r225 Ridge La
" Debbie H Mrs ofc sec Rutland Fire Clay rRt 5 Bx 510-A
" Dequilla Mrs mach opr Homelite Mfg h908 Dowd Dr Apt C
" Dianne T ofc sec Gaston Mem Hosp
" Donald H (Ann P) pres-treas Rhyne Furn h502 N Holland St (D)
" Dorothy T Mrs senior teller First Union Natl Bank r1830 Country Club Rd

RHYNE DRUG STORE INC

John P Friday President, Retail Druggist 2501 E Ozark Av, Ranlo (28052), Tel 867-7211

" E Jack (Thelma S) h1500 Rhyne- Carter Rd
" Earl D (Grace E) sup clk Pharr Yarns h145 Burton Cir (R)
" Earl R retd h1414 Poston Cir
" Edgar r1602 Hoffman Rd
" Edgar S Jr (Loretta) ship & rec Wax Assocs r518 N Oakland St
" Elementary School W Kenneth Ratchford Prin 1900 W Davidson Av
" Eliz Mrs serv rep S B T & T rRt 2 Bx 562 (D)
" Eslener J Mrs h611 W Lincoln Av
" Eulalah Mrs emp Osage Bros h2521 Twin Av
" Eva H (Wid Harold T) retd h1327 N New Hope Rd (WVH)
" Faye teller First Union Natl Bank rUnion Rd Rt 3
" Floyd B (Gloria B) slsmn Piedmont Toyota h1629 New Hope Rd
" Frank L (Dorothy R) tex div Celanese h3701 Gardner Park Dr
" Franklin (Ruby) foreman Kistler Iron Wks rCherryville NC
" Fred S (Ethel S) pres M A Rhyne & Sons Inc h1838 Country Club Rd
" Fred W (Thelma F) cust utilization rep Pub Serv Of N C h1627 American St

TILSON & SMITH EXTERMINATING CO.
304 Bessemer City Road
P.O. Box 1491 Gastonia, N.C. (28052)
Telephone: (704) 864-0796
OWNERS and OPERATORS
VIRLYN TILSON—DON GRANT
JERRY SMITH
PESTS?

RHYNE FURNITURE INC

Donald H Rhyne President-Treasurer, Ann P Rhyne Vice-President-Secretary, Quality Furniture, Appliances And Carpets, Discount Prices, Open Monday, Tuesday And Friday Nights 7 To 9, Open All Day Friday And Saturday, A Complete Line Of Carpet And Appliances, 701 W Trade St, Dallas, N C (28034), Tels 922-7036 And 922-4142

" Garland L (Shirley J) equip opr Bradley & Jenkins h1913 Fairview Rd
" Garry G (Irene M) retd h1217 Mountain Av
" Gene G (Judy H) (Rhynes Phillips 66 Serv Sta) h407 E Ingle St (D)
" Geo S (Bernice P) retd h1910 Auten Rd
" Geo W (Frances E) pres Jenkins Reneedling h309 S Maple St (D)
" Gladys Mrs emp Westvaco Corp h1000 Shenandoah Dr
" Grace C (Wid J Grier) retd h1619 Spencer Mountain Rd (R)
" Grady L driver Wilson Transfer r408 N Pryor St
" Grady S (Mary L) spdr Parkdale Mills h207 Roy St
" Hall L counselor State Div Vocational Rehabilitation rDutch Village Apts
" Hall L (Ruby S) pkr Groves Thread h1617 E Berry St
" Harold R (Myrtle A) hse parent County Juvenile Detention Home h905 Union Rd
" Henkle (Ann P) acct-bkpr Garland & Alala r502 N Holland St (D)
" Henry G (Rebecca H) emp Rhyne Floral Sup Mfg h1301 Old Dallas Rd (D)
" Herman J (Lula L) retd h2143 N New Hope Rd (WVH)

GASTONIA
CHRYSLER-PLYMOUTH INC.
CHRYSLER-PLYMOUTH SALES AND SERVICE
CHRYSLER
Plymouth
"COMING THROUGH FOR YOU"
WITH A COMPLETE LINE OF
NEW CHRYSLERS—NEW PLYMOUTHS
TOP QUALITY USED CARS—CUSTOMER CARE SERVICE
"FOR INFORMATION CALL"
2315 E. Franklin Blvd. (28052) 867-5341

Bryant Electric Repair Company, Inc.
BRYANT SERVICE
ELECTRICAL ENGINEERS and CONTRACTORS
ASSOCIATED GENERAL CONTRACTORS OF AMERICA AGC
Isley Rd. at Industrial Park, P.O. Box 1658, 28052 Phone 864-5703

"YOUR HAPPY SHOPPING STORE"
Matthews Belk
SERVING GASTON COUNTY FOR OVER 71 YEARS

PLASTIC PRODUCTS INC.
Fabricating
Ultra High Molecular Weight Polyethylene
Bessemer City—Kings Mountain Hwy. 161—Bessemer City, N.C. (28016)
Mailing Address, P.O. Box 12554, Gastonia, N.C. (28052) Tel. (704) 739-7463

GASTON MEMORIAL HOSPITAL
TEL. 866-2000
2525 COURT DR. P.O. BOX 1747 (28052)

RHYNE
" Howard L (Idella F) cabt mkr Lewis Rhyne Cabt Shop h1914 Fairview Rd
" Howard S (Lynda E) dentist 215 W Main Av Rm 204-05 h700 Torrence Dr
" Hoyle L Jr h628 Stevens St Apt I
" Irene M slswn Belk's r1217 Mountain Av
" Irma L sec-treas Kempton Parts & Spring rRt 3 (D)
" Isaac A (Katharee L) personnel mgr Burl Indus h610 Moran St
" J Albert (Dorothy D) sec-treas M A Rhyne & Sons Dairy Inc h1830 Country Club Rd
" J C (Betty) textiles Ints Pine Top h1516 Lamb Dr
" J Doug (Marion H) (Rhyne Realty & Constn) h1701 Auten Rd
" J Miller (Kathryn B) slsmn Textile Parts & Mach h304 Linden Cir
" Jack J (Inez W) emp Jenkins Reneedling h1304 Rhyne Dr
" Jacob A Jr (Mary F) (Rhyne Milling & Oil Co) h814 N Oakland St (D)
" James L retd h405 W Sullivan Av
" James L Jr mach opr Wix Corp h407 W Sullivan Av
" James W (Martha M) emp Homelite h706 N Avon St
" Janice Mrs tex wkr Smyre Mfg h118 Ann St
" Jay G (Pauline C) (Marvel Milling) h501 N Oakland St (D)
" Jeffrey B USMC r1004 E Harrison Av
" Jerry L (Joyce A) fxr Threads Inc h2101 Twin Av
" Jerry S (Judith C) ofc wkr Ryerson Steel h50 E Ranlo Av (R)
" Jesse mtcemn County Sch Mtce Shop
" Jesse B purch agt County Bd Educ rRt 3 Bx 118 (D)
" John A Jr rte slsmn M A Rhyne & Sons Dairy r1830 Country Club Rd

J. P. SHEPPARD
& Associates, Inc.
Machinists
Close Tolerances
Tels. 867-8381—867-8382
29-74 Hwy. West P.O. Box 12187 (28052)

RHYNE
" Johnnie F (Joan) h942 Hallmark Dr
" Johnny D mach opr D & W Leather Products r1005 E Mauney Av
" Judith C opr Inez's Beauty Nook r50 Ranlo Av (R)
" Judith K studt r405 N Main St (L)
" Julie M (Wid Ernest) h410 N Holland St (D)
" Julius R (Millie J) carrier Postal Service h1215 East Park Dr
" Katharee L Mrs (Modernistic Beauty Nook) r610 Moran
" Kathleen M Mrs maid First Bapt Ch h611 W Granite Av
" Kenneth L (Frances) ship clk Henley Paper rBx 738 Dallas NC
" Kenneth L (Louise B) retd h2301 Leroy Av
" Larry N (Brenda H) emp Amp Inc h1020 Pearson Av
" Leon L (Aleita B) mgr Merit Shoe h403 W Trade St (D)
" Lewis Cabinet Shop (Oscar Lewis Rhyne) 1910 Fairview Rd
" Lucius (Edna P) retd h404 N Grover St
" Lucy slswn Cohen's Inc rRt 1 Dallas NC
" Luther (Eunice T) jan Ashley Jr Hi Sch h1437 N Caldwell St
" Luther A (Fannie E) h427 Dallas- Stanley Rd (D)
" Lydia G tchr Rhyne Elem Sch r1150 Myrtle Sch Rd

RHYNE M A & SONS INC, Fred S Rhyne Pres, Dane S Rhyne Jr V-Pres, J Albert Rhyne Treas-Mgr, Sealtest Distributors 1800 Wilkinson Blvd (28052), Tel 864-4351 (See Index To Advertisers)

" Magdalene M Mrs bagger Armtex Inc h518 N Oakland St
" Margt fnshg dept Norwesco Inc r212 West Sullivan Av
" Marion S Mrs cash Harris-Teeter Super Mkt h2202 Brookneal Dr
" Mary Eliz r700 Torrence Dr
" Mary J r518 N Oakland St
" Mary R (Wid Walter G) h711 S York St
" Mary R (Wid Glenn G) retd h506 S Maple St (D)
" Mason G sweeper Chavis Tex Mfg r1000 Shenandoah Dr

RHYNE MILLING & OIL CO
(Jacob A Rhyne Jr), Garrison Best Jr Manager Shell Oil Jobber, Purina Chows Livestock Feeds & Fuel Oil 214 E Trade St, Dallas, N C (28034), Tel 922-3026

" Myra E recpt Gaston Mem Hosp
" Nan Mrs retd h1318 Baugh St
" Neil T (Willie M) emp Gossett Mach Wks r2412 S Propst St

Cregg Bess Building, Inc.
Commercial Apartments
New Homes
Rental Houses
"We Arrange Finance for New Homes"
902 Bessemer City Rd., Gastonia, NC (28052)
State License No. 4596
867-9534 or 867-7234

$6.00 SINGLE—POOL—TV
GOURMET BUFFET DAILY
RATES $6.00 - $9.00 - $12.00
INTERSTATE 85 and COX RD. (28052)
TELEPHONE 865-6291

Mary R. Dickinson Tax Service
Bookkeeping
Appointments Available
4009 S. York Rd. (28052) Tel. 867-7280

ABLE PLATING CO., Inc.
HARD CHROME INDUSTRIAL PLATING
1245 N. Ransom St., P.O. Box 12566, 28052 Phone 864-7416

RHYNE
" Neva A (Wid W N) retd h703 W Main St (D)
" Oscar Lewis (Carolyn O) (Lewis Rhyne Cabt Shop) h1910 Fairview Rd
" Patricia studt r205 Sycamore Av
" Paul A USA r905 Union Rd
" Paul G (Wilma M) emp Western Auto h736 Carlton Dr
" Ralph H h1126 Lynhurst Dr Apt I

RHYNE REALTY & CONSTRUCTION CO (James D Rhyne), General Building Contractor, Real Estate, Residential Construction, Rt 4 (28052), Tel 865-7423 (See Index To Advertisers)

" Reginald J tchr Ashbrook Sr Hi Sch h2200 Williamsburg Apts Apt 22
" Robt custdn Phillips Community Center r518 N Oakland St
" Robt emp City Of Gastonia r1146 N New Hope Rd (WVH)
" Robt F (Georgia B) pres Gastonia Transit rPark Rd
" Robt G (Gladys R) clk A & P h1327 N Broad St
" Robt L (Anniemae C) retd h327 S Columbia St
" Robt L (Juanita R) shop formn Smith Mitcham h2135 N New Hope Rd (WVH)
" Robt L slsmn Western Auto rBelmont NC
" Robt L Jr supl rm wkr B & S Mach r2135 N New Hope Rd (WVH)
" Robt R parts clk Akers Mtr Lines rRt 1
" Roscoe K (Mary H) retd h1602 W Davidson Av
" Roy G (Della A) crdr Barnhard Indus h905 E Lincoln Av
" Ruben K (Marjorie J) tex wkr h422 Dallas-Stanley Rd (D)
" Rudy A insp Homelite h2808 Birchfield La
" Ruth L (Wid E Willard) retd h321 S Maple St (D)
" Sadie maid h605 E Robinson St (D)
" Sally B Mrs wndr Smyre Mill h1005 E Mauney Av
" Sam C (Gladys C) asst supt County Bd Of Educ rDallas NC
" Sara A bkpr Owensby Optical r405 Stevens St
" Susan L hsekpg aide Gaston Mem Hosp
" Tessie H (Wid Dane S) retd h1804 Country Club Rd
" Thelma mailing rm Gastonia Gazette r1627 American St
" Thelma S Mrs opr Gardner's Beauty Salon rRhyne Carter Rd
" Thos P (Laura B) mech Sonny Hancock Pontiac-G M C h1207 Chronicle Av
" Veda S Mrs ofc sec Unity Bapt Ch r504 Oliver St
" Violet r905 E Lincoln Av
" W P (Georgia) nach Coleman Coker Mach h1206 Rhyne-Oakland Rd

The Warner & Swasey Co.
Textile Machinery Division
P.O. Drawer 815 Telephone
Bessemer City (28016) 629-4141

RHYNE
" Walter A (Minnie R) sup mn Rhyne's Constn h1814 Old English Dr
" Wm Carroll designer Rhyne's Flowers r1000 Old Dallas Rd (D)
" Wm E (Virginia R) pres-treas Howe Distr h507 Picadilly Cir
" Wm R (Gladys P) v-pres-mgr Gastonia Transit rRt 1 (D)
" Wm R Jr (Sandra H) v-pres City Coach Lines h1131 Woodvale Av
" Wm T emp Wix Corp r1327 N New Hope Rd (WVH)
" Willie (Annie D) fxr Pyramid Mills h205 Sycamore Av
" Willie M USN r205 Sycamore Av

RHYNE'S FLOWERS
(CARROLL RHYNE)
FLOWERS FOR ALL OCCASIONS
FLOWERS WIRED ANYWHERE
QUALITY AND SERVICE
1000 OLD DALLAS RD
RT 3 BOX 619
(DALLAS; 28034)
PO BOX 532 (28052)
TELEPHONE 922-3087

Rhynee Carl (Lois) slsmn W G N C Radio Sta r2601 Clover Dr
Rhynes Phillips 66 Service Station (Gene G Rhyne) 1104 E Ozark Av
Rials Archie A (Cath M) slbr tndr Pinkney Mills h2419 Gardner St
" Gwen Mrs wndr Textiles Inc h1102 Camp St
" Judy K tube socker Textiles Inc r1102 Camp St
" Walter A mach Fibre Control r2419 Gardner St
Ribas Renato (Zoraida R) emp N C Spinning Mills h1775 Fern Forest Dr
Rice Annie Mrs h902 N Oakland St

WE KNOW CARPETS COMPLETE CARPET SERVICE
CARPET
SERVICE CENTER
BILL GHOLSON
PHONE 867-5246
311 E. Franklin Blvd. Gastonia, N.C. (28052)

JIM BROCK'S
INSURANCE & REAL ESTATE AGENCY, INC.
"Gaston County's Fastest Growing Agency"
Auto—Home—Fire—Life—Health—Real Estate Sales—Property Management—Appraisals
1502 S. York Rd., P.O. Box 2242, Gastonia, N.C. (28052) Tel. 864-6316 or 867-1161

A. B. CARTER, Inc.
OPERATING CARTER TRAVELER CO.—MILL DEVICES CO.
TEXTILE MACHINERY and SUPPLIES
Hwy. 321 South
P.O. Box 518, 28052
Tels. 865-1201 and 865-1202

McLean & Son FUNERAL DIRECTORS
MEMBER BY INVITATION NATIONAL SELECTED MORTICIANS
206 S. BROAD ST. (28052) GASTONIA'S OLDEST FUNERAL DIRECTORS DIAL 865-3451

W. D. LEE & CO., INC.
TEXTILE MACHINERY
Specialist In No. 102 Foster and No. 44 Universal Winders and Supplies
Erecting and Overhauling Winders
Also Replacement Parts for Carding Spinning and Twisting Machinery
All Work Fully Guaranteed
Westgate Industrial Center
P.O. Drawer 12157 (28052)
TELS. 867-7242 864-0346

YOUR HOME TOWN BANK
Use Citizens National for All Your Banking Requirements
THE CITIZENS NATIONAL BANK
In Gastonia — Phone 864-3451

CHAVIS TEXTILE MFG. Inc.
Winder Specialists
TEL. 867-8331
920 N. Highland St.
P.O. Box 939, 28052

RICE
" Benton S (Eliz D) traffic mtce City Eng Dept h209 S Vine St
" Brenda G coffee shop clk Gaston Mem Hosp
" Byard B (Cora L) emp Gurney Indus h513 S Marietta St
" Christopher J (Rice's 76 Serv Sta) rLansdowne Av
" Darrell (Darrell's Garage)
" Donald V (Louise C) emp Homelite h279 Efird St
" Edw h2654 Pembroke Rd Apt 3
" Elwood A (Wilma G) constn mgr Ervin Co h1449 Pineridge Dr
" Frank N Jr (Jane A) mach Rhyne & Simmons h830 S Overhill St
" Gerldine filter tester Wix Corp h305 N Pryor St
" James W (Joyce A) designer Catalytic Inc h272 Dixon Cir
" John (Brenda G) emp Westvaco Corp h2108 N Modena St
" John L (Georgia H) tex wkr Burl Indus h2120 N Modena St
" Kathleen Mrs spnr Smyre Mills h407 N Poplar St
" Kenneth L (Nancy C) slsmn Lance Inc h2233 Linda St
" Luther J (Arnee W) reprmn Smith Mitcham h2452 Acapulco Dr
" Margt C (Wid Altman R) h713 S York St
" Otho F (Mary T) supvr Burl Yarn h119 Green Dr
" Pearl C Mrs retd h1009 Cleveland Av
" Raymond D elev opr Firestone Tex h519 S Trenton St
" Ruth M asst mgr Social Security Admn h1383 Buckingham Av
" Wm H (Mozelle S) lab City Sanitation Dept h602 New Way Dr
Rice's 76 Serv Sta (Christopher J Rice) 202 Grove St (L)

Contract Manufacturer
Textile Gears
Heat Treating Services
KLUTTZ MACHINE & FOUNDRY INC.
711 East Franklin Blvd. P.O. Drawer 70
Gastonia, N.C. (28052) Phone (704) 864-5454

RICH
Rich Ed T (Maude T) clk YMCA h225 Winget Cir
" Montanna r212 N Boyce St
Richard See Also Richards
" Edward (Irene H) constn wkr I V H Smith Constn h605 Forest Dr
" Harold shop mech Neal Hawkins Contr
" James M ftr a Pub Serv Of N C r708 N Buck Oak Stanley N C
Richards Addie (Wid Carl) retd r2217 Hollandale Dr
" Ann B Mrs reg nurse Gaston Mem Hosp r1222 Fern Forest Dr
" Cath A r2217 Hollandale Dr
" Evelyn bkpr Armstrong Datsun r2223 Glenwood Dr
" Freddy waiter B & R Bar-B-Que r803 Carrid Dr
" Frederick E (Doris F) shipping dept Threads Inc h2217 Hollandale Dr
" Jack C (Louanna N) pres & operations mgr Home Appliances Co h3251 Deerwood Dr
" Jack C Jr (Ann) v-pres Home Appl h1222 Fern Forest Dr
" Larry C driver Akers Mtr Lines rRt 2 Lawndale NC
" Roxie retd r2322 Hedgewood Cir
" Sales Co Inc Jack C Richards Pres Jack C Richards Jr V-Pres Roy Walters Sec Ralph Dixon Treas hsehold appls 350 W Main Av
" Virginia M opr SBT&T rRt 1 Bx 96 (D)
Richardson Aaron W (Emily S) tex wkr Burl Yarn h509 Pamela St
" Bessie (Wid James) retd h221 Oakland Village (L)
" Brenda Mrs nurse Garrison Genl Hosp rLinwood Rd
" Carrie r916 S Marietta St
" Charles S (Harriett H) tchr Highland Jr Hi Sch h1107 S Belvedere Av
" Curtis C emp Burl Yarn r221 Oakland Village (L)
" D Mac (Linda) claims rep Aetna Casualty h2348 Leroy Av
" Earline H Mrs baby sitter h223 Oakland Village (L)
" Emily S head nurse Gaston Mem Hosp
" Frank S (Maude G) (Rich's Welding Plant) h1503 Pearl St
" Genevieve tex wkr h214 Oakland Village (L)
" Harriett Mrs (Uniforms By Harriett)
" Jeanette L head start tchr Gaston Community Action rBelmont NC
" Jesse V Jr (Haidee K) instr Gaston College h1503 Fairfield Dr
" Kath R tchr Ashbrook Sr Hi Sch r1503 Fairfield Dr
" Kim studt r223 Oakland Village (L)
" Louise dental asst Dr Stamey E Moser rWilkinson Blvd

VOLKSWAGEN OF GASTONIA, Inc.
SALES SERVICE
Phone 864-6746
2119 Wilkinson Blvd. (28052)

T. Q. HOWE'S GARAGE INC.
WRECKER SERVICE ESTABLISHED 1920
General Auto Repairing-Truck and Tractor-Wheel Aligning-Battery Service
107 E. 8th AVE., 28052 PHONE 865-1361

Gaston Memorial Park & Mausoleums
1200 S. NEW HOPE RD. OPPOSITE N.C. ORTHOPEDIC HOSPITAL (28052)
WESTVIEW GARDENS, EDGEWOOD RD., BESSEMER CITY, N.C.
PHONES 865-9521 and 867-6441

RICHARDSON
" Lovie L (Flora L) retd h510 E Maple Av
" Mary D (Wid James C) h2218 W 6th Av
" Maude R (Wid James E) instr Burl Yarn h401 S Oakland St
" Nancy tex wkr Burnett Mills r613 Cobb St (L)
" Paul L (Roberta) mgr Patton & Richardson Cotton Co rBelmont NC
" Rener T emp Pharr Yarn r221 Oakland Village (L)
" Robt T personnel mgr Akers Mtr Lines rRt 1
" Romania Mrs h2016 Camelot Ct Apt G
" Sam (Joyce) atndt Walker's Gulf Serv Center h2617 Crescent La
" Sarah C Mrs tchr Lowell Elem Sch r621 Cobb St (L)
" Stephen J (Doris) mach opr Kistler Iron Wks rLowell N C
" Viola Mrs prsr Sixty Minute Cleaners h406 N Marietta St
Richburg Romulus L (Lucille L) agcy mgr Durham Life Ins h1544 Cloverdale La
Richie See Also Ritchie
" L Thos (Harriet J) dir Gastonia Day Comprehensive Center h167 Westbrook Cir
" Lucy Mrs r916 S Marietta St
Richmond Terry Mrs bkpr Gastonia Transit r1737 Hudson Blvd
" Tom A (Terry K) div mgr Corl Corp h1737 Hudson Blvd Apt 91
Richter Barbara M reclaimer Firestone Tex r913a W 3d Av
" Curt H emp Wix Filters r1005 Midway Dr
" Kay opr Gastonia Beauty College
Rick Ann clk Pat-A-Cake Bakery
" Fred (Patricia P) sect mn Osceola h3000 York Rd Lot 44
Rickman Harold L Rev (Earline D) pastor Firestone Wesleyan Ch h818 Normandy View
Ricks Fred (Patricia B) sectmn Oceola Mills h3032 Goble St
Ricky Minnie r905 E Lincoln Av
Rico C J (Linda C) with Rico Wldg h1522 Landsdowne Dr
Riddle Arleather dec Pat-A-Cake Bakery h211 N Cherry St
" Carl E (Margie H) pntr h949 Mars St
" Dan C (Nancy T) slsmn Whitin Tex Mach h1280g Carriage House La
" Denise sls clk Pat-A-Cake Bakery
" F Clark (Peggy K) opr Duke Pwr rWilson Rd Rt 3
" F D h1929 E Garrison Blvd Apt 7
" Gene L mach opr Piedmont Am Corp rFreedom Mill Rd Rt 1
" Harry D (Helen T) phys 212b W 2d Av h1225 Graystone Dr
" James retd h726 E Davidson Av
" John V ofc mgr Piedmont Am Corp r1540 Kendrick Dr

CAROTHERS
FUNERAL HOME, Inc.
THE COLONIAL CHAPEL
★
TEL. 867-6337
312 W. 2d AVE. (28052)

RIDDLE
" L A h46 James St
" Lester (Magalyne) trmr Willson Tree h975 Saturn St
" Margt G Mrs sec Geo A Jenkins Agcy r1001 Tanglewood Dr
" Michl h2132 Camelot Ct Apt G
" Nell R (Wid Geo M) retd h409 S Oakland St
" Robt B Jr (Margt G) tchr Ashley Jr Hi Sch h1001 Tanglewood Dr
" Saml lab City Sanitation Dept h114 S Dixie St
" Saml M (Mamie E) retd h807 Reid St
Riddley Helen M Mrs kntr Beaunit Mill h310 S Liberty St
Ridenhour Monte R (Carol S) estimator Indus & Tex Piping h1410 Cambridge Av
Rider Alberta L ofc sec Fedders Central Air Condtg & Htg r1209 Cloninger Av
" Geo A (Nannie E) retd h1209 Cloninger Av
Ridge Baptist Church Rev Westle L Johnson Pastor 3816 Old York Rd
" Shell Station (Charlie H Farmer) 3503 York Rd
Ridley E Jack (Emily M) retd h407 S Church St (L)
" Wilma D Mrs asst treas Pub Serv Of N C rRt 2 Bx 300a (D)
Rielley John M (Madeline W) supt Westvaco Corp h1534 Timberlane St
Rigdon Guy (Grace L) driver Milo Concrete h2729 Davis Park Rd
Riggins James retd hRear 2821 S Calvary St
Riggs Ann J trust dept Citizens Natl Bk r2952 Whitson Rd
" Bradford A studt r1716 Timberlane St
" David H (Claire G) mgr Met Life h1716 Timberlane St
" Ruby A Mrs clk Ryder Truck Lines h1503 Poston Cir

ACCUTROL TAX SERVICE
Income Tax Accounting
413 W. Main Ave. Gastonia, N.C. (28052)
Telephone 864-4026

GASTONIA FIRE EXTINGUISHER CO. INC.
A COMPLETE LINE OF DRY AND CHEMICAL FIRE EXTINGUISHERS
Hand Portables
Wheeled Units—Marine
Stationary Units
Automatic Restaurant Systems
Kings Mountain Hwy. (Hwy. 29) P.O. Box 71 (28052)
Tels. 867-7990 and 867-8981

CITY LUMBER CO.
Serving Gastonia Since 1920
"From the Foundation to the Roof"
733-39 N. Marietta St., P.O. Box 838, 28052
Tel. 867-7208

Oscar Doster Realtor
REALTOR
SALES—RENTALS—APPRAISALS
"Key To Your Real Estate Needs"
TELS.
Sales: 864-3431
Rentals: 867-4456
428 W. Franklin Blvd. 28052

GARRISON GENERAL HOSPITAL Inc.
IRMA L. MARTIN, Director
Visitors Welcome—10:30 A.M.—11:30 A.M., 2:30 P.M.—4:30 P.M., 7:00 P.M.—8:00 P.M.
210 S. YORK ST. (28052)
NURSES' DORMITORY
TELS. 865-1277; 865-1278
867-9256

BUICK
LYTLE Buick INC.
OPEL
327 EAST FRANKLIN BLVD., P.O. BOX 957 (28052)
TEL. 865-2388

BEVERIDGE METAL PRODUCTS, INC.
CARD SCREENS—SPINNING CYLINDERS
ALL TYPES OF SHEET METAL AND STEEL FABRICATIONS
LARRY W. INGLE
Vice President & General Manager
2407 N. CHESTER ST. (HWY 321 N.)
P.O. BOX 1576 GASTONIA, N.C. (28052) PHONE 865-8507

RIGGS
" Thomas E (Anne J) driver Caro Frt Carriers h2952 Whitson Rd
Rikard Anthony V (Minnie R) emp Tex Inc h73 W Dellinger Av (R)
" Fannie S Mrs guide wn Chavis Tex Mfg rBelmont NC
" Geo H (Lila C) fnshr Homelite h1849 N Hilltop Cir
" Sidney M local driver Akers Mtr Lines rRt 3 Lincolnton NC
Riley See Also Railey
" Alvin V (Ruby B) personnel mgr Firestone Textile h1907 Union Rd
" Bennie Jo studt r406 W 6th Av
" Bennie R (Vaughty P) clk S C L R R h406 W 6th Av
" Charles barber Brookwood Barber Shop rHickery Grove Community
" Doyle J (Jessie) warper tndr Peerless Spinning rMt Holly NC
" Jack B (Nancy S) agt Life Of Virginia rCrowders Creek Rd Rt 1
" James retd h709 Perkins St (L)
" Jennifer J (Wid Jack B Jr) ofc sec Wales Mfg h1644 Lynhaven Dr
" John R (Jessie B) retd h3012 Lowell Rd (R)
" Lee F shopmn Sherrill Inds r709 Perkins St (L)
" Lucille G Mrs ofc clk Sunrise Dairy rRock Hill SC
" Mack W (Margie L) retd h707 Martha Av (L)
" Marjorie T wndr tndr Peerless Spinning r707 Martha Av (L)
" Mary E Mrs (Durham Dancing Sch) rR T 1
" Mattie C (Wid Bob) retd h403 Piedmont St
" N W agt Life Ins Co Of Va rRt 1
" Nancy S Mrs mgr sls ofc Bryant Sup rRt 1 Bx 579

LOWE'S of Gastonia
Building Materials and Mobile Homes
Tel. (704) 867-4441
1301 Bessemer City Rd. Gastonia, N.C. 28052

RILEY
" Newman W Jr (Mary E) agt Life Ins Co Of Va rCrowders Creek Rd Rt 1
" O Lee (Margie D) constn wkr h823 Adams Dr
" Robt (Margt) mgr Ernst & Ernst
" Thos W (Louise V) servmn Sunrise Dairy rRt 1
" Vaughty Mrs cafeteria mgr Gardner Pk Elem Sch r406 W 6th Av
Rimmer Boyce J (Audrey M) sect hd Smyre Mfg h2702 Monterrey Park Dr
" D A retd h1115 S Myrtle School Rd
" Edw E formn Talon r703 S Clara St
" Ernest D (Ruby J) twstr Rex Mills h44 E Branch Av
" Fred W (Martha S) supvr Armtex Inc h1023 Ridge St
" Homer B electn Gaston Elec Contrs r703 S Clara St
" Jas C mach Kluttz Mach & Fdry r506 E Main St
" Jerry (Betty) agt Life Of Virginia rRt 2 Dallas Stanley Hwy (D)
" Marcia clk Tony's Ice Cream r1112 8th St
" Richard C (Cathy H) emp Rex Mfg h2824 Davis Park Rd
" Ricky E tex wkr Central Yarn & Dye r2018 Fleetwood Dr
" Texie S (Wid Raymond R) retd h703 S Clara St
" Troy S driver City Wrecker Serv & Garage r1112 E 8th Av
Rinehart J D (Imogene) emp WIX h1717 Rhyneland St
" Sheila D slswn Belk's r1717 Rhyneland St
Rings Ruby F pkr Pyramid Mills r317 N Modena St
Rippy Corrine h401 Monarch Al (D)
" Debra studt r303 Rankin St (L)
" Frank dist mgr Waffle Hse rCharlotte N C
" Geo W (Virginia M) mgr Hillcrest Foods h303 Rankin St (L)
" Geo W Jr mach opr Impact Plastic r303 Rankin St (L)
" Gwendolyn h2765 Mary Av
" Gwendolyn B Mrs opr SBT&T r2094 Keith Dr
" Leo tex wkr Parkdale Mill r1301 N Boyce St
" Oalee A (Genevieve O) jwlr h2603 Lowell Rd (R)
" Raymond insp Wix Fliters r1301 N Boyce St
" Wm (Merion N) tex wkr Pama Yarn h1301 N Boyce St
" Willie B r1301 N Boyce St
Rish Lela retd h119 E 3d Av
Risha Anton A (Ruby M) asmblr Wix Corp h910 N Broad St
" David M (Linda J) emp Wix Corp h1207 Cloninger Av
" Joseph E (Brenda C) h605 E 8th Av

DOCK LEAZER'S AUTO ELECTRIC
SCIENTIFIC MOTOR TUNE-UP
ALLEN TUNE-UP SCOPE
GENERATORS
CARBURETORS
STARTERS
GENERAL REPAIR
DIAL 864-2561
1031 GASTON AV. (28052)

TEXTILES-INCORPORATED
THREADS-INCORPORATED
GASTONIA, NORTH CAROLINA

WILSON TRANSFER COMPANY, Inc.
"Superior Service Since 1916"
COTTON AND TEXTILE WASTE
Serving: Mississippi - The Carolinas - Georgia - Tenn. - Va. - Alabama
712 W. Airline Av. 28052—Tel. 867-6308 Charlotte, N.C.—Tel. 825-2090

RITCH
Ritch Douglas W (Sandra I) purch agt Evans Products h1732 Poston Cir
" Floyd F Mrs h1929 E Garrison Blvd Apt 1
" J Alvin (Winnie S) (A & W Camper) h4329 Grier St
" Jack E (Shirley H) clk A & P h4330 Grier St
" Lena Mrs h215½ S Church St
" Paul E (Lillian W) retd h2541 Pinewood Rd
" Ruby slswn Gaston Mall r215½ S Church St
" Sandra I keypunch opr Gaston Mem Hosp
" Wm C (May G) retd h4331 Grier St
Ritcher Kay B Mrs instr Gastonia Beauty College h1005 Midway Dr
Ritchi Steve h2639 Pembroke Rd Apt 9
Ritchie See Also Richie
" Elaine C credit mgr Friedman's Jwlrs rBremmer Rd (L)
Ritter Joe sen rep Pilot Life Ins
" Larry v-pres Fox & Ritter rCharlotte NC
Ritterpusch Doris h513 Hand Cir (L) Apt 9
Rivelle Dale h2001 Camelot Ct Apt W
" Dotty asst mgr Camelot Apts r106 S Garrison St
" Douglas D policemn City Police Dept h915 Nottingham Dr Apt 49
Rivers A Donovan Jr (Penelope C) asst v-pres First Union Natl Bk Of NC h2241 Gaines Av
" Loring G (Marjorie J) emp Burl Indus h610 W 5th Av Apt 6
" Marjorie clk Travel Center r4420 Dogwood Dr
Rives Wayne h2631 Pembroke Rd Apt 12
Rix C B ofcr in chge U S M C Recruiting Sta rCharlotte NC

RO-MAN CUSTOM DRAPERIES
(Florence Manuel), Custom Draperies, Bedspreads, Cornices, Canopies 208 E Main St, Dallas N C (28034), Tels 922-5687, Res 922-5372

Roach Annie H (Wid Wm J) h411 Grove St (L)
" Banks (Frances W) retd h505 N Morris St
" C William ship clk Welding & Industrial Sup rBx 52 Dallas N C
" Charlotte F Mrs chf x-ray tech Gaston Mem Hosp r3709 Union Rd
" Donald J (Roach Plating Co) r (R)
" Ella M (Wid Arth J) retd h935 N New Hope Rd (WVH)
" Grady L tex wkr Threads Inc h409 Redding St
" H Lee v-pres-treas Gastonia Mtr Parts rRt 1 Bx 380
" J T (Charlotte F) insp City Bldg Plmb & Housing Insp r3709 Union Rd
" James D (Olive T) retd h1919 Union Rd

BRYANT SUPPLY COMPANY Inc.
FOR YOUR ELECTRICAL NEEDS
335 and 605-09 F. Franklin Blvd. P.O. Box 1277, 28052
202 S. Avon St. Tel. 865-3466

ROACH
" James L mgr Baxter Clothes r4401 Knightswood Dr
" Mattie W Mrs retd h306 W Davidson Av
" Michl sht mtl mech Cleo's Htg & Cooling r212 Kamo Av
" Opal M (Wid Walter C) h309 N Poplar St
" Plating Co (Donald J Roach) 2304 Lowell Rd (R)
Roamer Peter retd h916 Monte Vista La
Roark Don dist mgr Charlotte Observer rRt 3 Kings Mtn NC
Robb Harold D USN r2730 Penny Park Dr
" Joseph E (Kay P) driver Caro Coin Caters h304 S Vine St
Robbin Warren G lab Hollywood Cemetery rBradford Hts
Robbins Avery L (Rebecca H) mach Caros Mach h439 S Gaston St (D)
" Buford A h1202e Carriage House La
" Charles V (Martha S) pres Automotive Parts h304 W 11th Av
" Claude D (Kate N) retd h409 S Hampton St
" Clifford O (Patricia H) set upmn Homelite h916 S Overhill St
" Debra V reg nurse Gaston Mem Hosp
" Donna W Mrs press opr Garloch Inc r802 Davis Park Rd Lot 17
" Elsie studt r115 W Lincoln Av
" Georgia R (Wid Moses) spnr Burl Indus h115 W Lincoln Av
" James (Maggie D) tex wkr h607 S Gaston St (D)
" Joe I collr City Sanitation Dept r1908 Parkdale Av
" Johnny (Evelyn) lab Avon Bonded Whse h1417 Johnston St
" Joyce Mrs h207 Lenox Av
" Karen studt r1813 Echo La
" Kathy L wvg rm Osage Mfg r2433 S Propst St
" Lola C Mrs h1116 E Franklin Blvd

Machine Works
PHONE (704) 865-5974
HWY. 321 NORTH P.O. BOX 12703
GASTONIA, N.C. (28052)

DRUGS
BROWN MEDLIN DRUG STORE
1514 S. YORK ST. 28052
TEL. 867-6356
We Deliver

Kelly Clemmer Construction Co.
Office - 409 W. Main St. P.O. Box 541
Dallas, N.C. (28034)
Phone 922-4562

GASTONIA UNITED OIL CO., Inc.
OIL AMOCO PRODUCTS—FUEL OIL DELIVERY
2766 E. Ozark Ave., P.O. Drawer 68, 28052 Tel. 824-3561

Craig Realty & Development Co.
RESIDENTIAL—BUSINESS—SALES—RENTALS
Stanley, N.C. (28164) Tel. 827-3265
Stanley-Mt. Holly Rd., P.O. Box 308
REALTOR®

GASTON MAZDA
JACK MILLER, General Manager
MAZDA SALES and SERVICE
704-867-0216
207-209 N. CHESTER ST. (28052)
(HWY. 321 N. AND W. AIRLINE AV.)

ROBBINS
" M h921 Nottingham Dr 9
" Mary M Mrs maid Play Hse Day Care Center h1908 Parkdale Av
" Prelo R grinder Stovall's Fdry r908 Mountain View
" Richd driver Witten Sup r1415 Johnston St
" Sam H Rev (Oime S) pastor Zion Baptist Ch h2433 S Propst St
" Teresa S Mrs ofc sec Nixon Exterminating r921 Nottingham Dr
" Verlee nurse Gaston Mem Hosp r115 W Lincoln Av
" W Gene (Ozelle Mc) digger City h2921 Titman Rd
" Wm H emp Automotive Parts h906 S York St
" Wynona W (Wid Bartley E) exec sec Pub Serv Of N C h1813 Echo La
" Yvonne ofc clk Mason Athletic Co rRt 3 Lot 1 Parkers Mobile Park
Robbs Hattie W Mrs retd h309b Apt 2
Roberson C H (Helen B) constn wkr h419 N Pear St
" Jerry W (Kathryn W) v-pres The Ervin Co h1650 Buckingham Av
" Lottie M clk C P A Store h828 N Weldon St
" Vernon r721 N Marietta St
Robert's Pawn Shop 709 W Airline Av
Roberts Addie O h611 Logan St
" Adelaide W Mrs dir Choose-N-Do Living & Learning Center r1613 Fairfield Dr
" Alma P (Wid Dewitt) h706 E Trade St (D)
" Annie B (Wid H D) h717 Dogwood St (L)
" Annie L (Wid James C) retd h1707 Haynes Av
" Azalee W (Wid John L) slswn Byrd's Of Gastonia h505 Ledwell St (L)
" B J (Aileen) constn wkr h1407 Circle Dr
" B W (Doris M) driver Caro Frt Carriers h511 Burton Wood Dr

CLEO'S HEATING AND COOLING INC.
bryant CONTRACTORS Sales—Service YORK
RADIO CONTROLLED SERVICE TRUCKS
500 N. MARIETTA ST. (28052) Phone 864-9901
Service 864-9903, Charlotte 333-9339

ROBERTS
" Barney R (Shirley) mech Lytle Buick rRt 3 Kings Mountain NC
" Brady C retd h306 W Harrison Av
" Cath Mrs emp Wax Assocs h216 W Sullivan Av
" Charles H (Carol N) slsmn Mercury Mtr Lines h612 Lowell Av (L)
" Charles R (Nancy D) wndr Burlington Yarn h224 Mountain View
" Dale (Diane G) constn wkr h1114 W Davidson Av
" Danl J (Cindy) tchr Flint-Groves Sch h607 Mc Adenville Rd (L)
" David L pres A P F C O Htg & Air Condtg rRollingwood
" Dolly Q baby sitter h4 Love St (L)
" Donald E driver Akers Mtr Lines rBx 481 Chesnee SC
" Doria C production wkr Wax Assocs r206 W Biggers St
" Doris S Mrs sec-treas Greenbrier Rest Home r511 Burton Wood Dr
" Earle (Frances C) slsmn Pick-A-Pak h204 E Jenkins St (D)
" Earle Jr USA r204 E Jenkins St (D)
" Eldon (Eugenia D) emp Gaston Dye & Machy h207 N Pine St (L)
" Ella L (Wid E E) retd h86 E Crescent Av (R)
" Emma (Wid Edw D) retd h1808 W Davidson Av
ROBERTS FOREST C JR (Diane C), Sec-Treas Acme Petroleum & Fuel Co Inc 901 N Marietta St (28052), Tel 867-7281, h600 Torrence Dr, Tel 864-2962
ROBERTS FOREST C SR (Lois C), Pres Acme Petroleum & Fuel Co Inc 901 N Marietta St (28052), Tel 867-7281, h1009 Fairfield Dr, Tel 865-3595
" George E (Alice N) emp Westinghse h108 S Pine St (L)
" Grady L mech Auctioneer's Inc r220 Mountain View
" H B (Bessie) jan Sherrill Inds rRt 1 Clover S C
" Hartford V (Daisy M) retd h42 N Main St (L)
" Harvey D Jr (Amelia D) supvr Pharr Yarns h711 Dogwood St (L)
" Harvey L (Sharon S) plmb Pharr Yarn h2206 N Modena St
" Henry B R (Brenda K) clne Whitinsville Spng Ring h212 W Walnut Av
" Howard B Jr computer opr Pub Serv Of N C rRt 4 Bx 381-A Kings Mountain NC
" J C retd r2352 Jefferson Av
" J Howard (Grace N) wldr Pub Serv h211 N Pine St (L)
" James E (Lucy D) cable patroler Firestone Tex h506 N Hill St (D)
" James E (Hazel E) agt Sou Life Ins h1125 East Park Dr

Nixon Exterminating Company
"Experienced Since 1945"
Telephone 864-4303
214 S. Columbia St. (28052)

PROVIDENT
LIFE AND ACCIDENT
Insurance Company
ALL FORMS OF GROUP INSURANCE
316 S. Marietta St., P.O. Box 2048, 28052 Tel. 864-5775

GRAY INDUSTRIAL STEAM, LTD.
Industrial Steam and Heating Supplies - Boilers - Pumps - Automatic Steam Plant
BOILERS
855 N. Marietta St.
P.O. Box 3997, Akers Station (28052)
SALES and SERVICE
Tels. 865-3565 and 864-8346

ROBERTS
" James R line driver Akers Mtr Lines rRt 4 Bx 699w Kannapolis NC
" Janet pianist Maylo United Meth Ch
" Jerry T mech hlpr Akers Mtr Lines rRt 1 Shelby NC
" John driver Yellow Cab r220 Mountain View
" John C Jr (Caroline A) asst sec- treas Textiles Inc h2352 Jefferson Av
" John H (Grace) supvr Pub Serv Of N C rLowell NC
" John W (Helen C) ship clk Beaunit Mills h700 Stowe Dr (L)
" Joseph B III (Linda M) lwyr 302 S York St h1235 Cambridge Av
" Joyce M Mrs asst sec Peerless La r412 Stowe Dr (L)
" Kath cook Mache Vending h2121 Lyon St
" Kiona Mrs tchr Rhyne Elem Sch rRt 4
" Linda Mrs nurse Children's Clinic rBelmont NC
" Lois C Mrs v-pres Acme Petroleum & Fuel r1009 Fairfield Dr
" Lois O (Wid Joseph T) retd h220 Mountain View
" Louise S Mrs wndr Mc Adenville Mill h710 E Airline Av
" Mamie L (Wid Hugh H) retd h504½ Mc Adenville Rd (L)
" Margt C (Lowell Beauty Shop) h900 W 1st St (L)
" Marie Mrs emp Joll Togs h400 E Club Circle Dr
" Mary Jo Mrs mgr Honey's Quality Inn h2330 Tate St
" Maxey L formn Chitwood Elec Contrs rBx 576 (L)
" Melvin (Judy H) fnshg dept Beaunit Corp h1013 N Rogosin Blvd (L)
" Mike servmn Miller's Ofc Equip rLowell NC
" Nebrasha R crd Burlington Yarn r2121 Lyon St
" Pearl G (Wid Harry M) h605 Clyde St
" Phyllis H Mrs ofc sec Hollowell Stott & Hollowell rKings Mountain NC
" Rickey D (Savonne B) asst mgr Anthony's 76 Serv Sta h1904 Graham Rd
" Robt E (Chancey P) mach shop Ashbrook Sr Hi Sch h2101 New Hope Rd
" Rufus (Alma A) fixer Burlington Yarn h638 John's La
" Sarah C Mrs opr SBT&T r1270d Baugh St
" Sherry L r623 Clyde St
" Tessie (Wid W T) h1024 Sycamore Av
" Theo R retd h2611 Davis Park Rd
" Thos (Joyce M) mstr mech Smyre Mfg h412 Stowe Dr (L)
" W Stuart (Ann W) mgr Carolina Garden & Farm Serv h1107 Fairfield Dr
" Wade A (Eunice L) retd h621 Geer St (L)
" Warren H (Adelaide W) (Better Homes Real Est) h1613 Fairfield Dr

NOLEN CONCRETE SUPPLY INC.
TRANSIT MIXED CONCRETE
Sand — Stone
Building Supplies
401 E. Main Ave. P.O. Box 446 (28052)
Phone 864-3225

ROBERTS
" Wm (Annie F) agt Gulf Life Ins h1438 Sterling Av
" Wm A (Louise P) mech A B Carter Inc h1020 S Marietta St
" Wm M (Linda C) mgr Thrift Loan h2015 Pamela St
" Worth D III (Julia C) territory mgr Burroughs Corp h1530 Ridgewood Dr
Robertson See Also Robinson
" Allen B (Laura K) emp Homelite h2416 Mc Lean St
" Arvin E (Margt I) servmn Lowe's Of Gastonia h2106 W 2d Av
" Cath spnr Natl Yarn h310 S Avon St
" Dan A (Pamela E) tool & die mkr Southeastern Tool & Die h606 E 3d Av
" Dewitt (Nancy) constn wkr Murray Lake h301 N Spargo St (D)
" Don USN r2416 Mc Lean St
" Donald H (Clara H) supvr Burl Indus h2156 Flynn Dr
" Gilbert (Judy A) resplr Firestone Tex h1215 Hooper Av
" Gloria tchr First Presby Ch Week Day Kindergarten r2141 Greenleaf Dr
" Henry T (Rosalee C) retd h2606 Marldale St
" Homer L (Bobbie D) overhaul wndr Burl Yarn h1020 Green Circle Dr
" J W h438 Queens Ct
" James A (Helen) emp Wix Corp h725 Stevens St
" James B (Christine) emp Danoca Indus h2421 Mc Lean St
" James R (Elsie S) dfr Gurney Indus h209 E 5th Av
" John C (Vera S) genl mgr Pat-A- Cake Bakery Inc h683 New Hope Rd Apt 8

Carolina Transfer
& Storage Company Inc.
Dwight D. Thomas, Manager
At: Gastonia & Charlotte, N.C.
864-7801
1823 West Franklin Blvd.
Gastonia, N.C. (28052)
AGENT / ALLIED VAN LINES

Sherrill Industries, Inc.
SPECIALIZING IN
PRECISION LOOM PARTS
Plant: Dallas — Cherryville Hwy. (Hwy. 277), Dallas, N.C.
P.O. Box 578, Gastonia, N.C., 28052
Tel. 922-7871

Carolina Florist And Gifts, Inc.
"Your Extra Touch Florist"
508 S. York St., P.O. Box 1543 (28052)
Tel. 865-1218

SMITH CHEVROLET CO., Inc.
KEEPING YOU FIRST
CHEVROLET
KEEPS US FIRST
38 W. Franklin Blvd. 28052
Phone 864-8301

SUMMEY BUILDING SUPPLY INC.
COMPLETE LINE OF BUILDING SUPPLIES
AUTHORIZED FABRICATORS OF ROOF TRUSSES — Manufacturers of Modular Living Units
Dallas, N.C. (28034) Tel. 922-7886 | 1000 Philadelphia Church Road | Charlotte, N.C. Direct Line Tel. 825-3491

ERNEST Q. PETREY INC.
ALL FORMS OF INSURANCE
823 E. Franklin Blvd. (28052) Tel. 864-5474
Your agent & friend

Gaston Tire Service
WHEN THE TIRES ON YOUR CAR WEAR OUT; AND THEY WILL; THINK OF ME
MR. NOBODY
101 W. Franklin Blvd. (28052) Tels. 864-7126 and 867-6126

ROBERTSON JOHN E (Gloria), V-Pres First-Citizens Bank & Trust Co 145 S Marietta St, PO Box 1868 (28052), Tel 865-6271, h Eaglebrook Lane, Tel 864-9685
" Kim W studt r1020 Green Circle Dr
" L Fred Jr (Peggy M) slsmn Wyeth Laby h520 Treasure La
" Neal retd h216 Queens Rd
" Norman (Cynthia P) emp Warner & Swasey h502 S Maple St (D)
" Ronnie C hlpr Piedmont Mtrs r1020 Green Circle Dr
" Vera S Mrs ofc sec Smith Tex Apron rDowney Apts
" W Herbert (Kathryn H) retd h404 Woodlawn Av
" Wm B (Doris R) slsmn Harshaw Chem h317 Holiday Rd
" Wm F studt r520 Treasure La
Robin's Of Dixie Village T M Shuford 2565 Kings Mountain Hwy
Robinette J Ed (Louise G) adm asst mgr City Of Gastonia h707 S Neil St
" Jerry D payroll clk Akers Mtr Lines r515 Mc Adenville Rd (L)
Robins Holiness Church 100 Robins St (L)
" Vera Mrs dental asst Dr Cleveland W Floyd r11 N Highland St
" W G lab Poston Rentals r908 N Boyce St
Robinson See Also Robertson
" A Douglas (Ida Mae) with Rea Constn h1400 Union Rd
" A Hubert (Mary B) cord weaver Firestone Tex h1004 Gaston Av
" A Michelle studt r2506 Union Rd
" Abby G Mrs tchr Clay St Elem Sch r1900 Taylor Dr
" Addie F (Wid Edgar C) h1314 W Franklin Blvd
" Albert H r268 W Page Av
" Albert J servmn Nixon Exterminating r1422 Ware St

Lowie Ice & Fuel Company
Burner Service
Ice—Fuel Oil—Gasoline
Motor Oil
EXXON heating oil
Ice Chests - Water Coolers - Ice Cream Freezers
2306 Lowell Rd., P.O. Box 67 (Ramlo Br.) 28052 Tel. 824-4611

Baity's of Gastonia
Co-ordinate Your Rooms Through Our Custom Draperies and Spreads
We Plan Decorating and Furnishings
Restore Antiques
Quality Work—Free Estimates
Tel. 864-6011
925 S. York Rd. (28052)

ROBINSON
" Alvin K (Orr Neal) carrier Postal Service h1401 Union Rd
" Annie H retd r804 St Michael's La
" Annie M slswn Vanda Beauty Counselors h104 N Edgemont Av
" Annie P Mrs tchr Sherwood Elem Sch r203 W Granite Av
" Archie H (Ruth L) clk Piedmont Newstand h1437 N Franklin St (R)
" Arth (Mary E) composing rm wkr Gastonia Gazette h1930 Old West La
" Audrey maid h204 W Granite Av
" Avalona Mrs retd h1633 Conrad Av
" Barbara emp Gastonia Gazette h435 S Gaston St (D)
" Barbara typ S B T & T r405 N Edgemont Av
" Barbara supvr County Dept Social Serv rRt 1 Bessemer City NC
" Barry studt r1000 Home Trl
" Bertha M (Wid Grady) r1519 Rhyne Dr
" Betty F (Wid Marion E) slswn Fancy Fabrics h1007 E 8th Av
" Betty G Mrs sec-treas Robinson Distrs r2417 Malotte La
" Betty J Mrs kntr Pama Mfg r211 W Davidson Av
" Biddie E (Wid Cecil E) spnr Groves Thread h1618 E Gum St
" Billie Mrs recpt Jack L Boyles rRobinson Rd Rt 3 (D)
" Billy crd tndr Textiles Inc r212 N Boyce St
" Billy L sls & serv Nixon Exterminating r1640 Rankin Lake Rd
" Birdie B (Wid Wm B) slswn Mount Olive Pickle h1136 S Belvedere Av
" Bleeka F clk Am Cancer Society r620 Honeywood La
" Bonnie O Mrs opr SBT&T rRt 1 Simrell Av
" Brenda A Mrs dep clk Superior Ct Clk rRhyne St
" Brett studt r1001 W Mauney Av
" Bros Feed & Seed Co Inc T Lamar Robinson Pres Mrs Cath H Robinson V Pres Roland W Robinson Sec Treas 404 W Main Av
" C David studt r2618 Lynn Dr
" C Raymond (Annie H) retd h410 S Oakland St
" Carmon F (Vina D) asst overseer Groves Thread h1041 Ridge St
" Carolyn tchr Clay St Elem Sch rRt 2 Bx 199 Bessermer City NC
" Carolyn E claims adj Provident Life & Accident Ins rBessemer City NC
" Carolyn R tchr Clay St Elem Sch rRt 2 Bx 199 Bessemer City NC
" Carolyn S dental asst James E Moser rRobinson Hts

SISK FUNERAL HOME
730 Gastonia Highway | Bessemer City, N.C. 28016
TELEPHONE 629-2255

NEW CONSTRUCTION—COMMERCIAL and RESIDENTIAL
JAMES E. FULGHUM
GENERAL CONTRACTOR
1103½ S. MARIETTA ST., 28052 PHONES: OFFICE 864-8071—RES. 825-5594

ROBINSON
" Carroll L Rev (Marie B) pastor Lutheran Ch Of Our Savior h3901 New Dallas Hwy (D)
" Charles A (Sandra H) servmn City Electrical Dept h3210 Lamar St
" Chas E (Mildred) supvr Pierce Heabner Jenkins h1505 W Overman Av
" Charlie (Louise F) jan YMCA h211 W Davidson Av
" Clarence waste bailer Mut Mill h503 W Allison Av
" Clyde H (Gloria S) instr Gaston College h2506 Union Rd
" Clyde M (Brenda M) electn Bolin Elec Contr h2317 Sedgefield Dr
" Coit M (Pearl S) chairmn of bd-sec United Spinners Corp h201 E 1st St (L)
" Coit M Jr (Martha L) pres-treas United Spinners h208 E 2d St (L)
" Construction Embrey D Robinson Pres 1499d E Franklin Blvd
" Daisy h420 N Marietta St
" Dan (Susie) emp S B T & T h2105 Union Rd
" Danl G (Cathy S) electn Bolin Elec Contr h405 Homestead Dr
" Deborah C wndr Groves Thread r2408 E Spencer Av (R)
" Deborah M Mrs clk typ Uniroyal rRt 1 Bessemer City NC
" Distributors Thos E Robinson Pres Terrell E Robinson V-Pres Mrs Betty G Robinson Sec-Treas 2135 Wilkinson Blvd
" Dixie G (Wid Saml L) h1001 W Mauney Av
" Donald M (Barbara P) sls mgr Haygood Lincoln-Mercury h1910 Audrey Dr
" Donnie (Susan) h403 Redding St
" Douglas D pkr Armtex Inc r1424 Essex Av
" Earl W (Zoe K) ofc mgr W D Lawson & Co h106 S Belvedere Av
" Edgar B (Alma M) housing insp City Bldg Plmb & Housing Insp rRt 5 Robinson Rd
" Edgar F (Emma J) pntr E J Burns Contr h937 W Brandon St
" Edgar F Jr (Barbara G) dept mgr Wix Corp h514 W 8th Av
" Edith retd r2403 Union Rd
ROBINSON EDWIN A (Mildred S), Pres-Treas Able Plating Co Inc 1245 N Ransom St, PO Box 12566 (28052), Tel 864-7416, h1003 E 6th Av, Tel 864-8505
" Eliz J studt r2009 Taylor Dr
" Eliz W (Wid Wm L) h1301 S York St
" Ella L clk Wix Corp h307 S Columbia St
" Elsie H (Wid Grady) tex wkr Tex Inc h3000 York Rd Lot 12
" Elvin F (Sue C) sec-treas-genl mgr Robinson & Murray Mach Services h1533 S Patricia St
" Embrey D pres Robinson Constn

Gulf Life INSURANCE COMPANY
All Forms of Insurance
Life—Hospitalization
Accident and Health
Telephone 867-4497
900 Bessemer City Rd. P.O. Box 1375
Gastonia, N.C. (28052)

ROBINSON
" Ensley R (Thelma G) twstr Wingate Mill h942 Mars St
" Ethel supply room Chavis Tex Mfg rClover SC
" Etta D (Wid W Coit) h320 S Hill St
" Eunice F (Wid Mason L) retd h2329 Union Rd
" Evelyn h922 Dowd Dr Apt D
" Faith Mrs tchr aide Lowell Elem Sch r400 Mc Adenville Rd (L)
" Faye D Mrs asst cash Home Security Life Ins r1210 Poston Cir
" Feed Co Inc L E Robinson Pres- Treas J M Robinson Jr Sec whol 120 N Oakland St
" Floyd H (Elsie P) card rm Stowe Mills h1050 Sycamore Av
" Gail bkpr Caro State Bk rRt 1 Bessemer City NC
" Gene W driver Caro Frt Carriers r2733 Mary Av
" Geo B local driver Akers Mtr Lines rDenver NC
" Geo C (Dorothy P) retd h110 E Hilltop Dr
" Geo C III studt r1305 Jackson Rd
" Geo P instr Gaston College rBx 178 Vale N C
" Gerald W (Nita C) ship clk Galey & Lord Plant h2701 Skyland Dr
" Gilmour E (Faye D) wldr Norris & Gray Eng h1210 Poston Cir
" Gordon D repr A & B Shoe & Bicycle Shop r808 Davis Av
" Grady K Jr (Margt T) mach h1519 Rhyne Dr
" Hallie M (Wid Chas M) retd h704 S Lee St
" Harold F (Brenda A) supt Pharr Yarns h1606 N Rhyne St
" Harold N (Audrey S) (Salvage Outlet) h1000 Home Trl
" Harvey E (Carolyn R) dock hd Thruston Mtr Line h2326 Union Rd

THE Generator SHOP
GENERATORS—STARTERS
VOLTAGE REGULATORS—ALTERNATORS
ALL WORK GUARANTEED
PHONE 865-2861
1242 West Franklin Blvd. Gastonia, N.C. (28052)

Central Yarn and Dyeing, Inc.
QUALITY PACKAGE DYERS
ISLEY RD. (INDUSTRIAL PARK) P.O. BOX 370, 28052 TEL. 865-6451

Smith
CONCRETE CONSTRUCTION INC.

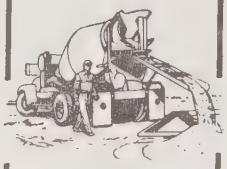

Curbs
Gutters
Driveways
Sidewalks
Patios
Floors
Parking
Lots
Swimming
Pools
DIAL 864-0011
1611 ANTHONY DR.
P.O. BOX 606
(28052)

A. B. CARTER, Inc.
OPERATING CARTER TRAVELER CO.—MILL DEVICES CO.
TEXTILE MACHINERY and SUPPLIES
Hwy. 321 South
P.O. Box 518, 28052
Tels. 865-1201 and 865-1202

SERVICE TOOL & SUPPLY CO. Inc.
INDUSTRIAL TOOLS and POWER TRANSMISSION SUPPLIES
1442 W. AIRLINE AV. (28052)
TEL. 865-3481

PINNACLE ELECTRIC Inc.
MOTORS
Electric Motor Repairs
DAYTON
606 S. Linwood Rd., P.O. Box 12627 (28052)
Tel. 864-7781

FIRST BAPTIST CHURCH
REV. A DOUGLAS ALDRICH — Pastor
"PUTTING HEART INTO THE HEART OF OUR CITY"
201 W. Franklin Blvd., P.O. Box 98 (28052) Tel. 865-8576

GEORGE MASON
REALTOR
RESIDENTIAL—COMMERCIAL
PROPERTY MANAGEMENT RENTALS—APPRAISALS
"We make it a point to please"
Tel. 867-4471
623 E. 2nd Av. (28052)
REALTOR®

ROBINSON
" Hattie Mrs tex wkr Groves Thread h808 Davis Av
" Helen B (Wid Alvah S) h604 W 19th Av
" Helen M (H-J Gro) r709 Boulware Av
" Howard C (Alice K) tex wkr Rex No 1 Mill h1407 Congress St
" Hulda C (Wid Talmadge T) wndr Mc Niell Indus h402 S Yates St
" Ida stenographer i N C Orthopedic Hosp rRt 2 Bx 159 Gastonia
" J L plmb Yarborough & Elrod h1424 Essex Av
" J Michl new car dept Haygood Lincoln-Mercury r1910 Audrey Dr (G)

ROBINSON J R
PLUMBING CO
FORMERLY BUD YARBOROUGH INC
J R ROBINSON PRESIDENT
CONTRACTORS
PLUMBING-HEATING
AMERICAN STANCARD
CRANE AND KOHLER FIXTURES
FREE ESTIMATEES
BIDS SUBMITTED
420 E LONG AV (28052)
TELEPHONE 865-2072

" J Richd (Laura B) pres J R Robinson Plmb h414 E Hillcrest Av
" Jack C Rev (Joyce C) pastor West Av Presby Ch h2009 Taylor Dr
" Jack R (Carol P) pilot Allegheny Air Lines h3010 Whitson Rd
" Jake bulldozer opr Neal Hawkins Contr
" Jake (Sharon) with Rex Mill h2020 Rhonda Dr
" Jake (Doris E) opr Neil Hawkins h1009 W 3d Av
" James dep County Sheriff
" James Edwin (Mary) elect formn Bryant Elec Repr rBessemer City NC

SPENCER-PETTUS
MACHINE CO. INC.
We Specialize in
SPROCKETS, GEARS
METRIC GEARING AND
METRIC CHAIN GEAR-CUTTING
Kings Mountain Hwy. 865-3962
Or 865-7658
Nights Sundays & Holidays 922-5317

ROBINSON
" James L (Willie H) personnel admn State Air Natl Guard h2130 Pamela St
" James L (Barbara G) supvr Ryder Truck Lines h1415 Buckingham Av
" James L (Monnie) overseer Burl Indus h311 Linden Cir
" James M whsemn Robinson Feed r812 Malott La
" Jane counselor Twenty Seventh Judicial Dist Counseling Div r (STN)
" Jay D h1500 Pineridge Dr
" Jefferson R (Annie P) retd h203 W Granite Av
" Jennie B (Wid Kenneth E) h107 S Dean St
" Jeraldine D group chf opr SBT&T rRt 1 Mt Holly NC
" Jo Ann Mrs ofc sec Warner & Swasey h1119 Paramount Cir
" Joe W studt r208 E 2d St (L)
" John (Letha M) emp Myers Mfg h309 N Pryor St
" John M studt r1930 Old West La
" John W (Martha) resident chem Uniroyal r261 Holly Av (D)
" Johnny (Linda C) electn Bolin Elec h509 S Clay St
" Jonas M Jr (Sylvia K) sec Robinson Feed r2404 Union Rd
" Joseph N Jr (Helen M) tchr Ashley Jr Hi Sch h709 Boulware Av
" Joyce tex wkr Shannon Mills h306 E Main St (D) Apt 10
" Joyce C Mrs tchr Highland Jr Hi Sch r2009 Taylor Dr Bx 12662
" Judith tchr Play Hse Day Care Center rRt 1 Clover SC
" Julia T Mrs clk SBT&T r709 S Jackson St
" Kath H Mrs v-pres Robinson Bros Feed & Seed r2228 Union Rd
" Katie A retd r2403 Union Rd
" L Reid (Helen K) retd h705 N New Hope Rd
" Larry A sealer Wix Corp r102 Burton Cir (R)
" Leonard L (Dorothy C) asst supt Wix Corp h102 Burton Cir (R)
" Lester E (Mabel) pres-treas Robinson Feed r2410 Hoffman St
" Lillie M (Wid Thos) retd r2403 Union Rd
" Louise Mrs maid Gaston Mem Hosp r211 W Davidson St
" Louise H (Wid Vernon) r228 Proctor St
" Lucy Mrs h415 N Morehead St
" Luther F (Mae S) overhauler Burl Indus h1524 Belmar Dr
" M A Jr (Mamie W) eng Coleman- Cocker Machy h2217 Gaines Av
" Mabel W (Wid Torrence S) retd h404 N Highland St
" Maggie B (Wid Floyd F) spnr Burl Indus h1532 N Franklin St (R)

Carrier
Barry Long
AIR CONDITIONING CO., INC.
HEATING
COOLING
2524 N. Chester St., 28052
Telephone 865-1269

SUN DROP BOTTLING CO.
Sun Drop
Cheerwine
Orange Crush
Double Cola
Grand Cru
Nu Grape
809-11 E. Franklin Blvd., P.O. Box 279 (28052)
Tel. 865-1279

ROBINSON
" Marie B dir Dallas Kindergarten Sch rN Oakland St (D)
" Marvin G (Janet C) driver Akers Mtr Lines h228 Proctor St
" Mary tchr Gaston County Y M C A Day Nursery
" Mary E (Wid Alf S) h209 W 10th Av
" Mary L ofc mgr Garland & Alala rRt 3
" Mary R sr slswn Belk's rBx 674 Kingtree St (D)
" Max slsmn Acme Petroleum & Fuel r503 Henry St
ROBINSON MAX W (Abby G), Aud The Citizens National Bank 212 W Main Av (28052), Tel 864-3451, h1900 Taylor Dr, Tel 864-1694
" Michl h1737 Hudson Blvd Apt 82
" Michl (Marilyn) slsmn Sears h613 S Myrtle School Rd
" Michl E studt r1007 E 8th Av
" Michl R tchr Clay St Elem Sch rRt 2 Bx 199 Bessemer City NC
" Michl S studt r2506 Union Rd
" Mildred S Mrs sec Able Plating Co Inc r1003 E 6th St
" Mills Inc R Robinson Jr Pres K Bumgardner Exec V-Pres A Withers V-Pres R S Robinson Treas 338 N New Hope Rd (SP)
" & Murray Machine Services Inc Wm E Anthony Pres 4015 York Rd
" Nell W (Wid Geo E) retd h106 S Dalton St
" Nellie P (Wid Wesley) h3302 Goble St
" O W (Beth) tex wkr Parkdale Mill h26 E 2d St
" Ollie Mrs h908 E 10th Av
" Patk B (Ann W) formn O G Penegar Co h1121 East Park Dr
" Pauline Z wrpr Pickney Mill h425 Martha Av
" Pinkey S driver Akers Mtr Lines rBelmont NC
" Ralph B asst personnel dir Akers Mtr Lines rLincolnton NC
" Ralph C (Violet C) parts mgr R & A Tractor h119 Patrick St
" Ralph S (Charlotte C) treas Robinson Mills h701 New Hope Rd
" Ralph S Jr (Sally Mc) pres Robinson Mills h2633 Sheffield Dr
" Randy studt r1533 S Patricia St
" Raymond (Shirley) carp h129 Ridge Cir
" Rebecca D Mrs slswn O G Penegar Co rRt 3 Bx 157
" Richd mailrm Gastonia Gazette rPO Bx 351 Bessemer City
" Rita C ofc wkr Belk's r1412 Union Rd
" Rita L Mrs tchr Peedin Primary Sch r612 Westwood Cir
" Robt E Jr (Kathy R) teller Citizens Natl Bk h306 S Oakland St (D)

Phone (704) 824-4377
CBS SPORTS, INC.
Athletic Apparel
Protective Equipment
Charles McGinnis, President
Bill Adams, Vice President of Finance
Sam Robinson III, Vice President of Sales
2630 Wilkinson Blvd. P.O. Box 3871 (28052)

ROBINSON
" Robt F clk Recreation Inc r1533 S Patricia St
" Robt L (Rita C) bander Westvaco Corp h406 N Broad St
" Roby Lee Mrs slswn O G Penegar Co r1025 S Robinwood Rd
" Roland W (Kath H) sec-treas Robinson Bros Feed & Seed h2228 Union Rd
" Ronald J (Janice A) mech Johnson Mtr Lines h2636 Sherry La
" Roy L (Linda G) supvr Gaston County Mtce Dept h1414 Green Av
" Ruby R Mrs tchr Carr Elem Sch rRt Bessemer City N C
" Sam L III (Rita) v-pres C B S Sports h612 Westwood Cir
" Sammy L (Teresa H) tex wkr Smyre Mfg h1041 Shenandoah Dr
" Sandra E r1004 Gaston Av
" Sandra K studt r514 W 8th Av
" Sara E retd h2403 Union Rd
ROBINSON & SAWYER INC, Clyde H Robinson Pres, Bill E Sawyer Sec, Land Surveys, Subdivisions, Topographic, Municipal And Industrial Surveys 205 S York St (28052), Tel 864-2201
" Sloan S (Ann H) indus eng dir Homelite h1029 S Belvedere Av
" Stella B r1424 Essex Av
" Sue C Mrs ofc sec Robinson & Murray Mach Serv r1533 S Patricia St
" Susie cloth insp Burl Indus h1814 Florida St
" T Lamar (Martha T) pres Robinson Bros Feed & Seed h1751 Davis Park Rd
" T Lamar Jr (Kay F) (Whitesides & Robinson) h2005 Bainbridge St
" Ted emp Bolin Elec Contr h2312 Sedgefield Dr
" Terrell E (Margt H) v-pres Robinson Distrs h111 S Edgemont St Apt D

Holiday Inn®
OF GASTONIA
718 W. FRANKLIN BLVD
GASTONIA, N.C. (28052)
MRS. BETTY SMITH, Innkeeper
TEL. 704/865-3421

Ben Downey
Realty & Construction Co., Inc.
A COMPLETE REAL ESTATE SERVICE
Builder
Sales
Appraisals
"Personalized Service"
DIAL
864-7032
865-7633
1002 NOTTINGHAM DR.
P.O. BOX 2396
(28052)

NORRIS ENGINEERING CO.
PACKAGE BOILERS — STACKS — PUMPS — TANKS — OIL and GAS BURNERS — STOKERS
Downey Lake Rd.
(Off Cherryville Hwy.)
Dallas, N.C. (28034)
PLANT:
P.O. Box 1653, Gastonia, N.C. (28052)
Tels. 867-6389 and 867-6380

STEWART CONSTRUCTION CO.
OF GASTONIA, Inc.
METAL BUILDINGS
GENERAL CONTRACTORS
310 S. Chestnut St.
P.O. Box 3512, 28052
Tels. 865-5470 and 865-2411

Boyce
C. Fort
Contractor
FORT
Remodeling
Designing
DIAL
865-2616
1518 NEW HOPE RD.
P.O. BOX 482
(28052)

C.R.C. INDUSTRIES, INC.
"We Specialize In Ideal Drawing Roll Repair"
MACHINERY REBUILDING—REPAIRING—METALLIZING
1617 S. YORK ST.
P.O. BOX 1922, 28052
PHONES 865-9541
865-9542

RESIDENTIAL SALES
PROPERTY MANAGEMENT
APPRAISALS
GENE NATION
REAL ESTATE
Licensed Real Estate Broker
Notary Service
REALTOR®
610 South Chestnut St.
Gastonia, N.C. (28052)
Office: 867-0203
Res: 867-4591

ROBINSON
" Terry tchr Kiddie Kollege Kindergarten & Day Care r1119 Fairmont Cir
" Terry L driver Akers Mtr Lines rCharlotte NC
" Thos Jr (Betty H) emp Chadburn Indus h1415 Sterling Av
" Thos E (Betty G) pres Robinson Distrs r2417 Malotte La
" Thos W (Jean) tex wkr Peerless Spng h315 Ash St (L)
" Timothy A parts dept hlpr Akers Mtr Lines
" Timothy A (Julia T) (Tim's Sports Cars) h709 S Jackson St
" Tony E fur tender Kluttz Mach & Fdry r2326 Union Rd
" Vermelle slswn Gift & Letter Shop rClover SC
" Violet C Mrs opr Home Beauty Shop r119 Patrick St
" Virginia h2008 Keith Dr
" W C millwright Chavis Tex Mfg rStanley NC
" W Lee (Rita C) serv dept Haygood Lincoln-Mercury h1412 Union Rd
" W Leonard (Isabel L) steel ctr Colman-Cocker Mach h2618 Lynn Dr
" W P line driver Akers Mtr Lines rCharlotte NC
" W Roy (Lida) v-pres First Union Natl Bk Of NC r3415 Union Rd
" Walter H cash Textiles Inc r307 S Columbia St
" Wm A park custdn Mem Hall rRt 3 Robinson Rd
" Wm E (Eliz P) pres R & A Tractor Co h1715 Fairfield Dr
" Wm E (Nellie S) h1532½ N Franklin St (R)
" Wm G (Kay) instr Gaston College h306 Puett St (D)
" Wm H clk Howe Distr rClover SC

National Coach
Sales Corp.
(MOBILE HOME DIVISION)
HOME OF THE WRITTEN WARRANTY
COMPLETE SERVICE AFTER THE SALE
824-1976
WILKINSON BLVD., LOWELL
P.O. BOX 3797
(28052)

ROBINSON
" Willie B Mrs h1415 Johnston St
Robinsons Gladys E Mrs tchr Sherwood Elem Sch rRt 3 Bx 21
Robison Mildred C Mrs tchr Ashbrook Sr Hi Sch r3033 Courtland Dr
" Wm T Jr (Mildred C) formn Plantation Pipeline h3033 Courtland Dr
Robles Brunilda P unit sec Gaston Mem Hosp
Robo Auto Wash Of Gastonia Don Carter Mgr 1702 E Ozark Av
" Car Wash Nelson Craft Mgr 2822 York Rd
Rochelle Horace E driver Petroleum Trans rRt 1 Wildwood Green Huntersville NC
Rochett Martha B social wkr asst Gaston Mem Hosp
Rock Maureen ofc sec r106 W 9th Av
Rockett Aileen H Mrs supvsg central ofc clk SBT&T r512 Hawthorne La
" Conley E (Ethel S) retd h908 South St
" Glenn W (Rachel M) golf club mgr City Parks & Recreation Dept h1445 Lynhurst Dr
" Glenn W Jr h911 Nottingham Dr
" Golda B (Wid R F) h225 W 4th Av
" Henry F Jr (Evelyn M) retd h513 W Hillcrest Av
" James E (Aileen H) real est 512 Hawthorne La h512 Hawthorne La
" Nancy L studt r1445 Lynhurst Dr
" Rachel M clk-typ Gaston Mem Hosp
" W Bennett h1825 Montclaire Av
" W Fred (Erma E) retd h109 W Ridge St
Rockholt J L (Jane) mech Calmon-Cockran h819 Cox Rd
" James (Edith A) guard Security Forces h1123 W Davidson Av
Rocks Bernard T (Marianne S) (The Gay 90's) h106 W 9th Av
" Marilyn C studt r106 W 9th Av
" Thos P studt r106 W 9th Av
Rodden Carroll J (Bernice H) retd h1513 Jewett St
" Evelyn L Mrs nurse Drs Groves Conner & Ogden rRt 2
" John W (Ruby B) trailer dept hlpr Akers Mtr Lines h109 Burton Cir (R)
" Vernon L (Ila J) emp Wix Corp h430 S Bolding St
" Wm (Irene) h506 W Granite Av
Rodgers See Also Rogers
" Leland W (Grace M) retd h803 Mc Adenville Av (L)
" Tommie L Mrs cash Akers Mtr Lines rRt 54 Charlotte NC
" Verdie H Mrs retd h711 N New Hope Rd
" W Clyde (Laura M) sr v-pres finance Pub Serv Of N C h2405 Scottwood Dr
" Wm M (Betty A) dept mgr Warren Gardner's Inc r520 Park Cir Apt 1 (L)
Roger's Superette (Charles Rogers) serv sta 1390 N Chester St

Kelley Green
Garden Center—Conservatory—Nursery—Gifts
Lawn & Garden Power Equipment Dealer
New Hope Rd. at Hunts Moor Dr.
Tel. (704) 865-9856

GUTHRIE MACHINE SHOP, INC.
NEW and REPAIRED SPINDLES—SKF BOLSTERS
GENERAL MACHINE WORK
Bessemer City Rd., P.O. Box 12246, 28052
Tel. (704) 864-3289

WIDE WORLD TRAVEL SERVICES
DOMESTIC AND INTERNATIONAL AIRLINE TICKETS
TOURS—CRUISES—STEAMSHIP
TEL. 864-3434
218 E. Franklin Blvd. P.O. Box 1863 (28052)

ROGER'S
" Wig & Variety Shop (Willie R Rollinson) 807 N York St
Rogers See Also Rodgers
" Ammanda S (Wid Bassie R) retd h103 S Miller St
" B C staff mgr Gulf Life Ins r211 W Parkwood St
" Benton Rev pastor Apostolic Holiness Ch
" Billy V rd driver Akers Mtr Lines rCherryville NC
" Bobby Rev pastor North Firestone Street Tabernacle
" Bobby A (Barbara R) wvr Firestone Tex h2710 Mary Av
" Carolyn Mrs typ County Pub Library rMeeks Rd Rt 3
" Charles (Roger's Superette)
" Charles curbmn Tommy's Drive Inn r1817 Davis Park Rd
" Clarence E (Mary L) frame tndr Flint Mills h502 Francis St
" Claude R (Lala) section supvr Firestone Mills h1520 Hoyle St
" Curtis L mach Smith Mitcham r2205 W 2d Av
" D C (Karen H) drftsmn City Eng Dept h2820 Westview Dr
" D Eldon (Jessie B) mech Jenkins Mtl Shops h2311 Whitener Av
" Dale B (Mary E) h1264 Queensgate Rd
" E C agt Home Security Life Ins rMount Holly NC
" Edith B maid h1817 Davis Park Rd
" Ellis (Francis) emp Rex Mill r301 N College St (D)
" Forest W (Cath W) driver Gastonia Tex Sht Mtl Wks h1210 W 4th Av
" Forest W Jr (Glenda G) sup & purch agt Gaston Elec Contrs h2021 Linwood Rd
" Frances M slswn Belk's rStanley N C
" Gayle Mrs transit dept First Union Natl Bank rPO Bx 752
" Genevieve E h1563 Green Circle Dr
" Genevieve R Mrs r225 Winget Cir
" Geo (Lisa) brklyr h506 Mark Av (R)
" Geo H (Effie) (Geo H Rogers & Sons) h671 Rosemary La
" Geo M retd r1207 W 4th Av
" Gordon S Mrs splr Groves Thread h712 N Ida St
" Hansel D (Frances D) twstr opr Groves Threads h1718 Trexler St
" Harry E Jr (Rosalyn C) prin W P Grier Jr Hi Sch h3333 Gardner Park Dr
" Herman (Grace G) retd h1012 W Rankin Av
" Jack lab Neal Hawkins Contr rRt 1 Bessemer City N C
" James constn wkr r1817 Davis Park Rd
" Joe adj Nationwide Mutual Ins rCharlotte NC
" Joel E (Betty J) clk Postal Service h1598 Cecilia Dr

Odom's
APPLIANCE SERVICE
SERVICE and REPAIRS
ON WASHING MACHINES—RANGES
REFRIGERATORS—WATER HEATERS
WATER COOLERS—AIR CONDITIONERS
TEL. 864-1633
612 N. YORK ST. (28052)

ROGERS
" Kenneth S mach Piedmont Am Corp h1508 Rhyne Dr
" Lana M tchr Chapel Grove Elem Sch r2205 W 2d Av
" Lee E (Annie G) mech Burl Indus h1257 Sydnor Av
" Lela (Wid Albert) retd h1436 Davis Park Rd
" Linda A rec rm Belk's rMeeks Rd Rt 3
" Lloyd W (Dorothy N) pipe lyr Williams Bros h1207 W 4th Av
" Lois I (Wid John S) h1929 E Garrison Blvd Apt 14
" Lois L clk Gaston Mem Hosp r14 Grier Apts
" Lula C Mrs retd h506 N Ida St
" Marshall M (Ruby M) confr 2205 W 2d Av h2205 W 2d Av
" Mary E Mrs dir of nurses County Dept Pub Health r1264 Queensgate St
" Michl USA r1207 W 4th Av
" Michl (Gaston Barber Shop) rPatrick Rd
" Millie H (Wid Wm) retd r1718 Trexler St
" Norma sten clk S B T & T r201 Hartman St
" Norma M Mrs emp Parkdale Mills h507 Homestead Dr
" Paul M (Mazle) tex wkr Garlock Inc h232 Nila Dawn La
" Pete G (Naomi B) driver Kroehler Furn h409 Osceola St
" Rhonda S ofc sec SBT&T r1407 Essex Av
" Richd P (Doris D) twstr tndr Groves Thread h2428 Jamaica La
" Richd S (Juanita H) mgr Mc Donald's Drive In rRt 2 Bx 459a (D)
" Robt (Cloteen) gas sta atndt h1012 Warren Av
" Rosalyn C Mrs br librn County Pub Library r3333 Gardner Park Dr
" Roy J (Lorene P) with Threads Inc h1407 Essex Av

321 Pick-A-Pack
The Most Complete Line of Imported And Domestic Beer And Wine In Gastonia
IMPORTS
WINES BEER
Tel. 867-4321
Open 8 A.M. Close 1 A.M.
539 N. Chester St. (Hwy. 321 N.; 28052)

RUSTIN FURNITURE CO.
OF GASTONIA, INC.
"IT'S A FACT YOU CAN SAVE MONEY AT RUSTIN'S"
266-82 W. Main Av., 28052
Tel. 867-6366

Gastonia Auto Clinic
24 Hour Wrecker Service
Complete Auto Repairs
Body Shop
Air Conditioning Sales and Service
DIAL
865-3453
Rear
2316 N. Chester St.
(New Dallas Hwy.)
28052

The Learning Tree
CHILD DEVELOPMENT CENTER
STATE LICENSED
TODDLERS TO AGE 6 - KINDERGARTEN
1515 JACKSON RD. (28052)
TEL. 865-6531

The Sports Center
SPORTING GOODS
"A Complete Line"
TEAM EQUIPMENT
Dial 865-2642
212-16 E. Main Av. P.O. Box 2246 (28052)

HENLEY PAPER CO.
Wholesale
PAPER AND FILMS FOR ALL PURPOSES — SPECIALTIES — TWINES
Industrial Pike, P.O. Box 2247, 28052 Phone 865-7681

YOUR FIRST CHOICE SHOULD BE
Yellow Cab CO., INC.
OF GASTONIA
AIR CONDITIONED FOR YOUR COMFORT
RADIO DISPATCHED
RIDE SAFE—RIDE YELLOW
161 W. Franklin Blvd. (28052) 867-6391

ROGERS
" Roy L rd driver Akers Mtr Lines rCharlotte NC
" Steven D (Solbjorg A) driver Krispy Kreme h1309 May Av
" Sue G sec Norwesco Inc rPO Bx 61 Lowell NC
" Theresa Mrs mgr Lib's Boutique h1900 Danbury St Apt M
" Thos M Rev pastor Freewill Bapt Ch h603 S Loraine St (D)
" Verlin L (Pearl S) (Pinkney Barber Shop) rLowell N C
" Zona W (Wid Cecil W) h1321 Poston Cir
Rohdes Larry I tchr Ashbrook Sr Hi Sch r1620 Nottingham Dr
Rohm Clara (Draperies By Clara) rRt 3 Bx 204 (D)
" David L (Marlene N) whsemn Threads Inc h607 John's La
" Eug tchr Rhyne Elem Sch rRt 3 (D)
" Ivan (Nancy C) mech Huffstetler Auto Shop rRt 1 (D)
" Jean Mrs h800 Caroline Av (L)
" Nancy teller Citizens Natl Bk rRt 1 (D)
Roland See Also Rowland
" Bert A (Pauline D) spnr Robinson Mills h134 W 1st St
" Charles W (Irene R) tex wkr Parkdale Mills h1829 W 3d Av
" Charles W Jr tex wkr Burl Indus r1829 W 3d Av
" Fred J (Carrie R) fabricator Gaston County Dyeing Mach h906 S Chestnut St
" Henry (Ethel C) tex wkr Arlington Mills h516b N Broad St
" Ivalee h710 Ford St (L)
" James D (Kath A) sls mgr Pilot Frt Carriers h532 Jasin Dr
" Larry B (Ruth S) acct exec Watson Ins Agcy h1744 Laurel La
Rollings Mary r916 S Marietta St
Rollins Bell Mrs h207 S Weldon St

HAGAN-KENNINGTON
OIL CO. INC.
CITGO
RADIO-DISPATCHED TRUCKS
PROMPT SERVICE
TEL. 865-9561
1901 W. GARRISON BLVD.
P.O. BOX 1124 GASTONIA, N.C. (28052)

ROLLINS
" Carolyn B reg nurse Gaston Mem Hosp
" Charlie P (Patricia M) mgr Belmont Exxon h1204 Rhyne-Oakland Rd
" Claude h415 Rosemary La
" David C rt slsmn Sunrise Dairy rRt 2 Bessemer City NC
" Dewey E (Myrtle L) retd h609 Linwood Rd
" Dot Mrs emp Parkdale Mills h1732 Parkdale Av
" Fred M (Sarah S) meat mgr Pacemaker Super Mkt h902 Linwood Rd
" Geo E (Etoulia D) dfr B V D Tex h1928 Front St
" J C (Emily S) draw hd Burl Yarn h42 Riverside St (L)
" Jack W (Laura) clk Postal Service rCramerton NC
" Jeanette H Mrs nurse aide Gaston Mem Hosp rRt 2 Bessemer City NC
" Kenny r207 S Weldon St
" Larry W (Aretha G) shop wkr Piedmont Am Corp h108 Elm St
" Marion M Mrs retd r2409 Mary Av
" Roberta L wndr Piedmont Processing r42 Riverside St (L)
" Sarah S slswn Belk's r902 S Linwood St
Rollinson Eliene emp Stovall's Fdry rRt 3 Clover SC
" James E (Rollinson's Billiard Parlor) rSalisbury N C
" Maggie P Mrs h836 Radio Av
" Willie R (Roger's Wig & Variety Shop) r3142 Spring Valley Dr Apt 3
Rollinson's Billiard Parlor (James E Rollinson) 401 N York St
Rollison Margie hRear 514 N Marietta St
Romero Connie emp Holiday Inn h916 Summer Dr
" Marie tex wkr Hardin Mills h1103 W 4th Av
Roming Derek (Rosalyn R) r416 S Broad St
Romper Room Nursery (Lena Mc Carthy & Linda Southard) 516 W 2d Av
Ronald's Beauty Shop (Ronald Davis) 502 N York St
Ronalds Kathleen waitress Howard Johnson Restr rCherryville NC
Ronnie's Gulf Service (Ronnie Shuler) 720 W Airline Av
Rooch Sheila asst mgr Baxter Clos r4401 Knightswood Dr

ROOSEVELT TIRE SERVICE INC
K Hilton Parks President, Kenneth H Parks Jr Vice-President, Harold Lineberger Credit Manager, Uniroyal, Michelin, General, Delta And Bridgestone Tires, Delco Batteries, Quality, Retreading, Brake Service, Automobile Parts, Front End Alignment Service, Wheel Balancing,

JACKSON & SMITH
INVESTMENT SECURITIES
Tel. 865-9546
Gastonia Mutual Savings & Loan Bldg.
245 W. Main Av., P.O. Box 876 (28052)

GURNEY INDUSTRIES, Inc.
201 E. 5th Ave., P.O. Box 519 (28052) Tel. 865-3441
ARMSTRONG PLANT Tel. 865-2012
CLARA PLANT Tel. 865-9916
DUNN PLANT Tel. 865-8811

Welding & Industrial Supply, Inc.
ALL TYPES WELDING—CUTTING AND INDUSTRIAL SUPPLIES
2304 N. CHESTER ST. 28052 P.O. BOX 40 TEL. 864-9765

ROOSEVELT TIRE SERVICE INC CONTD
Road Service 191 E Franklin Blvd Cor Oakland St (28052), Tel 864-5464 (See Index To Advertisers)
Root Leonard mailing rm Gastonia Gazette rPO Bx 12373
Ropat Textile Wood Products (Roger T Long) woodworking 710 Bessemer City Rd
Roper Barbara S mach opr Homelite Inc r47 Rex Av (R)
ROPER BILL (Doris F), General Manager CRC Industries Inc 1617 S York St, PO Box 1922 (28052), Tels 865-9541 And 865-9542, h Stanley NC
" Bonnie h3614 Little Mountain Rd
" Cecil emp Tex Inc r3614 Little Mountain Rd
" Charles E (Glenda M) policemn City Police Dept h502 Telegraph Dr
" Harold W (Cynthia S) patrolmn County Rural Police Dept h417 S Willow St
" Jack formn Rex Mills h47 Rex Av (R)
" James R (Laura R) (Automotive Parts) h609 Derby Ct
" Martha retd h404 N Boyd St
" Paul D (Keitha S) tex wkr Tex Inc h508 N Morehead St
Roscoe Stanley W driver Akers Mtr Lines rConcord NC
Rosdahl Christine ofc sec Horace M Du Bose III rCrowder's Creek Rd
Rose Anita h706a S Chester St
" Beverly A ofc asst Dr Jessie B Caldwell rRt 1 Dallas NC
" Billy (Laveen H) wvr Firestone Tex h537 N Mill St
" Buddy J h2431 S Propst St
" Charles ship Wix Corp r507 S York St
" Charles E (Peggy T) emp Gray Indus Steam h79 May Av
" Charles F (Clevia R) retd h502 N Modena St
" Charles F Jr (Jackie S) slsmn h123 Green Dr
" Clara T (Wid John) tex wkr Natl Mill r948 Summer Dr
" Eliz H Mrs ofc mgr Pioneer Girl Scout Council r426 Rosemary La
" Evelyn L bkpr Witten Sup r502 N Modena St
" Evelyn L (Evelyn's Shoppe) h414 S Marietta St
" Gwen Mrs clk Miller's h237 S Marietta St
" Gwin recpt Miller's Ofc Equip r257 S Marietta St
" Hal H (Euuriea W) v-pres-sec Superior Bolster rDallas N C
" Hill Cemetery 1011 N Morris St
" J L Mrs retd r1113 W Davidson Av
" Jack (Eliz H) retd h426 Rosemary La
" Jack C (Joyce S) whse wkr Smith Mitcham h1408 Essex Av
" James mgr Serv Distribution

Vanguard of Gaston County
Vanguard Associates of Gastonia
Larry Beam—Marvin L. Foy, Jr., Managers
"Complete Early Warning Fire Detection"
201 S. Willow St. Telephone 864-9856
Gastonia, N.C. (28052) or 865-7688

ROSE
" James K (Edna W) secthd Seminole Mill h816 W York Lincolnton Rd
" James W (Joan E) ins American Bankers h934 E Garrison Blvd
" James W (Joan E) agt Am Bankers Assn h2120 Lakeview Dr
" Joyce S Mrs clk Met Life r1408 Essex Av
" Loretta S Mrs outpatient clk Gaston Mem Hosp r4115 Windwood Dr
" Louise R (Wid Ralph E) retd h202 S Willow St (D)
" Loyd W (Mable) retd h507 S York St
" Loyd W Jr (Barbara H) slsmn Groves Threads h606 S Jackson St
" M M slsmn Jim Moore Ins Agcy
" Paul Department Store C J Hipp Mgr 1495 E Franklin Blvd
" Sandra r706a S Chester St
" Sha E studt r606 S Jackson St
" Shirley A emp Sunshine Uniform Serv h948 Summer Dr
" Sudie O (Wid Paul M) r104 S Belvedere Av
Rose's Stores Inc No 155 Geo Hatcher Mgr dept store 1467 E Franklin Blvd
Roseberry Betty (Mt View Gro) rRidgecrest Rd
" Floyd (Chris) tex wkr h2000 Front St
" Wm L (Mandridge M) (Roseberry's Wrecking Serv) h1902 W 5th Av
Roseberry's Wrecking Service (Wm L Roseberry) 1902 W 5th Av
Rosebo Bessie retd r802 Marve St
Roseboro Abel Jr emp Stovall's Fdry rSharon S C
" Floyd M (Margt S) emp Jenkins Mtl Shop h1605 N Calvary St
" Frank L (Mary F) retd h602 W Bradley Av
" Lee h1030 Sims Cir Apt B
" Loretta Mrs tex wkr Burl Indus h729 Lakeview Dr (L)

United Electronic Supply Co. of Gastonia, Inc.
Sylvania Magnecraft Kay-Townes
Winegard Alliance Rohn
Shure Eveready Batteries Triad
"We Feature Sylvania Quality Products"
Master Antenna Systems for Homes, Motels and Apartments
805 W. Airline Av., Gastonia, N.C. (28052) Telephone 867-4401

McCall Brothers Inc.
WELL drilling
WATER SYSTEMS
CONDITIONING
WASTE SYSTEMS
HOME—CITY—FARM—INDUSTRIAL
399-1506
6700 BELHAVEN BLVD. CHARLOTTE, NC 28216

You save more than money with
UNITED STATES SAVINGS BONDS
Buy them where you work or bank

CUSTOM METAL FABRICATION
SHEET METAL
MATERIAL HANDLING DUCT WORK
QUALITY TEXTILE FABRICATIONS
ALL TYPE SHEET METAL WORK
1715 S. YORK RD., P.O. BOX 716 (28052) TEL. 865-7881

TALLEY'S FLORIST

Flowers for all Occasions

TELEFLORA

Phone 865-1234

701 E. 3d Av. (28052)

JIM LONG, Inc.

HEATING and AIR CONDITIONING CONTRACTORS

LENNOX HEATING AND AIR CONDITIONING

726 E. 3d Av., P.O. Box 1261 (28052) Tels. 865-8829 and 867-1246

MACK HOMESLEY BONDING CO.

24-HOUR SERVICE

CALL US TODAY! 864-5665 116 South St. (28052)

PICK-UP YELLOW TELEPHONE AT COUNTY JAIL FOR DIRECT SERVICE

ROSEBORO
" Margt S slswn Belk's r1605 N Calvary St
" Wm (Havana Club) h1406 N Caldwell St
" Wm (Ella F) (Wm Roseboro Bldg Contr) h605 W Davidson Av
" Wm Building Contractor (Wm Roseboro) 605 W Davidson Av
" Willie emp City Water & Sewer Dept r809 Cameron Av

ROSEBRO ROBERT N (Dorothy B), Senior V-Pres-Trust Officer The Citizens National Bank 212 W Main Av (28052), Tel 864-3451, h1222 Oakwood Av, Tel 867-7959

Rosebrook Kath (Wid Paul) tex wkr Modena Plant h310 Witten La
Roseman Benny H rd driver Akers Mtr Lines rKannapolis NC
" Donald W (Ramona) chf Gastonia Police Dept h323 Flanagan La
" Donna studt r323 Flanagan La
Rosewood Lane Missionary Baptist Church Rev Leland C Conwell Pastor 1417 W Rankin Av

ROSEWOOD REST HOME Mrs Mescal Certain Manager, Herman Sisk Operator, Rest Home, 721 N Marietta St (28052), Tel 865-2238

Ross Cathy Mrs yarn serv Burl Indus r810 W Rankin Av
" Charles E h2744 Springbrook Cir
" Charles E h510 Patty Ann Dr
" Christopher emp C D A Store r205 E 4th Av
" Doris cook Honey's Restr
" Elaine studt r615 Windy Hill Dr
" Elnora Mrs cook Miles Restr r508 W Harrison Av
" Essie E (Wid John) retd h526 W Rankin Av
" Frona opr Holland Hse Coiffures rRt Forest Brook-Union Rd
" Geo A driver Neal Hawkins Contr r220 S Dixie St
" Ira G (Jacqueline M) plant mgr Grenider Knits h1310 Churchill Dr
" James (Ertha M) mach Gibson Mach h424 S Spargo St (D)
" Jessie slswn Mary Jo's Cloth Store rSummery St (D)
" John (Alice T) h630 John's La
" John D (Doris J) linen clk Gaston Mem Hosp h617 W Shady Av

ROSS
" Kenneth E shop formn Whitinsville Spinning Ring r108 Brymer Rd (L)
" Lawrence (Hermina G) dist mgr Burger King h510 N Broad St
" Lessie Mrs h831 S Vance St Apt 2
" Louis J (Jessie W) leadmn Colman Cocker Mach & Fdry h107 N Summey St (D)
" Marie V Mrs h818 Barkley St
" Modena B (Wid James B) h205 E 4th Av
" Oliver O (Cath T) mech Sun-Drop Btlg h86 W Dellinger Av (R)
" Paul D (Ann E) (Ross Veterinary Hospital) h1139 S Edgemont St
" Robt L (Annie R) hlpr Todd-Long Picker Apron h3160 Spring Valley Dr Apt 6
" Robt M v-pres Smith's Of Gastonia Inc rBessemer City NC
" Roscoe clean up mn Groves Thread h7 Wiley Av
" Sammie D rd driver Akers Mtr Lines rRt 1 Bx 57 Iron Station NC
" Shelley studt r1310 Churchill Dr
" Steven A clk C D A Store r205 E 4th Av
" Wm B (Diane B) sls mgr Warner & Swasey h1134 Queensgate Rd
Rosser Ann B emp Joel Toggs Co r524 N Broad St
" James C (Grace S) plant mgr Turbo Mach h1841 Archwood Dr
" Katie Mrs tex wkr Gurney Indus h1152 W Airline Av
" Laura B (Wid Wm M) h1911 Marshall St
" Roger K (Kay B) wvr Firestone Tex h313 Firestone St
Rossman Bernard S studt r3532 Gardner Park Dr
" Victor H (Helene S) production mgr Universal Mfg h3532 Gardner Park Dr
Rosswog Bernard L Rev pastor St Michael's Cath Ch h708 St Michael's La
Rotan Jay C (Eliz) classer Kincaid Cotton rCramerton N C
Rotary Club 214 South St
Rothell Jack (Lucille C) plant mgr Burl Indus h1134 Dumbarton Rd
" Lucille mgr In-Gear r1134 Dumbarton Rd
Rothenberg Myrtle Mrs wndr R C G Love Mill h315 S Myrtle School Rd
Rouse Wm S Jr h2527 Monticello Dr
Routhier Dianna B h309 S Myrtle School Rd
Row David sup clk Gaston Mem Hosp h1222½a Jackson Rd
Rowe Alice S Mrs claims adj Provident Life & Accident Ins r2130 Greenleaf Dr
" Cyrus B (Pat) eng Homelite h1248 Castlegate Dr
" David L sup hlpr Gaston Mem Hosp r2130 Greenleaf Dr
" Iris bkpr County Bd Educ rDallas NC
" John T (Alice S) sgt State Police h2130 Greenleaf Dr
" Michl B chem opr Uniroyal h1222½b Jackson Rd

John's Toy & Hobby Shop

Toys Hobbies Crafts

AKERS SHOPPING CENTER

TEL. 865-8141

1487 E. Franklin Blvd. (28052)

Gastonia Sheet Metal Works, Inc.

HEATING - AIR CONDITIONING
BUILT-UP ROOFING

Residential—Commercial—Industrial

GSM Carrier

1524 May St. (28052) for 24 HOUR SERVICE Phone 864-0344

ABLE PLATING CO., Inc.
HARD CHROME INDUSTRIAL PLATING
1245 N. Ransom St., P.O. Box 12566, 28052 Phone 864-7416

ROWE
" Minnie M (Wid Bettis) retd h924 Junius St
" Othella emp Parkdale Mill h1103 Sims Cir Apt D
" Patricia B Mrs tchr Ashley Jr Hi Sch r1248 Castlegate Dr
" Vickie M tchr Pleasant Ridge Elem Sch h2644 Pembroke Rd Apt 10
Rowland See Also Roland
" Audrey mgr Snoop Shop r1807 Kingston Dr
" Bobby studt r147 Cedar St
" Clifford C (Lessie C) retd h2409 Mc Lean St
" Donald L (Peggy Y) (Rowland Real Est) h1920 Echo La
" Gerald K (Glenda J) drftsmn Wix Corp h2347 Hedgewood Cir
" Hannah C ofc sec R P Caldwell & Co r3223 Gardner Park Dr
" Harold A (Irene J) agt Life Ins Co Ga h1508 Fuller Dr
" Helen Mrs emp Harris-Teeter r144 Cedar St
" John P (Marie B) retd h1752 Smith Av
" John W (Glenola S) overseer Smyre Mfg h147 Cedar St
" John W Jr (Margt M) emp Westvaco Corp h831½ Cox Rd
" L Kie (Evelyn S) retd h1758 Smith Av
" Larry (Helen) mech h144 Cedar St
" Lenora G (Wid Charles A) h2520 Crescent La
" Lillie reclaimer Firestone Tex h901 W 6th Av B
" Lois D (Wid Miles H) retd h4318 Grier St
" Marie B rec rm Belk's r1752 Smith St
" Noah A (Marie L) retd h902 W 6th Av B
" Ralph C Jr (Bobbie H) acct Fred E Upchurch h317 Rosemary La
" Randall J (Audrey B) slsmn Bryant Sup h1807 Kingston Dr
" Realty Co (Mrs Ruth S Rowland) 211 W 3d Av
" Rita B (Wid Wade T) retd h1332 Jay St
" Robt J (Darlena B) servmn Duke Pwr h1135 Green Circle Dr
" Ronald W (Frankie W) loader Central Mtr Lines h824 N Modena St
" Ruth S Mrs (Rowland Realty Co) r1801 Kingston Dr
" T Glenn (Hannah C) prin Woodhill Elem Sch h3223 Gardner Park Dr
" Wm (Ruth S) personnel dir Wix Corp h1801 Kingston Dr
Roy's Jewelers Inc jwlrs 182 W Main Av
Royce Shoes Brian Kinch Mgr 2569 Kings Mountain Hwy
" Shoes Marvin A Barker Jr Mgr Gaston Mall
" Shoes Richd D Brendle Mgr 1491 E Franklin Blvd

ROOSEVELT TIRE SERVICE INC.
EVERYTHING FOR THE CAR
TEL. 864-5464
191 E. Franklin Blvd. cor. Oakland St. 28052

ROYSTER
Royster Oil Corp James S Wilkins Distr 1201 Spencer Mountain Rd (R)
Royston Aaron L rd driver Akers Mtr Lines r500 Fair St (L)
" Carol credit investigator Household Finance Corp rRt 4 2369 Old Field Rd
" Charles emp Spozeman Indus r512 Hand Cir (L)
" Charles C (Beverly) field rep Sou Discount r406a Mc Adenville Rd (L)
" Dennis M policemn City Police Dept rRt 4 Old Field Rd
" Frances Mrs h512 Hand Cir (L)
" Toby mach opr Wix Corp hRear 404 Mc Adenville Rd (L)
" Wm J (Shirley) mgr Big Star Foods h409 Meadow View Dr
Rozzell B Frank (Lavern S) retd h509 E Holly St (D)
" Charles E (Mattie L) emp Robinson Mill h408 S Spargo St (D)
" Marion A (Lois K) emp Wix Corp h625 John's La
" Mary E (Wid Frank D) nurses aide Kings Mountain Hosp h907 N Boyce St
" Robt C (Cleo F) tex wkr h210 W Walnut Av
Ru-Bet's Ceramics (Ruby O Haas Betty Price) 2800 York Rd
Rubino Frank J (Rosemarie C) asst controller Homelite h630 Rosemary La
Ruby's Beauty Shop (Mrs Ruby D Penley) 100 W 5th Av
" Boutique (Mrs Ruby D Wells) 208 N Holland St (D)
Rucker Emma G (Wid Eltie) h515 S Yates St
" Jane B studt r142 South St
" Mary M Mrs retd r1705 S Perry St
" Phil S (Edith) eng City Fire Dept h510 Efird St
" Wm H (Sou Hotel) h142 South St
Rudd Florence P (Wid Dewey) retd h5 Spencer Mountain Rd (R)
Rudder Harry h334 Holiday Rd
" Ruth H control clk Cherry Bekaert & Holland r334 Holiday Rd
Ruddock Sue A dir First Bapt Ch Child Development Center h1633 Greenview Dr
Rudisell Carolyn Mrs ofc sec Gaston Truck Serv r13 Smrye St

Anthony-Adams Insurance Agency Inc.
YOUR Independent Insurance AGENT SERVES YOU FIRST
W. A. "TONY" ANTHONY, JR.
M. R. "CHUCK" ADAMS; III
DAVID A. JONES
AUTO
FIRE
LIFE
ACCIDENT
415 W. Main Ave.
P.O. Box 1986 (28052)
DIAL 864-8323

A. B. CARTER, Inc.
OPERATING CARTER TRAVELER CO.—MILL DEVICES CO.
TEXTILE MACHINERY and SUPPLIES
Hwy. 321 South
P.O. Box 518, 28052
Tels. 865-1201 and 865-1202

McLean & Son FUNERAL DIRECTORS
MEMBER BY INVITATION NATIONAL SELECTED MORTICIANS
206 S. BROAD ST. (28052) GASTONIA'S OLDEST FUNERAL DIRECTORS DIAL 865-3451

W. D. LEE & CO., INC.
TEXTILE MACHINERY
Specialist In No. 102 Foster and No. 44 Universal Winders and Supplies
Erecting and Overhauling Winders
Also Replacement Parts for Carding Spinning and Twisting Machinery
All Work Fully Guaranteed
Westgate Industrial Center
P.O. Drawer 12157 (28052)
TELS.
867-7242
864-0346

YOUR HOME TOWN BANK
Use Citizens National for All Your Banking Requirements
THE CITIZENS NATIONAL BANK
In Gastonia — Phone 864-3451

CHAVIS TEXTILE MFG. Inc.
Winder Specialists
TEL. 867-8331
920 N. Highland St.
P.O. Box 939, 28052

RUDISELL
" Nan ofc sec Orkin Exterminating r1132 Modena St
" Nellie J Mrs custdn Gaston College r431 S Hoyle St (D)
Rudisill Ben III (Janet) tex exec h300 W 11th Av
RUDISILL BROTHERS CO INC Cletus A Rudisill President-Treasurer, James D Rudisill Vice-President, La Vada S Rudisill Secretary, Lennox Furnace Dealer, Winter Air Conditioning, Residential, Commercial, Industrial, 308 E Main St, Dallas, N C (28034), Tel 922-4151, Nights Tel 922-5450
" Cletus A (La Vada S) pres-treas Rudisill Bros h306 S Holland St (D)
" David H Jr (Geraldine M) sls mgr Promotional Products h1017 Temple Ct
" Edmon Jr h203 Meadow Dr
" Edwin M (Dell H) pricing admn Banben Coleman h710 S Neil St
" Eliz Mrs note teller First Union Natl Bank rBx 602 Bessemer City NC
" Fessie h870 Barkley St
" Frances R formn S B T & T r515 N Hill St (D)
" Geraldine M Mrs key punch opr County Data Processing Dept r1017 Temple Ct
" Henry P (Beth) eng Sherrill Inds rRt 1 Bessemer City NC
" Howard P (Carolyn W) mtcemn County Sch Mtce Shop h13 E 1st St
" Hugh A (Sarah R) emp Threads Inc h713 S Lee St
" Jack W (Mary J) opr City Water Dept h1132 N Modena St
" Jack W Jr (Alice R) dispr Akers Mtr Lines h110 Burton Cir (R)
" James D (Frances M) v-pres Rudisill Bros h515 N Hill St (D)
" James D Jr studt r515 N Hill St (D)

Contract Manufacturer
Textile Gears
Heat Treating Services
KLUTTZ MACHINE & FOUNDRY INC.
711 East Franklin Blvd. P.O. Drawer 70
Gastonia, N.C. (28052) Phone (704) 864-5454

RUDISILL
" Jeff R (Rita T) data processing Burl Yarn h1150 N Modena St
" La Vada S Mrs sec Rudisill Bros r306 S Holland St (D)
" Laura N studt r1017 Temple Ct
" Lawrence E Jr atndt Gaston Mem Hosp rLincolnton Hwy (D)
" Lawrence F Jr rd driver Akers Mtr Lines rCharlotte NC
" Linda H Mrs tchr Ashley Jr Hi Sch rLincolnton NC
" Paul (Mabel) tex wkr Arlington Mills h402 N Poplar St
" Ronald K tchr Holbrook Jr Hi Sch h513½ Ethelyn Av (L)
" Sarah H Mrs tchr Lowell Elem Sch r713 S Lee St
" Walter (Melinda) emp Gibson Mach h301 E Gibbs St (D)
Ruff Apartments 414 S Weldon St
" Charlene Mrs tex wkr h1344 Essex Av
" Charles E (Dorothy P) (Charles Ruff Htg & Air Condtg rRt 3 Bx 341
" Charles Heating & Air Conditioning (Charles E Ruff) htg & air condtg contrs 1103 S Marietta St
" Dorothy P Mrs agt Terry Ins Agcy rRt 3 Bx 341
" Jane W (Wid Lackey S) retd h1005 S Church St
" Larry H (Carol) tex wkr Flint Mill h313 W 4th St
" Melvin E (Lucielle P) retd h405 Oakdale St
" Michl D clk Seven Sears Store r405 Oakdale St
Ruffin Bonnie h927 Baker Blvd
" Mamie R Mrs opr Collins Style Salon r1628 Mc Farland Av
Ruhlman Richd L (Joyce C) dir of development knitronics h1006 Hillside Dr
Rumfelt B C (Mary Ann J) dfr Pharr Yarn h615 Geer St (L)
" Carl J (Gladys K) mach shop Firestone Tex h915 W Walnut Av
" David G (Jean B) slsmn GAF h605 Mc Adenville Av (L)
" Don refrigmn County Sch Food Servs rBelmont NC
" Edw J Rev (Hazel S) retd h616 Mc Adenville Av (L)
" Margt A (Wid Ronnie L) asst Dr Dalton h2104 Morton Av
" Ricky L USA r2104 Morton Av
" Ronald J slsmn Sears r616 Mc Adenville Av (L)
" Steven (Mollie) h209 N Smith St (D)
" Virginia mach opr J F Bess & Co rBelmont NC
Rumskey Peter R (Judith) mgr G C Murphy h2031 S Lee St (AD)
Runion Pearl J h1306 W Garrison Blvd

VOLKSWAGEN OF GASTONIA, Inc.
SALES SERVICE
Phone 864-6746
2119 Wilkinson Blvd. (28052)

T. Q. HOWE'S GARAGE INC.
WRECKER SERVICE ESTABLISHED 1920
General Auto Repairing-Truck and Tractor-Wheel Aligning-Battery Service
107 E. 8th AVE., 28052 PHONE 865-1361

Gaston Memorial Park & Mausoleums
1200 S. NEW HOPE RD. OPPOSITE N.C. ORTHOPEDIC HOSPITAL (28052)
WESTVIEW GARDENS, EDGEWOOD RD., BESSEMER CITY, N.C.
PHONES 865-9521 and 867-6441

RUNION
" Wm R (Minnie P) cln Lowell St Dept h309 Birch St (L)
Runyon Charles retd h1613 Conrad Av
" Harry T instr Gaston College rRt 6 Bx 208 Shelby NC
Rupe Ann emp Danoca Mill r328 Hilltop Cir
Ruppe Jack (Irene M) mech h4 Black St (L)
" James A (Wanda B) tchr Grier Jr Hi Sch h904 Neal Hawkins Rd
" Marvin E (Evelyn) driver Yellow Cab h207 N Highland St
" Walter retd r510 S Oak St
" Wanda B Mrs splst County Dept Social Serv r904 Neal Hawkins Rd
Rusell Edw h1240a Carriage House La
Rush Bobby N (Olline L) sec hd Central Yarn & Dye h2819 Gail Av
" Brenda G Mrs ofc wkr Belk's rHwy 321 South Gastonia NC
" Charles emp Bess Brothers
" Edw D (Vennie G) dyemn Central Yarn & Dyeing h2218 Linwood Rd
" Emmett L Rev (Ina G) retd h506 N Grover St
" Fred L mgr New Hope Crown Serv
" Robt E (New Hope Crown Serv) r2218 Linwood Rd
" Robt J (Nellie W) patrolmn Gaston County Road Dept h2453 Lyon St
" Wilbur J (Lois K) tex wkr New Hope Crown Serv h19 W Central Av (R)
Rushing Eliz L nurses aide Gaston Mem Hosp
" Jerry L (Alice P) driver Burl Yarn h1330 N Rhyne St
" Keith W circ dist mgr Gastonia Gazette h1000 E Mauney Av
" Marion W (Louella D) retd h919 Baxter Av
" Marvin J Rev (Alma L) pastor Friendly Bapt Ch h1423 N Modena St
" Reid Mrs h802 N Oakland St (D)
" Ted M (Fay P) servmn L S Rankin & Son h716 Mc Adenville Rd (L)
" Wilma B lpn Gaston Mem Hosp
Rushton Jeanette h1212 N Branch Av (R) Lot 15
" Wilford O driver City Coach Line h512 N Morehead St
Russ Howard F (Joan B) serv rep Honeywell Inc h2680 Paula Dr
" Jimmy L (Dolores C) pntr h2506b E Spencer Av (R)
" Mildred A (Wid Walter) retd h2506 E Spencer Av (R)
Russell A Wood (Carol H) finance dept Homelite h1219 Crescent Av
" Ada P (Wid Amos M) retd h805 N Avon St
" Arth H Jr (Ruby K) htg & air condtg mech h2336 Shaw Av

CAROTHERS
FUNERAL HOME, Inc.
THE COLONIAL CHAPEL
★
TEL. 867-6337
312 W. 2d AVE. (28052)

RUSSELL
" Av Neail Mrs ofc sec Gaston College rRt 2 Bx 377 Lincolnton NC
" Ben S (Edna P) h4005 Little Mountain Rd
" Bert J (Ardie E) h1864 Haynes Av
" Bettye H Mrs exec sec & credit mgr Bryant Sup rRt 1 Bx 393 (D)
" Bobbie G (Hazel L) formn S C L R R h62 Rex Av (R)
" Christine P Mrs spnr Smyre Mfg h1616 E Cole St
" Clinton W (Elmarie T) mach Gibson h105 E Fields St (D)
" Cora Mrs retd h401 W Robinson St (D)
" David F (Lois S) fxr Adrain Mill h417 Birch St (L)
" Debbie K studt r3030 Marlborough Cir
" Dennis (Delene W) (Imperial Tex Mach) h1715 Anthony Dr
" Dewey K (Laura B) tchr West Mecklenburg Hi Sch h147 Burton Cir (R)
" Donald K instr Gaston College rPO Bx 311 Grover NC
" Donald R (Barbara) repr Smith Chevrolet rBessemer City NC
" Edgar emp Petty Mach rClover SC
" Edw L (Julia M) mech Akers Mtr Lines h1120 W Davidson Av
" Edwin D pntr r1704 Haynes Av Apt 4
" Elzene Mrs audio visual librn County Pub Library rKings Mountain NC
" Ernest R whse wkr Akers Mtr Lines
" F Eug clk Groves Thread r2108 Withers St
" Garf Jr (Mabel C) overseer Groves Thread h2406 Hill La
" Helen H (Wid Charles B) sup tech Gaston Mem Hosp h138 W Garrison Blvd
" Ida C (Wid Wm W) retd h1912 Flint La
" Jack B (Velma A) carp h1704 Haynes Av Apt 4
" James D (Pauline F) (Ranlo Shell Serv) r568 S New Hope Rd

ACCUTROL TAX SERVICE
Income Tax Accounting
413 W. Main Ave. Gastonia, N.C. (28052)
Telephone 864-4026

GASTONIA FIRE EXTINGUISHER CO. INC.
A COMPLETE LINE OF DRY AND CHEMICAL FIRE EXTINGUISHERS
Hand Portables
Wheeled Units—Marine
Stationary Units
Automatic Restaurant Systems
Kings Mountain Hwy. (Hwy. 29) P.O. Box 71 (28052)
Tels. 867-7990 and 867-8981

CITY LUMBER CO.
Serving Gastonia Since 1920
"From the Foundation to the Roof"
733-39 N. Marietta St., P.O. Box 838, 28052
Tel. 867-7208

Oscar Doster Realtor
SALES—RENTALS—APPRAISALS
"Key To Your Real Estate Needs"
REALTOR
TELS.
Sales: 864-3431
Rentals: 867-4456
428 W. Franklin Blvd. 28052

BUICK
LYTLE Buick INC.
OPEL
327 EAST FRANKLIN BLVD., P.O. BOX 957 (28052) TEL. 865-2388

GASTON COLLEGE

"A Comprehensive Community College"

Liberal Arts

Engineering Technology

Vocational and Health Education

Continuing Education

TEL. (704) 922-3136

NEW DALLAS HWY. 321 NORTH DALLAS N.C. (28034)

baugh development company
DEVELOPERS OF HEATHERLOCH
PINEHAVEN ROBINSON HEIGHTS
175 WEST FRANKLIN AVENUE
GASTONIA, NORTH CAROLINA (28052) 704 867-5301

RUSSELL
" Jerry R (Beatrice B) emp Mays Plant h606 Windy Hill Dr
" John F (Libby) slsmn Sterchi Bros r500 Beaty Rd Apt 23
" Johnny C (Eva N) (Johnny Russell Super Market) h1403 May Av
" Johnny Super Market (Johnny C Russell) 905 Baker Blvd
" Johnny Used Cars (Johnny C Russell) 901 Baker Blvd
" Joseph W (Pauline D) pres Imperial Tex Mach h2450 Trinity Av
" Julia M rec rm Belk's r1120 W Davidson Av
" Larry H (Carolyn R) slsmn Imperial Tex Mach h2447 Trinity Av
" Leroy dep County Sheriff h1034 Fern Forest Dr Apt F
" Lessie L Mrs h1301 N Highland St
" Lois Mrs h825 Radio Av
" Lois S Mrs splr tndr Peerless Spinning r417 Birch St (L)
" Louvenia emp Threads r606 Windy Hill Dr
" Luther D (Virginia N) retd h605 Westwood Cir
" Luther O (Doris C) eng Fiber Indus h3311 Deerwood Dr
" Nell G ship clk Sherrill Inds rRt 1 Bx 351
" Odessa Mrs h1301 Sims Cir Apt D
" Pleasant S lab Marvel Milling rRt 1 Bx 146 (D)
" R D (Frankie R) eng designer Catalytic Inc h1931 Woodgreen Dr
" R L (Joan B) mach opr Smyre Mfg h107 Church St
" Ralph H (Donnie G) formn Impact Plastics h443 12th Av
" Rebecca W (Wid G R) retd h2316 Lowell Rd (R)

LOWE'S of Gastonia
Building Materials and Mobile Homes
Tel. (704) 867-4441
1301 Bessemer City Rd. Gastonia, N.C. 28052

RUSSELL
" Reuben F (Etta P) twstr Burl Indus h2108 Withers St
" Robin (Nina H) circulation mgr Charlotte Observer rShelby NC
" Rodie S (Wid Billy) retd r107 Church St
" Rosa C emp Sears r1403 May Av
" Rosco emp Summey Bldg Sup r401 W Robinson St (D)
" Rufus (Violet) driver City Sanitation Dept h2205 Twin Av
" Ruth h3000 York Rd Lot 37
" Sam (Rachel J) emp Summey Bldg Sup h403 S Maple St (D)
" Saml (Hazel M) retd h1326 N Highland St
" Saml Jr r1301 N Highland St
" Sandra studt r606 Windy Hill Dr
" Thos h2601 Pembroke Rd Apt 11
" Thomas G (Wanda M) emp Gibson Dying Co h305 S Holland St (D)
" Thos M driver City Wrecker Serv & Garage r3524 Union Rd
" Tommy H (Petty H) servmn Pub Serv Of N C rRt 1 Box 393 (D)
" Wilma T Mrs opr SBT&T r610 W 5th Av Apt 7
Russell's Trailer Park (Johnny C Russell) 903 Baker Blvd

RUSTIN FURNITURE CO OF GASTONIA INC

W Carl Rustin Chairman Of The Board, William C Rustin Jr President, Mrs Shepherd G Rustin Secretary, Thelma M Ford Assistant Secretary-Treasurer, Furniture Dealers, Home Furnishings, Electrical Appliances And Household Goods 266-82 W Main Av (28052), Tel 867-6366 (See Index To Advertisers)

" Helen P Mrs opr SBT&T rCharlotte NC
" Shepherd G Mrs sec Rustin Furn Co Of Gastonia Inc r301 W 10th Av
" W Carl (Shepherd G) chairmn bd Rustin Furn Co Of Gastonia Inc h301 W 10th Av
" Wm C Jr pres Rustin Furniture Co Of Gastonia Inc h3101 Gardner Park Dr
Rutchford Viola A Mrs dryer opr Armtex r700 N Marietta St
Ruth's Place (Mrs Ruth Guy) 810 E Park Av
Rutherford Richd (Anna B) mach opr Bohannon Indus h706 N Clay St (L)
" Robt M (Shirley M) sls mgr Unijax h1126 Dumbarton Rd
Rutland Eug D Jr (Peggy D) phys Gaston Mem Hosp h2422 Monticello Dr
" Fire Clay Co Dean Surbeck Plant Mgr mfrs home repair products 2901 Northwest Blvd
" W Clifford (Alberta B) publishers rep h1208 East Park Dr

TEXTILES-INCORPORATED
THREADS-INCORPORATED
GASTONIA, NORTH CAROLINA

WILSON TRANSFER COMPANY, Inc.
"Superior Service Since 1916"
COTTON AND TEXTILE WASTE
Serving: Mississippi - The Carolinas - Georgia - Tenn. - Va. - Alabama
712 W. Airline Av. 28052—Tel. 867-6308 Charlotte, N.C.—Tel. 825-2090

RUTLEDGE
Rutledge Annie Mrs aide Greenbriar Rest Home r809 Hanover St
" Blanche R Mrs alterations-ladies Belk's r916 N Oakwood St
" Faith clk Gastonia Gazette rRt 2 Bx 978 (D)
" Harvey L carp h405 S Maple St (D)
" Howard A (Blanche R) jailer County Jail h916 N Oakwood St
" Robt G mech hlpr Akers Mtr Lines rRt 2 (D)
" W W retd h816 N Oakland St (D)
" William C (Annie) emp Pneumafil Corp h809 Hanover St
Rutter Mabel R (Wid H Lindley) retd r931 Athenian Dr
Ruzecki Donald W (Kathleen G) production controller Warner & Swasey h2126 Helen Dr
Ryan Robt L Jr (Willie H) training dir Phenix Plant h1107 Green Circle Dr
" Willie H Mrs tchrs aide Woodhill Elem Sch r1107 Green Circle Dr
Ryas Robt L slsms Goodwill Pub h1511½ Jackson Rd
S & G Discount (Steve Mullinax & Georgia Paris) furn 1415 W Franklin Blvd
S & H Green Stamp Store Mrs Mary Winkler Mgr premium store 200 E Franklin Blvd
Sabetti Louis G (Virginia) sls mgr Met Life rKing's Mountain NC
" Tony repr Met Life rPO Bx 341 Cherryville NC
Sack R F h389 Pamela St
Sadie's Beauty Shop (Sadie V Bradford) 2100 2d St
Sadlen Vickie studt r1302 N Boyce St
Sadler Annie N Mrs agt Winston Mut Life Ins r420 W Allison Av
" Becky ofc sec County Veterans Serv Ofc
" Bessie h2042 Keith Dr
" Billie h521 W Rankin Av
" Charlie C (Cuttine) delmn O G Penegar Co h1013 N Boyce St
" Edw D (Mildred J) servmn SBT&T h610 W Harrison Av
" Edw D (Thomasina L) tchr Highland Jr Hi Sch h917 Hallmark Dr
" Esther M cafeteria wkr Pleasant Ridge Elem Sch h1030 S Miller St
" Fred (Bessie) r1602 Hoffman Rd
" Geo W (Annie N) driver Sterchi Bros h420 W Allison Av
" Hazel smstrs Supreme Mills r1302 N Boyce St
" John (Ruth) emp City Water & Sewer Dept h506 Neal Hawkins Rd
" John A (Martha T) emp City h1302 N Boyce St
" John A driver Osborne Cab r610 W Harrison Av

BRYANT SUPPLY COMPANY Inc.
FOR YOUR ELECTRICAL NEEDS
335 and 606-09 E. Franklin Blvd. P.O. Box 1277, 28052
202 E. Avon St. Tel. 865-3466

SADLER
" John A Jr (Mildred B) agt Indpt Life & Accident Ins h1014 Houston St
" John E (Juanita L) jan Homelite h607 W Davidson Av
" Juanita r1233 S Belvedere Av
" Maggie Mrs r723 Vancouver La
" Mary L (Wid Wm) retd h901 N Weldon St
" Melvin furnace tndr Kluttz Mach & Fdry rBowling Green SC
" Mickey studt r1302 N Boyce St
" Mildred J Mrs asst prin Highland Jr Hi Sch r610 W Harrison Av
" Nathl O materials hndlr Homelite r1030 S Miller St
" Paul h3167 Spring Valley Dr Apt 6
" Pearl h1344 Baugh St
" Ramon H rd driver Akers Mtr Lines rCharlotte NC
" Ronnie J studt r1302 N Boyce St
" Ruth cook Courageous's Snack Bar
" Thos lab City Of Gastonia h719 N York St
" Thomasina L Mrs tchr Carr Elem Sch r917 Hallmark Dr
" Vernie (Shirley) tex wkr Burlington Mills h723 Vancouver La
Saey Raymond (Bonnie H) (Pioneer Mach Wks) r1909 W 3d Av
Safe-Way Furniture Co (James C Wray Jr James E Cordell) 816 S Marietta St
Safrit Wm B rd driver Akers Mtr Lines rConcord NC
Sahms See Also Sams
" Bertha J (Wid Chas A) retd h3105 Weston St
" Charles A (Naomi P) emp Victory Mills h723 Davis Park Rd
" Charles W (Eleanor M) spnr Pinkney Mill h2856 Meade Av
" Clarence D (Elise J) (Pinkney Soda Shop) h529 Davis Park Rd
" Grady E (Ethel G) retd h2101 Flint La

JIM MOORE INSURANCE
Auto—Business—Home—Life
Tel. 865-6876
903 EAST 2d AVENUE
GASTONIA, N.C. (28052)

Kelly Clemmer Construction Co.
Office - 409 W. Main St. P.O. Box 541
Dallas, N.C. (28034)
Phone 922-4562

DRUGS
BROWN MEDLIN
DRUG STORE
1514 S. YORK ST. 28052
TEL. 867-6356
We Deliver

GASTONIA
QUALITY Glidden PRODUCTS
PAINT CENTER
Serving Residential Maintenance and Industrial Trade
Aerosol Packaging
729 E. FRANKLIN BLVD. (28052)
Phone 864-6783

GASTONIA UNITED OIL CO., Inc.
OIL AMOCO PRODUCTS—FUEL OIL DELIVERY
2766 E. Ozark Ave., P.O. Drawer 68, 28052 Tel. 824-3561

WIX FILTERS

SAHMS
" Jack W (Martha S) sect hd Pinkney Mill h203 Davis Park Rd
" Marvin J Jr (Patricia F) fabricator Westinghse h4617 Grier St
" Maude F (Wid Ernest L) retd r13 Maple Av (R)
Sailors Anther pinstr Precision Comb Wks rLawndale NC
" Clarence T emp Jenkins Reneedling rRt 3 Longdale NC
Sain Everette E (Betty S) bond-saw opr Burris Furn h1303 Jay St
" Jimmy E emp Acme Petroleum & Fuel r328 E Congress St
" Peggy C reg nurse Gaston Mem Hosp
" Steele J emp Acme Petroleum & Fuel rVale N C
" Walter C rd driver Akers Mtr Lines rKannapolis NC
Saine Ben F (Carolyn) tex wkr Maiden Mill h1551 Moore Dr
" Carolyn T Mrs clk A M Smyre Mfg r1551 Moore Dr
" Charles T chkr Akers Mtr Lines rCharlotte NC
" Geo D (Mary L) tchr Hunter Huss Hi Sch h1001 S Belvedere Av
" Howard A (Judy S) prin Central Elem Sch h1825 Danbury St
" Judy display adv Gastonia Gazette r1825 Danbury St
" Mary L Mrs tchr Hunter Huss Hi Sch r1001 S Belvedere Av
Saint Andrew Associate Reformed Presbyterian Ch Rev C Earl Linderman Pastor 3131 Erskine Dr
Saint Clair Hazel M kntr Beaunit Mills r5 Stowe St (L)
" James J retd h5 Stowe St (L)
" James J Jr (Kathleen M) guard h10 Stowe St (L)

CLEO'S HEATING AND COOLING INC.
bryant CONTRACTORS Sales—Service YORK
RADIO CONTROLLED SERVICE TRUCKS
500 N. MARIETTA ST. (28052) Phone 864-9901
Service 864-9903, Charlotte 333-9339

SAINT JAMES
Saint James Church Of God Rev Nathl Kithcart Pastor 209 W Davidson Av
Saint John's Baptist Church Rev Eug Early Pastor 1830 1st St
Saint Mark's Episcopal Church 258 W Franklin Blvd
Saint Matthews Holiness Church 204 W Lincoln Av
" Lodge No 11 (Rebecca Chapter No 20) 708 W Rankin Av
SAINT MICHAEL'S CATHOLIC CHURCH, Rev Bernard L Rosswog Pastor, Mass 6 PM Saturday, Sunday Mass 7 AM, 9 AM And 11 AM Holy Days Mass 7 AM, 9 AM And 7 PM, 708 StMichael's La Off Jackson Rd (28052), Tel 867-6212
" Catholic School 704 St Michael's La
Saint Paul First Baptist Church Rev H J Campbell Pastor 418 N Oakland St
Saint Pauls Lutheran Church Rev David L Jarrington Pastor 3021 Redbud Dr
Saint Peter's A M E Zion Church Rev John J Evans Jr Pastor 925 N York St
Saint Stephen's A M E Zion Church Rev Sherman Lewis Pastor 602 N Marietta St
Salem Apartments 3125 Spring Valley Dr
" Baptist Church Rev Richd S Peek Pastor 1426 S Marietta St
Salsburg Helen S reg nurse Gaston Mem Hosp
Saltz Al electn Dallas Elec Contr rRt 3 Bx 115b Hendersonville NC
Salvage Outlet Co (Harold Robinson) surplus & salvage mdse 529 N Broad St
Salvation Army Boy's Club Stewart W Monroe Dir 701 W 1st St (L)
" Army Boys Club James H Barker Exec Dir 1001 S Marietta St

SALVATION ARMY THE

MAJOR BYRD HUDSON
COMMANDING OFFICER
MRS RALPH PRIVETTE
OFFICE MANAGER
CITADEL AND OFFICE
1468 W AIRLINE AV
PO BOX 1094 (28052)
TELEPHONE 867-6145;
TRANSIENT LODGE
421 E LONG AV
TELEPHONE 865-0701;
QUARTERS 611 DOWNEY PL
TELEPHONE 867-6053

Sammarco Beverly teller First Citizens Bk & Tr r1557 Hudson Blvd
" David Jr (Beverly) h1557 Hudson Blvd
Samole Heating & Air Conditioning Inc Nick Samole Pres 513 Davis Park Rd
" Nick (Vera F) pres Samole Htg & Air Condtg h513 Davis Park Rd
" Thos F (Sheila S) eng Homelite h502 Davis Park Rd
Sampler Matilda P retd r1218 Sunshine Av

Lighting INC.
Fixtures Indoor And Outdoor
Bathroom Accessories
Gifts
Dial 704/865-2339
AKERS SHOPPING CENTER
1405 E. FRANKLIN AV. (28052)

PROVIDENT LIFE AND ACCIDENT Insurance Company
ALL FORMS OF GROUP INSURANCE
316 S. Marietta St., P.O. Box 2048, 28052 Tel. 864-5775

GRAY INDUSTRIAL STEAM, LTD.
Industrial Steam and Heating Supplies - Boilers - Pumps - Automatic Steam Plant
BOILERS
855 N. Marietta St.
P.O. Box 3997, Akers Station (28052)
SALES and SERVICE
Tels. 865-3565 and 864-8346

SAMPLES
Samples Helen Mrs emp Knitcraft h1710 Pope Av
" Ranson C formn Norwesco Inc rRt 2
Sams See Also Sahms
" Christine W Mrs emp Victory Mill h1704 S Perry St
" Earl (Martha B) mech Denison Mfg h3523 York Rd
" Ervin N (Britts W) retd h1108 S Marietta St
" Geo W (Irene B) overhauler RSM h503 N Beverly Dr
" Gertrude J (Wid Lonnie) h1211 Mountain Av
" Laura T (Wid James) retd h333 Neal Hawkins Rd
" Michl S syrup rm Sun-Drop Btlg r722 E Maple
" Raymond h310 N Church St (L)
" Robt retd r333 Neal Hawkins Rd
Samson Susan clk City Clk & Tax Collr r515 Morningside Dr
Samways Richd G (Pauline M) mgr Natl Glass h2901 Gardner Park Dr
Sanborn Barbara B Mrs tchr aide Chapel Grove Elem Sch r368 N Edgemont Av
" R Curtis (Barbara B) mktg advisor Wix Corp h368 N Edgemont Av
Sanders See Also Saunders
" Ann wndr Victory Mill h106 Winget Cir
" Ann M h111 W Walnut Av
" Annie Mrs ofc mgr Gastonia United Oil r1402 N 2d St (R)
" Annie M (Wid John) maid First Bapt Ch h307 W Harrison Av
" Betty J production wkr Wax Assocs r810 Marve St
" Bobby J Jr mtcemn County Sch Mtce Shop rRt 2 Bessemer City NC
" Bobby L reprmn Bradley Flyer & Repr r209 W Norman St
" Carl M (Carolyn C) servmn Duke Pur h1740 Poston Cir
" Carolyn E studt r1005 Hillside Dr
" Charles W (Tarba S) bx mkr Wix Corp h503 Queens Ct
" Claude J porter Lewis Mtrs rRt 3 Bx 676 (D)
" Cleo L Mrs emp Norwesco Plastics h1909 Keith Dr
" Cora L Mrs (Wid I J) spare hand Pinkney Mill h4316 S Falls St
" Edna C (Wid Rudolph) retd h726 N Marietta St
" Eric S USN r510 Parham St
" Eug (Marion T) driver Talent Drunn h2539 Mc Farland Av
" Flora r201 W Harrison Av
" Florence C (Wid John) retd h506 N Beverly Dr
" Flossie M (Wid Wade H) h1119 E Franklin Blvd

NOLEN CONCRETE SUPPLY INC.
TRANSIT MIXED CONCRETE
Sand — Stone
Building Supplies
401 E. Main Ave. P.O. Box 446 (28052)
Phone 864-3225

SANDERS
" Floyd W (Faye H) mach Coleman Cocker h5 Love St (L)
" Foye K (Rosalee N) h908 S Rogosin Blvd (L)
" Grover (Brenda) emp Westwaco Corp h409 Monarch Al (D)
" Grover (Thelma H) lab City St Dept h510 Parham St
" Harvey E (Barbara A) mach Smith Mitcham r727 Reid Cr (L)
" Heawatha (Olivia L) set up mn Homelite h1911 Keith Dr
" Henry (Viola M) retd h406 W Sullivan Av
" Henry S (Nellie N) retd h1206 Congress St
" Ida h3133 Spring Valley Dr Apt 9
" Ida Mrs maid h605 N Marietta St
" J T h921 Sycamore Av
" James A (Ann E) phys 155 S York St Rm 4 h2002 Saratoga Dr
" James A setupmn Threads Inc r620 Windy Hill Dr
" James S retd h509 W Bradley Av
" Jerry W (Joyce M) nc ser Smith Chevrolet rRt 1 Dallas NC
" Jesse (Effie M) retd h1215 Beaverbrook Dr
" Jimmy r889 Barkley St
" Jimmy L tex wkr Arlington Mill h409 W Harrison Av
" Joel A (Yvonne) shopmn Sherrill Inds rRt 1 Dallas Chryvill Hwy Dallas NC
" John J (Geneva) picker Ranlo Mill h1412 Redland Dr (R)
" John L studt r908 S Rogosin Blvd (L)
" Johnnie h201 W Harrison Av
" Johnnie M diet clk Gaston Mem Hosp r1412 Redland Dr (R)
" Josephine rRear 316 W Rankin Av
" Julia M (Wid Fred) h602 N Falls St
" Julius T (Mary C) (Sanders & Lafar) h1005 Hillside Dr
" Julius T Jr studt r1005 Hillside Dr

Joe C. Adams Jr. & Co.
One Day Delivery On
Ideal Clutches and Drives
Repair Textile Machine Parts
Replacement Parts—New and Used
Mill Supplies
1220 W. Franklin Blvd.
P.O. Box 3617 (28052) Tel. 867-8041

Sherrill Industries, Inc.
SPECIALIZING IN
PRECISION LOOM PARTS
Plant: Dallas — Cherryville Hwy. (Hwy. 277), Dallas, N.C.
P.O. Box 578, Gastonia, N.C., 28052
Tel. 922-7871

AMERICAN ACADEMY OF HAIR STYLING

Visual and Auditory Instructions
FREE Placement
Supervision by Experts
AMPLE PARKING
DIAL 867-7981
1404 W. Franklin Blvd. (28052)

SMITH CHEVROLET CO., Inc.
KEEPING YOU FIRST
CHEVROLET
KEEPS US FIRST
438 W. Franklin Blvd. 28052
Phone 864-8301

GARLAND HENDERSON SIGN CO.
ALL TYPE SIGNS
Tels. 864-2448 and 824-9538
Garland Henderson
531 S. Myrtle School Rd.
Lanny Henderson
Gastonia, N.C. (28052)

SUMMEY BUILDING SUPPLY INC.
COMPLETE LINE OF BUILDING SUPPLIES
AUTHORIZED FABRICATORS OF ROOF TRUSSES — Manufacturers of Modular Living Units
Dallas, N.C. (28034) Tel. 922-7886
1000 Philadelphia Church Road
Charlotte, N.C. Direct Line Tel. 825-3491

GREENE'S TIRE CENTER
REMINGTON AND REGAL
QUALITY RECAPS
LOW PRICES
SPEED BALANCING
903 E. GARRISON BLVD. (28052) 867-7102

SANDERS
" Kath P tex wkr Pharr Yarns r1215 Beaverbrook Dr
" Keith emp Dixie Dye & Novelty r417 Beech St
" Keith (Donna) mach Dallas Mach h1406 N 2d Av (R)
" & Lafar (Julius T Sanders W Marshall Lafar) lwyrs 251½ W Main Av Rm 203
" Lee A (Mildred C) h2326 Mc Farland Av
" Leola emp Wix Corp h907 S Vance St
" M F r921 Sycamore Av
" Maford M (Gertrude C) clk Firestone Tex h304 S Highland St
" Maggie retd h1289 N Weldon St
" Mary h3154 Spring Valley Dr Apt 1
" Mary Mrs h889 Barkley St
" Mary S mach opr Pharr Yarns r1215 Beaverbrook Dr
" Mildred r1605 Fairfield Dr
" Mildred S (Wid L P) retd h343 Hillgate St
" Mitchell parts dept Smith Chevrolet r818 E 2d Av
" Nellie cash Hardee's Of Gastonia r406 Sullivan St
" Ola h3142 Spring Valley Dr Apt 1
" Ola L (Wid L P) retd h2922 Titman Rd
" Ola M Mrs emp Dunoco Sewing Plant r213 E Ratchford Av
" Ophelia (Wid Ozell) retd r1037 New Castle Rd
" Paskel E (Kate A) emp Dixie Dye & Novelty h417 Beech St
" Paul G (Ann H) group leader Garlock h2113 Powerline Av
" Ralph F (Annie W) mach Rex Mills h1402 N 2d Av (R)
" Ruby J splr Rex Mill r818 E 2d Av
" Sam driver Nolen Concrete Sup rRt 2 Clover SC
" Sara C Mrs maid h518 N Ward St
" Sarah wndr Threads Inc h512 E Holly St (D)

Dan Hamrick Harold Dunaway Henry Dunaway
Kawasaki
OF GASTONIA INC.
TEL. 864-2211
SALES and SERVICE
ROUTE 1 KINGS MOUNTAIN HWY.
GASTONIA, N.C. (28052)

SANDERS
" Sarah S (Wid Matthew) hRear 316 W Rankin Av
" Shirley r1925 Keith Dr
" Ted M stock clk Smith Chevrolet r818 E 2d Av
" Thurman J (Mary L) tex wkr Pharr Yarn h14 Stowe St (L)
" Townsend (Doretha J) h200 W Sullivan Av
" Verla E (Wid Harry) wndr Ridge Plant h1612 Blackwood St
" Wallace H (Jane M) emp Idell Indus h43 N Main St (L)
" Wm G (Martha) acct exec Watson Ins Agcy rBelmont NC
" Wm R (Mae F) retd h818 E 2d Av
" Willie Mrs retd h609 Moran St
" Willie B emp Tex Inc h717 W 20th Av
" Wilma S Mrs twstr Smyre Mfg h620 Windy Hill Dr
" Woodrow (Bernice S) lab City Water & Sewer Dept h912 Hanover St
Sanderson Henry C (Margie W) asst mgr Big M Mart h1800 Armstrong Park Dr
" James E (Hollie) emp Dixie Vim Serv Sta h700 N Glenn St
Sandifer Desaree N h509 Oakdale St
" Eliz M retd h726 Grove St (L)
Sando Shirley M emp Wix Corp r1148 Perkins St
Sands & Co Inc Murray L Ward Mgr vending machs 3112 Northwest Blvd
Sanford Arth I (Claudia K) real est broker Gene Nation Real Est h407 S Marietta St
" Dean C (Audrey J) crdr Pharr Yarn h2743 Springbrook Cir
" Harold L (Peggy G) supvr Burlington-Madison Yarn h400 E 1st St (L)
" J C Co (J Connor & Mrs Patsy R Sanford) cosmetics 929 E Garrison Blvd Rm 4
" J Connor (Patsy R) chf Gaston Rural Police Dept h2128 Linda St
" Patsy R Mrs (J C Sanford Co) r2128 Linda St
Sanfords Cafeteria (Arth I Sanford) 1401 E Franklin Blvd
Sangster Donald L (D Evelyn) plant mgr Coleman- Cocker Machy h3541 Stonemark Ct
Sanitary Barber Shop (Foster Palmer) 108 N Main St (L)
Sanole Shelia Mrs whse Gastonia Women's Clinic rDavis Pk Rd
Sansing James H Jr (Karen B) (Jimmy's Restr) h1704 Greenview Dr
" Lena (La Petite Beauty Salon) h2311 Hedgewood Cir
" Lena (La Petite Salon Of Beauty) r2311 Hedgewood Cir
" Michael J mgr Jimmy's Restr rVandeburg Rd
Santoro Alf N (Josephine M) asst acctg mgr Homelite h556 Jasin Dr

PETTY MACHINERY SALES, INC.
MACHINE TOOLS NEW-USED
MACHINE SHOP EQUIPMENT
MILLING MACHINES
DIAL 864-7886
509 E. MAIN AV. P.O. BOX 1741 (28052)

SISK FUNERAL HOME
730 Gastonia Highway
Bessemer City, N.C. 28016
TELEPHONE 629-2255

NEW CONSTRUCTION—COMMERCIAL and RESIDENTIAL
JAMES E. FULGHUM
GENERAL CONTRACTOR
1103½ S. MARIETTA ST., 28052 PHONES: OFFICE 864-8071—RES. 825-5594

SAPP
Sapp Jewell A (Ophelia S) mtcemn Norwesco Inc h306 N Ransom St
" John W (Pat M) overseer Lafar Yarns h1201 Castlegate Dr
Sapperstein Perry (Men's Cancellation Shoes) rBelmont NC
Sarah G Nichols emp Sedgefeld Realty
Sarah's Beauty Bowl (Mrs Sarah Rash) 2105 Wilkinson Blvd
Sargent Hubert E Jr (Doris L) retd h601 Ruby La
Sargus Geo h2025 Camelot Ct Apt H
Sarvis Charles G (Doris W) shift mgr Akers Mtr Lines h510 Carl St
" Donald R jailer County Jail rBessemer City NC
" Doris W Mrs (Creative Beauty Shoppe) r510 Carl St
" Frank C (Hazel J) (Cotton's Barber Shop) h815 N Oakland St (D)
" Gary (Frances) prsrm Gastonia Gazette rKings Mountain NC
" Kelly R retd h104 S Clay St
" Phyllis Mrs clk First Union Natl Bank r3908 Fern Cliff Dr
Sasser Waylon sls mgr H Beveridge & Co rGreenville SC
Sathan Miriam clk A & P rRt 1 Bx 181 Rt Holly NC
Satterfield Melissa B Mrs instr Cameo Beauty College rBx 331 Stanley NC
Sauls Jerry E Rev pastor Assembly Of God
Saunder Yvonne agt Life Ins Co Of Ga rBessemer City NC
Saunders See Also Sanders
" Alf B lab Homelite Corp r507 N Oakland St
" Alice tex wkr Threads Inc h1907 Keith Dr
" Bernice tex wkr Threads Inc r1907 Keith Dr
" Carolyn waitress Holiday Inn r1113 Greenwich Ter
" Carroll B tchr Kiser Elem Sch r507 N Oakland St
" Charles (Sara W) pres-treas Saunders Thread r1919 Laurel La
" Charles L (Garnell E) jan A B Carter Inc h203½ W Walnut Av
" David (Sandra) tex wkr h822 S Millon St
" David (Dorothy Z) v-pres-sec Saunders Thread rBelmont N C
" David J (Betty H) slsmn h2340 Gaines Av
" Edna C Mrs retd r720 N Falls St
" Fred C (Violet L) driver Merita Bakery h407 N Ida St
" Frieda V clk in chge PO r429 Mc Neil St
" Hershel J rd driver Akers Mtr Lines rRt 1 Iron Station NC
" James A (Janyne Y) parts clk Gastonia Mtr Parts h558 Morningside Dr
" James C rd driver Akers Mtr Lines rConcord NC

Patterson-Campbell Oil Co.
EXXON
738 N. Marietta St., P.O. Box 567 (28052) Tel. 867-6343

SAUNDERS
" James L (Elsie E) steward Gaston Country Club h507 N Oakland St
" Jean nurse Drs Chambers & Marder r2312 Jasin Dr
" Joe H (Paula H) emp Pharr Yarns h809 Dogwood Dr (D)
" John G shop formn Piedmont Am Corp rLincolnton NC
" Joseph C (Frieda V) clk P O h429 Mc Neill St
" Leroy (Hall's Gro)
" Linda clk Goodwill Sls r1963 Keith Dr
" Loretta h1046 Fern Forest Dr Apt B
" Lucy B (Wid James) retd r1636 Auten Rd
" Mary r22 E 2d St
" Mc Brie (Rossie W) retd h606 W Harrison Av
" Miriam emp Homelite r203½ W Walnut Av
" Nancy mailing rm Gastonia Gazette r407 N Ida St
" Paula Mrs pianist Ranlo Bapt Ch r2502 Middleton Dr
" Richd B (Iris L) dyer Groves Thread h3 Spencer Mountain Rd (R)
" Thread Co Inc Charles Saunders Pres-Treas David Saunders V-Pres-Sec syntheitc yarns 311 Linwood Rd
" Veloe production wkr Homlite h813 S Williams St
" Violet L alternations-men's Belk's r407 N Ida St
" Virginia E h715 S York St
" Wade H retd h1045 N New Hope Rd (WVH)
" Wm F (Anita M) firefighter City Fire Dept h3016 Birchfield La
" Wm T (Jane) mldr Kistler Iron Wks rMaiden NC
Sav-A Thon Service Station John M Hinds Mgr 2361 E Ozark Av

Stebbins Real Estate
REALTOR
• RESIDENTIAL
• COMMERCIAL
• INDUSTRIAL
Appraisal — Multiple Listing — Service
P.O. Box 3771
206 W. 3d Av. (28053)
Tels. 864-9312
Nights 865-5805

CASE TIRE CO., INC.
"JUST IN CASE YOU NEED TIRES"
QUALITY TIRES AT FAIR PRICES
DISTRIBUTOR FOR ASTRO STAR & MONARCHS RECAPS
WHOLESALE and RETAIL
EASY TERMS
TEL. 865-6422
615 E. 2d Av. (28052)

A. B. CARTER, Inc.
OPERATING CARTER TRAVELER CO.—MILL DEVICES CO.
TEXTILE MACHINERY and SUPPLIES
Hwy. 321 South
P.O. Box 518, 28052
Tels. 865-1201 and 865-1202

FEDERAL SAVINGS AND LOAN INSURANCE CORPORATION
SAFETY OF YOUR SAVINGS
INSURED
UP TO $20 000
First Federal Savings & Loan Assn.
Five Convenient Locations
Tel. All Offices 865-7485

Bolin Electrical Contractors Inc.

Commercial Industrial

N.C. License No. 3478U

Licensed In South Carolina

TEL. 864-5468 Anytime

1404 W. Airline Ave. (28052)

BRIDGEMAN REAL ESTATE CO.

"Service Is Our Goal"

REALTOR

SALES—APPRAISALS—LOAN ORIGINATIONS—PROPERTY MANAGEMENT

Suite B, Professional Plaza, South St. and 2d Av. Tel. 864-7732

La Petite Salon of Beauty

1226 WEST SECOND AVENUE
GASTONIA, N.C. (28052)
TEL. 864-9479

SAVAGE

Savage Arth C (Inez A) retd h145 W Spencer Av (R)
" Faye clk Good Will Inc r2209 Lyon St
" Ginger L Mrs ofc clk Bryant Sup r2601 Meadowlark La
" Grover W (Etta J) agt Durham Life Ins r5418 Little Mountain Rd
" James A (Dollie F) moulder Stovall's Fdry h2209 Lyon St
" Richd (Sandra) emp County Mental Health Center h917 E 6th Av Apt 3
" Roger D studt r513 Ethelyn Av (L)
" Steven J studt r513 Ethelyn Av (L)
" W E (Ruth R) h220 Oakland Village (L)
" Walter T (Lula H) with Sanitary Barber Shop h1507 Pearl St
" Walter T Jr (Gay H) mach opr Westinghouse Turbine Nuclear Plant h513 Ethelyn Av (L)
Save Way Barber & Beauty Supplies (Omar Valldejuli) 705c Osceola St
Sawyer Ann retd h2459a Myers St
" Becky studt r331 Armstrong Park Rd
" Bill E (Mildred) sec Robinson & Sawyer r4220 Greenhaven La
" Calvin (Marsha) lab Burl Indus h228 Dixon Cir
" Dora E (Wid W K) retd r1709 Davis Park Rd
" Glenn D (Jean W) slsmn Std Distrs h1336 Lynhurst Dr
" Heidi J composing Gastonia Gazette r331 Armstrong Park Rd
" Hester J Mrs (Gift & Letter Shop) h1123 S Edgemont St
" Jeter W (Martha P) tchr Gastonia County Sch Sys h1916 Woodgreen Dr
" Marsha F clk SBT&T r703 Betty St
" Martha P Mrs tchr Clay St Elem Sch r1916 Woodgreen Dr
" Mildred L spnr Ranlo Tex h207 S Broad St

Gastonia Typographers

PUBLISHING—PRINTING
COMMERCIAL ART WORK

TELEPHONE
867-5129

242 E. MAIN AV.
P.O. BOX 133 GASTONIA, N.C. (28052)

SAWYER

" Pleze A (Wilma B) servmn City Finance Dept h805 Wilmington St
" Ronald B (Betty) emp Wix Corp h407 S Boyd St
" W D (Yvone P) dept mgr Impac Plastics h331 Armstrong Park Rd
" W Donald (Betty) emp Homelite h1809 Berkshire Dr
" William Mc Kinley (Eliz J) mach Talon Inc h409 E 5th Av
Saxon Sylvia health educ consultant State Bd Health h2200 Williamsburg Apts Apt 25
Saye Clara r916 S Marietta St
Sayers Martha D (Wid W Floyd) tel opr Wix Corp h836 S Jackson St
Saylor James D (Jewell F) wvr Firestone Tex h502 W Carpenter St (D)
Saylors Kaye W Mrs clk Gaston Mem Hosp h2219 Dellview Dr
Scalingi Jan Mrs waitress Miles Restr r2438 Milton St
Scarborough Charlie W driver Akers Mtr Lines rRt 1 Bx 69a Stanley NC
" Douglas S studt r1011 W Mauney Av
" Eug M (Vivian W) staff mgr Liberty Life Ins h1011 W Mauney Av
" Jerry H (Nancy) dist mgr Du Bose Chem h1590 Cecilia Dr
" Jimmie L USN r1544 Timberlane St
" Lee D (Annie G) mtcemn Temple Bapt Ch r2107 Tiny St
" Robt L rd driver Akers Mtr Lines rRt 3 Bx 347a Kings Mountain NC
Scates Linda H Mrs dep clk County Superior Ct Clk rRt 2 Bessemer City NC
Schauer Lester H (Lola S) emp Danoca Indus h2409 Trinity Av
Scheid Arno W (Loni) asst mgr Gaston Country Club h1280h Carriage House La
Scheillar Mattie E Mrs spnr Flint Mills h1 Wiley Av
Schendell Sidney G mgr Mister Hi Style rCharlotte N C
Schey Ira M III studt r3218 Gardner Park Dr
" Ira M Jr (Neal K) exec v-pres-sec Dixie Dyeing & Fnshg h3218 Gardner Park Dr
Schiele Museum Of Natural History & Planetarium Rudolph M Schiele Dir 1500 E Garrison Blvd
" Rudolph M dir Schiele Museum Natural History & Planetarium h913 Union Rd
Schlagenhauf Claude industrial relations dir Akers Mtr Lines
" Fredk (Helen R) emp City Water & Sewer Dept h1542 Ann St (AD)
" Hazel M opr SBT&T r1517 Fern Forest Dr
" Joe (Mary T) retd h1517 Fern Forest Dr
" John J truck driver Sterchi Bros r1517 Fern Forest Dr

HowDiCo
HOWE DISTRIBUTING CO., Inc.
INDUSTRIAL SUPPLIES and EQUIPMENT
Gastonia Tel. 867-1841
Charlotte Tel. 333-4672

Carrier

Barry Long
AIR CONDITIONING CO., INC.

HEATING COOLING

2524 N. Chester St., 28052 Telephone 865-1269

GASTONIA MUTUAL SAVINGS & LOAN ASSN.
INSURED SAVINGS
ORGANIZED 1905
HOME LOANS
FEDERAL SAVINGS AND LOAN INSURANCE CORPORATION
SAFETY OF YOUR SAVINGS INSURED UP TO $20,000

SCHNEIDER

Schneider Veronika hair stylist Maria's Hair Styling r4505 Dawnwood Dr
Schoff Clifford (Nancy) emp Homelite h1227 Churchill Dr
Scholfield Alice typ County Dept Social Serv rBessemer City N C
Schooler Edwina S Mrs tchr Grier Jr Hi Sch r1226 N Highland St
" Regina studt r1226 N Highland St
" Robt L (Edwina S) dept coordinator County Bd Educ h1226 N Highland St
Schronce Billie J Mrs ofc sec Ranlo Ch Of God r3016 E Long Av (R)
" Catherine D Mrs clk A M Smyre Mfg rBx 794 Lowell NC
" Kaye M Mrs swtchbd opr First Citizens Bk & Tr r1893 Laurel La
" Mary J studt r3016 E Long Av (R)
" Vernon W (Billie J) formn Wix Corp h3016 E Long Av (R)
Schrum Dorothy Mrs asst prod mgr Chelsea Hse rDallas NC
" Forrest E (Dorothy W) clk State Hwy Comn h412 S Pine St (D)
" Francis P (Kate C) (Schrum Furn) h1412 Mc Arver St (H)
" Francis P Jr USN r1412 Mc Arver St (H)
" Furniture Co (Francis P Schrum) 142 W Airline Av
" Gerald H (Nanette G) tchr Lincolnton Hi Sch h403 S Ridge St (D)
" Gloria P Mrs tchr South Gastonia Sch rRt 4
" Howard A (Geraldine L) retd h405 S Ridge St (D)
" Jacob P prin Dallas Elem Sch rRt 4 Southwood Dr
" Jacob T (Grace S) retd h170 W 1st St
" Jesse USN r405 S Ridge St (D)
" Marvin studt r405 S Ridge St (D)
" Michl R studt r412 S Pine St (D)
Schuerg Polly designer Talley's Florist r1813 Danbury St
" Wm M (Margt F) servmn Coca-Cola h1813 Danbury St
Schuettenberg Louis h3609 Sugar Spring Rd
Schultz Bill R (Phyllis L) mech Akers Mtr Lines h1400 Hillwood Dr
" C L (Pat A) slsmn Am & Efird Mills h1029 Nottingham Dr
" F Jeanell bkpr Gaston College r524 W 4th Av
" W Henry (Nell R) retd h524 W 4th Av
Schwartz Bill Inc Wm T Schwartz Pres scrap mtls 525 N Broad St
" Howard J (Nancy M) eng Lithium Corp h3238 Deerwood Dr
" John J (Lois B) planner Gaston Reg Planning Comn h2131 Greenleaf Dr
" John J III (Anita) constn wkr Robt H Pinnix Constn h520 Park Cir (L) Apt 3
" Kenneth E (Geri B) pres Gaston Loan h1105 Dumbarton Rd

"H-W"
Products Manufactured by THE INDUSTRIAL DRYER CORPORATION
Tel. 865-7623
Industrial Pike—Industrial Park—P.O. Box 2373 (28052)

SCHWARTZ

" Mark studt r3238 Deerwood Dr
" Wm N (Frances B) pres Bill Schwartz Inc h3121 Andover Cir
" Wm T (Frances B) pres Bill Schwartz Inc h683 New Hope Rd Apt 9
" Wynn studt r3238 Deerwood Dr
Sciba Deanna M Mrs inventory clk Smith Chevrolet rRobinwood Rd
" Joyce Mrs ofc sec Big Star rRt 1 Bessemer City NC
Scientific Training Institute (Wayne O Eads) 3017 Redbud Dr
Scoggins Claude linemn Duke Pwr rBeaty Rd
" Cora emp Wix Corp h1029 White La
" Helen R auditing dept Citizens Natl Bk rRt 1 Bx 440 (D)
" Muriel D Mrs clk Majestic Ins Financing rRt 3 Bx 109a (D)
" Myra J instr for in-serv educ Gaston Mem Hosp rBx 67 Mc Adenville NC
" Wm F (Louise) formn P&N Ry h444 Mc Neill St
Scott Arth D r725 N Falls St
" Aubrey L (Ruby P) qlr Am-Efird h224 E 6th Av
" Ben W constn wkr Little Constn r416 S Marietta St
" Carlton F tex wkr Am & Efird Mill h709 S Dogwood Dr
" Carol L group chf opr SBT&T r224 E 6th Av
" Claudia A (Wid Curtis G) retd h2402 Penny Park Dr
" Corbett M (Mary K) retd h370 W Franklin Blvd
" Dennis W (Edna R) formn Groves Thread h1811 E Hemlock St
" Emily Mrs ofc sec D J Deas h1105 East Park Dr
" Esther F Mrs h911 Nottingham Dr Apt 26

Wm. G. Holland Construction Co. Inc.
COMMERCIAL — INDUSTRIAL BUILDERS
1507 Robbins Av. (28052) Tel. 864-2181

DOVER KENDRICK REALTY CO.
JOAN S. DOVER
EMILY S. KENDRICK
REALTORS
1422 BURTONWOOD DR., 28052 P.O. BOX 3622
PHONE 864-7746
REALTOR

SOUTHERN BELL TELEPHONE CO.
412 S. Broad St., 28052
Tel. 867-9011

AMERICAN COLLECTORS ASSOCIATION
DOCTORS & MERCHANTS CREDIT EXCHANGE OF GASTONIA, Inc.
"NO COLLECTIONS—NO CHARGE"
611 Commercial Bldg. 195 W. Main Av. P.O. Box 1751, 28052 Tel. 864-8151

NATIONS of GASTONIA INC.
MACHINE SHOP
Manufacturers and Repairs on all Types Textile Machinery
Specialists in Pickers and Cards
Tels. 865-1891, 865-7481 and 865-9471
Kings Mountain Hwy.
P.O. Box 12426 (28052)

WHITESIDES & CO.
Insurance — Bonds
2505 W. Franklin Blvd., P.O. Box 2227 (28052)
Gastonia N.C.
Phone 865-3455

GOODYEAR
SERVICE STORES
GOODYEAR TIRES
Passenger—Commercial
Tires—Tubes—Recapping
General Electric Appliances
Television—Stereos
RCA
335 W. Franklin Blvd. (28052)
Tel. 867-6314

SCOTT
" Eug L line driver Akers Mtr Lines rAlbemarle NC
" Geo R Jr local driver Akers Mtr Lines rPO Bx 195 Mt Holly NC
" Glenna M Mrs (Perley S) hlpr Davis Child Care h1814 Hart St
" Jack spare hd Groves Thread r1814 Hart St
" Jason T tchr Ashley Jr Hi Sch r1002 Midway Dr
" Jason T Rev pastor Tabernacle Bapt Ch r526 W Airline Av
" Joyce A Mrs tchr Lingerfelt Sch rStanley NC
" Kenneth A (Doris T) driver Western Auto h416 S Marietta St
" Larry K (Evelyn M) dfr spnr Groves Thread h1618 E Berry St
" Linda h133 Marvin St
" Marion E (Janie C) slsmn Creasman Steel Roller Mach h2044 Carol Dr
" Mary K Mrs (La Vogue Beauty Salon) r370 W Franklin Blvd
" Melvin lab City St Dept h109 W Lincoln Av
" Michl L studt r224 E 6th Av
" Mills John Bowen Plant Mgr 2223 Plastics Dr
" Myra J sec Citizens Natl Bk rRt 1 Bx 295 Kings Mountain NC
" Ovella F (Wid Edgar) retd h107 E Walnut Av
" Pauline Mrs irreg dept Mason Athletic Co h2026 Keith Dr
" Randy G (Rita J) l s m clk PO h2222 Cedar Oak Cir
" Robt J (Kathy L) mtce tech Gaston College h2411 S Propst St
" Saml E supvr Gaston College rRt 1 Bx 113a Bessemer City NC
" Samuel E Jr (Doris) serv tech Haygood Lincoln-Mercury rBessemer City NC

LINCOLN-MERCURY SALES AND SERVICE
CONTINENTAL MARK IV
LINCOLN CONTINENTAL
MARQUIS — COUGAR
MONTEREY — MONTEGO — COMET
MERCURY LINCOLN
"WHERE TO BUY THEM"
LINCOLN CONTINENTAL AND MERCURY DEALERS
HAYGOOD LINCOLN-MERCURY INC.
TEL. 824-4601
Wilkinson Blvd. E Lowell, NC (28098)

SCOTT
" Ted C (Sue B) opr Celanese Corp h1211 Lynhurst Dr
" Virginia C slswn Pants & Things h386 N Edgemont Av
" Winfred J (Frances W) dye press opr H & D Paper h139 Burton Cir (R)
Scottie Stores Dot Bentley Mgr 180 W Main Av
" Stores Wm Culp Mgr 1320 E Franklin Blvd

SCOTTISH INNS OF AMERICA INC
Bob McCullen General Manager, Gourmet Buffet Daily, Interstate 85 And Cox Rd (28052), Tel 865-6291 (See Index To Advertisers)
" Shoppes Inc J L Vickers Mgr 724 Mc Adenville Rd (L)
Screws Cleo O (Geneva S) pres-mgr Cleo's Htg & Cooling h2930 Planer Ter
" Geneva S Mrs v-pres Cleo's Htg & Cooling r2930 Planer Ter
" Toni J studt h2930 Planer Ter
Scrogges Freida block girl Western Sizzlin Steakhse r599 E Betty St
Scroggs Arth D (Risnora C) retd h1315 Jay St
" James H (Eula E) supvr Cocker Mach & Fdry h607 Carolina Av
" Wm E (Freida L) servmn Westinghouse h599 E Betty St
Scronce Charlie D appr plmb Gastonia Plmb & Htg rBessemer City NC
" Phyllis H Mrs tchr Woodhill Elem Sch rRt 2 Lincolnton Va
Scruggs James C (Nancy J) prntr Westvaco Corp h1821 Old English Dr
" Janie (Wid C N) nurse Gastonia Nursing Center h403 N Vance St
" Jesse (Betty K) retd h104 W Lincoln Av
" Keith E line driver Akers Mtr Lines rRt 2 Bx Pw5 Gaffney SC
" Kenneth L line driver Akers Mtr Lines rRt 3 Chesnee SC
" Nancy hd bkpr Caro State Bk r1821 Old English Dr
" S M h310 N Scruggs St
" Street Grocery (Henry G Adams) 412 N Scruggs St
" Tonya M Mrs tchr Grier Jr Hi Sch rRt 1 Bx 240c Belmont NC
" Wm C (Iva L) overseer Groves Threads h1904 E Hemlock St
" Wm E (Carolyn D) tech Haas & Herron Electronics h1112 East Dr
Sea Horse Automatic Car Wash (Hoyle T Efird) 736 E Franklin Blvd
Seaboard Coastline Railroad Co C Lawrence Sparks Agt frt ofc 301 E Main Av
Seabrook Cordes G treas Smith-Mitcham rAnderson SC
" Wm B pres-mgr Smith-Mitcham h1211j Carriage House La

Roland Black Heating & Cooling Inc.
FEDDERS
Residential
Commercial
Installation
Service
Air
Conditioning
Furnaces
Humidifiers
DIAL
865-1375
(24 Hour Service)
415-A
Bessemer City
Road
(28052)

KINCAID ENGINEERING COMPANY, Inc.
26th ANNIVERSARY
L. M. Kincaid, President
P.O. Box 3778, Gastonia, N.C. 28052,
Telephone (704) 824-2541

"Your Friendly Stationer"
O·G·PENEGAR COMPANY INC
Office Equipment
174-76 W. Franklin Blvd. (28052)
Charlotte, N.C.
Phones 865-1236 and 865-1237
Phone 825-5169

SEAGEL
Seagel James (Sadie) h207 S Church St (L)
Seagers Patsy h324a Queens Rd
Seagle See Also Seigle
" Alice M r1503 W Davidson Av
" Deborah P recpt Gaston Mem Hosp
" Doris H fnshg dept Norwesco Inc rRt W Bx 596 (D)
" Eddie L (Carolyn W) sup rm Firestone Tex h102 N Washington St
" Edw E (Ina W) tex wkr Firestone Tex h804 N Weldon St
" Ezzelle retd h421 E 8th Av
" Gail L clk Quick Way Lndry r1318 May Av
" J Howard (Joan B) emp Duke Pwr h2409 Sedgefield Dr
" J L h1543 Ridgewood Dr
" J Ray (Carolyn W) mech Nolen Concrete Sup
" Jack (Betty W) h2415 Skyland Dr
" James emp Parkdale Mills h1735 W Garrison Blvd
" James M (Sadie P) emp Knit Products h502 S Church St (L)
" John H (Martha P) tex wkr United Spinners h211 Seagle St (L)
" Kate retd r708 Union Rd
" Marshall r2415 Skyland Dr
" Steven A slsmn Belk's r502 S Church St (L)
" Thos F (Nell G) mech Pharr Yarns h807 S Church St (L)
" Tommy (Debbie P) USAF r400 Evergreen St
Seagraves A J (Mildred T) tex wkr Threads Inc h606 Gann St (L)
" Clifford h916 Bond Av
" James H (Hattie M) oiler Parkdale Mills h1770 W Garrison Blvd
" M K (Tropical Fish Paradise)
" Pauline C (Wid James A) retd h1309 Kenilworth Dr
Seagroves Mildred A supvr payroll dept Threads Inc h642 Bridle Path Trl
Seahorn Floyd h921 Nottingham Dr Apt 8
Sealy Jimmy R kntr Scott Mills r1017 East Dr
Seaman Marsha J spnr Peerless Spinning h16 Stowe St (L)
Searcy Alvin J (Sylvia V) formn Duke Pwr rBessemer City NC
" R Kenneth (Reba G) dist mgr Am Credit h1926 Fuller Dr
" R Kenneth Jr studt r1926 Fuller Dr
Sears Mike r1644 Lynhaven Dr Apt E
" Roebuck & Co D E Lindquist Mgr dept store 700 W Franklin Blvd
" Velma S Mrs nurses aide N C Orthopedic Hosp rKings Mountain NC
" Walter J (Rebecca A) linemn Duke Pwr h546 Efird St
Seawell Howard Jr h610 W 5th Av Apt 16
Seay Carolyn studt r1506 E Perry St

1217 E. Garrison Blvd. Gastonia, N.C. (28052)
LARRY CHAMPION
TEL.: 864-6177
Champion Real Estate Co.

SEAY
" Clingmon T (Winona S) preparation dept Burl Indus h102 Brymer Rd (L)
" Doris P Mrs tax lister County Tax Supvr r1506 E Perry St
" Ethel W Mrs spnr Parkdale Mills h104 S Vance St
" John B Jr (Doris P) formn R E Mc Lean Tank h1506 E Perry St
" Juanita L Mrs opr SBT&T rClover SC
" Larry M (Betty R) sls mgr Am & Efird Mills h1009 Dumbarton Rd
" Mildred P Mrs lpn Gaston Mem Hosp rBelmont NC
" Patricia C profit analyst N C N B r1506 E Perry St
" Raymond F (Bonnie H) mach Pioneer Mach Shop h1023 W 4th Av
" Vernon L (Sarah J) slshr Burl Indus h904 Junk St (L)
" Wionona Mrs nurse Gaston Mem Hosp rPO Bx 1006 Cramerton NC
Sechler Donald L line driver Akers Mtr Lines rKannapolis NC
Second Baptist Church Rev Wills Dorsey Pastor 2700 Crescent La
Sedgefield Realty Co Joseph S Jacobs Jr Pres Marshall Rauch V-Pres 1330 Linwood Rd
Seear Torben T (Gastonia Women's Clinic) h938 Paramount Cir
Seegers J D h702 N Vance St
Segal D R (Kathryn R) pres Gastonia Gazette r3624 Country Club Dr
Segars Jerry B (Sandra G) dock formn Burl Indus h1648 Fleetwood Dr
" Otis (Juliette B) formn Burl Yarn h325 Linden Cir
Seifert Joseph B (Carol L) emp Precision Scientific h1261a Carriage House La
Seigle See Also Seagle
" Deborah driver Lightner Taxi Cab h616 Moran St

THE LOB-STEER INN

STEAK—LOBSTER
SALAD BAR
PRIVATE DINING ROOM
AVAILABLE—SEATING 45
OPEN 5:30 P.M.
TIL 11 P.M.
DIAL 865-1641
Grant City Shopping Center, New Hope Rd. (28052)

FINE Furniture
RANKIN—ARMSTRONG CO., INC.
"GASTON COUNTY'S OLDEST AND MOST RELIABLE FURNITURE DEALERS"
250 E. Main Av. (28052)
Tel. 864-5757

WEST END HARDWARE
GLIDDEN AND SPRED SATIN PAINTS
FISHING TACKLE—SPORTING GOODS—TOYS
GARDEN TOOLS—FERTILIZERS AND SEEDS—WALL PAPERING
1009 Bessemer City Rd. (28052)
Tel. 864-2106

ARMSTRONG DATSUN INC.
Sedans—Wagon—Pick-Up—Sport Cars
1986 REMOUNT RD.
P.O. BOX 1356 (28052)
TEL. SALES 865-7477
TEL. PARTS and SERVICE 864-7774

DALTON TRUCK SALES, Inc.
Trucks—Sales—Service—Parts—Leasing
2309 N. Chester St. Dial 865-1251
(New Dallas Hwy.) P.O. Box 2185 (28052)
CUMMINS ENGINES

HAWLEY LUMBER COMPANY, Inc.
Phone 263-2744 and 263-4700
112 W. Dallas Rd., P.O. Box 157 Stanley, N.C. (28164)
BUILDING MATERIAL OF ALL KINDS
CAROLINAS BRANCH AGC ASSOCIATE MEMBER

TEXTILE PARTS & MACHINE CO. Inc.
QUALITY GEARS
1502 W. May Av. Tel. 865-8564
P.O. Box 12305 (28052)

SEIGLE
" Eddie jan Lowell NC
" Ethel M (Marmtex) emp Knitting Plant h914 Hanover St
" Geraldine spnr Burlington Indus r421 W Norment Av
" Joe R studt r616 Moran St
" Miles E (Mabel W) tex wkr Pama Mfg h421 W Norment Av
" Odell chkr Akers Mtr Lines rRt Clover SC
" Robt E (Betty J) tex wkr Gallocks h722 N Boyce St
" Roberta Mrs sewing opr Nob Hill Classics h322 N Rhyne St
" Sam rd driver Akers Mtr Lines
" Saml Jr USA r616 Moran St
Seitz Geo H (Trish) pres Good Will Sls h2300 Shady Pine Ct
" Louise E Mrs tchr Flint-Groves Sch r825 S Jackson St
" Rudolphe J (Louise E) retd h825 S Jackson St
Sejorn Floyd W asst mgr Eckerd's r921 Nottingham Dr
Selby Lena A Mrs emp N C Rehab Program r1004 Plymouth St
" Mitly R clk-recpt Gaston Mem Hosp
Self Annie B Mrs retd h414 E 5th Av
" Betty S clk Good Will Inc r1629 Kimberly Dr
" Blanche C (Wid Romey O) h1409 Pine Av
" Bonnie M (Wid J Lester) retd h1502 S Marietta St
" Bryson (Bonnie) servmn Orkin Exterminating h1508 S Marietta St
" Carl L inside sls Bryant Sup r156 Dixon Cir
" Cohen H (Clara H) mtcemn Smyre Mfg hRear 153 Cedar St
" Daisy G Mrs retd h156 Dixon Cir
" Danny R (Fay B) slsmn Shiflet & Dickson h502 Mark Av (R)
" Don ship dept mgr Shiflet & Dickson

TIRE CITY
NEW — USED — RECAPS
WHEEL BALANCING
TIRES by Dayton
222 E. Airline Av. (28052) Tel. 864-0216

Country Corner Florist
867-4596
Nights and Holidays 922-7092
929 E. Garrison Blvd. (28052)

SELF
" Donald S line driver Akers Mtr Lines rBoiling Springs NC
" Doris tchr asst South Gastonia Children's Center r1549 Anderson St
" Edgar L (Betty F) supvr Good Will Sls h1629 Kimberly Dr
" Faye typ Smith Mitcham
" Gary D slsmn Shiflet & Dickson
" Harold L (Thelma D) cln Flint Mill h508 E 4th Av
" Howard D (Gail) crdr Gurney Indus Clara Plant h11½ E 1st St
" Jack (Kath) kntr Pharr Yarns h111 Welch Av
" James S (Christine) emp Lowell Textile h1510 S Marietta St
" Janis R ofc sec-recpt Bryant Elec Repr rLincolnton NC
" Joann G r200 Dixon Cir
" Kathleen K Mrs emp Joel Togs r204 S Willow St (D)
" Kenneth setupmn Wix Corp r508 E 4th Av
" Lee L h1502 S Marietta St
" Linda h2214 Forbes St
" M E (Doris T) driver Caro Mtrs h1549 Anderson St
" Marvis S (Lucille B) sect hd Victory Mill h624 Efird St
" Mary M Mrs h1001 Hamme La
" Michl (Betty) tex wkr h10 Maple Av (R)
" Michl studt r153 Cedar St
" Mike (Kay) emp Gastonia Dry Wall h2316 E Sunset Dr (R)
" Mildred Mrs clk City Finance Dept r624 Efird St
" Norman H line driver Akers Mtr Lines rBoiling Springs NC
" Rachel B nurses aide Gaston Mem Hosp
" Randy (Sue) emp Scott Mills h2803 Lowell Rd (R)
" Richd J line driver Akers Mtr Lines rKings Mountain NC
" Ricky L atndt York Rd Gulf Serv r156 Dixon Cir
" Service Car Wash 135 E Trade St (D)
" Sue C unit sec Gaston Mem Hosp
" Terry W studt r156 Dixon Cir
" Thos G (Rachel B) safety eng Goodnight Bros h1003 E 8th Av
" Thos W (Ruby B) mach Bohanan Indus h3003 Crawford Av
" Wm emp Pinnacle Elec r156 Dixon Cir
Sell Frank N (Linda) training supvr State Dir Vocational Rehabilitation h1742 Fern Forest Dr
" Linda H Mrs tchr Ashbrook Sr Hi Sch rCharlotte N C
" Susan W sec Wm A Current h1742 Poston Cir
Sellars See Also Sellers
" Edw H line driver Akers Mtr Lines rKannapolis NC

E. GRAHAM BELL REAL ESTATE
RESIDENTIAL RENTALS
COMMERCIAL APPRAISALS
"COMPLETE REAL ESTATE STAFF TO SERVE YOU"
TELEPHONE 867-5369
100 E. AIRLINE AV. GASTONIA, N.C. (28052)

First-Citizens Bank & Trust Co.
COMPLETE BANKING SERVICE
MAIN OFFICE — 145 S. MARIETTA ST., P.O. BOX 1868 (28052) PHONE 865-6271
BRANCH OFFICE — CHESTNUT ST.
BRANCH OFFICE — 1502 S. YORK ST.
BRANCH OFFICE — GASTON MALL
BRANCH OFFICE — DIXIE VILLAGE TEL. ALL GASTONIA BRANCHES 865-6271
BRANCH OFFICE — BESSEMER CITY TEL. 629-4174

SELLARS
" Imogene Mrs slswn Cohen's Inc r406 Arthur Av
" Louise G Mrs slswn Cohen's Inc r1025 N Broad St
" Thos L (Louise G) meat ctr Kenley's Self Service h1025 N Broad St
Sellers Alton G (Lula M) retd h408 E Walnut Av
" Arlene G ofc sec State Emp Security Comn rRosewood Dr (D)
" Bannon L (Gladys I) retd h406 Arthur Av
" Billie Mrs serv rep S B T & T rKings Mountain NC
" Buren W (Jessie W) carp Duke Pwr h1043 N Oakwood St
" Carol D r1058 Sheridan Ct
" Charles D (Sylvia H) acct Concrete Materials h3041 Redbud Dr
" Chas H tchr Lingerfelt Sch rRD 4 Lincolnton NC
" Cline H (Rosa L) pilot lab opr Lithuim Corp Of America h320 Mountain View
" Dolores H Mrs claims adj Provident Life & Accident Ins h1043 Green Circle Dr
" Don R (Mary) electn hlpr Gaston Elec Contrs
" Donald E (Peggy L) slsmn Sunrise Dairy h2562 Milton Av
" Earl T (Frances E) supvr Tex Inc h901 S Overhill St
" Gerald E (Lee M) carp Duke Pwr h316 S Webb St
" Harold D (Doris C) tel installer SBT&T h1505 Hollandale Dr
" Janet C Mrs tex wkr Supreme Knitting h1058 Sheridan Ct
" Janice E Mrs nurse Gaston Mem Hosp r628 West Wy
" Judy K Mrs clk typ Pub Serv Of N C r1119 East Dr
" Leroy tchr Hunter Huss Hi Sch rRt 3 Bx 229 (D)
" Lula M mailing rm wkr Gastonia Gazette r408 E Walnut Av
" Martha M nurse aide Gaston Mem Hosp rBessemer City NC
" Mary S Mrs tchr Hunter Huss Hi Sch rRt 4 Bx 801 Lincolnton NC
" Oscar Jr (Judy L) credit supvr First Union Natl Bank h1119 East Dr
" Paul E (Dorothy L) mach Sou Gear Wks h1004 Bessemer City Rd
" Phyllis D Mrs utility clk Pub Serv Of N C r1611 Cecilia Dr
" Randy (Nancy) h1611 Cecilia Dr
" Van Myrs tchr Ashbrook Sr Hi Sch rRt 3 Bx 101 Kings Mountain N C
" W E agt Gulf Life Ins rLincolnton N C
" Wm G driver Howe Distr rBessemer City NC
Sells Henry (Leona K) team coordinator-probation ofcr N C Probation Ofc rDallas NC

TILSON & SMITH EXTERMINATING CO.
304 Bessemer City Road
P.O. Box 1491 Gastonia, N.C. (28052)
Telephone: (704) 864-0796
OWNERS and OPERATORS
VIRLYN TILSON—DON GRANT
JERRY SMITH
PESTS?

SELZER
Selzer A Joe sec treas Concrete Sup rCharlotte NC
Seminole Cotton Mill Co Tommy Weldon Div Mgr 1831 Haynes Av
Senter John W (Nancy B) prin Warlick Sch h503 Hawthorne La
Serenity House Henry Jenkins Dir 209 N Highland St
Serette Robt L (Carol B) pipeftr h209 N Vance St
Service Distributing Co Inc Silas R Payne Mgr gas sta 1812 E Ozark Av
" Distributing Co Inc Charles K Shipman Mgr gas sta 813 W Franklin Blvd
" Distributing Co Inc L Grady Cash Mgr gas sta 1612 W Franklin Blvd
" Distributing Co Inc John E Fewell Mgr gas sta 2909 York Rd
" Distribution Co Inc James Rose Mgr serv sta 1034 N Chester St

SERVICE TOOL & SUPPLY CO INC
Jack M Gambill Pres, Industrial Tools And Power Transmission Supplies 1442 W Airline Av (28052), Tel 865-3481 (See Index To Advertisers)

Sessoms Floyd G Rev (Rowena M) pastor Gastonia Pentecostal Free Will Bapt Ch h144 Neal Hawkins Rd
Setgle Barbara A tex wkr Firestone Tex r914 Hanover St
Setgler Addie M retd h1420 Beechwood St
Setti Wynona pkr Kentucky Fried Chicken rDawnwood La
Settle Patk M reg nurse Gaston Mem Hosp
" Sam S (Pat) supvr D & W Leather Products h1427 Ridgewood Dr
Settlemyer Beauty Shop (Mrs Leah N Settlemyer) 1433 E Franklin Blvd

GASTONIA
CHRYSLER-PLYMOUTH INC.
CHRYSLER-PLYMOUTH SALES AND SERVICE
"COMING THROUGH FOR YOU"
WITH A COMPLETE LINE OF
NEW CHRYSLERS—NEW PLYMOUTHS
TOP QUALITY USED CARS—CUSTOMER CARE SERVICE
"FOR INFORMATION CALL"
2315 E. Franklin Blvd. (28052) 867-5341
CHRYSLER
Plymouth

Bryant Electric Repair Company, Inc.
BRYANT SERVICE
ELECTRICAL ENGINEERS and CONTRACTORS
THE ASSOCIATED GENERAL CONTRACTORS OF AMERICA AGC
Isley Rd. at Industrial Park, P.O. Box 1658, 28052 Phone 864-5703

"YOUR HAPPY SHOPPING STORE"
Matthews Belk
SERVING GASTON COUNTY FOR OVER 71 YEARS

PLASTIC PRODUCTS INC.
Fabricating
Ultra High Molecular Weight Polyethylene
Bessemer City—Kings Mountain Hwy. 161—Bessemer City, N.C. (28016)
Mailing Address, P.O. Box 12554, Gastonia, N.C. (28052) Tel. (704) 739-7463

GASTON MEMORIAL HOSPITAL
TEL. 866-2000
2525 COURT DR. P.O. BOX 1747 (28052)

SETTLEMYER
" Beauty Shop (Mrs Leah N Settlemyer) 271 W Main Av
" Leah N Mrs (Settlemyer Beauty Shop) h1115 Cumberland Av
Settlemyre Sheila slswn Deb Shop rDartmouth Dr
Setzer Arlene Mrs r1025 Sims Cir Apt B
" Betty P Mrs sec Creasmon Steel Roller Mach r511 N Beverly Dr
" Boyce D (Ruby N) wldr Gaston County Dyeing Mach h2431 Lynn Dr
" Brenda A studt r511 N Beverly Dr
" C Peter Rev (Susie) pastor Holy Trinity Luth Ch h809 S York St
" Charles bkstore mgr & veterans ofcr Gaston College rWillis Rd (D)
" Charlie tex wkr N Am Mill r1727 Smith Av
" Darrell studt r403 Hand Cir (L)
" Debbie studt r2431 Lynn Dr
" Frank mach Guthrie Mach Shop rBessemer City NC
" Frazier L maid Howard Johnson's h1512 Hoffman Rd
" Giles G (Shirley) tchr Ashbrook Sr Hi Sch h1514 Edinbourgh La
" Grace A Mrs wndr Arlington Mill h1727 Smith Av
" Grace C Mrs unit sec Gaston Mem Hosp h1271 Baugh St Apt F
" Grady r1727 Smith Av
" J Wilson (Virginia C) eng Lithium Corp h1411 Midwood Dr
" Jack S (Betty P) pres Creasman Steel Roller Mach h511 N Beverly Dr
" James (Lois N) mach opr Cocker Mach & Fdry h403 Hand Cir (L)
" Joan A operating rm supvr Gaston Mem Hosp r652 Kirby Av
" John E (Beverly H) emp Wix Corp h1209 Mountain Av

J. P. SHEPPARD
& Associates, Inc.
Machinists
Close Tolerances
Tels. 867-8381—867-8382
29-74 Hwy. West P.O. Box 12187 (28052)

SETZER
" John I Jr (Lucille H) slsmn h3350 Gardner Park Dr
" Lucinda h469 Southside Av
" Maggie (Wid Howard) h1808 Florida St
" Martha r1808 Florida St
" Mary r469 Southside Av
" Mary E studt r402 Queens Ct
" Mary P (Wid Sm) h521 W Davidson Av
" R Wayne (Janice K) estimator Robt H Pinnix Inc h1535 Timberlane St
" Renuo lab City Sanitation Dept r507 Lenox Av
" Richard h1606 Lynhaven Dr Apt H
" Richd J studt r1411 Midwood Dr
" Robt E tex wkr Wingate Mills r1209 Mountain Av
" Robt S (Josephine) whsemn Gastonia Mill Sup h403 N Morris St
" Robt S studt r3350 Gardner Park Dr
" Saml r402 Queens Ct
" Saml L studt r521 W Davidson Av
" Shirley S Mrs tchr Sherwood Elem Sch r1514 Edinborough La
" W Lamar (Vivian J) estimator Bohanan Indus h608 N Pear St
" Wayne h1126 Lynhurst Dr Apt C
" Wm Jr (Vivian) h1116 Sims Cir Apt C
" Wm H (Eliz L) lab City St Dept h402 Queens Ct
Seufert Danl G studt r841 Springdale La
" Harold G (Eileen C) night supvr Mohican Mills h841 Springdale La
Seven-Eleven Food Store Jerry Sisk Mgr 1010 New Hope Rd
"-Eleven Food Store Danny Mc Gill Mgr 1000 N New Hope Rd (WVH)
"-Eleven Food Store Robt A Jackson Mgr 801 E Garrison Blvd
"-Eleven Food Store No 25 Parker Durkin Mgr 1322 Linwood Rd
"-Eleven Food Stores Robin L Wykle Mgr 1103 S York St
Seventh Avenue Baptist Church Rev Clarence Mc Mahan Pastor 1200 E Garrison Blvd
SEVERSON THOMAS V (Alice C), V-Pres-Genl Mgr Colman-Cocker Company, Lowell Rd, Ranlo, N C, PO Box 1177, Gastonia, N C (28052), Tel 824-4321, h502 Deerwood Dr, Tel 865-2395
Seward Walt (Dot) emp Ernest M Dow Bonding h311 S Hill St
Sewell Ernest M (Betty C) mgr Diane 29 Theatre h213 W 6th Av
" Raymond R (Lois A) crdr Parkdale Mill h1601 School Av
Sexton Carolyn W cash Credithrift Of Am h108 Watkins Rd
" Susan tchr Lowell Elem Sch h518 W 5th Av
" Van meat ctr Western Sizzlin Steakhse r2624 Quail Ridge Dr

Cregg Bess Building, Inc.
Commercial
Apartments
New Homes
Rental Houses
"We Arrange Finance for New Homes"
867-9534 or 867-7234
902 Bessemer City Rd., Gastonia, NC (28052)
State License No. 4596

$6.00 SINGLE—POOL—TV
GOURMET BUFFET DAILY
RATES $6.00 - $9.00 - $12.00
INTERSTATE 85 and COX RD. (28052)
TELEPHONE 865-6291

Mary R. Dickinson Tax Service
Bookkeeping
Appointments Available
4009 S. York Rd. (28052) Tel. 867-7280

ABLE PLATING CO., Inc.
HARD CHROME INDUSTRIAL PLATING
1245 N. Ransom St. P.O. Box 12566, 28052 Phone 864-7416

SHAFFER
Shaffer Charles M line driver Akers Mtr Lines rConcord NC
" James T line driver Akers Mtr Lines rPO Bx 3075 Concord NC
Shaffner David P line driver Akers Mtr Lines rCharlotte NC
Shakleford Linda (Wid Deriux) retd r2105 E Ozark Av
Shalp Bobby G (Geraldine B) driver Nolen Concrete Sup h800 Bradley St
Shams Eleanor h417 S Emerson St Apt 11
Shank Lillian Mrs h2909 Lowell Rd (R)
Shanks Mildred Mrs h2010 Keith Dr
Shannon Beverly mldr Norwesco Inc h1884 Keith Dr
"-Bradley Shell Self Service (Forrest C Roberts Jr) Bessemer City Rd
" Charles E Rev (Mary M) pastor First United Meth Ch h1200 South St
SHANNON CHARLES E DR (Mary M), Pastor First United Methodist Church 190 E Franklin Blvd Cor S Oakland St, PO Box 218 (28052), Tel 864-4371, h1200 S South St, Tel 865-2733
" Earl H Rev (Ida M) v-pres Religious Welfare Agcy h bx67 Bessemer City Rd
" Eliz M (Wid Meek L) retd h1220 Jackson Rd
" Etta F retd h bx67 Bessemer City Rd
" Frances R guide wn Chavis Tex Mfg rRt 6 Bx 137
" Hugh C (Billie F) wldr h1511 John Av
" J Louis (Doris S) (Craig Body Shop) h1534 Lynhurst Dr
" Jack A (Patricia S) atndt Stiles Ace Serv Sta h1406 W Rankin Av
" John D brklyr Wm G Holland Constn rFairview Dr
" John L rd driver Akers Mtr Lines rRt 1 Bx 399a Fort Mill SC
" Marie B (Wid Judson L) retd h822 N Vine St
" Mary I r bx67 Bessemer City Rd
" Pat asst mgr Eagle Stores r1406 W Rankin Av
" Pauline L retd r bx67 Bessemer City Rd
" Robt E elec dept Chavis Tex Mfg rRt 4 Beaty Rd
" Robt L (Eliz S) retd h bx309 Bessemer City Rd
" Robt L Jr r bx309 Bessemer City Rd
" Tommy sht mtl wkr J S Holland Mach Co r1534 Benhurst Dr
" Wm F (Janie H) retd h713 Home Trl
Sharp See Also Sharpe
" Andrew tex wkr Burl Indus h1407 Redland Dr (R)
" Charles K rd driver Akers Mtr Lines r1505 Duhart Av Apt 2
" Clarence O mixer Nolen Concrete Sup r1715 Hoffman Rd
" Douglas A (Mary B) carpet lyr h2024 E Ozark Av

The Warner & Swasey Co.
Textile Machinery Division
P.O. Drawer 815 Telephone
Bessemer City (28016) 629-4141

SHARP
" James H (Maggie B) mach Coleman- Cocker h404 N Rhyne St
" James V (Sara J) wvr Firestone Tex h1216 W Mauney Av
" Mary Mrs h1270 Baugh St Apt E
" Mary T (Wid Joseph) r520 Union Rd
Sharpe Allen D rd driver Akers Mtr Lines rPO Bx 1064 Charlotte NC
" Alonzo H Jr slsmn Gaston Rentals r117 Lou Dr
" Anne h1876 Keith Dr
" Clarence driver Nolen Concrete Sup r11715 Hoffman Rd
" Clarence G (Rhonda B) ship-rec clk Petty Mach h212 Nila Dawn La
" Claude r1229 Austin St
" Gettys (Margt L) water dept City Of Gastonia h803 Radio Av
" James mach opr Wix Corp h410 N Morris St
" John wldr Wix Corp r410 N Morris St
" Maggie H (Wid Claude) retd h1229 Austin St
" Walter F (Hazel) policemn County Rural Police Dept h2543 Linwood Rd
" Willie (Eliz D) mach Cocker Textile Mach h1906 Parkdale Av
" Willie T (Mary B) retd h1201 Redland Dr (R)
Shauer Robt B (Nan F) slsmgr Remington Rand h1028 S Belvedere Av
Shaw Calvin L tex wkr Arlington Mill r906 N Morris St
" Cecil F (Judith J) mech Roosevelt Tire & Serv h419 Dallas-Stanley Rd (D)
" Charles E v-pres Shaw's Lndry & Clns r801 Townsend Av
" Charlie F (Pearl M) crdr R C G Love Mill h312 S Willow St
" Helen D Mrs credit mgr Lewis Mtrs rRt 4 Bx 296f Lincolnton NC

WE KNOW CARPETS COMPLETE CARPET SERVICE
CARPET
SERVICE CENTER
BILL GHOLSON
PHONE 867-5246
311 E. Franklin Blvd. Gastonia, N.C. (28052)

JIM BROCK'S
INSURANCE & REAL ESTATE AGENCY, INC.
"Gaston County's Fastest Growing Agency"
Auto—Home—Fire—Life—Health—Real Estate Sales—Property Management—Appraisals
1502 S. York Rd., P.O. Box 2242, Gastonia, N.C. (28052) Tel. 864-6316 or 867-1161
YOUR Independent Insurance AGENT

A. B. CARTER, Inc.
OPERATING CARTER TRAVELER CO.—MILL DEVICES CO.
TEXTILE MACHINERY and SUPPLIES
Hwy. 321 South
P.O. Box 518, 28052
Tels. 865-1201 and 865-1202

McLean & Son FUNERAL DIRECTORS
MEMBER BY INVITATION NATIONAL SELECTED MORTICIANS
206 S. BROAD ST. (28052) GASTONIA'S OLDEST FUNERAL DIRECTORS DIAL 865-3451

W. D. LEE & CO., INC.
TEXTILE MACHINERY
Specialist In No. 102 Foster and No. 44 Universal Winders and Supplies
Erecting and Overhauling Winders
Also Replacement Parts for Carding Spinning and Twisting Machinery
All Work Fully Guaranteed
Westgate Industrial Center
P.O. Drawer 12157 (28052)
TELS.
867-7242
864-0346

YOUR HOME TOWN BANK
Use Citizens National for All Your Banking Requirements
THE CITIZENS NATIONAL BANK
In Gastonia — Phone 864-3451

CHAVIS TEXTILE MFG. Inc.
Winder Specialists
TEL. 867-8331
920 N. Highland St.
P.O. Box 939, 28052

SHAW
" James P (Sara L) laminator Jenkin's Mtl Shop h205 E Trade St (D)
" John (Eater M) retd h909 N Boyce St
" John E (Ollie M) h906 N Morris St
" John E Jr USA r906 N Morris St
" Paul S (Letha B) asst compounder Uniroyal h1219 Madison St
" Wm atndt Serv Distr rBroad St

SHAW'S LAUNDRY & CLEANERS
MRS ANN S BROCK, PRESIDENT
WASH YOUR DUDS IN SHAW'S SUDS
DRY CLEANING
LAUNDRY
STORAGE AND ALTERATIONS
1612 S YORK ST (28052)
TELEPHONE 864-7809
401 N CHESTER ST
TELEPHONE 864-2639

Shay Connie B supvr Gaston Mem Hosp r2230 Gaines Av
" Wm Jr (Connie B) eng Wix Corp h2230 Gaines Av
Shead Birdie R (Wid Herman) retd h1745 Smith Av
Sheaff Eliz tex wkr h1212 N Branch Av (R) Lot 7
" Virgil H (Wilma L) twtr Pharr Yarns h910 Stowe Dr (L)
" Virgil R mach opr Pharr Yarns h401 N Main St (L)
Sheaffer Clifford E v-pres tr dept Citizens Natl Bk rCharlotte
Shealey Annie Mae M emp Gaston Comprehensive Day Center h412 N Falls St
" Baxter L hlpr City Water & Sewer Dept r118 W Walnut St
Shealy Claude B (Lila F) retd h509 South St

Contract Manufacturer
Textile Gears
Heat Treating Services
KLUTTZ MACHINE & FOUNDRY INC.
711 East Franklin Blvd. P.O. Drawer 70
Gastonia, N.C. (28052) Phone (704) 864-5454

SHEDD
Shedd Dan L (Esther S) sec supvr Pharr Yarns h83 E Crescent Av (R)
" Doshie P (Wid Leroy J) spnr Pharr Yarn h523 W Harvie Av
" Jerry D (Sheila H) constn wkr h1711 Warren Av
" Ollie (Wid Clyde H) h501 Robinson Av (L)
" Willie mech Burl Indus h59 E 3d St
Sheehan Wm E (Brenda W) emp Wix Corp h817 Reid St
Sheer Edw (Harriet) h917 Baker Blvd
Sheets Glenda L Mrs order picker D&W Leather Products h310 S Vine St
" Harold E Jr (Delphia) sls rep Oakwood Mobile Homes h956 Ridge Way
" Leon retd h23 E 2d St
Sheffield Lynda Mrs staff coordinator Woodhill Elem Sch rLenior NC
Shehan Annie retd h1539 Conrad Av
" Carol S Mrs tchr Peedin Primary Sch r609 Separk Cir
" Raleigh C line driver Akers Mtr Lines h1505 Duhart Av Apt 2
" Wayne M (Carol S) studt h609 Separk Cir
" Wm asst mgr Caper Hse Food Store r817 Reid St
Shehane Jesse L (Lela N) retd h306 S Weldon St
Shelby Robt L (Phyllis A) emp Diamond Shamrock h1633 Rolling Meadow La
" Robt W (Johanna M) (Gallery 5 Ltd) h408a South St
SHELBY'S STUDIO (Walter H And Mrs Margaret S Sherrill), Photographic Oil Portraits Our Specialty, Establish 1913 In Gastonia 1408 S York St (28052), Tel 865-3191
Shell Lillie G (Wid Geder) retd h903 Bradley St
SHELL OIL CO PRODUCTS, Acme Petroleum & Fuel Co Inc Jobbers 901 N Marietta St (28052), Tel 867-7281 (See Index To Advertisers)
Shellman Milton S (Shelba J) prin Holbrook Jr Hi Sch rN New Hope Rd
Shellton Rafeord fxr Arlington Mill r1302 W Airline Av
Shelton Arth E prof Belmont Abbey College h510 S York St
" Barbara Mrs sten clk S B T & T rRt 1 Bx 300 (D)
" C J retd h407 S Chester St Apt 16
" Cath S Mrs ofc mgr Gaston Mem Hosp rBx 725 Belmont NC
" Charlie r207 S Holland St (D)
" Della G Mrs inventory Mason Athletic Co rRt 2 Bx 573 (D)
" Dry Cleaners (Robt A Jr & Mrs Grace T Miller) 110 N Gaston St (D)
" Edith R Mrs tchr County Bd Educ r510 S York St
" Fred retd r207 W Walnut Av

VOLKSWAGEN OF GASTONIA, Inc.
SALES SERVICE
Phone 864-6746
2119 Wilkinson Blvd. (28052)

T. Q. HOWE'S GARAGE INC.
WRECKER SERVICE ESTABLISHED 1920
General Auto Repairing-Truck and Tractor-Wheel Aligning-Battery Service
107 E. 8th AVE., 28052 PHONE 865-1361

Gaston Memorial Park & Mausoleums

1200 S. NEW HOPE RD. OPPOSITE N.C. ORTHOPEDIC HOSPITAL (28052)
WESTVIEW GARDENS, EDGEWOOD RD., BESSEMER CITY, N.C.
PHONES 865-9521 and 867-6441

SHELTON
" Gary L (Bettie J) h2631 Pembroke Rd Apt 4
" Geo P shop wkr Gaston Elec Contrs r1421 N Rhyne St
" Grace H (Wid S C) h207 S Holland St (D)
" J Ray physical educ coordinator County Bd Educ rPO Bx 852 Belmont SC
" Janie retd h410 Starr St (D)
" Johnnie (Jannie S) constn wkr h341 Hillgate St
" Joyce R Mrs ofc sec Gaston College rPO Bx 336 (D)
" Julia D (Wid Harry) h501 N College St (D)
" Lannie F (Judy) carrier Postal Service r900 Carmel Dr
" Margt L r410 Starr St (D)
" Minnie P (Wid Ruben) retd r1421 N Rhyne St
" Nancy cash Lil Genl Store
" Pat slswn Oliver's rPeachtree St (B)
" Ray coordinator County Bd Educ rP O Bx 752 Belmont N C
" Wm R (Nora L) retd h523 S Myrtle School Rd
Shenigo Michl G (Rachel B) with L E Sauer & Co h1703 Westbrook Cir
" Mike studt r1703 Westbrook Cir
" Terri studt r1703 Westbrook Cir
Shenk M Barry (Lois) die eng Amp Inc h3236 Audrey Dr
Shepard See Also Shepherd & Sheppard
" Annie S r111 W 4th Av
" Billy D r506 Homestead Dr
" Charles M r418 Davis Park Rd
" James E (Bernice M) qlr Threads Inc h807 Bessemer City Rd
" Jesse C (Sadie S) retd h418 Davis Park Rd
" John (Ruby R) tex wkr Am & Efird Mill h506 Homestead Dr
" Judy h1900 Danbury St Apt F
" Pat nurse E E Marlowe Jr r1902 Alpine Av
Shepherd B Gene (Mordante R) ofc mgr Howe Distr rRt 2 Clover SC
" Hubert L (Virginia F) sls eng Cleveland Mtl h1903 Berkshire Dr
" James E (Bernice M) instr Thrift Dye h423 W Main Av
" Sandra studt r1903 Berkshire Dr
" Willie (Margt) tex wkr Pharr Yarn h415 S Pine St (D)
Sheppard See Also Shepard And Shepherd
" Chas (Ernestine) emp City Water & Sewer Dept h618 Moran St
" Clyde (Isabella) heavy duty equip opr Pub Serv Of N C rRt 2 Bessemer City NC
" Ernestine tchr Gaston County Y M C A Day Nursery r618 N Moran St
" Frances F emp Jenkins Reneedling r205 W Robinson St

CAROTHERS
FUNERAL HOME, Inc.
THE COLONIAL CHAPEL
★
TEL. 867-6337
312 W. 2d AVE. (28052)

SHEPPARD
" Harold budgets dir Homelite rCharlotte NC
SHEPPARD J P & ASSOCIATES INC J Paul Sheppard President, Becky S Groves Vice-President, Mattie B Sheppard Secretary-Treasurer, Close Tolerances, Metal Fabrications, General Machine Work Machinists, Textile Manufacturers Supplies And Equipment 29-74 Hwy West, PO Box 12187 (28052) Tels 867-8381 And 867-8382, Nights 864-1635 (See Index To Advertisers)
" James E (Frances P) emp Cleveland Cloth Mill h1011 W 4th Av
" John P (Mattie B) (J P Sheppard & Assocs) h619 Forest Dr
" L V hRear 106 N Webb St
" Myrtle R (Wid Walter S) retd h1000 New Hope Rd
" Ruby mldr Norwesco Inc h1915 Parkdale Av
" T A (Bertie G) retd h216 Davis Park Rd
" W S (Pat C) emp Cramerton Mills h1902 Alpine La
Sherard Milo L (Lillian) (Deluxe Barber Shop) h406 S Rhyne St (D)
Sherbert Don R (Kathy T) emp Rex Mills h503 S Groves St (D)
" Joseph tex wkr Pharr Yarn h25 W Central Av (R)
" Rhoda h84 E Crescent Av (R)
" Thelma insp Wix Corp h78 E Crescent Av (R)
Sherer Henry W retd h1029 N Ransom St
" Mary A mldr Norwesco Inc r1029 N Ransom St
Sheridan E Louise mach Garlock Inc r3000 York Rd
" Hattie Mrs retd h3000 York Rd Lot 34
Sherif Joan librn County Pub Library

ACCUTROL TAX SERVICE
Income Tax Accounting
413 W. Main Ave. Gastonia, N.C. (28052)
Telephone 864-4026

GASTONIA FIRE EXTINGUISHER CO. INC.
A COMPLETE LINE OF DRY AND CHEMICAL FIRE EXTINGUISHERS
Hand Portables
Wheeled Units—Marine
Stationary Units
Automatic Restaurant Systems
Kings Mountain Hwy. (Hwy. 29) P.O. Box 71 (28052)
Tels. 867-7990 and 867-8981

CITY LUMBER CO.
Serving Gastonia Since 1920
"From the Foundation to the Roof"
733-39 N. Marietta St., P.O. Box 838, 28052
Tel. 867-7208

Oscar Doster Realtor
REALTOR
SALES—RENTALS—APPRAISALS
"Key To Your Real Estate Needs"
TELS.
Sales: 864-3431
Rentals: 867-4456
428 W. Franklin Blvd. 28052

GARRISON GENERAL HOSPITAL Inc.
IRMA L. MARTIN, Director
Visitors Welcome — 10:30 A.M. — 11:30 A.M., 2:30 P.M. — 4:30 P.M., 7:00 P.M. — 8:00 P.M.
210 S. YORK ST. (28052)
NURSES' DORMITORY
TELS. 865-1277; 865-1278
867-9256

BUICK
LYTLE Buick INC.
OPEL
327 EAST FRANKLIN BLVD., P.O. BOX 957 (28052)
TEL. 865-2388

BEVERIDGE METAL PRODUCTS, INC.
CARD SCREENS—SPINNING CYLINDERS
ALL TYPES OF SHEET METAL AND STEEL FABRICATIONS
LARRY W INGLE
Vice President & General Manager
2407 N. CHESTER ST. (HWY 321 N.)
P.O. BOX 1576 GASTONIA, N.C. (28052) PHONE 865-8507

SHERMAN

Sherman Clara (Wid Myer) h1733 Poston Cir
" Dora M (Wid Louis I) h1141 S Belvedere Av
" Gordon B drftsmn James L Beam Jr & Assocs r1141 S Belvedere Av
Sherrer Carrie D (Wid John H) h1820 Burt Av
" Louis H line driver Akers Mtr Lines rKings Mountain NC
Sherrill Alan ship clk Shiflet & Dickson
" Ann Mrs alcoholism counselor Gaston Community Action rW 2nd Av
" Beatrice B Mrs opr SBT&T rPO Bx 1012 Bessemer City NC
" Bella maid h206 W Harrison Av
" Bertha L Mrs retd h211 W Bradley Av
" Carl W retd r410 E Park Av
" David tech Piedmont Wldg Sup
" Debra r708 Apple Blossom Cir
" Dillard H (Mary L) h708 Apple Blossom Cir
" Donald L studt r1408 S York St
" Estelle E Mrs sec treas B & S Mach r1700 Montclaire Av
" Eva emp State Human Relations Dept h1253h Carriage House La
" Frank R (Joanne B) finance mgr Coml Credit Corp h418 Meadow View Dr
" Georgia h1007 Cameron Av
" Harold T atndt Gaston Mem Hosp
" Hattie K (Wid Herbert) retd h805 Bradley St
" Ina Mrs ofc sec Elliott & Co r1800 E Garrison St

SHERRILL INDUSTRIES INC
JOHN B SHERRILL, PRESIDENT
J T PHILLIPS, VICE-PRESIDENT
JOHN L CURRENCE JR

LOWE'S
of Gastonia
Building Materials and Mobile Homes
Tel. (704) 867-4441
1301 Bessemer City Rd. Gastonia, N.C. 28052

SHERRILL INDUSTRIES INC—CONTD
SECRETARY
PAUL E BRUCHON, TREASURER
SPECIALIZING IN
PRECISION LOOM PARTS
DALLAS-CHERRYVILLE HWY
(HWY 277)
DALLAS, N C
PO BOX 578
GASTONIA, N C (28052)
TELEPHONE 922-7871
(See Index To Advertisers)

" Jewell R (Wid Fred) retd h1503 Davis Park Rd
" Joe (Sue) h1621 Poston Cir
" Lenora h514 E Trade St (D)
" Lily W (Wid Joseph) retd h410 E Park Av
" Lindsey (Eliz M) pres Beveridge Mtl Products rMontclair Av
" Margt S Mrs (Shelby's Studio) r1408 S York St
" Marilyn emp Wix Corp r708 Apple Blossom Cir
" Osborn E (Mamie D) twstr Firestone Tex h321 Brentwood Dr
" Price E Jr (Ruby M) elec eng h407 W 2d Av
" Robin A studt r1700 Montclaire Av
" Saml L hlpr Smith Glass & Frame Shop r206 W Harrison Av
" Thos L (Margie E) twstr Groves Threads h1844 N Hilltop Cir
" Tommy L (Bernice L) porter Morris Jewelry h118 W Lincoln Av
" Walter H (Margt S) (Shelby's Studio) h1408 S York St
" Walter H Jr studt r1408 S York St
" Wm L (Estelle E) pres B & S Mach h1700 Montclaire Av
" Wilma H (Wid Dillon C) smstrs G & S Sportswear h414 E Park Av
Sherrills Leroy G lab City Roofing h516 N Oakland St
Sherrin Harold D chkr Akers Mtr Lines rMt Holly NC
Sherwin-Williams Co The R H Jordan Mgr Br paint 2129 Wilkinson Blvd
Sherwood Apartments 911 Nottingham Dr
" Elementary School Charles A Clements Jr Prin 1744 Dixon Rd
Shetley Walton (Ruth L) sls mgr Piedmont Toyota rRt 1 Bx 422
Shever Eula maid Honey Motel r317 W Rankin Av
Shevis Cath E aide Gaston Mem Hosp
Shi Henrietta S (Wid Saml R) h1209 S Belvedere Av
Shick Bert E h2627 Pembroke Rd Apt 1
Shields Becky S tchr Woodhill Elem Sch r2220 Williamsburg Dr Apt 1
" Clara ofc sec Harry J Price Tex r1137 Perkins St

DOCK LEAZER'S AUTO ELECTRIC
SCIENTIFIC MOTOR "TUNE-UP"
ALLEN TUNE-UP SCOPE
GENERATORS
CARBURETORS
STARTERS
GENERAL REPAIR
DIAL 864-2561
1031 GASTON AV. (28052)

TEXTILES-INCORPORATED
THREADS-INCORPORATED
GASTONIA, NORTH CAROLINA

WILSON TRANSFER COMPANY, Inc.
"Superior Service Since 1916"
COTTON AND TEXTILE WASTE
Serving: Mississippi - The Carolinas - Georgia - Tenn. - Va. - Alabama
712 W. Airline Av. 28052—Tel. 867-6308 Charlotte, N.C.—Tel. 825-2090

SHIELDS
" Connie B (Wid Hunter J) retd h1137 Perkins St
" Cynthia N Mrs typ County Dept Social Serv rBranding Iron Dr Rt 1
" David M wldr Gray Indus Steam rRt 1 Dallas N C
" James emp Wix Corp r142 South St
" Luther A (Magie B) tex wkr Ridge Mill hDana La Lot 6
" Margt E Mrs whse wkr Bryant Sup rRt 1 Bessemer City NC
" Nellie (Wid Thos) h1883 N Hilltop Cir
" Ray R (Joyce R) lm fxr Firestone Tex h1109 W 4th Av
" Ronald L (Annette E) laby tech Garlock Inc h1109 Union Rd
" Wm T (Pauline D) retd h424 S Sherman St
Shifflett Aileen h1125 Lynhurst Dr Apt E
Shiflet Blanche F (Wid Clifford L) pres Shiflet & Dickson h814 S Jackson St
" & Dickson Inc B F Shiflet Pres W L Absher V-Pres Mrs M S Absher Sec-Treas electronic equip 914 E Franklin Blvd
" Helen W (Wid Albert R) tchr Ashbrook Sr Hi Sch h1929 E Garrison Blvd Apt 32
Shiloh Cemetery 901 E Airline Av
Shine James (June C) mach Turbo Mach h719 Robinson Av (L)
Shinn Geo pres Evans College rRaleigh NC
Shipman Charles K (Algia K) mgr Serv Distributing rSummer Dr Rt 6
" Eliz Mrs nurse Rosewd Rest Home h810 N Weldon St
" Lydia C Mrs emp Long Bros Roofing h315 S Broad St Apt 2
" Ralph E (Georgia F) insp Pneumafil h1616 Spencer Mountain Rd (R)
Shipton Johnny (Sandra A) r1425 S Marietta St
Shires Charles T (Brenda M) mech Firestone Tex h606 N Highland St
" Donald J (Dorothy M) emp Hoover Mach h119 Ann St
" Grace L ofc clk Homelite h304 Arthur Av
" Howard D retd r304 Arthur Av
" Jas driver Nolen Concrete Sup r904 W Davidson St
" Kenneth E lab Florida Steel r904 W Davidson Av
" Ronnie r904 W Davidson Av
" Thos B (Mary H) carp Pharr Yarns h904 W Davidson Av
Shirlen Agusta M (Wid Marcus F) r916 E Maple Av
Shirley Carol M social wkr County Dept Social Serv h1196 Fern Forest Dr Apt D
" Cedron L (Nell) mech Alexander Mach h2909 Cama Dr
" Florence I (Wid Troy H) h1507 Wayside Pl

BRYANT SUPPLY COMPANY Inc.
FOR YOUR ELECTRICAL NEEDS
335 and 605-09 E. Franklin Blvd. P.O. Box 1277, 28052
202 E. Avon St. Tel. 865-3466

SHIRLEY
" Gail C Mrs tchr Play Hse Day Care Center r517 W 3d Av
" Joseph M (Gail C) asst mgr Woolco Dept Store h517 W 3d Av
" Martin opr Art Beauty Shoppe
" Nora retd h302 E Trade St (D)
" Pat slswn Ivey's
" Pearl slswn Ivey's
" Ralph (Pearl S) h1608 Auten Rd
" Ralph Jr v-pres Mason Athletic r1000 Hickory Grove Rd (Mt H)
" Rose L (Wid Wm) supvr Leigh Food Products h311 W Ruby Av
" Ruth S (Wid Geo W) nurse Gaston Mem Hosp h1705 Fairfield Dr
Shive James r216 Biggers Av
" L Jerry (Zora D) retd h708 S Lee St
" Verne E (Margt R) lwyr 196 W Franklin Blvd h2609 Pinewood Rd
Shiver Karen clk Eckerd's rBessemer City N C
Shives Jack M (Tula P) kntr Beaunit Mills h2474 Jamaica La
" Julia B (Wid Albert F) emp Nob-Hill Classics Ltd h427 S Willow St (D)
" Marshall T (Pauline H) formn Robinson Mills h513 E Cloninger St (D)
" Shirley h703 North St (D)
Shoaf Saml A line driver Akers Mtr Lines rSpencer NC
Shoats Betty h516 Parham St
" Eunice E (Wid Walter) h1021 W 7th Av
" Hazel M waitress Pasquale's Pizza r1507 N Weldon St
" Mildred maid r1021 W 7th Av
" Pl (Mrs Zolene B Shoats) confy 1838 Middle St
" Thelmo C (Ocey C) jan Gaston Mem Hosp h821 S Williams St
" Theron C press rm wkr Gastonia Gazette r1001½ Floyd St

Machine Works
PHONE
(704) 865-5974
HWY. 321 NORTH P.O. BOX 12703
GASTONIA, N.C. (28052)

DRUGS
BROWN MEDLIN
DRUG STORE
1514 S. YORK ST. 28052
TEL. 867-6356
We Deliver

Kelly Clemmer Construction Co.
Office - 409 W. Main St. P.O. Box 541
Dallas, N.C. (28034)
Phone 922-4562

Craig Realty & Development Co.
RESIDENTIAL—BUSINESS—SALES—RENTALS
Stanley, N.C. (28164) Tel. 827-3265
Stanley-Mt. Holly Rd., P.O. Box 308
REALTOR®

GASTONIA UNITED OIL CO., Inc.
OIL AMOCO PRODUCTS—FUEL OIL DELIVERY
2766 E. Ozark Ave., P.O. Drawer 68, 28052 Tel. 824-3561

GASTON MAZDA
JACK MILLER, General Manager
MAZDA SALES and SERVICE
704-867-0216
207-209 N. CHESTER ST. (28052)
(HWY. 321 N. AND W. AIRLINE AV.)

SHOATS
" Tommie L mgr Pryor Street Barber Shop rCharlotte NC
" Zolene B Mrs (Shoats Pl) h1838 Middle St
Shockley Wallace D (Barbara B) acct 1521 Anthony Dr h1521 Anthony Dr
Shoe City Mrs Doris B Smith Mgr 102 E Main Av
Shoemaker Art L slsmn Mason Atheletic h514 N Beverly Dr
" Garry W (Wanda R) asst mgr Credithrift Of Am h401 Jenny St
" Millie J emp Burl Yarn r514 N Beverly Dr
" Robt L line driver Akers Mtr Lines rRt 1 Bx 204 Olin NC
" Wayne asst mgr Credithrift Of Am r401 Jenning St
Shoemate Hattie Mrs retd h3000 York Rd Lot 2
Sholar Ann studt r703 Home Trl
" Gretchen M Mrs ofc mgr Provident Life & Accident Ins r703 Home Trail

SHOLAR ROBERT O (Gretchen M)
V-Pres 29th West Branch The Citizens National Bank 2414 W Franklin Av, Tel 864-8791, h703 Home Trail, Tel 865-8993
" Ruth O (Wid Robt W) retd h908 W Mauney Av
Sholtz Alonzo W equip opr City St Dept rRt 3 Wilson Rd
" Barbara J wndr Pharr Yarns h503 Henderson St
Shoney's Of Gastonia Inc Jim Counts Mgr 1601 Wilkinson Blvd
Shook C Joseph (Betty S) (Dixie Glass) rRt 1
" Carl T (Marjorie A) driver Beaunit Mill h142 Burton Cir (R)
" Frank H (Mabel R) v-pres Eagle Stores h203 S Myrtle School Rd

CLEO'S HEATING AND COOLING INC.
bryant CONTRACTORS Sales—Service YORK
RADIO CONTROLLED SERVICE TRUCKS
500 N. MARIETTA ST. (28052) Phone 864-9901
Service 864-9903, Charlotte 333-9339

SHOOK
" John E (Mary J) garagemn Akers Mtr Lines h309 N Morris St
" Kathie A slswn Belk's rRt 1 Bx 424
" Melvin A tchr Pleasant Ridge Elem Sch h1217 Morgan St
" Paul E (Bessie S) retd h1818 W 3d Av
Shoppe Essie maid h1406 Neely St
Shore Aretha r2909 E Long Av (R)
" Barbara W Mrs clk Duke Pwr h2200 Williamsburg Apts Apt 5
" Claude U (Vee W) (Crisp & Shore Prntrs) h440 Sinclair St
" D B (Laura S) retd r2909 E Long Av (R)
" Philip L Jr (Mary Ana W) dist supvr Gastonia Meth Ch h1540 Westbrook Cir
" Richd A swtchmn S C L Rr r440 Sinclair St
" Vickie nurse Presby Hosp r440 Sinclair St
Short Betty K Mrs lpn Gaston Mem Hosp rSmyrne NC
" Betty P Mrs clk Gaston Merchants Oil r211 S Liberty St
" Carolyn C Mrs acct Kenmont Indus r2909 Gardner Park Dr
" Celia T (Wid M B) retd h1835 Arkray St
" Charles L body shop mech Lytle Buick r30 Elm St Kings Mountain NC
" Clarence N (Carolyn C) admn asst Frank P Cooke h2909 Gardner Park Dr
" Claude retd h1554 Poston Cir
" Dale A h1253p Carriage House La
" Giles J (Martha I) pres East Gastonia Hdw h2218 Ward Av
" Horace L slsmn B & S Mach h1608 Fairfield Dr
" James C (Vera N) emp Burl Indus h1613 W 5th Av
" Jane M Mrs opr SBT&T r1209 Garrison Blvd
" Jeffrey emp Homelite r1608 Fairfield Dr
" Joe h606 W 19th Av
" John G retd r1802 Mc Farland Av
" Joyce C clk Good Will Inc rKings Creek SC
" Leonard B (Esphia M) pres Leonard Short Furn h1220 Churchill Dr
" Leonard B Jr (Sandra) slsmn Leonard Short Furn h2122 Regent Ct
" Leonard Furniture Co Inc Leonard B Short Pres Leonard B Short Jr Sec- Treas 501 E Franklin Blvd
Short M Roy Jr (Sylvia B), Attorney-At-Law 309 S South St, PO Box 101 (28052), Tel 864-5764, 2334 Monticello Dr, Tel 865-8091
" Martha I Mrs sec-treas East Gastonia Hdw r2218 Ward Av
" Marvin R (Evelyn G) major City Police Dept h940 Ridge Way
" Paul electn Dallas Elec Contr rRt 2 Bx 119 Fletcher NC
" Paul E (Betty P) mach A B Carter r211 S Liberty St

Nixon Exterminating Company
"Experienced Since 1945"
Telephone 864-4303
214 S. Columbia St. (28052)

PROVIDENT
LIFE AND ACCIDENT
Insurance Company
ALL FORMS OF GROUP INSURANCE
316 S. Marietta St., P.O. Box 2048, 28052 Tel. 864-5775

GRAY INDUSTRIAL STEAM, LTD.
Industrial Steam and Heating Supplies - Boilers - Pumps - Automatic Steam Plant
BOILERS
855 N. Marietta St.
P.O. Box 3997, Akers Station (28052)
SALES and SERVICE
Tels. 865-3565
and 864-8346

SHORT
" Ronald B emp A&P r1615 W 5th Av
" Sandra C bkpr Mache Vending rRt 1 Sequio Dr
" Sherry A opr SBT&T rMc Adenville NC
" Virge B (Cora L) supvr Sunrise Dairy h1615 W 5th Av
" Walter grdr opr Neal Hawkins Contr
Shortridge Danny Rev (Karen) pastor Ch Of God h3218 Weston St
Shrimp Boat No 19 (Ray A Long) restr 919 S York St
Shroyer Danl L (Betty T) h3617 Gardner Park Dr
" Eliz studt r3617 Gardner Park Dr
Shrum Gaither E tchr Hunter Huss Hi Sch rRt 5 Bx 1163 Lincolnton NC
" Linda S Mrs tchr Woodhill Elem Sch rRt 2 Bx 399a Maiden NC
Shubert Frank (Kath M) driver City Sanitation Dept h603 Bessemer City Rd
" Lanny G traffic signal mn City Eng Dept r2024 S Marietta St
" Mary L retd h608 Clyde St
" Ruby B (Wid Morris B) h715 E Park Av
" Sallie L (Wid Raymond) retd r608 Clyde St
" Wm C (Betty M) yarnmn Klopman Mills h321 N Poplar St
" Wm R retd h2024 S Marietta St Extd
Shue Earl R (Frances R) h125 Dixon Cir
Shuffler Doug (Janice G) mach opr Westvaco Corp h424 Efird St
Shuford Aline Y Mrs ofc supvr S B T & T r314 Linden Cir
" Charlotte slswn Robin's Of Dixie Village rKings Mtn N C
" Dottie bkpr Essic Sporting Gds r2739 E Long Av (R)
" Floyd H (Dorothy C) formn Colman- Cocker h1114 Eastwynn Cir
" Garland R (Carolyn J) doffer Robinson's Mill-Dallas h701 S Gaston St (D)
" Geneva M (Wid Boyce F) retd r1004 S Church St (L) Apt 1
" Hazel G Mrs sec & treas Hillcrest Sundries rRt 6 Bx 246
" Ida R (Wid Saml S) h410 W 5th Av
" James H (Hazel G) 1 pres Hillcrest Sundries rRt 6 Bx 246
" Jennings B (Aline Y) slsmn Biltmore Dairy Farms h314 Linden Cir
" Kenneth D (Lou Ann S) prntr Sou Paper h2703½ Lowell Rd (R)
" Kenneth L (Dottie B) supvr h2739 E Long Av (R)
" Lizzie r916 S Marietta St
" Mae W (Wid Hayward R) h303 N Hoffman St (D)
" Norris V (Welda W) retd h629 N Weldon St
" Ruth P (Wid C Fred) retd h1218 Oakwood Av

NOLEN CONCRETE SUPPLY INC.
TRANSIT MIXED CONCRETE
Sand — Stone
Building Supplies
401 E. Main Ave. P.O. Box 446 (28052)
Phone 864-3225

SHUFORD
" T M (Charlotte M) (Robin's Of Dixie Village) rKings Mountain N C
" Theo C retd h403 N King St
" Trudy G tchr Southwest Jr Hi Sch r314 Linden Cir
" Wayne bodymn Lewis Mtrs Body Shop rBessemer City NC
" Wm B Jr (Beverly G) pres Varitex Wallcovering h1813 Montclaire Av
Shuford's Studio T J Reynolds Mgr photog 179 E Franklin Blvd
Shular Joe D (Jewel C) structural eng 1531 Georgetown Dr h1531 Georgetown Dr
Shuler Albert (Esther J) prsmn Wix Corp h4233 Grier St
" Charlie (Bessie T) h14 Maple Av (R)
" Charlotte E Mrs nurse Gaston Mem Hosp r112 Redbud Dr (L)
" Francis tex wkr Parkdale Mills r1234 W Airline Av
" Frank T (Hazel B) retd h1809 W Overman Av
" Gene A (Charlotte E) eng Gaston Dyeing Mach h112 Redbud Dr (L)
" John R (Emma J) eng City Water & Sewer Dept h2028 Carol Dr
" Robt L (Ollie B) retd h110 Redbud Dr (L)
" Ronnie (Ronnie's Gulf Serv) rRt 1 Bx 422
Shull Grace P h203 S Liberty St
" Lola L retd h203 S Liberty St
Shumake Edw rtemn Sands & Co Of Ga rBelmont N C
Shuman Paul h850 Fern Forest Dr Apt K
Shumate Anne W reg nurse Gaston Mem Hosp
" Birdie N (Wid John C) h301 Oakdale St
" C E r517 W Harvie Av
" Card emp Alexander Mach r425 Rhyne Cir
" Carl (Sheila C) crdr Rex Mills h425 Rhyne Cir (R)

Carolina Transfer
& Storage Company Inc.
Dwight D. Thomas, Manager
At: Gastonia & Charlotte, N.C.
864-7801
1823 West Franklin Blvd.
Gastonia, N.C. (28052)
AGENT / ALLIED VAN LINES

Sherrill Industries, Inc.
SPECIALIZING IN
PRECISION LOOM PARTS
Plant: Dallas — Cherryville Hwy. (Hwy. 277), Dallas, N.C.
P.O. Box 578, Gastonia, N.C., 28052
Tel. 922-7871

Carolina Florist And Gifts, Inc.
"Your Extra Touch Florist"
508 S. York St., P.O. Box 1543 (28052)
Tel. 865-1218

SMITH CHEVROLET CO., Inc.
KEEPING YOU FIRST
CHEVROLET
KEEPS US FIRST
138 W. Franklin Blvd. 28052
Phone 864-8301

ERNEST Q. PETREY INC.
ALL FORMS OF INSURANCE
823 E. Franklin Blvd. (28052) Tel. 864-5474
your agent & friend

SUMMEY BUILDING SUPPLY INC.
COMPLETE LINE OF BUILDING SUPPLIES
AUTHORIZED FABRICATORS OF ROOF TRUSSES — Manufacturers of Modular Living Units
Dallas, N.C. (28034) Tel. 922-7886
1000 Philadelphia Church Road
Charlotte, N.C. Direct Line Tel. 825-3491

Gaston Tire Service
WHEN THE TIRES ON YOUR CAR WEAR OUT; AND THEY WILL; THINK OF ME
MR. NOBODY
101 W. Franklin Blvd. (28052) Tels. 864-7126 and 867-6126

SHUMATE
" J Richd (Ann W) eng SBT&T h1204 East Park Dr
" Phyllis F Mrs wndr Burl Indus r909 S Church St (L)
Shytle Billy S line driver Akers Mtr Lines rShelby NC
" Lula retd h1421 N Weldon St
" Wilbur G line driver Akers Mtr Lines rShelby NC
Sickler Raymond A chairmn of bd Dura-Bilt rNY
Sidden Dwayne H (Donna E) meat ctr Food Town h101 Oak St (L)
Sides Agnes B (Wid Pearson) h1309 W Franklin Blvd
" David mtcemn County Sch Mtce Shop rRt 2 (D)
" Godfrey A (Irene L) dept supvr Oxford Mills h43 E Crescent Av (R)
" Joseph (Linda) whsemn Burl Whse h2313 Elizabeth Cir
" Keith G studt r43 E Crescent Av (R)
" Lois I food serv supvr N C Orthopedic Hosp r43 Cresent Av (R)
Sideswall Eva waitress Howard Johnson Restr rRt 1 Bx 375a-1
Sietz Buster r825 S Jackson St
Sigmon Charles D driver-chkr Akers Mtr Lines rRt 1 Bx 25b Denver NC
" Forrest R h2402 Pamela St
" Howard N slsmn Caro Coin Caterers h206 W 2d Av Apt 2
" Joe C (Martha N) slsmn h727 Crestwood Av
" Leonard A local driver Akers Mtr Lines rCharlotte NC
" Michl J (Mary N) assoc mgr Life Of Virginia h2114 S Lee St (AD)
" Miles R (Cecilia F) dfr R C G Love h2 Wiley Av
" Onslow (Mae C) retd h152 Burton Cir (R)
" Paul driver Caro Frt Carriers rDenver NC

Baity's of Gastonia
Co-ordinate Your Rooms Through Our Custom Draperies and Spreads
We Plan Decorating and Furnishings
Restore Antiques
Quality Work—Free Estimates
Tel. 864-6011
925 S. York Rd. (28052)

SIGMON
" Ray B (Terry W) constn wkr h631 Separk Cir
" Russell F (Pearl J) constn wkr h318 Welch Av
" Terry W Mrs emp Superior Yarn r631 Separk Cir
Sigmond Raymond (Katie) plmb h807 N Oakland St (D)
Signal Finance Corp Of Gastonia James M Love Mgr 2591 Kings Mountain Hwy
Siipola Geo T (Rose M) slsmn Ray Skimore-Am Jeep h2024 Barwick Av
" Rose M slswn Belk's r2024 Barwick Rd
Sikes Bob carp h1006½ W 2d Av
" J Melvin (Pearlie L) twstr tndr Firestone Tex h1226 Signal St
" Paul D (Susan G) twstr Firestone Tex h1104 W Davidson Av
Siler Jack R retd h1400 S York St
" Robt P (Alice W) (The Textile Laboratories) h1209 Oakwood Av
Sills John W (Bertie W) retd h306 Hartman St
" Nora H (Wid Harvey D) emp Dixie Village Launderett & Clns h40 E Ranlo Av (R)
Silver Ruby C Mrs laby tech Uniroyal r710 Honeywood La
Silvers James M (Shirley F) h129 Hilltop Cir
Silverstein Leah C Mrs v-pres-sec Silverstein's Inc r811 Sandy La
" Randolph (Leah C) pres-treas Silverstein's Inc h811 Sandy La
Silverstein's Inc Randolph Silverstein Pres-Treas Mrs Leah C Silverstein V-Pres-Sec shoes 102 E Main Av
Silvey Herman P whse supvr Akers Mtr Lines rRt 11 Bx 600c Charlotte NC
Simmons See Also Simon & Simonds
" A Joe (Mollie H) retd h1310 E Cedar Av
" Alpha G (Wid Zachary) mach opr Airtowne Mills h502 Queens Rd
" Ann S (Wid Gaither G) alterationwn Belk's h1913 Graham Rd
" Auto Electric (Wm B Simmons) reprs 1305 W Franklin Blvd
" Co Jack Simmons Pres 1410 N Chester St
" Doug (Gail C) sht mtl wkr h402 Homestead Dr
" Earl J (Ethel D) retd h2317 Lowell Rd (R)
" Ernest L (Blanche C) reprmn Simmons Auto Elec h716 Davis Park Rd
" Esther retd r1208 Phillips Ct
" Ethel D alteration-men's Belk's r2317 Lowell Rd
" Frank R (Edith B) carp R H Weathley h221 Tanner St
" Harry W (Betty D) slsmn Coca- Cola h321 Davis Park Rd
" J B (Martha B) mech Macke Vend h717 Martha Av (L)

Lowie Ice & Fuel Company
Burner Service
Ice—Fuel Oil—Gasoline
Motor Oil
EXXON heating oil
Ice Chests - Water Coolers - Ice Cream Freezers
Tel. 824-4611
2306 Lowell Rd., P.O. Box 47 (Ranlo Br.) 28052

SISK FUNERAL HOME
730 Gastonia Highway
Bessemer City, N.C. 28016
TELEPHONE 629-2255

NEW CONSTRUCTION—COMMERCIAL and RESIDENTIAL
JAMES E. FULGHUM
GENERAL CONTRACTOR
1103½ S. MARIETTA ST., 28052 PHONES: OFFICE 864-8071—RES. 825-5594

SIMMONS
" Jimmy D (Shelia C) computer opr Data Processing Of The South h506 Martha Av
" Joe D (Frances) mgr Blazer Financial Servs h137 S Bolding St
" Larry D (Yvonne) reprmn Simmons Auto Elec h908 Canterbury Ct
" Mary F ofc clk Sherrill Inds r137 Bolding St
" Mary L Mrs sec Jenkins Reneedling r1201 Edgefield Dr
" Rachel slswn Mary Jo's Cloth Store rRt 2 Dallas NC
" Rachel C Mrs spnr Rex Mills h1230 Spencer Mountain Rd (R)
" Ronald (Arlene M) h1019 Shenandoah Dr
" Sue B Mrs opr SBT&T rRt 1 Bx 101 (D)
" Sydney h915 Nottingham Dr Apt 41
" W Jack (Mary L) (Rhyne & Simmons) h1201 Edgefield Av
" Wm B (Nellie B) (Simmons Auto Elec) rRt 1 Camp Rotary Rd
" Willie M (Wid Leroy) retd h938 S Miller St
Simms See Also Sims
" Augusta tex wkr Smyre Mfg r410 W Harrison Av
" Daisy h335 Hillgate St
" Deanna H Mrs ofc sec Charles D Gray III r503 N Holland St (D)
" Elaine Mrs teller First Fed Savs & Loan Assn rStanley NC
" Grace nurses aide Greenbriar Rest Home r326 James St
" Johnny studt r335 Hillgate St
" Lynn cash Winn-Dixie
" Martha (Wid Everett) retd h410 W Harrison Av
" Reid T drftsmn Sherrill Indus h503 N Holland St (D)
" Saml emp Burl Indus h425 S Hoyle St (D)
" Vilbert G (Mary G) mach h601 W Main St (D)
" Wade A (Vickie B) head ship clk Sherrill Inds h105 S Pine St (D)
Simon See Also Simmons & Simonds
" Helen mldr Norwesco Inc h1016 E Harrison Av
" Saad S (Athalean W) (The Smart Shop) h1130 Cumberland Av
Simonds Clyde J (Bea D) carp 507 S Oakland St h507 S Oakland St
" Eunavie Mrs dietary asst Garrison Genl Hosp r208 E 5th Av
" Larry (Margarite) tex wkr h203 Caroline Av (L)
" Noah (Joyce S) pntr h1714 Trexler St
Simpkins Charles h610 W 5th Av Apt 2
Simpson Annie L (Wid Donald A) mach opr Wix Corp h700 N Marietta St
" Beatrice B (Wid Johnny) retd h417 N Pryor St
" Clarina h517 E Robinson St (D)

Gulf Life INSURANCE COMPANY
All Forms of Insurance
Life—Hospitalization
Accident and Health
Telephone 867-4497
900 Bessemer City Rd. P.O. Box 1375
Gastonia, N.C. (28052)

SIMPSON
" David H (Emily) dentist h1141 Nottingham Dr
" E S (Laverne) agt Independent Life & Accident rTaylors Sec
" Earl C tex wkr Threads Inc h803 Carrid Dr
" Ellen R (Wid Robt C) h207 W 3d Av
" Ethel B r88 W Spencer Av (R)
" Gary studt r1324 Princeton Av
" Glenn H (Margt B) carrier P O h2125 N Modena St
" Harry (Lora L) tex wkr h318 Queens Rd
" Isaac (Mattie B) (Simpson's Beauty & Barber Sup) h720 W 20th Av
" J D (Ophelia) lab Dixie Fdry h859 Radio Av
" James Jr (Simpsons Shoe Shine Parlor) h605 W Harrison Av
" James A (Marie M) ambulance atndt County Emergency Servs h508 N Oakland St
" John T Jr r417 N Pryor St
" Joseph L chkr Akers Mtr Lines rBessemer City NC
" Jsoeph L line driver Akers Mtr Lines rRt 8 Bx 485 Monroe NC
" Lola M cash Moffatt Falls h1406 May Av
" Lula P Mrs cook h907 E 4th Av
" Maggie A Mrs r706 Henry Av
" Marie W Mrs tchr Warlick Sch r508 N Oakland St
" Melvin L local driver Akers Mtr Lines rRt 4 Bx 304w Matthews NC
" Steven constn wkr r1324 Princeton Av
" Thos E atndt Gaston Mem Hosp r518 W Harrison Av
" Wm L (Wilma H) plant eng Adventure Knits h1324 Princeton Av
" Wm L emp Amp Corp h4108 Little Mountain Rd
Simpson's Beauty & Barber Products (Isaac Simpson) 701 E 2d Av

THE Generator SHOP
GENERATORS—STARTERS
VOLTAGE REGULATORS—ALTERNATORS
ALL WORK GUARANTEED
PHONE 865-2861
1242 West Franklin Blvd. Gastonia, N.C. (28052)

Central Yarn and Dyeing, Inc.
QUALITY PACKAGE DYERS
ISLEY RD. (INDUSTRIAL PARK) P.O. BOX 370, 28052 TEL. 865-6451

SMITH
CONCRETE CONSTRUCTION INC.

Curbs
Gutters
Driveways
Sidewalks
Patios
Floors
Parking
Lots
Swimming
Pools
DIAL 864-0011
1611 ANTHONY DR.
P.O. BOX 606
(28052)

A. B. CARTER, Inc.
OPERATING CARTER TRAVELER CO.—MILL DEVICES CO.
TEXTILE MACHINERY and SUPPLIES
Hwy. 321 South
P.O. Box 518, 28052
Tels. 865-1201 and 865-1202

SERVICE TOOL & SUPPLY CO. Inc.
INDUSTRIAL TOOLS and POWER TRANSMISSION SUPPLIES
TEL. 865-3481
1442 W. AIRLINE AV. (28052)

FIRST BAPTIST CHURCH
REV. A DOUGLAS ALDRICH — Pastor
"PUTTING HEART INTO THE HEART OF OUR CITY"
201 W. Franklin Blvd., P.O. Box 98 (28052) Tel. 865-8576

GEORGE MASON
REALTOR
RESIDENTIAL—COMMERCIAL
PROPERTY MANAGEMENT RENTALS—APPRAISALS
"We make it a point to please"
Tel. 867-4471
623 E. 2nd Av. (28052)
REALTOR®

SIMPSONS

Simpsons Shoe Shine Parlor (Mrs Annie May Walker) 272 W Page Av
Sims See Also Simms
" Allen H (Anne R) retd h1219 S York St
" Barbara L p h ed County Dept Pub Health rRt 1 Bx 203
" Carl h702 Queens Rd
" Eliz B Mrs court reporter State r402 Sunset Cir (D)
" Gary tex wkr Groves Thread h1909 E Elm St
" Grace h1842 Keith Dr
" Lee R (Mildred H) ydmn Firestone Tex h1025 W 6th Av
" Legion Park Dallas Rd
" Linda Mrs r802 Barkley St
" Mary h622 W Lincoln Av
" Patricia waitress Porky's Grill h1312 W Garrison Blvd
" Paul art slsmn Rainbow Paint Store r2204 N New Hope Rd
" Pete W carp h865 S Vance St
" Robt S (Juliet R) sls mgr Colman Cocker h1613 Dixon Rd
" Robt V (Eliz B) slsmn Caro Brokers h402 Sunset Cir (D)
" Ronnie driver tech County Bd Educ rBessemer City NC
" Ronnie driver-tech Gaston County Sch Media Center rChapel Grove Rd
" Wildon E (Rita) whsemn F C Todd Inc rChapel Grove Rd Rt 6
Sinclair Allen Rev pastor Longcreek Bapt Mission
" Coleen J mach shop Homelite r2820 Goble St
" Dennis M (Terri P) mach Buchanan Indus h705 Laurel La
" Emily P Mrs tchr Sherwood Elem Sch r1604 Buckingham Av
" Jamie F r705 Laurel La

SPENCER-PETTUS
MACHINE CO. INC.
We Specialize in
SPROCKETS, GEARS
METRIC GEARING AND
METRIC CHAIN GEAR-CUTTING
Kings Mountain Hwy. 865-3962
Or 865-7658
Nights Sundays & Holidays 922-5317

SINCLAIR

" Robt L emp Alexander Mach h2448 Jamaica La
Singer Co The James C Moody Mgr 116 E Main Av
Singleton Bonnie h411 S Marietta St Apt K
" Clayton (Dora M) repr Smith Chevrolet rShelby N C
" E Maxine r200 Caroline Av (L)
" Eula A Mrs r1524 E Perry St
" Geo T (Liddie W) retd h82 W Walnut Av (R)
" Jessie M (Wid Geo M) retd h922 S Vance St
" Jewel B (Shirley H) emp Wix Filters h1611 Trexler St
" Mable emp Pharr Yarns h200 Caroline Av (L)
" Marie D (Wid Wm E) h108 Oakland Dr (L)
" Steve M (Vickie R) atndt Purdy's Sta h510 N Mill St (L)
" Wm G (Doris P) card tndr Parkdale Mills h2635 Skyland Dr
Sinnamon Regina h306 N Hoffman St (D)
Sinyard Robt (Eleanor) mgr Raymond Servs h1714 Aster La
Sipe Alf F (Lovell H) mtce supvr Pub Serv Of N C rBox 554 Stanley N C
" Everett E (Shirley) patrolmn County Rural Police Dept rCramerton NC
" James E set-up mn Wix Corp h1612 Florida St
" Margt slswn Ivey's
" Melody D composing Gastonia Gazette rPO Bx 746 Stanley NC
Sipes Frances K h3154 Spring Valley Dr Apt 5
" Joseph H (Bessie L) dfr Burl Indus h1814 N Modena St
" Lorene M Mrs charge nurse Gaston Mem Hosp rRt 1 Bx 208 (D)
Sisk Arth V (Laura O) slsmn Piedmont Consultants (LOOM) h311 S Hanna St
" Arth V (Brenda H) asst mgr Coper Hse h431 S Bolding St
" Barber Shop (Marvin W Sisk) 428 W Franklin Blvd
" Beverly A nurses aide Gaston Mem Hosp r1800 Echo La
" Bobbie J tex wkr Burl Yarn h508 S Broad St
" Bobby genl mgr Jenkins Mtl Shops rBessmer City N C
" Bobby G (Carolyn F) slbr Stowe Mills h306 Queens Rd
" Carol J tchr Hunter Huss Hi Sch rBessemer City NC
" David retd h102 E Fields St (D)
" Dazel W Jr (Betty J) overhauler Piedmont Am Corp h1311 Jay St
" Don L (Coleen) chem h314 Brentwood Dr
" Donald E (Betty M) dfr Tex Inc h2720 Puritan St

PINNACLE ELECTRIC Inc.
MOTORS
Electric Motor Repairs
DAYTON
606 S. Linwood Rd., P.O. Box 12627 (28052)
Tel. 864-7781

Carrier
Barry Long
AIR CONDITIONING CO., INC.
HEATING COOLING
2524 N. Chester St., 28052
Telephone 865-1269

SUN DROP BOTTLING CO.

Sun Drop
Cheerwine

Orange Crush
Double Cola

Grand Cru
Nu Grape

809-11 E. Franklin Blvd., P.O. Box 279 (28052) Tel. 865-1279

SISK
" Doris credit mgr trainee Diana Shops rBeatty Rd
" Flay W (Ruby C) (Caro Reneedling Wks & Textile) h2207 Parkdale Av
" Forrest O Jr (Ruth A) rtemn Ogden Food h905 Davis Av

SISK FRANK F (Ellen T; Sisk Funeral Home), 730 Gastonia Hwy, Bessemer City, N C (28016), Tel 629-2255, h212 E Washington Av, Bessemer City, N C, Tel 629-2082

SISK FUNERAL HOME (Frank F Sisk), Joe Butler Genl Mgr, Funeral Directors, 730 Gastonia Hwy, Bessemer City, N C (28016), Tel 629-2255 (See Index To Advertisers)

" Glenn L (Irene) driver Westvaco Corp h607 Wellons Dr
" Jack J constn wkr h110 Ridge Cir
" James R (Ruth B) emp Phillips Development h904 W Mauney Av
" James R driver Nolen Concrete Sup h128 Green Dr
" Jerry O mgr Seven-Eleven Food Store h1304 Poston Cir
" Jerry W line driver Akers Mtr Lines rRt 1 Bx 476g Mt Holly NC
" Jimmy D (Mary) mech Gastonia Sht Mtl Wks r1216 Mountain Av
" John R doffer Stowe Mills r908 Stowe Dr (L)
" John W (Eva) lap wndr tndr Peerless Spinning h303 Poplar St (L)
" Luther C line driver Akers Mtr Lines rRt 1 Cherryville NC
" Marvin W (Jean) (Sisk Barber Shop) h1800 Echo La
" Mary retd h1625 N Webb St Apt 10
" Mary E head start tchr asst Gaston Community Action r1216 Mountain Av
" Max h103 E Fields St (D)
" Norman W (Kay B) staff mgr Home Security Life Ins rStanley N C
" Oscar R chkr Akers Mtr Lines rCharlotte NC
" Paul G driver Yellow Cab h2831 Beechwood Cir
" Ralph F ftr Pub Serv Of N C rLincolnton N C
" Robt G studt r1500 E Davenport St
" Ruby N (Wid Louis A) emp Gastonia Dye Co h1500 E Davenport St
" Virgil (Pinky) tex wkr h120 W Woodside Av (R)
" Zora (Wid Forest) spnr Rex Mill No 2 h409 N Clay St (L)
Sitton Lester constn wkr Sanders Constn r1410 Poston Cir
Sitzer Charles wood wkr Ropat Textile Wood Products rBessemer N C
" Dan slsmn Friedman's Jwlrs rWarwick Apts

Phone (704) 824-4377
CBS SPORTS, INC.
Athletic Apparel
Protective Equipment
Charles McGinnis, President
Bill Adams, Vice President of Finance
Sam Robinson III, Vice President of Sales
2630 Wilkinson Blvd. P.O. Box 3871 (28052)

SIVERS
Sivers Bobbi opr Bobbie's Coiffures Unlimited r1665 Hudson Blvd
Skar Gilbert L h2104 N Modena St
Skelton Ammie (Wid Roosevelt) maid h110 W Walnut Av
" Amy r801 S Dogwood Dr
" John H Rev (Hazel C) pastor West Side Assembly Of God Ch h1022 Green Circle Dr
" Thos E mtcemn County Sch Mtce Shop rBx 574 Belmont NC
Skidmore Doris H Mrs asst clk County Superior Ct Clk rStanley NC
" James L (Mary A) tex wkr A M Smyre Mfg h112 Dix St
" Ray (Evelyn) (Ray Skidmore USED Car Lot) rCornelius NC
" Ray-American-Jeep Inc Of Gastonia (Ray Skidmore) 431 W Franklin Blvd
" Ray Used Car Lot (Ray Skidmore) 429 W Franklin Blvd
" Robt studt h411½ W 6th Av
" Steve instr Cosmopolitan Health Spa
Skipper Arnold twstr Burl Yarn h1 N Rhyne Pl (R)
" Donald R (Sarah L) yarn mn Rex Mills h1301 Jay St
" Doug h1048 Ashwood Ct Apt K
" James S (Martha B) h14 Spencer Mountain Rd (R)
" Jessie D (Wid Thos A) h4228 Grier St
" Lewis E mgr Landmark Finance r1 Dutch Village Apts
" Pearl F (Wid Walt) retd r526 W Rankin Av
" Steve electn Dallas Elec Contr r531 N Magnolia St
" Wm E (Nellie S) dfr Rex Mills h511 Gann St (L)
Slack Madlyn M Mrs tchr Hunter Huss Hi Sch r3017 Brandywine Ct

Holiday Inn®
OF GASTONIA
718 W. FRANKLIN BLVD
GASTONIA, N.C. (28052)
MRS. BETTY SMITH, Innkeeper
TEL. 704/865-3421

Ben Downey
Realty & Construction Co., Inc.
A COMPLETE REAL ESTATE SERVICE
Builder
Sales
Appraisals
"Personalized Service"
DIAL
864-7032
865-7633
1002 NOTTINGHAM DR.
P.O. BOX 2396
(28052)

NORRIS ENGINEERING CO.
PACKAGE BOILERS — STACKS — PUMPS — TANKS — OIL and GAS BURNERS — STOKERS
Downey Lake Rd.
(Off Cherryville Hwy.)
Dallas, N.C. (28034)
PLANT:
P.O. Box 1653, Gastonia, N.C. (28052)
Tels. 867-6389 and 867-6380

STEWART CONSTRUCTION CO.
OF GASTONIA, Inc.
METAL BUILDINGS GENERAL CONTRACTORS
10 S. Chestnut St. P.O. Box 3512, 28052 Tels. 865-5470 and 865-2411

Boyce
C. Fort
Contractor

Remodeling
Designing

DIAL
865-2616

1518 NEW
HOPE RD.
P.O. BOX
482
(28052)

Kelley Green
Garden Center—Conservatory—Nursery—Gifts
Lawn & Garden Power Equipment Dealer
New Hope Rd. at Hunts Moor Dr.
Tel. (704) 865-9856

C.R.C. INDUSTRIES, INC.
"We Specialize In Ideal Drawing Roll Repair"
MACHINERY REBUILDING—REPAIRING—METALLIZING
1617 S. YORK ST.
P.O. BOX 1922, 28052
PHONES 865-9541
865-9542

RESIDENTIAL SALES
PROPERTY MANAGEMENT
APPRAISALS
GENE NATION
REAL ESTATE
Licensed Real Estate Broker
Notary Service

REALTOR®
610 South Chestnut St.
Gastonia, N.C. (28052)
Office: 867-0203
Res: 867-4591

SLACK
" Richd M (Madlyn M) eng Burl Indus h3017 Brandywine Ct
Slade W Franklin (Cora L) wrpr Pama Mfg r407 Reid St (L)
Slagle Gary A mtce mgr Belk's h2850 Douglas Dr
" Helen C mole str Wix Filters h1403 W Walnut Av
" Randy G (Wanda T) insp Sun-Drop Btlg h2105 Court Av
" Ruth Mrs emp County Dept Soc Serv h309 Riley Ct
" Troy T formn Norwesco Inc rRt 2 (D)
Slaten See Also Slaton
" Alice r916 S Marietta St
" Walter P (Kath H) retd h604 Dartmouth Dr
Slaton Bobbie W (Wid Billie G) retd h607 N Pear St
" Dennis G prntg tech County Data Processing Dept r1637 N New Hope Rd
" Ervin W (Florence M) retd h9 E 1st St
" Gary h1650 N Rhyne St
" Geo W (Ailene H) (East Main Cab) h206 Daniels Dr
" James E (Helen M) mgr Slaton Mach Sls h1223 Laurel La
" John J (Winnie B) formn Rex Mills h1332 N 2d Av (R)
" Jonas W (Helen B) capt County Sheriff h1637 N New Hope Rd (WVH)
" Peggy A studt r206 Daniels Dr
" Robt D (Rose R) retd h109 Church St
" Scott (Debbie H) mach opr Corl Corp h2137 Camelot Ct Apt B
" Vicki E dep clk Superior Ct Clk r1637 N New Hope Rd (WVH)
Slaughter Raymond D line driver Akers Mtr Lines rLincolnton NC
" Saml H (Nellie M) rd dispr & supvr Akers Mtr Lines h711 Mc Adenville Av (L)

HOME OF THE
WRITTEN WARRANTY
COMPLETE SERVICE
AFTER THE SALE
824-1976
WILKINSON BLVD., LOWELL
P.O. BOX 3797
(28052)

SLAUGHTER
" Shirley Mrs ofc sec Thread's Inc h510 South St
" Wm C (Lanita D) 4 formn Supreme Knitting Mill r1708 S Perry St
Slayton Kimmie h1921 Keith Dr
Sledzewski Linda sec O G Penegar Co r1823 Echo La
" Paul K h1413 Anthony Dr
" Teofil (Mary O) retd h1327 Westbrook Cir
Slifer Cynthia T nurses aide Gaston Mem Hosp
Sloan Christine retd h408 S Hanna St
" Geneva retd h308 W Harrison Av
" James M Jr (Frances R) retd h509 W 5th Av
" Robt R Jr (Virginia G) dist plant mgr SBT&T h509 Eastwood Dr
" Virginia R studt r509 Eastwood Dr
Slocumb Douglas W Rev (Joyce L) pastor Lowell Ch Of God h804 W 1st St (L)
Sloop Edna P Mrs (Charmette Beauty Salon) rMt Holly NC
Slutsky Abe (Rose C) (The Village Square) r1737 Hudson Blvd
" Myron L (Lynn F) mgr The Village Square h2317 Scottwood Dr
" Rose C Mrs (The Village Square) r1737 Hudson Blvd
Small Danny C (Edith S) pntr h2412 Middleton Dr
" Don W (Lettie M) slsmn Belmont Auto Distr h607 Thomas Trl
" Edith S Mrs reg nurse Gaston Mem Hosp r2412 Middleton Dr
" James C (Vinnie B) retd h2801 Birchfield La
" Jean tex wkr Pharr Yarns h1515 N Weldon St
" Joe stock clk A & P r650 Kirby Av
" Mary M retd r609 W 19th Av
" Patr K coffee shop clk Gaston Mem Hosp
" R Lee (Ella M) h1243 Cambridge Av
" Ronald r1243 Cambridge Av
" Wm F Jr lot orderly Hardee's Of Gastonia r304 N Morehead St
Smalls William F (Patricia) mtce Shelby Sch h304 N Morehead St
Smallwood Mark F (Margt H) emp Wix Corp h2405 Pineview La
" Rufus B (Annie H) electn City h1323 Poston Cir
Smarr Alice J emp Wix Corp r1834 Findlay St
" Darlene sls clk r1013 Shenandoah Dr
" Dorothy W Mrs h314 W Allison Av
" Edgar M (Edith M) mtr rm mech Akers Mtr Lines h1834 Findlay St
" Geneva H Mrs h524 W Bradley Av
" J C shop wkr Chavis Tex Mfg h1013 Shenandoah Dr
" James E (Mary S) material hndlr Cocker Mach & Fdry h621 W Lincoln Av

GUTHRIE MACHINE SHOP, INC.
NEW and REPAIRED SPINDLES—SKF BOLSTERS
GENERAL MACHINE WORK
Bessemer City Rd., P.O. Box 12246, 28052
Tel. (704) 864-3289

WIDE WORLD TRAVEL SERVICES
DOMESTIC AND INTERNATIONAL AIRLINE TICKETS
TOURS—CRUISES—STEAMSHIP
TEL. 864-3434
218 E. Franklin Blvd. P.O. Box 1863 (28052)

SMARR
" James M (Linda) formn Wax Assocs h622 W Bradley Av
" Linda A Mrs production wkr Wax Assocs r622 W Bradley Av
" Marion truck driver Caro & Sou Processing h1409 Johnston St
" Mary A slswn Belk's r1013 Shenandoah Dr
" Mary S Mrs nurse aide Gaston Mem Hosp r621 W Lincoln Av
" Oscar driver J F Bess & Co r1212 N Boyce St
" Patricia A clk Good Will Inc r1409 Johnston St
Smarrito Antonio (Ella Mae) emp Garlock h1340 Princeton Av
Smart Agnes J Mrs clk Rex Mills r40 Mable Av
" Cheryl opr Crestwood Beauty Shop r2320 Monterrey Park Dr
" Delores block girl Western Sizzlin Steakhse rMt Holly N C
" Grady H (Dorothy G) sect hd Smyre Mfg h20 E 2d St
" James S (Agnes J) formn Rex Mills h40 Maple Av (R)
" Marie Mrs h502 South St
" Noah (Beulah D) card rm Pharr Yarns h412 S Chestnut St
" Orrie H (Cheryl M) mtcemn A M Smyre Mfg h2320 Monterrey Park Dr
" Orrie L retd r20 E 2d St
" Sidney E (Patsy) training mgr Burlington-Madison Yarn rClover S C
" W Wilson (Cordell) tex wkr Smyre Mfg h608 N Apple St
Smawley Fred C line driver Akers Mtr Lines rBx 28 Rutherford NC
Smith A Burwell h2644 Pembroke Rd Apt 2
" A Lynn h3124 Whitson Rd
" Ada A (Wid Wade O) r205 W Church St (D)
" Addie S Mrs h1114 W 4th Av
" Agnes W (Fred L) nurses aide N C Orthopedic Hosp r2204 N Modena St
" Al E emp City h1602 S Patricia St
" Albert E (Lillian C) formn Pharr Yarn h623 Clyde St
" Alda H (Wid John P) h1519 Davis Park Rd
" Alexandria A studt r206 E Page Av
" Alice L retd r310 S Avon St
" Alie C (Wid Yates D) h1807 Fairfield Dr
" Aline S h411 N Poplar St
" Allan L Rev rabbi Temple Emanuel Synagogue r533 Downey Pl
" Alma L (Wid Clarence) retd h130 Dixon Cir
" Alma L Mrs wndr Parkdale Mills h2216 W 6th Av
" Amanda C (Wid Cleveland R) r710 N Marietta St

Odom's
APPLIANCE SERVICE

SERVICE and REPAIRS
ON WASHING MACHINES—RANGES
REFRIGERATORS—WATER HEATERS
WATER COOLERS—AIR CONDITIONERS
TEL. 864-1633
612 N. YORK ST. (28052)

SMITH
" Andrew J (Wilma D) retd h2326 Armstrong Cir
" Annie S (Wid Cecil W) wndr United Spnrs h3200 Lowell Rd (R)
" Arizona sandwich mkr Tom's Barbecue rBessemer City NC
" Arnold C line driver Akers Mtr Lines
" Austell (Berdie) retd h1605 Nottingham Dr
" B C agt Indpt Life & Accident Ins rKings Mountain NC
" Barbara A tex wkr Threads Mill h1407 N Morris St
" Barbara G H Mrs tchr Ashley Jr Hi Sch rBelmont NC
" Baxter (Carol D) tex wkr h1105 Poston Cir
" Baxter sht mtl mech Cleo's Htg & Cooling rCharlotte N C
" Beaufort J (Kate C) retd h308 E 3d Av
" Beauty Shop (Charlotte W Lowery) 506½ W Harrison Av
" Belton R (Nina M) carp h726 Mutual Rd
" Bernice clk Supreme Mfg r1114 W 4th Av
" Bernice E (Bessie H) (Smith Textile Sales) h1203 Edgefield Av
" Bertha h809½ Bradley St
" Bertha L retd r602 Union Rd
" Bertie sls clk Paul Rose Dept Store r2218 Panama Av
" Bessie C (Wid Robt F) h511 S Marietta St
" Betty dir Cinderella Day Nursery
" Betty Mrs genl mgr Holiday Inn Of Gastonia r1978 Hartford Dr
" Betty A opr Settlemyer Beauty Shop r304 Ash St (L)
" Betty H Mrs h316 Linwood Rd
" Betty S r408 E 1st St (L)
" Bob h4210 Grissom St
" Bob D (Iris J) (Ideal Upholstery) rRt 1 (D)
" Bobbie Jo studt r935 Paramount Cir
" Bobbie R clk Gaston Mem Hosp
" Bobby (Carrie) h1113 W 7th Av

321 Pick-A-Pack
The Most Complete Line of Imported And Domestic Beer And Wine In Gastonia
IMPORTS
WINES BEER
Tel. 867-4321
Open 8 A.M. Close 1 A.M.
539 N. Chester St. (Hwy. 321 N.; 28052)

RUSTIN FURNITURE CO.
OF GASTONIA, INC.
"IT'S A FACT YOU CAN SAVE MONEY AT RUSTIN'S"
266-82 W. Main Av., 28052
Tel. 867-6366

Gastonia Auto Clinic
24 Hour Wrecker Service
Complete Auto Repairs
Body Shop
Air Conditioning Sales and Service
DIAL
865-3453
Rear
2316 N. Chester St.
(New Dallas Hwy.)
28052

The Learning Tree
CHILD DEVELOPMENT CENTER
STATE LICENSED
TODDLERS TO AGE 6 - KINDERGARTEN
1515 JACKSON RD. (28052)
TEL. 865-6531

The Sports Center

SPORTING GOODS

"A Complete Line"

TEAM EQUIPMENT

Dial 865-2642

212-16 E. Main Av. P.O. Box 2246 (28052)

HENLEY PAPER CO.
Wholesale
PAPER AND FILMS FOR ALL PURPOSES — SPECIALTIES — TWINES
Industrial Pike, P.O. Box 2247, 28052 Phone 865-7681

YOUR FIRST CHOICE SHOULD BE
Yellow Cab CO., INC.
OF GASTONIA
AIR CONDITIONED FOR YOUR COMFORT
RADIO DISPATCHED
RIDE SAFE—RIDE YELLOW
161 W. Franklin Blvd. (28052) 867-6391

SMITH
" Brenda W Mrs spnr Pharr Yarns r1706 W Overman Av
" Buddy emp Wix Corp r1110 Cumberland Av
" Buford (Brenelda B) emp Jenkins Mtl Shops h209 Oakdale St
" Buford E (Ruth R) mech h1408 Congress St
" Burgin O (Roxie N) retd h1143 Perkins St
" C Allen agt Life & Casualty Ins Of Tenn rRt 5 Bx 628
" C Jeffrey (Eliz F) instrumentmn Findlay Withers & Mc Connaughey h507 S Clay St
" C P exec supvr Public Finance rHackensack NJ
" C W (Peggy C) (Automatic Transmission Shop) rCharlotte NC
" Calvin r224 Hilltop Cir
" Calvin M (Rodney B) supvr Western Elec h3135 Imperial Dr
" Carl G (Lennie V) h101 S Church St
" Carol supvr Garrison Genl Hosp r2205 Brookneal Dr
" Carol L cash clk Pub Serv Of N C rBelmont NC
" Caroline h2429 Parnell St
" Carolyn B Mrs tchr Ashley Jr Hi Sch rCharlotte NC
" Carrey W (Lavenid E) mach A B Carter Inc h805 E Airline Av
" Carrie r702 N Pryor St
" Cath retd r816 S Jackson St
" Cathy C blood collr Gaston Mem Hosp
" Cathy H yarn wn Pharr Yarns r211 N Clay St (L)
" Charles (Lottie R) lab City Water & Sewer Dept h405 Redding St
" Charles B fixer Symre Mfg r2314 Lowell Rd (R)
" Charles C (Frances K) acct Burl Indus h3325 Gardner Park Dr

HAGAN-KENNINGTON
OIL CO. INC.
CITGO
RADIO-DISPATCHED TRUCKS
PROMPT SERVICE
TEL. 865-9561
1901 W. GARRISON BLVD.
P.O. BOX 1124 GASTONIA, N.C. (28052)

SMITH
" Charles E (Kath W) supvr Western Auto Whse h502 W 5th Av
" Charles H (Ruth) h1819 Melvin Dr
" Charles L (Joyce M) composing rm Gastonia Gazette h1504 Blackwood St
" Charles R studt r103 W 9th Av
" Charles R (Laura D) mach opr Burl Indus h210 Oakland Village (L)
" Charles R r210 Oakland Dr (L)
" Charlie C h1511 May Av
" Charlie C (Drucilla L) mech Textiles Inc h3309 York Rd
" Chester A III (Beth) emp Sonny Hancock Pontiac h1410 Rhyne-Carter Rd

SMITH CHEVROLET CO INC
David W Smith Jr President, Ralph T Jonas Vice-President, Price M Ewing Jr Vice-President-General Sales Manager, F A Cathey Jr Secretary-Treasurer, Chevrolet Cars, Chevrolet Trucks, Impala, Corvette, Chevelle, Chevy II, Camaro, Vega, Sales And Service, General Repairing, Paint And Body Shop 438 W Franklin Blvd (28052), Tel 864-8301 (See Index To Advertisers)

" Christine S Mrs prntr Uniroyal r806 W Airline
" Claburn T (Agnes P) line driver Akers Mtr Lines h1550 Belmar Dr
" Clarence h921 Nottingham Dr Apt 7
" Clarence R (Betty D) mach Gastonia Roller Fly & Spindle h502 S Yates St
" Clarence R (Wilma M) retd h406 S Hill St
" Claudia C studt r935 Paramount Cir
" Cleve H emp Amp Inc r1426 Green Circle Dr
" Clinton D (Donna F) instlr Western Elec h1766 Poston Cir
" Clyde Jr (Ruby) h613 W Harvie Av
" Clyde O Jr (Emma W) emp City Sanitation Dept h711 Apple Blossom Cir
" Cole L (Nell M) agt Durham Life Ins h2109 Garland Av
" Colin E sup clk Burl Indus h1902 Old English Dr
" Columbus (Mary L) driver Wilson Transfer rWaco NC

SMITH CONCRETE CONSTRUCTION **INC, Horace D Smith Pres-Genl Mgr, Mrs R C Smith Sec, Gray Feagan Treas, Concrete Construction, Drives, Walks, Curbs And Gutters, Porches, Basements, Floors Swimming Pool Construction 1611 Anthony Dr, PO Box 606 (28052), Tel 864-0011 (See Index To Advertisers)**

" Cora J (Wid Ernest E) furn rooms 501 S South St h501 South St

JACKSON & SMITH
INVESTMENT SECURITIES
Tel. 865-9546
Gastonia Mutual Savings & Loan Bldg.
245 W. Main Av., P.O. Box 876 (28052)

GURNEY INDUSTRIES, Inc.
201 E. 5th Ave., P.O. Box 519 (28052) Tel. 865-3441
ARMSTRONG PLANT Tel. 865-2012
CLARA PLANT Tel. 865-9916
DUNN PLANT Tel. 865-8811

Welding & Industrial Supply, Inc.

ALL TYPES WELDING—CUTTING AND
INDUSTRIAL SUPPLIES

2304 N. CHESTER ST. 28052 P.O. BOX 40 TEL. 864-9765

SMITH

" Coy C (Hilda) agt Life Ins Co Of Va rRt 3 Box 94 Forest City NC
" D Lamar (Fannie H) retd h510 S Lee St
" Dale (Pam) emp Garlock h601 Martha Av
" Dan mech B F Goodrich Stores rDavidson St
" Danny M (Lydia P) mach Bessland Mach Products hDana La Lot 27
" Danny W (Sandy) h560 Morningside Dr
" Darnell h3161 Spring Valley Dr Apt 4
" Darnell emp Firestone Tex h801 Marve St
" David A (Ada E) (Jackson & Smith Inv Securities) r24 Eaglebrook Dr
" David C (Gloria S) emp Victory Mills h1014½ S Church St
" David G Rev r502 S Yates St
" David W (Nancy H) regional rep Jackson & Smith Inv Securities rMt Holly NC
" David W (Mary L) wldr h4220 Grissom St
" David W Jr (Eliz C) pres Smith Chevrolet r3636 Brentwood Dr
" Davis retd h802 Barkley St
" Dean N (Zelda A) oiler Textiles Inc h252 Nila Dawn La
" Debbie counter girl Little Moo Dairy Barn
" Deborah E Mrs tchr Holbrook Jr Hi Sch rPO Bx 564 Lincolnton N C
" Deborah S composing Gastonia Gazette rCramer NC
" Delee G Mrs laby tech Gaston Mem Hosp rRt 2 Clover SC
" Dempsey L rd driver Akers Mtr Lines rKannapolis NC
" Dennis (Susan M) slsmn Coca-Cola rKings Mountain Ga
" Dennis (Cheryl) emp Petty Mach h621 E 4th Av
" Dewitt W (Kath H) slsmn Haygood Lincoln-Mercury h304 W 1st St (L)
" Dicie G (Wid Wm L) h641 Wagner Cir
" Dock R (Ada A) driver Lowell Taxi h203 E 8th Av
" Don prod mgr Big M Mart rKings Mountain N C
" Don E slsmn Belk's rRt 2 Stow Pk (D)
" Donald (Antia F) wvr Firestone Tex h103 Dix St
" Donald D (Bertie R) emp Westvaco Corp h1584 Rolling Meadow La
" Donald E (Hazel J) mach Threads Inc r619 Ivy St
" Donald L h915 S Gibbons St
" Donald R line driver Akers Mtr Lines rRt 1 Bx 120w Belmont NC
" Doris B Mrs mgr Shoe City rRidgecrest Rd
" Dorse P (Mable B) overseer Osceola Mill h2343 Myrtle Av
" Dot M h506 N Morris St
" E Marie retd h1310 S York St
" Earl studt r73 E Ranlo Av (R)
" Earl C (Mamie K) sect hd Parkdale Mills h2721 Crescent La

Vanguard of Gaston County
Vanguard Associates of Gastonia

Larry Beam—Marvin L. Foy, Jr., Managers

"Complete Early Warning Fire Detection"

201 S. Willow St. Telephone 864-9856
Gastonia, N.C. (28052) or 865-7688

SMITH

" Earl O (Bobbi S) mach opr Threads Inc h1926 Fairview Rd
" Earl S (Marie H) retd h3322 York Rd
" Earline h1900 Danbury St Apt K
" Earnest (Viola F) emp Bess Bros h2303 Sunset Av
" Eddie C (Connie F) asst dist mgr Westinghse Credit Corp h300 Downey Pl
" Edgar E (Pearl S) wvr Pharr Yarns h31 E 2d St
" Edna W Mrs (Smith Glass & Frame Shop) h2022 Withers St
" Edwin J (Sue G) mgr Ivey's h505 Hawthorne La
" Elaine C ofc wkr Belk's rPO Bx 151 Mc Adenville NC
" Eleanor retd r1310 S York St
" Eliz Mrs tex wkr Pharr Yarns h467 Southside Av
" Eliz B designer O G Penegar Co rStanley NC
" Eliz B Mrs cook Rainey's Grill h209 W Walnut Av
" Eliz H (Wid N B) retd h111 Drake St
" Elizabeth W Mrs ofc sec Mullen Holland & Harrell r507 S Clay St
" Ellen S r3001 Crawford Av
" Eloise C (Wid Ernest) h311 W Harrison Av
" Elva S (Wid Tollie) slswn The Village Shop h203 E Trade St (D)
" Elwin E pres Lithium Corp
" Elzena C (Wid Theo R) wndr Smyre Mfg h108 Church St
" Emily P (Wid James D) spls Firestone Tex h1129 W 5th Av
" Emma Mrs h1533 N Weldon St
" Enterprises Of The Carolinas Inc (Smith Chevrolet Co) auto leasing 438 W Franklin Blvd
" Ernest h25 E 1st St Lot 15

McCall Brothers Inc.

WELL drilling

WATER SYSTEMS
CONDITIONING
WASTE SYSTEMS

HOME—CITY—FARM—INDUSTRIAL

399-1506

6700 BELHAVEN BLVD. CHARLOTTE, NC 28216

United Electronic Supply Co. of Gastonia, Inc.

Sylvania
Winegard
Shure

Magnecraft
Alliance
Eveready Batteries

Kay-Townes
Rohn
Triad

"We Feature Sylvania Quality Products"

Master Antenna Systems for Homes, Motels and Apartments

805 W. Airline Av., Gastonia, N.C. (28052) Telephone 867-4401

You save more than money with

UNITED STATES SAVINGS BONDS

Buy them where you work or bank.

CUSTOM METAL FABRICATION

SHEET METAL

MATERIAL HANDLING DUCT WORK
QUALITY TEXTILE FABRICATIONS
ALL TYPE SHEET METAL WORK

1715 S. YORK RD., P.O. BOX 716 (28052) TEL. 865-7881

TALLEY'S FLORIST

Flowers for all Occasions

Phone 865-1234

701 E. 3d Av. (28052)

JIM LONG, Inc.

HEATING and AIR CONDITIONING CONTRACTORS

726 E. 3d Av., P.O. Box 1261 (28052) Tels. 865-8829 and 867-1246

MACK HOMESLEY BONDING CO.

24-HOUR SERVICE

CALL US TODAY! 864-5665 116 South St. (28052)

PICK-UP YELLOW TELEPHONE AT COUNTY JAIL FOR DIRECT SERVICE

SMITH
" Ernest D (Peggy) spring up King- Spencer rBelmont N C
" Essie H (Wid Willie L) h1214 Ashton Av
" Ethel r702 N Pryor St
" Ethel maid h220 E Page Av
" Ethel A (Wid Thos W) retd h323 S Columbia St
" Ethel G Mrs spooler tndr Peerless Spinning h143 Cedar St
" Eug L local driver Akers Mtr Lines rCharlotte NC
" Eunice R ofc wkr Belk's r203 E 8th Av
" Evelyn Mrs teller First Union Natl Bank rRt 1 (D)
" Evelyn J admn sec County Dept Pub Health h1534 Poston Cir
" Evelyn M Mrs opr Fashionette Beauty Shoppe rDallas NC
" Fannie Q Mrs (Wid Ely D) r1516 S Marietta St
" Farrell H (Alma F) tex wkr Textiles Inc h1601 Blackwood St
" Faye Mrs bkpr Mel Jackson Income Tax h2318 Hedgewood Cir
" Faye W Mrs ofc sec Ernest Q Petrey Inc r1707 Poston Cir
" Florence waitress Brown's Restr rRosewood Dr (D)
" Floyd M nurses aide Gaston Mem Hosp
" Floyd T (Edna M) retd h501 S Maple St (D)
" Frances Mrs emp Rex Mills h67 Rex Av (R)
" Frank M (Pat) slsmn Gastonia Mill Sup rClover SC
" Frank S (Mary F) retd h2314 Lowell Rd (R)
" Frankie R studt r106 S Holland St (D)
" Fred L mgr Hagan & Kennington Oil rP O Bx 524 Paw Creek N C
" Fred L (Agnes W) plmb Mbg Plmb h2204 N Modena St
" G Franklin (Lois M) serv mgr Haygood Lincoln-Mercury h1324 Lynhurst Dr
" Gary P chkr Akers Mtr Lines rRt 2 Matthews NC
" Gene h417 S Emerson St Apt 9
" General C (Inez Y) h850 Mutual Rd
" Geo sexton First Presby Ch rBelmont NC
" Geo C rd driver Akers Mtr Lines rRt 3 Bx 63

SMITH
" Geo E Jr (Ella L) emp Piedmont Am Corp h115 W Woodside Av (R)
" Geo M (Margt H) shop formn G G Walker Mtr r2910 Frieda La
" Geo N (Frances H) mach Reeves Mach Shop h504 Homestead Dr
" Geo S (Ellen R) retd h708 Separk Cir
" Geo T retd h602 Union Rd
" Geo W billing clk Akers Mtr Lines rKings Mountain NC
" Gerald T (Mary H) electn Duke Pwr h720 Peachtree St
" Geraldine C (Wid Willard C) emp Threads Inc h2437 Twin Av
" Gerrish (Evelyn) psychologist County Mental Health Center rGaffney SC
" Gertie V (Wid Dallas H) retd h109 S Miller St
" Gilbert (Amy) retd h220 W Harrison Av
" Giles T r414 W 3d Av

SMITH GLASS & FRAME SHOP (Edna W Smith), Window And Plate Glass Dealers 206 S Columbia St (28052), Tel 865-2762

" Gloria S Mrs emp Ridge Tex r1014½ S Church St
" Grace N (Wid Carl D) h1419 W Rankin Av
" Guy L (Ruby C) retd h817 S Gibbons St
" H Jill clk Duke Pwr rKings Mountain NC
" Hal K (Robecca H) supvr S B T & T h1004a South St
" Harlan E tchr Holbrook Jr Hi Sch r5014 Benton Av
" Harold C (Kay F) h1014 S Church St
" Harold G lab Smith Concrete Constn r1611 Anthony Dr
" Harold L (Martha B) cotton whsemn h410 Woodlawn Av
" Harry E (Melinda) display adv Gastonia Gazette rRt 2 (D)
" Hattie E (Wid Debro W) wndr Jewel Cotton Mills h2409 Crescent La
" Hazel M Mrs ofc sec Caro Cotton Classing Agcy r1400 Lynhurst Dr
" Helen E v-pres Todd Smith Banding r1115 E Franklin Blvd
" Helena B Mrs sec Caro Brush r2443 Armstrong Cir
" Herman L (Sadie R) mtcemn Parkdale Mills h1118 White La
" Hilary D (Mildred A) constn wkr r417 Craven St
" Homer W line driver Akers Mtr Lines rConcord NC

SMITH HORACE D (Ruth C), Pres-Genl Mgr Smith Concrete Construction Inc 1611 Anthony Dr, PO Box 606 (28052), Tel 864-0011, h1611 Anthony Dr, Tel 864-5183

" Howard C line driver Akers Mtr Lines rConcord NC

John's Toy & Hobby Shop

Toys Hobbies Crafts

AKERS SHOPPING CENTER

TEL. 865-8141

1487 E. Franklin Blvd. (28052)

Gastonia Sheet Metal Works, Inc.

HEATING - AIR CONDITIONING
BUILT-UP ROOFING

Residential—Commercial—Industrial

1524 May St. (28052) for 24 HOUR SERVICE Phone 864-0344

ABLE PLATING CO., Inc.
HARD CHROME INDUSTRIAL PLATING
1245 N. Ransom St., P.O. Box 12566, 28052 Phone 864-7416

SMITH
" Howard M (Helen G) rte clk expeditor & supvr Akers Mtr Lines h308 Hilltop Cir
" Hubert (Sarah) mldr Stovall's Fdry rRt 1
" Inez M Mrs h1305 N York St
" Ira Lee Jr (Kathleen B) whse wkr Bryant Sup rRt 5 Bx 136 Rock Hill SC
" Isaac B (Geraldine C) chkr Akers Mtr Lines h621 Doffin La
" Isaac W (Fannie N) driver Nations Mach Shop h929 S Overhill St
" Ishmar emp Whitinsville Spinning Ring h1866 Keith Dr
" J twstr Threads h610 S Yates St
" J h2521 Wilkinson Blvd (L)
" J Barr (Mary W) retd h507 E 3d Av
" J Frank (Pearl K) h1000 Stowe Dr (L)
" J Murphy (Charlotte S) retd h106 S Church St
" J T h304 N Church St (L)
" J Willis (Margt J) genl hd Burl Indus h2722 Skyland Dr
" Jack body shop mgr Ray Skidmore- Am-Jeep rCharlotte NC
" Jack (Lucille) tex wkr Textiles Inc h1402 Fostoria Dr
" Jack D (Nancy) agt Home Security Life Ins h1000 W 4th Av
" Jack M (Kathy Q) slsmn Prudential h1215 Graystone Dr
" Jackie truck driver City Sanitation Dept rKings Mtn NC
" Jacqueline r621 Doffin La
" Jacquelyn C Mrs tchr Lingerfelt Sch r1807 S Winget St
" James emp Bryant Elec h411 W 5th Av
" James (Viola) driver Goodnite Bros h2840 Crescent La
" James h609 North St (D)
" James (Mattie L) h1108 S Miller St
" James A (Hazel L) overhauler Leesona Corp h1013 Sunrise Dr
" James A (Virginia V) tex wkr Groves Thread h3152 Erskine Dr
" James A (Miriam D) (Dial & Smith A- 1 Bonding Serv) h946 W Brandon St
" James A Jr (Patsy P) carrier Postal Service h1415 W Mauney Av
" James B (Lillie F) h515 E Peachtree St (D)
" James B (Dorothy S) slsmn Westvaco Corp h3122 Whitson Rd
" James B tex wkr Pharr Yarn r606 N York St
" James B Jr emp Observer Trans r515 E Peachtree St (D)
" James C (Hazel M) acct 127 S South St h1400 Lynhurst Dr
" James C (Martha M) yarn serv Rex Mill h420 S Emerson St
" James C (Jane G) emp Peat Marwick & Mitchell h823 Applegate Ct
" James F (Gretchen) br mgr Carothers Funeral Home rStanley NC

ROOSEVELT TIRE SERVICE INC.
EVERYTHING FOR THE CAR
TEL. 864-5464
191 E. Franklin Blvd. cor. Oakland St. 28052

SMITH
" James G (Barbara H) plmb E W Huffman Plmb h2724 Goble St
" James H dist eng Duke Pwr h3434 Gardner Park Dr
" James H (Stella M) slsmn Rankin-Armstrong h509 N Beverly Dr
" James H formn Wax Assocs rRt 1 Bx 3804
" James L (Carol R) h509 S Marietta St
" James M asst mgr Shiflet & Dickson h2325 Sunset Av
" James M Jr (Wilma S) dfr Firestone Tex h110 S Summit St
" James O (Laura H) mgr Pharr Yarns h3112 Imperial Dr
" James P (Denell B) emp Clara Mill h114 W 6th Av
" James S (Helena B) pres Carolina Brush h2443 Armstrong Cir
" James S Jr (Joyce H) v-pres Caro Brush h548 Bridle Path Trl
" Jan driver Biltmore Dairy r1114 W 4th Av
" Janet key punch opr Cherry Bekaert & Holland r329 Vine St
" Jannise M nurse h1213 N Ransom St
" Jean wndr Arlington Mill h31 Ross St
" Jean D Mrs rec rm BELK h1009 W 6th Av B
" Jerry (Janet) (Smith & Kelson) h329 S Vine St
" Jerry L emp Homelite h400 Claudette Dr
" Jerry L payroll & personnel supvr Akers Mtr Lines rCharlotte NC
" Jerry M (Patsy R) ship clk Johnston Mtr Lines h1735 Old West La
" Jimmy key punch opr Cherry Bekaert & Holland r1018 Robinwood Rd
" Jimmy (Luella B) lab Avon Bonded Whse h1211 N Boyce St
" Jimmy (Johana A) recruiter Army Recruiting Sta h1008 Holly Dr
" Jimmy P studt r610 North St (D)
" Joanne studt r621 Doffin La
" John sls rep Ray Skidmore Am Jeep rDallas NC
" John B guidance Hunter Huss Hi Sch h1202d Carriage House La
" John C (Evelyn R) atndt Bradshaw's Phillips 66 Serv Center h113 W 5th Av
" John H (Beverly A) (Smith Mach) h1549 Echo La

Anthony-Adams Insurance Agency Inc.
YOUR Independent Insurance AGENT SERVES YOU FIRST
W. A. "TONY" ANTHONY, JR.
M. R. "CHUCK" ADAMS; III
DAVID A. JONES
AUTO
FIRE
LIFE
ACCIDENT
415 W. Main Ave.
P.O. Box 1986 (28052)
DIAL 864-8323

A. B. CARTER, Inc.
OPERATING CARTER TRAVELER CO.—MILL DEVICES CO.
TEXTILE MACHINERY and SUPPLIES
Hwy. 321 South
P.O. Box 518, 28052
Tels. 865-1201 and 865-1202

McLean & Son FUNERAL DIRECTORS
MEMBER BY INVITATION NATIONAL SELECTED MORTICIANS
206 S. BROAD ST. (28052) GASTONIA'S OLDEST FUNERAL DIRECTORS DIAL 865-3451

W. D. LEE & CO., INC.
TEXTILE MACHINERY
Specialist In No. 102 Foster and No. 44 Universal Winders and Supplies
Erecting and Overhauling Winders
Also Replacement Parts for Carding Spinning and Twisting Machinery
All Work Fully Guaranteed
Westgate Industrial Center
P.O. Drawer 12157 (28052)
TELS. 867-7242 864-0346

YOUR HOME TOWN BANK
Use Citizens National for All Your Banking Requirements
THE CITIZENS NATIONAL BANK
In Gastonia — Phone 864-3451

CHAVIS TEXTILE MFG. Inc.
Winder Specialists
TEL. 867-8331
920 N. Highland St.
P.O. Box 939, 28052

SMITH
" John H (Nolene) (Johnny's Wrecker Serv & Garage) r3614 Old York Rd
" John H (Linda L) policemn City Police Dept h312 Oakdale St
" John L (Tricia) asst funeral dir Carothers Funeral Home rBelmont NC
" John M (Amelia L) mgr Corporate Serv h103 W 9th Av
" John T (Linda R) wtchmn Parkdale Mill h2309 Skyland Dr
" Jones A (Miriam D) adj Am Credit r946 Brandon St
" Jones P shopmn Sherrill Inds r610 North St (D)
" Joseph P (Charity D) phys 1508 S York St h935 Paramount Cir
" Joseph P Jr sls new-used cars Smith Chevrolet h1737 Hudson Blvd Apt 93
" Josie W (Wid Joe S) r655 12th Av
" Joyce emp S B T & T h1110 Cumberland Av
" Julene B (Wid Thos W) retd h2632 Crawford Av
" Julia r217 N Pryor St
" Kath tex wkr h3161 Spring Valley Dr Apt 5
" Kath S Mrs retd h406 N Edgemont Av
" Kath W Mrs sec G G Walker Mtr r502 W 5th Av
" Kathleen L r2837 Beechwood Cir
" Kathryn H Mrs tchr Pleasant Ridge Elem Sch r302 W 1st St (L)
" Kathy J teller Citizens Natl Bk h513 Hand Cir (L) Apt 1
" Keith W driver Caro Coin Caterers h418 E Park Av
" Keith W agt Life & Casualty Ins Co Of Tenn rLincolnton NC
" Ken (Agnes) h1261d Carriage House La
" Kenneth D (Janet B) asst v-pres Citizens Natl Bk h2305 Pamela St

Contract Manufacturer
Textile Gears
Heat Treating Services
KLUTTZ MACHINE & FOUNDRY INC.
711 East Franklin Blvd. P.O. Drawer 70
Gastonia, N.C. (28052) Phone (704) 864-5454

SMITH
" Kenneth L mach opr Sunrise Dairy rBessemer City NC
" Klara B (Wid Wm C) h812 S Overhill St
" L Eug (Billy D) formn Colman-Cocker h610 North St (D)
" Lamar (Kay E) truck opr Bryant Elec Repr r1619 Blackwood St
" Larry (Mary N) tstr Homelite h1321 Sims Cir Apt D
" Larry (Bobbie) h2001 Camelot Ct Apt V
" Larry D (Doris F) studt h409 N Beverly Dr
" Larry P rd driver Akers Mtr Lines rRt 3 Bx 126-A
" Lars M (Betty H) retd h107 N Davis St (D)
" Laura A pres-treas Todd Smith Banding h1115 E Franklin Blvd
" Laura B (Wid Webb) retd r115 Mountain View
" Laura C dietn N C Orthopedic Hosp r410 Woodlawn Av
" Lawrence C (Lillian E) tex wkr Knitronic Mills h303 S Ridge St (D)
" Lawrence S (Ruth) slsmn Pepsi-Cola rRt 1 Bx 166a Dallas NC
" Lena H (Wid Leonard O) slswn Belk's h404 N Oakland St (D)
" Lenny (Judy P) emp Plastic Products h812 Lakeview St
" Leona A Mrs tchr Ashbrook Sr Hi Sch r204 N Main St (L)
" Leonard spotter Akers Mtr Lines r812 S Miller St
" Leonard P (Louise S) retd h2917 E Long Av (R)
" Leonard R (Anna May) clk Gaston County Food Distr Center h912 W Airline Av
" Leroy H emp City Water & Sewer Dept r312 N Avon St
" Lesile (In & Out Grill)
" Lesley Jr h3142 Spring Valley Dr Apt 6
" Lesley W (Georgia M) driver Central Yarn & Dyeing h206 E Page Av
" Letha H (Wid Arth) h115 W Robinson St (D)
" Linda r1008 Edgewood Cir
" Linda A sec Neal Hawkins Contr rKings Mountain NC
" Linda R Mrs sten 2 N C Orthopedic Hosp r312 S Oakdale St
" Lloyd C driver Patterson-Campbell Oil rRt 2
" Lois M Mrs bkpr Belk's r1324 Lynhurst Dr
" Lorenza D card tndr Peerless Spinning r304 Ash St
" Lorenzo D (Betty L) crdr tndr Peerless Mill h304 Ash St (L)
" Louise Mrs h1108 Sims Cir Apt A
" Lucille S Mrs clk in chge PO (Ranlo-smyre Sta) r827 Coxe Rd (G)

VOLKSWAGEN OF GASTONIA, Inc.
SALES SERVICE
Phone 864-6746
2119 Wilkinson Blvd. (28052)

T. Q. HOWE'S GARAGE INC.
WRECKER SERVICE ESTABLISHED 1920
General Auto Repairing-Truck and Tractor-Wheel Aligning-Battery Service
107 E. 8th AVE., 28052 PHONE 865-1361

Gaston Memorial Park & Mausoleums

1200 S. NEW HOPE RD. OPPOSITE N.C. ORTHOPEDIC HOSPITAL (28052)
WESTVIEW GARDENS, EDGEWOOD RD., BESSEMER CITY, N.C.
PHONES 865-9521 and 867-6441

SMITH

" Lucille W (Wid Grady) spnr Rex Mills h73 E Ranlo Av (R)
" Lula M maid Pub Serv Of N C r502 W Allison Av
" Lydia P Mrs clk Good Will Inc rLot 27 Olney Church Rd
" Lynn D r1426 Green Circle Dr
" M Coleman (Mamie M) retd h123 Burton Cir (R)
" Mabel H retd r205 W Church St (D)
" Machine Co (John H Smith) 901 S Marietta St
" Margt E teller First Citizens Bk & Tr r1410 Rhyne-Carter Rd
" Margt L Mrs br librn County Pub Library r207 S Depot St C
" Margt P Mrs retd r312 E 2d Av
" Margt S (Wid Wm B) retd h2739 Penny Park Dr
" Margt S Mrs r3111 Whitson Rd
" Marie Q Mrs bmo Homelite r323 S Columbia St
" Martha Mrs tex wkr Robinson Mill h206 N Smith St (D)
" Martha S (Wid Jacob) retd h114 W Harrison Av
" Martha S Mrs gas bkpr Pub Serv Of N C rKings Mountain NC
" Mary h302 S Broad St Apt 1
" Mary r409 N Boyd St
" Mary A teller Citizens Natl Bk r1331a Sims Cir
" Mary C Mrs tchr North Gaston Hi Sch h106 S Holland St (D)
" Mary E hostess Sands & Co rPineville N C
" Mary N studt r801 Boulware Av
" Mary R (Wid W J) retd r902 Carolina Av
" Mary W Mrs asst dietn Garrison Genl Hosp r507 E 3d Av
" Maude B (Wid Ira L) retd h1810 Wood St
" Maurice A (Cora G) cardmn Natl Yarn h308 S Avon St
" Melba R Mrs tchrs aide Woodhill Elem Sch rRt 1 Bx 137c (D)
" Melvin body shop formn Gastonia Auto Clinic rMount Holly NC
" Michl G (Diane) ofc wkr Threads Inc h2101 Brookneal Dr
" Michl J h401 N Edgemont Av
" Michl J USMC r1013 Sunrise Dr
" Michl K studt r610 North St (D)
" Michl L studt r3122 Whitson Rd
" Michl M studt r615 Home Trl
" Mildred D Mrs (La Vogue Beauty Salon) r370 W Franklin Blvd
" Mildred L Mrs salad maker Gaston Mem Hosp rBessemer City NC
" Miriam D Mrs ofc sec Larry D Baker r946 Brandon St

CAROTHERS FUNERAL HOME, Inc.
THE COLONIAL CHAPEL
★
TEL. 867-6337
112 W. 2d AVE. (28052)

SMITH-MITCHAM INC
WILLIAM T SEABROOK
PRESIDENT-MANAGER
CORDES G SEABROOK
TREASURER
MANUFACTURERS AND
DISTRIBUTORS OF
QUALITY TEXTILE PARTS
830 N MARIETTA ST
PO BOX 2184 (28052)
TELEPHONES
865-4311, 864-7886

" Montie Mrs retd h1505 Conrad Av
" Nadine E slswn Belk's rRt 1 Bx 193 Mt Holly NC
" Nancy als clk Miller's Ofc Equip r409 S Broad St
" Nancy B Mrs sten clk S B T & T rStowe Park (D)
" Nancy M r2343 Myrtle Av
" Nell Mrs dir Temple Day Care Center r1801 Popar St
" Nell H (Wid John W) retd r424 E Garrison Blvd
" Nellie atndt Linwood Sunshine Lndry Center rEasy St
" Nellie F (Wid Harland) r526 W Rankin Av
" Nelson L intr reprmn Gaston Elec Contrs rStanely NC
" Norman A (Ophelia F) mgr Square Pharmacy h801 Boulware Av
" Norman R ofc wkr Homelite r1419 W Rankin Av
" O Claude (Linda C) div eng Pub Serv Of N C h3131 Gardner Park Dr
" Odell C (Hazel S) emp Garlock h618 John's La
" Olivia spnr Smyre Mfg h702 N Pryor St
" Ollie r1009 Laurel La

ACCUTROL TAX SERVICE
Income Tax Accounting
413 W. Main Ave. Gastonia, N.C. (28052)
Telephone 864-4026

GASTONIA FIRE EXTINGUISHER CO. INC.
A COMPLETE LINE OF DRY AND CHEMICAL FIRE EXTINGUISHERS
Hand Portables
Wheeled Units—Marine
Stationary Units
Automatic Restaurant Systems
Kings Mountain Hwy. (Hwy. 74) P.O. Box 71 (28052)
Tels. 867-7990 and 867-9981

CITY LUMBER CO.
Serving Gastonia Since 1920
"From the Foundation to the Roof"
733-39 N. Marietta St., P.O. Box 838, 28052
Tel. 867-7218

Oscar Doster Realtor
REALTOR
SALES—RENTALS—APPRAISALS
"Key To Your Real Estate Needs"
TELS.
Sales: 864-3431
Rentals: 867-4456
428 W. Franklin Blvd. 28052

BUICK
LYTLE Buick INC.
OPEL
327 EAST FRANKLIN BLVD., P.O. BOX 957 (28052) TEL. 865-2388

GASTON COLLEGE

"A Comprehensive Community College"

Liberal Arts

Engineering Technology

Vocational and Health Education

Continuing Education

TEL. (704) 922-3136

NEW DALLAS HWY. 321 NORTH DALLAS N.C. (28034)

baugh development company
DEVELOPERS OF HEATHERLOCH
PINEHAVEN ROBINSON HEIGHTS
175 WEST FRANKLIN AVENUE
GASTONIA, NORTH CAROLINA (28052) 704 867-5301

SMITH
" Ollie H (Wid James H) retd h831 Cox Rd
" Ophelia Mrs tchr Carr Elem Sch r801 Boulevard St
" Pamela W Mrs tchr County Bd Educ rCharlotte N C
" Pat agt Coastal Plain Life Ins
" Pat G bkpr Smith Chevrolet rKings Mountain N C
" Pat H (Louise E) emp Twin Tops h319 E 2d Av
SMITH PATRICIA C MRS, Manager Operator Service Southern Bell Telephone Co 412 S Broad St (28052), Tel 867-9011, h2119 Powerline Av, Tel 864-9908
" Patsy Mrs opr Sarah's Beauty Bowl r1415 W Mauney Av
" Patterson (Virginia M) agt Coastal Plains Life Ins h1326 W Franklin Blvd
" Paul S instr Gaston College rRock Hill SC
" Pauline G Mrs h209 E Ratchford Av
" Pauline H (Wid Walter A) h1302 May Av
" Peggy h1211 N Branch Av (R) Lot 2
" Peggy A emp SBT&T r1110 Cumberland Av
" Peggy B Mrs claims adj Provident Life & Accdt Ins r401 N Edgemont St
" Perry D (Alice D) retd h2731 E Long Av (R)
" Plato L (Lula M) mail clk Pub Serv Of N C h502 W Allison Av
" Pryor M (Esther W) carrier Postal Service h2205 Brookneal Dr
" Quay asst finance dir County Aud r111 Forest Dr (B)
" R L studt r2205 Brookneal Dr
" Rachel Mrs clk Travel Center rRt 1 Bx 399 Dallas NC
" Rachel G r408 E 1st St (L)
" Ralph B (Lenora L) mgr Biltmore Dairy Farms h924 Home Trl

LOWE'S of Gastonia
Building Materials and Mobile Homes
Tel. (704) 867-4441
1301 Bessemer City Rd. Gastonia, N.C. 28052

SMITH
" Ralph E (Peggy A) linemn Bryant Elec Repr r5020 Tony Av
" Ralph H (Tomoko Y) clk Postal Service h2307 Mc Lean St
" Ralph M (Lois M) frame opr Burl Indus h2347 Linwood Rd
" Randall S (Georgia) emp Lincoln Times h2200 Williamsburg Apts Apt 24
" Ray (Christine) emp Jenkins Sht Mtl Shop h806 W Airline Av
" Ray (Jacqueline Y) wndr Arlington Mill h2025 Camelot Ct Apt E
" Ray H (Ailene P) (Dow & Smith Bonding) h2503 W Franklin Blvd
" Readie S Mrs tchr Woodhill Elem Sch rCharlotte N C
" Renee D studt r210 Oakland Village (L)
" Richd driver Caro Frt Carriers rLincolnton NC
" Richd L elec dept Chavis Tex Mfg rBelmont NC
" Richd W (Frankie) shopmn Sherrill Inds rBessemer City NC
" Robt h3161 Spring Valley Dr Apt 6
" Robt h513 Patty Ann Dr
" Robt A (Freida) fnshr Stemco Mfg h511 W Norment Av
" Robt A (Ruth) bkpr Gastonia Gazette r2514 Fairgreen Dr
" Robert C collr City Sanitation Dept h609 S Marietta St
" Robt C slsmn Morris Jwlry r503 Hannah St
" Robt D mach Pyramid Mills r1810 Wood St
" Robt F (Leona A) tex wkr J P Stevens h204 N Main St (L)
" Robt F (Wilma M) compliance splst Dept Of Labor h615 Home Trl
" Robt G (Ruth C) clk L S Rankin & Sons h414 S Chestnut St
" Robt G (Margt A) mgr Caro Mailing Serv h1008 Edgewood Cir
" Robt L (Lendora M) chkr Akers Mtr Lines h1426 Green Circle Dr
" Robt R (Meurice M) local driver Akers Mtr Lines h141 Burton Cir (R)
" Robt S h14 E 6th St
" Robt W (Florence B) retd h969 Brown St
" Roberta R (Wid G B) retd h408 E 1st St (L)
" Roger D studt r217 Welch Av
" Roger W (Kay R) musician h1304 Lineberger Av
" Ronald E (Sheila Y) data processing mgr Central Yarn h1626 Cecilia Dr
" Roosevelt (Eloise B) h203 Lenox Av
" Rose M nurses aide Greenbriar Rest Home r812 Overhill St
" Rowan F cln up hd Burl Yarn r145 Winget Cir
" Roy B (Myrtle P) h2303 Mc Lean St
" Roy E USMC r92 E 3d St

TEXTILES-INCORPORATED
THREADS-INCORPORATED
GASTONIA, NORTH CAROLINA

WILSON TRANSFER COMPANY, Inc.
"Superior Service Since 1916"
COTTON AND TEXTILE WASTE
Serving: Mississippi - The Carolinas - Georgia - Tenn. - Va. - Alabama
712 W. Airline Av. 28052—Tel. 867-6308 Charlotte, N.C.—Tel. 825-2090

SMITH
" Roy L (Lona G) jan Calvary Bapt Ch h112 Nassau Pl
" Roy L line driver Akers Mtr Lines rRt 3 Bx 463a
" Rufus r411 N Poplar St
" Ruth composing rm Gastonia Gazette r2514 Fairgreen Dr
" Ruth Mrs emp Threads Inc r1819 Melvin Dr
" Ruth C (Wid C Sylvo) r312 S Broad St
" Ruth C Mrs sec Smith Concrete Constn r1611 Anthony Dr
" S Lynn studt r308 Hilltop Cir
" S T Jr (Betty) dist mgr State Dept Of Health Educ & Welfare h1000 Briarwood Av
" Sally (Wid E H) h1110 Cumberland Av
" Sandra studt r1549 Echo La
" Sandra D studt r1533 N Weldon St
" Sandus (Louise T) tex wkr Firestone Tex h1110 S Miller St
" Sara tex wkr Burlington Indus h515 W Norment Av
" Sarah F cook Greenbriar Rest Home rRt 1 Bx 3804
" Sarah M retd r1213 N Ransom St
" Sharon h911 Nottingham Dr Apt 17
" Sharon clk Duke Pwr h635 Morningside Dr
" Sharon S Mrs instr Gaston College rStanley NC
" Sheet Metal & Heating Co (Winston R Smith) 803 S Marietta St
" Sheila E sec Jenkins Mtl Shops h683 New Hope Rd Apt 16
" Shiela B Mrs ofc sec Todd-Long Picker Apron r16 Downey Hse Apts
" Shirley reporter Credit Bur Of Gastonia rRt 1 13x 406 NC
" Shirley Mrs maid Myrtle Sch h1027 S Myrtle School Rd
" Shirley A emp Am Trust Co r505 Hawthorne La
" Shirley B Mrs clk Good Will Inc r3034 Curtis St
" Stamey W Jr (Madaline C) mach opr Seminole Mill h410 S Willow St
" Stella ofc sec Holland-Lytton Ins Agcy
" Stella C (Wid Clyde A) insp Sherman Tex h65 N Love St (R)
" Steph H (Jann) emp Burl Indus h201 E Caroline St (D)
" Steve studt r417 Craven St
" Steve h814 S Church St
" Steve mgr Walker's Superette
" Steven T (Jimmie E) ftr a Pub Serv Of N C r1018 Robinwood Rd
" Sue G Mrs tchr Ashbrook Sr Hi Sch r505 Hawthorne La
" Sylvester A (Jacquelyn C) chkr Akers Mtr Lines h1807 Winget St
" T h3612 Little Mountain Rd

BRYANT SUPPLY COMPANY Inc.
FOR YOUR ELECTRICAL NEEDS
335 and 605-09 E. Franklin Blvd. P.O. Box 1277, 28052
202 S. Avon St. Tel. 865-3466

SMITH
" T J mach Mc Kelvie Mach h904 W 5th Av
" T L studt r1643 New Hope Rd
" T Walt agt Liberty Life Ins rCherryville NC
" Terry R (Jean) bondsmn Ernest Dow Bonding rN New Hope Rd
" Thelma h180 W 1st St
" Theo R Jr driver Sunshine Lndry h92 E 3d St
" Thos (In & Out Grill) h518 W Allison Av
" Thos h3125 Spring Valley Dr Apt 4
" Thos (Dolly H) emp Algodon Mfg h123 Sycamore Av
" Thos Jr (Patricia G) tex wkr Pharr Yarn h206 W Lincoln Av
" Thos A (Martha M) ship clk Danoca Indus h2008 Union Rd
" Thos E (Kathie H) sup clk Piedmont Am Corp h511 N Ransom St
" Thos F (Thelma E) tavern kpr h66 N Love St (R)
" Thos J (Eliz) slsmn Caro Brush h2200 Williamsburg Apts Apt 11
" Thos R (Laura B) emp Beaunit h502 N Mill St
" Tim A (Virginia F) carp h509 N Hill St (D)
" Timothy h1125 Lynhurst Dr Apt 1
" Timothy J r217 Welch Av
" Tisha F hanger Homelite r1426 Green Circle Dr
" Tom P (Annie R) retd h399 Efird St
" Tommy h4619 Starview Dr Lot 5
" Tracy W (Ethel B) retd h96 Park Dr (R)
" Vance (Mary) slbr tndr Rex Mills h68 W Dellinger Av (R)
" Vance emp Galey & Lord Mill r522 E Carpenter St (D)
" Vellie W rd driver Akers Mtr Lines rCharlotte NC

JIM MOORE INSURANCE
Auto—Business—Home—Life
Tel. 865-6876
903 EAST 2d AVENUE
GASTONIA, N.C. (28052)

Kelly Clemmer Construction Co.
Office - 409 W. Main St. P.O. Box 541
Dallas, N.C. (28034)
Phone 922-4562

DRUGS
BROWN MEDLIN
DRUG STORE
1514 S. YORK ST. 28052
TEL. 867-6356
We Deliver

GASTONIA UNITED OIL CO., Inc.
OIL PRODUCTS—FUEL OIL DELIVERY
2766 E. Ozark Ave., P.O. Drawer 68, 28052 Tel. 824-3561

GASTONIA
Glidden
PAINT CENTER
Serving Residential Maintenance and Industrial Trade
Aerosol Packaging
729 E. FRANKLIN BLVD. (28052)
Phone 864-6783

WIX FILTERS

SMITH
" Velma Q Mrs mgr W L Smith Ins Agcy rCharlotte NC
" Verlon E (Vivian R) eng City Fire Dept h734 Mutual Rd
" Vernon E asst mgr Big Star Super Mkt rKings Mtn NC
" Vesty P (Wid Quimby) retd h2528 Myers St
" Vick (Margt) supt St Joe Paper h1109 W Davidson Av
" Vickie Mrs tchr Rhyne Elem Sch r270 Holly Av (D)
" Violet L h308 W Westview St
" Virgil (Ruby H) agt Liberty Life Ins rWest Cramerton N C
" Virginia ofc sec Ivey's
" Virginia B Mrs spnr Peerless Spinning h217 Welch Av
" Virsa M (Wid Robt B) h117 Green Dr
" W L Insurance Agency Mrs Velma Q Smith Mgr 260½ W Page Av Rm 214
SMITH W Z "BILL" INSURANCE AGENCY (W Z "Bill " And W Z "Bill" Smith Jr), Insurance For Home, Auto, Business And Life 902 E Garrison Blvd, PO Box 874 (28052), Tel 865-7425 (See Index To Advertisers)
SMITH W Z "BILL" JR (Sherry M; W Z "Bill" Smith Insurance Agency), 902 E Garrison Blvd, PO Box 874 (28052), Tel 865-7425, h1929 E Garrison Blvd, Apt 10 Tel 864-1527
" Walker (Bell M) retd h417 Redding St
" Wallace G (Mildred V) mach Smith Mitcham h4215 Grissom St
" Walton K (Edna F) v-pres R P Caldwell & Co h2572 Fairfax Dr
" Ward A (Fern R) slsmn Genl Elec h2211 Brookneal Dr

CLEO'S HEATING AND COOLING INC.
bryant CONTRACTORS Sales—Service YORK
RADIO CONTROLLED SERVICE TRUCKS
500 N. MARIETTA ST. (28052) Phone 864-9901
Service 864-9903, Charlotte 333-9339

SMITH WENDELL O (Judy W), Vice-President Whitesides & Co, 2505 W Franklin Blvd, PO Box 2227 Gastonia N C (28052) Tel 865-3455, h3135 Whitson Rd, Tel 864-2948
" Wilburn shop mech Gaston Rentals rBx 403 (L)
" Wilene S Mrs slswn Belk's r3124 Whitson Rd
" Will Building Contractor (Wm B Smith) 115 Mauney Cir
" Wm emp Pama Mfg h706 W Rankin Av
" Wm (Louise R) slsmn Cooper D Cass h3534 Stonemark Ct
" Wm A tchr Grier Jr Hi Sch rCharlotte NC
" Wm A (Lucille S) (Smith's Gro) h827 Cox Rd
" Wm B (Virginia B) (Will Smith Bldg Contr) h115 Mauney Cir
" Wm D (Eliz S) ofc mgr Plantation Pipe Line h1723 Armstrong Park Dr
" Wm H (Carolyn H) agt Cook & Co rCountry Club Dr Rt 3
" Wm K electn J & J Elec Serv rMt Holly NC
" Wm M (Faye W) emp County A B C Bd h1707 Poston Cir
" Wm O (Carrie D) retd h2307 Milton Av
" Wm O Jr (Sybil S) (Smith's Garage) h2403 Mary Av
" Wm W (Marie Q) tool & die mkr Amp Inc r323 S Columbia St
" Willie J (Sarah S) constn wkr h888 Radio Av
" Willie M proof opr First Citizens Bk & Tr r1810 Wood St
" Wilma Mrs tchr N C Orthopedic Hosp r615 Home Trl
" Wilma M (Wid Charles E) sec First Union Natl Bank h1003 Woodland Dr
" Winston R (Smith Sht Mtl & Htg) h708 South St
" Zoe G (Wid Lawrence P) ofc sec Threads Inc h1204 Jones St

SMITH'S DRUGS (Walgreen Agency), Roy E Craft Mgr, City-Wide Prescription, Pick-Up And Delivery 121 W Main Av, PO Box 37 (28052), Tel 865-2354 (See Index To Advertisers)

" Garage (Wm O Smith Jr) Rear 410 E Franklin Blvd
" Grocery (Wm A Smith) 2300 Lowell Rd (R)
" Inc Kathy Mc Call Mgr clo 220 E Franklin Blvd
SMITH'S OF GASTONIA INC (Smith's Drugs), Roy E Craft Pres-Treas, Robert M Ross V-Pres, Hope R Craft Sec, 121 W Main Av, PO Box 37 (28052), Tel 865-2354
Smithey Lillie G (Wid G P) h201 Oxford St
Smoak Wm acct Ernst & Ernst

Lighting
Fixtures Indoor And Outdoor
Bathroom Accessories
Gifts
Dial 704/865-2339
AKERS SHOPPING CENTER
1405 E. FRANKLIN AV. (28052)

PROVIDENT LIFE AND ACCIDENT Insurance Company
ALL FORMS OF GROUP INSURANCE
316 S. Marietta St., P.O. Box 2048, 28052 Tel. 864-5775

GASTONIA'S FINEST!

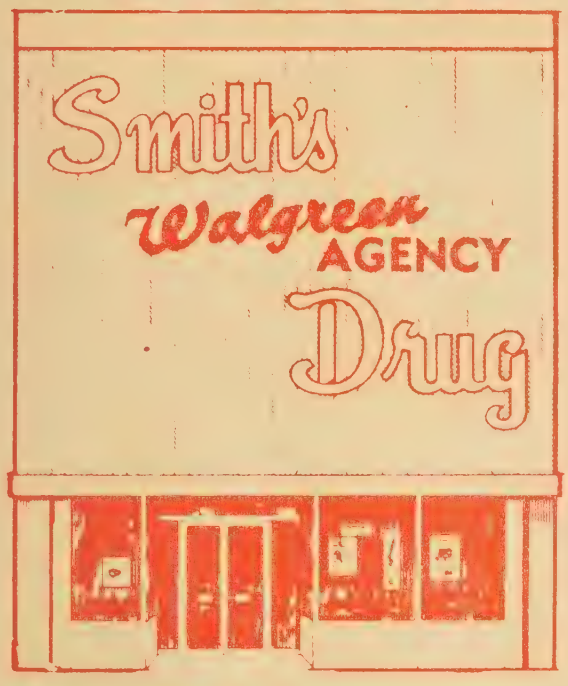

SERVING GASTONIA SINCE 1933

ZENITH
HEARING AIDS

DEPENDABLE PRESCRIPTION SERVICE AT LOW COST

HOURS
8 A.M. to 9 P.M.
DAILY
CLOSED SUNDAYS

In the Heart of Busy
DOWNTOWN GASTONIA

PHONE
865-2354

FREE CITY WIDE PRESCRIPTION DELIVERY

Visit Smith's For All Your Drug Needs

SMITH'S DRUGS
Walgreen AGENCY

GASTONIA, NORTH CAROLINA

121 W. Main Ave.

P.O. Box 37, 28052

GASTONIA'S FINEST!

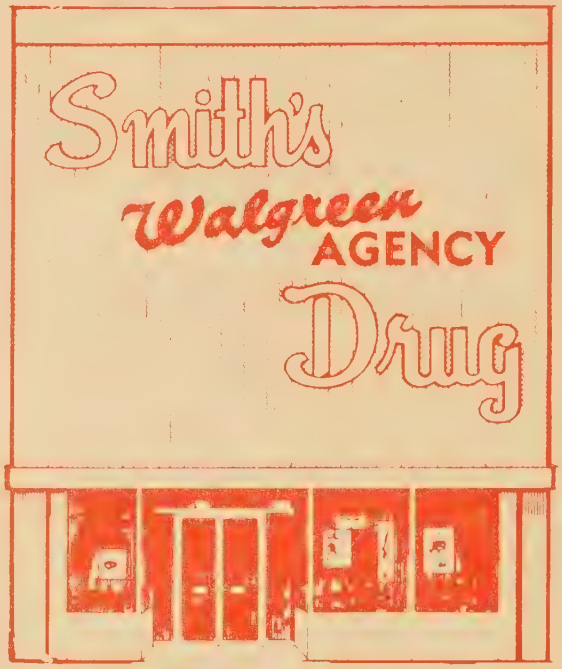

SERVING GASTONIA SINCE 1933

ZENITH
HEARING AIDS

DEPENDABLE PRESCRIPTION SERVICE AT LOW COST

HOURS
8 A.M. to 9 P.M.
DAILY
CLOSED SUNDAYS

In the Heart of Busy
DOWNTOWN GASTONIA

PHONE
865-2354

FREE CITY WIDE PRESCRIPTION DELIVERY

Visit Smith's For All Your Drug Needs

SMITH'S DRUGS
Walgreen AGENCY

GASTONIA, NORTH CAROLINA

121 W. Main Ave.

P.O. Box 37, 28052

GRAY INDUSTRIAL STEAM, LTD.
Industrial Steam and Heating Supplies - Boilers - Pumps - Automatic Steam Plant
BOILERS
855 N. Marietta St.
P.O. Box 3997, Akers Station (28052)
SALES and SERVICE
Tels. 865-3565 and 864-8346

SMOTHERMAN
Smotherman Thos G adj First Union Natl Bank
Smyer Richd E (Virginia) (Kirby Co) rFort Mill SC
" Virginia ofc sec Kirby Co rFort Mill SC

SMYRE A M MANUFACTURING CO

Frederick L Smyre Jr President-Treasurer, F L Smyre III Executive Vice-President, Mrs Maude S Anderson Vice-President, Mrs Mary S Templeton Secretary, M T Cameron Vice-President-Finance, J T McRainey Vice-President-Manufacturing, John L Guglielmetti Controller, J L Mauney Superintendent, R M Thomas Jr Superintendent, Yarns 2403 Lowell Rd, Ranlo, PO Box 639 (28052), Tel 824-2501

" Apartments (Charles P & Mrs Arie F Johnson) 101 Church St
" Florist (Mrs Eula R Camp) 103 Church St
" Frederick L Jr (Eliz G) pres-treas A M Smyre Mfg h2301 Robinwood Dr
" Fredk L III (Priscilla A) exec v-pres A M Smyre Mfg h2977 Club Dr
" Giles emp J F Bess & Co r1117 N York St
" United Methodist Church Rev Elton Strickland Pastor 116 Church St
" Walter L (Rosa Lee W) collr City Sanitation Dept h517 W Davidson Av
Snead Clarence M (Betty D) driver Paul Bost Trucking h409 N Flint St
" Jerry pntr h405 N Flint St
" Linford D (Jannie R) pharm Eckerd's Drug Co h2944 Club Dr
" Ralph studt r2944 Club Dr
Sneed Barbara A Mrs tex wkr Arlington Mill h517 Winsor St
" Hassie R (Wid Henry H) r2128 Linwood Rd
" John W (St Clare) sls rep Ga Pacific Corp h1701 Montclaire Av
" Kath S r1060 Ashwood Ct Apt G
" Michl A studt r1701 Montclaire Av
" Thos h2040 Poplar St
Snelling & Snelling Gary E Walton Mgr personnel consultants 195 W Main Av Rm 415
Snider See Also Snyder
" Evelyn Y retd h701 S York St
" Fred O (Ann D) (Snider Adv) h3201 Imperial Dr
" James R (Laura E) punch prs opr WIX h1907 W Franklin Blvd
" Thos (Martha) driver Sou Spindle & Flyer h1204 Chronicle Av
" Thos J (Martha H) driver Sou Spindle & Flyer h815 S Chester St

NOLEN CONCRETE SUPPLY INC.
TRANSIT MIXED CONCRETE
Sand — Stone
Building Supplies
401 E. Main Ave. P.O. Box 446 (28052)
Phone 864-3225

SNIDER
" Vera emp Wales Knitting h2629 Crawford Av
Snipes David B reprmn Snipes Shoe Repr Serv r512 S Chestnut St
" Evelyn driver Stewart & Long r806 E 4th St
" Evelyn M Mrs sec Snipes Shoe Repr Serv Of Gastonia r806 E 4th Av
" Herbert B Jr (Evelyn M) pres-treas Snipes Shoe Repr Serv Of Gastonia Inc h806 E 4th Av

SNIPES SHOE REPAIR SERVICE OF GASTONIA INC

HERBERT B SNIPES JR PRESIDENT-TREASURER
EXPERT SHOE REPAIRING
SERVICE WHILE YOU WAIT
HAND BAGS
LUGGAGE
LEATHER GOODS
AKERS SHOPPING CENTER
1481 E FRANKLIN BLVD (28052)
TELEPHONE 864-6946

" Willie T (Lula C) retd h210 White St
Snipes' Tire Service (Raymond W And Dennis A Ammons) 2421 York Rd
Snoop Shop The Audrey Rowland Eliz Jernigan Mgrs antiques 1326 Linwood Rd
Snow Jetty (Wid Ben) retd h519 E Trade St (D)
" Robt A studt h102 W 2d Av Apt 302
Snuggs Bernice C Mrs tchr asst Warlick Sch r1231 Fern Forest Dr
" Nattie L Jr (Bernice C) line formn Delta Inc Of NC h1231 Fern Forest Dr
Snyder See Also Snider
" D Parker (Louise W) mus dir Temple Bapt Ch rChapelgrove Rt 1 Bx 378

Joe C. Adams Jr. & Co.
One Day Delivery On
Ideal Clutches and Drives
Repair Textile Machine Parts
Replacement Parts—New and Used
Mill Supplies
1220 W. Franklin Blvd.
P.O. Box 3617 (28052) Tel. 867-8041

Sherrill Industries, Inc.
SPECIALIZING IN
PRECISION LOOM PARTS
Plant: Dallas — Cherryville Hwy. (Hwy. 277), Dallas, N.C.
P.O. Box 578, Gastonia, N.C., 28052
Tel. 922-7871

AMERICAN ACADEMY OF HAIR STYLING

Visual and Auditory Instructions
FREE Placement
Supervision by Experts
AMPLE PARKING
DIAL 867-7981
1404 W. Franklin Blvd. (28052)

SMITH CHEVROLET CO., Inc.
KEEPING YOU FIRST
CHEVROLET
KEEPS US FIRST
438 W. Franklin Blvd. 28052
Phone 864-8301

GARLAND HENDERSON SIGN CO.
ALL TYPE SIGNS
Tels. 864-2448 and 824-9538
Garland Henderson
531 S. Myrtle School Rd.
Lanny Henderson
Gastonia, N.C. (28052)

SUMMEY BUILDING SUPPLY INC.
COMPLETE LINE OF BUILDING SUPPLIES
AUTHORIZED FABRICATORS OF ROOF TRUSSES — Manufacturers of Modular Living Units
Dallas, N.C. (28034) Tel. 922-7886
1000 Philadelphia Church Road
Charlotte, N.C. Direct Line Tel. 825-3491

GREENE'S TIRE CENTER
REMINGTON AND REGAL
QUALITY RECAPS
LOW PRICES
SPEED BALANCING
903 E. GARRISON BLVD. (28052) 867-7102

SNYDER
" Danl C (Rae B) agt Sou Ry h1114 Athenian Dr
" Louise W nurses aide Gaston Mem Hosp rChapelgrove Rt 1 Bx 378
" Rae B sec W G N C Radio Sta r1114 Athenian Dr
" Willie G line driver Akers Mtr Lines rCharlotte NC
So-White Launderette self serve 107 E Trade St (D)
Sofley Martha S Mrs tchr Holbrook Jr Hi Sch r2601 Quail Ridge Rd
Soles Pattie J ofc clk Bryant Sup rCamerton NC
" Sammy h621 Flowe St
" Shelia M Mrs opr SBT&T r306 N Hoffman St (D)
" Von M h862 Radio Av
Solesby Wm J line driver Akers Mtr Lines rCharlotte NC
Solomon L J (Bessie C) retd h1017 E Airline Av Apt 2
" Norman L (Natalie G) v-pres Threads-Inc h612 Dartmouth Dr
" Richd studt r612 Dartmouth Dr
Sonderman Virginia C dir day care First Wesleyan Ch h311 E 1st St (L)
Sorrell Betty R Mrs social wkr County Dept Social Serv r1260 M Carriage Hse La
Sorrells Wm V (Peggy B) staff mgr Liberty Life Ins rRt 1 (D)
Sorrow Debbie B Mrs faculty sec Gaston College rKings Mtn NC
" Perry mach opr Lite-Oper rKing's Mountain N C
Sosebee Bobby R (Ester R) shopmn Sherrill Inds h941 Hallmark Dr
" Carolyn S Mrs ofc sec Wide World Travel Services h1210 Cardinal Dr
" D h2015 Foxworth La
" Frances studt r1017 Brown St

Dan Hamrick Harold Dunaway Henry Dunaway
Kawasaki
OF GASTONIA INC.
TEL. 864-2211
SALES and SERVICE
ROUTE 1 KINGS MOUNTAIN HWY.
GASTONIA, N.C. (28052)

SOSEBEE
" Frank I insp Coleman Cocker r1017 Brown St
" Helen B Mrs ofc sec Cherry Bekaert & Holland rOates Rd
" Homer B (Josephine R) mtcemn Threads Inc h956 Brown St
" James B (Judy A) tex wkr North American Mills h442 S Myrtle School Rd
" John R clk Rea Exp r1017 Brown St
" Joseph M (Bertha D) dyer Threads Inc h507 Bessemer City Rd
" Richd G (Faye H) electn Bolin Elec Contr h404 S Trenton St
" Ruth S (Wid Isaac) h1017 Brown St
" W L Mrs h297 Dixon Cir
" Wayne R (Jean J) sign shop formn City Eng Dept h1622 Blackwood St
Sosnik Cheryl studt r2949 Planer Ter
" Herbert (Carolyn W) emp Delta Knitting Mills h2949 Planer Ter
" Marilyn ofc clk Akers Mtr Lines r2949 Planer Ter
" Mark A fnshg dept Norwesco Inc r2949 Planer Ter
Sossaman Donald R local driver Akers Mtr Lines rMt Holly NC
Sossamon Murry T line driver Akers Mtr Lines rRt 1 Bx 278 Kannapolis NC
Sost Naomi H acct City Finance Dept r2816 Davis Park Rd
Souterd W A retd h601 S Marietta St
South Bob F mech Gastonia Sht Mtl Wks rRt 2 Bs 722 (D)
"-End Garage (Jesse C White) 3206 howe dairy rd 3206 Howe Dairy Rd
" Gastonia Barber Shop (Jerry D Nivens) 1703 S York St
" Gastonia Children's Center Mrs Martha L Murphy Dir 109 Davis Park Rd
" Gastonia Church Of God Rev Albert V Childers Pastor 310 Carolina Av
" Gastonia Pentecostal Free Will Baptist Ch Rev Floyd G Sessoms Pastor 114 Neal Hawkins Rd
" Gastonia School Hershal H Beam Prin 3005 York Rd
" Gastonia Taxicab Service (Jack J Lowrance) 2409 York Rd

SOUTH MARIETTA STREET BAPTIST CHURCH

Rev Hoyle Alexander Sr Pastor, William W Johnston Minister Of Music And Education, Sunday School 9:45 AM, Morning Worship 11:00 AM, Training Union 6:15 PM, Evening Worship 7:30 PM, Prayer Service Wednesday Evening 7:30 PM 911 S Marietta St (28052), Tel 867-4438

Southard Jack (Linda) supvr Burl Indus h18 Maple Av (R)

PETTY MACHINERY SALES, INC.
MACHINE TOOLS NEW-USED
MACHINE SHOP EQUIPMENT
MILLING MACHINES
DIAL 864-7886
509 E. MAIN AV. P.O. BOX 1741 (28052)

SISK FUNERAL HOME
730 Gastonia Highway
Bessemer City, N.C. 28016
TELEPHONE 629-2255

NEW CONSTRUCTION—COMMERCIAL and RESIDENTIAL
JAMES E. FULGHUM
GENERAL CONTRACTOR
1103½ S. MARIETTA ST., 28052 PHONES: OFFICE 864-8071—RES. 825-5594

SOUTHARD
" Linda (Romper Rm Nursery) r25w Central Av (R)
" Mae G tex wkr Gurney Indus h616 Osceola St
" Margt tex wkr Victory Mill r3926 Old York Rd
" Ray B (Margt B) plant mgr Acme Petroleum & Fuel h1302 White La
" Ray B Jr (Becky W) transmission line wkr Duke Pwr h1131 White La
" Thos utilitymn Burl Yarn (RP) r310 Holiday Rd
" Warren T (Bernice B) supvr Beaunit Mills (L) h310 Holiday Rd
Southards Jas L slsmn Coca-Cola rRt 2 Kings Mtn NC
Southeastern Range Parts Mfg Co Inc Clyde Brackett Pres-Treas Degaree Brackett V-Pres- Sec 301 Linwood Rd
Souther Furman H (Helen L) retd h617 Walls St
Southerland Grady W (Annie M R) emp Homelite h415 N Pear St

SOUTHERN BELL TELEPHONE CO
R W FLEMING, MANAGER
TELEPHONE SERVICE
412 S BROAD ST (28052)
TELEPHONE 867-9011
(See Index To Advertisers)

" Bernice Mrs clk Biggerstaff Furn r310 Holiday Rd

SOUTHERN DISCOUNT CO OF GASTONIA
BILLY J ENFINGER, SUPERVISOR
LILLIAN ENFINGER, MANAGER
DAVID HARGETT, ASSISTANT MANAGER
PROMPT LOAN SERVICE
360 W MAIN AV (28052)
TELEPHONE
864-4534

SOUTHERN ENGINEERING CO
LITTLE PITTSBURGH
J T PRICE JR
SALES MANAGER
DALE A BERRY
DIRECTOR OF PURCHASING
STEEL FABRICATORS
3015 WILKINSON BLVD
PO BOX 10588
CHARLOTTE, N C (28201)
TELEPHONE 399-8331
GASTONIA
TELEPHONE 865-3826

Patterson-Campbell Oil Co.
EXXON
738 N. Marietta St., P.O. Box 567 (28052) Tel. 867-6343

SOUTHERN
" Gear Works Inc Fred Farrar Pres- Treas John F Farrar V-Pres 2436 N Chester St
" Hotel (Wm H Rucker) 142 South St
SOUTHERN LIFE INSURANCE CO Donald C Anderson District Manager, George Crosby Branch Manager, Combination Company, Life And Hospitalization, Accident, Business Insurance, Savings Plans, Retirement Plans, Annuities, 212D W 2d Av (28052), Tel 867-9851
" Oil Stores Inc Eddie Green Mgr gas sta 334 W Franklin Blvd
" Paper Industries Inc Albert R Rankin Jr Pres Albert R Morris V-Pres Treas prntrs 1202 Industrial Av
" Railway System Danl C Snyder Agt pass & frt sta Snyder Pl
" Reneedling Works Inc Howard B Yancey Pres Mrs Ruth B Yancey Sec- Treas 713 E 2d Av
" Stores Inc Homer Jordan Acting Mgr gas sta 918 W 1st St (L)
Southside Mobile Home Park Dana La
Southwest Jr High School Russel G Clark Prin 1824 kingston dr 2151 Lyon St
Southwyn Apartments Mrs Norma M Barrow Res Mgr 1711 Greenview Dr
Sowell Bobbie D Mrs reg nurse Gaston Mem Hosp r207 W 8th Av
" James R loan ofcr First Fed Sav & Loan rBx 594c Dallas N C
" Marion C (Nina M) archt & engn Pease Assoc h903 South St
" Niles B (Bobbie D) prntr Uniroyal h207 W 8th Av
" Robt A (Inez) mgr Nolen Concrete Sup rRD 2 (D)
" Zula M (Wid H C) retd h303 S Gaston St (D)

Stebbins Real Estate
REALTOR
• RESIDENTIAL
• COMMERCIAL
• INDUSTRIAL
Appraisal — Multiple Listing — Service
P.O. Box 3771
206 W. 3d Av. (28053)
Tels. 864-9312
Nights 865-5805

CASE TIRE CO., INC.
"JUST IN CASE YOU NEED TIRES"
QUALITY TIRES AT FAIR PRICES
DISTRIBUTOR FOR ASTRO STAR & MONARCHS RECAPS
WHOLESALE and RETAIL
EASY TERMS
TEL. 865-6422
615 E. 2d Av. (28052)

A. B. CARTER, Inc.
OPERATING CARTER TRAVELER CO.—MILL DEVICES CO.
TEXTILE MACHINERY and SUPPLIES
Hwy. 321 South
P.O. Box 518, 28052
Tels. 865-1201 and 865-1202

FEDERAL SAVINGS AND LOAN INSURANCE CORPORATION
SAFETY OF YOUR SAVINGS
INSURED
UP TO $20,000
First Federal Savings & Loan Assn.
Five Convenient Locations
Tel. All Offices 865-7485

Bolin Electrical Contractors Inc.
•
Commercial Industrial
•
N.C. License No. 3478U
•
Licensed In South Carolina
•
TEL. 864-5468 Anytime
1404 W. Airline Ave. (28052)

BRIDGEMAN REAL ESTATE CO.
"Service Is Our Goal"
REALTOR
SALES—APPRAISALS—LOAN ORIGINATIONS—PROPERTY MANAGEMENT
Suite B, Professional Plaza, South St. and 2d Av. Tel. 864-7732

La Petite Salon of Beauty
1226 WEST SECOND AVENUE
GASTONIA, N.C. (28052)
TEL. 864-9479

SOWERSBY

Sowersby G Donald (Juliet R) supvr Caro Trane h1623 Chesterfield Ct
Spake Billy D agt Gulf Life Ins rRt 2 Lincolnton N C
" David R (Peggy I) dfr Victory Mill h1141 Clouse St
" Janie C (Wid Joshua W) retd h65 E 3d St
" John F r1215 Chronicle Av
" Mary nurse E E Marlowe Jr rCramerton NC
" Patricia A sec Akers Mtr Lines rRt 2 Bx 507
Spangler A Eug (Versie) (The Aristocrat) h2003 Monticello Dr
" Jimmy stylist The Aristocrat rRt 2
" Lynn tchr South Gastonia Sch h1653 Hudson Blvd
" Versie Mrs recpt The Aristocrat r2003 Monticello Dr
Spann Sarah Mrs tchr Myrtle Sch rRt 2 Bx 2a Clover SC
Spargo Chuck (Francine) h919 S Overhill St
" Dessie R (Wid Lester H) retd h17 Spencer Mountain Rd (R)
" Diane P Mrs sten clk S B T & T r1919 Old West La
" Dickie R (Shirley W) slsmn Sun-Drop Btlg h1203 East Park Dr
" Edith A (Wid Grafton W) recpt Textiles Inc h506 W 8th Av
" F M Rev pastor Pentecostal Holiness Ch h1311 W 2d Av
" Gary A (Verlie M) shop formn Colman-Cocker h1900 Beechwood Cir
" Haymore R (Ruth K) composing rm Gastonia Gazette h1219 Craig Av
" James R (Leona P) asst mgr The Singer Co h2106 Morton Av
" James W (Edith T) asst chf City Fire Dept h1113 Poston Cir
" Jud (Business Forms & Sup) r1589 Hudson Blvd

Gastonia Typographers
PUBLISHING—PRINTING
COMMERCIAL ART WORK
TELEPHONE
867-5129
242 E. MAIN AV.
P.O. BOX 133 GASTONIA, N.C. (28052)

SPARGO

" Nellie C (Wid Sherwood S) h819 W Mauney Av
" Pinkie A (Wid Lloyd P) slswn Helen's h683 New Hope Rd Apt 7
" R Michael (Jane E) program dir WCGC h1489 Hollandale Dr
" Ronnie (Diane P) ofc wkr Burl Indus h1919 Old West La
" Troy E supvr Burlington-Madison Yarn r17 Spencer Mountain Rd (R)
" Wm R (Mabel T) carrier Postal Service h1619 Garland Av
Sparks Adelle H Mrs cafeteria mgr Ashbrook Sr Hi Sch r525 Ruby La
" Asa Rev (Dorothy) pastor First Church Of The Nazarene r1620 Garland Av
" Berel R (Nancy R) tchr Ashley Jr Hi Sch h706 Martha Av
" Bill Automobiles (Bill Sparks) used cars 310 E Franklin Blvd
" C Lawrence (Jacqueline M) frt agt S C L R R h511 Oakdale St
" Cornelius H (Ruby B) spnr Pinkney Mill h310 Huffman Rd
" Dorothy Mrs tchr aide Chapel Grove Elem Sch r1620 Garland Av
" Earl M (Inez K) emp Marion Yarns h423 S Myrtle School Rd
" Gloria J Mrs sec Public Acceptance Corp r511 Oakdale St
" James tex wkr Smyre Mfg h505 Lenox Av
" James C (Adelle H) asst mgr A&P h525 Ruby La
" John M (Myrtle G) ticket agt Gastonia Union Bus Sta rLawndale NC
" Johnny h2609 Puritan St
" Kenneth studt r1729 Belmar Dr
" Lottie T (Wid Wright R) h109½ W Main St (D)
" Mariana P chf librn Gaston Mem Hosp
" Robt E (Barbara H) carp h319 W Westview St
" Wm (Dolores) emp North Am Mills h607 E Betty St
" Wm L (Mary P) (Bill Sparks Automobiles) h1729 Belmar Dr
Sparrow Donald R (Kay H) partsmn WIX h340 Claudette Dr
" W R & Co (Wm R Sparrow) cotton 617½ E 2d Av
" Wm R (Clara B) (W R Sparrow & Co) h702 S Lee St
Spear D L pres Elec Distrs rCharlotte NC
" Guy A (Janet) emp Wix Corp h2365 Londonderry Dr
Spearman Earl L (Lillian C) meter rdr Pub Serv Of N C rRt 2 Kings Mountain NC
" Jerry studt r212 S Ransom St
" Lorina knotter Firestone Tex h212 S Ransom St
" Meg mgr Camelot Apts h2101 Camelot Ct Apt H

HowDiCo
HOWE DISTRIBUTING CO., Inc.
INDUSTRIAL SUPPLIES and EQUIPMENT
Gastonia Tel. 867-1841 Charlotte Tel. 333-4672

Carrier
Barry Long
AIR CONDITIONING CO., INC.
HEATING COOLING
2524 N. Chester St., 28052 Telephone 865-1269

GASTONIA MUTUAL SAVINGS & LOAN ASSN.
INSURED SAVINGS — ORGANIZED 1905 — HOME LOANS

SPEARMENT
Spearment Joel C (Betty) carrier PO h2645 Shaw Av
Spears Jo Ann sandwich mkr Gastonia Commissary h2213 Dellview Dr
" Rufus D tchr County Bd Educ rCharlotte N C
" Wm L (Kate L) crdr Rex Mills h103 W Dellinger Av (R)
Special Instrument Laboratory Inc Richd Parker Mgr 1499 E Franklin Blvd
Specialty Welding Co (Ralph Mc Keehan) 408 Nassau Pl
Speed Shop auto acces 232 E Main Av
Speedelivery Inc Kenneth I Brooks Pres del serv 1298 W 2d Av
Speer A G (Annie H) planning mgr Burl Yarn (Cramerton Div) h518 Pamela St
Spemer Margt retd h312 S Chester St
Spence Florence P nurse Gaston Mem Hosp r633 Carolina Av
" Ronald barber Highland Barber Shop rRt 1 Bx 180 Kings Mountain NC
Spencer A M III (Barbara J) vet Hughey Dickson & Lowry Animal Clinic h411 Collier St
" Albert R (Fannie D) h509 Homestead Dr
" Albertus A (Marzella C) (Quinn Spencer Gear) h1815 Linwood Rd
" Arth C (Louise B) twstr Firestone Tex h2846 Crawford Av
" Arth M Jr r633 Carolina Av
" Bernette E (Ruby D) supvr Mc Neil Indus h104 Firestone St
" Bessie (Wid L G) retd r823 S Oakland St
" Betty F (Wid J L) retd h431 12th Av
" Billy C (Faye C) supvr Wix Filter Co h1543 Butternut Dr
" Bobby (Marion) mach opr Gurney Indus h614 W Shady Av
" Brenda H Mrs tchr Hunter Huss Hi Sch r213 N Myrtle Sch Rd
" Bryan K driver Stewart & Long rBelmont NC
" Caroline Mrs prs opr Garlock h1930 Hartford Dr Apt H
" Carolyn R Mrs tchr Hunter Huss Hi Sch r1518 Edgefield Av
" Clara B maid Holiday Inn h310 W Allison Av
" Claude tech Haas & Herron Electronics rLincolnton NC
" Clyde J (Thelma M) dfr Clara Mill h614 S Columbia St
" Danny R formn Norwesco Inc h2832 Meade Av
" Desma K (Wid Hart) h1208 Cavney Ct
" Dorothy B emp Threads Inc r908 Bessemer City Rd
" Dorothy H Mrs emp Hardee's Of Gastonia h1820 Findlay St
" Dulcina A (Wid Geo F) retd h201 W Granite Av

"H-W" Products Manufactured by THE INDUSTRIAL DRYER CORPORATION
Tel. 866-7623
Industrial Pike—Industrial Park—P.O. Box 2373 (28052)

SPENCER
" Earl (Betty F) (Earl's Grill) h414 S Webb St
" Ed youth dir YMCA rRt 4 Cove Crk Av
" Elisha L retd h311 S Weldon St
" Florence P reg nurse Gaston Mem Hosp
" Florence W (Wid Arth M) retd h633 Carolina Av
" Flossie M (Wid Clyde J) retd h1548 Conrad Av
" Floyd (Frances L) hlpr Stewart & Long h823 S Oakland St
" Frances Mrs prin Myrtle Sch rMc Adenville NC
" Frances D Mrs prin Myrtle Sch rBx 163 Mc Adenville NC
" Frank A emp Whitinsville Spinning Ring
" Frank A (Mary P) supvr Custom Baking h711 South St
" Freda G (Wid Gray H) retd h1010 S Belvedere Av
" Gene A (Alice R) slsmn Caro Chrysler Plymouth h1408 Westbrook Cir
" Geo L retd h608 S Yates St
" Gertrude H (Wid Clarence E) smstrs Huffstetler Uphol h318 S Avon St
" Glenda studt r1613 Blackwood St
" H Frank (Grace A) fxr Firestone Tex h901 W 5th Av
" Hazel F retd h2375 Hedgewood Cir
" Jackson G (Willie H) driver Caro Frt Carriers h29 Maple Av (R)
" James pan opr Neal Hawkins Contr
" James H (Ann) supvr Metrolina Catering h1300 Lynhurst Dr
" Jane F (Wid R Lee) h505 W 6th Av
" Jerry C hlpr Gastonia Plmb & Htg h2317 Armstrong Park Dr
" John D (Louise M) retd h206 S King St
" John E (Edna L) retd h1812 Linwood Rd
" Johnny C (Vickie L) mach opr Bohanan Indus h1420 Essex Av
" Joyce M h800 Lakeview Dr (L)

Wm. G. Holland Construction Co. Inc.
COMMERCIAL — INDUSTRIAL BUILDERS
1507 Robbins Av. (28052) Tel. 864-2181

DOVER KENDRICK REALTY CO
JOAN S. DOVER
EMILY S. KENDRICK
REALTORS
1422 BURTONWOOD DR.,
28052 P.O. BOX 3622
PHONE 864-7746
REALTOR

SOUTHERN BELL TELEPHONE CO.
412 S. Broad St., 28052
Tel. 867-9011

AMERICAN COLLECTORS ASSOCIATION
DOCTORS & MERCHANTS CREDIT EXCHANGE OF GASTONIA, Inc.
"NO COLLECTIONS—NO CHARGE"
611 Commercial Bldg. 195 W. Main Av. P.O. Box 1751, 28052 Tel. 864-8151

NATIONS of GASTONIA INC.
MACHINE SHOP
Manufacturers and Repairs on all Types Textile Machinery
Specialists in Pickers and Cards
Tels. 865-1891, 865-7481 and 865-9471
Kings Mountain Hwy.
P.O. Box 12426 (28052)

WHITESIDES & CO.
Insurance — Bonds
2505 W. Franklin Blvd., P.O. Box 2227 (28052)
Gastonia N.C.
Phone 865-3455

GOODYEAR
SERVICE STORES
GOODYEAR TIRES
Passenger—Commercial
Tires—Tubes—Recapping
General Electric Appliances
Television—Stereos
RCA
335 W. Franklin Blvd. (28052)
Tel. 867-6314

SPENCER
" Julia F (Wid Roscoe S) retd r514 W 3d Av
" Julia S mus tchr County Bd Of Educ h514 W 3d Av
" Kathleen P Mrs r302 Poplar St (L)
" Kitty tchr Gardner Pk Elem Sch r39 Downey Hse
" Larry truck driver h1104 Perkins St
" Larry W driver Smyre Mfg r29 Maple Av (R)
" M M Mrs retd h718 E Maple Av Apt 3
" Maggie R Mrs h110 Kenworthy Av (L)
" Margt H Mrs dept mgr Belk's r1209 Spencer Av
" Marion D supvr Biltmore Dairy Farms r716 Mc Adenville Rd
" Milton L (Ruby R) slsmn Franklin Hdw h2349 Hedgewood Cir
" Oleta E Mrs sten clk S B T & T rBessemer City N C
" Peggy slswn Mister Hi Style r922c Dowd Dr
" Peter h2627 Pembroke Rd Apt 11
" Peter H (Carol) pres Brinlow Mfg

SPENCER-PETTUS MACHINE CO INC Joe H Brown President, W L Payseur Vice-President, Deborah K Mitchem Secretary, We Specialize In Sprockets, Gears, Metric Gearing And Metric Chain, Gear Cutting, Retail, Parts Sales, PO Box 15 Kings Mountain Hwy, PO Box 15 (28052), Tels 865-3962 And 865-7658, Nights, Sundays And Holidays 922-5317 (See Index To Advertisers)

" Rachel tchr Chapel Grove Elem Sch r312 S Chester St
" Rebekah B Mrs ofc sec Crown Convert r528 W Harvie Av
" Reggie (Joyce S) tex wkr Mayflower Mill h726 Lakeview Dr (L)

LINCOLN-MERCURY SALES AND SERVICE
CONTINENTAL MARK IV
LINCOLN CONTINENTAL
MARQUIS — COUGAR
MONTEREY — MONTEGO — COMET
MERCURY LINCOLN
"WHERE TO BUY THEM"
LINCOLN CONTINENTAL AND MERCURY DEALERS
HAYGOOD LINCOLN-MERCURY INC.
TEL. 824-4601
Wilkinson Blvd. E Lowell, NC (28098)

SPENCER
" Robt A (Faye M) linemn Duke Pwr h2118 Easy St
" Robt A Jr (Anne B) slsmn Std Distrs h1012 West Wynn Cir
" Robt E (Brenda K) formn Neal Hawkins Contr h213 N Myrtle School Rd
" Robt G (Juanita) supvr Firestone Tex h2363 Hedgewood Cir
" Robt L USN r528 W Harvie Av
" Rosalie T swpr Firestone Tex r408 Venus Av
" Ruby N Mrs slswn Mary Q Mc Lean's Bridals r1307 Laurel La
" Ruby R Mrs clk Prudential r2439 Hedgewood Cir
" Rufus formn Neal Hawkins Contr rRidge Road Matthews N C
" Ruth Mrs tchr Myrtle Sch rRt 2 Bessemer City NC
" Sarah P Mrs ofc sec Pleasant Ridge Elem Sch r1530 Midwood Dr
" Sheldon W (Margt H) eng Jefferson Std Broadcasting h1206 Spencer Av
" Steven L (Wanda) clk Postal Service r309 Vine St
" Teresa A studt r901 W 5th Av
" Teretha spnr Parkdale Mills r2800 Crescent La
" Vicki Mrs cafeteria mgr Hunter Huss Hi Sch r105 S Roy St
" W Sloan (Annie M) (Sou Hdw) h1105 Spencer Av
" Wallace N mach Automotive Shop h2202 Lyon St
" Wendy W keypunch opr Gaston Mem Hosp
" Wilburn (Cath M) laby tech Parkdale Mills h1613 Blackwood St
" Wm L (Ruby N) supt Grinnell Co h1307 Laurel La
" Wm L Jr (Patricia M) with United Community Servs h1316 Princeton Av
" Wm O (Margaret L) tex wkr Smyre Mfg h521 S Trenton St
" Wm S Jr (Sarah) shop formn Textile Parts & Mach h1530 Midwood Dr
" Wm T (Ernestine L) retd h613 S Lee St
Spicer Virginia M r414 W Harvie Av
Spinal Instruments Inc Richd Parker Mgr 1499 E Franklin Blvd
Spindle Center Barber Shop (Roy E Hullett) 192 South St
" Center Fair Grounds Gene Tracy Mgr 105 Fair St (L)
" City Auto Parts Inc Robt L Peoples Pres Grier A Martin V-Pres James H Holland Treas 1815 N Chester St
Spirlin Rhobie r1313 Fern Forest Dr
Spittle David J studt r309 Woodlawn Av
" Thos J (Pauline G) fireline wkr Wix Corp h309 Woodlawn Av
Spivack Milton D chf credit supvr Diana Shops No 23 rNew York NY

Roland Black Heating & Cooling Inc.
FEDDERS
Residential
Commercial
Installation
Service
Air
Conditioning
Furnaces
Humidifiers
DIAL 865-1375
(24 Hour Service)
415-A Bessemer City Road (28052)

KINCAID ENGINEERING COMPANY, Inc.
26th ANNIVERSARY
L. M. Kincaid, President
P.O. Box 3778, Gastonia, N.C. 28052,
Telephone (704) 824-2541

"Your Friendly Stationer"
O·G·PENEGAR COMPANY INC
Office Equipment
174-76 W. Franklin Blvd. (28052)
Charlotte, N.C.
Phones 865-1236 and 865-1237
Phone 825-5169

SPIVEY
Spivey Danny G (Penelope) driver-slsmn Pepsi- Cola h2830 Monterrey Park Dr
" Donald N billing clk Akers Mtr Lines rRt 1 Bessemer City NC
" Doris C Mrs tchr N C Orthopedic Hosp r209 N New Hope Rd (SP)
" Esther M r218 N Gaston St (D)
" Harley G (Florence) retd h4415 S Falls St
" Lena (Wid Wm) wndr Gurney Indus r1033 Parkview Dr
" Lottie M Mrs (Spivey's Greenhse) r218 N Gaston St (D)
" Myra cash Consolidated Credit r413 Phillips St (L)
" Oliver M (Lottie M) (Spivey's Greenhse) h218 N Gaston St (D)
" Willard (Leona) h2209 Dellview Dr
" Wm (Diane L) electn Textiles Inc h1033 Parkview Dr
" Willie H (Vickie H) emp Homelite h4413 Grier St
Spivey's Greenhouse (Oliver M & Mrs Lottie M Spivey) 218 N Gaston St (D)
Splawn J D tex wkr Garlock r913 W 2d Av
Spocks Thos (Charlotte) tex wkr Pickney Mill h229 Nassau Pl Lot 5

SPORTS CENTER THE
John R Bradshaw Pres-Treas, Mrs Sarah B Bradshaw Sec, A Complete Line Of Sporting Goods, Baseball, Football, Golf, Tennis, Basketball, Featuring Team Equipment By Wilson, Spalding, Rawlings 212-16 E Main Av, PO Box 2246 (28052), Tel 865-2642 (See Index To Advertisers)
Sprangler Tereasa Mrs ofc sec Butler & Stowe rMc Adenurlle NC
Sprankle Saml B (Louise) emp Wallace Business Forms h1206 Kenilworth Dr
" T R agt Liberty Life Ins rRt 3 Bx 82c (D)
Springfield Baptist Church 107 E Fields St (D)
Springs Henry L mach opr Sunrise Dairy rRt 1 Bessemer City NC
Sprinkle Carrie S (Wid Zade) h112 N Belvedere Av
" Ernest G (Fannie B) tex wkr Mutual Mill h603 S Columbia St
" Hazel S elem supvr County Bd Educ r112 N Belvedere Av
Sprinkles Harold policemn Town Police Dept (L) rCramerton NC
Sprott Alice mach opr Wix Corp h3322 Goble St
" Wm G Jr (Onwia L) policemn City Police Dept h1212 Golf Course Dr
Sproull Evelyn M (Wid James C) h3310 Deerwood Dr
" James S studt r3310 Deerwood Dr
Sprouse Ben F (Maude M) slshr tndr Beaunit Mills h700 Grove St (L)
" Furman (Hazel) spare hd Parkdale Mills h1731 Parkdale Av

1217 E. Garrison Blvd. Gastonia, N.C. (28052)
LARRY CHAMPION
TEL.: 864-6177
Champion Real Estate Co.

SPROUSE
" Harold A (Freda K) dye hse wkr Threads Inc h902 S Church St
" Steve A studt r1618 Davis Park Rd
" Wm appr Guthrie Mach Shop rBessemer N C
Spruell Barbara R Mrs librn Rhyne Elem Sch rCharlotte NC
Spry Larry P (Belinda C) dfr J P Stevens h823 N Vine St
Spurling Annie (Wid James) retd h44 Riverside St (L)
" Roy h1106 N Main St (L)
" Wm B (Shelia) r204 E 5th Av
" Winslow G (Margt B) overhauler Gurney Indus Dunn Plant h204 E 5th Av
Spurrier Apartments 501 S Lee St
" Danl R studt r400 Armstrong Park Rd
" David S studt r400 Armstrong Park Rd
" Michl E studt r400 Armstrong Park Rd
" Pearl L (Wid Fred W) retd h621 W Hillcrest Av
" Powell H Jr retd hRear 312 E 2d Av
" Wendall D emp Wix Corp r1911 Marshall St
" Wm H studt r400 Armstrong Park Rd
Spwalan Daniel (Patricia) formn J L Whitworth Constn rRt 6

SQUARE PHARMACY (N A Smith), Prescriptions Filled, Drugs And Sundries, Fountain Service Drug Store- Pharmacy 251 W Page Av (28052), Tel 867-7275
Srygley Flora E (Wid Mack L) retd h162 Dixon Cir
Stacey See Also Stacy
" Don h2644 Pembroke Rd Apt 9
" Geneva H Mrs spnr United Spinners h207 N Clay St (L)
" Joanne B mach opr Mc Camble h916 S Chestnut St
" Margt Mrs beautician Gaston Mem Hosp r920 W Walnut St

THE LOB·STEER INN

STEAK—LOBSTER
SALAD BAR
PRIVATE DINING ROOM
AVAILABLE—SEATING 45
OPEN 5:30 P.M.
TIL 11 P.M.
DIAL 865-1641
Grant City Shopping Center, New Hope Rd. (28052)

ARMSTRONG DATSUN INC.
Sedans—Wagon—Pick-Up—Sport Cars
1986 REMOUNT RD.
P.O. BOX 1356 (28052)
TEL. SALES 865-7477
TEL. PARTS and SERVICE 864-7774

FINE furniture
RANKIN—ARMSTRONG CO., INC.
"GASTON COUNTY'S OLDEST AND MOST RELIABLE FURNITURE DEALERS"
250 E. Main Av. (28052)
Tel. 864-5757

WEST END HARDWARE
GLIDDEN AND SPRED SATIN PAINTS
FISHING TACKLE—SPORTING GOODS—TOYS
GARDEN TOOLS—FERTILIZERS AND SEEDS—WALL PAPERING
1009 Bessemer City Rd. (28052)
Tel. 864-2106

HAWLEY LUMBER COMPANY, Inc.
Phone 263-2744 and 263-4700
112 W. Dallas Rd., P.O. Box 157 Stanley, N.C. (28164)
BUILDING MATERIAL OF ALL KINDS
CAROLINAS BRANCH ASSOCIATE MEMBER AGC

DALTON TRUCK SALES, Inc.
Trucks—Sales—Service—Parts—Leasing
2309 N. Chester St. Dial 865-1251
(New Dallas Hwy.) P.O. Box 2185 (28052)
CUMMINS ENGINES

TEXTILE PARTS & MACHINE CO. Inc.
QUALITY GEARS
1502 W. May Av. Tel. 865-8564
P.O. Box 12305 (28052)

STACEY
" O Hicks (Eliz W) tax consultant 231 W Main Av h803 Home Trl
" R B emp County Emergency Servs
" Ralph W (Joy D) emp City h200 Winget Cir
Stachurski Thos A (Phyllis J) mgr Interstate Trans h392 N Edgemont Av
Stackson Patricia A studt r451 Southside Av
Stackston Annie M maid h510 N Oakland St
" Beverly D tex wkr Burl Yarn h109 W Walnut Av
" Hattie H (Wid Norman) maid First United Meth Ch h451 Southside Av
" Robt E mach opr Bohanan Indus r510 N Oakland St
Stacy See Also Stacey
" Donald L (Margt H) genl mgr Warren Gardner's h618 Rosemary La
" G Paul (Hattie E) retd h216 S Weldon St
" L Blanton (Ethel T) retd h522 W 4th Av
" M Loretta retd r3903 Old York Rd
" Michl H (Sherry) ofc mgr Adventure Knits h2247 Helen Dr
" Nervy (Wid Lionel) h2403 Sunset Av
" Nettie S (Wid Fred M) wndr Textiles Inc h240 N Scruggs St
" Ralph stock clk County Serv Dept rWingate Cir
" Robt B emp County Communications Center r3903 Old York Rd
" Talmadge H (Lennie H) (T H Stacy's Water Pump Serv) h3903 Old York Rd
" Thos G (Zethel C) retd h214 S King St
Stacy's T H Water Pump Service (Talmadge H Stacy) repr 3903 Old York Rd
Stafford Alice M r1648 Lynhaven Dr Apt E
" Christine Mrs tex wkr United Spnrs h1047 Sycamore Av
" E T staff mgr Pilot Life Ins rCharlotte NC

Country Corner Florist
867-4596
Nights and Holidays 922-7092
929 E. Garrison Blvd. (28052)

STAFFORD
" Edna R Mrs exec sec City Mgr r624 E 12th Av
" Helen G Mrs r401 S Church St
" Irene B tex wkr h305 S King St
" John genl mgr Turbo Mach rCharlotte NC
" Judson T (Jessie M) lm fxr Beaunit Mills h614 Geer St (L)
" Kenneth H (Leona D) crdr Rex Mill h408 Monarch Al (D)
" Mack P prin Peedin Elem Sch h1509 Lynhurst Dr
" Mae r721 N Marietta St
" Margt W transit dept Citizens Natl Bk r2032 Carol Dr
" Max G (Margaret W) supvr Pub Serv Of N C h2032 Carol Dr
" Ruth D h307 Moore St
" Stephanie studt r401 S Church St
" Wade A (Edna) tchr Myrtle Sch h624 12th Av
Stahr Leroy E (Barbara) emp Delmar Studios h524 Eastwood Dr
Stalcup Glenn A plmb Gastonia Plmb & Htg rBessemer City NC
" T emp City Water & Sewer Dept rRt 2 Bessemer City NC
Staley Cath tex wkr Smyre h1 Maple Av (R)
" Peggy Mrs ofc clk Gaston Radiology rBessemer City NC
" Virginia R Mrs (Central Furn Whse) r939 Malotte La
Stalling Laura L display adv slslady Gastonia Gazette rBx 233 Rt 7 Shelby NC
Stallings B Kath emp Bohanan Indus r2908 Fallswood Dr
" Grace G (Wid M D) h2908 Fallswood Dr
" Helen R Mrs asst mgr Evelyn's Shoppe r414 S Marietta St
" Lelia J (Wid Walter) retd h901 Lineberger St (L)
" Paul (Eliz) mach Colman-Cocker h605 Cobb St (L)
" Paul Jr h339 Mountain View
" Ronald (Shirley S) driver Frederickson Mtr Line h404 Witten La
" Samuel L (Joyce B) personnel mgr Petty Mach h819 W Hillcrest Av
" Tommy emp Duke Pwr r414 S Marietta St
" Vickie D Mrs opr SBT&T r339 Mountain View
" Wm (Rita) emp Petty Mach
Stamey Alf h1122 Baker Blvd
" Carl tex wkr Rex No 1 r1532½ N Franklin St (R)
" Carroll (Jean E) driver Refgr Trans h392 Carson Dr
" Clarence drf Smyre Mfg h40 E 2d St
" Dave S (Ann P) h2630 Goble St
" Della R Mrs retd h160 Cedar St
" Don (Martha) electn Dallas Elec Contr rRt 1 Bx 170

TIRE CITY
NEW — USED — RECAPS
WHEEL BALANCING
222 E. Airline Av. (28052) Tel. 864-0216
Dunlop

REAL ESTATE
RESIDENTIAL RENTALS
COMMERCIAL APPRAISALS
"COMPLETE REAL ESTATE STAFF TO SERVE YOU"
TELEPHONE 867-5369
100 E. AIRLINE AV. GASTONIA, N.C. (28052)

First-Citizens Bank & Trust Co.
COMPLETE BANKING SERVICE
MAIN OFFICE — 145 S. MARIETTA ST., P.O. BOX 1868 (28052) PHONE 865-6271
BRANCH OFFICE — CHESTNUT ST.
BRANCH OFFICE — 1502 S. YORK ST.
BRANCH OFFICE — GASTON MALL
BRANCH OFFICE — DIXIE VILLAGE TEL. ALL GASTONIA BRANCHES 865-6271
BRANCH OFFICE — BESSEMER CITY TEL. 629-4174

STAMEY
" Douglas L (Helen) sgt County Rural Police Dept rBessemer City NC
" Fred (Dorothy) guard Modena Mills h208 W 4th St
" Gary R (Bobbie W) dfr Arlington Mill h405 N Myrtle St
" Grover C (Frances A) retd h1218 E Cedar Av
" Jerry L (Faye) electn hlpr Gaston Elec Contrs r3605 Somerset Dr
" John electn Dallas Elec Contr rCamerton NC
" Lula B (Wid Blaine) retd h1113 Little Av
" Robt L (Isabell B) twstr Rex Mills h78 W Dellinger Av (R)
Stan Bernice studt r547 Henderson St
Stanback John G (Lula G) h705 N Marietta St

STANDARD DISTRIBUTORS INC
Tom D Efird President, Joyce Efird Secretary-Treasurer, Budweiser, Busch Bavarian, Michelob, "When You Say Bud... You've Said It All"
2733 E Ozark Av, PO Box 68 (28052), Tel 824-3566

Standridge Kenneth (Nancy S) h1620 Lynhaven Dr Apt B
" Robt W (Shirley) slsmn Coca-Cola r2700 Douglas Dr
" Shirley W clk Postal Service r2700 Douglas Dr
Staney Melvin E (Nancy B) supvr Burlington Ind h1662 Lynhaven Dr
Stanfield E C mgr Howard Johnsons Restr
" Henry B local driver Akers Mtr Lines r1327 Heather La
Stanford Fred V (Janice P) fxr Burl Indus h2207 Cloverwood La
" Gillum retd h2004 Wood St
" Randy emp Huffman & Sons r1820 E Stowe St
" Reggie D (Brenda) policemn City Police Dept h1236 Butler St
Stanley Alvin (Nina M) dispr Akers Mtr Lines h203 Oakdale St
" Carolyn V ofc sec Jerry Kellar Real Est h1519 Hudson Blvd
" David (Debbie A) emp Sou Gear Wks r928 E 6th Av
" Edith C (Wid Harley) h1527 Blackwood St
" Howard h850 Fern Forest Dr Apt I
" James E (Mabel L) mach Sou Gear h208 N Vance St
" Janice tchr Gaston County Y M C A Day Nursery r19 Hudson Blvd Apt 15
" John H (Rose) sls rep Gastonia Sht Mtl Wks h415 Meadow View Dr
" Mabel tchr Temple Day Care Center rN Ranson St
" Roy L (Louise M) overseer Robinson Mills h109 E Main St (D)

TILSON & SMITH EXTERMINATING CO.

304 Bessemer City Road
P.O. Box 1491 Gastonia, N.C. (28052)
Telephone: (704) 864-0796
OWNERS and OPERATORS
VIRLYN TILSON—DON GRANT
JERRY SMITH

STANLEY
" Wm T (Ossie M) asmblr Homelite h1110 Little Av
Stanton John E (Margt C) slbr tndr Rex Mills h3209 Lowell Rd (R)
Star Annie R (Wid Cleatus O) h313 S Hill St
Stark R Preston (Loretta) sls repr Met Life r2107 Camelot St
" Thomas H (Gastonia Women's Club) h[illegible] Queensgate Rd
Starkey Zula L (Linda) electn Bohn Elec Contr rRt 1 Bx 250 Clover SC
Starling Ava studt r412 W Carpenter St (D)
" Gerald studt r316 S Chester St
" Shirley B Mrs supvr County Dept Social Serv rCherryville NC
Starnes Anna B (Wid Geo L) cafeteria wkr Woodhill Elem Sch r219 W Harrison Av
" Bertha Mrs maid h306 W Allison Av
" Betty H Mrs ofc sec Grier Jr Hi Sch r702 Carlton Dr
" Bobby L (Mary G) driver City Coach h604 N Ida St
" Clarke R Jr (Linda Y) v-pres-sls Gastonia Mill Sup h2915 Whitson Rd
" Edna cash Toms Barbecue rRamson St
" Frances C Mrs tchr Clay St Elem Sch h709 St Michael's La
" Frances H (Wid Clarke R) retd h121 N New Hope Rd (SP)
" Gertrude retd ha09 W Norment Av
" Glenn A (Armetta L) laby tech Wix Corp h505 N Ida St
" Herbert (Ruth D) clk Duke Pwr rChapel Grove Rd Rt 8
" J Patk (Helen) capt County Rural Police Dept rBessemer City NC
" Jane W Mrs admn's sec Gaston Mem Hosp rBelmont NC
" Janice slswn Cato's Stores rCharlotte NC
" Kay H Mrs bkpr Pub Serv Of N C r1312 N Branch St

GASTONIA
CHRYSLER-PLYMOUTH INC.
CHRYSLER-PLYMOUTH SALES AND SERVICE
CHRYSLER
Plymouth
"COMING THROUGH FOR YOU"
WITH A COMPLETE LINE OF
NEW CHRYSLERS—NEW PLYMOUTHS
TOP QUALITY USED CARS—CUSTOMER CARE SERVICE
"FOR INFORMATION CALL"
2315 E. Franklin Blvd. (28052) 867-5341

Bryant Electric Repair Company, Inc.
BRYANT
ELECTRICAL ENGINEERS and CONTRACTORS
ASSOCIATED GENERAL CONTRACTORS OF AMERICA AGC
Isley Rd. at Industrial Park, P.O. Box 1658, 28052 Phone 864-5703

"YOUR HAPPY SHOPPING STORE"
Matthews Belk
SERVING GASTON COUNTY FOR OVER 71 YEARS

PLASTIC PRODUCTS INC.
Fabricating
Ultra High Molecular Weight Polyethylene
Bessemer City—Kings Mountain Hwy. 161—Bessemer City, N.C. (28016)
Mailing Address, P.O. Box 12554, Gastonia, N.C. (28052) Tel. (704) 739-7463

GASTON MEMORIAL HOSPITAL
TEL. 866-2000
2525 COURT DR. P.O. BOX 1747 (28052)

STARNES
" Larry K (Elaine) local driver Akers Mtr Lines h2422 Jamaica La
" Leola H Mrs retd h2026 Withers St
" Marion C (Betty H) supvr S B T & T h702 Carlton Dr
" Mary B Mrs tchr Chapel Grove Elem Sch rRt 6 Bx 377
" Mary J Mrs h2101 Camelot Ct Apt C
" Mary L lpn N C Orthopedic Hosp h1706 Linwood Rd
" Minnie Mrs food services asst N C Orthopedic Hosp h816b Marve St
" Paul (Carolyn) retd h821 S Jackson St
" Rhonda studt r702 Carlton Dr
" Robt studt r702 Carlton Dr
" Wm hlpr Wilson Transfer h217 Sloan Av
Starr Geo C Jr Rev (Ruby H) pastor First United Meth Ch h401 N Oakland St (D)
" Jason W (Gaynell I) glazier Threads Inc h206 S Dalton St
" Lewis stock clk Harris Teeter Super Mkt
" Michl dir pub relations Gaston College r401 N Oakland St (D)
" Roddy h2101 Camelot Ct Apt D
" Ronnie W (Rebecca F) overseer Seminole Mills h2613 Marldale St
" Sara C ofc sec Geo A Jenkins Agcy r2421 Hoffman St
" Sue M wndr Smye Mill h547 Henderson St
" W Thos (Ellen D) bldg contr 526 Hawthorne La h526 Hawthorne La
Statchet Annie h519 N Oakland St
State Builders Inc Joseph S Jacobs Jr Pres 1330 Linwood Rd
" Farm Insurance Stowe Parker Agt 707 S Avon St
" Farm Mutual Insurance Danl L Johnson Agt 1499a E Franklin Blvd

J. P. SHEPPARD
& Associates, Inc.
Machinists
Close Tolerances
Tels. 867-8381—867-8382
29-74 Hwy. West P.O. Box 12187 (28052)

STATE OFFICES (See North Carolina—State Of)
Staten Betty Mrs ofc wkr Volkswagen Of Gastonia h523 E Club Circle Dr
Staugais Fred W (Ethel L) dye tub opr Threads Inc h507 Carolina Av
Steamex Of Gastonia (Alan B Curry) carpet clns 121 Eastover Dr
STEBBINS EDWARD E (Madeline; Stebbins Real Estate), 206 W 3d Av, PO Box 3771 (28053), Tel 864-9312, h1142 Queensgate Rd, Tel 865-5805
STEBBINS REAL ESTATE (Edward E Stebbins), Realtors, Multiple Listing Service And Appraisals, Residential And Commercial, Rural Properties 206 W 3d Av, PO Box 3771 (28053), Tels 864-9312, Nights 865-5805 (See Index To Advertisers)
Steel Carl Rev pastor Pecan Grove Bapt Ch rCharlotte NC
Steele Betty J (Wid John H) spnr Gurney Indus Clara Plant h703 S Marietta St
" Ernest N (Virgie R) tex wkr Arlington Mills h509 Winsor St
" Geo H (Flora J) overseer Threads Inc h705 Mutual Rd
" James R (Brenda J) mach h913 N Weldon St
" James W (Virginia T) retd h832 N Weldon St
" M W clnr Piedmont Am Corp r832 N Weldon St
" Robt D (Eva M) mach opr Sunrise Dairy h102 S Chestnut St
" Robt D Jr cash Mc Donald's Hamburgers r102 S Chestnut St
" Ronald G line driver Akers Mtr Lines rRt 4 Bx 700 Kannapolis NC
" Roosevelt (Ida M) chauf h808 W Airline Av
Steen Dolores Mrs smstrs Bou Lndry & Clns r2717 Booker St
" Foster (Lois L) electn h2717 Booker St (R)
Steerman Benj F Jr (Dorothy G) dist mgr Winn- Dixie Food Store h1426 Churchill Dr
Stefan Eliz A ofc clk Mason Athletic Co rMarlton NJ
Stegall Geo L (Mildred O) insulator Norris-Gray Eng h406 W 5th Av
" Mildred O Mrs serials asst County Pub Library r406 W 5th St
" Phillip H (Doreen W) typewriter servmn Intl Business Machs h709 Flowe St
" Robt L line driver Akers Mtr Lines rConcord NC
" Rose M (Wid Harry E) h501 N Beverly Dr
" Ted N (Martha J) agt L P Exxon Gas & Appl Store h1236 Lynhurst Dr
Steigelman Minerva Mrs supvr Garrison Genl Hosp rRatchford Rd
Stenner Robt D (Vicki) eng County Dept Pub Health r3 Woodbridge Dr

Cregg Bess Building, Inc.
Commercial Apartments
New Homes
Rental Houses
"We Arrange Finance for New Homes"
867-9534 or 867-7234
902 Bessemer City Rd., Gastonia, NC (28052)
State License No. 4596

$6.00 SINGLE—POOL—TV
GOURMET BUFFET DAILY
RATES $6.00 - $9.00 - $12.00
INTERSTATE 85 and COX RD. (28052)
TELEPHONE 865-6291

Mary R. Dickinson Tax Service
Bookkeeping
Appointments Available
4009 S. York Rd. (28052) Tel. 867-7280

ABLE PLATING CO., Inc.
HARD CHROME INDUSTRIAL PLATING
1245 N. Ransom St., P.O. Box 12566, 28052 Phone 864-7416

STENNETT
Stennett See Also Stinnett
" Geneva waitress Scottish Inns Of Am
" Lena F (Wid Robt F) splr Gurney Indus h5 Myrtle Av
" Robt (Ruby K) sectionhd Burl Indus h1310 Johnston St
Stennette Bertha R r809 Hanover St
" Roy D (Freida H) driver Home Appl h931 S Chestnut St
Stenstrom Gladys A Mrs tchr Highland Jr Hi Sch r900 Fern Forest Dr Apt L
" Oda J (Gladys A) executive dir United Way Of Gaston County h900 Fern Forest Dr Apt L
" Sandra E (Wid Steve) lpn Gaston Mem Hosp
Stephen Bobby O line driver Akers Mtr Lines rRt 3 Chesnee NC
Stephens See Also Stevens
" Betty J r1201 East Dr
" Danny R (Bettye A) filling hauler May Flower Mills h814 Hanover St
" Doris A r1201 East Dr
" Douglas L (Ann M) dfr Pinkney Mill h1510 Fostoria Dr
" E K retd h1507 Conrad Av
" Iona h412 W 2d Av
" Joseph swpr Pinckney Mill h1201 East Dr
" Mary Jo ofc wkr Belk's r412 W 2d Av
" Saml J (Nettie B) emp Yellow Transit h416 W 2d Av
" Thos D (June E) mgr Kar-Kare h3444 Gardner Park Dr
" Vida M Mrs wndr Mc Neill Spinning h218 S Church St
Stephenson See Also Stevenson
" Anne R Mrs h304 S Weldon St
" Brenda K tex wkr Smyre Mfg r200 Dixon Cir
" Ester r916 S Marietta St
" Ethel B Mrs designer Barker's Florist r610 W 19th Av
" Frances Mrs prfrdr Gastonia Gazette r402 Davis Park Rd
" Franklin D (Phyllis B) genl formn Garlock Inc h407 Witten La
" Glen W (Grace) carrier Postal Service r2126 Brookneal
" James G Jr (Frances R) mach opr Sun-Drop Btlg r402 Davis Park Rd
" Norman H (Ethel B) (Stephenson's Gro) h610 W 19th Av
" Phyllis B Mrs ofc sec First Union Natl Bank r407 Witten La
" Wm O (Edna A) retd h417 Firestone St
Stephenson's Grocery (Norman H Stephenson) 1717 S York St
Stepp Essie Mrs collr Biggerstaff Furn rKings Mountain NC
" Florence G Mrs r111 Carpenter St
" Glenda Mrs r305½ N Oakland St
" John r408 S Church St

The Warner & Swasey Co.
Textile Machinery Division
P.O. Drawer 815
Bessemer City (28016)
Telephone 629-4141

STEPP
" John P (Virginia M) lieut City Fire Dept h827 South St
" L Keith counter slsmn Genuine Parts rRt 2 (D)
" Madge M Mrs wndr Ridge Mill h810 E 3d Av
" Mary L h506b E Airline Av
" Paul W (Bertie F) supt Gurney Indus h523 S Oakland St
" Rosa M Mrs kntr Central Yarn & Dyeing r503 E Cobb St
" Roy (Virginia E) chf therapist Gaston Mem Hosp h1181 Huntsmoor Dr
" Russell (Katie M) ofc wkr Vision Hosiery h307 E 1st St (L)
" Russell Jr (Sandra H) san Mbg Health Dept h306 E 2d St (L)
" Tim studt r1181 Huntsmoor Dr
" Troy J (Rosa M) retd h503 E Cobb St
" Virginia E Mrs recpt Dr James A Sanders r1181 Huntsmoor Dr
STERCHI BROS STORES INC Elmer C Harden Manager, Jimmie L Dobbins Credit Manager, The South's Largest Home Furnishers, "It Costs Less At Sterchi's", 174 S South St, PO Box 1058 (28052), Tel 865-1266
Stereo Village Brenda Bean Mgr Gaston Mall
Stergie Julie h612 N Morris St
Sterling Harold mech Lawrence C Brock Htg & Air Condtg
Stevens See Also Stephens
" Betty emp Glenn Prntg
" C E III (Glenda) emp Homelite Co h922 Scotch Dr
" Clarence E Jr (Dorothy M) indus eng dir Homelite h3122 Andover Cir
" Jeannette D ptlwn County Rural Police Dept r4233 Dawnwood Dr
" Judy emp Glenn Prntg

WE KNOW CARPETS COMPLETE CARPET SERVICE
CARPET
SERVICE CENTER
BILL GHOLSON
PHONE 867-5246
311 E. Franklin Blvd. Gastonia, N.C. (28052)

JIM BROCK'S
INSURANCE & REAL ESTATE AGENCY, INC.
"Gaston County's Fastest Growing Agency"
Auto—Home—Fire—Life—Health—Real Estate Sales—Property Management—Appraisals
1502 S. York Rd., P.O. Box 2242, Gastonia, N.C. (28052)
Tel. 864-6316 or 867-1161

A. B. CARTER, Inc.
OPERATING CARTER TRAVELER CO.—MILL DEVICES CO.
TEXTILE MACHINERY and SUPPLIES
Hwy. 321 South
P.O. Box 518, 28052
Tels. 865-1201 and 865-1202

McLean & Son FUNERAL DIRECTORS
MEMBER BY INVITATION NATIONAL SELECTED MORTICIANS
206 S. BROAD ST. (28052) GASTONIA'S OLDEST FUNERAL DIRECTORS DIAL 865-3451

W. D. LEE & CO., INC.
TEXTILE MACHINERY
Specialist In No. 102 Foster and No. 44 Universal Winders and Supplies
Erecting and Overhauling Winders
Also Replacement Parts for Carding Spinning and Twisting Machinery
All Work Fully Guaranteed
Westgate Industrial Center
P.O. Drawer 12157 (28052)
TELS. 867-7242 864-0346

YOUR HOME TOWN BANK
Use Citizens National for All Your Banking Requirements
THE CITIZENS NATIONAL BANK
In Gastonia — Phone 864-3451

CHAVIS TEXTILE MFG. Inc.
Winder Specialists
TEL. 867-8331
920 N. Highland St.
P.O. Box 939, 28052

STEVENS
" Larry G (Lawana) emp Globe Mfg h1106 Linwood Rd
" Mamie J Mrs retd h812 Adams Dr
" R Milburn (Vickie) driver Burl Indus h3001 Lowell Rd (R)
" Ruth A Mrs opr Mfg Servs h305 S Hill St
" Wofford r721 N Marietta St
Stevenson See Also Stephenson
" Anna L ofc sec Wldg & Industrial Sup rRt 1 Bx 234 Fairview Dr Rt 1
" Baxter S (Pauline S) (Baxters Gro & Serv Sta) h623 Davis Park Rd
" Clinton L (Patricia D) mtcemn Textiles Inc h102 S Yates St
" Docia (Wid Harley) h1851 W Franklin Blvd
" Don dist exec Boy Scouts Of Am rBx 508 Lenoir NC
" Eliz Mrs slswn Belk's rRt 1 B924 Belmont NC
" Essie M Mrs (Falls St Gro Store) r4325 S Falls St
" Jean h1510 Beechwood St
" Jennings S (Genell) driver City Sanitation Dept h4327 S Falls St
" Kurl treas Byrant Sup rCharlotte N C
" L G (Hattie B) retd h2765 Penny Park Dr
" Lindsay N (Ruthine) lab h206 S Dixie St
" Omar (Essie M) retd h4325 S Falls St
" Rhonda L clk Carson's Magic Clns r1217 Craig Av
" Roger N clk Carson's Magic Clns r1217 Craig Av
" Terrence P (Shirley A) data processing mgr Akers Mtr Lines h205 Daniels Dr
" Walter M (Ferebee F) (Carson's Lndry & Clns) h1217 Craig Av
Stewart See Also Stuart
" Alan D musician r1901 Garland Av
" Alex D (Serena V) emp Amp Inc h2834 Crawford Av
" Alice Mrs maid h1265 N Weldon St

Contract Manufacturer
Textile Gears
Heat Treating Services
KLUTTZ MACHINE & FOUNDRY INC.
711 East Franklin Blvd. P.O. Drawer 70
Gastonia, N.C. (28052) Phone (704) 864-5454

STEWART
" Andrew G (Lessie F) (Stewart & Long) h1500 Lynhurst Dr
" Anthony L (Janice H) dfr Firestone Tex h1620 W Airline Av
" Barbara Mrs h707a S Clara St
" Barney emp Pharr Yarn r2134 Lakeview Dr
" Barney (Kathe H) lwyr Charlotte NC h1620 Nottingham Dr
" Beatrice B wndr Pharr Yarn h509 Phillips St (L)
" Ben H (Claudine K) guard Burns Detective Agcy h800 N Oakland St (D)
" Benj E agt Life Ins Co Of Va r814 S Myrtle School Rd
" Betty A Mrs sec-treas Stewart Constn Co Of Gastonia r2106 Ann St (AD)
" Beverly A studt r1240 Queensgate Rd
" Bobby C Mrs ofc sec Citizens Bank r1121 Cumberland Av
" Bobby G (Linda) mech Pine Grove Serv Sta h2401 Monterrey Park Dr
" Brenda K emp Joel Togs r1317 N 2d Av (R)
" Buck retd r206 E Long Av
" C W (Jane P) emp Cocker Mach h2134 Lakeview Dr
STEWART CAMPBELL L (Betty A), Pres Stewart Construction Co Of Gastonia Inc 310 S Chestnut St, PO Box 3512 (28052), Tel 865-5470, h2106 Ann St, Tel 865-2411
" Carl J (Hazel H) retd h1314 Garland Av
" Carl J Jr (Kathy W) lwyr 211 W 3d Av h1855 Westbrook Cir
" Carl L carp Goodwill Exterminating & Insulating rPosey St
" Cath M Mrs clk County Sch Garage r828 Osceola St
" Cecil P (Emma L) emp Stewart's Repr rRt 1 Clover SC
" Charles E line driver Akers Mtr Lines rRt 10 Charlotte NC
" Christine H Mrs clk Met Life rRt 4 Bx 172 York SC
" Claude B wvr Firestone Tex h1015 W 6th Av B

STEWART CONSTRUCTION CO OF GASTONIA INC
Campbell L Stewart Pres, Mrs Betty A Stewart Sec-Treas, General Contractors, Commercial And Industrial, Metal Buildings, 310 S Chestnut St, PO Box 3512 (28052), Tels 865-5470 And 865-2411 (See Index To Advertisers)

VOLKSWAGEN OF GASTONIA, Inc.
SALES SERVICE
Phone 864-6746
2119 Wilkinson Blvd. (28052)

T. Q. HOWE'S GARAGE INC.
WRECKER SERVICE ESTABLISHED 1920
General Auto Repairing-Truck and Tractor-Wheel Aligning-Battery Service
107 E. 8th AVE., 28052 PHONE 865-1361

Gaston Memorial Park & Mausoleums
1200 S. NEW HOPE RD. OPPOSITE N.C. ORTHOPEDIC HOSPITAL (28052)
WESTVIEW GARDENS, EDGEWOOD RD., BESSEMER CITY, N.C.
PHONES 865-9521 and 867-6441

Stewart-Cooper Architects (James C Stewart AIA-CSI And John W Cooper AIA), 310 S Chestnut St (28052), Tel 865-6311
" Cynthia M studt r806 Oliver St
" Daisy h3908 Yorkwood Rd
" Daisy Mrs nurse Garrison Genl Hosp rBox 294 (L)
" David M (Judy F) slsmn Textile Parts & Mach h1913 Westbrook Cir
" Diane H accounting dept O G Penegar Co r1214 N New Hope Rd
" Donald A sec Parkdale Mills rCharlotte NC
" Dorothy M Mrs nurse supvr N C Orthopedic Hosp r1545 Ann St
" Edw C (Marjorie M) dyer Armtex h1240 Queensgate Rd
" Effie M (Wid Roy B) h314 S King St
" Elmer trans dir County Bd Educ r628 Osceola St
" Essie W (Wid D L) retd h410 S Chester St
" Eug M (Dorothy C) wldr Norris Sup & Mach h204 Firestone St
" Fanny Mrs tex wkr h1006 E Park Av
" Franklin H (Margt L) retd h1100 Green Circle Dr
" Franklin H Jr ftr b Pub Serv Of N C h1214 Sunshine Av
" Fred T (Betty C) optn Lookabill Optical h412 E Davidson Av
" Gaither G (Pearl D) slsmn Metal Crate Mfg Co h712 S Neil St
" Geo (Joyce T) spndle bldr Pharr Yarns h2034 Fleetwood Dr
" Henry h221 N Scruggs St
" Herman J (Cathy S) asst mgr A B C Bd h4104 Little Mountain Rd
" Homer dump tk driver Neal Hawkins Contr r3008 Lowell Rd
" Ida E (Wid W L) h118 W Garrison Blvd
" Ida H wvr Firestone Tex h1013 W 6th Av B
" Inez B Mrs retd h929 Cameron Av
" J Frank (Addie A) whsemn Western Auto Whse h2439 Elizabeth Cir
" J H & Sons (Steve P And Jesse H Stewart Jr) bldg contr 1901 Garland Av
" Jacob L instr Gaston College rRt 1 Bx 127a1 Bessemer City Inc
" James (Martha) ofc mgr Burl Indus h1010 Nottingham Dr
" Jas (Wilma J) emp Petroleum Trans r1121 N Ransom St
" James C (Mildred) emp Alexander Mach rRt 1 Lewis Rd
" James C (Vivien R) (Stewart & Cooper Archts) h1512 Buckingham Av
" James D ftr c Pub Serv Of N C rRt 2 Bx 419c Kings Mountain NC
" James D (Annie F) mldr Stovall's Fdry h938 E Mauney Av
" James L (Alverta) jan Gastonia Gazette rClover SC
" James L (Mary K) retd h814 Adams Dr

CAROTHERS FUNERAL HOME, Inc.
THE COLONIAL CHAPEL
TEL. 867-6337
312 W. 2d AVE. (28052)

STEWART
" James S (Mary J) v-pres Moore & Stewart h645 Eastwood Dr
" Janice E studt r1007 Sherwood Av
" Jean W emp Glad Shoppe r625 Bridle Path Tr
" Jerry J (Diane) mtcemn Mc Neil Indus h1214 N New Hope Rd (WVH)
" Jesse H Jr (Ellen N) (J H Stewart & Sons) h1901 Garland Av
" Jessie M (Wid James E) retd h3008 Lowell Rd (R)
" John C drftsmn Pub Serv Of N C r1901 Garland Av
" John G (Eliz T) slsmn Textile Parts & Mach h1411 Laurel La
" John W h1606 Lynhaven Dr Apt F
" Kate N (Wid Benj C) h814 S Myrtle School Rd
" Kay tex wkr Arlington Mills r3910 Old York Rd
" Larry J (Brenda S) sealer Wix Corp h729 N Modena St
" Larry W (Irene) dispr Ace Cab h407 S Webb St
" Lelia M ofc sec Citizens Natl Bk r1121 Cumberland Av
" Lewis h1017 E Airline Av Apt 4
" Lloyd r3008 Lowell Rd (R)
" Lloyd D (Jean W) emp Ford Mtr h625 Bridle Path Trl
" & Long (John W Long) meats whol 612 S Chestnut St
" M slsmn Moore & Stewart r645 Eastwood Dr
" Malcom h1222 Craig Av
" Margt C instr Gaston College rBx 272 Oakboro NC
" Marjorie (Ceramic World) r1240 Queensgate
" Mark studt r1935 Echo La
" Martha tex wkr h1909 E Ozark Av Apt 4
" Mary tex wkr h407½ S Webb St

ACCU TROL TAX SERVICE
Income Tax Accounting
413 W. Main Ave. Gastonia, N.C. (28052)
Telephone 864-4026

GASTONIA FIRE EXTINGUISHER CO. INC.
A COMPLETE LINE OF DRY AND CHEMICAL FIRE EXTINGUISHERS
Hand Portables
Wheeled Units—Marine
Stationary Units
Automatic Restaurant Systems
Kings Mountain Hwy. (Hwy. 29) P.O. Box 71 (28052)
Tels. 867-7998 and 867-6981

CITY LUMBER CO.
Serving Gastonia Since 1920
"From the Foundation to the Roof"
733-39 N. Marietta St., P.O. Box 838, 28052
Tel. 867-7208

Oscar Doster Realtor
REALTOR
SALES—RENTALS—APPRAISALS
"Key To Your Real Estate Needs"
TELS.
Sales: 864-3431
Rentals: 867-4456
428 W. Franklin Blvd. 28052

GARRISON GENERAL HOSPITAL Inc.
IRMA L. MARTIN, Director
Visitors Welcome—10:30 A.M.—11:30 A.M., 2:30 P.M.—4:30 P.M., 7:00 P.M.—8:00 P.M.
210 S. YORK ST. (28052)
TELS. 865-1277; 865-1278
867-9256
NURSES' DORMITORY

BUICK
LYTLE Buick INC.
OPEL
327 EAST FRANKLIN BLVD., P.O. BOX 957 (28052)
TEL. 865-2388

BEVERIDGE METAL PRODUCTS, INC.
CARD SCREENS—SPINNING CYLINDERS
ALL TYPES OF SHEET METAL AND STEEL FABRICATIONS
LARRY W. INGLE
Vice President & General Manager
2407 N. CHESTER ST. (HWY 321 N.)
P.O. BOX 1576 GASTONIA, N.C. (28052) PHONE 865-8507

STEWART
" Mary L nurse 209 Oxford St h209 Oxford St
" Maude Mrs tchr aide Rhyne Elem Sch r1935 Echo La
" Maurice B (Bernice G) pres Textile Parts & Mach h1007 Sherwood Av
" Max M (Maude L) genl mgr Textile Parts & Mach h1935 Echo La
" Mc Coy P (Melina L) leadmn Threads Inc h1830 Archwood Dr
" Melissa studt r625 Bridle Path Trl
" Melvin h1816 Kingston Dr
" Melvin M (Myra P) chkr Akers Mtr Lines h427 Jenny St
" Mike studt r1545 Ann St (AD)
" Myrtle A (Wid Roland) h2407 Sunset Av
" Nancy emp SBT&T h1010 E Park Av
" Novella M (Wid Claude A) h610 S Marietta St
" P Dean (Vivian C) ofc wkr Burl Yarn h431 Beech St
" Philip studt r1935 Echo La
" Ralph C (Wilma Q) mach Petty Mach h1317 N 2d Av (R)
" Ray (Laura) h2101 Camelot Ct Apt A
" Rita tex wkr r407 S Webb St
" Robt (Peggy H) mach Colman Cocker h162 Cedar St
" Robt C (Flossie C) slsmn Miller's Ofc Equip h515 W 3d Av
" Rodney R (Esther G) retd h505 N Chestnut St
" Rodney R Jr (Dorothy M) eng Genl Tire h1545 Ann St (AD)
" Saml M (Winifred A) pres Gastonia Mut Sav & Loan h540 New Hope Rd
" Steve P (Kathleen B) (J H Stewart & Sons) h601 Linwood Rd
" Steven slsmn West End Hdw h402 N Myrtle School Rd Apt 4
" Sue G Mrs clk Jack's Pkg & Gro h42 Rex Av (R)

LOWE'S of Gastonia
Building Materials and Mobile Homes
Tel. (704) 867-4441
1301 Bessemer City Rd. Gastonia, N.C. 28052

STEWART
" Susan tchr Temple Day Care Center rRt 2 Bx 419c Kings Mtn N C
" Sylvia Mrs tchr aide Myrtle Sch rRt 1 Bx 137 Bessemer City NC
" Thos A sec Moore & Stewart r540 New Hope Rd
" Violet sls rep Jim Brock's Ins & Real Est Agcy rRt Bx 261 Bessemer City N C
" Vivian L tchr Sherwood Elem Sch r1240 Queensgate Rd
" Wm E (Cath M) supvr County Sch Bus Garage h209 Oxford St
" Wm J (Marlene W) h806 Oliver St
" Wm L Jr r1265 N Weldon St
Stewart's Repair Service tv sls & serv 923 E Garrison Blvd
Stickle Carolyn B chkr Big Star Foods h2842 Meade Av
Stiles See Also Styles
" Ada C brush mkr Caro Brush rFairview Dr
" Bertie E retd h1221 W Garrison Blvd
" Betty J cash Diana Shops rN Weldon St
" Bob (Dianne) h1806 Union Rd
" Charles (Aletha) h5 W 3d St
" Charles O (Willie W) retd h112 Elm St
" Cloys E (Melba P) wvr Firestone Tex h1017 White La
" Danl N driver Caro Frt Carriers r624 12th Av
" Evelyn Mrs emp Firestone Tex r2814 Penny Park Dr
" Evelyn B nurses asst Gaston Mem Hosp
" Floyd O (Bonnie M) retd h1616 Blackwood St
" Glenda S opr SBT&T r1522 E Forbes Rd
" James A (Kathleen G) formn Jenkins Reneedling rRt 1 Dallas NC
" James W (Nelda P) customer serv supvr Akers Mtr Lines h400 Jenny St
" Joann h1211 N Branch Av (R) Lot 1
" Joyce A tchr Myrtle Sch h1619 Greenview Dr
" Larry M (Janie Y) acct Fred E Upchurch h2200 Williamsburg Apts Apt 21
" Lawrence E (Ina S) fixer Burl Indus h1541 Sharon La
" Michl E (Betty L) clk A & P h218 S Weldon St
" Parks W (Sharon D) indus eng Homelite h1027 Ridge St
" Raymond M (Jean S) meter rdr Pub Serv Of N C h134 Burton Cir (R)
" Roy (Mae L) overhauler Firestone Tex h321 S Weldon St
" Shirley T Mrs tchr South Gastonia Children's Center h1539 Moore Dr
" Steve L (Carol M) constn wkr h2433 Myers St
" Valerie Y emp Pyramid Mills r1619 Greenview Dr
" Wade H (Vera T) retd h1820 Linwood Rd

DOCK LEAZER'S AUTO ELECTRIC
SCIENTIFIC MOTOR "TUNE-UP"
ALLEN TUNE-UP SCOPE
GENERATORS
CARBURETORS
STARTERS
GENERAL REPAIR
DIAL 864-2561
1031 GASTON AV. (28052)

TEXTILES-INCORPORATED
THREADS-INCORPORATED
GASTONIA, NORTH CAROLINA

WILSON TRANSFER COMPANY, Inc.
"Superior Service Since 1916"
COTTON AND TEXTILE WASTE
Serving: Mississippi - The Carolinas - Georgia - Tenn. - Va. - Alabama
712 W. Airline Av. 28052—Tel. 867-6308 Charlotte, N.C.—Tel. 825-2090

STILES
" Willard P (Flora G) wvr Firestone Tex h305 S Liberty St
" William E (Polly) tmkpr Cocker Mach & Fdry h322 Telegraph Dr
" Wm R (Margt H) wrpr Burl Yarn h805 Lynhaven Dr
Still Elton L (Ollie M) fxr Firestone Tex h1124 W 4th Av
" Garland E Jr (Betty B) soil conservationist U S Dept Agrl h3111 Imperial Dr
Stillwell See Also Stilwell
" Charles R (Frances T) driver Neal Hawkins h106 E Gibbs St (D)
" Dean L (Lewellyn) h15 E 1st St
" Jerry C (Evelyn R) sect mn M Neil Sprg h1012 S Marietta St
" Michl W (Delores) pntr Pharr Yarn h414 S Maple St (D)
" Ronald studt r15 E 1st St
" Ruby J emp Whitinsville Spinning Ring
" Theo R (Martha C) yarn serv Piedmont Processing h123 N New Hope Rd (SP)
" Woodrow retd h1324 Baugh St
Stilwell James A (Ruby) mach Smith Mitcham h305 Grove St (L)
Stine Alice F (Wid Charles E) h2608 Armstrong Cir
" Gear & Machine Co Robt E Stine Pres-Treas Mrs Lillian R Stine Sec 1503 W Franklin Blvd
" Joe (With) pres Gastonia Chrysler-Plymouth rPembroke Apts
" Lillian R Mrs sec Stine Gear & Mach r2564 Pinewood Rd
" Robt E (Lillian R) pres-treas Stine Gear & Mach h2564 Pinewood Rd
" Robt E Jr studt r2564 Pinewood Rd
Stines Carol E kntr trainee Davidson Inc r908 W 5th Av
" Charles E (Sylvia M) mech Gastonia Tex Sht Mtl Wks h2312 Lyon St
" Clifford A (Geraldine P) servmn Nixon Exterminating h1208 Perkins St
" Donald line driver Akers Mtr Lines rCharlotte NC
" Doris H Mrs opr La Marick Beauty Salon rRt 2
" Ernest E (Lucille F) genl formn Fieldcrest Mill h321 Hilltop Cir
" Frank W (Mary C) retd h316 Hilltop Cir
" Harry L frame hd Parkdale Mills r104 S Clay St
" Maxine cash Palmetto State Life Ins rDallas NC
" Richd J (Patsy N) slsmn Coca-Cola rRt 1 (D)
" Ruby E Mrs spnr Victory Tex h820 S Weldon St
" Sherry asmblr Homelite r321 Hilltop Cir
" Sylvia M Mrs tex wkr Oxford Mill r2312 Lyon St
" Thos R programmer Pub Serv Of N C rRt 2 Dallas NC

BRYANT SUPPLY COMPANY Inc.
FOR YOUR ELECTRICAL NEEDS
335 and 605-09 E. Franklin Blvd. P.O. Box 1277, 28052
202 E. Avon St. Tel. 865-3466

STINES
" Wesley A (Leslie M) frame opr Burl Yarn h908 W 5th Av
Stinett Ray W (Evelyn) tree surgeon h2 Dilling St
Stinnett See Also Stennett
" Jack (Reba) tex wkr Smyre Mfg h320 W 4th St
" Lena wndr Parkdale Mill r2008 W Franklin Blvd
" Lou (Wid Raymond D) spnr J P Stevens h2008 W Franklin Blvd
Stinnette Donald D local driver Akers Mtr Lines rRt 2 Bx 410 Bessemer City NC
Stinson Frances r311 W Harrison Av
" Howard J (Mary C) mach opr Wix Corp h708 N Falls St
" James youth dir Gaston Community Action r708 N Falls St
" Mary C Mrs tex wkr Burl Yarn r708 N Falls St
" Ronnie C studt r708 N Falls St
" Wm R emp Wix Corp h410 S Hoyle St (D)
Stirewalt Arizona retd r710 Littlejohn St
Stiwalt Edith B sterile sup tech Gaston Mem Hosp
Stockstill Michl A instr Gaston College h303 Oakdale St
Stockton Dawn Mrs ins clk Anthony-Adams Ins Agcy r412 Elizabeth St
" Earl G (Dawn) patrolmn Gaston Rural Police Dept h412 Elizabeth St
" Eliz P Mrs tex wkr Threads Inc h1415 Rhyne Dr
" Eva D (Wid Earl G) slswn Belk's h1327 W 4th Av
" Everett L agt Durham Life Ins h1608 W Davidson Av
" Jo Ann Y Mrs billing clk Moore & Stewart r2143 Glenraven Av
" Mike W (Jo Ann Y) truck driver (Union 76 Serv Sta) h2143 Glenraven Av

Machine Works
PHONE (704) 865-5974
HWY. 321 NORTH P.O. BOX 12703
GASTONIA, N.C. (28052)

Kelly Clemmer Construction Co.
Office - 409 W. Main St. P.O. Box 541
Dallas, N.C. (28034)
Phone 922-4562

DRUGS
BROWN MEDLIN
DRUG STORE
1514 S. YORK ST. 28052
TEL. 867-6356
We Deliver

GASTONIA UNITED OIL CO., Inc.
OIL AMOCO PRODUCTS--FUEL OIL DELIVERY
2766 E. Ozark Ave., P.O. Drawer 68, 28052 Tel. 824-3561

Craig Realty & Development Co.
RESIDENTIAL—BUSINESS—SALES—RENTALS
Stanley, N.C. (28164) Tel. 827-3265
Stanley-Mt. Holly Rd., P.O. Box 308
REALTOR®

GASTON MAZDA
JACK MILLER, General Manager
MAZDA SALES and SERVICE
704-867-0216
207-209 N. CHESTER ST. (28052)
(HWY. 321 N. AND W. AIRLINE AV.)

STOGNER
Stogner Robt J (Kath S) personnel dir Bradley- Jenk Ins h615 W 12th Av
Stokes James R (Maxine S) line driver Akers Mtr Lines h1110 Eastwynn Cir
" John (Bernice R) opr Burl Indus h1103 Sims Cir Apt A
" Lois Mrs h508 N Apple St
" Mary A studt r508 N Apple St
" Tillman prntr Gastonia Gazette h1001½ Floyd St
" Vickie T sterile sup tech Gaston Mem Hosp
Stone Bill (Alma) emp Strve Fdry h324 Neal Hawkins Rd
" Blair (Barbara V) emp Sherrill Indus r3309 Mitchum Rd (R)
" Charles M (Margt) crdr Gurney Indus Clara Plant h1409 W Rankin Av
" Clyde (Gloria P) USA h221 Queens Rd
" Clyde H h13 Billings St
" Elaine K prsr Shaw's Clns r212 Proctor St
" Ellie retd h935 N Highland St
" Ervin A (Kathy) slsmn Gastonia United Oil r124 Proctor St
" Frances L emp Burl Yarn h668 Separk Cir
" Geo emp Burl Yarn r668 Separk Cir
" Georgia A Mrs splr Burl Indus h2001 Propst St
" Glenn H (Hazel N) ship dept mgr Caro Brush rRt 1 Stanley N C
" Hugh A (Ethel C) retd h212 Proctor St
" Jack G (Barbara L) mach Smyre Mfg h135 W 1st St
" Jessie A (Ruth J) overhauler Pharr Yarn h1205 Hooper Av
" Jimmie L clk Walkers Superette h401 Osceola St
" John C (Belvia B) retd h111 N Holland St (D)
" Kenneth L (Lela C) sect hd Mc Adenville Mills h616 Westover St (L)

CLEO'S HEATING AND COOLING INC.
bryant CONTRACTORS Sales—Service YORK
RADIO CONTROLLED SERVICE TRUCKS
500 N. MARIETTA ST. (28052) Phone 864-9901
Service 864-9903, Charlotte 333-9339

STONE
" Lois H Mrs lpn Gaston Mem Hosp rPO Bx 171 Stanley NC
" Margt P Mrs nurse Wm L Gregory r429 S York St
" Margie cash Eckerd's rBelmont N C
" Nancy cash Hardee's Of Gastonia r607 Grove St
" Perry W toll bd S B T & T r1732 Greenview Dr
" Randy studt r2363 Hedgewood Cir
" Randy P slsmn Gastonia United Oil r212 Proctor St
" Richard mach Westvaco Corp h707 N Chestnut St
" Robt S (Nancy R) emp H & K Drywall h607 S Groves St (D)
Storey Doris S transit dept Citizens Natl Bk r1002 Carmel Dr
" James C (Ruth V) retd h302 Rhyne Cir (R)
STORK SHOP OF GASTONIA INC, Charles E Summey President-Treasurer Laura G Summey Vice-President-Secretary Maternity Fashions, Infants' And Children's Clothes, Gifts Akers Shopping Center 1457 E Franklin Blvd (28052), Tel 865-0211
Stott Grady B (May B) (Hollowell Stott & Hollowell) h301 W 11th Av
Stoudemayer Ralph line driver Akers Mtr Lines rCharlotte NC
Stough Howard F line driver Akers Mtr Lines rRt 2 Bx 387 Concord NC
Stout Richard A (Linda E) asst dir Schiele Museum Natural History & Planetarium rAshbrook Park (D)
Stovall Allen B pres Stovall's Fdry h2507 Union Rd
" E A (Brenda) asst mgr Stovall's Fdry rUnion Rd
" Ruby D (Wid Allen B) pres Stovall's Fdry r2507 Union Rd
Stovall's Foundry Inc Mrs Ruby D Stovall Pres E A Stovall V-Pres 120 E Bush St
Stover Alice Mrs h1270 Baugh St Apt A
" Cora (Wid J J) r3611 Little Mountain Rd
" Estel W (Helen C) formn Rex Mills h13 Maple Av (R)
" Larry N (Norma C) serv parts Homelite h3611 Little Mountain Rd
" Paul A (Ollie J) slsmn Merita Baking h308 Davis Park Rd
" Ronald K finishing dept Homelite r3611 Little Mountain Rd
" Rose dance instr YMCA r2034 Ashton Pl
" Virgil R (Rose E) asst eng SBT&T h2034 Ashton Pl
" Wm B (Bessie T) retd h302 Davis Park Rd
Stowe Alva L (Beatrice S) ofc wkr Kingspoint Mills h1018 Temple Ct
" Andrew (Sadie A) emp Robinson Mills h606 E Alexander St (D)

Nixon Exterminating Company
"Experienced Since 1945"
Telephone 864-4303
214 S. Columbia St. (28052)

PROVIDENT
LIFE AND ACCIDENT
Insurance Company
ALL FORMS OF GROUP INSURANCE
316 S. Marietta St., P.O. Box 2048, 28052 Tel. 864-5775

GRAY INDUSTRIAL STEAM, LTD.
Industrial Steam and Heating Supplies - Boilers - Pumps - Automatic Steam Plant
BOILERS
855 N. Marietta St.
P.O. Box 3997, Akers Station (28052)
SALES and SERVICE
Tels. 865-3565
and 864-8346

STOWE
" Annie (Wid Hendrix S) r2019 Rhonda Dr
" Awilda F Mrs sec Franklin Hdw rRt 1 Clover S C
" Bernice L Mrs mapper County Tax Supvr rRt 6 Bx 971
" Bertie retd h1902 E Gum St
" C Fred Jr asst v-pres Threads Inc rDallas NC
" Charles r501 Dunham Rd
" Charles A (Jo Ann) mach opr Gossett Mach Wks rRD 1
" Charles C (Pauline P) exec v pres Groves Thread h2601 Thomas Trl
STOWE CHARLES E (Juanita H), Ofc Supvr Duke Power Co 120 S Oakland St (28052), Tel 864-7711, h501 Dunham Rd, Tel 865-8807
" Charlie (Margt S) lab United Spinners h210 Seagle St (L)
" Clyde D (Fannie R) retd h989 Old Dallas Rd (D)
STOWE CLYDE D JR (Elizabeth M), Postmaster Dallas Post Office, 210 N Holland St, Dallas N C (28034), Tel 922-3181, h108 Robinson Rd, Tel 922-3553
" Edna retd h2573 Fairfax Dr
" Ella M Mrs (Stowe's Florist) r1103 Gaston Av
" Ethel Mrs clk Rhyne Drug Store r1543 Auten Rd
" Fannie E retd r1902 E Gum St
" Fidelia A opr SBT&T rRt 3 Bx 199
" Frances D Mrs tchr Ashbrook Sr Hi Sch r2158 Gaines Av
" Geo W (Awilda F) slsmn Frnaklin Hdw rRt 1 Clover SC
" Geo W Jr (Judy P) slsmn Franklin Hdw rA-8 Edgewood Acres Townhse Apts
" Gordon L (Rachel L) supt Belmont Water Dept h2425 Shaw Av
" Grace H (Wid Miller L) h716 Linwood Rd
" Grier W h1643 Greenview Dr
" Harold C (Rosa P) mgr Blvd Wrecker Serv h2326 E Branch Av
" Hattie retd h511 W 2d Av
" Herman L (Ella M) (Stowe's Florist) h1103 Gaston Av
" Herman L Jr (Stowe's Florist) r1103 Gaston Av
" Inavee brush mkr Caro Brush r209 Hartman Av
" J C emp County Emergency Serv
" J Carl Jr (Bernice L) chf insp Gaston County rBx 971 Crowder's Creek Rd Rt 6
" J Edw (Joyce C) (Butler & Stowe) h409 Thomas Trl
" J Ethel exec sec treas A Lloyd Good Contr r2573 Fairfax Dr
" Jane M Mrs h2825 Monterrey Park Dr
" Jeff D (Lillie M) slsmn Welding & Industrial Sup h341 S Vine St

NOLEN CONCRETE SUPPLY INC.
TRANSIT MIXED CONCRETE
Sand — Stone
Building Supplies
401 E. Main Ave. P.O. Box 446 (28052)
Phone 864-3225

STOWE
" Jerry M (Alice M) mach opr Pneumafil Corp h800 Stowe Dr (L)
" John W (Louise W) emp Firestone Tex h1233 Beaverbrook Dr
" John W (Edith) yarn hd Groves Thread h708 N Ida St
" Johnnie M Mrs h1100 Sims Cir Apt D
" Juanita ofc sec Jefferson Std Life Ins r501 Dunham Rd
" June C interviewer State Emp Security Comn r1502 Wayside Pl
" Kattie O Mrs (Ja-Jo's Records) rBelmont NC
" Lawson H (Bonnie M) appraiser County Tax Supvr h2306 E Branch Av
" Linda teller First Union Bk h405 W Church St (D)
" Logan (Donna H) servmn Burl Indus h1825 Hartford Dr Apt F
" Martha C ofc sec Coml Credit rRt 1 Clover S C
" Mary ofc sec Fred E Upchurch rNew Hope Rd
" Mary E Mrs teller Citizens Natl Bk r1714 E Ozark Av
" Maurice dye mach opr Armtex r515 N Oakland St
" Mickey D (Barbara L) supvr Amp Inc h2821 Meade Av
STOWE MILLS INC K C Botts Genl Supt, Textile Yarns, McAdenville, N C (28101), Tel 824-3551
" Odell (Eliz) tex wkr Burl Indus h829 Vancouver La
" Price C (Mary E) supvr Groves Thread h1714 E Ozark Av
" Priscella h1000 Fern Forest Dr Apt H
" Rachel L Mrs ofc sec Coca-Cola r2425 Shaw Av
" Rhonda ofc sec Coleman Cocker r341 S Vine St

Carolina Transfer
& Storage Company Inc.
Dwight D. Thomas, Manager
At: Gastonia & Charlotte, N.C.
864-7801
1823 West Franklin Blvd.
Gastonia, N.C. (28052)
AGENT / ALLIED VAN LINES

Sherrill Industries, Inc.
SPECIALIZING IN
PRECISION LOOM PARTS
Plant: Dallas — Cherryville Hwy. (Hwy. 277), Dallas, N.C.
P.O. Box 578, Gastonia, N.C., 28052
Tel. 922-7871

Carolina Florist And Gifts, Inc.
"Your Extra Touch Florist"
508 S. York St., P.O. Box 1543 (28052)
Tel. 865-1218

SMITH CHEVROLET CO., Inc.
KEEPING YOU FIRST
CHEVROLET
KEEPS US FIRST
38 W. Franklin Blvd. 28052
Phone 864-8301

SUMMEY BUILDING SUPPLY INC.
COMPLETE LINE OF BUILDING SUPPLIES
AUTHORIZED FABRICATORS OF ROOF TRUSSES — Manufacturers of Modular Living Units
Dallas, N.C. (28034) Tel. 922-7886 | 1000 Philadelphia Church Road | Charlotte, N.C. Direct Line Tel. 825-3491

Gaston Tire Service
WHEN THE TIRES ON
YOUR CAR WEAR OUT;
AND THEY WILL;
THINK OF ME
MR. NOBODY
101 W. Franklin Blvd. (28052) Tels. 864-7126 and 867-6126

STOWE
" Robt tax collr Gaston County r133 Oakland (Mt H)
" Robt E r409 Thomas Trl
" Robt H III retail opr asst Duke Pwr rCharlotte NC
" Robt M (Gail D) designer Stowe's Florist h2158 Gaines Av
" Robt T (Carol L) sls dept Lytle Buick h2928 Whitson Rd
" Robt W Jr (Lula K) v-pres Textiles Inc h2623 Thomas Trl
" Roger A (Anne M) slsmn Sou Mach h3005 Club Dr
" Roy L (Florence) lieut City Fire Dept rRt 5 New Hope Rd
" Sara C Mrs slsmn Goodwill Indus h1222 N New Hope Rd (WVH)
" Sarah F cash Harris Teeter Super Mkt
" Shelia ofc sec Coleman Cocker r341 S Vine St
" Stella M (Wid John W) r2138 Davis Park Rd
" Steph A (Esther R) retd h1502 Wayside Pl
" Thos J (Rachel R) whsemn Pub Serv Of N C rLewis Rd Rt 1
" Thrumon J (Ethel) h1543 Auten Rd
" Vernon D (Cheryl B) asmblr Pelton & Crane h2138 Davis Park Rd
" Zella maid r114 W Harrison Av

STOWE'S FLORIST
(Herman L And Ella Mae Stowe), Flowers For All Occasions, Weddings, Funerals, Plants For Hospital Patients 1101 W Gaston Av (28052), Tel 867-4453, Night Tel 864-2073

Stowers Sarah M (Wid Gilmore D) sandwich mkr Gastonia Commissary h1031 Midway Dr
Strader Fred A emp Jenkins Reneedling rRt 2
" Harold slsmn Craig Mtrs

Baity's of Gastonia
Co-ordinate Your Rooms
Through Our
Custom Draperies and Spreads
We Plan Decorating and Furnishings
Restore Antiques
Quality Work—Free Estimates
Tel. 864-6011
925 S. York Rd. (28052)

STRADER
" Harold D (Janelle Y) agt Home Security Life Ins h839 W Garrison Blvd
Stradley Boyce M (Helen R) pres Wings For Christ Inc h211 Ruby La
" Helen mailrm Gastonia Gazette r211 Ruby La
" Lois H Mrs wndr Gurney Indus Clara Plant h233 S Marietta St
Strain Andrew J (Bobbie S) policemn City Police Dept h2840 Gail Av
Strange Clyde E (Laura C) utilitymn Threads Inc h206 E Long Av
" Cora Mrs mach opr Firestone Tex h216 N Morris St
" Nancy clk Akers Center Pharm
" Ralph D driver Yellow Cab r17 Pearson Trailer Pk
" Richd (Shirley M) tex wkr Threads Inc h114 Welch Av
" Richd H (Bettye) overseer Burlington-Madison Yarn h2629 Shaw Av
" Steven C (Nancy F) slsmn Uniform Rental h1922 Pine Top Dr
" Wm Oliver emp Calvin Mgr h2611½ Lowell Rd (R)
Street Charles C (Mary M) crd tndr Flint Mills h1903 Hunt Av
" Clarence A (Lillie) drawing hd R C G Love h61 W Central Av (R)
" Danny tex wkr h1905 Hunt Av
" Dennis R (Nancy D) mech Holsom Bakery h1840 Arkray St
" Lyda M (Wid John S) r1427 W Ware Av
" Nicholas lwyr Atkins & Layton r2318 Yorktown Av
" Tim E USMC r1903 Hunt Av
Stribling Albert H (Zettie L) lm fxr Beaunit Tex h1208 N Main St (L)
" Charles S plant mgr Burl-Madison Yarn h1127 Churchill Dr
" Jean S Mrs opr SBT&T rRt 1 Whiteside Rd
Strickland Annie C clk S B T & T r603 N Apple St
" Columbus E (Irene E) revenue ofcr State Dept Of Revenue h1124 East Park Dr
" David R (Agnes B) tex wkr Burl Indus h409 E 3d Av
" Elton Rev pastor Smyre United Meth Ch rFairlane Dr
" Eug C (Helen) guard Dallas Prison Camp h402 S Broad St
" Helen Mrs cafeteria mgr Ashley Jr Hi Sch r402 S Broad St
" James C (Vista A) fixer Burl Indus h603 N Apple St
" Jerry Mrs dir Gaston Bapt Center h408 S Marietta St
" Jerry W (Polly F) driver Dehart Mtr Lines hNightengale Rd Lot 6
" Kenneth M (Peggy H) driver Dallas Street Dept h506 E Poplar St (D)

ERNEST Q. PETREY INC.
ALL FORMS OF INSURANCE
823 E. Franklin Blvd. (28052) Tel. 864-5474
your agent & friend

Lowie Ice & Fuel Company
Burner Service
Ice—Fuel Oil—Gasoline
Motor Oil
Ice Chests - Water Coolers - Ice Cream Freezers
EXXON heating oil
2306 Lowell Rd., P.O. Box 62 (Ranlo Br.) 28052 Tel. 824-4611

SISK FUNERAL HOME
730 Gastonia Highway Bessemer City, N.C. 28016
TELEPHONE 629-2255

NEW CONSTRUCTION—COMMERCIAL and RESIDENTIAL
JAMES E. FULGHUM
GENERAL CONTRACTOR
1103½ S. MARIETTA ST., 28052 PHONES: OFFICE 864-8071—RES. 825-5594

STRICKLAND
" L L (Lily) carp Joyce W Kane Constn h1002 E Garrison Blvd
" Martin C (Edna W) retd h1311 N New Hope Rd (WVH)
" Mazie L Mrs retd h631 N New Hope Rd
" Minnie r916 S Marietta St
" Polly mgr Atlanta Wig Boutique rLot 6 Lowell Trailer (L)
" Sue B reg nurse Gaston Mem Hosp
" Wm C (Mattie R) sectmn Burl Flint Mill h601 Efird St
" Wm S (Lovinia M) dfr Pharr Yarn h1720 Trexler St
" Winnie r916 S Marietta St
Stringer James C (Juanita G) h301 Phillips St (L)
" Juanita G Mrs tchr Lowell Elem Sch r301 Phillips St (L)
Stringes Sandra sls clk Paul Rose Dept Store rBx 753 Mt Holly NC
Stringfellow Annie P Mrs maid h1210 N Boyce St
" Ethel G (Wid Danl) retd h424 Brevard St
" Frances M spnr Pharr Yarn h504 Lenox Av
" Glenn C (Laura Mae W) whsemn Henley Paper h720 N Falls St
" Hall (Martha) h525 E Main St (D)
" Israel (Mary S) driver Wilson Transfer h616 W Harrison Av
" Israel Jr jan Burl Indus r616 W Harrison Av
" Jessie M r427 Queens Rd
" Mack retd r212 W Lincoln Av
" Roger (Mattie J) lab Firestone Tex h1405 N York St
" Sybil L Mrs exec sec Pub Serv Of N C rKings Mountain NC
" Thorton cafeteria wkr South Gastonia Sch h427 Queens Rd
Stripling Arth E (Sheila M) asst genl mgr Woolco Dept Store h1202h Carriage House La
" Fredk E (Shirley) supvr Mc Neil Inc h1808 Armstrong Park Dr
Stroman Charles Jr (Sarah G) whsemn Wilson Transfer h504 N Oakland St
" Deborah nurse aide Gaston Mem Hosp r222 E Page St
" Richd W (Barbara K) asst supt Threads Inc h2110 Greenleaf Dr
Strother Cecil O mach Productive Tool r224 Wilkinson Lot 22
Stroud Delphia B (Wid Clarence E) mach opr Stowe Mills h317 Welch Av
" Randy r217 N Cherry St
" Reese W (Ella H) trailer opr Akers Mtr Lines h217 N Cherry St
" Reesie A opr SBT&T r217 N Cherry St
" Reginald A chkr Akers Mtr Lines rRt 1 Denver NC
" Robt E (Jimmie O) rd dispr Akers Mtr Lines h1317 N Franklin St (R)

Gulf Life INSURANCE COMPANY
All Forms of Insurance
Life—Hospitalization
Accident and Health
Telephone 867-4497
900 Bessemer City Rd. P.O. Box 1375
Gastonia, N.C. (28052)

STROUD
" Wm r217 N Cherry St
Stroup See Also Stroupe
" Charles A retd r2709 Lowell Rd (R)
" D Glenn (Ferrie R) (Stroup Hi-Fi Center) h111 Oakdale St
" Dan M USCG r111 Oakdale St
" Donald E (Margt N) (Stroup's Discount) h2407 Twin Av
" Franklin A (Nelline G) (C D A Store) h506 Hawthorne La
" Hi-Fi Center (D Glenn Stroup) 112 Green Dr
" James S asst designer O G Penegar Co r315 S Willow St
" Jane M retd h2709 Lowell Rd (R)
" Joyce E (Wid J Henry) studt h1832 N New Hope Rd (WVH)
" Lehman D (Rachel) supvr Burlington-Madison Yarn rRt 2 Kings Mountain N C
" M Helen slswn Belk's h2205 Leroy Av
" Macie A (Wid E B) retd r2624 Meadow St
" Matthew A Jr phys 529 S Chester St h1423 Midwood Dr
" Phyllis A studt r506 Hawthorne La
" Robt J Jr capt County Rural Police Dept h315 S Willow St
" Ruby B (Wid Jonas L) h3812 Old York Rd
Stroupe Barbara C Mrs bkpr First Fed Sav & Loan Assn r310 E Ratchford Av
" Barbara W Mrs nurse Dr W E Leeper Jr rRt 2 Kings Mountain NC
" Barney B Rev (Ruth C) retd h222 Oakland Village (L)
" Benj F genl mdse 2301 Lowell Rd (R) r1111 Spencer Mountain Rd (R)
" Benny E (Barbara C) servmn Pub Serv Of N C r310 E Ratchford Av
" Beulah G (Wid Carlos C) rep Avon Products h1607 W Franklin Blvd
" Carolyn M mgr Mc Mahan Washerette rCramerton NC

THE Generator SHOP
GENERATORS—STARTERS
VOLTAGE REGULATORS—ALTERNATORS
ALL WORK GUARANTEED
PHONE 865-2861
1242 West Franklin Blvd. Gastonia, N.C. (28052)

Central Yarn and Dyeing, Inc.
QUALITY PACKAGE DYERS
ISLEY RD. (INDUSTRIAL PARK) P.O. BOX 370, 28052 TEL. 865-6451

SMITH
CONCRETE CONSTRUCTION INC.

Curbs
Gutters
Driveways
Sidewalks
Patios
Floors
Parking
Lots
Swimming
Pools
DIAL 864-0011
1611 ANTHONY DR.
P.O. BOX 606
(28052)

A. B. CARTER, Inc.
OPERATING CARTER TRAVELER CO.—MILL DEVICES CO.
TEXTILE MACHINERY and SUPPLIES
Hwy. 321 South
P.O. Box 518, 28052
Tels. 865-1201 and 865-1202

SERVICE TOOL & SUPPLY CO. Inc.
INDUSTRIAL TOOLS and POWER TRANSMISSION SUPPLIES
1442 W. AIRLINE AV. (28052)
TEL. 865-3481

PINNACLE ELECTRIC Inc.
MOTORS
Electric Motor Repairs
DAYTON
606 S. Linwood Rd., P.O. Box 12627 (28052)
Tel. 864-7781

FIRST BAPTIST CHURCH
REV. A DOUGLAS ALDRICH — Pastor
"PUTTING HEART INTO THE HEART OF OUR CITY"
201 W. Franklin Blvd., P.O. Box 98 (28052) Tel. 865-8576

GEORGE MASON
REALTOR
RESIDENTIAL—COMMERCIAL
PROPERTY MANAGEMENT RENTALS—APPRAISALS
"We make it a point to please"
Tel. 867-4471
623 E. 2nd Av. (28052)
REALTOR

STROUPE

" Cath B Mrs tchr Lingerfelt Sch r1283 Cambridge Av
" Charles E (Charlotte) h1556 Poston Cir
" Charles K (Marie R) emp Dallas Elec Contrs h307 S Ridge St (D)
" Charles W (Linda G) tchr Cramerton Jr Hi Sch h1430 Fern Forest Dr
" Deborah cash Hardee's Of Gastonia rStowe Rd (D)
" Debra S studt r1013 Nottingham Dr
" Denise Mrs clk Christian Sup Shop r1226 Austin St
" Dennis (Denise H) hyster opr Wix Corp h1226 Austin St
" Donald B Jr (Mildred D) textile wkr Textiles Inc h1004 South St
" Dorothy R Mrs asmblr Wix Corp h511 Carl St
" Dorothy S Mrs opr Tel Answering Serv Of Gastonia r1113 E Park Dr
" Esmer K (Wid Beeler D) retd r114 Church St
" Frank r222 Oakland Village (L)
" Fred (Edith M) agt Life Of Virginia rSouthwood Dr Rt 4
" Fred (Maven) swtchbd opr City Fire Dept rRt 1 Bessemer City Rd
" Fred R (Mary D) slsmn R J Kelly & Sons h849 Springdale La
" Gary R (Kathy R) mailing rm Gastonia Gazette r1577 Plyler St
" Geo H (Irene) recreation dept City Of Gastonia h1335 Golf Course Dr
" Geo P (Lucy B) h701 S Clara St
" Georgia D sandwich mkr Gastonia Commissary h209 Nila Dawn La
" Grady E (Sara B) pntr Stonewall Jackson h903 W 5th Av
" Henry A (Jean A) range opr Burl Indus h509 Hand Cir (L)
" Henry Barber Shop (Henry W Stroupe) 120 W Trade St (D)

SPENCER-PETTUS
MACHINE CO. INC.
We Specialize in
SPROCKETS, GEARS
METRIC GEARING AND
METRIC CHAIN GEAR-CUTTING
Kings Mountain Hwy. 865-3962
Or 865-7658
Nights Sundays & Holidays 922-5317

STROUPE

" Henry W (Wilma) (Henry Stroupe Barber Shop) h1311 Old Dallas Rd (D)
" Irene tex wkr h204a Beam Av
" Jane recpt E E Marlowe Jr rWindsor Forest (D)
" Jane Mrs emp Dallas Elec Contr rPO Bx 704 (D)
" Jeane C Mrs tchr Carr Elem Sch r407 W Church St (D)
" Jeannett bkpr Transouth Financial r628 Stevens St Apt G
" Jim emp Life Of Virginia r1623 Plyler Lake Rd
" John W Jr (Helen H) mech Gaston Aircraft & Eng Serv h1308 Lineberger Av
" Joyce clk Tasty Freeze rRt 1 Whitesides Rd
" Kath M studt r1623 Plyler Lake Rd
" Kenneth driver Bou Lndry & Clns r824 E Garrison Blvd
" Kenneth (Marie) emp Dallas Elec Contr r833 Jackson St
" Lamar W (Jean H) retd h407 W Church St (D)
" Larry D h401 Oakdale St
" Lawrence emp Wix Corp r1609 Trexler St
" Louise F (Wid Lawrence) retd h1609 Trexler St
" Lucille A retd r3200 Lowell Rd (R)
" M C driver Petroleum Trans
" Michl T (Sharon W) slsmn Rainbow Paint Store h608 E 8th Av
" Miles R (Helen) supvr Burlington- Madison Yarn rRt 2 Bx 193 (D)
" Mozelle M Mrs slswn Diana Shops h311 S Avon St
" Naomi M (Wid James E) sandwich mkr Gastonia Commissary h1623 Plyler Lake Rd
" Nettie emp Rex Mills r608 Rhyne Cir (R)
" Peggy Mrs serv rep S B T & T rRt 1 Bx 300b (D)
" Peggy L recpt Sears r824 E Garrison Blvd
" Richd Jr studt r1283 Cambridge Av
" Richd E (Cath B) tchr Hunter Huss Hi Sch h1283 Cambridge Av
" Rodger W spare hd Wix Corp r1113 East Park Dr
" Ronald E (Jane) pres Dallas Elec Contr rPO Bx 704 (D)
" Ronnie Jr hlpr Dallas Elec Contr rHwy 321 (D)
" Rosa R Mrs social wkr County Dept Social Serv r401 Oakdale St
" Russell L (Ruth B) routemn Bou Lndry & Clns h824 E Garrison Blvd
" Ruth L (Wid John W) alterations The Vogue h1505 Poston Cir
" Suzanne studt r1283 Cambridge Av
" Virginia D Mrs ofc sec Harrison Eng r1013 Nottingham Dr
" W W Used Cars (Wesley W Stroupe) 914 W 1st St (L)

Carrier
Barry Long
AIR CONDITIONING CO., INC.
HEATING COOLING
2524 N. Chester St., 28052
Telephone 865-1269

SUN DROP BOTTLING CO.
Sun Drop
Cheerwine
Orange Crush
Double Cola
Grand Cru
Nu Grape
809-11 E. Franklin Blvd., P.O. Box 279 (28052)
Tel. 865-1279

STROUPE
" Walter A trailer mech Akers Mtr Lines rRt 1 (D)
" Walter E (Thelma D) retd J F Bess & Co h1562 Poston Cir
" Walter L (Christine G) retd h1558 Poston Cir
" Wayne L countermn Genuine Parts rNew Hope Rd
" Wesley W (W W Stroupe USED Cars) h910 W 1st St (L)
" Wm L (Virginia D) admn ofcr County Sch Bd h1013 Nottingham Dr
" Wm M (Karen H) business appraiser County Tax Supvr rRt 2 (D)
" Winford (Evelyn K) formn City Mtce Shop h522 N Mill St
" Winslow F (Dorothy S) shop formn Todd Long Picker Apron h1113 East Park Dr
Strout Betty C Mrs agt Jim Mc Knight Real Est r1738 Linwood Rd
" Herbert K (Betty C) slsmn D&W Leather Products h1738 Linwood Rd
" Ricky ship clk Good Will Inc h1908 W Franklin Blvd
Strugar Geo H (Lillian A) sls serv eng Warner & Swasey h1418 Georgetown Dr
Strutt Grace Mrs hostess Sands & Co Of Ga rKings Mountain NC
Stuart See Also Stewart
" Alice R (Wid Foy E) emp Chronicle Mill h400 Efird St
" Anna S Mrs teller First Union Natl Bank r4717 Helen St
" Essie W (Wid Robt M) h514 S Marietta St
" James G Rev (Mary B) pastor First Presby Ch h3026 Club Dr
" Robt K tchr Hunter Huss Hi Sch rRt 4 Bx 204
" Wade E (Laura R) emp William's Elect h314 N Boyd St
Stubblefield Carolyn W Mrs tchr Holbrook Jr Hi Sch r1607 Nottingham Dr
" Charles B (Carolyn W) emp Lithium Corp h1607 Nottingham Dr
Stubbs Kenneth slsmn Ervin Co h397 Pamela St
" Lamar F (Pricilla) (Wright Plastics) h2019 Andrea La
Stuckey Annelle tchr Sherwood Elem Sch rRock Hill SC
Studdard Kenneth R (Barbara C) operations mgr Belk's h611 S York St
Stultz David R (Jennie T) educ curator Schiele Museum Natural History & Planetarium h406 Oakdale St
" Jennie T Mrs tchr Gingerbread Hse r406 Oakdale St
Stuman Clifford R (Minnie P) overhauler Firestone Tex h305 S Weldon St
" Ronnie (Willie H) wvr Firestone Tex h1930 Hartford Dr Apt I
Sturgis Baron (Willie L) retd h1008 Cameron Av

Phone (704) 824-4377
CBS SPORTS, INC.
Athletic Apparel
Protective Equipment
Charles McGinnis, President
Bill Adams, Vice President of Finance
Sam Robinson III, Vice President of Sales
2630 Wilkinson Blvd. P.O. Box 3871 (28052)

STURGIS
" Betty h502 N Morris St
" Clara W ofc sec John Marks Yarns r2006 Saratoga Dr
" Edw L (Peggy A) eng City Fire Dept h2002 Garland Av
" Harry L (Iris F) exec v-pres Peerless Spng h3030 Courtland Dr
" Iris F Mrs tchr Lowell Elem Sch r3030 Courtland Dr
" James R lab City St Dept r313 N York St
" Jettie B (Wid Edw C) retd h1719 Haynes Av
Stutts Claude H (Essie B) retd h805 N Main St (L)
" Randy (Janice) h500 Fair St (L)
" Robt H (June) slsmn Smith Chevrolet rRt 1 Belmont NC
Stuttz Margt K Mrs ofc clk A M Smyre Mfg r1219 Monroe Dr
" W Marvin (Margt K) supt A M Smyre Mfg Whse h1219 Monroe Dr
Styers Barry W a-c tech Bryant Elec Repr rKings Mountain NC
" C Neil (Emily E) v-pres Gastonia Plmb & Htg rBinwhe Dr Rt 1
" Danl F (Doris J) emp Westvaco Corp h2704 Monterrey Park Dr
" Delia H (Wid Wm M) h509 S Gray St
" Helen R spnr Myers Mill r509 S Gray St
" J Bryant (Iva B) chairmn Gastonia Plmb & Htg h1308 W Garrison Blvd
" J Dean (Juanita P) retd h107 Thomas St
" Joe M (Maxine H) mach Styco Mach Corp h1605 W 4th Av
" Joe T mach Styco Mach r1605 W 4th Av
" Marguerite D ofc sec Firestone Tex h1502 W 5th Av
" W Wesley (Helen B) pres Gastonia Plmb & Htg h1725 Westbrook Cir
" Wm K floormn Styco Mach r509 S Gray St
Styles See Also Stiles

Holiday Inn
OF GASTONIA
718 W. FRANKLIN BLVD
GASTONIA, N.C. (28052)
MRS. BETTY SMITH, Innkeeper
TEL. 704/865-3421

Ben Downey
Realty & Construction Co., Inc.
A COMPLETE REAL ESTATE SERVICE
Builder
Sales
Appraisals
"Personalized Service"
DIAL
864-7032
865-7633
1002 NOTTINGHAM DR.
P.O. BOX 2396
(28052)

NORRIS ENGINEERING CO.
PACKAGE BOILERS — STACKS — PUMPS — TANKS — OIL and GAS BURNERS — STOKERS
Downey Lake Rd.
(Off Cherryville Hwy.)
Dallas, N.C. (28034)
PLANT:
P.O. Box 1652, Gastonia, N.C. (28052)
Tels. 867-6389 and 867-6380

STEWART CONSTRUCTION CO.
OF GASTONIA, Inc.
METAL BUILDINGS
GENERAL CONTRACTORS
10 S. Chestnut St.
P.O. Box 3512, 28052
Tels. 865-5470 and 865-2411

Boyce
C. Fort
Contractor

Remodeling
Designing

DIAL
865-2616

1518 NEW
HOPE RD.
P.O. BOX
482
(28052)

C.R.C. INDUSTRIES, INC.
"We Specialize In Ideal Drawing Roll Repair"
MACHINERY REBUILDING—REPAIRING—METALLIZING
1617 S. YORK ST.
P.O. BOX 1922, 28052
PHONES 865-9541
865-9542

RESIDENTIAL SALES
PROPERTY MANAGEMENT
APPRAISALS
GENE NATION
REAL ESTATE
Licensed Real Estate Broker
Notary Service
REALTOR®
610 South Chestnut St.
Gastonia, N.C. (28052)
Office: 867-0203
Res: 867-4591

STYLES
" Elbert E (Diane B) constn wkr h408 Grove St
" Gibson D (Evelyn) line driver Akers Mtr Lines rRt 4 Concord NC
" Kenneth (Joyce) emp Westvaco Corp h408 N Hill St (D)
" Louise M (Wid C E) tex wkr Textiles Inc r305 S Vance St
" Myrtle L spnr Myers Tex h305 S Vance St
Suarez Miguel A (Sylvia R) chkr Akers Mtr Lines rCharlotte NC
Suber Mary A emp Pharr Yarn h1255 Baugh St Apt C
Suburban Beauty Salon (Mrs Bertha G Grigg) 916 New Hope Rd
Sudderth Bruce J (Patricia L) golf dir Gaston Country Club h1712 Laurel La
" Patricia Mrs tchr Gardner Pk Elem Sch r1712 Laurel La
Suddreth Camilla instr Gaston College r1647 Quail Woods Rd
" Gerald D (Paula W) eng Burl Indus h2991 Courtland Dr
" Paula W Mrs tchr Sherwood Elem Sch r2991 Courtland Dr
Sudduth Alvin L Jr (Phyllis Z) v-pres-purch Pub Serv Of N C h2600 Thomas Trl
" Jack E retd h408 S Hill St
" Nell M (Wid A Leroy) retd h1009 Edgewood Cir
" Sarah K studt r2600 Thomas Trl
Sue Lyn Laundry Center (Wm M Ferguson) 105 W Main St (D)
Sue's Grocery (Leonard Bumgardner) 743 Separk Cir
Sugg Charles F h317 S Marietta St
" Daile B Mrs coordinator Gaston Mem Hosp rChapel Grove Rd Rt 4
" Robert K studt r917 Sandswood Dr

HOME OF THE
WRITTEN WARRANTY
COMPLETE SERVICE
AFTER THE SALE
824-1976
WILKINSON BLVD., LOWELL
P.O. BOX 3797
(28052)

SUGG WOODROW B (Rae E) President, Gaston College, New Dallas Hwy, 321 North, Dallas, N C (28034), Tel 922-3136, h917 Sandswood Dr, Tel 864-0530
Suggs Donna clk Prudential rRt 5
" Hugh opr Duke Pwr rRt 3
" Mary F (Wid Harry) h1811 New Hope Rd
" Sadie M (Wid T Frank) retd h512 South St
Sullens Ruby L sec First Union Natl Bank rKings Mtn NC
Sullivan Barbara M instr Gaston College rCharlotte NC
" Jerry tex wkr Parkdale Mills r608 N Highland St
" Joe materials dir Homelite
" Mary retd r317 Mountain View
" Virginia C med asst Joseph P Smith rRt 3 Lincolnton NC
Sully Jack (Mariam) constn wkr h105 N Dixie St
Summerell Margt V (Wid Jacob N) librn Clay St Elem Sch h1929 E Garrison Blvd Apt 19
Summerfield Wm R (Kath E) supvr Warner & Swasey h1900 Hartford Dr Apt E
Summerlin Clyde A (Cora B) supvr Burl Indus (C) h800 Grove St (L)
" Magdelene S (Wid Grady H) h2216 Hollandale Dr
Summerrow Dorothy E Mrs (Summerrow Furn) r1103 S Belvedere Av
" Furniture Co (T Edw Jr And Mrs Dorothy E Summerrow) 601 E Franklin Blvd
" T Edw III r1103 S Belvedere Av
" T Edw Jr (Dorothy E) (Summerrow Furn) h1103 S Belvedere Av
Summers John W line driver Akers Mtr Lines h1011 White La
" Paul E (Lena E) retd h1377 Buckingham Av
" Virgil F (Ruth S) co-ordinator Masonic Temple h106 N Edgemont Av
Summersett Della B (Wid Tally) retd r1107 W Walnut Av
Summet Gaithe Rev (Betty U) pastor Manuel Ch h304 N College St (D)
Summey Addie L Mrs slswn Woolworth's r314 S Church St
" Barber Shop (W Hunter Summey) 703 E Franklin Blvd
" Bonnie S Mrs sec County Tax Supvr r2220 Monticello Dr

SUMMEY BUILDING SUPPLY INC
David W Hoyle Pres, Complete Line Of Building Supplies, Roof Trusses, Manufacturers Of Modular Living Units, 1000 Philadelphia Church Rd, PO Box 497, Dallas, N C (28034), Tel 922-7886, Charlotte, N C, Direct Line Tel 825-3491 (See Index To

Kelley Green
Garden Center—Conservatory—Nursery—Gifts
Lawn & Garden Power Equipment Dealer
New Hope Rd. at Hunts Moor Dr.
Tel. (704) 865-9856

GUTHRIE MACHINE SHOP, INC.
NEW and REPAIRED SPINDLES—SKF BOLSTERS
GENERAL MACHINE WORK
Bessemer City Rd., P.O. Box 12246, 28052
Tel. (704) 864-3289

MEMBER AMERICAN SOCIETY OF TRAVEL AGENTS ASTA

WIDE WORLD TRAVEL SERVICES
DOMESTIC AND INTERNATIONAL AIRLINE TICKETS
TOURS—CRUISES—STEAMSHIP
TEL. 864-3434
218 E. Franklin Blvd. **P.O. Box 1863 (28052)**

SUMMEY BUILDING SUPPLY INC CONTD
Advertisers)
" C Brady Jr (Cath W) laby tech Burl Yarn h1534 N Modena St
" Carroll L (Kathie) dist mgr Gastonia Gazette r807 E 2nd
" Charles h4619 Starview Dr Lot 1
" Charles B Rev (Tina L) minister of educ-admn First Bapt Ch h683 New Hope Rd Apt 12
" Charles E (Laura G) pres-treas Stork Shop Of Gastonia h1324 Churchill Dr
" Charles L (Patricia H) mach opr Beaunit Mill h322 S Chestnut St
" Dana L studt r683 New Hope Rd Apt 12
" Erskin Mrs emp Carter Traveler h610 E 4th Av
" Gerald D line driver Akers Mtr Lines rCharlotte NC
" Hardware & Implement Co (Lonnie E Summey) 212 S Gaston St (D)
" Herman A (Frances) slsmn Summey Hdw & Implement h1198 Old Dallas Rd (D)
" J Ralph (Irene D) retd h607 E Garrison Blvd
" James P (Fay) planning mgr Burlington-Madison Yarn rBx 573 Stanley N C
" James W Jr (Eliz K) landscape mtce formn Carolina Garden & Farm Serv h712 Carolina Av
" Jane opr Settlemyer Beauty Shop h406b S Trenton St
" Jesse W Jr (Beatrice S) (Summey Tire Serv) h1013 Holland Av
" Jessie S (Wid John W) retd h303 W Trade St (D)
" Lamar S (Betty G) asst sec-treas Gray & Daniel h429 Collier St
" Laura G Mrs v-pres & sec Stork Shop Of Gastonia r1324 Churchill Dr
" Leonard S tex wkr Beaunit Inc h607 E 4th Av
" Leroy A (Marie R) tex wkr Burl Yarn h1515 N Modena St
" Lloyd (Kathy) emp Gastonia Gazette h807 E 2d Av
" Lonnie E (Queen M) (Summey Hdw & Implt) rRt 3 (D)
" Lynn studt r407 W Main St (D)
" Mark studt r1013 Holland Av
" Marvin E (Oma W) mach Tex Inc h6 Seminole St
" Michl jan Rosewood Rest Home r1515 N Modina St
" Norvell h2639 Pembroke Rd Apt 11
" Pamela D tchr Warlick Sch h1526 N Modena St
" Patricia P records clk Belk's r322 S Chestnut St
" Reginald studt r407 W Main St (D)
" Robt F Rev (Bonnie S) pastor New Hope Bapt Ch h2220 Monticello Dr

Odom's
APPLIANCE SERVICE

SERVICE and REPAIRS
ON WASHING MACHINES—RANGES
REFRIGERATORS—WATER HEATERS
WATER COOLERS—AIR CONDITIONERS
TEL. 864-1633
612 N. YORK ST. (28052)

SUMMEY
" Robt L (Elsie T) overseer Threads Inc h1850 Mc Guire St
" Robt L h410 N Davis St (D)
" Ronald (Debbie B) dfr Parkdale Mills r1618 W 5th Av
" Rosalee M (Wid Thurman L) h3704 Stoneman Dr
" Steph R whsemn Bryant Sup r1013 Holland Av
" W Hunter (Addie L) (Summey Barber Shop) h314 S Church St
" W Lewis (Louise B) pharm Lincolnton Hosp h407 W Main St (D)
" Wilburn E (Carolyn R) sect supvr Firestone Tex h1611 W 5th Av
" Wm A (Margt A) servmn Stacey Dixon Fire Extinguiser h1574 Rolling Meadow La
" Wm P studt r429 Collier St
Summez James (Myra J) h1632 Lynhaven Dr
" Myra J Mrs key punch opr Butler & Stowe r1632 Lynhaven Dr
Summit Ben A (Patsy A) h703 E Price Av
" Faye S (Wid Willard) wndr Groves Threads h95 Gilmer Av
Summitt Brian Jr (Phoebe D) supvr John Crosland Homes h1103 S Weldon St
" Edna L Mrs aide Greenbriar Rest Home r424 S Columbia St
" Edna M retd h424 S Columbia St
" Ernest L (Beulah A) retd h1213 W 10th Av
" Gaither Rev pastor Emanuel Freewill Bapt Ch h208 N Spargo St (D)
" Henry L (Helen H) retd h2212 Forbes St
" James A (Carolyn R) tex wkr Rex Plant h1115 W 4th Av
" Judy A mldr Norwesco Inc rRt 2 Bx 204 (D)
" Kathy L r1103 S Weldon St
" Leon h929 W Brandon St

321 Pick-A-Pack
The Most Complete Line of Imported And Domestic Beer And Wine In Gastonia
IMPORTS
WINES BEER
Tel. 867-4321
Open 8 A.M. Close 1 A.M.
539 N. Chester St. **(Hwy. 321 N.; 28052)**

RUSTIN FURNITURE CO.
OF GASTONIA, INC.
"IT'S A FACT YOU CAN SAVE MONEY AT RUSTIN'S"
266-82 W. Main Av., 28052
Tel. 867-6366

Gastonia Auto Clinic
PERSONALIZED G SERVICE
24 Hour Wrecker Service
Complete Auto Repairs
Body Shop
Air Conditioning Sales and Service
DIAL
865-3453
Rear
2316 N. Chester St.
(New Dallas Hwy.)
28052

The Learning Tree
CHILD DEVELOPMENT CENTER
STATE LICENSED TODDLERS TO AGE 6 - KINDERGARTEN
1515 JACKSON RD. (28052) **TEL. 865-6531**

The Sports Center
SPORTING GOODS
"A Complete Line"
TEAM EQUIPMENT
Dial 865-2642
212-16 E. Main Av. P.O. Box 2246 (28052)

HENLEY PAPER CO.
Wholesale
PAPER AND FILMS FOR ALL PURPOSES — SPECIALTIES — TWINES
Industrial Pike, P.O. Box 2247, 28052 Phone 865-7681

YOUR FIRST CHOICE SHOULD BE
Yellow Cab CO., INC.
OF GASTONIA
AIR CONDITIONED FOR YOUR COMFORT
RADIO DISPATCHED
RIDE SAFE—RIDE YELLOW
161 W. Franklin Blvd. (28052) 867-6391

SUMMITT
" Mark D emp City Water & Sewer Dept r3000 York Rd
" Mark L (Isabelle P) retd h621 Wagner Cir
" Neely E (Wid Lee B) retd h2420 Myers St
" Paul C meter rdr City Finance Dept r2212 Forbes St
" Randy (Betty) emp Firestone h2220 W 5th Av
" Thos B supt Robt H Pinnix Inc rCherryville NC
" Wm D (Violet J) roving tndr Pharr Yarns h2413 Gardner St
" Wm L (Betty W) driver Overnight Trans h3002 Fallswood Dr
Summly Larner S (Betty G) asst sec-treas Gray & Daniel r429 Collier St
Sumner Apartments 217 South St
" David H studt r1918 Country Club Rd
" Gene A studt r1918 Country Club Rd
" Harold T (Carolyn) v-pres First Union Natl Bk h532 New Hope Rd
" Hubert D (Norma H) slsmn h1918 Country Club Rd
" Jimmie G (Claudia S) (Jim's Htg & Air Condtg) h3909 Old York Rd
" Michl studt r532 New Hope Rd
" Robt studt r532 New Hope Rd
" Wm H (Elsie F) retd h1737 Findlay St

SUN DROP BOTTLING CO
CHAS P NANNEY, PRESIDENT
D POWELL NANNEY SECRETARY
JAMES P FALLS TREASURER
BOTTLERS OF
DOUBLE COLA, CHEERWINE
ORANGE CRUSH, NU GRAPE
SUN DROP
TASTY CHOCOLATE MILK

HAGAN-KENNINGTON
OIL CO. INC.
CITGO
RADIO-DISPATCHED TRUCKS
PROMPT SERVICE
TEL. 865-9561
1901 W. GARRISON BLVD.
P.O. BOX 1124 GASTONIA, N.C. (28052)

SUN DROP BOTTLING CO—CONTD
809-11 E FRANKLIN BLVD
PO BOX 279 (28052)
TELEPHONE 865-1279
(See Index To Advertisers)

"-Set Apartments 306 E Main St (D)
Sunmers M L retd r1011 White La
Sunrise Dairy Bar L Abernathy Wolfe Pres 509 W Franklin Blvd
SUNRISE DAIRY INC, L Abernathy Wolfe Pres, C M Lewis V-Pres, G E Lewis Sec-Treas, L A Wolfe Jr Asst Sec-Treas, Pasteurized Dairy Products, City Wide Delivery 509 W Franklin Blvd (28052), Tel 867-6354
Sunset Drive In Theatre (F B Griggs) 1401 Neal Hawkins Rd
SUNSET REAL ESTATE (Dan Mitchem), Construction, Developers Of Land, Sales, Loans, Mortgages, Appraisals And Property Management, 1312C W 2d Av (28052), Tel 867-6606, Night Tel 867-6609
Sunshine Center Launderette (Mrs Virginia D And Coit J Clemmer) coin opr 811 E Garrison Blvd
" Linen Service Paul T High Genl Mgr Jenkins Rd
" Uniform Service Inc James F Waggoner Genl Mgr Jenkins Rd
Super Washerette (Thos R Feemster) 100 Neal Hawkins Rd

SUPERIOR BOLSTER CO
George R Currence Pres-Sec, R Carl Currence V-Pres-Treas, Spinning And Twister Bolsters, Screw Machine Work, Manufacturers Of Textile Machinery 319 Linwood Rd, PO Box 1119, Tel 865-4911
" Plastics Inc (Mldrs) sht mtl wkr 305 Commerce St
" Properties Inc Geo R Poston Pres real est 209 Hancock St
Supreme Beauty Shop Edw W Draughan Mgr 253 W Page Av
" Knitting Mill Wm C Slaughter Formn 610 E Airline Av
" Manufacturing Co Inc Roy Moore Mgr underwear mfg 306 E Jenkins St (D)
Surbeck Dean (Jean A) plant mgr Rutland Fire Clay h1613 Chesterfield Ct
Surber Billy agt Pilot Life Ins rKings Mtn NC
Surratt Ada H (Wid John) retd h601 W Airline Av
" James (Bobbie J) brklyr h1108 Sims Cir Apt B
" Javan (Inez A) tex wkr Climax Mill h314 Church St
" Pinkie porter Lewis Mtrs rLincolnton NC
Surrett Addie Mrs h601 W Allison Av
Suttle Jane B (Wid Locke C) h857 Springdale La

JACKSON & SMITH
INVESTMENT SECURITIES
Tel. 865-9546
Gastonia Mutual Savings & Loan Bldg.
245 W. Main Av., P.O. Box 876 (28052)

GURNEY INDUSTRIES, Inc.
201 E. 5th Ave., P.O. Box 519 (28052) Tel. 865-3441
ARMSTRONG PLANT Tel. 865-2012
CLARA PLANT Tel. 865-9916
DUNN PLANT Tel. 865-8811

Welding & Industrial Supply, Inc.
ALL TYPES WELDING—CUTTING AND INDUSTRIAL SUPPLIES
2304 N. CHESTER ST. 28052 P.O. BOX 40 TEL. 864-9765

SUTTLE
" Juanita J Mrs os&d clk Akers Mtr Lines rCharlotte NC
Suttles Jean L tex wkr Central Yarn & Dye Corp h1208 N Ransom St
Sutton Barry (Mary S) lab Central Yarn & Dye r1031 Midway Dr
" C Thos (Daisy L) electn Bryant Elec Repr rPO Bx 723
" Carole sec Dr Hugh E Tyner r4714 Gayle Av
" Carolyn R Mrs instr Gaston College r3116 Canterberry Dr
" Clarence N (Zaddie S) line driver Akers Mtr Lines h2 Seminole St
" Curtis (Cynthia H) spng dfr Groves Thread h1623 E Gum St
" Earl T fork lift mech Akers Mtr Lines
" Effie retd h3000 York Rd Lot 45
" G Dennis (Oatsie W) retd h1008 S Marietta St
" J R (Carolyn J) div ofc Galey & Lord h3116 Canterbury Dr
" James A (Jane) elect hlpr Bryant Elec Repr rBx 385 Ratchford Rd
" James E (Linda G) controller Pama Mfg h2211 Helen Dr
" Lucille (Wid Lee) r2116 2d St
" Melvin mach opr Kluttz Mach & Fdry r44 Ridge Mill Rd
" Norma C Mrs keypunch opr-verifier Pub Serv Of N C r1709 Fairfield Dr
" Pearl P (Wid Prince H) retd h128 Ridge Cir
" Raymond emp M A Rhyne & Sons Dairy rRt 1 Sharon SC
" Robt J (Eleanore E) plant eng Pama Mfg h1280d Carriage House La
" Willie (Shirley) slsmn Keebler Cookie h1809 Hollandale Dr
Suzette's Beauty Salon (Mrs Sue M Hough) 804 W Trade St (D)
Swafford Sherman L (Shelby) ftr Pub Serv Of N C rRt 2 Lawndale NC
Swain Don G (Ann M) process eng Garlock h2712 Thomas Trl
" Sandra H Mrs policy wrtr Watson Ins Agcy r1645 Hudson Blvd
Swanger Mary S class Gastonia Gazette r59 Oakgrove Pk (D)
Swann Calvin h413 W Harrison Av
" James A (Jonell) tex wkr Parkdale Mills h513 W Bradley Av
" Willie B (Beulah M) twstr Burl Yarn h804 N Morris St
Swanner F Cody (Sally C) h45 E 2d St
" Frank W tire shop hlpr Akers Mtr Lines rCharlotte NC
" Maude H (Wid Wm J) retd h48 E 2d St
Swanson Harley mach opr Gossett Mach Wks r1746½ Haynes St
" James G (Charlotte F) emp Firestone Tex h1807 Findlay St
" Myrtle B Mrs retd h322 N Boyd St

Vanguard of Gaston County
Vanguard Associates of Gastonia
Larry Beam—Marvin L. Foy, Jr., Managers
"Complete Early Warning Fire Detection"
201 S. Willow St. Telephone 864-9856
Gastonia, N.C. (28052) or 865-7688

SWARINGEN
Swaringen Pete R (Isabella B) h2902 Bradford St
Swart Jo Ann M Mrs social wkr County Dept Social Serv rBx 41 Blacksburg SC
Swatfigure Nora M (Wid John A) retd h302 Gittens St (L)
Swayney Earl R (Millie C) ofc wkr N C Air Nat'l Guard h1221 Old South La
" Frank E (Mary M) mach h3000 York Rd Lot 53
" Helen S Mrs tex wkr Pharr Yarns r120 Nassau Pl
" Jacquelynn cash Liberty Loan Corp Of Gastonia r3715 S York
" James H (Helen S) tex wkr Burl Yarn h120 Nassau Pl
" James H Jr (Jacqueline) with N C Air Natl Guard h3715 York Rd
Sweat Evans B wndr Burlington Indus h2852 Gail Av
" Linda S wndr Clara Mill h1024 W 4th Av
Sweater Outlet Store Jesse Halperin Mgr 2524 N Chester St
Sweatt Betty reeler Smyre Mfg h515 N Main St (L)
" H O (Sue B) eng Duke Pwr h1015 Parkview Dr
Sweeney Eunice (Wid Wilbur) h133 Eastover Dr
Sweentenberger O h722 Lakeview Dr (L)
Sweet Hollis R (Sharon S) radiography Duke Pwr h1441 Green Circle Dr
Sweeteen Morris L (Louise F) h502 N Broad St
Sweeten Carroll G (Patricia H) opr Harshaw Chem Plant h317 Ash St (L)
" Edw E (Ruth M) insp Firestone h4109 Little Mountain Rd
" Herbert L (Betty M) slsmn Stovall's Fdry h1589 Rolling Meadow La
" Rodger D (Iveyline) driver Lowell Cab h810 Hanover St

McCall Brothers Inc.
WELL drilling
WATER SYSTEMS
CONDITIONING
WASTE SYSTEMS
HOME—CITY—FARM—INDUSTRIAL
399-1506
6700 BELHAVEN BLVD. CHARLOTTE, NC 28216

United Electronic Supply Co. of Gastonia, Inc.
Sylvania Winegard Shure
Magnecraft Alliance Eveready Batteries
Kay-Townes Rohn Triad
"We Feature Sylvania Quality Products"
Master Antenna Systems for Homes, Motels and Apartments
805 W. Airline Av., Gastonia, N.C. (28052) Telephone 867-4401

You save more than money with
UNITED STATES SAVINGS BONDS
Buy them where you work or bank.

CUSTOM METAL FABRICATION
SHEET METAL
MATERIAL HANDLING DUCT WORK
QUALITY TEXTILE FABRICATIONS
ALL TYPE SHEET METAL WORK
1715 S. YORK RD., P.O. BOX 716 (28052) TEL. 865-7881

TALLEY'S FLORIST

Flowers for all Occasions

Phone 865-1234

701 E. 3d Av. (28052)

JIM LONG, Inc.

HEATING and AIR CONDITIONING CONTRACTORS

726 E. 3d Av., P.O. Box 1261 (28052) Tels. 865-8829 and 867-1246

MACK HOMESLEY BONDING CO.

24-HOUR SERVICE

CALL US TODAY! 864-5665 116 South St. (28052)

PICK-UP YELLOW TELEPHONE AT COUNTY JAIL FOR DIRECT SERVICE

SWEETLAND

Sweetland Restaurant (Angelo G Pappas Geo N Mentavlos) 133 W Main Av
Sweezy Shirley A (Rebecca G) driver Groves Thread h900 E 4th Av
Swett L Wayne (Sandra S) mgr Wayne's TV Serv r707 S Avon St
" Sandra S Mrs ofc mgr Wayne's TV Serv rRt 2 Bx 362 Iron Station NC
Swick Johnny h307 Graham St
Swift & Co B W Beasley Mgr 516 E Franklin Blvd
" Thos J (Dorothy B) leader wldr Pub Serv Of N C rBessemer City N C
Swink Archie P (Dorothy H) formn Jenkins Mtl Shops h1255 Hudson Av
" Eddie shop mgr A P F Co r322 Queens Ct
" Eddie A Mrs slswn Raylass h1910 Elmwood Dr
" Jerry E (Joan C) asst formn Rayfield & Stewart h430 Efird St
" Joan C Mrs parts ofc Bradley Flyer & Repr r430 Efird St
" Junior r1676 Lynhaven Dr Apt E
" Vester J (Christine C) retd h624 Wagner Cir
Swirk Colleen Mrs h1676 Lynhaven Dr Apt B
Swish Edw E (Joyce W) instlr Apco Htg & Air Condtg h408 Arthur Av
" Joyce W asst mgr Hardee's Lil' Chef r408 Arthur Av
Sydello Linda ofc clk Mason Athletic Co rHinsdale Ill
Sykes Connie Mrs nurse Children's Clinic rEcho Lane
" Geo R (Ruth F) driver Colonial Mtr Frt h602 Bessemer City Rd
" Hugh L (Connie) eng SPATCO h1919 Echo La
Sylvester Lena L (Wid Andrew) (Sylvester Gro) h4415 S Falls St
Sytz Robt V (Jo Ann M) v-pres-sec Adventure Knits h514 Deerwood Dr
Szymanski Regina mailrm Gastonia Gazette r817 Applegage Ct
" Walter A (Regina M) order dept Warner & Swasey h817 Applegate Ct
Szyperski David studt r302 Holiday Rd
" John D (Roberta) pres Davsco Inc h302 Holiday Rd
T J's Superette (James C Moody) 1501 S Marietta St

T

T L C Day Care Center 2142 W 5th Av
T Lee's Grill (Torrencie L Rainey) 106 S Spargo St (D)
Tabernacle Baptist Church Rev Jason T Scott Pastor 1109 N York St
" Of God Rev Wm N Podaras Pastor 909 Shannon-Bradley Rd
" Of Jesus Rev Clyde Randolph Pastor 1119 Baker Blvd
Tadlock Barbara H sec Akers Mtr Lines
" R L h1729 Hudson Blvd Apt 68
Tady Kay's Figure Salon 1411 E Franklin Blvd
Tafur Rene Mrs asst Daniels Day Care Center r221-3 S Oakland St
" Rick L (Rene D) h221 S Oakland St Apt 3
Tager Milton E (Virginia G) sec-treas Delaine Worsted Mills h832 Paramount Cir
Talbert Jay D line driver Akers Mtr Lines rBx 485 Albemarle NC
" Jerry G asst credit mgr Sears h510 N Myrtle School Rd Apt 3
" John Jr wood wkr Todd-Long Picker Apron r1310 Beaverbrook Dr
" Mary W Mrs clk Akers Center Pharm r510 N Myrtle School Rd Apt 3
Talent Doyle D (Doris) (Big A Mtrs) rRt 2 Southgate
Taley Walter P III (Juanita N) emp Wells Mfg h1207 Monroe Dr
Tallant Aaron retd r142 South St
Tallent A Eug (Joyce) tech Plastic Products h30 Park Dr (R)
" Albert A (Vera D) mach opr Wix Corp h31 Park Dr (R)
" D Harrison (Louise C) overseer Pharr Yarns h417 Robinson Av (L)
" Fred D (Nellie P) crdr Parkdale Mills h1705 Parkdale Av
Talley Bonnie S cash Lewis Mtrs r600 Downey Pl
" Elsie K (Wid Joseph G) (Talley's Greenhouse) h708 E 3d Av
" Elvina H Mrs (Al's Cafe) r214 S Weldon St
" Graham B (Sue U) retd h2040 Powerline Av
" Hubert (Judy W) mgr Mack Stores rRt 6
" J Russell (Sue M) (Talley Hos) h1506 Wayside Pl
" J T (Gertie J) truck driver h3015 Titman Rd
" John C (Alvina H) retd h214 S Weldon St
" Lon A studt r1505 Fairfield Dr
" Mary L Mrs splst County Dept Social Serv r1505 Wayside Pl
" Robt H (Mary L) (Talley Nursery) h1505 Wayside Pl
" Tommy r1506 Wayside Pl
" Walter P Jr (Edith E) sec-treas-plant mgr Wales Mfg Co Inc h600 Downey Pl
" Wm (Talley's Florist) rWilmington N C

John's Toy & Hobby Shop

Toys Hobbies Crafts

AKERS SHOPPING CENTER

TEL. 865-8141

1487 E. Franklin Blvd. (28052)

Gastonia Sheet Metal Works, Inc.

HEATING - AIR CONDITIONING
BUILT-UP ROOFING

Residential—Commercial—Industrial

1524 May St. (28052) for 24 HOUR SERVICE Phone 864-0344

ABLE PLATING CO., Inc.
HARD CHROME INDUSTRIAL PLATING
1245 N. Ransom St. P.O. Box 12566 28052 Phone 864-7416

TALLEY
" Wm S mech Craig Mtr h524 S Clay St
" Wm T (Ann L) slsmn Internatl Artware h1505 Fairfield Dr

TALLEY'S FLORIST
Esther Talley Meek Pres, James A Meek V-Pres, Member FTD, Potted Plants, Funeral Designs, Wedding Designs 701 E 3d Av (28052), Tel 865-1234 (See Index To Advertisers)
" Florist (Wm Tolley) accts 1411 E Franklin Blvd
" Greenhouse (Mrs Elsie K Talley) 710 E 3d Av
Talmer Browdus h41 Gilmer Av
Tamrods Fine Products (Rodney G Hawkins) variety 4017 Old York Rd
Tanner Charles tex wkr Burl Indus rRear 312 W 4th St
" Charles U (Ruby H) tool & die mkr A M P Inc h205 Neal Hawkins Rd
" Clifford W (Wilma B) h1254 Hudson Av
" Denise Mrs ofc clk Gaston Radiology r932 E 6th Av
" Dwight L r305 W Ruby Av
" Elma G (Wid Edw L) tex wkr Threads Inc h111 W Ridge St
" Evelyn W Mrs c & f opr Gastonia Weaving h1204 Gaston Av
" Everette h501 N Broad St
" Evie N Mrs (Wid Jesse W) retd h1268 Perkins St
" Franklin E (Brenda) instrument mn Findlay Withers & Mc Connaughey h827 S Chester St
" James B (Ruby L) tex wkr Reiver Bros h2746 Mary Av
" James P (Kathleen M) (Tanner Mach Wks) h2106 Twin Av
" Jerry C (Alice B) slsmn Textile Parts & Mach r419 Larkhall Ct
" John C h932 E 6th Av
" John M emp City Of Gastonia h207 N Hoffman St (D)
" Judy kntr Scott Mills h2007 Front St
" Keith dairy clk Harris-Teeter Super Mkt
" Lessie Mrs retd h3000 York Rd Lot 6
" Linda H Mrs proof opr First Citizens Bk & Tr r1310 Lynhaven Dr
" Ricky D (Beverly M) rodmn Robinson & Sawyer h1022 S Marietta St
" Saml R (Linda H) set up mn Wix Corp h1310 Lynhaven Dr
" Weldon (Willette S) tool grinder Warner & Swasey h1102 Cleveland Av
Tapp Ervin D studt r907 Bradley St
" Lawson G (Orene G) h907 Bradley St
Tapy James L (Gail) studt h408 W Carpenter St (D)
Tarleton Ruth Mrs tex wkr Pinkney Mill h3926 Old York Rd
Tarlton Barbara Mrs program dir Pioneer Girl Scout Council rAlexis NC

ROOSEVELT TIRE SERVICE INC.
EVERYTHING FOR THE CAR
TEL. 864-5464
191 E. Franklin Blvd. cor. Oakland St. 28052

TARLTON
" David M (Barbara F) asst sls mgr Print Paper h1215 S York St
" James V slsmn Colvin Mtr h1206 Jones St
" Robt W line driver Akers Mtr Lines rRt 9 Bx 369d Charlotte NC
Tarpley Geo H (Corrie H) retd h708 Bessemer City Rd
Tarr Mary P tchr Ashley Jr Hi Sch rCharlotte NC
Tarrell Owen L Jr kntr Pama Mfg h109a W Lincoln Av
Tart Ernest W (Patricia H) pntr H J Cater Pntg & Contracting h302 Nassau Pl
" Jimmy L whsemn Bryant Sup h94 E Crescent Av (R)
" Rondale G (Gretchen) emp Burl Air Conditioner h2180 Lyon St
Tarte Nathan O (Emma R) (Tarte Distributing Co) h315 Brentwood Dr
" Robt G (Nina M) mach opr Westvaco Corp h605 S Dalton St
" Tammy M emp Western Auto hRear 2121 New Hope Rd
" Ted N (Sandra F) shopmn Wix Corp h849 W Garrison Blvd
Tarte's Distributing Co (Nathan O Tarte) 315 Brentwood Dr
Tasty Freeze Of Dallas (Gus Costos) 524 E Trade St (D)
Tate Aileen retd h419 Henderson St
" Alice W Mrs opr Suzette's Beauty Salon r3013 Crescent La
" Annie M (Wid Robah G) interviewer Public Opinion Surveys h705 S Neil St
" Augusta opr Highland Beauty Shop r1000 New Castle Rd
" Becky sls rep Jim Brock's Ins & Real Est Agcy rRt 2 Bx 491 A Bessemer City N C

TATE BILL C HON (Anne A), Mayor Town Of Ranlo, 1624 Spencer Mountain Rd, Ranlo (28052), 15 Gray St, Ranlo (28052), Tel 824-1602
" Bill D Jr (Joyce S) production formn Sun-Drop Btlg h718 Forest Dr
" Bobby R r3013 Crescent La
" Buford A (Alice W) fxr Firestone Tex h3013 Crescent La
" Carolyn mach opr Homelite h616 Queens Ct
" Carrie r612 W Harrison Av

Anthony-Adams Insurance Agency Inc.
YOUR Independent Insurance AGENT SERVES YOU FIRST
W. A. "TONY" ANTHONY, JR.
M. R. "CHUCK" ADAMS; III
DAVID A. JONES
AUTO
FIRE
LIFE
ACCIDENT
415 W. Main Ave.
P.O. Box 1986 (28052)
DIAL 864-8323

A. B. CARTER, Inc.
OPERATING CARTER TRAVELER CO.—MILL DEVICES CO.
TEXTILE MACHINERY and SUPPLIES
Hwy. 321 South
P.O. Box 518, 28052
Tels. 865-1201 and 865-1202

McLean & Son FUNERAL DIRECTORS
MEMBER BY INVITATION NATIONAL SELECTED MORTICIANS
206 S. BROAD ST. (28052) GASTONIA'S OLDEST FUNERAL DIRECTORS DIAL 865-3451

W. D. LEE & CO., INC.
TEXTILE MACHINERY
Specialist In No. 102 Foster and No. 44 Universal Winders and Supplies
Erecting and Overhauling Winders
Also Replacement Parts for Carding Spinning and Twisting Machinery
All Work Fully Guaranteed
Westgate Industrial Center
P.O. Drawer 12157 (28052)
TELS. 867-7242 864-0346

YOUR HOME TOWN BANK
Use Citizens National for All Your Banking Requirements
THE CITIZENS NATIONAL BANK
In Gastonia — Phone 864-3451

CHAVIS TEXTILE MFG. Inc.
Winder Specialists
TEL. 867-8331
920 N. Highland St.
P.O. Box 939, 28052

TATE
" Charles L (Mildred L) electn Watson Elec h1515 Rhyne Dr
" Chester M (Pearl W) dept mgr Belk's h407 W 5th Av
" Clara F pkr Wallace Tex & Trimming rBelmont NC
" Cleveland T (Roberta B) lab Smyre Mfg h13 E 6th St
" Colleen R prsr Wix Cox h1806 W Davidson Av
" Curtis ydmn h422 N Currie St
" Curtis (Helen L) cement fnshr George W Cove h516 Queens Ct
" Curtis D (Brenda F) h d equip & truck opr a Pub Serv Of N C r2418 Leroy Av
" Dalton B (Viola H) fxr Central Yarn & Dye h1605 W Franklin Blvd
" Daryll S studt r723 S Church St (L)
" Dean (Sandra B) constn wkr Pub Serv Of N C h2418 Leroy Av
" Dexter E slsmn Warren Gardner's rKings Mountain NC
" Don h1048 Ashwood Ct Apt E
" Donald K USA r407 W 5th Av
" Doretha R Mrs h112 E Walnut Av
" Dorothy Mrs h1905 Keith Dr
" Dorothy G (Wid Joe L) spool tndr h1100 New Castle Rd
" Ethel S (Wid Newell F) retd h905 W 9th Av
" Frank L (Ethel P) retd h614 Queens Rd
" Franklin studt r829 S Williams St
" Fred R retd h410 S Highland St
" Geo (Louise D) insp Rex Mills h616 Queens Rd
" Gerald J (Theresa J) servmn Falls & Ruff Htg & Cooling h611 W Harvie Av
" Haracell E Mrs (Haracells Styling Salon) r801 W 2d Av
" Haywood h1911 Brown St (BH)
" Hunter dyer Central Yarns & Dye r600 Queens Rd

Contract Manufacturer
Textile Gears
Heat Treating Services
KLUTTZ MACHINE & FOUNDRY INC.
711 East Franklin Blvd. P.O. Drawer 70
Gastonia, N.C. (28052) Phone (704) 864-5454

TATE
" I Joe jan J P Stevens r600 Queens Rd
" Jack r509 N Morris St
" Jack plmb Roy Hamilton Plmb h509 N Morris St
" James A chkr Akers Mtr Lines
" James E (Mary H) whsemn Pama Mfg Co h731 Vancouver La
" James G mech Charles Ruff Htg & Air Condtg r611 W Harvie
" James M Jr (Ann G) plant formn Sun-Drop Btlg h508 S Clay St
" James P (Sandra) supvr S B T & T rRt 2 Bx 688 Bessemer City NC
" Jerry h637 Morningside Dr
" Jimmy C slsmn Consolidated Coin Caterers rRt 1 Bessemer City N C
" John (Jacqueline D) USMC h1301 Sims Cir Apt B
" John r606 W Allison Av
" Joseph M (Laurie) whsemn h1827 E Hemlock St
" Joyce h1271 Baugh St Apt A
" Joyce R Mrs opr SBT&T rRt 3 Bx 60
" Kenley H dfr Pinkney Mill r614 Queens Rd
" Kevin studt r508 S Clay St
" Larry (Becky) slsmn Lowe's Of Gastonia rRt 2 Bx 49a Bessemer City N C
" Linda T r515 Stowe Dr (L)
" Lonnie (Augusta) custdn County Pub Library h1000 New Castle Rd
" Louis M emp Homelite h714 Queens Rd
" Louise M (Wid Wm B) spnr Ragan Mill h1319 Jay St
" Loveen bkpr Gaston Cemetery Pk r2410 Armstrong Pk Rd
" Lula retd h530 W Bradley Av
" Mae R head start tchr Gaston Community Action h313 N Pryor St
" Martha Mrs h529 E Holly St (D)
" Mel (Kathy) opr Art Beauty Shoppe r1515 Rhyne St
" Michl G mach opr Piedmont Am Corp r407 W 5th Av
" Mildred L (Alicia's Beauty Salon) r1515 Rhyne Dr
" Nancy P Mrs emp Homelite h130 E 2d Av
" Paul retd r709 S Weldon St
" Paul W (Mae L) hyster opr Sun Drop Btlg h416 Queens Rd
" Pearl W Mrs resplr Firestone Tex r407 W 5th Av
" Peggy A tex wkr r303 N Boyce St
" Richd L studt r407 W 5th Av
" Robt mech T Q Howe's Garage r712 Ritchie Cir
" Robt H (Mary S) production scheduling Arlington h723 S Church St (L)
" Robt L (Beatrice H) tchr Hunter Huss Hi Sch h315 Stonehaven La
" Roscoe M (Sarah L) lab Pharr Yarn h829 S Williams St

VOLKSWAGEN OF GASTONIA, Inc.
SALES SERVICE
Phone 864-6746
2119 Wilkinson Blvd. (28052)

T. Q. HOWE'S GARAGE INC.
WRECKER SERVICE ESTABLISHED 1920
General Auto Repairing-Truck and Tractor-Wheel Aligning-Battery Service
107 E. 8th AVE., 28052 PHONE 865-1361

Gaston Memorial Park & Mausoleums
1200 S. NEW HOPE RD. OPPOSITE N.C. ORTHOPEDIC HOSPITAL (28052)
WESTVIEW GARDENS, EDGEWOOD RD., BESSEMER CITY, N.C.
PHONES 865-9521 and 867-6441

TATE
" Thos studt r829 S Williams St
" Vernie E (Wid Saml C) retd h315 S Weldon St
" Walter L USA r829 S Williams St
" Walter L (Karol B) emp Gastonia Mill Sup h816 S Millon St
" Watson (Mary D) retd h600 Queens Rd
" Wilbert B (Haracell E) wvr Firestone Tex h801 W 2d Av
" Wm B Jr (Joyce C) mach Wix Corp h612 Flowe St
Tatham Boyd W (Nell C) (Pacemaker Super Market No 1) h328 Downey Pl
" Boyd W Jr (Jerri S) ship dept Wix Corp h1606 Belmar Dr
" Fred P (Virginia H) (Pacemaker Super Market No 1) h506 Linwood Rd
" James clk Pacemaker Super Mkt h1714 Greenview Dr
" Jerri S Mrs ofc sls sec Tucker Mobile Home r1606 Belmar Av
" Nell C Mrs opr Colony Beauty Salon r328 Downey Pl
" Nova A slswn Lytle Buick r328 Downey Pl
" Nova A sls dept Lytle Buick h2615 Pembroke Rd Apt 2
Tatlock Martha S (Wid Robert S) slswn Warren Gardner's r1500 Ridgewood Dr
" Robert S Jr (Kay S) project eng Bohannan Indus h1500 Ridgewood Dr
Tatum Homer L chkr Akers Mtr Lines rCharlotte NC
" M Lucile retd h313 E 2d Av
" Wm (Emma R) lab City St Dept h1927 Winget St
Tausch Hans J genl repr mech Akers Mtr Lines h1210 Mountain Av
" John (Mary H) retd h1212 Mountain Av
Taylor Alice emp Belk's h1729 Hudson Blvd Apt 66
" Alice C teller Citizens Natl Bk r2646 Armstrong Cir
" Alice L (Wid Wm M) retd h929 Junius St
" B V mach C & W Roller Shop rBessemer City N C
" Ben F (Alice H) tex wkr Homelite h110 Mauney Cir
" Bertha F lpn Gaston Mem Hosp
" Bess P (Wid Doug L) wndr Smyre Mfg h3014 Lowell Rd (R)
" Betty C Mrs bkpr Kluttz Mach & Fdry r1500 Westbrook Cir
" Bill (Marie C) tex wkr Rex Mill h1235 Morgan St
" Bill guard Merchant Patrol h109 Ridge Cir
" Billie S Mrs san County Dept Pub Health r1510 Mc Farland Av
" Bobby tex wkr Flint Mill r1905 Hunt Av
" Broadus (Geneva) soldermn H Beveridge & Co rRt 1 Bessemer City NC
" C E r1615 Poston Cir

CAROTHERS
FUNERAL HOME, Inc.
THE COLONIAL CHAPEL
★
TEL. 867-6337
312 W. 2d AVE. (28052)

TAYLOR
" Carol R pin str H Beveridge & Co h433 S Willow St (D)
" Cedric A (Faith R) purch agt Piedmont Am Corp h1704 Mc Farland Av
" Charles B (Evelyn) supt Dallas Street Dept rRt 3 (D)
" Charles F line driver Akers Mtr Lines rLincolnton NC
" Christine Mrs nurses aide Gastonia Nursing Home h312 S Hill St
" Claude R (Margt H) retd h326 S Myrtle School Rd
" Cleveland (Myrtle B) jan Coca-Cola h1234 N Highland St
" D Earleen reports clk Sterchi Bros r1302 W Airline Av
" Dean h203 N New Hope Rd (SP)
" Debbie studt r1704 Mc Farland Av
" Donald R (Sandra F) eng Fibers Control h1007 Green Circle Dr
" Doris L studt r1116 N Ransom St
" Dorothy J h1754 Poston Cir
" Dorothy P mach Homelite r711 Martha Av
" Doug retd r210 W 2d St (L)
" E K h302 S Oakland St (D)
" Earl B (Dorothy P) retd h1302 W Airline Av
" Earl B Jr emp Firestone Tex r1302 W Airline Av
" Edw E tchr Holbrook Jr Hi Sch h2118 Simmons Av
" Edw V (Virginia H) traveler changer A M Smyre Mfg h3101 Lowell Rd (R)
" Emmett (Diane) asst mgr G C Murphy h720 E Lincoln Av Apt C
" Ethel Mrs bkpr County Bd Educ rBessemer City NC
" Ferris (Ardis P) mech Roosevelt Tire h611 North St (D)
" Florence P (Wid Edw L) retd h424 S Ridge St (D)

ACCUTROL TAX SERVICE
Income Tax Accounting
413 W. Main Ave. Gastonia, N.C. (28052)
Telephone 864-4026

GASTONIA FIRE EXTINGUISHER CO. INC.
A COMPLETE LINE OF DRY AND CHEMICAL FIRE EXTINGUISHERS
Hand Portables
Wheeled Units—Marine
Stationary Units
Automatic Restaurant Systems
Kings Mountain Hwy. (Hwy. 29) P.O. Box 71 (28052)
Tels. 867-7990 and 867-8981

CITY LUMBER CO.
Serving Gastonia Since 1920
"From the Foundation to the Roof"
733-39 N. Marietta St., P.O. Box 838, 28052
Tel. 867-7208

Oscar Doster Realtor
REALTOR
SALES—RENTALS—APPRAISALS
"Key To Your Real Estate Needs"
TELS.
Sales: 864-3431
Rentals: 867-4456
428 W. Franklin Blvd. 28052

BUICK
LYTLE Buick INC.
OPEL
327 EAST FRANKLIN BLVD., P.O. BOX 957 (28052) TEL. 865-2388

GASTON COLLEGE

"A Comprehensive Community College"

Liberal Arts

Engineering Technology

Vocational and Health Education

Continuing Education

TEL. (704) 922-3136

NEW DALLAS HWY. 321 NORTH DALLAS N.C. (28034)

baugh development company
DEVELOPERS OF HEATHERLOCH
PINEHAVEN ROBINSON HEIGHTS
175 WEST FRANKLIN AVENUE
GASTONIA, NORTH CAROLINA (28052) 704 867-5301

TAYLOR
" Frances kntr Armtex r318 S Webb St
" Frank L retd h1625 Conrad Av
" Fred R (Lois M) retd h1036 Nottingham Dr
" G C retd r2560 Milton Av
" G D Jr & Co Inc Geo D Taylor Jr Pres-Treas Mrs Margt M Cloniger V- Pres Sec cotton merchants 1203 E Ozark Av
" Geo (Eva N) tex wkr Groves Thread h3329 Goble St
" Geo D Jr (June M) pres-treas G D Taylor Jr & Co h1116 S Belvedere Av
" Geo L watch repr 402 Carolina Av h402 Carolina Av
" Geo W (Marion L) tanks opr Wax Assocs r202 W Davidson Av
" Gerald (Rebecca M) formn Parkdale Mill h1308 Spencer Av
" Harold R (Carrie T) formn Smith Mitcham h312 S College St (D)
" Harry L rte slsmn Sunrise Dairy rRt 2 Bx 250 Bessemer City NC
" Hattie H (Wid Bryson L) h2105 W Franklin Blvd
" Helen R Mrs wndr Flint Mill h1914 Old English Dr
" Henry M (Edna R) ship clk Custom Bakery h314 Telegraph Dr
" Herbert R tchr Ashbrook Sr Hi Sch rRt 1 (D)
" Hester M (Wid J P) retd h433 Davis Park Rd
" Horace tchr Myrtle Sch rMorgantown NC
" Horace S (Bell L) retd h911 Kate Av
" Hubert T (China L) dfr Trenton Cotton Mills h1802 W 5th Av
" Irene F h1814a N Modena St
" Isabelle L Mrs guidance counselor Ashley Jr Hi Sch r119 S Belvedere
" J Caswell Jr (Martha G) (Taylor Realty) h832 Avondale Rd
" J David Mrs h1280a Carriage House La

LOWE'S of Gastonia
Building Materials and Mobile Homes
Tel. (704) 867-4441
1301 Bessemer City Rd. Gastonia, N.C. 28052

TAYLOR
" J Fred (Margt T) retd h420 S Ridge St (D)
" Jack A (Clara B) linemn City Electrical Dept h244 Nila Dawn La
" Jack W Jr (Isabelle L) asst to mgr Uster Corp h1119 S Belvedere Av
" James tex wkr h404 N Currie St
" James assembly wkr Petty Mach rDallas NC
" James D rte slsmn Sunrise Dairy rRt 1
" James H (Frances G) electn Owens Steel h1023 Green Circle Dr
" James R h902 S York St
" Jane W cook Sanford Cafeteria h816 S Weldon St
" Jannie M (Wid Luther) retd h202 W Davidson Av
" Jerry (Myra L) clk Warner & Swasey h1418 W Ware Av
" John (Annie) emp Wix Corp h511 S Maple St (D)
" John H (Mary B) mach opr Stowe Mfg h1518 S Marietta St
" Johnny G (Patricia P) studt h113 N Elm St (L)
" Joseph H Jr (Billie S) studt h1510 Mc Farland Av
" Kenneth (Vivian C) retd h1000 Woodvale Av
" Kenneth Jr (Evelyn G) dentist 111 W 3d Av h1534 Pineola La
" Kenneth M electn Bolin Elec Contr r402 Carolina Av
" L Eug (Brenda J) emp A B Carter h1806 Berkshire Dr
" Lanny L (Anita B) drftsmn Owens Steel h607 S College St (D)
" Larry C rte slsmn Sunrise Dairy rRt 2 Bx 250 Bessemer City NC
" Lawton E (Triephinia C) mech A B Carter Inc h417 S Webb St
" Lee h2241 Cedar Oak Cir
" Lenora P Mrs retd h429 S York St
" Lois T Mrs opr SBT&T r319 S Vance St
" Lorenza tchr Carr Elem Sch rCharlotte NC
" Lucille D Mrs ofc sec R E Mc Lean Tank h1202 W Airline Av
" Mack S (Mable) wldr Petty Mach h3607 Little Mountain Rd
" Marion (Wid James L) h2646 Armstrong Cir
" Marion L Mrs nurses aide N C Orthopedic Hosp r202 W Davidson Av
" Martha chairmn of committee Bargain Box
" Mary J Mrs v-pres Caro Floral Imports r1239 Queensgate Rd
" Mary S Mrs reg nurse Gaston Mem Hosp rBessemer City
" Mattie r514 Parham St
" Melvin R h500 Stowe Dr (L)
" Michl yarnmn Groves Thread r605 N Apple St

TEXTILES-INCORPORATED
THREADS-INCORPORATED
GASTONIA, NORTH CAROLINA

WILSON TRANSFER COMPANY, Inc.
"Superior Service Since 1916"
COTTON AND TEXTILE WASTE
Serving: Mississippi - The Carolinas - Georgia - Tenn. - Va. - Alabama
712 W. Airline Av. 28052—Tel. 867-6308 Charlotte, N.C.—Tel. 825-2090

TAYLOR
" Miriam M Mrs tchr South Gastonia Sch r2118 Simmons Av
" Myra L physical theraphy aide Gaston Mem Hosp
" Nolan L (Martha V) policemn City Police Dept h602 S Chestnut St
" Nora F (Wid Goode G) retd h3204 Goble St
" Odessa retd h219 W Harrison Av
" Patricia V recpt Medicenter-Gastonia r1500 Westbrook Cir
" Paul emp Klutz Mach Shop h411 S Marietta St Apt J
" Paul E genl repr mech hlpr Akers Mtr Lines rRt 4 Lincolnton NC
" Pauline B (Wid Jesse W) asst mgr Belk's Toyland h105 N Edgemont Av
" R D (Billie S) slsmn Penney's h3016 Lowell Rd (R)
" R Douglas (Lowell Dairy Bar) r500 Stowe Dr (L)
" R Thurman (Bertha P) pres Associated Industries Inc rPembroke Apts
" Randy (Linda) emp WIX h802 W 10th Av
" Ray C (Ruth G) v-pres sec & treas Custom Ice Equip h432 Davis Park Rd
" Raymond W (Joan M) soldermn H Beveridge & Co h433 S Willow St (D)
" Realty Co (J Caswell Taylor Jr) 205 S York St
" Rebecca M clk City Finance Dept r1731 Parkdale Av
" Reginald R (Rebecca B) pres Custom Ice Equip h1116 Huntsmoor Dr
" Ricky yarnmn Groves Thread r605 N Apple St
" Rita M Mrs h2300 Linwood Rd
" Robert (Byles) h3000 York Rd Lot 49
" Robt E h1940 Pine Top Dr
" Robt L (Nancy) emp Am & Efird Mill h411 W Sullivan Av
" Ronald sls mgr Textile Metal & Plastics rGreensboro N C
" Ronnie loader Groves Thread r605 N Apple St
" Ronnie J (Charlotte) electn Watson Elec h314 N Poplar St
" Sandy h2631 Sherry La
" Sara H Mrs recpt Medicenter Of Am h1615 Poston Cir
" Stella A Mrs wndr Pharr Yarn h716 Peachtree St
" Steve h600 E Church St (D) Apt 4
" Suzanne counselor Gaston College r1615 Poston Cir
" Thomas A (Mary A) h1116 N Ransom St
" Thos H Jr (Mary J) pres Caro Floral Imports h1239 Queensgate Rd
" Thos J (Martha P) retd h605 N Apple St
" Tony (Brenda) shop clk Smith Mitcham rRt 1
" Tony Mrs h602 N Apple St

BRYANT SUPPLY COMPANY Inc.
FOR YOUR ELECTRICAL NEEDS
326 and 605-09 E. Franklin Blvd. P.O. Box 1277, 28052
202 S. Avon St. Tel. 865-3466

TAYLOR
" Vernon R (One Hour Martinizing) h1528 Georgetown Dr
" Virgie M (Wid Oliver M) retd h1109 W 3d Av
" W Paul (Betty C) mach Kluttz Mach & Fdry h1500 Westbrook Cir
" W Terry (Maxine) h2527 Shaw Av
" Wm H (Marie) retd h607 N Apple St
" Wm P Jr studt r1500 Westbrook Cir
" Wm R mtce mech Housing Authority Of Gastonia rRt 1 Bx 12401
" Willie (Louise) lab City h104 W Harrison Av
Teagin Nancy Mrs retd h4 E 1st St
Teague Ann B Mrs tchr Bessemer City Central Sch h2612 Club Dr
" Barbara F ofc sec Holiday Inn h409 N Boyd St
" Calvin tex wkr Pharr Yarn h700 Perkins St (L)
" Charles R (Judy W) mach h506 Telegraph Dr
" Clifton emp Bess Brothers
" D L (Louise) clk Postal Service rLowell-Bethesda Rd Rt 2
" Dovie waitress Littlejohn's Barbecue r310 Neal Hawkiss Rd
" Eleanor Mrs asst mgr Gifts Unusual r2040 Ashton Place
" Ermon R (Pearl M) tex wkr Rex Textile h1701 N New Hope Rd (WVH)
" Eug S (Lillie G) dfr Rex Mills h63 W Central Av (R)
" Frank (Mary L) h601 E Betty St
" Fred (Irma I) guard River Bend Power Plant h2608 E Spencer Av (R)
" Garry A (Ruby Y) emp Std Trucking h602 S Maple St (D)
" Geo F (Eleanor W) slsmn Stuart Sup h2040 Ashton Pl
" Howard H (Lula B) dfr Smyre Mfg h213 W 4th St

JIM MOORE INSURANCE
Auto—Business—Home—Life
Tel. 865-6876
903 EAST 2d AVENUE
GASTONIA, N.C. (28052)

Kelly Clemmer Construction Co.
Office - 409 W. Main St. P.O. Box 541
Dallas, N.C. (28034)
Phone 922-4562

DRUGS
BROWN MEDLIN
DRUG STORE
1514 S. YORK ST. 28052
TEL. 867-6356
We Deliver

GASTONIA UNITED OIL CO., Inc.
OIL AMOCO PRODUCTS—FUEL OIL DELIVERY
2766 E. Ozark Ave., P.O. Drawer 68, 28052 Tel. 824-3561

GASTONIA
QUALITY Glidden PRODUCTS
PAINT CENTER
Serving Residential Maintenance and Industrial Trade
Aerosol Packaging
729 E. FRANKLIN BLVD. (28052)
Phone 864-6783

WIX FILTERS

TEAGUE HOWARD W (Betty T), V-Pres Lowell Branch The Citizens National Bank 101 E 1st St, Lowell, N C, Tel 824-3541, h701 McAdenville Rd (L), Tel 824-1070
" Hugh J emp Victory Mills r501 S Marietta St
" J D (Lillie B) emp Mut Tex h242 Dixon Cir
" James G (Susie W) draw-in hd Victory Mills h501 S Marietta St
" Joe (Johnnie A) retd h105 E Ruby Av
" Johnny (Shelby) pntr h806 Park St
" Leona N spnr Peerless Spinning hNightengale Rd Lot 2
" Lolline H Mrs tchr Ashley Jr Hi Sch r3001 Brandywine Ct
" Madelene G (Wid Marshall N) retd h1337 Spencer Mountain Rd (R)
" Milton Jr h3001 Brandywine Ct
" Nancy transit dept First Union Natl Bank rRosewood Dr (D)
" Nathan M (Jean C) pntr h701 E Betty St
" Paul B (Paul's Auto Serv) rStanley NC
" Ralph (Nellie) tex wkr Smyre Mfg h206 W 4th St
" Richd B tex wkr Pharr Yarns r105 E Ruby Av
" Robt G (Marie W) mach Kluttz Mach & Fdry h1220 W Airline Av
" Robt L (Ann P) asst prin W C Friday Jr Hi Sch h1908 Graham Rd
" Treasure G Mrs claims adj Provident Life & Accident Ins rBx 12736
" W Ray (Rachel W) emp Morris Speezman Co h610 Caroline Av (L)
" Wm T (Polly) emp R O's Bar-B-Que h1913 E Hemlock St
Teal Ivan B (Margt P) clk Good Will Sls h411 Dale Av
Tedder Eva (Wid Andrew T) h1810 W Overman Av

CLEO'S HEATING AND COOLING INC.
bryant CONTRACTORS Sales—Service YORK
RADIO CONTROLLED SERVICE TRUCKS
500 N. MARIETTA ST. (28052) Phone 864-9901
Service 864-9903, Charlotte 333-9339

TEDDER
" Joseph B (Margt S) field eng SBT&T h2016 Audrey Dr
" Kenneth M (Sandra N) servmn N C R Co rRock Hill SC
" Margt S Mrs hygienist Dr Wm L Woody r2016 Audrey Dr
" Sam (Betty W) pipe ftr Southeastern Sprinkler h122 N Washington St
" Willie R pipe ftr r1810 W Overman Av
Tedlock Grover tex wkr Pinkney Mill r101 Ridge Cir
Teem Paul L (Ruth B) driver Akers Mtr Lines h1208 Poston Cir
" Paul L Jr slsmn Johnston's Furn r1208 Poston Cir
Teeter Earl B (Fredonia S) wvr Burl Indus h914 Home Trl
" Earl B Jr (Joy G) (Angel's Pet Shop) h1216 Crescent Av
" G Henry (Jo-Nel's Florist & Gifts) r519-T Washington St (C)
" Joy G Mrs ofc sec State Dept Of Revenue r1216 Crescent Av
" Pearl L (Wid Willie C) h514 E Wilkinson Blvd (L)
" Ruby C (Jo-Nell's Florist & Gifts) r519-T Washington St (C)
Tegland Robt H (Mary T) insp Colman Cocker h1729 Hudson Blvd Apt 64
Telecolor Studios Druscilla Church Mgr 701 E 2d Av
Telephone Answering Service Of Gastonia (Wm J Price & Thos Huffsticher Jr) 405 South St
Temple Baptist Church Rev W C Hill Pastor 701 Littlejohn St
" Day Care Center Mrs Nell Smith Dir 1801 Poplar St
" Emanuel Synagogue Rev Allan L Smith Rabbi 320 South St
" R Leighton r2601 Pinewood Rd
" Randolph S r2601 Pinewood Rd
" Robt S (Jacqueline E) slsmn Laurel Prod h2601 Pinewood Rd
Templeton Mary S (Wid Elmer M) sec A M Smyre Mfg h2611 Sheffield Dr
Tenbrink Gerhart eng h1737 Hudson Blvd Apt 83
Tench Bill (Glenda) emp Fiber Constn h1443 Lynhurst Dr
" Helen G shopwn Sherrill Inds rBelmont N C
" Howard J (Bonnie) agt Western & Sou Life Ins rBelmont NC
" Lewis E new used car serv Smith Chevrolet rRt 1(D)
" Robt (Blanch) h71 E Ranlo Av (R)
" Roger K mach opr Kluttz Mach & Fdry r1001 Robin Wood Rd
Tennant Eug A (Ethel F) retd h310 Tennant Dr (L)
Tennett Lawson W hsemn Gaston Mem Hosp
Terrell B G h1511 Hudson Blvd

Lighting
Fixtures Indoor And Outdoor
Bathroom Accessories
Gifts
Dial 704/865-2339
AKERS SHOPPING CENTER
1405 E. FRANKLIN AV. (28052)

PROVIDENT LIFE AND ACCIDENT Insurance Company
ALL FORMS OF GROUP INSURANCE
316 S. Marietta St., P.O. Box 2048, 28052 Tel. 864-5775

GRAY INDUSTRIAL STEAM, LTD.
Industrial Steam and Heating Supplies - Boilers - Pumps - Automatic Steam Plant
BOILERS
855 N. Marietta St.
P.O. Box 3997, Akers Station (28052)
SALES and SERVICE
Tels. 865-3565 and 864-8346

TERRELL
" Lloyd E (Josephine S) equip opr City St Dept h1515 Jewett St
" Meredith A studt r627 N Weldon St
" Nellie C (Wid Robt B) h213 E Long Av
" Robt W (Ruth B) magistrate State Of N C h627 N Weldon St
Terres Cynthia supvr County Bd Educ rBelmont N C
" E Douglas (Sara) servmn Duke Pwr rPhiladelphia Church Rd (D)
" Patsy G tchr Lowell Elem Sch rRt 5
Terry Coy E (Betty M) setupmn Wix Corp h216 E Hilltop Dr
" Dock N (Hilda M) dfr Firestone Tex h607 Martha Av
" Donald L (Jonell P) twstr Firestone Tex h3000 York Rd Lot 69
" Geo L (Florrie O) tapemn Firestone Tex h408 Venus Av
" Hilda matron County Jail
" Hillard E (Janette S) h2132 W 5th Av
" Hillard E Jr r2132 W 5th Av
" Horace emp Wix Corp r309 W Ruby Av
TERRY INSURANCE AGENCY (William J Terry Jr), All Types Insurance 205 S York St (28052), Tel 864-7806
" Joann M (Wid Norwood) emp Wix Corp h1109 N Ransom St
" John (Jeannie) mgr Terry's 76 Serv Sta rRanlo
" John C (Virginia G) dep County Sheriff h2737 E Long Av (R)
" Mayebell retd h309 W Ruby Av
" Nora S (Wid Frank) retd r629 Wagner Cir
" R S ambulance atndt County Emergency Servs
" Theron J (Eva G) capt City Police Dept h714 N Weldon St
" Vickie D swpr Firestone Tex r408 Venus Av
" Wm J (Caroline D) retd h3009 Imperial Dr
" Wm J Jr (Kath P) (Terry Ins Agcy) h3231 Gardner Park Dr
Terry's Seventy-Six Service Station John Terry Mgr 2308 Lowell Rd (R)
Tessener Corole Mrs clk Good Will Inc r813 South St
Tesseniar James E (Betty B) slsmn Jewel Co h2177 Lyon St
Tessneer Bernice head bkpr County Bd Educ rBessemer City Ala
" Frank N N (Lucy) prod wkr Coca- Cola rKings Mtn NC
Tessner Jimmy R (Carolyn W) slsmn Dalton Truck Sls h813 South St
Tevepaugh Jeanette weigher & wrapper A & P rRt 1 Bx 72 Mt Holly NC
Texaco Inc R J Kelly & Sons Inc Oprs bulk plant 1416 N Chester St
Textile Laboratories The (Robt P Siler) 1306 S Marietta St

NOLEN CONCRETE SUPPLY INC.
TRANSIT MIXED CONCRETE
Sand — Stone
Building Supplies
401 E. Main Ave. P.O. Box 446 (28052)
Phone 864-3225

TEXTILE METAL & PLASTICS INC, Thomas R Gray Shop Mgr, Plexiglas, Nylon, Teflon, Vinyls Acetates, Polished Styrenes, Hi-Molecular Polyethelene, Laminated Plastics, Gear Blanks 1102½ Gaston Av (28052), Tel 864-7722

TEXTILE PARTS & MACHINE CO INC
M B STEWART, PRESIDENT
LAMAR W CLONIGER, SECRETARY-TREASURER
MANUFACTURERS
TEXTILE PARTS
1502 W MAY AV
PO BOX 12305 (28052)
TELEPHONE 865-8564
(See Index To Advertisers)

" Plate Repair (Gene Wellman) mach shop 2308 N Chester St
Textiles Inc (Arlington Div) G Clayton Kelley V- Pres 1831 Haynes Av
" Inc (Mutual Div-Arlington Plant) Allen E Monk Mgr 525 Poplar St
"-Inc (Rex Mills Division) Hugh D Whitener V-Pres 200 Rex Av (R)

TEXTILES-INCORPORATED
OFFICERS
ALBERT G MYERS JR
CHAIRMAN AND CHIEF EXECUTIVE OFFICER
DONOVAN MADDOX
VICE CHAIRMAN
JAMES H MARTIN JR
PRESIDENT
JAMES C FRY
EXECUTIVE VICE-PRESIDENT

Joe C. Adams Jr. & Co.
One Day Delivery On
Ideal Clutches and Drives
Repair Textile Machine Parts
Replacement Parts—New and Used
Mill Supplies
1220 W. Franklin Blvd.
P.O. Box 3617 (28052) Tel. 867-8041

Sherrill Industries, Inc.
SPECIALIZING IN
PRECISION LOOM PARTS
Plant: Dallas — Cherryville Hwy. (Hwy. 277), Dallas, N.C.
P.O. Box 578, Gastonia, N.C., 28052
Tel. 922-7871

AMERICAN ACADEMY OF HAIR STYLING

Visual and Auditory Instructions
FREE Placement
Supervision by Experts
AMPLE PARKING
DIAL 867-7981
1404 W. Franklin Blvd. (28052)

SMITH CHEVROLET CO., Inc.
KEEPING YOU FIRST
CHEVROLET
KEEPS US FIRST
438 W. Franklin Blvd. 28052
Phone 864-8301

GARLAND HENDERSON SIGN CO.
ALL TYPE SIGNS
Tels. 864-2448 and 824-9538
Garland Henderson
531 S. Myrtle School Rd.
Lanny Henderson
Gastonia, N.C. (28052)

SUMMEY BUILDING SUPPLY INC.
COMPLETE LINE OF BUILDING SUPPLIES
AUTHORIZED FABRICATORS OF ROOF TRUSSES — Manufacturers of Modular Living Units
Dallas, N.C. (28034) Tel. 922-7886
1000 Philadelphia Church Road
Charlotte, N.C. Direct Line Tel. 825-3491

GREENE'S TIRE CENTER
REMINGTON AND REGAL
QUALITY RECAPS
LOW PRICES
SPEED BALANCING
903 E. GARRISON BLVD. (28052) 867-7102

TEXTILES- INCORPORATED—CONTD
H D WHITENER
SENIOR VICE-PRESIDENT
F M ARTHUR
VICE-PRESIDENT
G CLAYTON KELLY
VICE-PRESIDENT
R W STOWE JR
VICE-PRESIDENT
J R HELMS
SECRETARY-TREASURER
DONALD M WILSON
CONTROLLER
ROBERT H BECK, ASSISTANT
VICE-PRESIDENT
A L BRUNNEMER, ASSISTANT
VICE-PRESIDENT
EDWARD M DRISCOLL
ASSISTANT VICE-PRESIDENT
R W GRAY JR, ASSISTANT
VICE-PRESIDENT
ALBERT G MEYERS III
ASSISTANT VICE-PRESIDENT
J L BRACKETT
ASSISTANT SECRETARY-
ASSISTANT TREASURER
J C ROBERTS
ASSISTANT SECRETARY-
ASSISTANT TREASURER
ALICE R GORDON
ASSISTANT SECRETARY
MARY FRANCES JENKINS
ASSISTANT TREASURER
LOIS M JOHNSON
ASSISTANT TREASURER
TEXTILE
MANUFACTURERS
BESSEMER CITY RD
PO BOX 699 (28052)
TELEPHONE
865-2341
(See Index To Advertisers)

PETTY MACHINERY SALES, INC.
MACHINE TOOLS NEW-USED
MACHINE SHOP EQUIPMENT
MILLING MACHINES
DIAL 864-7886
509 E. MAIN AV. P.O. BOX 1741 (28052)

Dan Hamrick Harold Dunaway Henry Dunaway
Kawasaki
OF GASTONIA INC.
TEL. 864-2211
SALES and SERVICE
ROUTE 1 KINGS MOUNTAIN HWY.
GASTONIA, N.C. (28052)

THACKER
Thacker Russell J Jr chkr Akers Mtr Lines rRt 1 Mt Holly NC
Thackston Wm H mech Gaston Auto Clinic r1010 E Garrison Blvd
Thaxton Reid h2649 Pembroke Rd Apt 4
The Gaston Shopper Larry P Crenshaw Mgr advertising 229 W Garrison Blvd
" Salvation Army Store Mrs Mary Faile Mgr used clo 1106 W Franklin Blvd
Thermo Dynamic Supply Corp Leroy M Kincaid Jr Pres Mrs Sarah J Kincaid Sec-Treas htg appls 400 E Wilkinson Blvd (L)
Thiets Barbara A studt r1432 Midwood Dr
" Fred T (Eileen K) mgr N W Plastics h1432 Midwood Dr
Thigpen Edw W (Effie B) retd h1611 Hunsinger Av
Third Street Presbyterian Church Rev Calvin M Young Jr Pastor 206 W Page Av
Thomas A H (Mary Mc) retd h3327 Gardner Park Dr
" Ann Mrs claims adj Provident Life & Accident Ins r1015 Carmel Dr
" Anne P Mrs billing clk Bryant Sup rRt 1 Bx 224 Dallas NC
" Barbara r840 W Garrison Blvd
" Bessie D (Wid Charles L) retd h847 S Chester St
" Betty h219 Kickapoo Av
" Billy r319 S Vance St
" Billy R (Rhonda G) mech h2109 W 7th Av
" Bobby (Gail) h708 S Legion St (D)
" Brannon K (Ruby R) mach Alexander Mach h1023 Holland Av
" Brenda G pattern designer Leslie- Fay r2503 Davis Park Rd
" Cath nurse aide Rosewood Rest Home rBess City
" Charlene slswn Ivey's
" Charles E (Velvie B) driver Caro & Sou Processing h305 W Westview St
" Charles R (Stella G) personnel admn Westvaco Corp h1827 Kingston Dr
" Charles R (Hazel H) acct Am Thread h1811 Archwood Dr
" Clarence (Dorothy) dfr Groves Thread h618 New Way Dr
" Coralee M Mrs retd h603 W Westview St
" D Neal slsmn Std Distrs r324 Nassau Pl
" D Neal driver Standard Distrs r324 Nassau Pl
" D Ray (Bessie B) supvr Firestone Tex h206 S Weldon St
" Danl T (Rose) med technologist Gaston Mem Hosp h407 S Chester St Apt 18
" Danny driver City Wrecker Serv & Garage r1015 Carmel Dr
" David L (Patricia S) tex wkr Threads Inc h503 Telegraph Dr
" De Otis mech aide Housing Authority Of Gastonia r1312 Sims Cir

SISK FUNERAL HOME
730 Gastonia Highway
Bessemer City, N.C. 28016
TELEPHONE 629-2255

NEW CONSTRUCTION—COMMERCIAL and RESIDENTIAL
JAMES E. FULGHUM
GENERAL CONTRACTOR
1103½ S. MARIETTA ST., 28052 PHONES: OFFICE 864-8071—RES. 825-5594

THOMAS
" Delores J key punch opr County Data Processing Dept r2671 Hill La
" Dennis E studt r1225 Green Circle Dr
" Dewey L (Ruth) mtce Pharr Yarn h402 Magnolia St
" Donald emp Beno Mfg r906 Warburton St
" Dwight (Margaret) mgr Carolina Transfer & Stge rCharlotte NC
" Earl (Brenda R) sect hd Smyre Mfg h106 W Dellinger Av (R)
" Eddis B transit dept Citizens Natl Bk r952 Canterbury Ct
" Edith L Mrs tchr South Gastonia Sch r1531 Butternut Dr
" Edna M Mrs nurse 2437 Gardner St h2437 Gardner St
" Edw E spnr Textiles Inc h130 Nassau Pl
" Edw L formn Norwesco Inc r221 S Oakland Apt 5
" Emma R retd h221 S Marietta St
" Erastus L retd h316 S Hill St
" Ernest studt r1023 Holland Av
" Esther M (Wid Rome F) retd h1202 Gaston Av
" Ethel W Mrs med sec Gaston Mem Hosp r215 Kikapoo Av
" Eug F USA r1531 Butternut Dr
" Faye M Mrs emp Joel Togs h700 Flowe St
" Frances B Mrs asst tchr Carr Elem Sch r205 N College (D)
" Gaynelle E Mrs cash Prescription Center Pharm h1305 Mc Arver St (H)
" Gene (Barbara) assembly wkr Petty Mach rKings Mountain NC
" Geraldine J Mrs spl tchr Grier Jr Hi Sch rRt 3 Clover SC
" Guy C (Mary H) slsmn Smith Chevrolet rNew Hope Rd Rt 2
" Guy P (Delores) supvr Plantation Pipe Lines h2672 Hill La
" Haskell J (Terry A) hlpr Kluttz Mach & Fdry h301 W Westview St
" Henry E tchr Hunter Huss Hi Sch rCharlotte NC
" Homer retd h213 W Davidson Av
" & Howard Co James I Forbes Mgr whol gro 306 N Chester St
" Idella Mrs h402 N Morris St
" J Donald (Jackie R) serv rep Celanese h2004 Saratoga Dr
" J Gurney (Edna M) radio announcer WCGC h117 S Elm St (L)
" J Odell (Mary R) tex wkr Firestone Tex h2461 Myrtle Av
" Jackie M (Wid Charles H) photo & colorist Rugler's Studio h421 Evergreen St
" James slsmn Lowe's Of Gastonia rRt 7 Bx 173d Statesville N C
" Jas collector City Sanitation Dept r402 N Marietta St
" James E (Ella B) overhauler Textiles Inc h2403 Gardner St

Patterson-Campbell Oil Co.
EXXON
736 N. Marietta St., P.O. Box 567 (28052) Tel. 867-6343

THOMAS
" James G II (Maria V) acct Burl Indus h683 New Hope Rd Apt 6
" James R (Lucille S) ofc mgr Pepsi- Cola h1521 Blackwood St
" Jane W Mrs tchr Chapel Grove Elem Sch rRt 1 Bx 128 (D)
" Jed h124 Kickapoo Av
" Jerry slsmn West End Hdw rRt 6 Bx 126 Lou Dr
" Jerry h414 N Davis St (D)
" Jerry P (Ann B) slsmn Inland Containers h1219 Cambridge Av
" Jerry P (Ann B) slsmn York Corrugated Container h853 W Hillcrest Av
" Jill studt r1501 Laurel La
" Jimmy G Jr (Eddis J) asst mgr Advance Stores h952 Canterbury Ct
" Joe tex wkr Am Thread r205 N College St (D)
" John r1737 Hudson Blvd Apt 84
" John M (Lena C) retd h811 S Oakland St
" John P (Hattie H) retd hRear 1751 Davis Park Rd
" John R (Vernell T) loader Rex Tex Mill h516 Mountain View
" Joseph (Lela) retd h305 W Davidson Av
" Joseph h2132 Camelot Ct Apt F
" Joseph M (Lydia P) retd h110 E Ruby Av
" Joseph W Rev (Edna M) pastor Faith Interdenominational Holiness Ch h2437 Gardner St
" Joy studt r1827 Kingston Dr
" Judy G unit sec Gaston Mem Hosp
" Kathy ofc wkr Belk's r1531 Butternut Dr
" Larry (Brenda J) dfr Mut Mill h905 W Brandon St
" Larry E (Priscilla W) mtlctr Fiber Centrols Serv h802 Davis Park Rd Lot 24
" Larry Z (Peggy M) dfr Firestone Tex h1125 W 3d Av
" Lawrence E (Edna S) mtcemn City San Dept h840 W Garrison Blvd

Stebbins Real Estate
REALTOR
• RESIDENTIAL
• COMMERCIAL
• INDUSTRIAL
Appraisal — Multiple Listing — Service
P.O. Box 3771 Tels. 864-9312
206 W. 3d Av. (28053) Nights 865-5805

CASE TIRE CO., INC.
"JUST IN CASE YOU NEED TIRES"
QUALITY TIRES AT FAIR PRICES
DISTRIBUTOR FOR ASTRO STAR & MONARCHS RECAPS
WHOLESALE and RETAIL
EASY TERMS
TEL. 865-6422
615 E. 2d Av. (28052)

A. B. CARTER, Inc.
OPERATING CARTER TRAVELER CO.—MILL DEVICES CO.
TEXTILE MACHINERY and SUPPLIES
Hwy. 321 South
P.O. Box 518, 28052
Tels. 865-1201 and 865-1202

FEDERAL SAVINGS AND LOAN INSURANCE CORPORATION
SAFETY OF YOUR SAVINGS
INSURED
UP TO $20,000
First Federal Savings & Loan Assn.
Five Convenient Locations
Tel. All Offices 865-7485

Bolin Electrical Contractors Inc.

Commercial Industrial

N.C. License No. 3478U

Licensed In South Carolina

TEL. 864-5468 Anytime
1404 W. Airline Ave. (28052)

BRIDGEMAN REAL ESTATE CO.
"Service Is Our Goal"
REALTOR
SALES—APPRAISALS—LOAN ORIGINATIONS—PROPERTY MANAGEMENT
Suite B, Professional Plaza, South St. and 2d Av. Tel. 864-7732

La Petite Salon of Beauty
1226 WEST SECOND AVENUE
GASTONIA, N.C. (28052)
TEL. 864-9479

THOMAS
" Leona E (Wid Guy C) h829 S Jackson St
" Linda stewardess Delta Air r1260p Carriage House La
" Linda B dep clk County Superior Ct Clk r2217 Linda St
" Lloyd plant mgr Comar Indus
" Lucille K Mrs (Hse Of Bargains) r2312 Sunset Av
" Luell E (Bernice M) wndr Chavis Tex Mfg h711 N Weldon St
" Lula C (Wid Wm C) h300 E Wilkinson Blvd (L)
" Luther M (Mildred M) spnr C P A Mill h1114 W 6th Av
" M Nelson announcer W G A S Radio Sta h2200 Williamsburg Apts Apt 16
" Mae Mrs tex wkr Pharr Yarns h529 E Trade St (D)
" Mae A housing insp City Bldg Plmb & Housing Insp h310 W Lincoln Av
" Mae L (Wid W J) h100 May Av Apt 1
" Maggie L Mrs cafeteria wkr Sherwood Elem Sch r207 Sycamore St
" Margt C (Wid Robt F) h319 S Vance St
" Margie h1403 Circle Dr
" Marshall E (Gladys T) driver Kroehler Mfg h712 N Weldon St
" Martha maid Highland Jr Hi Sch r305 W Davidson Av
" Martha sandwich mkr Gastonia Commissary rRt 5
" Marvin E atndt Rhynes Phillips 66 Serv Sta rRt 1 York County S C
" Mary Mrs tchr Myrtle Sch rRt 1 Clover SC
" Mary A combr tndr Rex Mill r2507 Leroy Av
" Mary A Mrs consultant County Mental Health Center rCharlotte N C
" Max A (Frances B) meter rm mech Akers Mtr Lines h205 N College St (D)
" Maxie R (Vida F) retd h916 S York St

Gastonia Typographers
PUBLISHING—PRINTING
COMMERCIAL ART WORK
TELEPHONE
867-5129
242 E. MAIN AV.
P.O. BOX 133 GASTONIA, N.C. (28052)

THOMAS
" May h512 Lail St (D)
" Michl W clk Howe Distr h1667 Greenview Dr
" Michele M slswn Belk's r1260p Carriage House La
" Mike (Marnie) mgr Akers Mtr Lines h1260p Carriage House La
" Monie D Mrs asmblr Sherrill Inds r603 Harvie Av
" Motor Sales Inc Earl Cannon Pres 2000 Wilkinson Blvd
" Myrtle P Mrs cook Pedro Steak Hse h404 Firestone St
" Noah W (Margt E) retd h324 Nassau Pl
" Novalee r2507 Leroy Av
" Patricia tex wkr Smyre Mill r2507 Leroy Av
" Paul A (Edith L) mgr Matthews- Belk Co h1531 Butternut Dr
" Pledger N slsmn H Beveridge & Co rPO Bx 936 Mt Holly NC
" Polly (Wid Luther) h518½ E Trade St (D)
THOMAS R DAVID JR (Thomas Realty Co), 1119 Bessemer City Rd (28052), Tel 865-6115, h Crowders Creek Rd, Rt 6 (28052), Tel 867-8665
" R L (Hazel) (Thomas Variety Store) rBelmont NC
" R Milton Jr (Margt E) dept mgr Smyre Mill h1475 Georgetown Dr
" R R (Janet B) slsmn Harshaw Chem h1501 Laurel La
" Raleigh electn h11 Billings St

THOMAS REALTY CO
(R David Thomas Jr), Real Estate Sales, Appraisals,Mortgages, Loan, Specializing In Residential Real Estate, 1119 Bessemer City Rd (28052), Tel 865-6115, Res Tel 867-8665
" Reginald W (Betsy V) constn wkr h814 Littlejohn St
" Retha M Mrs policy wrtr Watson Ins Agcy rBelmont NC
" Richd USAF r712 N Weldon St
" Robt Jr studt r1103 Kensington Av
" Robt A mach Carter's Machine Shop r1202 Gaston Av
" Robt L (Caroline G) driver r c g love h2507 Leroy Av
" Robt T h900 Fern Forest Dr Apt A
" Robt T mgr trainee Belk's r600 Armstrong Pk
" Robt W (Masie F) emp PO h1103 Kensington Av
" Robt W (Rebecca B) ofc mgr Powell Oldsmobile-Cadillac h600 Armstrong Park Rd
" Robin r2507 Leroy Av
" Ronald M (Lynda G) constn wkr h1209 Stevens Cir
" Ruby tex wkr Rex Mills h1212 N Branch Av (R) Lot 6

HowDiCo
HOWE DISTRIBUTING CO., Inc.
INDUSTRIAL SUPPLIES and EQUIPMENT
Gastonia Tel. 867-1841
Charlotte Tel. 333-4672

Carrier
Barry Long
AIR CONDITIONING CO., INC.
HEATING COOLING
2524 N. Chester St., 28052
Telephone 865-1269

GASTONIA MUTUAL SAVINGS & LOAN ASSN.
INSURED SAVINGS
ORGANIZED 1905
HOME LOANS
FEDERAL SAVINGS AND LOAN INSURANCE CORPORATION
SAFETY OF YOUR SAVINGS INSURED UP TO $20,000

THOMAS
" Ruby E drill press Sherrill Inds rRt 1 Dallas NC
" Ruby H (Wid Wm B) retd h2519 Gardner St
" S J (Fannie W) emp Sou Ry h102 Reid St (L)
" Sandra slswn Ivey's
" Scott (Brenda G) musician Hit Attractions h1324½a Jackson Rd
" Scott A studt r1811 Archwood Dr
" Shelton W (Kate M) tool mkr Homelite h2503 Davis Park Rd
" Stacy L ship clk Good Will Sls r215 Kickapoo Av
" Steph studt r1501 Laurel La
" Steve (Deborah W) field rep Blazer Financial Servs rRt 1 Bx 280
" Talmadge R (Mary A) eng City Fire Dept h1225 Green Circle Dr
" Talmadge T (Marie S) h201 W Club Circle Dr
" Ted R dist mgr Scottie Stores rRt 3 Clover SC
" Terry studt r600 Armstrong Park Rd
" Thayer B (Maggie L) whsemn R P Caldwell & Co h207 Sycamore Av
" Theo (Monie D) ins agt h603 W Harvie Av
" Troy E Rev (Nancy H) pastor Bethany Bapt Ch h2917 Goble St
" Variety Store (R L Thomas) 110 N Main St (L)
" Vickie Mrs asmblr Homelite h1930 Hartford Dr Apt J
" Viola S Mrs h410 Rhyne Cir (R)
" Virgil G (Johnnie C) line driver Akers Mtr Lines h210 Oakdale St
" Virginia r518½ E Trade St (D)
" W Paul (Linda) trooper State Hwy Patrol h2217 Linda St
" W Rhodes (Mary G) ofc mgr Steel Servs h1132 E Franklin Blvd
" Warney C (Kay G) driver Central Yarn & Dyeing h1405 W Walnut Av
" Wesley (Ethel W) h215 Kickapoo Av
" Wiley G (Jessie O) retd h106 W Dellinger Av (R)
" Wm B Jr (Frances T) mtcemn Textiles Inc h2516 Gardner St
" Wm H retd r1751 Davis Park Rd
" Willie mach Garlock h507 W Harrison Av
" Willie J (Willie L) swpr Threads Inc h411 Henderson St
Thomason See Also Thomasson
" Addie P (Wid Fred) retd h330 James St
" Cora L retd h2068 Lyon St
" Fred Jr retd r330 James St
" Frederica r721 N Marietta St
" Helen H Mrs guidance Hunter Huss Hi Sch r712 Home Trl
" Helen L Mrs research wkr r2211 Pineview La

"H-W" Products Manufactured by THE INDUSTRIAL DRYER CORPORATION
Tel. 865-7623
Industrial Pike—Industrial Park—P.O. Box 2373 (28052)

THOMASON
" Henry C (Helen H) with County Tax Dept h712 Home Trl
" Jeannet clk Howe Distr rBx 756 Starland Dr Rt 6
" John B (Lattie S) mgr Home Security Life Ins h1914 Taylor Dr
" Lillian T nurses aide Greenbriar Rest Home r330 James St
" Pennia maid Gastonia Nursing Center h2070 Lyon St
" Rebecca (Wid Jake) h417 Brevard St
Thomasson Clarence D electn Dallas Elec Dept rHigh Shoals NC
" Clyde M (Carolyn C) tex wkr Firestone h208 Nila Dawn La
" James E (Jean) bldg insp County Insp r311 Hoyle Cir
Thomos Ruby emp Sunshine Co h1508½ Lake St
Thompkins Arth E (Jacqueline W) hauler Pharr Yarns h216 W Harrison Av
Thompson Alex S (Adell A) grave digger City Cemetery Dept h1916 Winget St
" Alex W lab Hollywood Cemetery
" Alice P Mrs tchr Lingerfelt Sch rRt 3
" B H retd r328 Hilltop Cir
" Beverly T rec rm Belk's rRt 2 Bx 696 (D)
" Brenda tex wkr h1110 W 7th Av
" Charles E (Frances S) carp Colman-Cocker h50 E 2d St
" Charles H (Glenda) uphol King- Spencer rDallas N C
" Charles M chkr Akers Mtr Lines rCharlotte N C
" Charles R sup clk Burl Yarn r1331 N 2d Av (R)
" Charlie C (Willie M) emp Fiber Controlls Serv h40 Gilmer Av
" Chloe E (Wid J B) retd h606 Clyde St
" Cleo M (Wid Wm R) h1717 Bradford St
" Connie T Mrs librn Myrtle Sch r1529 Fern Forest Dr

Wm. G. Holland Construction Co. Inc.
COMMERCIAL — INDUSTRIAL BUILDERS
1507 Robbins Av. (28052) Tel. 864-2181

DOVER KENDRICK REALTY CO.
JOAN S. DOVER
EMILY S. KENDRICK
REALTORS
1422 BURTONWOOD DR.,
28052 P.O. BOX 3622
PHONE 864-7746
REALTOR

SOUTHERN BELL TELEPHONE CO.
412 S. Broad St., 28052
Tel. 867-9011

AMERICAN COLLECTORS ASSOCIATION
DOCTORS & MERCHANTS CREDIT EXCHANGE OF GASTONIA, Inc.
"NO COLLECTIONS—NO CHARGE"
611 Commercial Bldg. 195 W. Main Av. P.O. Box 1751, 28052 Tel. 864-8151

NATIONS of GASTONIA INC.
MACHINE SHOP
Manufacturers and Repairs on all Types Textile Machinery
Specialists in Pickers and Cards
Tels. 865-1891, 865-7481 and 865-9471
Kings Mountain Hwy.
P.O. Box 12476 (28052)

WHITESIDES & CO.
Insurance — Bonds
2505 W. Franklin Blvd., P.O. Box 2227 (28052)
Gastonia N.C.
Phone 865-3455

GOODYEAR
SERVICE STORES
GOODYEAR TIRES
Passenger—Commercial
Tires—Tubes—Recapping
General Electric Appliances
Television—Stereos
RCA
335 W. Franklin Blvd. (28052)
Tel. 867-6314

THOMPSON
" D Wayne (Anna M) mgr Piedmont Wldg Sup h1509 Belmar Dr
" David (Sherry M) rep G A C Finance rCharlotte NC
" Don B (Martha L) mtcemn County Dept Mtr Vehicles h115 N Belvedere Av
" Dorothy L emp Threads Inc h211 S Trenton St
" Edith B Mrs h1331 N 2d Av (R)
" Effie B (Wid Robt H) h2129 Propst St
" Estelle R (Wid James H) retd h108 E Gibbs St (D)
" Ethel L (Wid Patterson) maid Gaston Mem Hosp h2916 Crescent La
" Florence r916 S Marietta St
" Frances G Mrs slswn Cohen's Inc rRt 3
" Fred C line driver Akers Mtr Lines rDallas NC
" Freddie M (Vickie P) swtchmn SBT&T h1817 Hollandale Dr
" Georgia A lpn Gaston Mem Hosp
" Gerald D (Geraldine W) tex wkr Cramerton Mills h953 Hallmark Dr
" Gertrude countergirl Scottish Shoppes
" Glenda C Mrs ctr King-Spencer rDallas N C
" Grace r606 Clyde St
" H E (Betty S) eng Pharr Mill h1643 Laurel La
" Harold L (Clara C) gro mgr Winn- Dixie h2127 Propst St
" Henry h1276 Baugh St Apt B
" Hilda C Mrs (Thompson Personnel Serv) r2737 Mary Av
" Howard R (Christine M) lndry asst supvr Gaston Mem Hosp h620 Mc Swain Rd (D)
" J F retd r9 E 6th St
" J Henry h514 W 4th Av
" James F (Gail) landscaper r108 E Gibbs St (D)

LINCOLN-MERCURY SALES AND SERVICE
CONTINENTAL MARK IV
LINCOLN CONTINENTAL
MARQUIS — COUGAR
MONTEREY — MONTEGO — COMET
MERCURY LINCOLN
"WHERE TO BUY THEM"
LINCOLN CONTINENTAL AND MERCURY DEALERS
HAYGOOD LINCOLN-MERCURY INC.
TEL. 824-4601
Wilkinson Blvd. E Lowell, NC (28098)

THOMPSON
" James W (Mozelle R) purch dir Tex Inc h2926 Imperial Dr
" James W (Nancy S) prs opr Westvaco Corp h915 W Brandon St
" Jean D Mrs emp Arlington Mill h305 Moore St
" Jerry (Brenda) h128 Proctor St
" Jesse (Hattie) tex wkr Central Yarn & Dye h1601 N Calvary St
" Joe (Mary T) h607 Moran St
" John E (Cath B) tex wkr h4311 S Falls St
" Johnny M h2137 2d St
" Kermit W (Hilda C) rep Thompson Personnel Serv h2737 Mary Av
" L W (Nellie D) fxr Gurney Indus h520 Homestead Dr
" Larry tex wkr Central Yarn & Dye r1601 N Calvary St
" Larry R (Wilma B) ship clk Stowe Mills h503 Stowe Dr (L)
" Lavonne tex wkr Myers Mill r715 N Morris St
" Lucia P studt r1914 Taylor Dr
" Marion B (Suzanne) tex wkr Rex Mill h913 New Castle Rd
" Marlin L (Merle S) retd h903 W Main Av
" Marque (Mattie G) emp Jenkins Mtl Shop h1269 N Weldon St
" Martha Mrs tex wkr Osceola Mill h1811 E Stowe St
" Martha L Mrs nursing supvr Gaston Mem Hosp r115 N Belvedere Av
" Mary J kitchen hlpr Scottish Inns Of Am r106 Branch St (L)
" Maude r916 S Marietta St
" Maude P (Wid Jimmy J) lndry fldr Gaston Mem Hosp h1522 Rhyne Dr
" Michl G custdn Peedin Primary Sch r204 W Allison St
" Nancy Mrs spnr Symre Mill h496 Southside Av
" Nell Y (Wid Charles S) h311 W 10th Av
" Oscar (Estelle F) retd h511 W 8th Av
" Otis A (Imogene R) retd h110 N Liberty St
" Patterson Jr (Betty Mc C) r2916 Crescent La
" Pauline H (Wid Wm L) mach opr Supreme Knitting h2617 Sherry La
" Peggy Mrs bkpr Gastonia United Oil rBessmer City NC
" Personnel Service (Mrs Hilda C Thompson) 625 E 2d Av Rm 10
" Rex (Helen D) driver Sunshine Linen Serv h225 Dixon Cir
" Robt emp Pharr Yarns r525 S Maple St (D)
" Robt D (Mary H) emp Paste Technique h710 S Legion St (D)
" Robt E (Jean D) new products dir Mc Neal Indus h637 Eastwood Dr
" Robt E Jr wvr appr Mc Neal Indus r637 Eastwood Dr

Roland Black Heating & Cooling Inc.
FEDDERS
Residential
Commercial
Installation
Service
Air Conditioning
Furnaces
Humidifiers
DIAL 865-1375
(24 Hour Service)
415-A Bessemer City Road (28052)

KINCAID ENGINEERING COMPANY, Inc.
26th ANNIVERSARY
L. M. Kincaid, President
P.O. Box 3778, Gastonia, N.C. 28052,
Telephone (704) 824-2541

"Your Friendly Stationer"
O·G·PENEGAR COMPANY INC
Office Equipment
174-76 W. Franklin Blvd. (28052)
Charlotte, N.C.
Phones 865-1236 and 865-1237
Phone 825-5169

THOMPSON
" Rolland M Jr chkr Akers Mtr Lines rDenver NC
" Ronald A (Connie) h1529 Fern Forest Dr
" Ronnie D (Deborah M) instr Burl Indus h2102 Lakeview Dr
" Roseann Mrs tchr Myrtle Sch rBx 291 Crowders Creek Rd
" Roxie maid h715 N Morris St
" Ruby C h1009 Laurel La
" Sally hlpr Gaston Children's Center h623 W Lincoln Av
" Sam r1672 Lynhaven Dr Apt B
" Sam Jr meat ctr Western Sizzlin Steakhse rRt 5 Bx 314
" Saml B retd h207 W Walnut Av
" Saml H (Annie L) insp Homelite h629 John's La
" Sandra r623 W Lincoln Av
" Sandy r623 W Lincoln Av
THOMPSON SHEET METAL WORKS (William J Thompson), Industrial Sheet Metal Works, Card And Picker Screens, Gear Guards, Condenser Screens, Aspirators And All Types Of Comber Parts 1214 W Franklin Blvd (28052), Tel 865-8952
" Stella B (Wid Wm L) nurses aide Greenbriar Rest Home h313 N Poplar St
" Sybil h525 S Maple St (D)
" Tollie H (Alma R) retd h502 Rosemary La
" Tommy G (Deloris S) asst v-pres Citizens Natl Bk h1827 Berkshire Dr
" Walter D (Luetta M) retd h321 E Bush St
" Wayne (Beverly) h2745 Gail Av
" Wm (Sally C) driver Wix Corp h1021 Parkview Dr
" Wm (Lucille M) central yarn & dyeing r311 W Sullivan Av
" Wm slsmn Tom's Toasted Peanuts rDallas NC
" Wm C (Floyd P) retd h216 N Vance St
" Wm J (Thompson Sht Mtl Wks) h517 W Harvie Av
" Wm L retd h62 N Love St (R)
" Wilma recpt La Marick Beauty Salon rMt Holly N C
Thoms Elbert T (Mary M) wldr h707 N York St
Thomspon Claude h618 Windy Hill Dr
Thorn Ann tex wkr Burl Indus h512 N Flint St
" David G (Teresa B) studt h403 N Beverly Dr
" Harry C (Thorn's Auto Parts) rBx 4104 Akers Center Sta
" Susie sec Gaston Community Action r103 Beverly Dr
Thorn's Auto Parts (Harry C Thorn) 226 E Garrison Blvd
Thornbirg Charles E mech aide Housing Authority Of Gastonia

1217 E. Garrison Blvd. Gastonia, N.C. (28052)
LARRY CHAMPION
TEL.: 864-6177
Champion Real Estate Co.

THORNBURG
Thornburg Angela B nurses aide Gaston Mem Hosp
" Billie P Mrs opr SBT&T rRt 1 Bx 250 (D)
" Blair (Janet) slsmn Warne Garden Co h603 W Hillcrest Av
" Bobby E retd r521 Davis Park Rd
" Bobby L line driver Akers Mtr Lines rRt 1 (D)
" Charles L (Rachel R) supt of water & sewer div City Water & Sewer Dept rRt 1 (D)
" Chris heavy equip opr 1 City St Dept rRt 1 (D)
" Clyde M studt h512 W 8th Av
" Cynthia M reg nurse Gaston Mem Hosp
" Danny F h802 Davis Park Rd Lot 4
" Delbert emp Gibson Corp h408 S Ridge St (D)
" Don A ins agt r611 E Main St (D)
" Eddie USA r611 E Main St (D)
" Frances H Mrs ofc sec Gastonia Sht Mtl Wks rRt 1 Bx 194 (D)
" Janet ofc sec Warren Gardner's rHillcrest Av
" John C asst mgr Hardee's Of Gastonia r611 E Morris St (D)
" Kath ofc sec Dallas Elec Contr h1036 Ashwood Ct Apt K
" Larry guard State Dept Corrections r611 E Main St (D)
" Louise M (Wid Miles O) h1805 Fairfield Dr
" Lucius O (Bertie M) carp h611 E Main St (D)
" Mae E (Wid J M) retd h521 Davis Park Rd
" Martha G admn sec State Dept Health Educ & Welfare r512 W 8th Av
" Mickey composing rm Gastonia Gazette r3904 Witten La
" Norris E (Deborah E) drftsmn Duke Pwr h1505 Duhart Av

THE LOB-STEER INN

STEAK—LOBSTER
SALAD BAR
PRIVATE DINING ROOM
AVAILABLE—SEATING 45
OPEN 5:30 P.M.
TIL 11 P.M.
DIAL 865-1641
Grant City Shopping Center, New Hope Rd. (28052)

RANKIN—ARMSTRONG CO., INC.
"GASTON COUNTY'S OLDEST AND MOST RELIABLE FURNITURE DEALERS"
250 E. Main Av. (28052)
Tel. 864-5757

WEST END HARDWARE
GLIDDEN AND SPRED SATIN PAINTS
FISHING TACKLE—SPORTING GOODS—TOYS
GARDEN TOOLS—FERTILIZERS AND SEEDS—WALL PAPERING
1009 Bessemer City Rd. (28052)
Tel. 864-2106

ARMSTRONG DATSUN INC.
Sedans—Wagon—Pick-Up—Sport Cars
1986 REMOUNT RD.
P.O. BOX 1356 (28052)
TEL. SALES 865-7477
TEL. PARTS and SERVICE 864-7774

HAWLEY LUMBER COMPANY, Inc.
Phone 263-2744 and 263-4700
112 W. Dallas Rd., P.O. Box 157 Stanley, N.C. (28164)
BUILDING MATERIAL OF ALL KINDS
CAROLINAS BRANCH AGC ASSOCIATE MEMBER

DALTON TRUCK SALES, Inc.
Trucks—Sales—Service—Parts—Leasing
2309 N. Chester St. Dial 865-1251
(New Dallas Hwy.) P.O. Box 2185 (28052)
CUMMINS ENGINES

TEXTILE PARTS & MACHINE CO. Inc.
QUALITY GEARS
1502 W. May Av. Tel. 865-8564
P.O. Box 12305 (28052)

THORNBURG
" Norris E agt Western & Sou Life Ins r3451 Dove La
" Patricia clk Little Cupboard Gro rBx 410 New Hope Rd Rt 4
" Philip h502 N Hill St (D)
" Ray R (Martha) r512 W 8th Av
" Reid Mrs h36 E Ranlo Av (R)
" Reta H Mrs teller First Citizens Bk & Tr rBessemer City NC
" Robt L (Lucinda A) elec eng Duke Pwr h2118 Panama Av
" Robt L (Lelia C) servmn City Water & Sewer Dept h1112 Baker Blvd
" Will D (Edna L) retd h208 S Willow St (D)
" Wm B slsmn Warren Gardner's r603 Hillcrest Av
" Wilmer L (Kath R) retd h2321 Leroy Av
Thorne Teresa W Mrs tchr Hunter Huss Hi Sch rBelmont NC
THORNTON AUDREY Secretary Whitesides & Co, 2505 W Franklin Blvd, PO Box 2227 Gastonia N C (28052) Tel 865-3455, h1421 Nottingham Dr, Tel 865-5018
" Bernard C (Norma) (Professional Poodle Grooming) h210 Kirkwood Cir
" Mac R (Delores J) supvr Jenkins Mtl Shop h537 Thomas Trl
" Marilyn ofc mgr Frank P Cooke r1421 Nottingham Dr
" Mc Alpin (Leota R) retd h2150 Linwood Rd
" Paul W (Lucy H) retd h1421 Nottingham Dr
Thorpe Lena L (Wid Lewis A) h313 E Trade St (D)
Thorsen Odd supt Robt H Pinnix Inc rRock Hill SC

Country Corner Florist
867-4596
Nights and Holidays 922-7092
929 E. Garrison Blvd. (28052)

THREADS-INCORPORATED
ALBERT G MYERS JR
CHAIRMAN OF THE BOARD
DONOVAN MADDOX
PRESIDENT
SUMMEY M CAUBLE JR
VICE-PRESIDENT
CHARLES E EYLER
VICE-PRESIDENT
JAMES H MARTIN JR
VICE-PRESIDENT
DANIEL B MOSER
VICE-PRESIDENT
NORMAN L SOLOMON
VICE-PRESIDENT
JAMES R HELMS
SECRETARY-TREASURER
DONALD M WILSON
CONTROLLER
JUSTIN J BAYER
ASSISTANT VICE-PRESIDENT
ROBERT H BECK
ASSISTANT VICE-PRESIDENT
A L BRUNNEMER
ASSISTANT VICE-PRESIDENT
HARRY J HUSKINS
ASSISTANT VICE-PRESIDENT
JOE LINEBERGER
ASSISTANT VICE-PRESIDENT
C FRED STOWE JR
ASSISTANT VICE-PRESIDENT
J C ROBERTS JR
ASSISTANT SECRETARY-ASSISTANT TREASURER
MARY FRANCES JENKINS
ASSISTANT TREASURER
LOIS M JOHNSON
ASSISTANT TREASURER
BESSEMER CITY RD
PO BOX 759 (28052)
TELEPHONE 867-7271
(See Index To Advertisers)

Threats Carrie B (Wid Clifton) retd h504 W Bradley Av
" Eddie nurses aide Gaston Mem Hosp r923 N Highland St
" Thomas C (Ruby M) servmn Gaston Genl Tire h923 N Highland St
" Tyrone E shop wkr Chavis Tex Mfg r923 N Highland St
Threatt Andrew slsmn Craig Mtr rRanlo N C
" Bobby F (Shirley) emp Rex Mill h2128 Lakeview Dr
" Donald A (Frankie B) overhauler Rex Mill h77 W Walnut Av (R)
" Donald R h140 W Spencer Av (R)
" Grace A (Wid J L) retd h245 Winget Cir
" Russell S (Mary W) retd h27 Burlington Av (R)

TIRE CITY
NEW — USED — RECAPS
WHEEL BALANCING
222 E. Airline Av. (28052)
Tel. 864-0216
Firestone Dayton

E. GRAHAM BELL REAL ESTATE
RESIDENTIAL RENTALS
COMMERCIAL APPRAISALS
"COMPLETE REAL ESTATE STAFF TO SERVE YOU"
TELEPHONE 867-5369
100 E. AIRLINE AV. GASTONIA, N.C. (28052)

First-Citizens Bank & Trust Co.
COMPLETE BANKING SERVICE
MAIN OFFICE — 145 S. MARIETTA ST., P.O. BOX 1868 (28052) PHONE 865-6271
BRANCH OFFICE — CHESTNUT ST.
BRANCH OFFICE — 1502 S. YORK ST.
BRANCH OFFICE — GASTON MALL
BRANCH OFFICE — DIXIE VILLAGE TEL. ALL GASTONIA BRANCHES 865-6271
BRANCH OFFICE — BESSEMER CITY TEL. 629-4174

THREE
Three Duces Club Luther M Long Mgr 411 N York St
" Guys The (Charles H Greene) furn 137 E Franklin Blvd
" Twenty One Equipment F B Dalton Pres trucks leasing 2309 N Chester St
" Twenty-One North Motel Wm S Mitchell Pres-Mgr 2712 New Dallas Hwy (D)
THREE TWENTY ONE PICK-A-PACK (James McDaniel), The Most Complete Line Of Imported And Domestic Beer And Wine In Gastonia, Also Groceries, Beverages, Meats 539 N Chester St (Hwy 321 N; 28052), Tel 867-4321 (See Index To Advertisers)
" Twenty One Shell Service Station (Gene T Lee) 2001 N Chester St
Threlkeld Carl W (Mary E) h1572 Monument Av
" Cath (Wid Bobby J) ofc sec W Z Smith Ins h620 Clyde St
" Guy (Laura M) h718 E Maple Av Apt 14
" Guy H pnt contr h109 Redbud Dr (L)
" Henry (Linwood Carry Out Foods) h1125 Lynhurst Dr Apt H
" Laura nurse Children's Clinic rMaple Apts
Thrift Loan Co Wm M Roberts Mgr 1439 E Franklin Blvd
Thron Harold A (Pearl W) emp Pinnix Constn h203 E 4th Av
Thrower Barbara designer Caro Florist
" Bernice trmr Garlock Inc h307 N Pryor St
" Hubert F (Mamie G) (Mighty Midget Mkt) h409 E Walnut Av
" Hubert F Jr (Joyce M) (Mighty Midget Mkt No 2) h997 Green Circle Dr
" Mamie G cash Mighty Midget Mkt r409 E Walnut Av
" Wm N Jr (Price M) (College Pk Pharm) (Belmont) h364 Club Dr
Thunderburg Pat B Mrs r7 Spencer Mountain Rd (R)
Thurmond Elmer Y line driver Akers Mtr Lines rKannapolis NC
Thurston Edw N (Lillian P) retd h1102 Fairfield Dr
Tibbs Debbie J emp Pyramid Mills r1619 Greenview Dr
Tice David R (Diane R) truck driver h3036 Crawford Av
Tiday Annie M fnshg dept Norwesco Inc rBessemer City NC
Tiddy Allen studt r2339 Monticello Dr
" Eug (Hazel A) tchr Ashbrook Sr Hi Sch h2339 Monticello Dr
" Gary E (Margt G) asst prin Grier Jr Hi Sch h1402 Churchill Dr
Tidwell Edw N (Myra C) mgr Globe Enterprises h1438 Buckingham Av
" Karen h2137 Camelot Ct Apt I
" Myra woman's dept Gastonia Gazette r1438 Buckingham Av

TILSON & SMITH EXTERMINATING CO.

304 Bessemer City Road
P.O. Box 1491 Gastonia, N.C. (28052)
Telephone: (704) 864-0796
OWNERS and OPERATORS
VIRLYN TILSON—DON GRANT
JERRY SMITH

TIDWELL
" Patricia tex wkr h209 Church St
Tigler John roofer r503 N York St
" Rosa Lee tex wkr Pharr Yarn r503 N York St
" Sadie S Mrs h503 N York St
" Wm M lab Adams Constn Co r503 N York St
Tignor Charity Mrs bkpr Gastonia Gazette rKings Mountain NC
Tiller John C (Mable S) retd h1201 Cardinal Dr
" Vance C (Peggy H) shopmn Smith Tex Apron h224 Tanner St
Tillery W D sls mgr Dalton Truck Sls r2912b Stoneybrook Av
Tilley Beulah M housekeeper r322 S Vance St
" Charles C Jr line driver Akers Mtr Lines rConcord NC
" Darlene spnr Smyre Mfg r37 W Central Av (R)
" David (Sarah) tex wkr h1610 Warren Cir
" Hugh (Polly B) h603 Linwood Rd
" Lee (Jane) h513 S Loraine St (D)
" Willie I (Flotella L) crdr Robinson Tex h37 W Central Av (R)
Tillman Cora G Mrs lpn Gaston Mem Hosp r224 N Morris St
" Don reprmn Tillman's TV Serv rRt 2 Bessemer City NC
" Houser F (Helen H) (Tillman's TV Serv) h824 N Weldon St
Tillman's T V Service (Houser F Tillman) 341 E Franklin Blvd
Tilly Herbert (Shirley) h1308 Johnston St
Tilson Alice G retd r163 Cedar St
" Annie M wndr Smyre Mfg h163 Cedar St
" Marie (Wid Stanley) emp Joel Togs hFairview Rd

GASTONIA
CHRYSLER-PLYMOUTH INC.
CHRYSLER-PLYMOUTH SALES AND SERVICE
CHRYSLER
Plymouth
"COMING THROUGH FOR YOU"
WITH A COMPLETE LINE OF
NEW CHRYSLERS—NEW PLYMOUTHS
TOP QUALITY USED CARS—CUSTOMER CARE SERVICE
"FOR INFORMATION CALL"
2315 E. Franklin Blvd. (28052) 867-5341

Bryant Electric Repair Company, Inc.
BRYANT SERVICE
ELECTRICAL ENGINEERS and CONTRACTORS
ASSOCIATED GENERAL CONTRACTORS OF AMERICA AGC
Isley Rd. at Industrial Park, P.O. Box 1658, 28052 Phone 864-5703

"YOUR HAPPY SHOPPING STORE"
Matthews Belk
SERVING GASTON COUNTY FOR OVER 71 YEARS

PLASTIC PRODUCTS INC.
Fabricating
Ultra High Molecular Weight Polyethylene
Bessemer City—Kings Mountain Hwy. 161—Bessemer City, N.C. (28016)
Mailing Address, P.O. Box 12554, Gastonia, N.C. (28052) Tel. (704) 739-7463

GASTON MEMORIAL HOSPITAL
TEL. 866-2000
2525 COURT DR. P.O. BOX 1747 (28052)

TILSON & SMITH EXTERMINATING CO
(Virlyn Tilson, Jerry Smith And Don Grant), Frances Chapman Secretary And Receptionist, Pest Control At Its Best, 304 Bessemer City Rd, PO Box 1491 (28052), Tel 864-0796 (See Index To Advertisers)

" Virlyn S (Shirley F) policemn Dallas Police Dept h622 N Ransom St
Tim's Sports Cars (Timothy A Robinson) used cars 2307 Davis Park Rd
Times-Independent Co Inc Bill V Duff Genl Mgr 411 E 3d Av
Timmerman G C Rev (Clydie A) retd h406 Walker Dr (L)
" J Raymond (Cornelia B) ofc mgr Robinson Mills Inc h815 S York St
" James C (Frances W) staff mgr Liberty Life Ins h701 S Church St (L)
Timmons Julian W (Patricia L) v-pres Kincaid Eng h515 Rosemary La
Timms Edw J retd h859 S Vance St
" Renny B Mrs slswn World Book Encyclopedia h1448 Lynhurst Dr
Tindall Fred L (Hilda N) div supt Duke Pwr h3042 Club Dr
" Gentry V (Mabel P) retd Firestone Tex h324 S Dalton St
" Sandra studt r3042 Club Dr
" Thos D (Barbara) agt Life Ins Co Of Ga rKings Mountain N C
Tinney Biner W (Wid Levy) retd h1213 N Boyce St
Tino Cindy studt r2725 Lakewood Dr
" Ersie R (Janice B) retd h1004 N Weldon St
" Faye E emp Wix Corp h340 Mountain View
" J G (Mary J) eng Firestone Tex h2725 Lakewood Dr

J. P. SHEPPARD
& Associates, Inc.
Machinists
Close Tolerances
Tels. 867-8381—867-8382
29-74 Hwy. West P.O. Box 12187 (28052)

TINO
" Jack E (Evelyn S) electn Bolin Elec Contr h1214 Baker Blvd
" Larry R pntr Lewis Mtrs Body Shop rBrandywine Dr Rt 4
" Paul M (Janice S) rte slsmn Sunshine Uniform h1018 W 5th Av
" Philip T (Carolyn B) bodymn Christain Mtr rBx 798 Brandywine Dr Rt 6
" Ron L (Judy M) pntr Lewis Mtrs h2718 Skyland Dr
" Swan L retd h1104 W 6th Av
Tinsley Barbara R ofc sec Vivian Woodard Cosmetics r1011 Warren Av
" Thos F (Rosemary S) meat ctr Big Star h1011 Warren Av
Tip-Top Cleaners (Thos C Clemmer) 3004 York Rd
Tippett Henry E mach opr Rex Mills r1524 S Marietta St
Tippins Clyde F (Sarah B) retd h208 N Clay St (L)
" Wm F (Betty G) mtcemn Pneumafil h206 N Clay St (L)
" Wm V (Beatrice) slbr tndr United Spnrs h505 Birch St (L)

TIRE CITY
(Glenn M Burgin), Wayne Fortner Sales Mgr, Complete Tire Service, Dayton Tires, New And Used, Recaps, Auto, Truck And Farm Wheel Balancing 222 E Airline Av (28052), Tel 864-0216 (See Index To Advertisers)

Tisdale Bernice S (Wid Dozier T) retd h202 E Robinson St (D)
Titman Mary R (Wid Claude F) retd h405 E 1st St (L)
" Paul A (Elsie W) retd h301 W 1st St (L)
Todd Bennett T III (Judy P) mgr Gaston Mall Theatre h2200 Williamsburg Apts Apt 26
" Calvin W studt r817 S York St
" Carrie W (Wid John Y) h405 W Harvie Av
" Charles B (Ella B) slsmn Gaston Elec Contrs h4304 S Falls St
" Charles B (Jean W) (Todd Ins Agcy) h817 S York St
" Cordie K (Wid Murray E) h316 James St
" Dean h2200 Williamsburg Apts Apt 8

TODD F C INC
OFFICERS
BROADUS McSWAIN, PRESIDENT
M EUGENE HORNER MANAGER
MRS CATHERINE T McSWAIN SECRETARY AND VICE PRESIDENT
EMILY HOWELL, TREASURER
TEXTILE MACHINERY AND SUPPLIES
NEW AND USED PARTS

Mary R. Dickinson Tax Service
Bookkeeping
Appointments Available
4009 S. York Rd. (28052) Tel. 867-7280

Cregg Bess Building, Inc.
Commercial Apartments
New Homes
Rental Houses
"We Arrange Finance for New Homes"
902 Bessemer City Rd., Gastonia, NC (28052)
State License No. 4596
867-9534 or 867-7234

$6.00 SINGLE—POOL—TV
GOURMET BUFFET DAILY
RATES $6.00 - $9.00 - $12.00
INTERSTATE 85 and COX RD. (28052)
TELEPHONE 865-6291

ABLE PLATING CO., Inc.
HARD CHROME INDUSTRIAL PLATING
1245 N. Ransom St., P.O. Box 12566, 28052 Phone 864-7416

TODD F C INC—CONTD
FOR ALL MAKES
AND MODELS OF COTTON
MILL
MACHINERY
806 E DAVIS AV
PO BOX 2187 (28052)
TELEPHONE 865-3491
" Fan D (Wid Kenneth) h1203 Fairfield Dr
" Field baseball field 600 W 2d Av
" Fritz J Jr (Teresa B) driver Colonial Trucking Lines h1610 Martin Av
" Gail W Mrs bkpr Rustin Furn r402 N Vance St

TODD INSURANCE AGENCY (Charles B And J Young Todd Jr), Insurance Representing Equitable Life Assurance Society And North America Assurance Society, 201-02 Lawyers Bldg 170 W Main Av, PO Box 398 (28052), Tel 865-4621
" J Young Jr (Jane A) (Todd Ins Agcy) h1011 Woodland Dr
" James A (Cath N) firefighter City Fire Dept h807 E 3d Av
" James D (Gail W) credit supvr Rustin Furn h402 N Vance St
" James L (Marie C) tndr Parkdale Mill h1118 W Rankin Av
" James W studt r1011 Woodland Dr
" Jane A Mrs (Needlecraft-Hse) r1011 Woodland Dr
" Jane D studt r1011 Woodland Dr
" Jean W instr Gaston College r817 S York St
" Jimmy studt r807 E 3d Av
" John R (Mary A) asst mgr Kress Dept Store h2137 Camelot Ct Apt J
" Judy P Mrs ofc sec N C Orthopedic Hosp r2200 Williamsburg Dr
"-Long Picker Apron Inc A G Bradley Genl Mgr textile sups 618 E 2d Av
" Mary C Mrs retd r316 James St
" Myrtle T wndr Rex Mills h847 E 6th Av
" Odis L (Louise L) twstr Firestone Tex h2505 Twin Av
" Smith Banding Co Inc Laura A Smith Pres-Treas Helen E Smith V-Pres Mrs Mary S Rawlings Sec mfrs 719 E 2d Av
" Wm D (Nancy L) (Dixie Mach) h1210 Fairfield Dr
Toland Lee collector City Sanitation Dept rRt 2 Bx 809 Bessemer City NC
Tolbert Albert A studt r3010 Huckleberry La
" B G (Margt) carrier Postal Service rPO Bx 635 (L)
" Bill G (Margt P) carrier PO h613 Mc Adenville Av (L)
" Clyde (Pauline M) jan Pharr Yarns h3010 Huckleberry La
" Danny mgr A B C Bd rKings Mtn NC
" Delores tex wkr Pharr Yarns h2906 Titman Rd

The Warner & Swasey Co.
Textile Machinery Division
P.O. Drawer 815
Bessemer City (28016)
Telephone
629-4141

TOLBERT
" Harold R (Dorothy) h1534 Butternut Dr
" Houston D (Inell L) retd h307 S Liberty St
" Houston D Jr (Cathy C) slsmn Lewis Mtrs h3109 Audrey Dr
" Howard P (Jane L) frmr Flint Mills h406 S Avon St
" Jack C (Lois S) twstr opr Mc Neill Spng h113 W Sharon Av (R)
" John (Lottie C) custdn Gaston College h1310 Beaverbrook Dr
" Margt emp Myers Mill r3010 Huckleberry La
" Raymond L (Florence T) mach opr Burl Indus h2209 Lakeview Dr
" Thelma J Mrs truck driver City Sanitation Dept
" Wm H (Mattie D) fxr Pharr Yarn h1516 Hoffman Rd
" Willie S (Wid Augustus M) retd h83 Gilmer Av
Tolliver Cora Mrs h1209 Gaston Av
Tolodziecki Geo (Alice W) jan Gaston Community Action h607 N Glenn St
Tom's Barbecue (Mrs Ferrie J Holland) 225 Bessemer City Rd

TOM'S KNIT FABRICS (Dean Atkinson), Dye Textile, Tubing, Cuffing, Scavenger Rolls 226 E Long Av (28052), Tel 864-4901
" Toasted Peanut Co Hugh W Link Mgr 613 Union Rd
Tomberlin Charles J (Gail M) setupmn Garlock h1610 W 4th Av
" Clifford dfr Firestone Tex h417 S Emerson St Apt 4
" Jerry E (Pat) formn Carolina Mills h2852 Meade Av
" Marie V (Wid Wm J) retd h1250 W Airline Av
" Robt L mach Alexander Mach rBessemere City NE

WE KNOW CARPETS COMPLETE CARPET SERVICE
CARPET
SERVICE CENTER
BILL GHOLSON
PHONE 867-5246
311 E. Franklin Blvd. Gastonia, N.C. (28052)

JIM BROCK'S
INSURANCE & REAL ESTATE AGENCY, INC.
"Gaston County's Fastest Growing Agency"
Auto—Home—Fire—Life—Health—Real Estate Sales—Property Management—Appraisals
1502 S. York Rd., P.O. Box 2242, Gastonia, N.C. (28052)
Tel. 864-6316 or 867-1161
Travelers Insurance AGENT

A. B. CARTER, Inc.
OPERATING CARTER TRAVELER CO.—MILL DEVICES CO.
TEXTILE MACHINERY and SUPPLIES
Hwy. 321 South
P.O. Box 518, 28052
Tels. 865-1201 and 865-1202

McLean & Son FUNERAL DIRECTORS
MEMBER BY INVITATION NATIONAL SELECTED MORTICIANS
206 S. BROAD ST. (28052) GASTONIA'S OLDEST FUNERAL DIRECTORS DIAL 865-3451

W. D. LEE & CO., INC.
TEXTILE MACHINERY
Specialist In No. 102 Foster and No. 44 Universal Winders and Supplies
Erecting and Overhauling Winders
Also Replacement Parts for Carding Spinning and Twisting Machinery
All Work Fully Guaranteed
Westgate Industrial Center
P.O. Drawer 12157 (28052)
TELS. 867-7242 864-0346

YOUR HOME TOWN BANK
Use Citizens National for All Your Banking Requirements
THE CITIZENS NATIONAL BANK
In Gastonia — Phone 864-3451

CHAVIS TEXTILE MFG. Inc.
Winder Specialists
TEL. 867-8331
920 N. Highland St.
P.O. Box 939, 28052

TOMBERLINE
Tomberline Steve L (Kathy F) tex rigger Leroy Well h412 S Webb St
Tomblin L G (Jean H) supvr Burl Indus h2616 Redbud Dr
TOMMY'S DRIVE IN (Tommy M Gibson), Fish Plates, Hot Sandwiches, Fast Drive-In Service, Open 8 AM To 12 PM 7 Days A Week 2704 New Dallas Hwy, Rt 2, Dallas, N C (28034), Tel 922-3849
Tompkins David (Beulah C), Architect 430 W Main Av, PO Box 2192 (28052), Tel 864-6181, h1410 Midwood Dr, Tel 865-5446
" David M Jr studt r1410 Midwood Dr
" John F studt r1410 Midwood Dr
" Morene S h510 N Myrtle School Rd Apt 4
" Reginald L (Emmie A) retd h210 S Millon St
Tomplins Sam E h1034 Fern Forest Dr Apt K
Toms Barbara r701 N Marietta St
" David R (Mary D) h882 Barkley St
Toney Buren driver Neal Hawkins Contr
" Charles L (Linda K) pntr Ervin Constn h412 Stevens St
" Luna W (Wid Clyde R) h220 N Scruggs St
" Mabel M Mrs tex wkr Firestone Tex h1102 W Airline Av
" Roy C (Doris J) tex wkr Threads Inc h1808 W Overman Av
" Roy V (Dorothy F) mtcemn R E A Constn h1204 Cardinal Dr
Tony Albert G (Sandra P) mach Garlock h1632 Lynhaven Dr
Tony's Ice Cream Co (Anthony Coletta) 604 E Franklin Blvd
" Ice Cream Co (Anthony Coletta) 402 N Morehead St
Toomey Richd h139 Eastover Dr
Topp John B instr Gaston College r4320 Deepwood Dr Charlotte N C

Contract Manufacturer
Textile Gears
Heat Treating Services
KLUTTZ MACHINE & FOUNDRY INC.
711 East Franklin Blvd. P.O. Drawer 70
Gastonia, N.C. (28052) Phone (704) 864-5454

TORCH
Torch Service Station B J Withers Mgr 736 E Franklin Blvd
Torrence Annie F (Wid Julius F) retd h223 S Marietta St
" C K retd h1215 E Franklin Blvd
" Calvin govt wkr r4 E 5th St
" Charlton K (Mary E) v-pres & treas Superior Mill h821 Avondale Rd
" Eunice N (Wid J L) retd h1803 Hoffman Rd
" Frames supvr Colln r726 Wren Rd
" G L (Edna P) mach Coleman- Cocker Machy h2929 Titman Rd
" Geo E Jr (Willie) sls supvr Sun- Drop Btlg r722 Wren Rd
" Hattie B (Wid John Jr) maid City Police Dept h1801 Hoffman Rd
" Herbert (Patsy W) driver Pyramid Mills h2137 Camelot Ct Apt D
" Jean M prntg engr 1215 E Franklin Blvd h1215 E Franklin Blvd
" Joe (Mamie W) (Joe's Superette) h1823 1st St
" Juanita J (Wid Claude L) h2700 Booker St (R)
" Mamie Mrs emp Joe's Superette r1823 1st St
" Margt S tchr South Gastonia Sch r722 Wren Rd
" Paul J (Irene A) retd h2525 W Franklin Blvd
" Ralph electn Brown Elec r908 W Airline Av
" Vivian D studt r1823 1st St
" Wm E (Janice W) tex wkr J P Stevens h1007 Shenandoah Dr
" Willie W Mrs maid Smyre Mfg h4 E 5th St
Toth Steven (Sophie) retd h1126 Castlegate Dr
Totherow Bruce serv sta atndt r625 N Weldon St
" Claude W (Hazel T) clk Canteen Serv h1006 Union Rd
" Danl K (Suzanne T) customer serv agt Delta Airlines h2206 Redbud Dr
" James H (Jeanette T) h2406 Monterrey Park Dr
" Ruby (Wid Alf) r321 S Weldon St
" Shirdon G (Ora M) h625 N Weldon St
" Wm M retd r2115 Flint La
Tothrow Fred N Jr (Jane L) insp Pelton & Crane h1117 Huntsmoor Dr
" Jane bkpr M C C Financial Servs r1117 Huntsmoor Dr
Towery Brenda Mrs bkpr Cotton Div Groves Thread rRt 1 (D)
" Charles L (Muriel H) pkr Burl Indus h2103 S Lee St (AD)
" Fred C retd h1224 Sunshine Av
" Fred W (Brenda) supvr Consolidated Coin Caterers rRt 1 (D)

VOLKSWAGEN OF GASTONIA, Inc.
SALES · SERVICE
Phone 864-6746
2119 Wilkinson Blvd. (28052)

T. Q. HOWE'S GARAGE INC.
WRECKER SERVICE ESTABLISHED 1920
General Auto Repairing-Truck and Tractor-Wheel Aligning-Battery Service
107 E. 8th AVE., 28052 PHONE 865-1361

Gaston Memorial Park & Mausoleums
1200 S. NEW HOPE RD. OPPOSITE N.C. ORTHOPEDIC HOSPITAL (28052)
WESTVIEW GARDENS, EDGEWOOD RD., BESSEMER CITY, N.C.
PHONES 865-9521 and 867-6441

TOWERY
" James B (Margt P) tex wkr Galey & Lord h300 Armstrong Park Rd
" James C (Frances W) mfg mgr Homelite h615 Cox Rd
" Margt P Mrs supvr Garrison Genl Hosp r300 Armstrong Park Rd
" Margie G (Wid Clarence C) retd h1504 Jewett St
" Muriel reporter Credit Bur Of Gastonia r2103 S Lee St
" Myrtle L (Wid Edgar F) retd h1510 Westview St
" Paul C (Hazel H) crdr Rex Mills h1228 Sunshine Av
" Robt (Sharon M) clk Winn-Dixie h1617 E Gum St
Town Apartments 610 W 5th Av
" & Country Realty (Lamar W Stroupe) 115 Akers Dr
TOWN OF DALLAS (See Dallas—Town Of)
TOWN OF LOWELL (See Lowell—Town Of)
TOWN OF RANLO (See Ranlo—Town Of)
Townsel Joe W line driver Akers Mtr Lines rRt 1 Spartanburg SC
Townsend Chas H (Betty L) twstr Groves Thread h1508 E Cole St
" David M (Patricia W) emp Homelite h1121 Nottingham Dr
" Dortha M nurses aide Gaston Mem Hosp
" James (Betty) h1210 W Mauney Av
" Martha F spnr United Spinning r122 Ridge Cir
" Mary P (Wid Wm P) h1506 E Cole St
" Patricia Mrs tchraide Lingerfelt Sch r1121 Nottingham Dr
" Rick h1504 E Cole St
" Robt (Vicki) emp Owen's Steel Corp h107 N Grant St
" Roger r2408 Davis Park Rd
" Theodore R (Dorotha G) emp Owens Steel h2408 Davis Park Rd
Tracy Azile B Mrs nurse supvr N C Orthopedic Hosp r502 Oakdale St
" Gary R (Brenda W) dye hd Threads Inc h4109 Grissom St
" Gene (Helen H) mgr Spindle Center Fair Grounds h105 Fair St (L)
" Ralph T (Azile B) h502 Oakdale St
Tradeo G Richd (Margie H) (Little Cupboard Gro) h204 W 1st St (L)
" Margie H mgr Little Cupboard Gro r204 W 1st St
Traenkner Emil F (Kathryn) whse mgr Mason Athletic Co rOrlando Fla
" Emil F Jr (Barbara) pres Mason Athletic Co rRt 1 Bx 244a (D)
" Kathryn ofc clk Mason Athletic Co rOrlando Fla
" Melody slswn The Village Square r620 Clyde St

CAROTHERS
FUNERAL HOME, Inc.
THE COLONIAL CHAPEL
★
TEL. 867-6337
312 W. 2d AVE. (28052)

TRAKAS
Trakas Andrew G studt r931 Scotch Dr
" Andrew S pres P P Leventis & Co h415 S Oakland St
" Barbara T Mrs payroll clk sec Moore & Stewart rBessemer City NC
" David clk Recreation Inc r244 Annodell Av
" Geo A (Maria M) pres Trakas Vending Co Inc h931 Scotch Dr
" Nicholas G (Mary J) mech Lewis Mtrs h701 N Avon St
" Vending Co Inc Geo A Trakas Pres 1102 Gaston Av
Tramell Thurman asst formn Central Yarn & Dyeing h1215 Cardinal Dr
Trammel Maggie splr United Spnrs h2020 E Ozark Av
Trammell Bruce J (Sybil) registrar Gaston College h512 Holiday Rd
" Eliz C (Wid Emmet W) retd h1506 Mc Farland Av
" Jeff pilot Mc Cord Air Serv h1603a New Hope Rd
" Roxie Mrs teller Gastonia Mut Sav & Loan rKing Mountain NC
" Roy C (Eliz) sub sta opr City Electrical Dept rRt 6 Bx 267b
Trans World Wig Imports Madeleine Binnicker Mgr Gaston Mall
Transouth Financial Corp Roy J Cook Mgr 260 W Main Av
" Mortgage Co Roy J Cook Mgr 260 W Main Av
Trantham C Eug (Alva G) serv mgr Smith-Mitcham h504 N Oakland St (D)
" Carl C (Wilma W) whsemn Smith- Mitcham Inc rDallas N C
" Ernest (Margie R) crdr Pharr Yarns h301 N Davis St (D)
" Ernest E (Rosa J) (Discount Fabric Outlet) h2503 Lynn Dr

ACCUTROL TAX SERVICE
Income Tax Accounting
413 W. Main Ave. Gastonia, N.C. (28052)
Telephone 864-4026

GASTONIA FIRE EXTINGUISHER CO. INC.
A COMPLETE LINE OF DRY AND CHEMICAL FIRE EXTINGUISHERS
Hand Portables
Wheeled Units—Marine
Stationary Units
Automatic Restaurant Systems
Kings Mountain Hwy. (Hwy. 29) P.O. Box 71 (28052)
Tels. 867-7990 and 867-8981

CITY LUMBER CO.
Serving Gastonia Since 1920
"From the Foundation to the Roof"
733-39 N. Marietta St., P.O. Box 838, 28052
Tel. 867-7208

Oscar Doster Realtor
REALTOR
SALES—RENTALS—APPRAISALS
"Key To Your Real Estate Needs"
TELS.
Sales: 864-3431
Rentals: 867-4456
428 W. Franklin Blvd. 28052

GARRISON GENERAL HOSPITAL Inc.
IRMA L. MARTIN, Director
Visitors Welcome—10:30 A.M.—11:30 A.M., 2:30 P.M.—4:30 P.M., 7:00 P.M.—8:00 P.M.
210 S. YORK ST. (28052)
NURSES' DORMITORY
TELS. 865-1277; 865-1278
867-9256

BUICK
LYTLE Buick INC.
OPEL
327 EAST FRANKLIN BLVD., P.O. BOX 957 (28052)
TEL. 865-2388

BEVERIDGE METAL PRODUCTS, INC.
CARD SCREENS—SPINNING CYLINDERS
ALL TYPES OF SHEET METAL AND STEEL FABRICATIONS
LARRY W. INGLE
Vice President & General Manager
2407 N. CHESTER ST. (HWY 321 N.)
P.O. BOX 1576 GASTONIA, N.C. (28052) PHONE 865-8507

TRANTHAM
" James H line driver Akers Mtr Lines rKannapolis NC
" John W (Hilda P) mach Smith Mitcham h216 S College St (D)
" Larry E lift shop mech Akers Mtr Lines
" Myra G nurse Gaston Mem Hosp r301 N Davis St (D)
" Robt S retd h2623 Penny Park Dr
" Rosa J Mrs (Discount Fabric Outlet) r2503 Lynn Dr
Travel Center Owen B Brymer Mgr tours 1326 E Franklin Blvd
Travis Betty J clk Moss Rexall Drugs r103 N Ransom St
" Billy R (Wenda S) sys analyst City Of Charlotte h2459 Lyon St
" Lena area supvr County Sch Food Servs rBelmont NC
" Rufus emp City h1628 Mc Farland Av
" Wenda S nurses aide Gaston Mem Hosp r2459 Lyon St
" Wm G (Freida B) mach opr Firestone Twp h1317 Fern Forest Dr
Trawick Ida H (Wid John) h1606 W Davidson Av
Traxler Lillian C (Wid Lawrence E) h913 S Gibbons St
Trayman Robt E lab Peoples Bonded Whse h1501 N York St
" Rose G Mrs r1501 N York St
Traynor Geo (Helen W) mgr Forms & Sup h824 S Jackson St
" Helen W v-pres genl mgr Natl Forms Co Inc r2311 Lowell Rd
" James E (Rebecca R) acct h2344 Montrose Dr
" Rebecca R Mrs serv rep S B T & T r2344 Montrose Dr
Traywick Frank v-pres of mfg Summey Bldg Sup rBelmont NC
" Henry E local driver Akers Mtr Lines rBelmont NC

LOWE'S
of Gastonia
Building Materials and Mobile Homes
Tel. (704) 867-4441
1301 Bessemer City Rd. Gastonia, N.C. 28052

TREADAWAY
Treadaway D R (Martha L) sect mn Mc Neil Spinning h812 Circle View
" Harmon Jr (Illa J) brush mkr Caro Brush rBeaty Rd Rt 5
Treadway C Donald (Dean) emp Akers Mtr Lines h2203 Cloverwood La
" Clyde T (Kathleen R) tech Mc Donald's Drive In h3021 Crawford Av
" Edgle (Wid Gentry) r509 N Broad St
" Eligia (Beatrice B) retd h1121 E Garrison Blvd
" Glenn M (Lois B) (Linwood Super Mkt) h1213 Jones St
" Glenn M Jr radio announcer W G A S r1213 Jones St
" Paul W (Louise G) mtcemn Wix Corp h1024 Holland Av
" Wiley P (Bonnie S) electn hlpr Firestone Tex h325 Huffman Rd
Treece Ann P Mrs clk Good Will Inc r2452 Lyon St
" Bruce (Ann P) computer opr Homelite h2452 Lyon St
" David r513 S Maple St (D)
" Kathy h513 S Maple St (D)
" Marvin R (Gaynell A) driver Hagen & Pennington Oil h1412 Rosewood La
" Vernon E (Dorothy M) driver Hagan & Kennington Oil h1404 W Rankin Av
Trevarthen Robt R (Willodene F) asst v-pres Citizens Natl Bk h505 S Clay St
" Willodene F travel consultant Wide World Travel Services r505 S Clay St
Triangle Real Estate Of Gastonia Inc Herman E Ratchford Pres 1330 W Franklin Blvd
Trimnal Billy O (Hilda C) mach Gibson Mach Shop h3226 Gardner Park Dr
" Bobby E (Thelma) emp Ridge Mill h410 Homestead Dr
" Charles P (Linda F) mech Burl Indus h2906 Cama Dr
" Ernest O (Laura W) retd h520 12th Av
" French T (Bannar L) retd h1409 S Marietta St
" Jane Mrs oral rep Gastonia Merchants Assn rRt 3 Bx 82a (D)
" Jerry L (Beulah S) constn wkr h3002 Goble St
" Jerry L (Octavia) carp James E Fulghum Contr h115 Quinn Av
" Wm E (Jane) clk Duke Pwr rVista Park Dr Rt 3
Trinity Tire Distributors (Rodney Fore & Tony Parker) 729 E Garrison Blvd
" United Methodist Church Rev Bruce G Hobson Pastor 1513 Florida St
Trinmal Marion R (Janie M) set up mn Wix Corp h1919 Beechwood Cir
Triplett Bessie H Mrs maid Gaston Mem Hosp h903 N Boyce St
" Charles (Ezeberee H) emp Rex Mill h211 W Lincoln Av

DOCK LEAZER'S AUTO ELECTRIC
SCIENTIFIC MOTOR TUNE-UP
ALLEN TUNE-UP SCOPE
GENERATORS
CARBURETORS
STARTERS
GENERAL REPAIR
DIAL 864-2561
1031 GASTON AV. (28052)

TEXTILES-INCORPORATED
THREADS-INCORPORATED
GASTONIA, NORTH CAROLINA

WILSON TRANSFER COMPANY, Inc.
"Superior Service Since 1916"
COTTON AND TEXTILE WASTE
Serving: Mississippi - The Carolinas - Georgia - Tenn. - Va. - Alabama
712 W. Airline Av. 28052—Tel. 867-6308 Charlotte, N.C.—Tel. 825-2090

TRIPLETT
" Clyde Moving Van Service (T Clyde Triplett) 904 S Marietta St
" Denver D line driver Akers Mtr Lines rCharlotte NC
" Eliz S (Wid J C) retd h625 W Bradley Av
" Evalena H (Wid Thos H) slswn Eagle Stores h1802 Maxton Av
" Harley O slsmn Welding & Industrial Sup rRt 6 Bx 621
" T Clyde (Allene R) (Clyde Triplett Moving Van Serv) h508 N Broad St
Tritt Wm H (Mattie D) guard North Am Mills h103 S Gray St
Trochelman Phillip (Dina) h2659 Pembroke Rd Apt 2
Trooper Thurman E pres Superior Plastics r5015 Benton St
Tropical Fish Paradise (M K Seagraves) 313 N Chester St
Trosper Molly supvr County Food Serv r414 Elizabeth St
" Robt G Jr (Mollie B) mach opr Kluttz Mach & Fdry h414 Elizabeth St
Trotter Carroll D (Ethel) formn Norwesco Inc rBessemer City NC
" Ernest L driver Petroleum Trans rRt 1
" Ora B Mrs retd r808 N Ransom St
" Robt E (Frances E) wvr Highland Park Mfg h1320 Lynhurst Dr
Trout Pauline M (Wid Wilbur F) retd h602 S Chester St
Trudnak Martha R Mrs sec-treas City Coach rBx 65 Dallas NC
Truelove Betty colln clk Electrolux r505 Oliver St
" Harold C (Betty S) policemn City Police Dept h505 Oliver St
" James T (Eula M) emp Firestone Tex h205 Roy St
" Joseph A (Mollie R) tndr Peerless Spng h209 Phillips St (L)
" Ollie L Mrs wndr Rex Mills h1901 E Ozark Av
" Paul C (Ola M) mach opr Arlington Mills h1512 Pine Av
Truesdale Bobbie S payroll clk Gaston Mem Hosp
" Bruce W mtrcycle mech h1913 Front St
" Buell (Bobbie S) emp Western Auto h1012 Baker Blvd
" Fletcher A (Inez D) retd h509 S Loraine St (D)
" James A (Margie M) emp Firestone Tex h1416 Essex Av
" Lloyd project serv coordinator Gastonia Redevelopment Comn rBessemer City NC
" Lloyd C Jr (Robbie W) relocations City Housing Auth h1503 Pinehurst St
Truesdales Margt V retd r1416 W Garrison Blvd
Truett Cecil L (Linda R) yarn mn Wells Mfg h30 Ross St

BRYANT SUPPLY COMPANY Inc.
FOR YOUR ELECTRICAL NEEDS
336 and 605-09 E. Franklin Blvd. P.O. Box 1277, 28052
202 S. Avon St. Tel. 865-3466

TRUETT
" David H (Phyllis P) emp Owens Steel h1221 N Ransom St
" Floyd E (Gloria) brush mgr Caro Brush r104 Summitt St
" Grady D (Marcia F) mech County Sch Bus Garage h2311 E Rhyne St (R)
" John H mtcemn County Sch Mtce Shop r422 W Westview St
" John R (Jessie R) (Truett Citgo Serv Sta) h1501 Seigle Av
" Johnny W (Emma F) insp Westinghse h7 N Rhyne Pl (R)
" Larry S (Linda L) servmn Coca-Cola h2637 Paula Dr
" Mary S Mrs h2338 Milton Av
" Melvin R (Joann P) tex wkr Cramerton Mill h2337 Milton Av
" Nellie M (Wid Wilson W) retd h22 Maple Av (R)
" R L (Brenda C) mech Gastonia Auto Clinic h3009 Curtis St
Truett's Garage (Grady D Truett) auto repr 16 N Rhyne Pl (R)
Truitt Clinton M (Ruby S) driver East Main Cab h714 Lakeview St
" James M (Dura B) elect-mech Gaston Mem Hosp h712 W 19th Av
" Landy W (Nancy H) yarnmn Threads Inc h942 W Brandon St
Trull Carrol W (Joann) business mgr Pacemaker Constn h2339 Landsdowne Dr
" Doyle chf Ranlo Town Police Dept r2618 Fairgreen Rd
" Larry police cadet City Police Dept r1923 Armstrong Park Rd
" Lowry G (Patricia) USA h1923 Armstrong Park Dr
" Wm A (Margt) emp Summey Bldg Sup h311 North St (D)
Trussell J Frank (Rachel M) v-pres genl mgr J Hayes Ltd h1200 Monroe Dr

Machine Works
PHONE
(704) 865-5974
HWY. 321 NORTH P.O. BOX 12703
GASTONIA, N.C. (28052)

Kelly Clemmer Construction Co.
Office - 409 W. Main St. P.O. Box 541
Dallas, N.C. (28034)
Phone 922-4562

DRUGS
BROWN MEDLIN
DRUG STORE
1514 S. YORK ST. 28052
TEL. 867-6356
We Deliver

GASTONIA UNITED OIL CO., Inc.
OIL AMOCO PRODUCTS—FUEL OIL DELIVERY
2766 E. Ozark Ave., P.O. Drawer 68, 28052 Tel. 824-3561

Craig Realty & Development Co.
RESIDENTIAL—BUSINESS—SALES—RENTALS
Stanley, N.C. (28164) Tel. 827-3265
Stanley-Mt. Holly Rd., P.O. Box 308
REALTOR®

GASTON MAZDA
JACK MILLER, General Manager
MAZDA SALES and SERVICE
704-867-0216
207-209 N. CHESTER ST. (28052)
(HWY. 321 N. AND W. AIRLINE AV.)

TRUTZA
Trutza Charles R supvr Warner-Swazey h1871 Brookside St
" Cynthia L studt r1871 Brookside St
Tuck Shelia J Mrs opr SBT&T r1410 Moonlight Dr
Tucker A W (Mary K) retd h1559 Conrad Av
" Donald clk A & P Food Store Dixie Village r2209 Richland Av
" Dora B clk Carson's Magic Clns rBelmont NC
" Dorcas W (Wid Thos W) r1543 E Perry St
" Ed B asst genl mgr Eckerd's r118 Maple St
" Edgar h718 E Maple Av Apt 10
" Eug (Sarah) tex wkr Ranlo Sup h1622 Rhonda Dr
" Evelyn R tchr Woodhill Elem Sch r110 E 3d Av
" Glenda smstrs Joels Togs Inc r2016 N New Hope Rd (WVH)
" Herman D (Clara C) chem Central Industries h1619 Fairfield Dr
" James B (Lucille R) fxr Smyre Mfg h2016 N New Hope Rd (WVH)
" Joe slsmn Tom's Toasted Peanuts rCramerton NC
" Larry tex wkr Groves Thread r1725 Rhyne-Carter Rd
" Lisa ofc sec Coml Credit r601 Apple St
" Martha G Mrs tchr Holbrook Jr Hi Sch rCharlotte N C
" Melvin L (Janie S) sectmn Groves Thread r1725 Rhyne-Carter Rd
TUCKER MOBILE HOME SALES INC Stacy A Tucker Pres, Mobile Homes New And Used, Sales, Service, Accessories Lot No 1 2180 Wilkinson Blvd (28052), Sales Lot No 2 3000 South York Rd Tel 867-6202
" Myrtle slswn Diana Shops r2209 Ritchland Av

Nixon Exterminating Company
"Experienced Since 1945"
Telephone 864-4303
214 S. Columbia St. (28052)

CLEO'S HEATING AND COOLING INC.
bryant CONTRACTORS Sales—Service YORK
RADIO CONTROLLED SERVICE TRUCKS
500 N. MARIETTA ST. (28052) Phone 864-9901
Service 864-9903, Charlotte 333-9339

TUCKER
" Pryor E (Myrtla I) aud Southland Corp h2209 Richland Av
" Ronald G (Vonda H) mgr trainee Home Credit h402 N Myrtle School Rd Apt 7
" Stacy A (Evelyn M) (Pines Mobile Homes Pk) h3000 York Rd Lot 1
" Tommy M retd r3000 York Rd Lot 9
" Verla A Mrs h3000 York Rd Lot 9
" Vonda J clk typ First Citizens Bk & Tr r402 Myrtle School Rd
" W R Jr slsmn Tucker Mobile Home r3000 York Rd Lot 9
Tuelner Charles r916 S Marietta St
Tuggle Bonnie P Mrs retd r805 Edwards Av
Tugman Leola H (Wid Ned) retd h214 E 5th Av
Tull Jane D Mrs v-pres Gastonia Roller Flyer & Spindle r2310 Scottwood Dr
" Saml A (Jane D) pres-treas Gastonia Roller Flyer & Spindle h2310 Scottwood Dr
" Saml A Jr studt r2310 Scottwood Dr
Tullock Ralph h1211 N Branch Av (R) Lot 16
Tuminaro Gasper D (Ruth Y) treater Firestone Tex h1523 Fern Forest Dr
Tuner Jacob A (Mary C) jet opr Spectrum Tex h210 S Poplar St
Turbo Machine Co John Stafford Genl Mgr Jenkins Rd
Turbyfill Donald R (Barbara L) designer Garlock Inc h1825 Hollandale Dr
Turlington Brenda F Mrs ofc sec Hunter Huss Hi Sch r2024 Taylor Dr
" John S (Mary R) slsmn Gordinia Car Serv h1308 Fern Forest Dr
TURLINGTON RONALD O (Eva O), Assistant Vice President First-Citizens Bank & Trust Co 145 S Marietta St, PO Box 1868 (28052), Tel 865-6271, h111C S Edgemont St, Tel 865-6672
" V D (Brenda F) designer Impact Plastics h2024 Taylor Dr
" Waitus D (Mildred J) agt Life Ins Co Of Ga h1900 Garland Av
Turnage Julius E (Florence B) sr slsmn Belk's h940 Tanglewood Dr
Turner Alberta L production wkr Wax Assocs r2106 Lyons St
" Alvin C (Barbara H) driver Caro Frt h408 Witten La
" Annie Mrs retd h1619 Conrad Av
" Arthonia C Mrs slicer opr Firestone Tex h567 John's La
" Bergen clk Genuine Parts rDavis Park Rd
" Billy J (Dorothy M) formn C M Allen Constn h814 W Walnut Av
" Blair M studt r1614 Linwood Rd
" Bonnie ofc sec Boy Scouts Of Am r1709 Belmar Dr
" Brooks F (Kate W) retd h419 E Park Av
" Carolyn cash Landmark Finance r2846 Gail Av

PROVIDENT
LIFE AND ACCIDENT
Insurance Company
ALL FORMS OF GROUP INSURANCE
316 S. Marietta St., P.O. Box 2048, 28052 Tel. 864-5775

GRAY INDUSTRIAL STEAM, LTD.
Industrial Steam and Heating Supplies - Boilers - Pumps - Automatic Steam Plant
BOILERS
855 N. Marietta St.
P.O. Box 3997, Akers Station (28052)
SALES and SERVICE
Tels. 865-3565 and 864-8346

TURNER
" Charles M USN r102 Firestone St
" Clara P mach opr Danoca Indus h1424 W Ware Av
" Claude A (Eva M) fxr J P Stevens & Co h1016 W 4th Av
" Clyde M line driver Akers Mtr Lines rKannapolis NC
" Clyde T (Hazel) (Linwood Super Market) h1614 Linwood Rd
" Danny E h510 N Myrtle School Rd Apt 6
" David E (Betty B) process dept wkr Genl Tire h150 Cedar St
" Dewey tex wkr r1011 W Airline Av
" Donald S ofc hlpr Stewart Constn r2412 New Hope Rd
" Edwin studt r1421 Cambridge Av
" Eliz S (Wid H I) cafeteria mgr Central Elem Sch h819 S Jackson St
" Ernie Mrs asmblr Homelite h1901 Hartford Dr Apt D
" Fannie L (Wid Manna C) retd h92 W Dellinger Av (R)
" Frances cook Greenbriar Rest Home r404 S Highland St
" Geo A (Yancy C) mach h3813 Little Mountain Rd
" Geo D (Karen C) dfr Burl Indus h226 W Club Circle Dr
" Gerald (Lillie W) driver UPS h1200 White La
" Glenda supvr County Dept Social Serv r1537 Hudson Blvd
" Grady F (Ellen M) supt Pilot Life Ins h405 North St (D)
" Hazel T Mrs cash Linwood Super Mkt r1614 Linwood Rd
" Helen A bkpr Boy Scouts Of Am r3020 Curtis St
" Horace I Jr (Bonnie S) insp Ret Credit h1709 Belmar Dr
" Irene spnr Smyre Mfg r122 E Circle St
" J D (Louise R) partsmn Wix Corp h1019 Green Circle Dr
" Jackie D (Mary E) overseer Dixie Dye & Fnshg h716 S Oakland St
" James C line driver Akers Mtr Lines rConcord NC
" James G (Sarah L) slsmn Frito-Lay h1501 John Av
" Jane W (Wid Furman W) retd h122 E Circle St
" Joey E (Frances P) cook Honey's Restr h404 S Highland St
" John B Jr slsmn Moore & Stewart rCramerton N C
" John C (Mamie E) tex wkr Textiles Inc h611 W 2d Av
" Joseph custdn St Michael's Cath Sch
" Joseph U (Dora G) h1421 Cambridge Av
" Karen S Mrs ofc sec Ashbrook Sr Hi Sch r2418 Woodbridge Dr
" Kenneth B (Carolyn K) formn Wix Corp h2846 Gail Av

NOLEN CONCRETE SUPPLY INC.
TRANSIT MIXED CONCRETE
Sand — Stone
Building Supplies
401 E. Main Ave. P.O. Box 446 (28052)
Phone 864-3225

TURNER
" Kenneth D r215 S Weldon St
" Kenneth R admr asst Housing Authority Of Gastonia r3200 Spring Valley Dr
" Lana L ofc sec A B Carter r1614 Linwood Rd
" Larry (Helen A) (Turner Trucking) h3020 Curtis St
" Laura H Mrs tel opr Smith Chevrolet r510 N Myrtle School Rd
" Lee A (Virginia M) collr State Dept Of Revenue h307 Oakdale St
" Lee A Jr plant opr Duke Pwr r307 Oakdale St
" Les retd h201 W Sullivan Av
" Louise B (Wid Saml B) retd h501 S Dalton St
" Loyd E (Pauline W) driver City Sanitation Dept h110 W Robinson St (D)
" Lucille R x-ray atndt Gaston Mem Hosp h810 Barkley St
" Marshall L (Nell) mgr Moffatt Falls Food Store h1622 Kimberly Dr
" Mary P (Wid Shuford) nurse Beam's Nursing Home h113 S Overhill St
" Mattie L cook h609 Windy Hill Dr
" Myron D clk Linwood Super Mkt r1614 Linwood Rd
" Patricia J tex wkr Parkdale Mills h215 S Weldon St
" Patricia T Mrs (Pat's Beauty Shop) h505 W Westview St
" Philip studt r307 Oakdale St
" Phyllis Mrs tchr Grier Jr Hi Sch rRt 6 Bx 451
" Ralph L (Ann S) h1702 Poston Cir
" Ruth W Mrs mach opr Westvaco Corp h425 Davis Park Rd
" Saml D studt r501 S Dalton St
" Sandra Mrs tchr Gardner Pk Elem Sch r638 Carolina Av
" Sanford P (Macie W) fxr Burl Indus h149 Cedar St

Carolina Transfer
& Storage Company Inc.
Dwight D. Thomas, Manager
At: Gastonia & Charlotte, N.C.
864-7801
1823 West Franklin Blvd.
Gastonia, N.C. (28052)
AGENT / ALLIED VAN LINES

Sherrill Industries, Inc.
SPECIALIZING IN
PRECISION LOOM PARTS
Plant: Dallas — Cherryville Hwy. (Hwy. 277), Dallas, N.C.
P.O. Box 578, Gastonia, N.C., 28052
Tel. 922-7871

Carolina Florist And Gifts, Inc.
"Your Extra Touch Florist"
508 S. York St., P.O. Box 1543 (28052)
Tel. 865-1218

SMITH CHEVROLET CO., Inc.
KEEPING YOU FIRST
CHEVROLET
KEEPS US FIRST
438 W. Franklin Blvd. 28052
Phone 864-8301

SUMMEY BUILDING SUPPLY INC.
COMPLETE LINE OF BUILDING SUPPLIES
AUTHORIZED FABRICATORS OF ROOF TRUSSES — Manufacturers of Modular Living Units
Dallas, N.C. (28034) Tel. 922-7886 | 1000 Philadelphia Church Road | Charlotte, N.C. Direct Line Tel. 825-3491

Gaston Tire Service
WHEN THE TIRES ON YOUR CAR WEAR OUT; AND THEY WILL; THINK OF ME
MR. NOBODY
101 W. Franklin Blvd. (28052) Tels. 864-7126 and 867-6126

TURNER
" Sylvia L Mrs opr Inez's Beauty Nook r2304 Rhyne St
" Thelma W (Wid Wm R) h102 Firestone St
" Thos W (Velma H) carp Firestone Tex h435 S Myrtle School Rd
" Thos W Jr (Joan P) drftsmn Amp Inc h344 Stonehaven La
" Trucking (Larry Turner) 3020 Curtis St
" W R (Nellie) carrier Postal Service rRt 1
" Wanda clk typ Provident Life & Accident Ins
" Wm D (Sylvia L) dispr Duke Pwr h2304 E Rhyne St (R)
" Winter W (Myrtle J) pickett tndr Gray Mill h802 S Oakland St
Turney C Ted (Glenda H) supvr Wix Corp h1828 Burt Av
" Clyde H (Annie M) retd h1212 E Ozark Av
" Glenda H mtcemn Akers Mtr Lines
Turnipseed Andrew J (Patsy L) reprmn SBT&T h1553 Ann St (AD)
Turpin James (Donna L) tchr County Sch Bd h1509 Ridgewood Dr
Tuttle Richd (Marcia J) athletic dir City Of Gastonia h402 N Myrtle School Rd Apt 9
" Thos D (Loretta M) chem mixer Burl Indus h747 Vancouver La
Tweed Billy N (Helen) mach Garlock h2517 Skyland Dr
" Geo tex wkr Arlington Mill r415 S Marietta St
" J R Jr (Estelle W) mach opr Burl Yarn h2839 Gail Av
" James dozer opr Neal Hawkins Contr
Twenty Six-Twenty Four Eagles Club 532 E Club Circle Dr
Twins Beauty Salon (Mrs Bessie H Gilbert) 131 Dixon Cir
" Motel The (Travis H & Mrs Ruth S Huffman) 2112 Wilkinson Blvd

Baity's of Gastonia
Co-ordinate Your Rooms Through Our Custom Draperies and Spreads
We Plan Decorating and Furnishings
Restore Antiques
Quality Work—Free Estimates
Tel. 864-6011
925 S. York Rd. (28052)

TYLER
Tyler Earline L ofc sec Pilot Life Ins h3030 Marlborough Cir
Tyner Carl V studt r2562 Pinewood Rd
" Edgar R Rev (Dezree B) retd h3207 Lowell Rd (R)
" Hugh E (Kath B) phys 815 W Mauney Av h2562 Pinewood Rd
" O'Neal (Betty M) retd h1939 Elmwood Dr
" Phyllis Mrs h620 Geer St (L)
" R Talmadge tex wkr Belmont Hos h913 Moose St (L)
Tyrell John F (Kay M) ship clk Wix Corp h141 Nila Dawn La
Tyser Wallace C (Rachel L) sls coordinator Wix Corp h1801 Hartford Dr
Tyson C C Jr (Helen W) supvr State Dept Of Rev
" Faye A ofc sec Textile Inc h143 Eastover Dr
" Sharon studt r1801 Hartford Dr
Uganda Club Charlie B Moore Mgr social 316 W Allison Av
Uhland H E v-pres Lithium Corp
Umstead C Parker (Linda T) v-pres Bohanan Indus h2620 Club Dr
Underdown Alvin L clk S B T & T rPO Bx 367 Mc Adenville N C
" Loretta K lap wndr Peerless Spinning r405 N Clay St
" Steve (Kay) comber fxr Peerless Spinning h405 N Clay St (L)
" Thos E dye mach opr Threads Inc h2510 Penny Park Dr
" Thos H (Bessie L) dyehse Threads Inc h317 E 2d Av
Underwood Bonnie P Mrs tchr N C Orthopedic Hosp h2200 Williamsburg Apts Apt 9
" Dessie L Mrs slswn Belk's rBelmont NC
" Dollie M (Wid J Mack) h709 S Neil St
" Donald P (Gloria) asmblr h220 S King St
" Evelyn h1533 Lynhurst Dr
" Gail F Mrs case wkr Twenty Seventh Judicial Dist Counseling Div rRt 2 (D)
" H Glenn (Marie M) mach opr Threads Inc h1108 W Walnut Av
" Jack R (Marlene B) bldg contr h1214 Crescent Av
" Janice E tchr Woodhill Elem Sch r1820 Alpine La
" Lillie P h5 Maple Av (R)
" Marie M Mrs wndr Threads Inc r1108 W Walnut Av
" Odessa L (Wid Edgar R) h1712 Fairfield Dr
" Odis L (Kath H) sect hd Smyre Mfg h2738 E Long Av (R)
" Terry stock clk Eckerd's r1214 Crescent La
Ungar Arlene G tchr Learning Tree h510 N Myrtle School Rd Apt 12
Uniforms By Harriett (Harriett Richardson) 625 E 2d Av

ERNEST Q. PETREY INC.
ALL FORMS OF INSURANCE
Tel. 864-5474
823 E. Franklin Blvd. (28052)
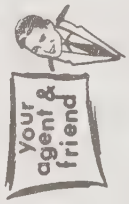

Lowie Ice & Fuel Company
Burner Service
Ice—Fuel Oil—Gasoline
Motor Oil
EXXON heating oil
Ice Chests - Water Coolers - Ice Cream Freezers
Tel. 824-4611
2306 Lowell Rd., P.O. Box 62 (Ranlo Br.) 28052

SISK FUNERAL HOME
730 Gastonia Highway
Bessemer City, N.C. 28016
TELEPHONE 629-2255

NEW CONSTRUCTION—COMMERCIAL and RESIDENTIAL
JAMES E. FULGHUM
GENERAL CONTRACTOR
1103½ S. MARIETTA ST., 28052 PHONES: OFFICE 864-8071—RES. 825-5594

UNION
Union Road Church Of God Rev Paul D Collins Pastor 2313 Union Rd
Uniroyal (Chemical Division) Robt Carpenter Plant Mgr 214 W Ruby Av
UNITED CARD & PICKER SERVICE CORP Lawrence F Holland President, Kenneth R Corn Secretary-Treasurer, Textile Machine Repairs New And Used Textile Parts, 1312 W 2d Av (28052), Tel 864-1690
UNITED ELECTRONIC SUPPLY CO OF GASTONIA INC Joseph B Grooms President-Manager, Michael C Grooms Vice-President, Frances T Grooms Secretary, Electronic Equipment And Supplies 805 W Airline Av (28052), Tel 867-4401 (See Index To Advertisers)
" House Of Prayer 421 E Holly St (D)
" House Of Prayer For All People Rev Saml Mills Pastor 1208 N York St 1206 N York St
" Machine Co (Edgar G Kennedy) 507 E Davidson Av
UNITED SPINNERS CORP Coit M Robinson Chairman-Secretary, Coit M Robinson Jr President-Treasurer, Hugh D Putnam Superintendent, Textile Manufacturers, 700 W 1st St, PO Box 6, Lowell, N C (28012) Tel 824-3576

UNITED STATES GOVERNMENT

FEDERAL BUILDING, 301 W Main Av
CONGRESSMAN 10TH NORTH CAROLINA DISTRICT, Hon James T Broyhill, 195 W Main Av Rm 304, Tel 864-9922
DEPARTMENT OF AGRICULTURE
FARMERS HOME ADMINISTRATION, John P McLeod Supvr, 413 W Main Av Rm 111 Tel 865-0541
DEPARTMENT OF DEFENSE
AIR FORCE RECRUITING STATION, Eddie P Lentz Recruiting Ofcr, 201 E Franklin Blvd, Tel 867-7892
ARMY RECRUITING STATION, Richd Edwards Ofcr In Chge, 201 E Franklin Blvd, Tel 864-3931
DEPARTMENT OF THE NAVY
MARINE CORPS RECRUITING STATION C B Rix Ofcr In Chge, 201 E Franklin Blvd, Tel 864-0596

Gulf Life INSURANCE COMPANY
All Forms of Insurance
Life—Hospitalization
Accident and Health
Telephone 867-4497
900 Bessemer City Rd. P.O. Box 1375
Gastonia, N.C. (28052)

UNITED STATES GOVERNMENT CONTD
DEPARTMENT OF DEFENSE—CONTD
DEPARTMENT OF THE NAVY—CONTD
NAVY RECRUITING STATION Gordon Burns Ofcr In Chge, 201 E Franklin Blvd, Tel 864-9908
DEPARTMENT OF HEALTH EDUCATION & WELFARE
SOCIAL SECURITY ADMINISTRATION, S T Smith Jr Mgr, 215 W 3d Av, Tel 864-5434
DEPARTMENT OF LABOR (Wage & Hour & Public Contracts Division), Robert F Smith Eugenia D Vale Compliance Splsts, 301 W Main Av, Rm 200, Tel 864-4325
POSTAL SERVICE
POST OFFICE, Joseph A Allen Postmaster, 102 Federal Bldg 301 W Main Av (28052), Tel 867-6311
AKER CENTER STATION, Frieda Saunders Clk In Chge, 1421 E Franklin Av, Tel 865-8306
DALLAS POST OFFICE, C Dalton Stowe Jr Postmstr, 210 N Holland St (D), Tel 922-3181
EAST GASTONIA STATION, H U Crary Clk In Chge, 2010 E Ozark Av Tel 865-4492
LOWELL, Wilson L Bradley Jr Postmstr, 210 E 1st St (L)
PINKNEY STATION, Edgar C Huffstetler Clk In Chge, 3305 York Rd

THE Generator SHOP
GENERATORS—STARTERS
VOLTAGE REGULATORS—ALTERNATORS
ALL WORK GUARANTEED
PHONE 865-2861
1242 West Franklin Blvd. Gastonia, N.C. (28052)

Central Yarn and Dyeing, Inc.
QUALITY PACKAGE DYERS
ISLEY RD. (INDUSTRIAL PARK) P.O. BOX 370, 28052 TEL. 865-6451

SMITH
CONCRETE CONSTRUCTION INC.
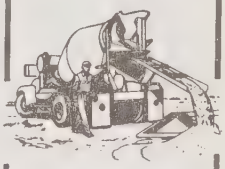
Curbs
Gutters
Driveways
Sidewalks
Patios
Floors
Parking
Lots
Swimming
Pools
DIAL 864-0011
1611 ANTHONY DR.
P.O. BOX 606
(28052)

A. B. CARTER, Inc.
OPERATING CARTER TRAVELER CO.—MILL DEVICES CO.
TEXTILE MACHINERY and SUPPLIES
Hwy. 321 South
P.O. Box 518, 28052
Tels. 865-1201 and 865-1202

SERVICE TOOL & SUPPLY CO. Inc.
INDUSTRIAL TOOLS and POWER TRANSMISSION SUPPLIES
1442 W. AIRLINE AV. (28052)
TEL. 865-3481

FIRST BAPTIST CHURCH
REV. A DOUGLAS ALDRICH — Pastor
"PUTTING HEART INTO THE HEART OF OUR CITY"
201 W. Franklin Blvd., P.O. Box 98 (28052) Tel. 865-8576

GEORGE MASON
REALTOR
RESIDENTIAL—COMMERCIAL
PROPERTY MANAGEMENT RENTALS—APPRAISALS
"We make it a point to please"
Tel. 867-4471
623 E. 2nd Av. (28052)
REALTOR®

UNITED STATES GOVERNMENT CONTD
POST OFFICE,—CONTD
RANLO-SMYRE STATION, Mrs Lucille S Smith Clk In Chge, 2300 Lowell Rd (R), Tel 824-1894
WEST GASTONIA STATION, James H Wallace Supt, 1301 W Franklin Av, Tel 867-6181
SUPERINTENDENT OF MAILS, R Erskine Edwards, 105 Federal Bldg 301 W Main Av
SELECTIVE SERVICE SYSTEM
AREA OFFICE Mrs Edith R Hendrix Exec Sec, 3 Federal Bldg 301 W Main Av, Tel 865-0161
TREASURY DEPARTMENT
INTERNAL REVENUE SERVICE
AUDIT DIVISION, 203 Federal Bldg 301 W Main Av, Tel 865-5822
UNITED WAY OF GASTON COUNTY Odo J Stenstrom Exec Dir, 317 S York St (28052), Tel 864-4554
Unity Baptist Church Rev Alf R Wright Pastor 482 N Myrtle School Rd
Universal Church Of God The Rev Stokley Edwards Pastor 1601 Rhyne Dr
UNIVERSAL MACHINE CO INC Ted D Harris President, James A Brooks Jr Vice-President, Betty S Hongiston Secretary, Machine Parts, Sprockets, Gears, Chain Drives And Metric Chains N C Hwy 275 N (Rt 2), PO Box 444, Dallas N C (28034), Tel 922-7877
" Screen Printing Co Inc John A Gaeto Pres Mrs Josephine A Gaeto Sec- Treas 101 N Yates St
Untz Nell M (Wid Harry K) retd h817 S Chester St

SPENCER-PETTUS
MACHINE CO. INC.
We Specialize in
SPROCKETS, GEARS
METRIC GEARING AND
METRIC CHAIN GEAR-CUTTING
Kings Mountain Hwy. 865-3962
Or 865-7658
Nights Sundays & Holidays 922-5317

UPCHURCH
Upchurch Esther M (Wid Robt F) retd h806½ N Ransom St
" Fred E (Margaret D) acct 195 W Main Av Rm 718 h526 S Chester St
" Fred E Jr studt r526 S Chester St
" Helen Mrs r526 S Chester St
" Judy r109 W Caroline St (D)
" Loraine S Mrs mach opr Arlington Mill h109 W Caroline St (D)
Updegraff Margt P Mrs emp Vets Admn h1542 Poston Cir
Upright Harry B line driver Akers Mtr Lines rRt 7 Bx 338 Salisbury NC
Upton James R (Margt W) retd h1559 Monument Av
" W R (Guynelle R) retd h412 S Marietta St
Uren Calvin R (Eva F) mach Sou Gear Wks h500 Morningside Dr
" Fleta J nurses aide N C Orthopedic Hosp r1821 Auten Rd
" Keith (Doris T) sht mtl mech Cleo's Htg & Cooling h1823 E Garrison Blvd
" Kim studt r1823 E Garrison Blvd
" Paul R (Buena B) dyer Westvaco Corp h2200 Sunset Dr
" Perry L (Nettie S) retd h1821 Auten Rd
" S Roger (Doris) clk Postal Service rPO Bx 675
Ursery Charles T (Jean H) opr Beaunit Mill h108 S Elm St (L)
Usary Carolyn S librn Chapel Grove Elem Sch rCharlotte NC
Usery Albert (Mildred W) mech Beaunit Mills h408 Hand Cir (L)
" Alvin E (Sarah G) (Al's Head Hunters) h110 N Pine St (L)
" B r408 Hand Cir (L)
" Clyde (Susan) h505 Hand Cir (L)
" Dorothy L (Wid D R) r307 S Church St (L)
" Gertrude Mrs tchr aide Lowell Elem Sch r307 Church St (L)
" James W (Ruby B) sht mtl mech A P F Co h308 W 1st St (L)
" Richd A USN r110 N Pine St (L)
" Ruby B Mrs head nurse Gaston Mem Hosp r1611 Cole St
" W Lamarr (Nora F) driver Beaunit Trucking h307 S Church St (L)
Usik Paul (Linda) emp Burl Yarn h1027 Parkview Dr
Utley Wm D line driver Akers Mtr Lines rPO Bx 846 Kannapolis NC
Uzzell Peyton R (Alma) formn S B T & T r719 Briar Cliff Rd
Vail Robt constn wkr h904 Baker Blvd
Vale Eugenia D Mrs compliance splst Dept Of Labor rRt 4 Southwood Dr
Valentine Cleo F comber Burl Indus h3002 Lowell Rd (R)
" James B (Minnie S) mach Ideal Indus h308 Graham St

PINNACLE ELECTRIC Inc.
MOTORS
Electric Motor Repairs
DAYTON
606 S. Linwood Rd., P.O. Box 12627 (28052)
Tel. 864-7781

Carrier
Barry Long
AIR CONDITIONING CO., INC.
HEATING
COOLING
2524 N. Chester St., 28052
Telephone 865-1269

SUN DROP BOTTLING CO.

Sun Drop — Orange Crush — Grand Cru
Cheerwine — Double Cola — Nu Grape

809-11 E. Franklin Blvd., P.O. Box 279 (28052) Tel. 865-1279

VALENTINE
" James B (Velma Y) slsmn Wells Equip h331 Brentwood Dr
" Jewell Mrs rental mgr Oscar Doster Realtor r100 Fairway Dr (B)
" L r302 Carpenter St
" Velma Y ofc sec Garland & Alala r331 Brentwood Dr
" Wm N (Ollie) h300 Carpenter St

VALET MEN'S SHOP INC, Nelson E Parks Pres, Mrs Dorothy L Parks Sec-Treas, Bronzini Shirts, Puritan Sportswear, Petrocelli Suits, Shoes, Complete Formal Rentals 109 S Marietta St (28052), Tel 865-3722

Vallandingham Vivian (Wid B K) (Vall's) h2929 Planer Ter
Valldejuli Omar (Constance M) (Save Way Barber & Beauty Sup) rCharlotte NC Apt 8
Van's Bar-B-Que (Marvin V & Mrs Doris H Bryant) 414 Bessemer City Rd
Van Aken E R (Sarah G) dep County Sheriff h2115 Helen Dr
Vance Alvena (Wid Garfield) retd h209 W Harrison Av
" Evelyn D Mrs prsr Bou Lndry & Clns r208 N Morris St
" John D (Betty A) instr Gaston College h1035 S Belvedere Av
" Ken serv tech A P F Co rDallas N C
" T Lewis mach opr Garlock Inc h218 W Harrison Av
" Walter L (Evelyn D) retd h208 N Morris St
Vandall Marvin E (Vickie D) off set prntr Jordon Business Forms h115 Ann St
Vanderford Emerson J (Estelle M) retd h911 W 6th Av A
" Wm S (Pauline M) tex wkr Pharr Yarns h507 N Apple St
Vanderlip W J (Dorothy) v-pres Robt H Pinnix Inc rCharlotte NC
Van Deusen Chalmers W studt r1473 Pineridge Dr
" Geo S (Marion H) eng Warner Swazy h1473 Pineridge Dr
Van Dyke Irvin R (Kate D) retd h636 Torrence Dr
" Janice C Mrs charge nurse Gaston Mem Hosp rBelmont NC
" Joe (Sonja M) rt supvr Caro Coin Caterers h1530 Vanderlip Dr
" John sht mtl mech Cleo's Htg & Cooling rStanley NC
" Luevaa retd r1530 Vanderlip Dr
" Marcus D (Lala L) asst supvr Burl Indus h2309 E Rhyne St (R)
" Marcus M (Joan) emp Genl Elec h139 W 1st St
" Norris A (Rebecca C) mdse coordinator-br stores Belk's h2182 Gaines Av

Phone (704) 824-4377
CBS SPORTS, INC.
Athletic Apparel
Protective Equipment
Charles McGinnis, President
Bill Adams, Vice President of Finance
Sam Robinson III, Vice President of Sales
2630 Wilkinson Blvd. P.O. Box 3871 (28052)

VANGUARD OF GASTON COUNTY
Larry Beam And Marvin L Fox Jr Managers, "Complete Early Warning Fire Detection," 201 S Willow St (28052), Tels 864-9856 And 865-7688 (See Index To Advertisers)

Vanhook Eleanor Mrs retd r205 W 4th Av
Vanity Beauty Shop (Mrs Franke M Atkins) 1501 Florida St
Van Meter Carroll tank mtce R E Mc Lean Tank rRt 1 Hayes NC
Van Pelt Annie G Mrs retd h3110 Lowell Rd (R)
" Dean R (Ada V) slsmn Piping h1114 Poston Cir
" James A Jr h2530 Aden Av
" Max L (Thelma M) purch agt Indus Piping h600 Mc Adenville Rd (L)
" Patricia A Mrs ofc sec Wix Corp r3110 Lowell Rd (R)
" Roy A (Blanche C) retd h2210 Cora St
" Steve cook Hardee's Of Gastonia r1114 Poston Cir
Van Sleen Albert (Van Sleen's) h525 W 4th Av
" Blanche M Mrs pres J F Bess & Co r509 S Chester St
" David pres Eastern Hydraulics & Equip r2032 Pamela St
" Henry M (Blanche M) retd h509 S Chester St
" Henry M Jr (Dorothy H) optom 107 W 3d Av h706 Home Trl
" Robt D (Yvonne A) operations dir Utilities Serv h2032 Pamela St

Van SLEEN'S (Albert Van Sleen), Jewelers, Diamonds, Watches, Sterling Silver And Gifts 143 W Main Av (28052), Tel 865-1244

Van Tassel Arbutus B bkpr O G Penegar Co r805 Malotte Ln

Holiday Inn®
OF GASTONIA
718 W. FRANKLIN BLVD
GASTONIA, N.C. (28052)
MRS. BETTY SMITH, Innkeeper
TEL. 704/865-3421

Ben Downey
Realty & Construction Co., Inc.
A COMPLETE REAL ESTATE SERVICE
Builder
Sales
Appraisals
"Personalized Service"
DIAL
864-7032
865-7633
1002 NOTTINGHAM DR.
P.O. BOX 2396
(28052)

NORRIS ENGINEERING CO.
PACKAGE BOILERS — STACKS — PUMPS — TANKS — OIL and GAS BURNERS — STOKERS
Downey Lake Rd.
(Off Cherryville Hwy.)
Dallas, N.C. (28034)
PLANT:
P.O. Box 1653, Gastonia, N.C. (28052)
Tels. 867-6389 and 867-6380

STEWART CONSTRUCTION CO.
OF GASTONIA, Inc.
METAL BUILDINGS — GENERAL CONTRACTORS
310 S. Chestnut St. P.O. Box 3512, 28052 Tels. 865-5470 and 865-2411

Boyce
C. Fort
Contractor

FORT

Remodeling
Designing

DIAL
865-2616

1518 NEW
HOPE RD.
P.O. BOX
482
(28052)

C.R.C. INDUSTRIES, INC.
"We Specialize In Ideal Drawing Roll Repair"
MACHINERY REBUILDING—REPAIRING—METALLIZING
1617 S. YORK ST.
P.O. BOX 1922, 28052
PHONES 865-9541
865-9542

RESIDENTIAL SALES
PROPERTY MANAGEMENT
APPRAISALS
GENE NATION
REAL ESTATE
Licensed Real Estate Broker
Notary Service
REALTOR®
610 South Chestnut St.
Gastonia, N.C. (28052)
Office: 867-0203
Res: 867-4591

VANTINTE
Vantinte Alessandro G (Gabriella) tex eng Beaunit h1530 Pineridge Dr
Van Ziles Charles W (Elsie B) supt Dixie Yarns h2120 Placid Ct
" David C programmer First Union Computer Serv r2120 Placid Ct
Varalli Albert J (Edith L) mgr Gaston Auto Sup rRt 4 Bx 719 Lincolnton NC
Varelman Carolyn G nurse Gaston Mem Hosp
Variety Store The 1006 S Myrtle School Rd
Varnadore Bobby E (Debbie A) warp hngr Beaunet h113 S Elm St (L)
" David R (Jessie M) retd h324 Telegraph Dr
" Raymond H (Louise S) retd h307 S Weldon St
Varner Paul C mgr Capitol Credit Plan r142 South St
Varney Junior L (Eliz E) constn wkr h1119 W Davidson Av
Vasicek Jean (Wid Wm) h1924 Montclaire Av
" Mary studt r1924 Montclaire Av
" Patk USA r1924 Montclaire Av
Vaughan Clarence A (Beulah R) mach Bohanan Indus h454 S Myrtle School Rd
" Roy A (Kathie S) control supvr Western Auto Whse h427 Becky Dr
Vaughn Barbara B Mrs asst sec Gaston Elec Contrs h817 Dewey St
" Bobbie L ofc wkr Belk's r706 Brookside Dr
" D L (Carol D) supvr Pharr Yarns h405 Hand Cir (L)
" Eliza H (Wid Oscar A) retd h416 Dale Av
" Errett E (Deborah J) truck driver Bryant Sup h229 Wilson St
" Jack K line driver Akers Mtr Lines rCramerton NC

National Coach
Sales Corp.
(MOBILE HOME DIVISION)
HOME OF THE
WRITTEN WARRANTY
COMPLETE SERVICE
AFTER THE SALE
824-1976
WILKINSON BLVD., LOWELL
P.O. BOX 3797
(28052)

VAUGHN
" Martha (Wid James D) retd h1515 Conrad Av
" Roger (Emma L) hlpr Stovall's Fdry h507 Queens Ct
" Teressa K nurse aide Dwight Beam Nursing Home r221 S Oakland St Apt 4
Vause Lester R (Fayzine M) tex wkr Burl Yarn h722 E Maple Av
" Ronald G (Priscilla) ship dept Pharr Yarn h2304 Skyland Dr
Veale Joe M (Rebekah B) slsmn Barry Long Air Condtg h1834 Linwood Rd
" Rebekah B Mrs tel opr Pub Serv Of N C r1834 Linwood Rd
Veasey Coleman B retd h622 Carolina Av
" Edwin D (Pat) tchr Highland Jr Hi Sch h2404 Trinity Av
Veeder Nancy M Mrs tchr Carr Elem Sch rRt 1 Cherryville N C
Veheler E D (Louise L) retd h2015 W 5th Av
Veit Irving whse mgr Mason Athletic Co rMarlton NJ
Veitch James M (Ruth H) h1119 W 4th Av
Vella Elsie B emp Majestic Mills h510 E Davidson Av
Verdery Cotton Co (John A Verdery) brokers 343 E Franklin Blvd
" Eliz W (Wid Percy M) retd h401 Dale Av
" John A (Verdery Cotton) r401 Dale Av
Ver Mar Beauty Salon (Mrs Doris D Martin) 306 S Liberty St
Vernon Bobby E (Mary J) opr Westvaco Corp h219 Daniels Dr
" Earl (Jane) emp Caro Mills h412 E Main St (D)
" Effie B (Wid Woods) h511 E Trade St (D)
" Gilbert T (Juanita C) tex wkr h414 E Main St (D)
" Hazel H Mrs opr SBT&T h135 Marvin St
" James H (Ruby S) tex wkr Parkdale Mill h1816 W 3d Av
" Jerry D (Sue) electn hlpr Bolin Elec Contr h1627 Hunsinger Av
" John h2654 Pembroke Rd Apt 2
" Mary J clk S B T & T r219 Daniels Dr
Via Eva A Mrs nurse Burlington-Madison Yarn rBelmont N C
Viars Paul (Annette B) ofc mgr Vanguard Assn h2503 Linwood Rd
Vicker's Beauty Shop (Mrs Eliz Vickers) 3115 Lowell Rd (R)
Vickers Charles r916 S Marietta St
" Edw Y (Thelma G) opr tumbler Homelite Co h117 S Bolding St
" Eliz E (Wid Elmer E) (Vickers Beauty Shop) h605 Ivy St
" Helen Mrs counterwn Scottish Shoppes r808 N Weldon St
" John L (Helen C) mgr Scottish Shoppes h808 N Weldon St
" John N studt r605 Ivy St
" Nettie (Wid E N) retd h1557 Conrad Av

Kelley Green
Garden Center—Conservatory—Nursery—Gifts
Lawn & Garden Power Equipment Dealer
New Hope Rd. at Hunts Moor Dr.
Tel. (704) 865-9856

GUTHRIE MACHINE SHOP, INC.
NEW and REPAIRED SPINDLES—SKF BOLSTERS
GENERAL MACHINE WORK
Bessemer City Rd., P.O. Box 12246, 28052
Tel. (704) 864-3289

WIDE WORLD TRAVEL SERVICES
DOMESTIC AND INTERNATIONAL AIRLINE TICKETS
TOURS—CRUISES—STEAMSHIP
TEL. 864-3434
218 E. Franklin Blvd. **P.O. Box 1863 (28052)**

VICKERS
" Robt S (Terry) slsmn Sears h605 Walls St
" Terry N Mrs clk First Union Natl Bank r605 Walls St
Vickery Ethel r1209 Gaston Av
Victoria Beauty Shop (Mrs Edith G Lewis) 1705 S York St
Victory Baptist Church Rev James E Revis Pastor 505 W 19th Av
" Frank tex wkr Robinson Mills h407 E Wilkins St (D)
" Jack J (Hazel W) carp Textiles Inc h204 S Rhyne St (D)
" Radiator & Lawn Mower Service (John T Hixson) 1805 S York St
Village Cafeteria Harold Durham Mgr 2541 Kings Mountain Hwy
" Pantry (Paul E Bolick & Woodrow W Wallace) 908 W Franklin Blvd
" Pizza Harold Durham Mgr 2531 Kings Mountain Hwy
" Quality Cleaners Edd Maxwell Mgr br 2529 Kings Mountain Hwy
" Shop The (Ned H Bradshaw) 136 N Gaston St (D)

VILLAGE SQUARE THE
ABE SLUTSKY
MRS ROSE C SLUTSKY
OWNERS
MYRON SLUTSKY, MANAGER
WE SPECIALIZE IN
SPORTSWEAR, BAGS
JEWELRY AND ACCESSORIES
121 E MAIN AV (28052)
TELEPHONE 864-6911
" Theatre Wm Marcengill Mgr 2535 Kings Mountain Hwy
Vincent Edw C (Sarah R) (Furn Center) h3230 Deerwood Dr
" Juanita dept mgr Belk's r217 Oakland St
" W H (Carol H) pricing supvr Coleman-Cocker h310 Worth St (D)
Vines Rosemary A aide Gaston Mem Hosp
Vineyard Annie M (Wid T L) r201 W 5th Av
Vinson Betty H display adv Gaston College h3229 Imperial Dr
" John L (Pat H) emp Wix Corp h3013 Oakwood Dr
Virndle Flyodd (Helen) h204 Nila Dawn La
VIVIANE WOODARD COSMETICS, A Subsidiary Of General Foods, Ruth E Gerukos Distributing Dir, Personal Consultations At Our Studio, Skin Care, Beauty Aids And Perfumes, Natural And Professional Make-Up, Learn Professional Techniques For Self Improvement And Earn Money Too, Call For An Appointment 317 S Broad St (28052), Tels 864-1441, 864-7011
Vlaservich Alice Mrs tchr Rhyne Elem Sch rRt 6 Bx 812

Odom's
APPLIANCE SERVICE

SERVICE and REPAIRS
ON WASHING MACHINES—RANGES
REFRIGERATORS—WATER HEATERS
WATER COOLERS—AIR CONDITIONERS
TEL. 864-1633
612 N. YORK ST. (28052)

VLASERVICH
" David R (Doris G) slsmn P Y A- Goodnight Brothers h2318 Shaw Av
" Denton H (Isolene F) (Dent's Drive-In) h1214 S York St
" Doris G Mrs tchr Grier Jr Hi Sch r2318 Shaw Av
Vocational Rehabilitation Center 212c W 2d Av
VOGUE OF GASTONIA INC THE, Joseph E Hahn Pres-Treas, Hortense F Hahn V-Pres-Sec, "Distinctive Feminine Apparel" Ready-To-Wear, Millinery 219-221 W Main Av (28052), Tel 865-5851
Voight Donald C (Inez) chf eng Gastonia Broadcasting Serv h1196 Old Dallas Rd (D)
Voigt Jo R Mrs ofc sec Children's Clinic h1815 Taylor Dr

VOLKSWAGEN OF GASTONIA INC
Jack Lazarus President, Volkswagen Dealers, Authorized Sales And Service, 2119 Wilkinson Blvd (28052), Tel 864-6746 (See Index To Advertisers)
Volm Clovie cook Mister Fish Restr r403 S Church St
" Paul B (Clovie G) cash Mister Fish Restr h403 S Church St
Voorhees Richd L (Barbara H) (Garland & Alala) h1112 Woodvale Av
Voter Geraldine (Wid Gerald B) emp Duke Pwr h121 Burton Cir (R)
Voyles Faye H Mrs opr SBT&T r3309 Mitchum Rd (R)
" Fredk L (Joan) prsmn h942 E Mauney Av
" Glenda emp Homelite r100 Congress Ct
" Harold F (Lorraine) bkpr First Union Natl Bank rRt 1 (D)
" John H (Ollie P) retd h2640 Mc Arver St

321 Pick-A-Pack
The Most Complete Line of Imported And Domestic Beer And Wine In Gastonia
IMPORTS
WINES BEER
Tel. 867-4321
Open 8 A.M. Close 1 A.M.
539 N. Chester St. **(Hwy. 321 N.; 28052)**

The Learning Tree
CHILD DEVELOPMENT CENTER
STATE LICENSED TODDLERS TO AGE 6 - KINDERGARTEN
1515 JACKSON RD. (28052) **TEL. 865-6531**

RUSTIN FURNITURE CO.
OF GASTONIA, INC.
"IT'S A FACT YOU CAN SAVE MONEY AT RUSTIN'S"
266-82 W. Main Av., 28052
Tel. 867-6366

Gastonia Auto Clinic
PERSONALIZED SERVICE
24 Hour Wrecker Service
Complete Auto Repairs
Body Shop
Air Conditioning Sales and Service
DIAL
865-3453
Rear
2316 N. Chester St.
(New Dallas Hwy.)
28052

The Sports Center

SPORTING GOODS

"A Complete Line"

TEAM EQUIPMENT

Dial 865-2642

212-16 E. Main Av. P.O. Box 2246 (28052)

HENLEY PAPER CO.
Wholesale
PAPER AND FILMS FOR ALL PURPOSES — SPECIALTIES — TWINES
Industrial Pike, P.O. Box 2247, 28052 Phone 865-7681

YOUR FIRST CHOICE SHOULD BE
Yellow Cab CO., INC.
OF GASTONIA
AIR CONDITIONED FOR YOUR COMFORT
RADIO DISPATCHED
RIDE SAFE—RIDE YELLOW
161 W. Franklin Blvd. (28052) 867-6391

VOYLES
" Johnnie Y retd h45 N Main St (L)
" Lillian D (Wid Glenn A) unit sec Gaston Mem Hosp h100 Congress Ct
" Robt E (Winnie H) retd h1508 Beechwood St
" Ruby H Mrs clk Holland's Hdw & Bldrs Sup rClover SC
Voylis Sam (Carrie B) slbr tndr Rex Mill h3309 Mitchum Rd (R)
Vrtiak Allen whse mgr Mason Athletic Co rHinsdale Ill
Vuyus Robert (Rose) h1213 E Cedar Av

W C G C CENTRAL BROADCASTING CO, Robert R Hilker General Manager, "1270 On Your Dial," ABC Information Affiliate For Belmont-Gastonia-Charlotte, Wilkinson Blvd, PO Box 888, Belmont, N C (28012), Tels 825-2812 And 825-8224

W G A S RADIO STATION
M G M BROADCASTING CORP
GLENN F MACE PRESIDENT AND GENERAL MANAGER
F C ROBERTS JR VICE-PRESIDENT SECRETARY
GRAYSON KELLAR TREASURER
STUDIOS AND OFFICES
627 DAVIS PARK RD
PO BOX 250 (28052)
TELEPHONE 865-5796

W G N C RADIO STATION Pat McSwain Manager, Affiliated With ABC, Radio, 1700 Broadcast St, PO Box 2187 (28052), Tel 865-8501

W L T C Radio Station James B Petty Genl Mgr 304 N New Hope Rd (SP)
Wacaster Sarah retd r602 S Weldon St

HAGAN-KENNINGTON
OIL CO. INC.
CITGO
RADIO-DISPATCHED TRUCKS
PROMPT SERVICE
TEL. 865-9561
1901 W. GARRISON BLVD.
P.O. BOX 1124 GASTONIA, N.C. (28052)

WACHOVIA BANK & TRUST CO NA, J R "Dick" Cannady Vice-President, Tom M Charping Assistant Vice-President, George Pearson Loan Officer, 1329 E Franklin Blvd, PO Box 3951 (Akers Sta; 28052), Tel 865-6496

Waddell Mildred asmblr Wix Corp h102 W 2d Av Apt 206
" Ola H retd r727 Railroad St (L)
" Susan cash Scottie Stores rDallas NC
" Terry D delmn Genuine Parts rRt 2 (D)
Wade Annie B (Wid Joe) maid h707 Logan St
" Blanche cook Consolidated Coin Catering r310 N Boyce St
" Bobby asphalt plant opr Neal Hawkins Contr
" Joseph (Blanche) lab Stovall's Fdry h310 N Boyce St
" Marion hlpr Stovall's Fdry rRt 2
" Randolph D (Willie) yarnmn Gurney Indus Clara Plant h605 Flowe St
" Walter M Jr (Shirley C) dist mgr G A C Finance h375 Pamela St
Waffle House Frank Rippy Dist Mgr 1900 N Chester St
Wag-A-Bag (Wm R Cloninger) package store 401 S Vance St
Wages Betty W emp St Joe Paper h1304 S York St Apt 2
Waggoner James F (Mildred J) genl mgr Sunshine Uniform Serv h2436 Shaw Av
" Lonnie A Jr (Rachel P) (Waggoner & Albright) h2522 Sheffield Dr
" Nancy A studt r2522 Sheffield Dr
" Ruth supvr County Dept Social Serv r1537 Hudson Blvd
Wagner Frank J (Lois S) retd h1401 S York St
" Harold A (Germaine W) mgr Burlington Indus h1802 Laurel La
" Madge C Mrs organist Pleasant Ridge A M E Zion Ch h225 W Norment Av
" Terry L (Cindy B) swtchmn S B T & T h1566 Poston Cir
" Viola H (Wid James W) retd h309 W Davidson Av
" Wayne mach opr Sunrise Dairy rRt 1 York S C
Wagoner Isom E (June M) chem Sou Dyestuff h318 Club Dr
Wagstaff Ethel D Mrs nurse anesthetist N C Orthopedic Hosp rCharlotte NC
" George K (Dianne F) constn wkr h603 Caroline Av (L)
Wakefield Johnnie M prsr One Hour Martinizing r834 N Morener St
Waker Melanie B Mrs social wkr County Dept Social Serv rCharlotte NC
Walden Bevard A line driver Akers Mtr Lines rRt 1 Bx 262a Monroe NC
" James (Nellie N) dep County Sheriff h1323 Essex Av

JACKSON & SMITH
INVESTMENT SECURITIES
Tel. 865-9546
Gastonia Mutual Savings & Loan Bldg.
245 W. Main Av., P.O. Box 876 (28052)

GURNEY INDUSTRIES, Inc.
201 E. 5th Ave., P.O. Box 519 (28052) Tel. 865-3441
ARMSTRONG PLANT Tel. 865-2012
CLARA PLANT Tel. 865-9916
DUNN PLANT Tel. 865-8811

Welding & Industrial Supply, Inc.
ALL TYPES WELDING—CUTTING AND INDUSTRIAL SUPPLIES
2304 N. CHESTER ST. 28052 P.O. BOX 40 TEL. 864-9765

WALDEN
" James R sgt jailer County Jail r902 S Dogwood Dr
" Robt F (Margie S) retd h15 N Rhyne Pl (R)
" Robt L (Maude F) roofer h1011 Pearson Av
Waldrep Charles L (Romelle C) sls mgr Varitex Wall Covering h802 Black Spring Dr
" Charles L II studt r802 Black Spring Dr
" James A (Margie L) retd h907 Burnette Av
" Romelle Mrs ofc sec Garrison Genl Hosp r802 Black Springs Dr
" Susan C hostess N C Welcome Center r802 Black Spring Dr
Waldron Verdell E Mrs pkr Threads Inc r207 New Hope Rd
Waldrop Ansel retd h1115 W Rankin Av
" Charles E r1305 Mc Arver St (H)
" Geo W (Alma S) retd h1007 N Main St (L)
" Gladys M (Wid G Herman) clk N C Orthopedic Hosp h725 Forest Dr
" Harold E (Betty J) setupmn Superior Bolsters h211 S Ransom St
" John W Jr (Sarah L) acct Am & Efird Mills h2150 Greenleaf Dr
" Larry D mldr Norwesco Inc rPO Bx 362 Bessmer City NC
" Margt T (Wid John W) spnr Osceola Mills h701 Forest Dr
" Melvin S (Annie B) driver Beaunit (L) h819 Mc Adenville Av (L)
" Raymond C (Christine B) retd h2704 Puritan St
Waldroup Diane Mrs h714 Apple Blossom Cir
" Edith Mrs tex wkr h1218½ Essex Av
" Eug L (Alice S) tree surgeon h1215 Essex Av
Waldrup James E mech Amas Parrott h1311 W Walnut Av
" Paul E (Rita M) mach A B Carter Inc h101 Walnut St (L)
Waldt Marshall L (Ella M) elec dept Chavis Tex Mfg h1106 W Airline Av
Wales Manufacturing Co Inc (Dye & Fnshg Div) Lester E Cutler Pres Walter P Talley Jr Sec-Treas 218 N Ransom St
WALGREEN AGENCY (Smith's Drugs), 121 W Main Av, PO Box 37 (28052), Tel 865-2354
Walker A Garmon (Estell E) retd h2170 Flynn Dr
" A L Mrs emp Neeba Indus h3003 Titman Rd
" Albert (Annie M) emp Pharr Yarn h1309 W Walnut Av
" Allen R retd h221 S Oakland St Apt 1
" Alvin H (Alease S) driver St Joe Paper h113 Church St

Vanguard of Gaston County
Vanguard Associates of Gastonia
Larry Beam—Marvin L. Foy, Jr., Managers
"Complete Early Warning Fire Detection"
201 S. Willow St. Telephone 864-9856
Gastonia, N.C. (28052) or 865-7688

WALKER
" Annie May Mrs (Simpsons Shoe Shine Parlor) rBradford Hgts
" Anthony E (Geneva W) h1305 W 10th Av
" Anthony L sls mgr Templeton Kenley & Co h1720 Danbury St
" Arnold N mach opr Sun-Drop Btlg rCramerton NC
" Bernard emp Garlock r704 N York St
" Betty fldr Sunshine Uniform r917 E 8th Av
" Betty tex wkr Threads Inc r1831 Middle St
" Billy E (Lucille K) supvr Burl Indus h1901 Audrey Dr
" Blair personnel mgr Central Yarn & Dye rCharlotte NC
" Bonnie H fnshr Homelite r2536 Penny Park Dr
" Bonnie M Mrs (Walker's Superette) rCramerton NC
" Brenda G nurse Gaston Mem Hosp h1614 Lynhaven Dr Apt G
" C C retd h107 E Trade St (D)
" Calvin P (Wilma G) laby tech Wix Corp h1701 Hoffman Rd
" Cecil R (Irma) retd h1540 Meadowbrook La
" Charles C retd r422 S Maple St (D)
" Christine h1144 E 8th Av
" Clinton (Hazel C) mach Smith Mitcham
" Clyde retd r81 E 3d St
" Clyde C (Jeanette B) prntr Caldwell Farms h1902 Auten Rd
" Coleman F (Bertha M) fxr Burl Indus h1108 Donohoe Rd
" Connie C (Lottie I) retd h1230 Perkins St
" Danl sexton Holy Trinity Luth Ch r1401 Pinehurst St
" Danl F (Mabel G) driver Johnston's Furn h1001 New Castle Rd
" Dariel E (Shirley H) plshr tndr Firestone Tex h1900 White St

United Electronic Supply Co. of Gastonia, Inc.
Sylvania Magnecraft Kay-Townes
Winegard Alliance Rohn
Shure Eveready Batteries Triad
"We Feature Sylvania Quality Products"
Master Antenna Systems for Homes, Motels and Apartments
805 W. Airline Av., Gastonia, N.C. (28052) Telephone 867-4401

McCall Brothers Inc.
WELL drilling
WATER SYSTEMS
CONDITIONING
WASTE SYSTEMS
HOME—CITY—FARM—INDUSTRIAL
399-1506
6700 BELHAVEN BLVD. CHARLOTTE, NC 28216

You save more than money with
UNITED STATES SAVINGS BONDS
Buy them where you work or bank

CUSTOM METAL FABRICATION
SHEET METAL
MATERIAL HANDLING DUCT WORK
QUALITY TEXTILE FABRICATIONS
ALL TYPE SHEET METAL WORK
1715 S. YORK RD., P.O. BOX 716 (28052) TEL. 865-7881

TALLEY'S FLORIST

Flowers for all Occasions

Phone 865-1234

701 E. 3d Av. (28052)

JIM LONG, Inc.

HEATING and AIR CONDITIONING CONTRACTORS

LENNOX HEATING AND AIR CONDITIONING

726 E. 3d Av., P.O. Box 1261 (28052) Tels. 865-8829 and 867-1246

MACK HOMESLEY BONDING CO.

24-HOUR SERVICE

CALL US TODAY! 864-5665 116 South St. (28052)

PICK-UP YELLOW TELEPHONE AT COUNTY JAIL FOR DIRECT SERVICE

WALKER
" David announcer W A M E r1237 Monroe Dr
" David L (Ruby C) mech Sherman Tex h2701 Douglas Dr
" David P studt r1701 Hoffman Rd
" Donald N carp h1 Black St (L)
" Donna r2510 Penny Park Dr
" Doug emp Norwesco Inc h105 W Spencer Av (R)
" Ed (Eilene) mgr Famous Recipe Restr h508 Hand Cir (L)
" Ed C retd h821 Wilmington St
" Edna A Mrs tchr Woodhill Elem Sch rBelmont NC
" Edna M Mrs cook Ranlo Cafeteria r136 2 1st St Smyre
" Eliz P (Wid Jerry W) h1101 Cumberland Av
" Ella H (Wid Geo G) v-pres G G Walker Mtr h327 Downey Pl
" Ernest C tchr athletic dir Grier Jr Hi Sch r648 Rosemary La
" Ernest L (Bonnie M) (Walker's Superette) rCramerton N C
" Ernestine G (Wid Floyd C) waitress Major League Lanes h648 Rosemary La
" Essie Mrs h811 Radio Av
" Essie W h515 N Ward St
" Estelle h2046 Camelot Ct Apt E
" Estelle Mrs emp Wix Corp h606 W Garrison Blvd
" Ethel retd h704 N Pryor St
" Evelyn r1031 Plymouth St
" Evelyn R Mrs spooler tndr Peerless Spinning r513½ N Main St (L)
" Everette H v-pres G G Walker Mtr r327 Downey Pl
" Fannie C Mrs tchr Temple Day Care Center r2367 Edgewood Cir
" Florence B (Wid Jeremiah Jr) h1031 Plymouth St
" Frank B (Decimer Q) retd h1530 Conrad Av
" Frank W (Ethel N) kettlemn Uniroyal h1405 Congress St
" Fred B (Lenora H) mach opr Westvaco Corp h2818 Meade Av
" Fred B (Lucy D) h207 Witten La
" G G Motor Co Inc Geo A Walker Pres E H Walker V-Pres Mrs Kath W Smith Sec auto dlrs 130 W Long Av
" Gary (Gay) tex wkr h601a Rhyne Cir (R)

WALKER
" Gene (Erma W) carp Duke Pwr h2116 W 5th Av
" Gene D (Frances E) line driver Akers Mtr Lines h1823 Findlay St
" George (Vicki) h1620 Lynhaven Dr Apt E
" Geo h2049 Camelot Ct Apt E
" Geo h2627 Pembroke Rd Apt 4
" Geo A (Deola M) pres G G Walker Mtr h1301 Mountain Av
" Glenn M (Shirley O) crlr Firestone Tex h945 Summer Dr
" Grace R Mrs r1 Black St (L)
" Harold G (Walker's Body & Repr Shop) rStanley NC
" Harvey L (Nema V) twstr opr Tex Inc h3611 Mitchum Rd (R)
" Harvey S (Patricia F) line driver Akers Mtr Lines h2307 E Branch Av
" Hassalyne colln mgr Thrift Loan r2650 Armstrong Cir
" Helen C cook Gaston Mem Hosp
" Herman D (Cathy C) roofer Jerry Rayfield Roofing h1725 Ray St
" Herman F (Betty W) line driver Akers Mtr Lines h1013 N New Hope Rd (WVH)
" Horace (Mae) composing rm Gastonia Gazette rKings Mountain NC
" Hyder H (Faye D) retd h1635 W 5th Av
" Itelia B Mrs custdn Gaston College r319 Rhyne St (D)
" J R h4713 Plaza Rd
" J W (Emily) h1422 Bryant St
" J W h414 S Hoyle St (D)
" James (Frances P) emp Robinson Mills h409 E Main St (D)
" James h603 Caroline St (L)
WALKER JAMES B (Margaret B), Service Manager Heating Dept, Jim Long Inc 726 E 3d Av, PO Box 1261 (28052), Tels 865-8829 And 867-1246, h210 Farmview St, Tel 865-0754
" James F Jr line driver Akers Mtr Lines rConcord NC
" Jerry A (Shirley T) dfr Stowe Mill h39 W Central Av (R)
" Jerry C (Dorothy) driver Akers Mtr Lines h608 12th Av
" Jerry C emp City Water & Sewer Dept h1058 Fern Forest Dr Apt K
" Jerry C emp Groves Thread h135 W Spencer Av (R)
" Jerry C Jr installer Gastonia Htg & Roofing r608 12th Av
" Jerry L (Patsy) slsmn Lewis Mtrs h809 Black Spring Dr
" Jesse (Itelia B) tex wkr h319 S Rhyne St (D)
" Jim H (Shirley C) pntr Duke Pwr h4708 Grier St
" John C (Ruth C) line driver Akers Mtr Lines h204 Oakdale St
" John C (Hazel C) mach E E Smith h420 E 5th Av

John's Toy & Hobby Shop

Toys Hobbies Crafts

AKERS SHOPPING CENTER

TEL. 865-8141

1487 E. Franklin Blvd. (28052)

Gastonia Sheet Metal Works, Inc.

HEATING - AIR CONDITIONING
BUILT-UP ROOFING

Residential—Commercial—Industrial

Carrier

1524 May St. (28052) for 24 HOUR SERVICE Phone 864-0344

ABLE PLATING CO., Inc.
HARD CHROME INDUSTRIAL PLATING
1245 N. Ransom St. P.O. Box 12566 28052 Phone 864-7416

WALKER
" John R (Lois R) retd h500 Birch St (L)
" Judy B Mrs payroll mach opr Pub Serv Of N C rPO Bx 71 Clover SC
" Julius (Mildred C) emp City h4707 Plaza Rd
" Kathleen Mrs slswn The Village Square rKings Mountain N C
" Larry E (Colette) asst mgr Lowe's Of Gastonia rBessemer N C
" Leo bodymn City Wrecker Serv & Garage rKings Mountain NC
" Leslie serv cleanup Smith Chevrolet h807 N Pryor St
" Lessie C (Wid Clyde) production wkr Wax Assocs h504 E Robinson St (D)
" Lester (Jessie R) emp Rhyne Floral Sup h505 E Peachtree St (D)
" Lester C (Edna M) atndt Union 76 Sta h136 W 1st St
" Leuna G (Wid Esper L) tex wkr Pharr Yarns h81 E 3d St
" Lois G ofc mgr Std Distrs r143 Burton Hills
" Lonnie B collector City Sanitation Dept r712 W Rankin Av
" Lora F studt r1701 Hoffman Rd
" Lorine mldr Norwesco Inc rRt 1 Bessemer City NC
" Lottie r704 N York St
" Louise L (Wid Natl) cafeteria wkr Woodhill Elem Sch h707 N Falls St
" Lucille M (Wid Pete) retd h1929 E Garrison Blvd Apt 24
" Mabel emp SBT&T r704 N York St
" Manuel F (Helen C) retd h704 N York St
" Manuel J (Hattie) lab Central Bonded Whse h1006 N Morris St
" Margt ofc sec E Graham Bell Ins Agcy rKendrick Rd
" Marshall P (Marilyn) sls mgr Westvaco Corp h1261c Carriage House La
" Marshall W (Mary J) (Walker's Gulf Serv Center) h2913 Crescent La
" Mary E Mrs (Mary Ellen's Beauty Shop) rBelmont NC
" Michl G (Rhoda S) studt h1138 Midway Dr
" Myrtle N (Wid Oscar M) cafeteria wkr Gaston County Bd Educ h504 S Willow St
" Nellie J Mrs mach Piedmont Am Corp h1234 W Airline Av
" Nora B (Wid Napoleon) retd h307 N Main St (L)
" Ola M retd h303 W Sullivan Av
" Olen (Linda S) constn wkr h1013 Cleveland Av
" Patricia N teller Citizens Natl Bk r2522 Cove Creek Dr
" Patsy Mrs admn asst County Dept Social Serv r809 Blackspring Dr
" Paul (Faye B) h2111 W 2d Av
" Paul E (Kizzie L) retd h209 S Ransom St

ROOSEVELT TIRE SERVICE INC.
EVERYTHING FOR THE CAR
TEL. 864-5464
191 E. Franklin Blvd. cor. Oakland St. 28052

WALKER
" Pearl Mrs h1405 W Ware Av
" Peter II clk A B C Bd h1619 Carolina Cir
" Randy clk Walker's Superette rCramerton N C
" Ray T (Lois G) tex wkr Smyre Mfg h143 Burton Cir (R)
" Raymond (Phyllis) clk PO h2701 Monterrey Park Dr
" Ricky (Cynthia D) dye hse Adventure Knits h2514 Penny Park Dr
" Robbie G studt r2818 Meade Av
" Robt h900 Fern Forest Dr Apt K
" Ronnie lab r704 N York St
" Ruby C fnshr Norwesco Inc r2701 Douglas Dr
" Ruby T wndr Rex Mills r1224 Sunshine Av
" Russell F studt r1701 Hoffman Rd
" Russell O (Ethel J) splr Gurney Indus Dunn Plant h822 S Oakland St
" Ruth r916 S Marietta St
" S Guy Rev (Fran) retd h2367 Hedgewood Cir
" Steve h2 E 6th St
" Sylvester (Annie B) retd h1401 Pinehurst St
" Thelmore M Rev (Ethel H) pastor Friendship Bapt Ch h207 W Bradley Av
" Theo B (Myrtle S) driver slsmn Piedmont Am Corp h2149 Linwood Rd
" Thomas E (Mary O) emp Westvaco Corp h2911 Fallswood Dr
" W W dentist 224 New Hope Rd rParadise Point N C
" Wesley A (Cenie C) installer Burl Yarn h4417 Grier St
" Wm A (Joan E) sect hd Rex Mills h7 Maple Av (R)
" Wm G (Myra A) driver Sears h404 N Edgemont Av
" Wistar G (Viola B) slsmn Smith Mitcham h2903 Imperial Dr
" Yates F (Maggie M) dye mn Groves Thread h416 Dallas-Stanley Rd (D)
" Zeth C (Jewel K) retd h1919 Auten Rd
Walker's Front End Shop 1114 W Franklin Blvd
" Gulf Service Center (Marshall W Walker) Bessemer City Rd
" Superette (Ernest L & Bonnie M Walker) 3002 York Rd

Anthony-Adams Insurance Agency Inc.
YOUR Independent Insurance AGENT SERVES YOU FIRST
W. A. "TONY" ANTHONY, JR.
M. R. "CHUCK" ADAMS; III
DAVID A. JONES
AUTO
FIRE
LIFE
ACCIDENT
415 W. Main Ave.
P.O. Box 1986 (28052)
DIAL 864-8323

A. B. CARTER, Inc.
OPERATING CARTER TRAVELER CO.—MILL DEVICES CO.
TEXTILE MACHINERY and SUPPLIES
Hwy. 321 South
P.O. Box 518, 28052
Tels. 865-1201 and 865-1202

McLean & Son FUNERAL DIRECTORS
MEMBER BY INVITATION NATIONAL SELECTED MORTICIANS
206 S. BROAD ST. (28052) GASTONIA'S OLDEST FUNERAL DIRECTORS DIAL 865-3451

W. D. LEE & CO., INC.
TEXTILE MACHINERY
Specialist In No. 102 Foster and No. 44 Universal Winders and Supplies
Erecting and Overhauling Winders
Also Replacement Parts for Carding Spinning and Twisting Machinery
All Work Fully Guaranteed
Westgate Industrial Center
P.O. Drawer 12157 (28052)
TELS. 867-7242 864-0346

YOUR HOME TOWN BANK
Use Citizens National for All Your Banking Requirements
THE CITIZENS NATIONAL BANK
In Gastonia — Phone 864-3451

CHAVIS TEXTILE MFG. Inc.
Winder Specialists
TEL. 867-8331
920 N. Highland St.
P.O. Box 939, 28052

WALKERS
Walkers Robt O (Judy L) sect hd R C G Love Plant h704 S Clara St
Walkowiak Robt F (Marcella M) v-pres Good Will Publs h1701 Westbrook Cir
Walkowick Robt F II USAF r1701 Westbrook Cir
Wall See Also Walls
" Annie W Mrs spnr Peerless Spinning rRt 5 Bx 427
" Carl H (Jewell P) (Wall's Plmb) h1733 Oak Valley Dr
" Cleo K (Wid W Blaine) tex wkr h107 E Ruby Av
" Donald E (Pat M) trans div Burl Indus h3009 Brandywine Ct
" Donald S (Janette L) plmb Wall's Plmb h1750 Oak Valley Dr
" Elvin R (Marsha C) driver City h3000 York Rd Lot 33
" Gary L emp Homelite r1003 W 3d Av
" Gay credit clk Advance Stores rRt 1
" George L (Annie) yarn job Peerless Spinning rRt 5 Bx 427
" Hubert J (Joyce H) mech Johnson Mtr Line h413 Elizabeth St
" James (Lina) tex wkr Rex Mill h2726 Mary Av
" James M (Linda K) ship clk Chavis Tex Machy h1764 Poston Cir
" John H III designer O G Penegar Co r519 W 4th Av
" John J Jr chf x-ray tech Gaston Mem Hosp r626 Stevens St
" John M (Carol M) mech Sun-Drop Btlg h1247 Blackwood St
" Juanita waitress Courageous's Snack Bar r412 S Oakland
" Kathy L nurses aide Gaston Mem Hosp
" Larry P tex wkr Homelite r1003 W 3d Av
" Link L (Ethel D) emp Stacy Trailer Pk h3000 York Rd Lot 59
" Lloyd J (Ruby M) retd h409a N Apple St

Contract Manufacturer
Textile Gears
Heat Treating Services
KLUTTZ MACHINE & FOUNDRY INC.
711 East Franklin Blvd. P.O. Drawer 70
Gastonia, N.C. (28052) Phone (704) 864-5454

WALL
" Mable R (Wid John W) h1927 N Modena St
" Maggie r916 S Marietta St
" Mary L (Wid Columbus J) h810 W Rankin Av
" Patricia studt r413 Elizabeth St
" Patricia F Mrs librn Ashbrook Sr Hi Sch r519 W 4th Av
" Paul L (Doris J) formn Threads Inc h1003 W 3d Av
" Sally E x-ray tech Gaston Mem Hosp
" Toy P (Novella D) retd h609 Carolina Av
" W A (Kathy L) plmb Rea Bros h1010 Warren Av
" Wm H slsmn Moore & Stewart rWinston Salem N C
Wallace Alice S retd h113 N Belvedere Av
" Allen (Kathleen R) emp Turbo Mach h3000 York Rd Lot 38
" Bell Mrs retd r2040 N New Hope Rd (WVH)
" Benny L (Jean G) condr SCLRR h2476 Acapulco Dr
" Betty (Wid Robt) emp Warner Swasey h302 S Pine St (D)
" Broadus slsmn Western Auto rTwin Av
" Business Forms Inc James D Mc Fadden Plant Mgr 1234 Isley Rd
" Carlene h1902 Parkdale Av
" Carolyn chkr Pacemaker Super Mkt rHollandale Dr
" Cecil B (Louise P) mach Homelite h3919 Little Mountain Rd
" Clifford M (Evelyn S) retd h623 W Hillcrest Av
" Clyde A (Jewel W) agt Biggerstaff Furn h1025 Ridge St
" Constance C Mrs tchr Hunter Huss Hi Sch rPO Bx 2402 White House La
" Cynthia A Mrs production wkr Wax Assocs h122 W Walnut Av
" Daivd cook Hardee's Of Gastonia
" Dorothy D Mrs tchr aide Flint- Groves Sch rBx 12514 Dallas- Cherryville Hwy
" Dorothy M (Wid Walter G) clk Akers Center Pharm h508 N Beverly Dr
" Eddie studt r1726 Belmar Dr
" Edw D (Mildred R) (Wallace Appl Serv) h2040 N New Hope Rd (WVH)
" Elton (Lois M) ship clk Turbo Mach h712 Lewis St
" Ernest F (Ruth C) plant opr City Sewerage Treatment Plant h2401 Linda St
" Ervin L Jr collr City Sanitation Dept r527 E Robinson St (D)
" Eunice (Wid J B) retd h1006 W Rankin Av
" Fannie R Mrs h527 E Robinson St (D)
" Ferdinand Jr (Margt B) supmn Firestone Tex h1850 Keith Dr
" Ferninand (Gwendolyn S) lift opr Burl Indus h1006 New Castle Rd

VOLKSWAGEN OF GASTONIA, Inc.
SALES SERVICE
Phone 864-6746
2119 Wilkinson Blvd. (28052)

T. Q. HOWE'S GARAGE INC.
WRECKER SERVICE ESTABLISHED 1920
General Auto Repairing-Truck and Tractor-Wheel Aligning-Battery Service
107 E. 8th AVE., 28052 PHONE 865-1361

Gaston Memorial Park & Mausoleums

1200 S. NEW HOPE RD. OPPOSITE N.C. ORTHOPEDIC HOSPITAL (28052)
WESTVIEW GARDENS, EDGEWOOD RD., BESSEMER CITY, N.C.
PHONES 865-9521 and 867-6441

WALLACE
" Gene (Peggy T) (Wallace Tex & Trimming) r3025 Gardner Park Dr
" Geo driver Bill Schwartz Inc rDallas N C
" Glenn A laby tech Gaston Mem Hosp
" Guy A (Paula) acct Pub Serv Of N C h2341 Jefferson Av
" Henrietta retd h1260k Carriage House La
" Herbert L Jr (Josephine) roofer Gastonia Sht Mtl Wks h1913 Parkdale Av
" Hugh E (Irene E) retd h4202 Grissom St
" Imogene S Mrs ofc sec Robt H Pinnix Inc r704 Kemsurch Cir
" Ione pkr Wallace Tex & Trimming rDallas NC
" Isabell (Wid Edw) maid h1519 Hoffman Rd
" James A (Jeanette T) retd h1506 Conrad Av
" James A (Gladys K) h816 Adams Dr
" James H (Dorothy) supvr Postal Service rBx 12514 Dallas-Cherryville Highway
" James K (Della H) agt Liberty Life Ins h214 Eric Ct
" James M (Doris) dist serv mgr Provident Life & Accident Ins rSouthwood Dr
" Jean G Mrs ofc sec S C L R R r2476 Acapulco Dr
" Jesse L h342 Hillgate St
" Jewel W Mrs collr Biggerstaff Furn r1025 W Ridge Av
" John D (Nellie C) opr City Water Dept h2020 Withers St
" Johnnie (Pauline B) h213 Winget Cir
" Joshua E tchr Grier Jr Hi Sch r1004 Honeywood La
" Joyce L Mrs laby tech Lithium Plant r119 W 5th Av
" Larry D (Margt) kennel wkr Gaston Vet Hosp h220 N Morris St
" Leola B (Wid Boyd H) retd h35 Park Dr (R)
" Mae (Wid Robt) retd h3119 Lowell Rd (R)
" Magalene Mrs dfr Myers Mill h1816 Florida St
" Maggie L (Wid James F) retd h1002 W 5th Av
" Marie H (Wid Charles C) tchr Myrtle Sch h405 W 2d Av
" Melanie Mrs clk Good Will Inc rRt 3 Lowell NC
" Melvyn A genl mgr Kate's Roller Rink h619 Westover St (L)
" Myrtle Mrs emp Beaunit Textiles h810 Lineberger St (L)
" N D h1546 Poston Cir
" Nancy D clk-typ Threads Inc r1005 W 2d Av
" Opal Mrs retd h1522 Conrad Av
" Otho G (Laura N) supvr Burl Indus h609 Wagner Cir
" Pallie H (Wid Geo S) h2025 Fleetwood Dr
" Peggy T Mrs bkpr Wallace Tex & Trimming r3025 Gardner Park Dr

CAROTHERS FUNERAL HOME, Inc.
THE COLONIAL CHAPEL
TEL. 867-6337
312 W. 2d AVE. (28052)

WALLACE
" Percy N (Joyce P) exec Mc Neill Spng h1561 Edenton Ct
" Raymond constn supt Jerry Kellar Real Est r919 Mallette La
" Richd E (Deanne B) acct J W Hawkins h1938 Taylor Dr
" Rickey h2102 Alpine La
" Robt B (Martha D) wvr Burl Indus h2421 Linda St
" Robt C (Ruth R) retd h1010 W Rankin Av
" Robt L (Ruth J) card tndr Burl Yarn h1256 Baugh St Apt C
" Ruby J spnr Mc Neill Indus h3166 Spring Valley Dr Apt 2
" Ruth C Mrs slswn Morris Jewelry r2401 Linda St
" Sue H babysitter r35 Park Dr (R)
" T E pkr Wallace Tex & Trimming rDallas NC
" Ted L slbr Victory Mill r3119 Lowell Rd (R)
" Terry P (Imogene S) (Terry Parker & Wallace) h704 Kemswick Cir
" Textile & Trimming Co Gene Wallace 309 S Columbia St
" Thos E (Peggy T) (Wallace Assocs) h3025 Gardner Park Dr
" Vicki S Mrs tex wkr Flint Mills r128 Green Dr
" W Broadus (Myrtle O) agt Jim Hopper Inv Agcy h304 Graham St
" Walter C (Gladys G) carrier Postal Service h808 Black Spring Dr
" Wm A Rev (Joann R) pastor Flint Groves Baptist Ch h1762 Hollandale Dr
" Wm H (Cath B) test deskmn SBT&T h1726 Belmar Dr
" Wm H Jr USAF r1726 Belmar Dr
" Wm L (Peggy) retd h1107 W Davidson Av
" Wm R (Kate C) retd h123 Duff Av
" Woodrow W (Ophelia I) (Village Pantry) h1005 W 2d Av

ACCUTROL TAX SERVICE
Income Tax — Accounting
413 W. Main Ave. Gastonia, N.C. (28052)
Telephone 864-4026

GASTONIA FIRE EXTINGUISHER CO. INC.
A COMPLETE LINE OF DRY AND CHEMICAL FIRE EXTINGUISHERS
Hand Portables
Wheeled Units—Marine
Stationary Units
Automatic Restaurant Systems
Kings Mountain Hwy. (Hwy. 29) P.O. Box 71 (28052)
Tels. 867-7990 and 867-8981

CITY LUMBER CO.
Serving Gastonia Since 1920
"From the Foundation to the Roof"
733-39 N. Marietta St., P.O. Box 838, 28052
Tel. 867-7208

Oscar Doster Realtor
REALTOR
SALES—RENTALS—APPRAISALS
"Key To Your Real Estate Needs"
TELS.
Sales: 864-3431
Rentals: 867-4456
428 W. Franklin Blvd. 28052

BUICK
LYTLE Buick INC.
OPEL
327 EAST FRANKLIN BLVD., P.O. BOX 957 (28052) TEL. 865-2388

GASTON COLLEGE

"A Comprehensive Community College"

Liberal Arts

Engineering Technology

Vocational and Health Education

Continuing Education

TEL. (704) 922-3136

NEW DALLAS HWY. 321 NORTH DALLAS N.C. (28034)

baugh development company
DEVELOPERS OF HEATHERLOCH
PINEHAVEN • ROBINSON HEIGHTS
175 WEST FRANKLIN AVENUE
GASTONIA, NORTH CAROLINA (28052) 704 867-5301

WALLAF

Wallaf Margt R h1210 Rhyne-Oakland Rd
Waller Ann tchr Highland Jr Hi Sch h1058 Fern Forest Dr Apt E
" Buddy prod mgr Winn-Dixie Store No 1039 rGastonia N C
" Earl G (Pauline D) mgr Hardee's Of Gastonia h1014 Holly Dr
" G L clk Winn-Dixie rYork Dr
" Marcia A tchr Highland Jr Hi Sch rRt 1 Bx 203
" Pauline C coffee shop clk Gaston Mem Hosp
" Tommy baker Winn-Dixie Store
Walls See Also Wall
" Arvel J (Vergie G) mgr G A C Finance h510 Hawthorne La
" Elden (Marsha) driver City Sanitation Dept r813 W Davison Av
" Elsie B (Wid Artemes C) cafeteria wkr Sanford's Cafeteria h1203 Perkins St
" Floyd G (Nannie L) retd h2600 Marldale St
" Frances Mrs teller First Citizens Bk & Tr rRD 1 Box 451c Mt Holly NC
" Franklin D (Brenda M) mach opr Textile Parts & Mach h4314 Grier St
" Freda Mrs smstrs h1915 W Overman Av
" Gerald W (Martha B) bodymn American Wrecker Serv h832 Howard Av
" Gordon L h3023 Curtis St
" Herman L serv mgr Jim Long Inc h2230 W 6th Av
" Juanita (Wid Jack R) waitress Curacious Snack Bar h412 S Oakland St
" Laura L (Wid Phillip L) waitress Eckerd's h205 S Liberty St
" Maude M (Wid Grady) retd h1819 Auten Rd
" Nancy Mrs ofc sec Burl Yarn h908 N Broad St
" Sylvia G Mrs slswn Belk's rRt 6 Gastonia NC

LOWE'S
of Gastonia
Building Materials and Mobile Homes
Tel. (704) 867-4441
1301 Bessemer City Rd. Gastonia, N.C. 28052

WALLS

" Vergie G Mrs ofc mgr Pinnacle Elec r510 Hawthorne La
" Wm E prnt shop Pharr Yarn r1819 Auten Rd
Walsh Hope Mrs clk Duke Pwr h426 N Edgemont Av
" John Mrs slswn Belk's r306 York Lincoln Rd
" M J (Paula) slsmn Para-Chem Sou h1267 Cambridge Av
" Michl (Mr Sea's Seafood) r1314 S York St
" Patricia R (Wid Maurice J) tchr aide Cith Sch Bd h1314 S York St
" Paul E (Ylia P) bus mgr H&P Whol Co h519 S Clay St
" Ylia P Mrs instr Gaston College h519 S Clay St
" Zetta S slswn Belk's r306 York Lincoln Rd
Walter Floyd (Sarah) emp Sherman Textile h2510 Crescent La
" Pleasant W line driver Akers Mtr Lines rRt 3 Bx 28c Concord NC
" Ronald driver Patterson-Campbell Oil rRt 2 Bessmer City N C
Walter's Body & Repair Shop (Harold G Walker) 601 E Trade St (D)
Walters Barbara T Mrs tchrs aide Warlick Sch r611 Holiday Rd
" Betty S Mrs quality control Norwesco Inc r2303 Lyon Av
" Bill (Barbara) emp Wix Corp h611 Holiday Rd
" Billy G (Ruth K) supvr Am Thread h1810 Oak Valley Dr
" Geneva h303a N Oakland St
" Geraldine r308 Oakdale St
" H Lloyd Rev (Mary L) retd h308 Oakdale St
" Jerry (Mary A) sls mgr Oden Sausage h1938 Echo La
" John fabricator Fabco Wldg & Repr
" John C (Pearline) retd h1424 May Av
" John M (Gloria) h614 E Church St (D)
" Johnny (Newell E) tex wkr Rex Mill h300 Birch St (L)
" Libby studt r320 S Myrtle School Rd
" Marvin L (Alice S) slsmn Gossett Mach Wks h2309 Whitener Av
" Mary A opr Ja-No's Coiffures h1825 Hartford Dr Apt B
" Patricia A fnshg dept Norwesco Inc rRt Bx 113a Bessemer City NC
" Phyllis Mrs ofc sec Temple Bapt Ch rRt 4 Lincolnton N C
" Raymond L (Sue J) mach Sherrill Mfg h2302 Lyon St
" Roy sec Richards Sls rCharlotte NC
" Ruth K Mrs lpn Gaston Mem Hosp r900 S Chestnut St
" Sherrie Mrs sec First Union Natl Bank r402 Myrtle School Rd

TEXTILES-INCORPORATED
THREADS-INCORPORATED
GASTONIA, NORTH CAROLINA

WILSON TRANSFER COMPANY, Inc.
"Superior Service Since 1916"
COTTON AND TEXTILE WASTE
Serving: Mississippi - The Carolinas - Georgia - Tenn. - Va. - Alabama
712 W. Airline Av. 28052—Tel. 867-6308 Charlotte, N.C.—Tel. 825-2090

WALTERS
" W Powell (Gay) mgr Gowen USED Cars h202 Daniels Dr
" Wilbur E (Eva J) linemn Williams Elec h1438 Bryant St
" Wm C (Frances B) mech Threads Inc h417 S Trenton St
" Wm R instrumentmn Robinson & Sawyer rDenver NC
Walton Charles roofer Gastonia Sht Mtl Wks r410½ South St
" Danl J (Margt L) lwyr 170 W Main Av Rm 104 h519 Hawthorne La
" Gary E (Sue W) mgr Snelling & Snelling r25 Woodbridge Dr
" Norma G studt r213 E 8th Av
" Willie J (Bertha S) pkr Seminole Mill hRear 213 E 8th Av
Walts Richd (Big E) r4812 Bethany Pl (CHAR)
Wannamaker E J pres Concrete Sup rCharlotte NC
Wansley Barbara B Mrs asst cash Citizens Natl Bk rCramerton NC
Ward Benj (Pauline G) jan Erwin Park Community h1003 N Boyce St
" Benj Jr (Patricia T) linemn Pepsi Cola Bottling Co h508b Lenox Av
" C Fred (Sue) ofc mgr Pub Serv Of N C rBelmont NC
" Carl D (Violet T) pres Ward Funeral Service Inc r2406 Hoffman St
" Carl D Jr (Patsy C) mgr Ward Funeral Serv rFarm Brook Dr Rt 4
" Charles K (Artie W) retd h1002 N New Hope Rd (WVH)
" Clarence tex wkr hNightengale Rd Lot 3
" D J (Bula G) retd h1107 Houston St
" Danl L (Betty) slsmn Sunshine Uniform Serv h1441 Anderson St
" Deborah emp R C G Love r315 Commerce St
" Earl C (Lennie M) pntr r106 Venus Av
" Earl C h108 Venus Av
" Evelyn L slswn Belks r912 W Rankin Av
WARD FUNERAL SERVICE INC Carl D Ward Sr Pres, Mrs Violet T Ward Sec-Treas, Carl D Ward Jr Mgr, Funeral Directors, Air Conditioned Chapel 220 S Broad St (28052), Tel 864-3403
" Harry (Willie M) mtcemn Coml Bldg h620 W Allison Av
" Howard retd h620 W Bradley Av
" Jack (Cheryl) supvr Burlington- Madison Yarn rBelmont N C
" Jack A (Edna J) shop formn Coley Htg & Cooling h917 Railroad St (L)
" Jeanette W Mrs bkpr Lowie Ice & Fuel r912 W Rankin Av (G)
" Joey material handlers Wix Corp r601 W Hillcrest Av
" John W (Margt S) press runner Weeks Inc h1262 Baugh St Apt A

BRYANT SUPPLY COMPANY Inc.
FOR YOUR ELECTRICAL NEEDS
335 and 605-09 E. Franklin Blvd. P.O. Box 1277, 28052
202 E. Avon St. Tel. 865-3466

WARD
" Joseph Y (Shelia R) lead mn Wix Corp h601 W Hillcrest Av
" Levita slswn Belk's rRt 2 (D)
" Lila F Mrs maid h711 N York St
" Liston D (Terri G) h3525 Gardner Park Dr
" Mae E (Wid B Gordon) nurse Dr Henry F Glenn Jr h616 N Highland St
" Maggie (Wid Robt) h1012 New Castle Rd
" Marion (Sandra H) crdr Parkdale Mills h1737 Parkdale Av
" Mellisa slswn Belk's r2111 Pamiela St
" Murray L (Judy) mgr Sands & Co r231 Salem Dr (D)
" Patricia T mdse bkpr Pub Serv Of N C r508-B Lenox Av
" Paul W (Lela M) tex wkr Parkdale Mill h1306 Linwood Rd
" Pauline B (Wid John D) retd h601 Flowe St
" Pearl Z mldr Norwesco Inc r1847 W Third Av
" Ralph C Jr h507 S Loraine St (D)
" Ralph L (Pearl Z) crdr Parkdale Mills h1847 W 3d Av
" Robt L Jr (Linda T) plant supt Central Yarn & Dyeing h1255 Queensgate Rd
" Roy J (Sarah W) lm fxr Firestone Tex h1110 W 5th Av
" Ruth B Mrs slswn Belk's r2111 Pamiela St
" Violet T Mrs sec-treas Ward Funeral Service Inc r2406 Hoffman St
" Wm B (Hazel L) retd h303 S Weldon St
" William C (Janette W) mgr Lowie Ice & Fuel h912 W Rankin Av
" Wm C Jr crater Indus Dryer r912 W Rankin Av
Wardlaw Vanessa M clk City Clk & Tax Collr h221 S Oakland St Apt 4
Ware A Vardley (Vivian K) mgr Western & Sou Life Ins h2921 Planer Ter

JIM MOORE INSURANCE
Auto—Business—Home—Life
Tel. 865-6876
903 EAST 2d AVENUE
GASTONIA, N.C. (28052)

Kelly Clemmer Construction Co.
Office - 409 W. Main St. P.O. Box 541
Dallas, N.C. (28034)
Phone 922-4562

DRUGS
BROWN MEDLIN
DRUG STORE
1514 S. YORK ST. 28052
TEL. 867-6356
We Deliver

GASTONIA UNITED OIL CO., Inc.
OIL PRODUCTS—FUEL OIL DELIVERY
2766 E. Ozark Ave., P.O. Drawer 68, 28052 Tel. 824-3561

GASTONIA
QUALITY Glidden PRODUCTS
PAINT CENTER
Serving Residential Maintenance and Industrial Trade
Aerosol Packaging
729 E. FRANKLIN BLVD. (28052)
Phone 864-6783

WIX FILTERS

WARE
" Annie B Mrs ekg tech Gaston Mem Hosp h1519 Poston Cir
" Boyce E constn wkr r1625 Rhonda Dr
" Carrie W (Wid J White) h409 W 3d Av
" Connie C mkt-rep First Union Natl Bank r2031 Pamela St
" Dale constn wkr r2018 Foxworth La
" Danny L emp City Water & Sewer Dept r5006 Little Mtn Rd
" Donna R Mrs tchr County Bd Educ rBelmont N C
" Faye Mrs emp R C G Love Mill h1705 E Ozark Av
" Freddie P (Wid H D) (Freddie's Beauty Salon) h1016 Tanglewood Dr
" Genevieve L Mrs tchr Ashbrook Sr Hi Sch r2700 Club Dr
" Helen F slswn Belk's rPO Bx 21 Kings Mountain N C
" J White Rental Agency (Mrs Shelton W & J Robt Abernethy) 162 South St
" Jimmy clk Recreation Inc rKings Mountain NC
" John F (Willie M) retd h1412 N New Hope Rd (WVH)
" Latane H (Genevieve L) with Genl Adjustment Bur h2700 Club Dr
" Mabel retd r1412 N New Hope Rd (WVH)
" Mary E Mrs teller Citizens Natl Bk r1625 Rhonda Dr
" Nathl (Connie) h2011 Pamela St
" Pearl r916 S Marietta St
" Ralph E (Mary E) mtce EAL h1625 Rhonda Dr
" Romana studt r1016 Tanglewood Dr
" Sam mtcemn County Sch Mtce Shop r5006 Little Mtn Rd
" Saml H (Mary E) retd h1134 E Franklin Blvd
" Wm B carp Wm G Holland Constn rKings Mountain NC

Lighting
Fixtures Indoor And Outdoor
Bathroom Accessories
Gifts
Dial 704/865-2339
AKERS SHOPPING CENTER
1405 E. FRANKLIN AV. (28052)

CLEO'S HEATING AND COOLING INC.
bryant CONTRACTORS Sales—Service YORK
RADIO CONTROLLED SERVICE TRUCKS
500 N. MARIETTA ST. (28052) Phone 864-9901
Service 864-9903, Charlotte 333-9339

WAREHOUSES OF GASTONIA INC
Lawrence F Holland President, Industrial And Commercial Storage, Textile And Machine Shop, Machinery Storage And Sales, 1312 W 2d Av, PO Box 12622 (28052), Tels 864-1690, Nights 864-1240
Wark C F exec supvr Public Finance rHackensack NJ
Warlich Howard (Patsy) dye hse wkr Kingspoint h956 Mars St
Warlick Betty Mrs teller Citizens Natl Bank r1136 S Edgemart Av
" David F (Gail) emp Homelite h1612 Jackson Rd
" John T III (Barbara M) (Gaston Urological Assoc) h1024 Nottingham Dr
" John Z line driver Akers Mtr Lines rCharlotte NC
" Karl M (Joyce M) credit mgr Sears h1522 Ridgewood Dr
" Lucy H (Wid Alf C) h1848 Country Club Rd
" Mary S (Wid Hugh) retd h604 Park Ter
" Mike A (Kay R) electn Ervin Constn h422 Connor St
" Ola M Mrs diet supvr Gaston Mem Hosp rRt 2 Bx 176
" Paula Y ofc wkr Triple A Ins r1522 Ridgewood Dr
" Place Apartments Dolly D Miller Mgr 1680 Lynhaven Dr
" School John W Senter Prin 1316 Spencer Mountain Rd (R)
" Ted E (Betty H) (Warlick Real Est) h1136 S Edgemont St
" Wm (Pauline W) retd h308 Bessemer City Rd
Warman Harold L (Sandee S) supvr Danoca Indus h2427 Jefferson Av
Warner Edw F Jr local driver Akers Mtr Lines rCharlotte NC
" John W (Marie) roofer Long Bros Roofing h600 E Betty St

WARNER & SWASEY CO
THE TEXTILE MACHINERY DIVISION
RAYMOND F SACK
QUALITY ASSURANCE MANAGER
JOSEPH F OGRINC
ENGINEERING MANAGER
GASTONIA HWY
PO DRAWER 815
BESSEMER CITY, N C (28016)
TELEPHONE 629-4141

Warnock Archie H (Sarah L) retd h311 S Columbia St

PROVIDENT
LIFE AND ACCIDENT
Insurance Company
ALL FORMS OF GROUP INSURANCE
316 S. Marietta St., P.O. Box 2048, 28052 Tel. 864-5775

GRAY INDUSTRIAL STEAM, LTD.
Industrial Steam and Heating Supplies - Boilers - Pumps - Automatic Steam Plant
BOILERS
855 N. Marietta St.
P.O. Box 3997, Akers Station (28052)
SALES and SERVICE
Tels. 865-3565 and 864-8346

WARNOCK
" David E (Phyllis B) acct Homelite h530 W Harvie Av
" J Alvin (Wanta P) ship clk Impact Plastics h2009 Auten Rd
" Sarah Mrs alterations Belk's r311 S Columbia

WARREN A BRICE
(Georgette A), Insurance Consultant Pilot Life Insurance Co Chamber Of Commerce Bldg 601½ Franklin Blvd, PO Box 1393, Tel 867-7245 h108 W 4th Av (28052), Tel 864-0368
" A James (C Phyliss) br mgr First Union Natl Bank r16b May Ct
" Algie (Ruby J) twstr Firestone Tex h1254 Sydnor Av
" Annie M r1002 Plymouth St
" Apartments James M Warren Mgr 1017 E Airline Av
" Arth R (Mildred C) supt Arlington Mill h1722 Davis Park Rd
" Aubrey L (Joan W) line driver Akers Mtr Lines h2202 Twin Av
" Bertha A (Wid Allen C) h1625 W Garrison Blvd
" Boyd M (Byrte) retd h1416 Old Dallas Rd (D)
" Brenda h500 Southside Av
" Brenda M Mrs clk Good Will Inc r157 Cedar (S)
" Charles D h1196 Fern Forest Dr Apt L
" Charles L (Amanda P) mech Walker Mtrs h1636 Cecilia Dr
" Charles W r109 N Elm St (L)
" Claude mtcemn County Sch Mtce Shop
" Crimmer rd driver Akers Mtr Lines rRt 3 Bx 333 Taylorsville NC
" Cynthia J reporter Credit Bur Of Gastonia rRt 3 New Hope Rd
" David R studt r512 Mc Adenville Rd (L)
" Dewey C (Lela C) hlpr Holsum Bakery Thrift Store h504 Hawthorne La
" Docie r2005 Flint La
" Dock K (Pauline) emp Bogger City h116 S Elm St (L)
" Edith C Mrs tchr County Bd Educ r401 Armstrong Park Rd
" Eliz R (Wid Roy Z) retd h501 S Lee St
" Ernest M (Dorothy S) mtcemn County Sch Mtce Shop h729 Grove St (L)
" Evelyn S (Wid Charles I) wndr Stowe Mills h109 N Elm St (L)
" Evert N instr Gaston College r729 Grove St (L)
" G A agt Life Ins Co Of Ga rShelby N C
" Gayle T Mrs tchr Ashbrook Sr Hi Sch r3812 Edewater Dr
" Ida M (Wid Wm) r125 W Woodside Av (R)
" James C Jr (Phyllis) br mgr First Union Natl Bk h613 May Ct
" James E (Brenda M) wkr Burl Indus h111 Burton Cir (R)

NOLEN CONCRETE SUPPLY INC.
TRANSIT MIXED CONCRETE
Sand — Stone
Building Supplies
401 E. Main Ave. P.O. Box 446 (28052)
Phone 864-3225

WARREN
" James E (Colleen) supt Robt H Pinnix Inc rRt 4 Bx 212 B Charlotte NC
" James L (Jamie M) mech Rex Mills h5 S Gray Av (R)
" James M mgr Warren Apts h1017 E Airline Av Apt 1
" James R (Jane B) computer center dir Cherry Bekaert & Holland h1644 Nottingham Dr
" Jerry F leader & wldr Pub Serv Of N C r4619 Union Rd
" Jim sec-treas Optimist Boys Club
" Jimmie lieut dept County Sheriff rBelmont NC
" Kathy O tchr Sherwood Elem Sch rLynn St Rt 3 (D)
" L Jackson retd h934 N New Hope Rd (WVH)
" Landon A line driver Akers Mtr Lines rStatesville NC
" Laura M h2508 York Rd
" Lawson S (Lena) v-pres Gastonia Glidden Paint Center h512 Mc Adenville Rd (L)
" Lawson S Jr studt r512 Mc Adenville Rd (L)
" Lena A nurses aide Gaston Mem Hosp
" Lena A Mrs sec Gastonia Glidden Paint Center r512 Mc Adenville Rd (L)
" Lena H Mrs wndr tndr Peerless Spinning r513 W 1st St (L)
" Leonard R (Lena H) wrpr tndr Peerless Spinning h513 W 1st St (L)
" Lester R (Shirley M) tex wkr Rex Mill h2005 Flint La
" Lila C Mrs cafeteria mgr Highland Jr Hi Sch r504 Hawthorne La
" Lucy emp Arlington Mills h1806 W Overman Av
" Maggie yarnwn Burl Indus h1858 Keith Dr
" Marie W (Wid Lacel) cln Burl Indus h1714 Hoffman Rd

Joe C. Adams Jr. & Co.
One Day Delivery On
Ideal Clutches and Drives
Repair Textile Machine Parts
Replacement Parts—New and Used
Mill Supplies
1220 W. Franklin Blvd.
P.O. Box 3617 (28052) Tel. 867-8041

Sherrill Industries, Inc.
SPECIALIZING IN
PRECISION LOOM PARTS
Plant: Dallas — Cherryville Hwy. (Hwy. 277), Dallas, N.C.
P.O. Box 578, Gastonia, N.C., 28052
Tel. 922-7871

AMERICAN ACADEMY OF HAIR STYLING

Visual and Auditory Instructions
FREE Placement
Supervision by Experts
AMPLE PARKING
DIAL 867-7981
1404 W. Franklin Blvd. (28052)

SMITH CHEVROLET CO., Inc.
KEEPING YOU FIRST
CHEVROLET
KEEPS US FIRST
438 W. Franklin Blvd. 28052
Phone 864-8301

GARLAND HENDERSON SIGN CO.
ALL TYPE SIGNS
Tels. 864-2448 and 824-9538
Garland Henderson
531 S. Myrtle School Rd.
Lanny Henderson
Gastonia, N.C. (28052)

SUMMEY BUILDING SUPPLY INC.
COMPLETE LINE OF BUILDING SUPPLIES
AUTHORIZED FABRICATORS OF ROOF TRUSSES — Manufacturers of Modular Living Units
Dallas, N.C. (28034) Tel. 922-7886
1000 Philadelphia Church Road
Charlotte, N.C. Direct Line Tel. 825-3491

GREENE'S TIRE CENTER
REMINGTON AND REGAL
QUALITY RECAPS
LOW PRICES
SPEED BALANCING
903 E. GARRISON BLVD. (28052) 867-7102

WARREN
" Marty constn wkr Ervin Co h600 E Church St (D) Apt 19
" Mary A nurse aide Gaston Mem Hosp r3712 Old York Rd
" Mary R Mrs cafeteria mgr Grier Jr Hi Sch r804 Blackspring Dr
" Mason R (Flossie B) supvr Peerless Spinning h501 Phillips St (L)
" Mena r1002 Plymouth St
" Michl A (Patricia M) electn Bolin Elec Contr rRt 1 Bx 292 Kings Mountain NC
" Michl W computer opr Cherry Bekaert & Holland r900 Fern Forest Dr
Warren Ostelle A Lawyer 201 First Federal Bldg 251½ W Main Av, PO Box 26 (28052), Tel 865-3489, h1315 Jackson Rd (Hillcrest), Tel 865-1123
" Patricia A key punch opr Burl Indus r2202 Twin Av
" Patricia M Mrs teller First Union Natl Bank r4216 Greenhaven La
" Ralph (Beverly) studt h3005½ Lowell Rd (R)
" Ralph B Jr (Patricia S) ship & rec clk Pharr Yarn h4603 Starview Dr
" Ralph M sec Peerless Spinning r501 Phillips St (L)
" Reggie (Jane) clk Howe Distr rNew Hope Rd Rt 3
" Robt retd r1802 Mc Farland Av
" Robt H retd h1002 Plymouth St
WARREN ROY P (Edith C), Sec-Mgr Craig Realty & Development Co, Stanley-MtHolly Rd, PO Box 308, Stanley, N C (28164), Tel 827-3265, h401 Armstrong Park Rd, Tel 867-7902
" Roy P Jr studt r401 Armstrong Park Rd
" Ruth L retd h625 Geer St (L)
" Sammie display adv Gastonia Gazette r (L)
" Shirley A newsrm Gastonia Gazette rBelmont NC

Dan Hamrick Harold Dunaway Henry Dunaway
Kawasaki
OF GASTONIA INC.
TEL. 864-2211
SALES and SERVICE
ROUTE 1 KINGS MOUNTAIN HWY.
GASTONIA, N.C. (28052)

WARREN
" Steven R studt r1722 Davis Park Rd
" Ted W mtcemn County Sch Mtce Shop r729 Grove St (L)
" Thos M (Estelle G) retd h3712 Old York Rd
" Violet L doubler tndr Peerless Spinning r906 W 1st St (L)
" Wm H (Mary R) acctg clk Akers Mtr Lines h804 Black Spring Dr
Wash Allen G instr Gaston College rRt 1
Washam Bill constn supvr James L Beam Jr & Assoc rRt Bx 485 Huntersville NC
" James C (Jane) eng asst Duke Pwr rBessemer City NC
" Suzanne H Mrs tchr Lowell Elem Sch rCharlotte NC
Washburn Oscar W (Florence Y) h205 W Walnut Av
Washington Bendetta C studt r606 W Rankin Av
" Carrie S Mrs ofc sec Highland Jr Hi Sch r606 W Rankin Av
" Charles emp Sou Processing r816 S Miller St
" Geo C (Carrie S) ship clk Aladdin Knit h606 W Rankin Av
" James W (Josephine M) garagemn Akers Mtr Lines h816 S Miller St
" Portia C (Wid N) retd r606 W Rankin Av
" Robenia B studt r606 W Rankin Av
Wasielewski Richd S (Karen W) supvr Warren & Swasey h1348 Bucknell Av
Waterman Edith Mrs tel opr Good Will Inc r3811 Edgewater Dr
" James M (Cath C) mtce supvr Wallace Business Forms h526 N New Hope Rd
" Raymond D (Edith B) genl mgr Geo Rahmann & C0 r3811 Edgewater Dr
Waters Alton E (Ruth) journeymn A&P h1819 Kingston Dr

WATERS ANN MRS

Secretary Gaston County Chamber Of Commerce 601 W Franklin Av (28052), Tel 864-2621, r320 S Myrtle School Rd, Tel 865-1478

" Annie W Mrs spnr Peerless Spinning r89 E Crescent Av (R)
" Betty mgr Consolidated Coin Catering h508 W 5th Av
" Billy B (Ruth B) mach supvr Stainless Steel h2200 Linwood Rd
" Calvin W (Geraldine M) emp Wix Corp h3924 Little Mountain Rd
" David W line driver Akers Mtr Lines rRt 2 Bostic NC
" Donald C mach Belmont Mach & Fabricating r426 S Oak St
" Elson W (Patricia Y) emp Westvaco Corp h306 E Main St (D) Apt 2
" Ethel D r3924 Little Mountain Rd
" Gloria W Mrs opr SBT&T r517 S Oakland St
" J (Betty) h1716 Maxton Av

PETTY MACHINERY SALES, INC.
MACHINE TOOLS NEW-USED
MACHINE SHOP EQUIPMENT
MILLING MACHINES
DIAL 864-7886
509 E. MAIN AV. P.O. BOX 1741 (28052)

SISK FUNERAL HOME
730 Gastonia Highway
Bessemer City, N.C. 28016
TELEPHONE 629-2255

NEW CONSTRUCTION—COMMERCIAL and RESIDENTIAL
JAMES E. FULGHUM
GENERAL CONTRACTOR
1103½ S. MARIETTA ST., 28052 PHONES: OFFICE 864-8071—RES. 825-5594

WATERS
" James bkpr Petroleum Trans rKings Mtn NC
" James R (Erlene G) musician h17 Stowe St (L)
" James W (Annie W) retd h89 E Crescent Av (R)
" Jennie F maid r107 E Walnut Av
" Jerry G (Gloria W) press opr Wix Corp h517 S Oakland St
" Larry D (Eliz P) tire capper Roosevelt Itre h218 Proctor St
" Larry S line driver Akers Mtr Lines rRt 2 Bostic NC
" Leola h417 E 6th Av
" Mae Mrs emp Burl Yarn h148 Winget Cir
" Mildred babysitter r1911 Front St
" Mildred P clk Pub Serv Of N C h842 S Jackson St
" Morgan W (Nena H) mtce mn Hawshall Chem h1020 Holly Dr
" Pearl C (Wid Joseph L) h417 E 6th Av
" Quay F retd r306 W Allison Av
" Ralph B (May B) policemn Town Police Dept (L) h711 S Church St (L)
" Richd h510 N Myrtle School Rd Apt 16
" Richd C (Anne P) slsmn h320 S Myrtle School Rd
" Robt L dispr Akers Mtr Lines r1544 Poston Cir
" Sarah F r842 S Jackson St
" Teresa cash Thrift Loan rBx 657 Lowell N C
" W C (Lilia Mae W) agt Life & Casualty Ins Co Of Tenn h705 Caroline Av (L)
" Wm E (Minnie C) slsmn Maxwell Bros h426 S Oak St
" Wm O Jr (Mary F) retd h2318 Panama Av
" Wm W (Frances C) mech hlpr Akers Mtr Lines h107 Burton Cir (R)
Watford L E pres Blu-Gas Co Inc Of Gastonia rKings Mountain Hwy
" Thelma waitress Honey's Restr r3000 Randy Dr
Watkin Lester (Maggie I) carp City Of Gastonia h415 N Broad St
Watkins Alvin T (Mary M) driver Consolidated Trucking h1113 W Rankin Av
" B Pressley (Evelyn B) sectmn Smyre Mfg h105 Church St
" Carrie S Mrs h867 Barkley St
" David B tchr Grier Jr Hi Sch rCharlotte NC
" Donald S whse mgr Mason Athletic Co rAtlanta Ga
" Eug (Barbara W) roofer Gastonia Sht Mtl Wks h3161 Spring Valley Dr Apt 1
" Fred E (Eileen H) loader opr E W Armstrong Co h107 Watkins Rd
" Freda ofc clk Mason Athletic Co
" Harold S (Mary R) agt Int Rev Serv h1536 Anderson St

Patterson-Campbell Oil Co.
EXXON
738 N. Marietta St., P.O. Box 567 (28052) Tel. 867-6343

WATKINS
" Janie M Mrs retd h106 Watkins Rd
" Mart r211 W Walnut Av
" Mary M Mrs emp Firestone Tex r1113 W Rankin Av
" Myrtle B (Wid Marion) retd r109 E 4th Av
" Nellie M (Wid Eddie) h1326 N 2d Av (R)
" Pauline tchr asst Gaston Community Action r1112 W Rankin Av
WATKINS & PELL Accountants, Bookkeeping Service, Tax Returns, Bookkeeping, 138 S Marietta St (28052), Tel 865-1051
" Phyllis A mach opr Mc Neal Spinning r105 Church St
" Quality Products Houston L Yearwood Agt 417 S Emerson St Apt 14
" R G (Watkins & Pell) h1509 Pearl St
" Ralph L (Pauline N) carp h1112 W Rankin Av
" Reginald W (Joyce M) (Reginald Walkins Masonry) h412 E Wilkins St (D)
" Robt T (Sarah K) v-pres-sls Pub Serv Of N C h301 Rosemary La
" Wm L line driver Akers Mtr Lines rConcord NC
Watson A Jack Jr (Carol) adj First Union Natl Bank rRt 1 Whitesides Rd
" Albert (Donell) driver Rhynes Florist h304 Starr St (D)
" Alvin L (Teresa G) emp Rex Mill h717 E Park Av
" Ann R studt r711 New Hope Rd
" Annie B cafeteria wkr Paul Rose Dept Store r925 E 4th St
" Arth L orderly Greenbrier Rest Home r2108 2d St
" Beverly J Mrs h864 Barkley St
" Charles (Jerlean J) emp Wix Corp h307 Biggers Av
" Christine T (Wid A Marvin) clk Mary Jo's Cloth Store h309 N Hoffman St (D)

Stebbins Real Estate
REALTOR
• RESIDENTIAL
• COMMERCIAL
• INDUSTRIAL
Appraisal — Multiple Listing — Service
P.O. Box 3771
206 W. 3d Av. (28053)
Tels. 864-9312
Nights 865-5805

CASE TIRE CO., INC.
"JUST IN CASE YOU NEED TIRES"
QUALITY TIRES AT FAIR PRICES
DISTRIBUTOR FOR ASTRO STAR & MONARCHS RECAPS
WHOLESALE and RETAIL
EASY TERMS
TEL. 865-6422
615 E. 2d Av. (28052)

A. B. CARTER, Inc.
OPERATING CARTER TRAVELER CO.—MILL DEVICES CO.
TEXTILE MACHINERY and SUPPLIES
Hwy. 321 South
P.O. Box 518, 28052
Tels. 865-1201 and 865-1202

FEDERAL SAVINGS AND LOAN INSURANCE CORPORATION
SAFETY OF YOUR SAVINGS
INSURED
UP TO $20 000
First Federal Savings & Loan Assn.
Five Convenient Locations
Tel. All Offices 865-7485

Bolin Electrical Contractors Inc.

Commercial Industrial

N.C. License No. 3478U

Licensed In South Carolina

TEL. 864-5468 Anytime
1404 W. Airline Ave. (28052)

BRIDGEMAN REAL ESTATE CO.
"Service Is Our Goal"
REALTOR
SALES—APPRAISALS—LOAN ORIGINATIONS—PROPERTY MANAGEMENT
Suite B, Professional Plaza, South St. and 2d Av. Tel. 864-7732

La Petite Salon of Beauty
1226 WEST SECOND AVENUE
GASTONIA, N.C. (28052)
TEL. 864-9479

WATSON
" Clyde (Hattie A) retd h1722 Bradford St
" Cora L r419 Brevard St
" David H (Debra) driver Armtex h1340 Essex Av
" Ernest L (Pauline P) jan Burl Indus h1902 Hoffman Rd
" Everette (Juanita H) h1215 W Ware Av
" Foy S firefighter City Fire Dept rRt 2 213 Turner
" Frank (Brenda F) h608 E Holly St (D)
" Fred R (Ruth H) city eng City Of Gastonia h1439 Lynhurst Dr
" Fred T (Lillian A) retd h716 N Main St (L)
" Freddie emp City Water & Sewer Dept rKings Mountain NC
" Garfield lab Dallas Sewer & Water Dept r608 E Robinson St (D)
" Geo atndt Hoffman Texaco Serv Sta r419 Brevard St
" Gertrude T Mrs retd h701 N Pryor St
" Gladys M Mrs tex wkr Flint Mill h403 W Norment Av
" Grady A (Lillian K) hlpr Charles Gunn Fl Covering h4001 York Rd
" Hattie M Mrs retd h819 S Weldon St
" Helene h102 W 2d Av Apt 201
" Henry L (Helen) formn Gastonia Sht Mtl Wks rRt 1 Chapel Grove N C

WATSON INSURANCE AGENCY INC
Thomas Craig Watson Sr Pres-Treas, Thomas Craig Watson Jr V-Pres, James C Broome V-Pres, Leroy E Wilkins, Craig S Hovis, Larry B Roland, Hugh R F Campbell W Gray Sanders Account Executives, Robert F Hall Life Insurance Solicitor, Gastonia's Largest, Complete Coverage For Home, Auto And Business Insurance 245 E 2d Av (28052), Tel 865-8584, Branches 126 N Main St, Belmont, NC, Tel 825-9641,

Gastonia Typographers
PUBLISHING—PRINTING
COMMERCIAL ART WORK
TELEPHONE
867-5129
242 E. MAIN AV.
P.O. BOX 133 GASTONIA, N.C. (28052)

WATSON INSURANCE AGENCY INC CONTD
128 E 1st St, Lowell, NC, Tel 824-1785 (See Index To Advertisers)
" Irene L (Wid Nero) maid h516 E Robinson St (D)
" J B (Edna L) guard Colman Cocker h1905 E Gum St
" Jack (Margt Q) twstr Firestone Tex h415 S Sherman St
" Jack (Sarah S) emp Jones Constn h221 Daniels Dr
" James h934 Junius St
" James L (Carolyn J) ship clk Kluttz Mach & Fdry h3215 Flowe St
" Janet retd h612 W Harrison Av
" Jennie C exec dir Gaston County Heart Assn h504 S York St
" Jerlean Mrs cook Gaston Mem Hosp r307 W Biggers St
" Jerry r407 S Gray St
" Jimmy L (Helen L) fxr Firestone Mill h1007 S Myrtle School Rd
" Josie M Mrs (Watson's Gro) r1250 N Ransom St
" Lola M hsekpg aide Gaston Mem Hosp
" Louis V (Mary R) mldr Garlock Plant h407 S Gray St
" Lucille Mrs h426 Brevard St
" Luvenia maid h207 W Sullivan Av
" Mary M (Wid Wm E) retd h1726 E Gum St
" Mary R mldr Norwesco Inc r406 S Gray St
" Max E r403 W Norment Av
" Melvin studt r519 S Hoyle St (D)
" Miriam M (Wid Charles O) h1418 N Modena St
" Nat E Jr (Sara S) phys Remount Rd h1407 Georgetown Dr
" Otis (Mary) emp Gaston United Oil h406 Starr St (D)
" Richd (Delores A) busmn Honey's Restr h304 Moore St
" Robt r426 Brevard St
" Robt Jr (Josie M) agt Independent Life & Accident Ins h1250 N Ransom St
" Robert L (Annie P) driver Wilson Transfer r925 E 4th Av
" Robt M (Annie B) truck driver h2108 2d St
" Rodger r419 Brevard St
" Roma L studt r2108 2d St
" Roosevelt (Addie S) disp plant wkr Town Of Dallas h407 E Johnson St (D)
" Sandra Mrs recpt Children's Clinic rRt 2 Bx 190 Bessemer City NC
" Sarah S Mrs mgr Friedman's Jwlrs h1046 Fern Forest Dr Apt C
" Stevie L studt r309 N Hoffman St (D)

HowDiCo
HOWE DISTRIBUTING CO., Inc.
INDUSTRIAL SUPPLIES and EQUIPMENT
Gastonia Tel. 867-1841 Charlotte Tel. 333-4672

Carrier
Barry Long
AIR CONDITIONING CO., INC.
HEATING COOLING
2524 N. Chester St., 28052 Telephone 865-1269

GASTONIA MUTUAL SAVINGS & LOAN ASSN.
INSURED SAVINGS — ORGANIZED 1905 — HOME LOANS
FEDERAL SAVINGS AND LOAN INSURANCE CORPORATION — SAFETY OF YOUR SAVINGS — INSURED UP TO $20 000

WATSON THOMAS CRAIG JR (Sandra C), V-Pres Watson Insurance Agency Inc 245 E 2d Av (28052), Tel 865-8584, h222 W 11th St, Tel 864-8442
WATSON THOMAS CRAIG SR (Kathleen R), Pres-Treas Watson Insurance Agency Inc 245 E 2d Av (28052), Tel 865-8584, h711 New Hope Rd, Tel 865-4437
" Tom assoc dist exec Boy Scouts Of Am rCharlotte NC
" Viny (Wid Johnny) h419 Brevard St
" Wayne D (Sandra G) tndr Rex Mill h808 E Park Av
" Willmon (Ludie H) constn wkr h1906 Hoffman Rd
Watson's Grocery (Mrs Josie M Watson) 414 N Marietta St
Watters James E (Dorothy T) mgr Fabco Co h3814 Yorkwood Rd
" James E Jr (Sadie J) serv mgr Central Yarn & Dye h1752 Laurel La
" Katie (Wid Albert) retd h1517 Conrad Av
" Robt fabricator Fabco Wldg & Repr r3814 Yorkwood Cir
" Wayne fabricator Fabco Wldg & Repr r3814 Yorkwood Cir
Watts Alfridea h810 Marve St
" Carroll S (Agnes W) mtcemn L S Rankin & Sons h200 E 4th St
" Cynthia Mrs tchr Rhyne Elem Sch r2200 Williamsburg Dr Apt 15
" Della A Mrs tech Gaston Mem Hosp r506 W 5th St
" Derrell h2181 Brookneal Dr
" Don credit mgr Firestone Stores rBessemer City N C
" Gary C rte clk & supvr Akers Mtr Lines
" Gertrude M (Wid Charles) retd h105 Carpenter St
" Grace G (Wid Graydon C) tchr Pleasant Ridge Elem Sch h1209 Jones St
" Gussie stockmn Sunshine Lines r2208 Simmons Av
" Herman S (Mae B) retd h3021 E Long Av (R)
" Howard D puller Pharr Yarns r507 E Cobb St
" J Gordon (Ellen H) section hd United Spnrs h2913 Lowell Rd (R)
" Jack R (Mary E) mech Eastern Airlines h2111 S Lee St (AD)
" Jerry L (Joyce) molding tech Norwesco Inc rMt Holly NC
" John W local driver Akers Mtr Lines rCharlotte NC
" Lowell D (Betty J) mech Raymond Serv Inc h1368 E Perry St
" Mae B bkpr Caro Florist & Gifts rRanlo NC
" Margt clk Mark Of Fashion r603 Oliver St
" Mary Mrs h401 Grove St (L)

"H-W" Products Manufactured by THE INDUSTRIAL DRYER CORPORATION
Tel. 865-7623
Industrial Pike—Industrial Park—P.O. Box 2373 (28052)

WATTS
" Mc Coy C (Ruth L) laby tech Burl Indus h19 Burlington Av (R)
" Mc Coy C Jr USN r19 Burlington Av (R)
" Noah P (Grace H) crdr Firestone Tex h104 S Rhyne St (D)
" Pamela mgr Browz-A-Bit rGastonia NC
" R Hugh (Dorothy W) mgr Arnold Graphic Indus h1726 Findlay St
" Ralph A (Marileigh S) emp C W Kirkland Plstr h1206 W 4th Av
" Rena J Mrs wndr Pharr Yarns h507 E Cobb St
" Robt C (Margt H) pkr Caro Frt h603 Oliver St
" Ronald slsmn Royce Shoes h1722 Greenview Dr
" Roy L genl repr mech Akers Mtr Lines
" Steven M (Cindy) guidance counselor Highland Jr Hi Sch h2200 Williamsburg Apts Apt 15
" Susan P typ Goodwill Publ r3021 E Long Av (R)
" Talmadge C emp Mc Neill Indus h1601 Fern Forest Dr
" Thos E (Pauline C) mech Arntex Inc h506 S Hampton St
" W Earl (Lila W) wvr Rex Mills h58 N Love St (R)
" Wm C retd h101 S Dean St
" Wm H (Minnie S) emp Kirkland Co r4316 S Falls St
" Winnie Mrs retd h1929 E Garrison Blvd Apt 12
Wax Associates Inc Geo T Brown Pres H Lanier Williams V-Pres Lyn Bond Sec Raymond L Place Treas N Marietta St
Waxman Harold (Sandra) dir of mfg Pembroke Mfg r2427 Jefferson Av
Waycaster Hugh alum formn Gastonia Insulating rCherryville N C
" James E (Linda R) (Christain Mtr) r799 Brandywine Dr Rt 6

Wm. G. Holland Construction Co. Inc.
COMMERCIAL — INDUSTRIAL BUILDERS
1507 Robbins Av. (28052) Tel. 864-2181

DOVER KENDRICK REALTY CO.
JOAN S. DOVER
EMILY S. KENDRICK
REAL TORS
1422 BURTONWOOD DR.,
28052 P.O. BOX 3622
PHONE 864-7746
REALTOR

SOUTHERN BELL TELEPHONE CO.
412 S. Broad St., 28052
Tel. 867-9011

AMERICAN COLLECTORS ASSOCIATION
DOCTORS & MERCHANTS CREDIT EXCHANGE OF GASTONIA, Inc.
"NO COLLECTIONS—NO CHARGE"
611 Commercial Bldg. 195 W. Main Av. P.O. Box 1751, 28052 Tel. 864-8151

NATIONS of GASTONIA INC.
MACHINE SHOP
Manufacturers and Repairs on all Types Textile Machinery
Specialists in Pickers and Cards
Tels. 865-1891, 865-7481 and 865-9471
Kings Mountain Hwy.
P.O. Box 12426 (28052)

WHITESIDES & CO.
Insurance — Bonds
2505 W. Franklin Blvd., P.O. Box 2227 (28052)
Gastonia N.C.
Phone 865-3455

GOODYEAR
SERVICE STORES
GOODYEAR TIRES
Passenger—Commercial
Tires—Tubes—Recapping
General Electric Appliances
Television—Stereos
RCA
335 W. Franklin Blvd. (28052)
Tel. 867-6314

WAYNE
Wayne Phillip (Velva) emp Homelite h2404 Union Rd
Wayne's TV Service 2574 Kings Mountain Hwy
Waynes TV Service (L Wayne Swett) 707 S Avon St
Weant John T (Mary S) asst supt Threads Inc h510 Downey Pl
" Lula M (Martha T) cafeteria wkr Dixie Village Cafeteria h509 Fleetwood Cir
Weart Debbie studt r509 Fleetwood Cir
Wease Alvin D line driver Akers Mtr Lines rRt 2 Kings Mountain NC
" Bill pharm Eckerd's rKings Mtn Hwy
" Earl C vibrathane opr Uniroyal rRt 1 Casar NC
" Wm W line driver Akers Mtr Lines rRt 2 Kings Mountain NC
Weast Charles agt Liberty Life Ins rBessemer City NC
Weatherford Gordon L h129 Eastover Dr
" Henry W Jr h1144 S Belvedere Av
" Lucille hostess Sands & Co Of Ga rHigh Schoals N C
" Ruby H (Wid Hallie L) yarn hd Rex Mills h1311 N 2d Av (R)
Weathers Bobby G Mrs cafeteria mgr Pleasant Ridge Elem Sch rBelmont N C
" Boyce W (Sarah P) pntr 1529 Echo La h1529 Echo La
" Clifton R (Brenda F) pntr Stegall Pnt Co h407 Telegraph Dr
" Deborah K emp Homelite r146 Dixon Cir
" Delia B Mrs h315 Robinson St
" Haynes Jr (Mildred C) pntr Stegall Pnt Co h408 Telegraph Dr
" Irene Mrs cafeteria mgr Pleasant Ridge Elem Sch rBelmont N C
" James (Linda N) mtcemn Beaunit Corp h209 N Clay St (L)
" Kay slswn Woolco Dept Store r1011 N Modena St Apt 1

LINCOLN-MERCURY SALES AND SERVICE
CONTINENTAL MARK IV
LINCOLN CONTINENTAL
MARQUIS — COUGAR
MONTEREY — MONTEGO — COMET
MERCURY LINCOLN
"WHERE TO BUY THEM"
LINCOLN CONTINENTAL AND MERCURY DEALERS
HAYGOOD LINCOLN-MERCURY INC.
TEL. 824-4601
Wilkinson Blvd. E Lowell, NC (28098)

WEATHERS
" Keith W (Kay) cook Western Sizzlin Steakhse h1120 E Garrison Blvd
" Lois Q Mrs hd nurse Gaston Mem Hosp r1120 E Garrison Blvd
" Nathan emp Western Sizzlin Steakhse r1120 E Garrison Blvd
" Thelma S Mrs nurse Gaston Mem Hosp rCramerton NC
Weatherspoon Hattie M (Wid Arth) h307 W Norment Av
" Robt (Lillian) lab City Of Gastonia h210 N Rhyne St
Weaver A Bruce (Cath R) h719 Neal Hawkins Rd
" Albert L (Velvie P) sectmn Victory Mill h203 Eric Ct
" Alice L Mrs hsekpg aide Gaston Mem Hosp h2822 E Long Av (R)
" Alma J mach opr Wix Corp h2001 Wood St
" Bill E (Peggy S) asst mgr A B C Bd h1522 May Av
" Blanch h770 Separk Cir
" Brenda Mrs br librn County Pub Library rStanley NC
" Cath R Mrs chkr Barnes Gro r719 Neal Hawkins Rd
" Clyde W (Barbara S) fxr R C G Love h905 W 6th Av B
" Danl Jr (Barbara L) prsmn Wallace Business Forms h2211 E Ozark Av
" David (Marie G) slsmn Master Enterprises h805 Circle View
" Edith h2232 Tate St
" Ethel M Mrs h309 N Modena St
" Eva r511 W Airline Av
" Fredk O (Cherrie C) mgr Consolidated Credit h620 Wellons Dr
" Gene D studt r2634 Skyland Dr
" Geo D h713½ S Neil St
" Geo W (Mary S) overseer Textiles Inc h2219 Union Rd
" Gertrude (Wid Thos H) h103 E Ruby Av
" Gilbert Z (Mona J) retd h617 N New Hope Rd
" Giles instlr Carpet Serv Center r2232 Tate St
" Glenn (Linwood 76 Serv Sta) rBx 287 Sparrow Spring Lake Rd Rt 1
" Helen R Mrs mldr Norwesco Inc r2315 Sedgefield Dr
" Herman S (Beulah Y) retd h1010 Plymouth St
" Holly tex wkr Hardin Mills r1103 W 3d Av
" Howard (Rose G) retd h1915 S York St
" James A (Bessie C) retd h607 N New Hope Rd
" James E (Lucille J) emp Burl Indus h2021 Fleetwood Dr
" Jerry electroplater C & R Hard Chrome Serv r2315 Sedgefield Dr

Roland Black Heating & Cooling Inc.
FEDDERS
Residential
Commercial
Installation
Service
Air
Conditioning
Furnaces
Humidifiers
DIAL
865-1375
(24 Hour Service)
415-A
Bessemer City
Road
(28052)

KINCAID ENGINEERING COMPANY, Inc.
26th ANNIVERSARY
L. M. Kincaid, President
P.O. Box 3778, Gastonia, N.C. 28052,
Telephone (704) 824-2541

"Your Friendly Stationer"
O·G·PENEGAR COMPANY INC
Office Equipment
174-76 W. Franklin Blvd. (28052)
Charlotte, N.C.
Phones 865-1236 and 865-1237
Phone 825-5169

WEAVER
" Jo ofc sec Carpet Serv Center r404 Larkhall Ct
" Johnny D (Madeline P) driver Bowman Truck Lines h317 S Weldon St
" Kathryn asst sec Pub Serv Of N C rRt 2 Bessemer City NC
" Linda J wlndr Burl Yarn h618 Rhyne Cir (R)
" Lucille J nurses aide Gaston Mem Hosp
" Mary r2008 W Franklin Blvd
" Michl J bkpr Hagan & Kennington Oil h2003 Bainbridge St
" Ollie Mrs retd h1623 Conrad Av
" Paul h3708 Old York Rd
" Phyliss emp Tasty Freeze
" Randall instlr Carpet Serv Center r404 Rockholt Ct
" Ray E prs opr Wix Corp h2402 Sunset Av
" Robt mgr Linwood 76 Serv Sta
" Robt E (Joyce M) line driver Akers Mtr Lines h2634 Skyland Dr
" Roy (Margt) meat ctr Winn-Dixie h314 Oakwood Cir
" Sarah M hskpr N C Orthopedic Hosp r901 New Hope Rd
" Theo D (Mildred L) millwrght Chavis Tex Mfg h1726 Oak Valley Dr
" Velvie L sls Belk's r203 Eric Ct
" Wayne (Evageline) h283 Efird St
" Wm E (Hilda J) plant mgr Roanoke Mills h2948 Planer Ter
" Wm E Jr sht mtl wkr J S Holland Mach r2948 Planer Ter
Webb Amelia M Mrs claims adj Provident Life & Accident Ins r1418 W Ware
" Andrew J (Victoria F) twstr Firestone Tex h1105 W 3d Av
" Arth Jr (Mary L) (Webb Mtls) h802 Bradley St
" Bee (Edna J) twstr Groves Thread h205 Carpenter St
" Bennie C (Wid Leroy) retd r2108 E Ozark Av
" Bertie (Wid John) tex wkr R G Love Mill h25o8 Mc Farland Av
" Brenda L Mrs sec Watson Ins Agcy r1512 John Av
" Carey L (Joy) emp Colman-Cocker h35 E Ranlo Av (R)
" Carrie Mrs h75 E Ranlo Av (R)
" Charlotte insp Homelite hDana La Lot 37
" Darrell D therapist Gaston Mem Hosp h318 N Poplar St Apt 1
" David F twstr Firestone Tex r1105 W 3d Av
" Donald K (Brenda L) slsmn Sears h1512 John Av
" Eddie emp Webb Mtls r802 Bradley St
" Edna J Mrs nurses aide N C Orthopedic Hosp r205 Carpenter St
" Edw L (Glenda N) mach Petty Mach h808 Carrid Dr

1217 E. Garrison Blvd. Gastonia, N.C. (28052)
LARRY CHAMPION
TEL.: 864-6177
Champion Real Estate Co.

WEBB
" Edwin Y Jr (Joan B) retd h835 Bessemer City Rd
" Eli (Tressie F) retd h308 S Weldon St
" Frances H Mrs ofc sec Akers Mtr Lines
" Garcon D (Inez T) agt Prudential h503 E 3d Av
" Gerald C (Doris M) announcer slsmn W L T C h1616 Timberlane St
" H N Mrs h1030 Gaston Av
" Henry O (Debra A) mgr Public Finance h1315 E Garrison Blvd
" Horace B (Dorothy E) carp Wright- Fair Real Est h1514 Mc Farland Av
" Horace R (Betty W) draw tndr Burl Indus h710 Stowe Dr (L)
" J E (Inez) twstr Groves Thread h55 E Ranlo Av (R)
" Jack constn wkr h208 W Lincoln Av Apt 1
" James (Martha) emp Zayre h835 S Jackson St
" James E (Frances H) payroll acct Akers Mtr Lines h513 Carl St
" James L (Macie N) asst Macie's Gym h808 Martha Av (L)
" James R (Evelyn C) tex wkr Pharr Yarn h239 Dixon Cir
" Jay (Ruth K) (Webb's Gro) h110 Lane Number 3
" Jerry N (Peggy) mgr Belk's h917 E 6th Av Apt 2
" Joan R genl mgr Gastonia Uphol r835 Bessemer City Rd
" Joe R Jr (Hattie W) tex wkr Parkdale Mills h1114 W Rankin Av
" Katherine Mrs h106 Oak St (L)
" Lee L (Bertha W) retd h933 N Highland St
" Leigh C Mrs tchr Lowell Elem Sch rCharlotte NC
" Leon E h1416 W Ware Av
" Lola retd h1518 Conrad Av

THE LOB·STEER INN

STEAK—LOBSTER
SALAD BAR
PRIVATE DINING ROOM
AVAILABLE—SEATING 45
OPEN 5:30 P.M.
TIL 11 P.M.
DIAL 865-1641
Grant City Shopping Center, New Hope Rd. (28052)

RANKIN—ARMSTRONG CO., INC.
"GASTON COUNTY'S OLDEST AND MOST RELIABLE FURNITURE DEALERS"
250 E. Main Av. (28052)
Tel. 864-5757

WEST END HARDWARE
GLIDDEN AND SPRED SATIN PAINTS
FISHING TACKLE—SPORTING GOODS—TOYS
GARDEN TOOLS—FERTILIZERS AND SEEDS—WALL PAPERING
1009 Bessemer City Rd. (28052)
Tel. 864-2106

ARMSTRONG DATSUN INC.
Sedans—Wagon—Pick-Up—Sport Cars
1986 REMOUNT RD.
P.O. BOX 1356 (28052)
TEL. SALES 865-7477
TEL. PARTS and SERVICE 864-7774

HAWLEY LUMBER COMPANY, Inc.
Phone 263-2744 and 263-4700
112 W. Dallas Rd., P.O. Box 157 Stanley, N.C. (28164)
BUILDING MATERIAL OF ALL KINDS
AGC CAROLINAS BRANCH ASSOCIATE MEMBER

DALTON TRUCK SALES, Inc.
Trucks—Sales—Service—Parts—Leasing
2309 N. Chester St. Dial 865-1251
(New Dallas Hwy.) P.O. Box 2185 (28052)
CUMMINS ENGINES

TEXTILE PARTS & MACHINE CO. Inc.
QUALITY GEARS
1502 W. May Av. Tel. 865-8564
P.O. Box 12305 (28052)

WEBB
" Louie L (Lillian C) camera wkr H K Brunnemer Inc h1430 N New Hope Rd (WVH)
" Macie N Mrs (Macie's Gym) r808 Martha Av (L)
" Martha M rec rm Belk's r835 Jackson St
" Mary M Mrs spnr Burl Yarn h1111 W Rankin Av
" Pearl S (Wid Charlie S) retd h1927 Union Rd
" Ralph F (Gertrude H) retd h3000 York Rd Lot 27
" Ray (Charlene P) emp Stovall's Fdry r1916 Union Rd
" Raymond C (Annie L) retd h405 Beech St
" Reid W (Sue C) mach Staton Mach h1903 Front St
" Ricky (Teresa B) prsrm Wix Corp h1745½ Haynes Av
" Ronnie E policemn City Police Dept r2304 Skyland Dr
" Roy r1111 W Rankin Av
" Sheila emp Webb Mtls r802 Bradley St
" Susan cosmetologist Revco Discount Drug Center r1910 Union Rd
" Taylor N (Rebecca H) apron bldr T O Gilbert h4405 Grier St
" Theatre (Robt L Baker Jr) 182 South St
" Thelma r520 Union Rd
" Viola P wndr tndr Threads Inc r101 S Overhill St
" Wayne sectionmn Pharr Yarn r101 S Overhill St
" Will (Lottie W) retd h1516 Conrad Av
Webber Elouise Mrs maid Gaston Community Action r506½ W Harrison St
" Horace (Agnes) meter reader Duke Pwr rRt 1 (D)
" Tinnie P (Wid Andrew) retd r727 Cox Rd
" Ulysses S Jr (Virginia L) linemn Duke Pwr h716 S Weldon St

Country Corner Florist
867-4596
Nights and Holidays 922-7092
929 E. Garrison Blvd. (28052)

WEBER
Weber Ivey R lab Avon Bonded Whse rBx 403 Kings Mountain NC
" Ruth S (Wid Carl H) h1121 S Edgemont St
Webster Martha R Mrs emp Threads h1034 Ridge St
" Osborne D (Ila R) retd h904 W Main Av
" Patr R laby cytologist Gaston Mem Hosp
" Ruth A ofc wkr Belk's rRt 2 Bx 294 Bessemer City N C
Weddington Selma r916 S Marietta St
Weege Clarence h2467 Jacobs Rd
Weeks Herman E (Fannie W) retd h212 S King St
" Johnny B card rm wkr Pinkney Mills r700 W 20th Av
" Percy L (Cath) supvr-math & science County Bd Of Educ rBox 434 Mt Holly N C
Wehunt Eliz A ofc sec Dolley & Katzenstein rRt 2 Bx 60 Cherryville NC
Weiderman Ronald C mgr Major League Lanes h2627 Pembroke Rd Apt 3
Weigand Richd h2025 Camelot Ct Apt G
Weigel Ellen studt r1547 Georgetown Dr
" Ernest F (Charlotte W) h1547 Georgetown Dr
Weil Bros Cotton Inc Carroll Hudson Jr Mgr brokers 621½ E 2d Av
Weill See Also Wilde
" Will Jr (Patricia M) slsmn Heffner Tire Serv h2310 Pamela St
Weinschultz Fred retd r521 N Weldon St
" Helen F retd h521 N Weldon St
Weir Boyce F (Jean S) mech City Garage h301 Ruby La
" Paula Mrs clk Pat-A-Cake Bakery r516 W 5th Av
" Richd B (Trisha H) instlr SBT&T h2818 E Church St (R)
" Saml S Jr (Mary E) repr Met Life rPO Bx 784 Kings Mountain N C
" Sarah B (Wid Marshall F) clk Pat-A- Cake Bakery h516 W 5th Av
" Trisha H Mrs opr SBT&T r2018 Church St (R)
" Veatress r916 S Marietta St
Weiss Richd A whse Mason Athletic Co rHinsdale Ill
Welborn Claude Jr (Edith) emp Rex Mill h1605 Rolling Meadow La
" Frances Mrs ofc sec Garrison Genl Hosp r2203 W 2d Av
" Jimmy G (Sue G) emp Burlington Indus h1630 Nottingham Dr
" John D r1609 Rolling Meadow La
" John H (Lottie G) (Welborn's Ace Service) h1609 Rolling Meadow La
" Mac (Frances) h2203 W 2d Av
Welch Barbara A emp A M S Myre Mfg h909 S Chestnut St
" Bill E dyer Dixie h308 S King St
" Billie emp Joel Togs r1306 Congress St

TIRE CITY
NEW — USED — RECAPS
WHEEL BALANCING
Tel. 864-0216
222 E. Airline Av. (28052)
Dayton

REAL ESTATE
RESIDENTIAL RENTALS
COMMERCIAL APPRAISALS
"COMPLETE REAL ESTATE STAFF TO SERVE YOU"
TELEPHONE 867-5369
100 E. AIRLINE AV. GASTONIA, N.C. (28052)

First-Citizens Bank & Trust Co.
COMPLETE BANKING SERVICE
MAIN OFFICE — 145 S. MARIETTA ST., P.O. BOX 1868 (28052) PHONE 865-6271
BRANCH OFFICE — CHESTNUT ST.
BRANCH OFFICE — 1502 S. YORK ST.
BRANCH OFFICE — GASTON MALL
BRANCH OFFICE — DIXIE VILLAGE TEL. ALL GASTONIA BRANCHES 865-6271
BRANCH OFFICE — BESSEMER CITY TEL. 629-4174

WELCH
" Billy (Melba S) driver Gastonia Transit h266 Dixon Cir
" Bob L (Faye A) kntr Tex Labys h616 Martha Av
" Charles R (Kay L) chkr Akers Mtr Lines h1402 Circle Dr
" Charles W (Ellen) overseer Pharr Yarn h1004 S Marietta St
" Corlis W (Vickie B) tex wkr J P Stevens h1413 W Rankin Av
" D E retd h304 Osceola St
" Danny R hlpr Jim Long Inc h305 Osceola St
" David E h639 Separk Cir
" David E (Sharon G) supvr Pharr Yarns h1042 N Modena St
" Dean pipe ftr Gray Indus Steam rRt 1 Dallas N C
" Ed (Lola) tex wkr Rex Mill h110 N Rhyne St (D)
" Edw (Beulah B) retd h1105 Clouse St
" Edw L (Kathy M) driver Wix Corp h829 S Chester St
" Ernest R mech City Wrecker Serv & Garage r905 S Church St (L)
" Florence h1690 Greenview Dr
" Frank D (Betty) buyer Pacemaker Super Mkt (Mt Holly NC) h632 Linwood Rd
" Grady E (Edna L) h1515 S Marietta St
" H B (Frances) emp Duke Pwr h2762 Mary Av
" Hardy T retd r1808 Wood St
" Herschel R (Minnie T) formn Wix Corp h903 W Walnut Av
" James K (Mary E) mach Rayfield & Stewart h826 Adams Dr
" James L motor repr Bryant Elec Repr r1706 Trexler St
" James W (Mollie S) h1411 W Rankin Av
" Jarvis L (Jill W) supvr Threads Inc h2845 Gail Av
" Jennie Mrs packer Wingate h107 Drake St
" Jimmy slsmn Tom's Toasted Peanuts rE 3d Av
" Joyce Mrs clk Gastonia Women's Clinic rBelmont NC
" Kenneth G loader Western Auto Whse r904 N Broad St
" Larry A (Patsy) drftsmn Coleman- Cocker Co h704 Peachtree St
" Larry J partsmn Wix Corp h2309 Lyon St
" Leroy (Betty H) pkr Rex Mills h103 E Gibbs St (D)
" Mack G (Annie M) fxr Armstrong Mills h2256 Cedar Oak Cir
" Mamie retd r266 Dixon Cir
" Marshall B (Drucilla F) crdr Parkdale Mill h2710 Goble St
" Marvin (Toni) purch agt Homelite h1219 Mountain Av
" Mary A Mrs tchr Peedin Primary Sch r2001 Camelot Dr

TILSON & SMITH EXTERMINATING CO.

304 Bessemer City Road
P.O. Box 1491 Gastonia, N.C. (28052)
Telephone: (704) 864-0796
OWNERS and OPERATORS
VIRLYN TILSON—DON GRANT
JERRY SMITH

WELCH
" Mattie B Mrs twstr Gray Cotton h211 Fostoria Dr
" Meta H clk Smith's Drugs
" Minnie L Mrs (Lee's Beauty Shop) r903 W Walnut Av
" Norman T (Avis D) plant wkr Westvaco Corp h1219 Stevens Cir
" Onabee mach opr Airtowne Mills r2513 Crescent La
" P Bryson (Kath L) (Davis Park Superette) r3805 Springway Dr
" Pat ofc sec Nationwide Mutual Ins r704 Peachtree St
" Paul E (Roxanna W) serv rep Pitney Bowes h1945 Elmwood Dr
" Roger D (Virginia H) h410 S Emerson St
" Ronald slsmn Aqua-Pets r1945 Elmwood Dr
" Ronnie carton sealer Wix Corp r2309 Lyon St
" Sherry E r904 N Broad St
" Steve E local driver Akers Mtr Lines
" Thurman R (Christine) reprmn Williams Tex Clock Repr
" Tony S (Kristine R) driver Wix Corp h2221 Glenwood Dr
" W Frank (Mildred L) retd h103 Burton Cir (R)
" Willard tex wkr hJunk St (L)
" Willard R (Mae W) guard Colman Cocker r308 S King St
" Zelma E Mrs nurse aide Gaston Mem Hosp h1605 Martin Av
Welcher Pauline L Mrs h228 N Scruggs St
Welcome Baptist Church Rev James Abernathy Pastor 430 E Cloninger St (D)

WELDING & INDUSTRIAL SUPPLY INC
Broadus C Cox Pres, Robert M White

GASTONIA
CHRYSLER-PLYMOUTH INC.
CHRYSLER-PLYMOUTH SALES AND SERVICE
CHRYSLER
Plymouth
"COMING THROUGH FOR YOU"
WITH A COMPLETE LINE OF
NEW CHRYSLERS—NEW PLYMOUTHS
TOP QUALITY USED CARS—CUSTOMER CARE SERVICE
"FOR INFORMATION CALL"
2315 E Franklin Blvd. (28052) 867-5341

Bryant Electric Repair Company, Inc.
BRYANT ELECTRICAL SERVICES
ELECTRICAL ENGINEERS and CONTRACTORS
ASSOCIATED GENERAL CONTRACTORS OF AMERICA AGC
Isley Rd. at Industrial Park, P.O. Box 1658, 28052 Phone 864-5703

"YOUR HAPPY SHOPPING STORE"
Matthews Belk
SERVING GASTON COUNTY FOR OVER 71 YEARS

Cregg Bess Building, Inc.
Commercial
Apartments
867-9534 or 867-7234
New Homes
Rental Houses
"We Arrange Finance for New Homes"
902 Bessemer City Rd., Gastonia, NC (28052)
State License No. 4596

PLASTIC PRODUCTS INC.
Fabricating
Ultra High Molecular Weight Polyethylene
Bessemer City—Kings Mountain Hwy. 161—Bessemer City, N.C. (28016)
Mailing Address, P.O. Box 12554, Gastonia, N.C. (28052) Tel. (704) 739-7463

GASTON MEMORIAL HOSPITAL
TEL. 866-2000
2525 COURT DR. P.O. BOX 1747 (28052)

WELDING & INDUSTRIAL SUPPLY INC—CONTD
V-Pres, Ervin W Phillips Sec-Treas, "A Complete Supply House," Everything For Welding And Cutting, Heller Saw Blades All Types, Adhesives And 3M Abrasives, Hobart Arc-Welding Machines, Electrodes And Accessories, Safety Supplies And Equipment And Milwaukee Electric Tools, A Complete Repair Service On All Welding Equipment 2304 N Chester St PO Box 40 (28052) Tel 864-9765
Weldon Kathy tchr Belmont Central Sch r1729 Hudson Blvd Apt 74
" Lois waitress Jiffy Luncheonette h1195 Cardinal Dr
" Tommy div mgr Seminole Cotton Mill r1260 Carriage House La
Weldons Tommy (Joyce) supt Textiles Inc h1637 Buckingham Av
Welfare Building The 165 S York St
Welks Thos O yd formn Witten Sup r2123 New Hope Rd
Wellman Barbara A spnr United Spinners r164 Cedar St
" Carl E (Jimmie S) v-pres Gastonia Roller Flyer & Spindle h2128 Linwood Rd
" Debbie Mrs slswn E & M Realty rSandy La
" Edith W cam dept wkr Petty Mach h3022 Randy Dr
" Evelyn L (Wid Paul L) splr Textiles Inc h116 E Garrison Blvd
" Garland B (Peggy N) fxr Burl Yarn h1813 Oak Valley Dr
" Gene (Barbara A) (Tex Plate Repr) h207 Daniels Dr
" Hicks tex wkr h4 W 3d St
" Jeff studt r2128 Linwood Rd
" Jimmie S Mrs ofc mgr Todd-Long Picker Apron r2128 Linwood Rd

J. P. SHEPPARD
& Associates, Inc.
Machinists
Close Tolerances
Tels. 867-8381—867-8382
29-74 Hwy. West P.O. Box 12187 (28052)

WELLMAN
" John B (Gareen T) overseer Central Yarn & Dyeing h726 Forest Dr
" Marshall R (Pearl V) shop wkr Firestone Tex h516 Union Rd
" Michl W plant acct clk Pub Serv Of N C h2335 Helen Dr
" Ola C (Wid G B) h1215 Cloninger Av
" Ray E tex wkr Superior Textiles h164 Cedar St
" Ray G (Virginia D) emp Garlock Inc h105 W 9th Av
" Ray G h815 South St
Wellmon John R (Dot M) clk Central Yarn & Dyeing h921 E 8th Av
" Sylvester L (Frances P) tex wkr h2103 2d St Apt 4
Wellons D Brockman dentist 414 S York St
Wells Baxter C (Helen E) landscaper h2607 Goble St
" Bessie H (Wid Devard) retd h598 E Betty St
" Bonnie L cash Moffatt Falls Prod Mkt r1713 Haynes St
" Bruce J (Mildred B) set up mn Garlock Inc h126 Ridge Cir
" Chas E (Lillian Y) twstr Groves Thread h708 N Pear St
" Charles H (Sue) agt Life Of Virginia rShelby NC
" David T (June S) electronic tech Lundy Electronics h435 E Club Circle Dr
" E Abram (Honorie J) prin Highland Jr Hi Sch h1609 Fairfield Dr
" Edith E reg nurse Charlotte Mem Hosp r834 N Weldon St
" Edna S r1336 Lynhurst Dr
" Edw D (Sallie W) h51 James St
" Evelyn M Mrs (Fashionette Beauty Shoppe) rRudesill Pk
" F Mae retd h1120 W 7th Av
" Florence B (Wid Glenn W) retd h918 S Miller St
" Frances J ofc sec Cablevision Inc r407 South St
" Fred F collr Biggerstaff Furn rKings Mountain NC
" Geneva H Mrs opr SBT&T r2123 New Hope Rd
" Glenn physical dir YMCA r2123 S New Hope Rd
" H L (Doris M) barber Spindle Center Barber Shop r415 Maynor Rd Kings Mtn NC
" Honorie J Mrs tchr Peedin Primary Sch r1609 Fairfield Dr
" James D (Mary R) policemn City Police Dept h1713 Haynes Av
" James R (Susanna B) eng Duke Pwr h1340 Carmen La
" Joan ofc sec Cablevision Of Gastonia r407 South St
" Lacey G (Kath T) tool & die mkr Garlock Inc h406 Homestead Dr

Mary R. Dickinson Tax Service
Bookkeeping
Appointments Available
4009 S. York Rd. (28052) Tel. 867-7280

$6.00 SINGLE—POOL—TV
GOURMET BUFFET DAILY
RATES $6.00 - $9.00 - $12.00
INTERSTATE 85 and COX RD. (28052)
TELEPHONE 865-6291

ABLE PLATING CO., Inc.
HARD CHROME INDUSTRIAL PLATING
1245 N. Ransom St., P.O. Box 12566, 28052 Phone 864-7416

WELLS
" Larry B emp Colman-Cocker Mach h2518 S Propst St
" Larry E (Ruby B) mach Fibre Control h601 S Dalton St
" Leroy A (Shirley L) electn Bolin Elec h424 Becky Dr
" M E v-pres Bohanan Indus rRt 1 Rudesill Pk (D)
" Mack B (Bessie M) servmn Gastonia Ice Cream h526 Winsor St
" Mamie Mrs nurse Rex Mills rMt Holly NC
" Martha L Mrs tchr Rhyne Elem Sch rKings Mt NC
" Mc Clain B (Bessie) refgr dept Biltmore Dairy Farms r526 Winsor St
" Nanny J retd r126 Ridge Cir
" Paul (Marilyn) fxr Burl Indus h2114 Withers St
" Quinn Mrs retd h301 N Morris St Apt 5
" R F h607 Martha Av (L) Apt 2
" Richd N (Eunice) dir of dealer relations Pub Serv Of N C h2617 Shaw Av
" Robt D (Judy A) servmn Piedmont Natural Gas (Charlotte) h935 E 6th Av
" Robt L (Mildred) agt Independt Life & Accident Ins rPO Box 112 Grover NC
" Ruby B Mrs (Ruby's Boutiue) rDallas-Bessemer City Hwy
" Ruby B Mrs slswn Belk's r601 South Dalton
" Shirley studt r2617 Shaw Av
" Steve sht mtl mech Custom Mtl Fabricating rKing's Mountain NC
" Suzanne tchr Chapel Grove Elem Sch rRt 1 Clover SC
" Tex W asmblr Indus Dryer rRt 2 (D)
" Wm B (Geneva H) mgr Belmont Drive In h2123 New Hope Rd
" Wm G emp YMCA r2123 New Hope Rd
" Willis B (Ruby M) retd h834 N Weldon St
Welsh Berby Mrs spnr Pinkney Mills h904 N Broad St
Welton Eliz M Mrs dir Matthews-Belk Co rCharlotte NC
Wentz Harold E (Brenda) emp Alexander Mach r508 S Trenton St
" Heath L chkr Akers Mtr Lines rCharlotte NC
" John h915 Nottingham Dr Apt 45
" Robt A (Deborah V) millwright Firestone Tex h310 S Weldon St
" Robt L (Doris J) emp Alexander Mach h504 S Weldon St
" Roger R (Martha T) spr hd Flint Mill h2414 Judith Dr
Werts Carolyn E blndr Pharr Yarn r513 N Ward St
" Doris maid h1211 Hooper Av
" Douglas layupmn Central Yarn & Dyeing r513 N Ward St
" James A (Belin..a B) rep G A C Finance h1111 Sims Cir Apt A

The Warner & Swasey Co.
Textile Machinery Division
P.O. Drawer 815
Bessemer City (28016)
Telephone 629-4141

WERTS
" Michl dfr Pharr Yarns r513 N Ward St
" Rufus (Frances B) porter First Union Natl Bank h513 N Ward St
" Steph USAF r513 N Ward St
Wertz Clarence porter Citizens Natl Bk r511 N Ward St
West Avenue Presbyterian Church Rev Jack C Robinson Pastor 1015 W Franklin Blvd
" Bettie A ofc sec Am Yarn Spnrs Assn r534 Rosemary La
" Davidson Super Market (James L Hampton) 1525 W Davidson Av
" Della D (Wid James E) h2409 Sunset Av
" End Citgo Service Station (C B Allen) 1901 W Franklin Blvd
WEST END HARDWARE (W C Finison And Max Wolfe), Glidden And Spred Satin Paints, Fishing Tackle, Sporting Goods, Toys, Garden Tools, Fertilizers And Seeds, Wallpapering 1009 Bessemer City Rd (28052), Tel 864-2106 (See Index To Advertisers)
" Ethel (Wid Raliegh) retd h1706 Trexler St
" Fifth Avenue Free Will Baptist Church Rev Oscar Gray Pastor 2145 W 5th Av
" Frank C (Mozelle M) mach opr Tanners Mach Shop h2340 S Propst St
" Frank D (Ruby E) retd h2336 S Propst St
" Franklin Avenue Baptist Church Rev James A Whitworth Pastor 1701 W Franklin Blvd
" Franklin Exxon Service (J Ronnie Gann) 914 W Franklin Blvd
" Franklin Gulf Service (Scott Brewer) 820 W Franklin Blvd
" Franklin Mobil (H Blanton) gas sta 2209 W Franklin Blvd
" Fred D (Lucille C) retd h539 Downey Pl
" Joe L h1271a Carriage House La
" Lula M (Wid Geo) h202 S Gaston St (D)
" Mary T retd h407 N Myrtle St

WE KNOW CARPETS COMPLETE CARPET SERVICE
CARPET
SERVICE CENTER
BILL GHOLSON
PHONE 867-5246
311 E. Franklin Blvd. Gastonia, N.C. (28052)

JIM BROCK'S
INSURANCE & REAL ESTATE AGENCY, INC.
"Gaston County's Fastest Growing Agency"
Auto—Home—Fire—Life—Health—Real Estate Sales—Property Management—Appraisals
1502 S. York Rd., P.O. Box 2242, Gastonia, N.C. (28052)
Tel. 864-6316 or 867-1161

A. B. CARTER, Inc.
OPERATING CARTER TRAVELER CO.—MILL DEVICES CO.
TEXTILE MACHINERY and SUPPLIES
Hwy. 321 South
P.O. Box 518, 28052
Tels. 865-1201 and 865-1202

McLean & Son FUNERAL DIRECTORS
MEMBER BY INVITATION NATIONAL SELECTED MORTICIANS
206 S. BROAD ST. (28052) GASTONIA'S OLDEST FUNERAL DIRECTORS DIAL 865-3451

W. D. LEE & CO., INC.
TEXTILE MACHINERY
Specialist In No. 102 Foster and No. 44 Universal Winders and Supplies
Erecting and Overhauling Winders
Also Replacement Parts for Carding Spinning and Twisting Machinery
All Work Fully Guaranteed
Westgate Industrial Center
P.O. Drawer 12157 (28052)
TELS. 867-7242 864-0346

YOUR HOME TOWN BANK
Use Citizens National for All Your Banking Requirements
THE CITIZENS NATIONAL BANK
In Gastonia — Phone 864-3451

CHAVIS TEXTILE MFG. Inc.
Winder Specialists
TEL. 867-8331
920 N. Highland St.
P.O. Box 939, 28052

WEST
" Pat Mrs bkpr Kristy's Dress Shop r1271 A Carriage Hse Apts
" Side Assembly Of God Church Rev John H Skelton Pastor 1519 Lake St
" Thos E (Betty A) h534 Rosemary La
" Tom E (Effie G) secthd United Spnre h626 Clyde St
" Vernon r1024 N Ransom St
" Wayne (Mary L) emp Elite Concrete h1508 W Davidson Av
" Wm L retd r1216 W Mauney Av
Westbrook Faye B sterile sup clk Gaston Mem Hosp
" Jerry D with h1240l Carriage House La
" Julius C (Alma S) retd h1801 Garland Av
Westerly Manor Apartments (Cregg Bess Realty) 402 N Myrtle School Rd
Western Auto Supply Co R J Reynolds Jr Mgr Jenkins Dairy Rd
" Auto Supply Co Paul A Braswell Mgr 140 E Main Av
" Sizzlin' Steak House (Titus Greene) 930 E Garrison Blvd
" & Southern Life Insurance Co A Vardley Ware Mgr 1306 E Franklin Blvd
" Union Telegraph Co Nancy P Tate Helen M Haynes Agts 121 W Main Av
Westmoreland Barber J (Mary B) (Westmoreland Tex Sls) h1952 Echo La
" Curtis (Wid John) trmr Oxford Knit h2602 Crescent La
" Curtis M (Wid Roscoe) h109 Elm St
" Don L (Linda) ins adj Watson Ins Agcy h2934 Club Dr
" Mary B Mrs reg nurse Gaston Mem Hosp h2029 Echo La
" Textile Sales (Barber J Westmoreland) machy parts 1952 Echo La
" Thos W (Martha S) credit mgr Belk's h1216 Huntsmoor Dr
" Willie D Mrs librn Grier Jr Hi Sch rRt 2 (D)

Contract Manufacturer
Textile Gears
Heat Treating Services
KLUTTZ MACHINE & FOUNDRY INC.
711 East Franklin Blvd. P.O. Drawer 70
Gastonia, N.C. (28052) Phone (704) 864-5454

WESTVACO
Westvaco Corp (H&d Div) Lewis W Heavener Ofc Mgr box mfrs 601 N Modena St
Westview Drink Stand (Essie B Helms) confy 2815 Westview Dr
WESTVIEW GARDENS CORP, O Glenn Williams Jr Pres, Ronald G Williams V-Pres, J R Duncan Supt, Edgewood Rd, Bessemer City, N C, Tel 865-9521 (See Index To Advertisers)
Wetzel Clara A (Wid W L) retd h365 W 8th Av
Wetzell Charles A (Blanche B) sls mgr Stowe Spinning Co h2006 Saratoga Dr
" Lee W studt r1131 S Edgemont St
" Nan Mc K Mrs dir First Presby Ch Week Day Church Sch r1131 S Edgemont Rd
" W Louis (Nan Mc K) slsmn Sellers Mfg h1131 S Edgemont St
Weyant Esther H (Wid Charles E) ofc sec Holland- Lytton Ins Agcy h1643 New Hope Rd
" James r1643 New Hope Rd
Weymouth Barbara B Mrs asst cash First Citizens Bk & Tr r2344 Hedgewood Cir
" Eliz Q (Wid Herbert M) recpt County Bd Educ h921 N New Hope Rd (WVH)
" R E (Barbara B) eng Genl Tire h2344 Hedgewood Cir
Whalen Wm J slsmn Belk's r833 E Hoffman Rd
Whaley Toleson (Lillie P) retd h209 W Sullivan Av
Wharmby Charles E (Jeannie B) retd h509 Butler Ct
" Charles E Jr r509 Butler Ct
" Jean A acctg ofc clk Paul Rose Dept Store r509 Butler Ct
Wheeler E Lloyd (Helen M) clk Postal Service h1220 Graystone Dr
" Edger (Joyce A) constn wkr h636 Wagner Cir
" Eva G (Wid James) retd h323 S Hill St
" Frank D (Bessie W) fxr Burl Yarn h3105 Lowell Rd (R)
" John R (Marilyn H) sect hd Pharr Yarn h1418 N Oakwood St
" John T line driver Akers Mtr Lines rPaw Creek NC
" Linda E Mrs tchr Lingerfelt Sch r2130 Brookneal Dr
" Ollie Mrs collr Biggerstaff Furn rKings Mountain NC
" Pettis Mrs sls clk Paul Rose Dept Store rBx 282 (L)
" Robt (Linda) tchr h2130 Brookneal Dr
" Robt L (Marian S) driver Goodnight Bros h509 Queens Ct
Wheeling Joyce J (Pauline M) sht mtl wkr H T L Indus h305 N Oakland St
Wheless Helen F Mrs clk PO r211 W Trade St (D)

VOLKSWAGEN OF GASTONIA, Inc.
SALES SERVICE
Phone 864-6746
2119 Wilkinson Blvd. (28052)

T. Q. HOWE'S GARAGE INC.
WRECKER SERVICE ESTABLISHED 1920
General Auto Repairing-Truck and Tractor-Wheel Aligning-Battery Service
107 E. 8th AVE., 28052 PHONE 865-1361

Gaston Memorial Park & Mausoleums
1200 S. NEW HOPE RD. OPPOSITE N.C. ORTHOPEDIC HOSPITAL (28052)
WESTVIEW GARDENS, EDGEWOOD RD., BESSEMER CITY, N.C.
PHONES 865-9521 and 867-6441

WHELESS
" Wm A (Helen F) retd h211 W Trade St (D)
Whetstine Edgar local driver Akers Mtr Lines rRt 3 Bx 17 Kings Mountain NC
Whewell Mary N studt r3235 Deerwood Dr
" Robt (Eileen C) consultant h3235 Deerwood Dr
Whidden Edgar A (Betty) carrier Postal Service rPO Bx 92
Whippo Jane Mrs tchr aide South Gastonia Sch rBx 677 (D)
" Paul D instr Gaston College rPO Bx 667 (D)
Whisenant Geraldine B Mrs emp Pharr Yarn h1217 E Cedar Av
" Glenn H (Juanita M) retd h605 Park Ter
" Jennie r1008 Shannon-Bradley Rd
" Pauline A Mrs tchr aide Carr Elem Sch r504 W Church (D)
" Wm D (Pauline A) ofc mgr Coca- Cola h504 W Church St (D)
" Wm D Jr studt r504 W Church St (D)
Whismant Eliz r1767 Fern Forest Dr
Whisnant Amanda (Wid Fred) h63 Rex Av (R)
" Arnold T (Doris S) mech Volkswagen Of Gastonia h422 Becky Dr
" Charles R rate clk Akers Mtr Lines rCharlotte NC
" Eliz (Wid Cecil) maid h1906 Marshall St
" Howard G (Betty H) (Whisnant's Gro) h2635 Sherry La
" Howard P (Virginia T) h1037 S Belvedere Av
" Irene M Mrs splr Textiles Inc r176 Dixon Cir
" Jack N (Ethel) formn Sherrill Inds rClover S C
" Joe L (Ida B) retd h514 W Garrison Blvd
" Kelton (Dawn Studio)
" Lucille Mrs fnshr Garlock Inc h404 Homestead Dr
" Mary h2056 Keith Dr
" Michl N shopmn Sherrill Inds rClover SC
" Nellie A Mrs emp Pharr Yarns h709 Bush St
" Paul J (Beulah S) emp Waterwheel Mas Wix Corp h821 S Oakland St
" Ralph A (Loria L) mach Wix Corp h3215 Weston St
Whisnart James E mach Clover SC r821 S Oakland St
Whitaker Alf C (Joyce M) servmn Wix Corp h1616 Hoyle St
" Alisho J tex wkr Firestone Tex r313 S Weldon St
" Annie L (Wid Allison) emp Oxford Kntg h313 S Weldon St
" Bessie r640 Separk Cir
" Carmon C (Wid Wally R) retd h407 S Maple St (D)
" Cole L (Ella M) retd h103 N Weldon St

CAROTHERS
FUNERAL HOME, Inc.
THE COLONIAL CHAPEL
★
TEL. 867-6337
312 W. 2d AVE. (28052)

WHITAKER
" D M (Gladys A) mach opr Wix Corp h825 Mutual Rd
" Floyd H (Margt G) wvr Firestone Tex h1025 Gaston Av
" Frank J (Eva B) emp Linthium Corp Of Am h431 S College St (D)
" James E (Vernell B) pkr Parkdale Mills h1725 Parkdale Av
" Junior (Joann) set upmn Wix Corp h2015 Garland Av
" Lucy L (Wid Claude E) repr Jenkins Reneedling h1406 W 5th Av
" Ray E (Marie W) driver Hemmingway Transport h2170 Greenleaf Dr
" Ricky G (Linda G) dye mxr Thrift Dyewks h321 S King St
" Ronnie tex wkr h511 Union Rd
" Shirley M mach opr Dallas Sports Knitting r407 S Maple St (D)
" Suzanne laby recpt Gaston Mem Hosp
" Vickie A order dept Mason Athletic Co r511 S Union Rd
White Ada h2007 Twin Av
" Alan R (Mary V) emp Westinghse h1304 May Av
" Alda W (Wid Melvin) retd h511 W Airline Av
" Arth R (Phyllis G) emp Custom Business Forms h2018 Echo La
" Betty T Mrs mldr Northwest Plastics h3342 York Rd
" Beulah T (Wid James W) h107 W Walnut Av
" Bill (Eula R) retd h109 N Gray St
" Blanche G h129 W Sharon Av (R)
" Blanche W emp Wax Assocs r704 N Falls St
" Brenda K Mrs r203 E 3d Av
" Charles III h1000 Fern Forest Dr Apt G
" Charles E (Maxine B) lathe opr Textile Parts & Mach r4007 Greystone Ct

ACCUTROL TAX SERVICE
Income Tax — Accounting
413 W. Main Ave. Gastonia, N.C. (28052)
Telephone 864-4026

GASTONIA FIRE EXTINGUISHER CO. INC.
A COMPLETE LINE OF DRY AND CHEMICAL FIRE EXTINGUISHERS
Hand Portables
Wheeled Units—Marine
Stationary Units
Automatic Restaurant Systems
Kings Mountain Hwy. (Hwy. 29) P.O. Box 71 (28052)
Tels. 867-7990 and 867-6981

CITY LUMBER CO.
Serving Gastonia Since 1920
"From the Foundation to the Roof"
733-39 N. Marietta St., P.O. Box 838, 28052
Tel. 867-7208

Oscar Doster Realtor
REALTOR
SALES—RENTALS—APPRAISALS
"Key To Your Real Estate Needs"
TELS.
Sales: 864-3431
Rentals: 867-4456
428 W. Franklin Blvd. 28052

GARRISON GENERAL HOSPITAL Inc.
IRMA L. MARTIN, Director
Visitors Welcome—10:30 A.M.—11:30 A.M., 2:30 P.M.—4:30 P.M., 7:00 P.M.—8:00 P.M.
210 S. YORK ST. (28052)
TELS. 865-1277; 865-1278
867-9256
NURSES' DORMITORY

BUICK
LYTLE Buick INC.
OPEL
327 EAST FRANKLIN BLVD., P.O. BOX 957 (28052)
TEL. 865-2388

BEVERIDGE METAL PRODUCTS, INC.
CARD SCREENS—SPINNING CYLINDERS
ALL TYPES OF SHEET METAL AND STEEL FABRICATIONS
LARRY W. INGLE
Vice President & General Manager
2407 N. CHESTER ST. (HWY 321 N.)
P.O. BOX 1576 GASTONIA, N.C. (28052) PHONE 865-8507

WHITE
" Charles L Jr (Martha D) formn Homelite h1211 Laurel La
" Claude A mgr Evans College Of Gastonia h1301 Fairfield Dr
" Clyde shop wkr Chavis Tex Mfg h507 Windy Hill Dr
" David F line driver Akers Mtr Lines rRt 4 York SC
" Deborah G pkr D & W Leather Products r104 S Liberty St
" Dee (Lona G) retd h314 Firestone St
" Dianne bkpr Sherrill Inds rRt 1 (D)
" Dillard (Myrtle) retd h26 Maple Av (R)
" Donald W mech South End Garage r3206 Howe Dairy Rd
" Doug A (Kay F) (J D's USED Cars) h412 W 6th Av
" E Otis (Martha W) retd h4005 Old York Rd
" Edgar C Jr (Ruth M) constn wkr h292 N Edgemont Av
" Edna J med sec Gaston Mem Hosp
" Elsie L Mrs hsekpr r213 N Highland St
" Emma Mrs clk Mary Jo's Cloth Store r3014 Frieda La
" Frances B (Wid Robbie W) h510 S Avon St
" Francis Mrs r507 W Allison Av
" Frank C (Clara A) electn h1418 W Walnut Av
" Frank J (Edna) fxr Pama Mfg h1544 Auten Rd
" Frazier D (Lucille W) lab Owens Steel h1807 Clark St
" Gail A tchr Southwest Jr Hi Sch h1034 Fern Forest Dr Apt C
" Georgia retd h102 W 2d Av Apt 305
" Gladys J Mrs (Glad Shoppe) r1812 Wilkinson Blvd
" Gracie Mrs fldr Joel Togs h323 W Rankin Av

LOWE'S
of Gastonia
Building Materials and Mobile Homes
Tel. (704) 867-4441
1301 Bessemer City Rd. Gastonia, N.C. 28052

WHITE
" Grover W (Betty P) (Gaston Urological Assoc) h1119 Churchill Dr
" Hattie H (Wid Will) retd h715 Henry Av
" Helen Mrs tchr aide South Gastonia Sch r3000 Whitson Rd
" Henry T (Nell H) retd h518 E Trade St (D)
" Ida C (Wid James) h709 N York St
" Isabell Mrs retd h1629 Conrad Av
" J C (Macie M) mech William's Tex Repr h104 S Liberty St
" J D (Helen V) mach Jim's Tex h103b N Liberty St
" Jack (Ersie R) retd h525 S Chester St
" James L wndr Groves Thread r310 Queens Ct
" James S Rev (Hannah G) pastor Faith United Methodist Church h428 Mc Neill St
" James V line driver Akers Mtr Lines rCowpens SC
" Jan studt r286 N Edgemont Av
" Jenny C line driver Akers Mtr Lines rKannapolis NC
" Jerry C reprmn Williams Tex Clock Repr rRt 1 Jack-Shell Mobile Home
" Jerry G (Beverly D) mach Smith Mitcham h613 Center St
" Jesse C (Lillie B) (South End Gargae) h3206 Howe Dairy Rd
" Jimmy h2360 Hedgewood Cir
" John E (Irene A) mach Mach Tool Sta h107 Dix St
" John L (Jo Anne M) stock broker Mc Carlay & Co h825 Athenian Dr
" John R studt r504 E 8th Av
" Johnny r103b N Liberty St
" Joseph E (Lillian H) slsmn Chrysler Plymouth Co h419 S Willow St
" Joseph E Jr (Frances S) emp Duke Pwr h2403 Acapulco Dr
" Joy B admitting clk Gaston Mem Hosp
" Judith A emp Pharr Yarn r701 N Pear St
" Junior atndt Walkers Gulf Serv Center rCrowders Creek Rd
" Keith D (Lola J) mach opr Jim's Tex h209 S Vance St
" Kenneth B (Rachel T) prin Lingerfelt Sch h826 W Hillcrest Av
" Larry M mgr Eckerd's rMonroe NC
" Leroy (Norma B) formn Pama Mfg h1103 East Park Dr
" Lester D (Louella P) v-pres C R C Indus h732 Forest Dr
" Lizzie Rev pastor White's Chapel h1110 Sikes St
" Lloyd studt r1119 Churchill Dr
" Lucile T (Wid J Frank) retd h835 S Chester St
" Mabel H (Wid James T) (James T White Co) h504 E 8th Av
" Maggie (Wid Ed) retd h1711 Hoffman Rd

DOCK LEAZER'S AUTO ELECTRIC
SCIENTIFIC MOTOR TUNE-UP
ALLEN TUNE-UP SCOPE
GENERATORS
CARBURETORS
STARTERS
GENERAL REPAIR
DIAL 864-2561
1031 GASTON AV. (28052)

TEXTILES-INCORPORATED
THREADS-INCORPORATED
GASTONIA, NORTH CAROLINA

WILSON TRANSFER COMPANY, Inc.
"Superior Service Since 1916"
COTTON AND TEXTILE WASTE
Serving: Mississippi - The Carolinas - Georgia - Tenn. - Va. - Alabama
712 W. Airline Av. 28052—Tel. 867-6308 Charlotte, N.C.—Tel. 825-2090

WHITE
" Marsha R Mrs tchr Warlick Sch rBx 626 Belmont NC
" Martha D Mrs ofc sec Cherry Bekaert & Holland r1211 Laurel La
" Marvin L line driver Akers Mtr Lines rPO Bx 166 Huntersville NC
" Mike D (Debra T) h683 New Hope Rd Apt 23
" Millard C (Edith P) mach Gastonia Spindle h1801 Wilkinson Blvd
" Otha H (Kathleen S) overhauler Arlington Mill h2745 Mary Av
" Paul (Mildred) supt Robt H Pinnix Inc rCasar NC

WHITE PAUL A (Helen W)
EXECUTIVE VICE-PRESIDENT
THE CITIZENS NATIONAL BANK
212 W MAIN AV (28052)
TELEPHONE 864-3451
h3000 WHITSON RD
TELEPHONE 865-5490

" Pauline r109 N Gray St
" Phyllis G Mrs teller First Fed Sav & Loan Assn r2018 Echo La
" R D h2021 Foxworth La
" Rachel waitress Western Sizzlin Steakhse rRt 1 Bx 153 Bessemer City N C
" Ralph H (Eunice K) (White's Auto Glass Repr) h701 N Pear St
" Raymond H Rev (Norma N) pastor Loray Bapt Ch h920 Paramount Cir
" Reamattie prsr Carson's Lndry & Clns
" Robbie L r1602 Hoffman Rd
" Robbie W Jr distr Bessland Mach Products r510 S Avon St
" Robt h1550 Conrad Av
" Robt mach J S Holland Mach Co rClover S C
" Robt D (Mary K A) (Robert's Gift & Pawn Shop) h1805 Echo La
" Robt M (Betty W) v-pres Wldg & Industrial Sup h2010 Saratoga Dr
" Robt R Jr (Maggie L) driver Lightner Taxi Cab h120 W Walnut Av
" Robt R III mech Gastonia Tex Sht Mtl Wks r120 W Walnut Av
" Roger D carp r209 S Vance St
" Roger D hlpr Lewis Gunn Floor Covering r107 Dix St
" Roger L (Joy B) safety dir Petroleum Trans h1800 Hartford Dr
" Ronald A mach r107 Dix St
" Roy L (Elsie) carp h514 N Myrtle St
" Ruby P retd r3023 Randy Dr
" Ruth emp Sherrill Inds
" Sally teller Wachovia Bk & Trust h614 S York St
" Sarah F (Wid Geo H) retd h1875 N Hilltop Cir
" Sesko E line driver Akers Mtr Lines rRt 3 Bx 337 Kings Mountain NC

BRYANT SUPPLY COMPANY Inc.
FOR YOUR ELECTRICAL NEEDS
335 and 605-09 E. Franklin Blvd. P.O. Box 1277, 28052
202 S. Avon St. Tel. 865-3466

WHITE
" Seth T (Gladys J) (Glad Shoppe) h1812 Wilkinson Blvd
" Seth T Jr (Josephine H) asst mgr Canteen Serv Of Carolina h501 Derby Ct
" Sheila D emp Gaston Mem Hosp
" Sidonia (Wid Sam) h218 W Davidson Av
" Susie M Mrs opr SBT&T h506 S Willow St
" Thos L Rev (Janice A) pastor Crescent La Ch Of God rBessemer City
" Thomas R atndt Gaston Mem Hosp
" Troy A (Marcelle A) slsmn Volkswagen Of Gastonia h286 N Edgemont Av
" Velma Mrs h1006 Gaston Av
" Vivian studt r1301 N Highland St
" W E (Kay) h1204 Essex Av
" W Mal (Nellie L) retd h612 S Marietta St
" W Rayvon Rev (Bonnie L) pastor Maylo United Meth Ch h2206 Spencer Mountain Rd (R)
" W T (Ethel) lm fxr Monarch Plant h916 E Maple Av
" Wayne (Betty S) carp Gastonia Bldg Sup h2421 Leroy Av
" Wiley W (Susan B) mgr Dunhill Personnel Service h2125 Helen Dr
" Will (Mary L) retd h2119 2d St
" Wm Jr (Dorothy M) h310 N Pine St
" Wm B emp Gaston Mem Hosp
" Wm C (Gustava A) prntr Caldwell Business Forms h1321 Lynhurst Dr
" Wm S (Frances L) h1219 Lynhurst Dr
Whitehead Joseph B h1126 Lynhurst Dr Apt D
Whitehurst Brenda Mrs (Ja-No's Coiffures) rMc Adenville NC
" James W (Brenda) (Ja-No's Coiffures) rMc Adenville NC
" Marcus G (Mary P) 1st v-pres Piedmont-Am Corp rBessemer City NC
" Obbie L (Ester T) instlr Piedmont Am Corp h1040 Laurel La

Machine Works
PHONE
(704) 865-5974
HWY. 321 NORTH P.O. BOX 12703
GASTONIA, N.C. (28052)

Kelly Clemmer Construction Co.
Office - 409 W. Main St. P.O. Box 541
Dallas, N.C. (28034)
Phone 922-4562

DRUGS
BROWN MEDLIN
DRUG STORE
1514 S. YORK ST. 28052
TEL. 867-6356
We Deliver

GASTONIA UNITED OIL CO., Inc.
OIL AMOCO PRODUCTS—FUEL OIL DELIVERY
2766 E. Ozark Ave., P.O. Drawer 68, 28052 Tel. 824-3561

Craig Realty & Development Co.
RESIDENTIAL—BUSINESS—SALES—RENTALS
Stanley, N.C. (28164) Tel. 827-3265
Stanley-Mt. Holly Rd., P.O. Box 308
REALTOR®

GASTON MAZDA
JACK MILLER, General Manager
MAZDA SALES and SERVICE
704-867-0216
207-209 N. CHESTER ST. (28052)
(HWY. 321 N. AND W. AIRLINE AV.)

WHITEMAN
Whiteman Verna L ofc mgr Ralph Curtis Ins Agcy r503 Carl St
Whiten Charles M (Billie W) drawer Parkdale Mill h1704 Parkdale Av
" Nannie M (Wid Fred) retd r1704 Parkdale Av
Whitener Basil L Anne M Lamm Associate, Attorneys-At-Law, 129 S South St, PO Box 69 (28052), Tel 864-9774
" Basil L Jr studt r1854 Montclaire Av
" Daisy C (Wid Claude R) retd r807 Carolina Av
" Doyle (Pearl J) (Whitener's Gro) h56 E 3d St
" E Inez librn Char Mbg Bd Of Educ h2319 Lowell Rd (R)
" Hugh D (Marie J) v-pres Textiles Inc (Rex Mill Div) h39 Rex Av (R)
" James E (Portia A) mach Garlock h2513 Skyland Dr
" John E (Grace P) h124 Clemmer St
" Lester H retd r2319 Lowell Rd (R)
" Lyles Jr emp Holbrook Jr Hi Sch rClover S C
" Margt V Mrs cash Kentucky Fried Chicken Take Home r2009 Union Rd
" Pearl J Mrs (Whitener's Gro) r56 E 3d St (S)
" Sallie retd r1302 Spencer Mountain Rd (R)
" Tracy L (Margt V) supvr Firestone Tex h2009 Union Rd
" Vanda D Mrs h1011 E Maple Av
Whitener's Grocery (Doyle & Mrs Pearl J Whitener) 56 E 3d St
WHITESIDE FRANCIS A JR (Mary M), Pres First Federal Savings & Loan Assn 251 W Main Av (28052), Tel 865-7485 h1225 Westbrook Cir,
" Myrtle A (Wid Francis A) retd h515 W 5th Av
" Rebecca R studt r1225 Westbrook Cir
" Richd studt r1225 Westbrook Cir

Nixon Exterminating Company
"Experienced Since 1945"
Telephone 864-4303
214 S. Columbia St. (28052)

CLEO'S HEATING AND COOLING INC.
bryant CONTRACTORS Sales—Service YORK
RADIO CONTROLLED SERVICE TRUCKS
500 N. MARIETTA ST. (28052) Phone 864-9901
Service 864-9903, Charlotte 333-9339

WHITESIDE
" Robt L jan Gaston Mem Hosp rPO Bx 923 Stanley NC
Whitesides Albert J chkr Akers Mtr Lines rBx 923 Stanley NC
" Barber Shop (Clarence W Whitesides) 1415 Linwood Rd
" Bertie L retd r427 W Main Av
" Blanche S (Wid James) retd h612 W Bradley Av
" Brady L (Billie C) twstr Firestone Tex h308 Hartman St
" Carl R (Aline N) planner Textiles Inc h459 N Myrtle School Rd
" Cath S Mrs cafeteria mgr Chapel Grove Elem Sch rRt 1
" Charles H diet supvr Gaston Mem Hosp h217 N Pryor St
" Charlotte L Mrs acquatic dir YMCA r1525 W Monument Av (LP)
" Clarence E (Cath S) (Whitesides Barber Shop) rRt 1
WHITESIDES & CO A Gilbert Bell Jr Chairman Of Board, John M Alexander Jr President-Treasurer, Wendell O Smith Vice-President, Blair W Luther Vice-President, Audrey Thornton Secretary, Agents Aetna Insurance Co, Surety Bonds, General, Auto, Fire, Casualty Insurance, Member Of The National Assn Of Insurance Agents, 2505 W Franklin Blvd, PO Box 2227 Gastonia N C (28052), Tel 865-3455 (See Index To Advertisers)
" Darrell R tex wkr Arlington Mill r1706 W Overman Av
" Edw S (Georgeanne R) phys 155 S York St Rm 3 h2548 Fairfax Dr
" Ernest J (Nellie W) studt h1512 Anthony Dr
" Hazel R studt r217 N Pryor St
" Henry M (Joan P) (Whitesides & Robinson) h225 W 11th Av
" Hester C (Wid Thos P) h622 W Airline Av
" James R (Nina B) dfr Burl Indus h1706 W Overman Av
" James R (Olive G) retd h819 W Walnut Av
" Jane L opr SBT&T r2110 Parkdale Av
" Jennie studt r225 W 11th Av
" Joel W (Linda) heavy equip opr Hunter Elmore h1213 Madison St
" Johnny L (Jane L) asst prin S W Jr Hi Sch h2110 Parkdale Av
" Joseph R (Charlotte L) baking supt Bost Bakery h1525 Monument Av
" Kay B wndr Pharr Yarn r702 Caroline Av (L)
" Kelly N (Pearlene F) spare hd A M Smyre Mfg h505 E Maple Av
" Lillian M (Wid Major V) retd h630 Carolina Av
" M Wilmot h512 W 4th Av

PROVIDENT
LIFE AND ACCIDENT
Insurance Company
ALL FORMS OF GROUP INSURANCE
316 S. Marietta St., P.O. Box 2048, 28052 Tel. 864-5775

GRAY INDUSTRIAL STEAM, LTD.
Industrial Steam and Heating Supplies - Boilers - Pumps - Automatic Steam Plant
BOILERS
855 N. Marietta St.
P.O. Box 3997, Akers Station (28052)
SALES and SERVICE
Tels. 865-3565 and 864-8346

WHITESIDES
" Major F (Mamie L) retd h207 E Caroline St (D)
" Major F Jr carp r207 E Caroline St (D)
" Margt E h427 W Main Av
" Mike L solder H Beveridge & Co rRt 1 Dallas NC
" Nellie W Mrs charge nurse Gaston Mem Hosp r1512 Anthony Dr
" & Robinson (H M Whitesides T L Robinson Jr) lwyr 251½ W Main Av Rm 202
" Rose M Mrs h2650 Armstrong Cir
" Ruth B h208 S Broad St
" Thos E (Ferne B) retd h2625 Pinewood Rd
" Wm r721 N Marietta St
" Wm E Jr (Jennie F) h1609 James St
Whitey's Car Disposal Clarence P Gladden 421 Nassau Pl
Whitfield John G Rev (Dessie B) pastor Emmanuel Bapt Ch h114 W Long Av
" Paul C (Doris T) elev opr Firestone Tex r519 S Trenton St
" Robt B (Lois M) mach Gastonia Roller Flyer & Spindle h1005 W 6th Av B
Whiting Perry E (Esther M) (I-85 Shell Serv Sta) rBeaty Rd
Whitinsville Spinning Ring Co tex mach 148 Briarwood La
Whitley Anne C exec sec Beaunit Corp r2204 W 2d Av
" Dorothy Mrs claims adj Provident Life & Accident Ins rBessemer City NC
" Jack W (Ruth R) retd h312 S Church St
" James M mech Gastonia Tex Sht Mtl Wks r5 Marrietta St
" James P Jr line driver Akers Mtr Lines rCharlotte NC
" Leonard L (Leola S) constn wkr Tom Herron h209 W 1st St (L)
" Marvin D line driver Akers Mtr Lines rConcord NC
" Ronnie B (Mary L) tex wkr r1215 Perkins St
" Sula P Mrs laby tech Coca-Cola rStanley NC
" Susan L Mrs social wkr County Dept Social Serv rCharlotte NC
" Terri J pntr Pharr Yarns r1215 Perkins St
" Wm V line driver Akers Mtr Lines rKannapolis NC
Whitlock Bessie (Wid J C) emp Danoca Indus h103 E Church St (D)
" Clyde J (Pearl O) retd h1818 Haynes Av
" Clyde J Jr (Barbara R) staff mgr Life Ins Co Of Ga h2030 Echo La
" Diane B studt r2030 Echo La
" Earl W (Lois G) carp h323 Oakwood Cir
" John C III (Kathy M) slsmn Keever Furn h637 Wagner Cir
" Kathy M Mrs recpt Hughey- Dickson & Lowry Animal Clinic r637 Wagner Cir
" Mary J Mrs tex wkr Robinson Yarn Mill h204 N Terry St (D)

NOLEN CONCRETE SUPPLY INC.
TRANSIT MIXED CONCRETE
Sand — Stone
Building Supplies
401 E. Main Ave. P.O. Box 446 (28052)
Phone 864-3225

WHITLOCK
" Ronald L (Carol J) mach Smith Mitcham r417 S Holland St (D)
" Verlon M (Vivian) servmn A A A Htg & Air Condtg h2219 Glenraven Av
Whitman Clara H Mrs policy wrtr Watson Ins Agcy r1103 Sunrise Dr
" Lee retd h1250 W Franklin Blvd
" Robt L (Clara H) mgr Credithrift Of Am h1103 Sunrise Dr
Whitmire Lamar C line driver Akers Mtr Lines rCharlotte NC
" Richd F (Virginia D) (Whitmire Western Store & Gun Shop) h907 Kate Av
WHITMIRE WESTERN STORE & GUN SHOP (Richard F Whitmire), Authorized Dealer For Textan Western Saddles, Big Horn, Crosley & Argentina English Saddles, Western Pants, Shirts, Hats And Leather Fringe Coats, Durango Boots, Westchester Hats, Gun Holsters, Winchester, Remington, Marlin, High Standard, Colt, Smith, Ruger Guns And Pistols 907 E Kate Av (28052), Tel 864-3354
Whitmore Annie Mrs retd h2209 W 6th Av
Whitner Sarah M spl tchr Hunter Huss Hi Sch rBelmont NC
Whitney Evelyn C Mrs supvr Garrison Genl Hosp r408 S Aven St
" John A (Nancy K) spnr Gurney Indus h607 Linwood Rd
Whitson David L (Patricia R) asst data processing Wix Corp h1602 Cecilia Dr
" Harmon C trailer mech Akers Mtr Lines rRt 1 Bx 117c Belmont NC
Whitt B L (Rita C) mgr Gastonia Gazette h1325 Lynhurst Dr
" D V h819 N Oakland St (D)
" Steve (Faye) emp City h235a N Scruggs St
Whitted Addie C Mrs emp Groves Thread h1809 E Stowe St

Carolina Transfer
& Storage Company Inc.
Dwight D. Thomas, Manager
At: Gastonia & Charlotte, N.C.
864-7801
1823 West Franklin Blvd.
Gastonia, N.C. (28052)
AGENT / ALLIED VAN LINES

Sherrill Industries, Inc.
SPECIALIZING IN
PRECISION LOOM PARTS
Plant: Dallas — Cherryville Hwy. (Hwy. 277), Dallas, N.C.
P.O. Box 578, Gastonia, N.C., 28052
Tel. 922-7871

Carolina Florist And Gifts, Inc.
"Your Extra Touch Florist"
508 S. York St., P.O. Box 1543 (28052)
Tel. 865-1218

SMITH CHEVROLET CO., Inc.
KEEPING YOU FIRST
CHEVROLET
KEEPS US FIRST
438 W. Franklin Blvd. 28052
Phone 864-8301

SUMMEY BUILDING SUPPLY INC.
COMPLETE LINE OF BUILDING SUPPLIES
AUTHORIZED FABRICATORS OF ROOF TRUSSES — Manufacturers of Modular Living Units
Dallas, N.C. (28034) Tel. 922-7886 | 1000 Philadelphia Church Road | Charlotte, N.C. Direct Line Tel. 825-3491

ERNEST Q. PETREY INC.
ALL FORMS OF INSURANCE
823 E. Franklin Blvd. (28052) Tel. 864-5474
your agent & friend

Gaston Tire Service
WHEN THE TIRES ON YOUR CAR WEAR OUT; AND THEY WILL; THINK OF ME
MR. NOBODY
101 W. Franklin Blvd. (28052) Tels. 864-7126 and 867-6126

WHITTED
" Vance emp Norwesco Inc r1809 E Stowe St
" Willard W (Mae T) tex wkr Flint Mill h2108 Bethlehem Av
Whitten Debra J Mrs h403a N Davis St (D)
Whitworth Almon H h1807 Warren Av
" Becky E mldr Norwesco Inc r211 S Vance St
" Brenda B tex wkr Pharr Yarn h2601 E Sunset Dr (R)
" Cath emp Groves Tread r815 N Vine St
" Clarence L chkr Western Auto h317 N New Hope Rd (SP)
" Clayton W (Mc Adensville Union 76 Sta) r631 E Garrison Blvd
" Clifford B (Lucy G) h1805 Warren Av
" David (Loretta) h2415 Sedgefield Dr
" Fred (Barbara B) mach Warner & Swasey h1802 Wood St
" Freda mach Warner & Swasey r1802 Wood St
" Gary (Patricia) h2631 Skyland Dr
" Gene (Lorraine) emp Fibre Control h2189 Brookneal Dr
" Halleen O pin str H Beveridge & Co r6111 E Garrison
" Helen V Mrs mach opr Parkdale Mill h1201 N York St
" Helene tex wkr h611 E Garrison Blvd
" Howard F (Grace H) supvr Pintex Label h208 E 5th Av
WHITWORTH J L CONSTRUCTION CO INC, Jack L Whitworth Pres, Daniel A Splawn Sec-Treas, General Contractors 319 S Broad St, PO Box 3711 (Akers Sta; 28052), Tel 865-7529
" Jack L (Linda Q) pres J L Whitworth Construction Co rSherrillsford NC
" James A Rev (Ruth C) pastor West Franklin Avenue Bapt Ch h1111 Paramount Cir

Baity's of Gastonia
Co-ordinate Your Rooms Through Our Custom Draperies and Spreads
We Plan Decorating and Furnishings
Restore Antiques
Quality Work—Free Estimates
Tel. 864-6011
925 S. York Rd. (28052)

WHITWORTH
" James T (Dollie M) emp Burl Yarn h305 W Norment Av
" Jesse R retd h1807 Warren Av
" Joe S (Eleanor S) carp h1301 Union Rd
" John W Rev (Carolyn C) assoc pastor Tabernacle Of God h941 New Castle Rd
" Linda Q Mrs ofc mgr J L Whitworth Constn rShervillesofrd NC
" Louise M mach opr Wix Corp r317 N New Hope Rd (SP)
" Mae W (Wid Robt V) h631 E Garrison Blvd
" Margt B Mrs mldr Norwesco Inc h815 N Vine St
" Nancy C policy wrtr Watson Ins Agcy r208 E 5th Av
" Neil L mech Gastonia Tex Sht Mtl Wks rClover SC
" Nishie M maid Hester's h613 E Ratchford Av
" Ordell (Nobile) mixer Custom Bakery h769 Vancouver La
" Rachel clk Prescription Center h905 Lynhaven Dr
" Rachel studt r1802 Wood St
" Roland A brklyr r1201 N York St
" Thelma emp Rex Mills h2 E 1st St
" Wm L (Mary J) retd h408 Linwood Rd
Wholesale Supply Co (Marvin Pruett) variety 1343 W Franklin Blvd
Whorley Bloncie S (Wid Charlie) h115 Kenworthy Av (L)
" Ruby Mrs h105 W 6th Av
Whorthy Ken (Bernice M) kntr Howard Knit h2619 S Calvary St
Whyte Christopher W (Carol) asst mgr Landmark Finance r4711 Plaza Rd
" Corole A Mrs clk Good Will Inc r4711 Plaza Rd
Wicker Barry (Emily) br rep Household Finance rCharlotte NC
WIDE WORLD TRAVEL SERVICES INC, Buren S Neill Jr Pres, Mrs Sara R Neill Asst Treas, Reservations For Domestic Air Lines, International Air Lines, Cruise Ships, Steam Ships, Hotels, Sightseeing, Car Hire, Convention Travel Conducted Tours, Group Tours, Independent Travel, Honeymoon Travel, Air And Bus Charters 218 E Franklin Blvd, PO Box 1863 (28052), Tel 864-3434 (See Index To Advertisers)
Widmer Kemble (Ellen) emp Warner & Swaney h1287 Queensgate Rd
Wig City (Wanda H Grant) 207 W Main Av
Wiggens Jean Mrs opr Bea's Beauty Salon rDallas N C
Wiggins Alley J (Hazel C) h3716 Mitchum Rd (R)
" Billy J (Marcella G) driver Beaunit Corp h2705 Lakewood Dr
" Blanche Mrs retd h1511 Conrad Av

Lowie Ice & Fuel Company
Burner Service
Ice—Fuel Oil—Gasoline
Motor Oil
EXXON heating oil
Ice Chests - Water Coolers - Ice Cream Freezers
2306 Lowell Rd., P.O. Box 67 (Ranlo Br.) 28052 Tel. 824-4611

SISK FUNERAL HOME
730 Gastonia Highway Bessemer City, N.C. 28016
TELEPHONE 629-2255

NEW CONSTRUCTION—COMMERCIAL and RESIDENTIAL
JAMES E. FULGHUM
GENERAL CONTRACTOR
1103½ S. MARIETTA ST., 28052 PHONES: OFFICE 864-8071—RES. 825-5594

WIGGINS
" Carey E (Faye M) asst meat mgr K- Mart Foods h504 S Emerson St
" Carl E (Syretta J) dfr Parkdale Mills h1738 Parkdale Av
" Chester C (Virginia D) loom fxr Burl Indus h732 Crestwood Av
" Don L (Dolores H) (Airland Shell Serv) r802 Briarcliff Rd
" Doug H (Joann) emp Burl Indus h3720 Mitchum Rd (R)
" Earl F pntr h5 Billings St
" Earl J (Nancy W) formn Lee Skidmore Constn h407 Gann St (L)
" Edgar C slsmn Sunrise Dairy rBessemer City NC
" Fred (Cora G) swpr Cramerton Mill h2009 Wood St
" Geo (Lucy C) carp Central Yarn & Dye h1622 Craven St
" Harry E (Lucille O) retd h2205 Shaw Av
" Harvey R (Faye C) mgr Big Star Foods h913 Holder Dr
" J Carol pntr r5 Billings St
" James R chkr Akers Mtr Lines rRt 4 Bx 386a1 Charlotte NC
" Joann Mrs opr Inez's Beauty Nook r3720 Mitchem Rd
" Lanny (Brenda) emp Lithium Corp h412 S Groves St (D)
" Lloyd slsmn Howe Distr rKings Mtn NC
" Lorita (Wid Robt L) retd h504 S College St (D)
" Mary L Mrs wndr Burl Indus h510 S Yates St
" Ronnie L tex wkr Rex Mills r3716 Mitchum Rd (R)
" Ronnie T (Sandra A) line dispr Akers Mtr Lines h400 Witten La
" Sam M (Zelda) retd h1512 Westview St
" Susan B nurses aide Gaston Mem Hosp
" Vaughn J (Martha T) slsmn Textile Parts & Mach h703 N Myrtle St
" Verlin E (Margt R) mach B&S Mach r321 S Maple St (D)
" Walter J line driver Akers Mtr Lines rBx 512 Bessemer City NC
" Wm W billing clk Akers Mtr Lines rKings Mountain NC
Wigley Susan Mrs tchr Myrtle Sch rRt 4 Bx 345
Wikes Bernette studt r1012 Brooks St
Wil Help Service (Mrs Helen S Oates) bkpg serv 609 W Trade St (D)
Wilbanks Donald E policemn City Police Dept h713 E Park Av
" Donald E (Theresa H) policemn City Police Dept h409 E 6th Av
" Eddy F mach C & W Roller Shop r118 W 4th Av
" James E (Evelyn C) line driver Akers Mtr Lines h205 E 8th Av
" Michl R r205 E 8th Av
Wilce Katie W Mrs h223 E Garrison Blvd

Gulf Life INSURANCE COMPANY
All Forms of Insurance
Life—Hospitalization
Accident and Health
Telephone 867-4497
900 Bessemer City Rd. P.O. Box 1375
Gastonia, N.C. (28052)

WILCOX
Wilcox See Also Willcox
" Robin h1908 Berkshire Dr
Wilde See Also Weill
" Joe tex wkr Burl Indus h917 Cleveland Av
" Roberta D Mrs retd r917 Cleveland Av
Wilder Janie Mrs tchr Myrtle Sch r610 S Jackson St
" John E (Aurelia W) programmer Pub Serv Of N C h332 Claudette Dr
" L Vance Jr (Janie M) laby tech SODYECO h610 S Jackson St
" Raboteau T Jr (Cathy C) police lwyr City Police Dept h1255-g Carriage House La
Wiley See Also Wylie And Wyly

WILEY BROS MARBLE & GRANITE WORKS INC
ROBERT E OATES
GENERAL MANAGER
QUALITY MEMORIALS
1508 N CHESTER ST
(NEW DALLAS HWY; 28052)
TELEPHONE 864-4656
" Frank (Annie D) ydmn h609 N Marietta St
" Frankie M Mrs counselor Snelling & Snelling h1902 Audrey Dr
" Herman H (Annie L) electn Globe Mfg h1403 W 5th Av
" Hunter (Betty C) dfr Firestone Tex h107 Elm St
" Mary M Mrs retd h312 Brevard St
" Odessa Mrs cafeteria wkr Clay St Elem Sch
" Paul slsmn Rainbow Paint Store rCharlotte NC
" W R pres Wiley Bros Marble & Granite Wks rYork S C
Wilfong Ada Mrs retd h899 Barkley St

THE Generator SHOP
GENERATORS—STARTERS
VOLTAGE REGULATORS—ALTERNATORS
ALL WORK GUARANTEED
PHONE 865-2861
1242 West Franklin Blvd. Gastonia, N.C. (28052)

Smith
CONCRETE CONSTRUCTION INC.

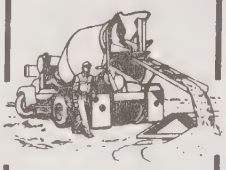

Curbs
Gutters
Driveways
Sidewalks
Patios
Floors
Parking
Lots
Swimming
Pools
DIAL 864-0011
1611 ANTHONY DR.
P.O. BOX 606
(28052)

A. B. CARTER, Inc.
OPERATING CARTER TRAVELER CO.—MILL DEVICES CO.
TEXTILE MACHINERY and SUPPLIES
Hwy. 321 South
P.O. Box 518, 28052
Tels. 865-1201 and 865-1202

Central Yarn and Dyeing, Inc.
QUALITY PACKAGE DYERS
ISLEY RD. (INDUSTRIAL PARK) P.O. BOX 370, 28052 TEL. 865-6451

SERVICE TOOL & SUPPLY CO. Inc.
INDUSTRIAL TOOLS and POWER TRANSMISSION SUPPLIES
1442 W. AIRLINE AV. (28052)
TEL. 865-3481

FIRST BAPTIST CHURCH
REV. A DOUGLAS ALDRICH — Pastor
"PUTTING HEART INTO THE HEART OF OUR CITY"
201 W. Franklin Blvd., P.O. Box 98 (28052) Tel. 865-8576

GEORGE MASON
REALTOR
RESIDENTIAL—COMMERCIAL
PROPERTY MANAGEMENT RENTALS—APPRAISALS
"We make it a point to please"
Tel. 867-4471
623 E. 2nd Av. (28052)
REALTOR®

WILFONG
" Earle A linotype opr Loftin & Co r706 S Chestnut St
" J Sidney (Clare H) (Wilfong's Oil Burner Serv) h430 E Garrison Blvd
" John E (Lula A) retd h706 S Chestnut St
" Michl (Sheila) agt Independent Life & Accident Ins rRt 3 (D)
Wilfong's Oil Burner Service (J Sidney Wilfong) 430 E Garrison Blvd
Wilform Blecka Mrs sec Gaston College rRt 4 Bx 858 York SC
Wilhelm Leonard R line driver Akers Mtr Lines rKannapolis NC
" Patricia B Mrs soc wkr County Dept Social Serv r1737 Hudson Blvd
" Ronald L policemn City Police Dept h1054 Sheridan Ct
" Ronald L Jr (Dana M) policemn City Police Dept h712 N Myrtle St
Wilkerson B B retd r2113 Union Rd
" Charles E (Wilkerson Phillips 66 Serv Sta)
" Connie (Wid Cliff) tex wkr Homelite h419 Davis Park Rd
" Grady O (Essie K) retd h204 Oakland Dr (L)
" Mattie M (Wid Ralph B) retd h3204 Lowell Rd (R)
" Phillips 66 Service Station (Charles E Wilkerson) 717 Mc Adenville Rd (L)
Wilkes Bill dist exec Boy Scouts Of Am
" Geo S line driver Akers Mtr Lines rBx 284 Fallston NC
" J Carlton (Anita F) mus dir Ranlo Bapt Ch r1501 Pineridge Dr
" James C tchr Holbrook Jr Hi Sch r1517 Spencer Mountain Rd
" James H (Deborah W) tex wkr Firestone h409 W Sullivan Av
" Johnnie M (Pauline B) crdr Rex Mills h68 Rex Av (R)
" Kenneth M (Gladys H) dfr Burl Indus h41 E Ranlo Av (R)

SPENCER-PETTUS
MACHINE CO. INC.
We Specialize in
SPROCKETS, GEARS
METRIC GEARING AND
METRIC CHAIN GEAR-CUTTING
Kings Mountain Hwy. 865-3962
Or 865-7658
Nights Sundays & Holidays 922-5317

WILKES
" Sylvania h508a Lenox Av
" Sylvanis (Earline M) swpr Firestone Tex h1012 Brooks St
" Wm (Ellamae D) emp Clare Mill h512 Parham St
Wilkie Bernice (Wid John) h416 N Broad St
" Bruce studt r106 Patrick St
Wilkins Gary cook Western Sizzlin Steakhse r521 Jasin Dr
" I Alliene tchr Sherwood Sch h407 S Chester St Apt 11
" Isabelle C Mrs retd h111 W Harrison Av
" James S (Mary R) distr Royster Oil rShelby NC
" Joe W (Naoma H) sect hd Flint Mill h309 Linden Cir
WILKINS LEROY E (Janet), Account Executive Watson Insurance Agency Inc, 245 E 2d Av (28052), Tel 865-8584, h521 Jasin Dr, Tel 864-5856
" Margie J Mrs histology tech Gaston Mem Hosp h2631 Pembroke Rd Apt 10
" Marie (Wid John) retd h316 S York St
" Saml L (Nancy J) dir City Dept Of Pub Wks h3021 Whitson Rd
" Theola Mrs supvr County Dept Social Serv rCharlotte NC
Wilkinson Catherine Mrs tel opr Good Will Inc r1004 Union Rd
" Cathy claims adj Provident Life & Accident Ins r1808 Hollandale Dr
" Jesse E (Hattie P) mech Gastonia Tex Sht Mtl Wks h206 E 8th Av
" Lenna M (Wid Charles B) h517 N Beverly Dr
" Leon (Christina M) retd h324 Hilltop Cir
" Nelson L (Catherine R) emp Mc Lean Trucking h1808 Hollandale Dr
" Ted M (Kathy) auditor Met Life h1004 Union Rd
" Virginia acct SBT&T r517 N Beverly Dr
Will Thos A (Edna L) phys 144 W Trade St (D) h307 Worth St (D)
Willard Betty Mrs h517 N Chestnut St
" Carleen Mrs slswn Bessie's Bloomers r402 N Myrtle Sch Rd
" Clarence tank mtce R E Mc Lean Tank rMc Adenville NC
" Coy H (Frieda B) emp Firestone Tex h411 S Avon St
" Dale (Dianne H) (Willards Am Superette) h2404 Hillmont St
" Danl F (Mary A) spare hd Piedmont Processing h3516 Mitchum Rd (R)
" Gracie M starter wkr Flint Plant h3516 Mitchum Rd (R)
" Henry (Lydia H) h3504 Mitchum Rd (R)
" James R twist doff Peerless Spinning rMc Adenville NC
" Jerry L (Debbie) spnr dfr Peerless Spng h500 Oakland St (L)
" Jimmy D (Lillie M) overseer Rex Mills h308 N Dooley Rd (R)

PINNACLE ELECTRIC Inc.
MOTORS
Electric Motor Repairs
DAYTON
606 S. Linwood Rd., P.O. Box 12627 (28052)
Tel. 864-7781

Carrier
Barry Long
AIR CONDITIONING CO., INC.
HEATING
COOLING
2524 N. Chester St., 28052
Telephone 865-1269

SUN DROP BOTTLING CO.
Sun Drop
Cheerwine
Orange Crush
Double Cola
Grand Cru
Nu Grape
809-11 E. Franklin Blvd., P.O. Box 279 (28052)
Tel. 865-1279

WILLARD
" John F (Ruth R) retd h3516 Mitchum Rd (R)
" L C h402 N Myrtle School Rd Apt 15
" Lina asst mgr Mid Town Mtr Inn r210 S Chester
" Patricia D Mrs (Willards Am Superette) r2404 Hillmont St
" Roger B (Patricia D) (Willards Am Superette) r2404 Hillmont St
" Tommy (Janey W) emp Peerless Spinning h203 Mc Adenville Rd (L)
" Vesta W (Wid Geo C) retd h3516 Mitchum Rd (R)
" Wm H (Beatrice K) h d equip & truck opr a Pub Serv Of N C rRt 4 Bx 54
Willard's American Superette (Roger D & Mrs Patricia D Willard) 1024 E Ozark Av
Willcox See Also Wilcox
" Iris S Mrs cash Big Star r417 Linwood Rd
" Jack A Jr (Iris S) mech Craig Mtr h417 Linwood Rd
Willet J V (Martha E) emp City Water & Sewer Dept h535 N Mill St
William See Also Williams
" Reole r1119 S Belvedere Av
Williams A G jan Piedmont Am Corp r4109 Garrison St
" Adam E (Elmira C) mtr rewndr Gaston Elec Contrs h505 W Norment Av
" Addie J (Wid Sol) h309 W Lincoln Av
" Albert (Williams Gro) h506 N Oakland St
" Albert A r512 N York St
" Alex H (Jo Ann) narcotics lieut County Rural Police Dept rRt 2 Bessemer City NC
" Alicia S Mrs tchr Sherwood Elem Sch r1569 Cecelia Dr
" Amanda Mrs h1271 N Weldon St
" Ann nursing serv supvr Gaston Mem Hosp
" Ann I transit dept Citizens Natl Bk h314 S Oakland St
" Anne B smstr King-Spencer r1912 Mountainbrook Dr
" Annie M (Wid Henry W) retd h2101 Hunt Av
" Annie T h300 S Main St (L)
" Arnette studt r1157 Nottingham Dr
" Arth emp City Water & Sewer Dept rRt 2 Clover SC
" Arth R (Ernestine F) h409 N Oakland St
" Arth R (Eula T) (E S Williams & Sons) h2400 Redbud Dr
" Arth R Jr studt r409 N Oakland St
" Barbara h515 E Holly St (D)
" Bell W (Wid Waddell) h510 W Allison Av
" Ben studt r1235 Westbrook Cir
" Benj J (Mary J) emp Charleston Rubber h2884 Mary Av
" Benj R trailer dept hlpr Akers Mtr Lines rMt Holly NC
" Bernice h2710 Booker St (R)
" Bess L (Wid Edw) r1003 E Maple Av

Phone (704) 824-4377
CBS SPORTS, INC.
Athletic Apparel
Protective Equipment
Charles McGinnis, President
Bill Adams, Vice President of Finance
Sam Robinson III, Vice President of Sales
2630 Wilkinson Blvd. P.O. Box 3871 (28052)

WILLIAMS
" Betty J emp Gaston Mem Hosp
" Betty R Mrs tchr First Presby Ch Week Day Kindergarten r952 Churchill Dr
" Bill (Cleater H) tex wkr Dixie Dye & Yarn h2113 1st St
" Bill (Janice H) h1807 Union Rd
" Bobbie S pkr Alex Kitchen r216 N Weldon St
" Bobby R (Sarah B) clk Mincey Food Mart h1257 Hudson Av
" Bonnie studt r433 Pamela St
" Booker T tex wkr Howard Knit h1304 N York St
" Brenda r309 W Lincoln Av
" Brenda Mrs sec-treas B & G Constn rFairfield Dr
" Brenda Mrs h2025 Camelot Ct Apt I
" Brenda F r1401 Congress St
" Buddy (Janice G) retd h304 Linwood Rd
" Burley H (Delancy F) retd h1207 Phillips Ct
" C Ray (Charlene T) h2548 Milton Av
" Carl slsmn The Brothers r61 Fox St
" Charles A (Marion G) pipe ftr h1026 Plymouth St
" Charles A (Edna H) carrier Postal Service h1181 Churchill Dr
" Charles D (Irma) constn wkr h613 Wellons Dr
" Charles R retd r110 W Robinson St (D)
" Charles W (Barbara A) set up mn Homelite h809 Dewey St
" Cheryl studt r2536 Pinewood Rd
" Clara B Mrs qlr Osage Mills r2506 Briar Oak Dr
" Clarence F Jr (Lynda G) v-pres genl supt Parkdale Mills h1157 Nottingham Dr
" Clarence P (Margt V) drftsmn Charles T Main h108 Burton Cir (R)
" Claudia C reg nurse Gaston Mem Hosp h1012a S Church St

Holiday Inn®
OF GASTONIA
718 W. FRANKLIN BLVD
GASTONIA, N.C. (28052)
MRS. BETTY SMITH, Innkeeper
TEL. 704/865-3421

Ben Downey
Realty & Construction Co., Inc.
A COMPLETE REAL ESTATE SERVICE
Builder
Sales
Appraisals
"Personalized Service"
DIAL
864-7032
865-7633
1002 NOTTINGHAM DR.
P.O. BOX 2396
(28052)

NORRIS ENGINEERING CO.
PACKAGE BOILERS — STACKS — PUMPS — TANKS — OIL and GAS BURNERS — STOKERS
Downey Lake Rd.
(Off Cherryville Hwy.)
Dallas, N.C. (28034)
PLANT:
P.O. Box 1653, Gastonia, N.C. (28052)
Tels. 867-6389 and 867-6380

STEWART CONSTRUCTION CO.
OF GASTONIA, Inc.
METAL BUILDINGS
GENERAL CONTRACTORS
310 S. Chestnut St.
P.O. Box 3512, 28052
Tels. 865-5470 and 865-2411

Boyce
C. Fort
Contractor

FORT

Remodeling
Designing

DIAL
865-2616

1518 NEW
HOPE RD.
P.O. BOX
482
(28052)

C.R.C. INDUSTRIES, INC.
"We Specialize In Ideal Drawing Roll Repair"
MACHINERY REBUILDING—REPAIRING—METALLIZING
1617 S. YORK ST.
P.O. BOX 1922, 28052
PHONES 865-9541
865-9542

RESIDENTIAL SALES
PROPERTY MANAGEMENT
APPRAISALS
GENE NATION
REAL ESTATE
Licensed Real Estate Broker
Notary Service
REALTOR®
610 South Chestnut St.
Gastonia, N.C. (28052)
Office: 867-0203
Res: 867-4591

WILLIAMS
" Clyde E (Clara B) retd h2506 Briar Oak Dr
" Clyde R (Thelma) (E S Williams & Sons) rRt 2
" Colen E constn wkr h840 Radio Av
" Daisy S spnr Rex Mill h210 Gist St (L)
" Daisy S Mrs h106 E Carlton St (D)
" Dan (Sue) emp Celanese h2410 Shaw Av
" Dan R (Thelma B) framer Textles Inc h2723 York Rd
" Daniel L electn hlpr J & J Elec r1026 Plymouth St
" Danny electn h809 Adams Dr
" Darrell B (Betty B) editor Gastonia Gazette h1235 Westbrook Cir
" David G (Wilma H) (Williams Tex Parts) h216 N Weldon St
" Deborah A studt r952 Churchill Dr
" Dolly M h209 N Cherry St
" Donald (Wanda) emp Firestone Tex h205a N Ransom St
" Dora dishwasher Western Sizzlin Steakhse rMt Holly NC
" Dorothy G Mrs dep clk Superior Ct Clk r221 Holly Av (D)
" E S & Sons (Arth R Hubert L And Clyde R Williams) pntrs 911 E Franklin Blvd
" E V Jr (Mary) carrier Postal Service rCamp Rotary Rd Rt 1
" Earl G (Sarah J) mgr Revco Discount Drug Center h112 Ruby La
" Edna R Mrs ofc clk Gastonia Mill Sup r1181 Churchill Dr
" Edw mtcemn Minicipal Golf Course h425 Nassau Pl
" Elaine slswn Ivey's
" Eliz B Mrs social wkr County Dept Social Serv r1235 Westbrook Cir
" Emma Mrs nurse aide Gaston Mem Hosp r506 Westover St (L)
" Ernest C (Joyce B) phys 319 N Highland St h2536 Pinewood Rd

National Coach
Sales Corp.
(MOBILE HOME DIVISION)
HOME OF THE
WRITTEN WARRANTY
COMPLETE SERVICE
AFTER THE SALE
824-1976
WILKINSON BLVD., LOWELL
P.O. BOX 3797
(28052)

WILLIAMS
" Ernest M (Rachel D) sls repr Met Life h1904 Berkshire Dr
" Ernest S (Lena S) clk Caldwell's Drug Store h408 Elizabeth St
" Essie H (Wid Ralph) h1110 Baker Blvd
" Etzel H (Wid Amzie) h512 N York St
" Eula B Mrs collr City Sanitation Dept r402 N Marietta St
" Eunice S Mrs splr Burl Indus h77 May Av
" Evelyn A Mrs emp Garrison Hosp r322 E Bush St
" Faye tel opr Good Will Inc rClover SC
" Frances B reg nurse Gaston Mem Hosp
" Frances G Mrs prsr Sunshine Lndry h627 New Way Dr
" Frank (Sarah) brklyr h1207 Redland Dr (R)
" Frank E tchr Rankin Jr Hi Sch r1207 Redland Dr (R)
" Gay sandwich mkr Gastonia Commissary rBessemer City NC
" Gene (Brenda C) pres B & G Constn h1205 Fairfield Dr
" Geo D (Willie Mae K) tex wkr Firestone Tex h577 John's La
" Geo W (Daisy H) retd h913 W 6th Av A
" Geraldine P Mrs production wkr Wix Corp h155 Eastover Dr
" Gertrude W Mrs hRear 111 Kenworthy Av (L)
" Giles M (Eliz K) chem State Dept Of Agrl h601 Downey Pl
" Gloria Mrs r206 S Vance St
" Grace kntr Dallas Sports Knitting
" Gregory studt r823 S Williams St
" Grocery (Albert Williams) 506 N Oakland St
" Gussie L tex wkr Dunn Mills h509 Queens Rd
" H A personnel & production supt Pama Manufacturing rBessemer City NC
" H Lanier v-pres Wax Assocs rStoneleigh Pl
" Harmon O (Theresa S) clk A&P h216 W Trade St (D)
" Harold D (Shirley R) sht mtl mech Cleo's Htg & Cooling r1818 Winget St
" Harriet Mrs r721 N Marietta St
" Heath L emp Groves Thread r2022 Withers St
" Helen M hsekpg aide Gaston Mem Hosp r807 N Falls St
" Henry mach Cocker Textile Mach h1909 Parkdale Av
" Henry hlpr Garner Armstrong Indus r212 N Morris St
" Henry (Isabelle L) retd h125 W Bradley Av
" Hilda M Mrs h1510 Pine Av
" Hubert L (E S Williams & Sons) rRt 5
" Ila M Mrs maid h212 N Morris St

Kelley Green
Garden Center—Conservatory—Nursery—Gifts
Lawn & Garden Power Equipment Dealer
New Hope Rd. at Hunts Moor Dr.
Tel. (704) 865-9856

GUTHRIE MACHINE SHOP, INC.
NEW and REPAIRED SPINDLES—SKF BOLSTERS
GENERAL MACHINE WORK
Bessemer City Rd., P.O. Box 12246, 28052
Tel. (704) 864-3289

MEMBER AMERICAN SOCIETY OF TRAVEL AGENTS ASTA

WIDE WORLD TRAVEL SERVICES
DOMESTIC AND INTERNATIONAL AIRLINE TICKETS
TOURS—CRUISES—STEAMSHIP
TEL. 864-3434
218 E. Franklin Blvd. **P.O. Box 1863 (28052)**

WILLIAMS
" Inez wndr Pharr Yarns h2613 Davis Park Rd
" Ira E Jr (Dorothy M) orderly Garrison Genl Hosp h922 Dowd Dr Apt F
" J Arth (Josephine L) mtcemn Parkdale Mill h306 W Lincoln Av
" J B h614 New Way Dr
" J C h213 S Spargo St (D)
" J Gates (Verda D) asst mgr Gaines Furn h108 S Belvedere Av
" J Larry pntr r1409 Neely St
" J T (Mary J) whsemn Smyre h1409 Neely St
" Jack ship clk Wix Corp h724 E Davidson Av
" Jack W h1505 John Av
" Jackie ofc sec E S Williams & Sons
" Jackie tex wkr h308 N Church St (L)
" Jackie twstr United Mills r108 W 3d St (L)
" Jackson L (Betty C) mach opr Threads h4619 Starview Dr Lot 3
" Jacqueline opr SBT&T
" James (Margt M) baler Firestone Tex h823 S Williams St
" James (Inez) emp C W Gallant Constn h116 E Walnut Av
" James r807 N Falls St
" James lab Avon Bonded Whse r411 W Harrison Av
" James Jr r116 E Walnut Av
" James A h1610 Pineridge Dr
" James A (Marguerite M) porter Smith's Drugs h416 Redding St
" James E (Gretta R) carp Merritt Bldg h1330 Lynhurst Dr
" James G stock clk Moffatt Falls Prod Mkt r1026 Houston Av
" James H (Emma J) mech Blvd Wrecker Serv h506 Westover St (L)
" James H (Sarah C) sec & treas Williams Tex Clock Repr h1806 S Perry St
" James J studt r1330 Lynhurst Dr
" James L (Venna N) crdr Gurney Indus Armstrong h800 Davis Park Rd
" James S (Margt W) customer serv Celanese h2011 Audrey Dr
" James T (Pauline) h1108 Perkins St
" Janice R tchrs aide Chapel Grove Elem Sch r823 S Williams St
" Jean K Mrs ofc sec W B Dunavant & Co Of N C r1003 E Maple Av
" Jerry h614 Clyde St
" Jerry L res rep Duke Pwr r1907 Hartford Dr Apt 12e
" Jesse pkr Beaunit Corp h1401 Congress St
" Jim E br mgr First Citizens Bk & Tr r1951 Laurel La
" Jimmy (Minnie) tex wkr Gurney Indus h918 Baker Blvd
" Joan K Mrs r2106 Court Av
" Joann M Mrs dental asst Dr Wm D Wilson rRt 2 Bessemer City N C

Adam's
APPLIANCE SERVICE

SERVICE and REPAIRS
ON WASHING MACHINES—RANGES
REFRIGERATORS—WATER HEATERS
WATER COOLERS—AIR CONDITIONERS
TEL. 864-1633
612 N. YORK ST. (28052)

WILLIAMS
" Joe C Jr (Evelyn A) constn wkr h322 E Bush St
" Joe L (Vickie B) formn Custom Bakery h1020 Shannon-Bradley Rd
" Joel K (Alicia S) fiscal serv ofcr Gaston Mem Hosp h1569 Cecilia Dr
" John (Essie W) retd h212 W Harrison Av
" John J caddy master City Parks & Recreation Dept rBx 2148 Pinkney Sta
" John L (Margie H) (T&W Concrete) h1036 Houston St
" John N (Corena S) heavy duty equip opr Pub Serv Of N C h210 E Ratchford Av
" John R (Vera N) capt City Fire Dept h703 Lewis St
" John S USA r210 N Pryor St
" Johnnie B Mrs tchr Chapel Grove Elem Sch h1577 Hudson Blvd
" Johnny E USA r506 Southside Av
" Joseph slsmn Swift & Co rCharlotte NC
" Josephine M Mrs h601 E Robinson St (D)
" Joynny drill prs opr Todd-Long Picker Apron rRobinson Rd Rt 3 (D)
" June tex wkr h1212 N Branch Av (R) Lot 9
" Karen J nurses aide Gaston Mem Hosp
" Kathleen H sec to pres Gastonia Gazette r1929e Garrison Blvd
" Kathryn studt r2011 Audrey Dr
" Keith linemn Duke Pwr rBessemer City NC
" Kenneth (Annie) twstr Firestone h1739 Haynes Av
" L Kay r1401 Congress St
" Larry L meter rdr City Finance Dept r2613 Davis Park Rd
" Larry M (Shannon L) slsmn H Beveridge & Co h1216 Green Circle Dr
" Lee (Ethal) tex wkr h3312 Mitchum Rd (R)
" Lena S Mrs nurse County Dept Pub Health r408 Elizabeth St

321 Pick-A-Pack
The Most Complete Line of Imported And Domestic Beer And Wine In Gastonia
IMPORTS
WINES BEER
Tel. 867-4321
Open 8 A.M. Close 1 A.M.
539 N. Chester St. (Hwy. 321 N.; 28052)

266-82 W. Main Av., 28052

RUSTIN FURNITURE CO.
OF GASTONIA, INC.
"IT'S A FACT YOU CAN SAVE MONEY AT RUSTIN'S"
Tel. 867-6366

Gastonia Auto Clinic
PERSONALIZED G SERVICE
24 Hour Wrecker Service
Complete Auto Repairs
Body Shop
Air Conditioning Sales and Service
DIAL
865-3453
Rear
2316 N. Chester St.
(New Dallas Hwy.)
28052

The Learning Tree
CHILD DEVELOPMENT CENTER
STATE LICENSED TODDLERS TO AGE 6 - KINDERGARTEN
1515 JACKSON RD. (28052) **TEL. 865-6531**

The Sports Center
SPORTING GOODS
"A Complete Line"
TEAM EQUIPMENT
Dial 865-2642
212-16 E. Main Av. P.O. Box 2246 (28052)

HENLEY PAPER CO.
Wholesale
PAPER AND FILMS FOR ALL PURPOSES — SPECIALTIES — TWINES
Industrial Pike, P.O. Box 2247, 28052 Phone 865-7681

YOUR FIRST CHOICE SHOULD BE
Yellow Cab CO., INC.
OF GASTONIA
AIR CONDITIONED FOR YOUR COMFORT
RADIO DISPATCHED
RIDE SAFE—RIDE YELLOW
161 W. Franklin Blvd. (28052) 867-6391

WILLIAMS
" Lenton emp State Dept Agrl h715 N York St
" Leona E Mrs insp Pharr Yarn h1307 E Cedar Av
" Lillian T Mrs carrier Postal Service rRt 3
" Linda studt r600 Derby Ct
" Linda G smstrs Power Knit r435 S Hoyle St (D)
" Lizzie nurses aide Allen's Rest Home rWindy Hill Dr
" Lois A Mrs wndr Pharr Yarns h410 Armstrong Park Rd
" Lonnie L twstr Dixie Dye r1207 Phillips Ct
" Louis mach Rhine's Floral Sup r435 S Hoyle St (D)
" Louise (Wid John) retd h417 N Pear St
" Lucille P (Wid Fred) emp Burl Indus h710 N Modena St
" Lugenia maid Pharr Yarn h210 N Pryor St
" Mabel tex wkr Threads Inc r1917 Florida St
" Maggie maid h304 W Allison Av
" Margt M Mrs tchr South Gastonia Sch r823 S Williams St
" Marguerite picker D & W Leather Products r416 N Redding St
" Marguerite M Mrs sec-treas Gaston Cemetery Park r600 Derby Ct
" Marion Mrs food serv wkr N C Orthopedic Hosp h209 N Pryor St
" Martha h608 E Robinson St (D)
" Marvin F stock clk Revco Discount Drug Center r112 Ruby La
" Mary A (Wid J Harvey) h502 W 2d Av
" Mary C nurses aide Gaston Mem Hosp r210 N Pryor St
" Mary L tech clk State Dept Health Educ & Welfare r1309 Lynhurst Dr
" Mary W emp Homelite r577 John's La

HAGAN-KENNINGTON
OIL CO. INC.
CITGO
RADIO-DISPATCHED TRUCKS
PROMPT SERVICE
TEL. 865-9561
1901 W. GARRISON BLVD.
P.O. BOX 1124 GASTONIA, N.C. (28052)

WILLIAMS
" Mary W Mrs emp Gaston Floral Gardens h110 S Spargo St (D)
" Maso Jr (Linda) whsemn Pub Serv Of N C r720 Davie St
" Mason whsemn Pub Serv Of NC r517 E Holly St (D)
" Mattie cook Highland Sch h807 N Falls St
" Mattie B (Wid Ulises) h712 Henry Av
" Maurice S adv dir Gastonia Gazette h1929 E Garrison Blvd Apt 27
" Minnie Mrs prsr Carson's Lndry & Dry Clns h604 N Falls St
" Minnie Mrs retd r776 Vancouver La
" Nathan shop wkr Chavis Tex Mfg h1025 Sims Cir Apt A
" Ned (Florence C) v-pres Williams Tex Clock Repr h508 Beacon St
" Newman C (Norma A) h2425 Sunset Av
" Newt (Kay) emp Pama Mfr h322 Downey Pl
" O Glenn Jr (Marguerite M) pres Gaston Cemetery Park Corp h600 Derby Ct
" Ola M (Wid James) h206 S Vance St
" P Charles constn wkr r613 Wellons Dr
" Pam counter girl Little Moo Dairy Barn
" Pearl D retd r918 N New Hope Rd (WVH)
" Pearl P Mrs retd h2883 Mary Av
" Peggy emp Burlington Indus r577 John's La
" Philip R (Betty T) fcty mgr Firestone Tex h952 Churchill Dr
" Philip R studt r952 Churchill Dr
" Phyllis A nurse supvr Gaston Mem Hosp r710 N Modena St
" Priscilla sec-treas Gaston Recycling rBessemer City NC
" Raleigh P (Velma W) asmblr Wix Corp h1614 W Airline Av
" Ralph K (Sadie C) guidance counselor Grier Jr Hi Sch h938 E 6th Av
" Ralph W mach Gaston Elec Contrs rBelmont Va
" Randall K (Carolyn H) mach opr Arnold Graphic Business Forms r408 N Boyd St
" Ray S (Myrtle H) supvr Postal Service h1615 Auten Rd
" Ray T (Vickie) tex wkr Smyre Mfg h18 Burlington Av (R)
" Reid A coffee shop clk Gaston Mem Hosp
" Reola maid r107 W Harrison Av
" Richd constn wkr W R Mathis r506 W Main Av
" Richd mailing rm Gastonia Gazette rBessemer City NC
" Richd F (Lois A) elec formn Bryant Elec Repr h2138 S Lee St (AD)
" Ricky emp Summey Bldg Sup r601 E Robinson St (D)
" Rixie F (Wid Will C) h424 W Harrison Av
" Robt processor Gurney Indus h1917 Florida St

JACKSON & SMITH
INVESTMENT SECURITIES
Tel. 865-9546
Gastonia Mutual Savings & Loan Bldg.
245 W. Main Av., P.O. Box 876 (28052)

GURNEY INDUSTRIES, Inc.
201 E. 5th Ave., P.O. Box 519 (28052) Tel. 865-3441
ARMSTRONG PLANT Tel. 865-2012
CLARA PLANT Tel. 865-9916
DUNN PLANT Tel. 865-8811

Welding & Industrial Supply, Inc.

ALL TYPES WELDING—CUTTING AND INDUSTRIAL SUPPLIES

2304 N. CHESTER ST. 28052 P.O. BOX 40 TEL. 864-9765

WILLIAMS
" Robt (Daisy M) mech City Coach h321 Queens Rd
" Robt h2751 Springbrook Cir
" Robt delmn Quick Way Clns h514 Parham St
" Robt E (Janie P) collr City Sanitation Dept h1110 Union Rd
" Robt F (Jean T) pres Pama Mfg h1008 Fairfield Dr
" Robt H (Carolyn M) mgr Dixie Radio Sup rEdgewood Acres
" Robt H Jr (Doris M) driver Bohanan Industries h1025 Shenandoah Dr
" Robt J (Carlene A) dept head Burlington-Madison Yarn h433 Pamela St
" Robt L (Georgia G) instr Gaston College h501 Oakdale St
" Robt M mech Gastonia Auto Clinic rBessemer City NC
" Robt W (Norma H) ship clk Carlton Yarn Mill h2717 Skyland Dr
" Roger K productionmn Wix Corp r1912 Graham Rd
" Ronald (Rosetta) emp Pharr Yarn h504 E Peachtree St (D) Apt 1
" Ronald E (Nada E) patrolmn County Rural Police Dept h1002 Union Rd
" Ronald G (Dian H) v-pres Gaston Cemetery Pk h2200 Williamsburg Apts Apt 28
" Ronnie J lab Hollywood Cemetery rBradford Hts
" Roscoe (Betty L) driver Sterchi Bros h1432 N Caldwell St
" Roscoe Jr studt r1432 N Caldwell St
" Rosetta h860 Barkley St
" Roy h1312 Sims Cir Apt A
" Roy L tex wkr r325 N Pryor St
" Ruba S Mrs retd r403 E Webb St (D)
" Ruth r916 S Marietta St
" S K Rev pastor E 5th St Ch Of God
" Sadie C Mrs tchr Ashley Jr Hi Sch r938 E 6th Av
" Sam h459 Southside Av
" Saml G (Elaine G) opr Bessemer City Mach h1217 Chronicle Av
" Saml K (Bertie M) pntr h1912 Graham Rd
" Sandy M (Julia S) tex wkr h68 E Ranlo Av (R)
" Sarah J Mrs tchr Woodhill Elem Sch r112 Ruby La
" Sharon Mrs clk Good Will Inc r4711 Plaza Rd
" Sherry r525 Hardy St
" Shirley A prsr One Hour Martinizing h312 W Allison Av
" Stafford (Hattie R) h1016 N York St
" Susie A Mrs baker Gaston Mem Hosp r210 N Pryor St
" Susy aide County Mental Health Center h325 N Pryor St

Vanguard of Gaston County
Vanguard Associates of Gastonia

Larry Beam—Marvin L. Foy, Jr., Managers

"Complete Early Warning Fire Detection"

201 S. Willow St. Telephone 864-9856
Gastonia, N.C. (28052) or 865-7688

WILLIAMS TEXTILE PARTS INC
(James H Williams, Ned Williams And David Williams), New And Used Parts, Textile Clock Repair Work, Rebuilt Clocks, Ship Clocks To: 3351 S York Rd, PO Box 1092 (28052), Tels Clock Dept 865-9946, Parts Dept 629-4420
" Thelma r2113 1st St
" Therial studt r210 N Pryor St
" Thos emp Garlock r408 Queens Rd
" Thomasina F Mrs mach opr Homelite h520 N Oakland St
" Tim studt r1235 Westbrook Cir
" Ulysses G (Thelma C) jan Summitt Bldg Sup h308 Woodlawn Av
" Veola Mrs lndry folder Gaston Mem Hosp r1620 S Marietta St
" Vicky spur Smyre Mfg r1607 Villard St
" Viola (Wid Horace) lndry rm Gaston Mem Hosp r2016 S Marietta St Extd
" Viola F emp Winget Mill r577 John's La
" Virginia retd h506 Southside Av
" W B agt Coastal Plain Life Ins rShelby NC
" W Keith driver Turbo Mach r8 Maple Av (R)
" W Mc Kinley (Lula B) retd h61 Fox St
" Waddell W (Marie E) lab City Sanitation Dept r212 W Harrison St
" Wallace M (Zelda C) retd h501 E 3d Av
" Walter (Pauline) h1612 Mc Farland Av
" Walter F (Wilma H) sec & hd Rex Mills h8 Maple Av (R)
" Wardelle lab City St Dept r212 W Harrison Av
" Warren G (Odena B) ship dept Pama Mfg h104 Reid St (L)
" Wm B (Jean K) ofc supvr Wix Corp h1003 E Maple Av

McCall Brothers Inc.

WELL drilling

WATER SYSTEMS
CONDITIONING
WASTE SYSTEMS

HOME—CITY—FARM—INDUSTRIAL

399-1506

6700 BELHAVEN BLVD. CHARLOTTE, NC 28216

United Electronic Supply Co. of Gastonia, Inc.

Sylvania
Winegard
Shure

Magnecraft
Alliance
Eveready Batteries

Kay-Townes
Rohn
Triad

"We Feature Sylvania Quality Products"

Master Antenna Systems for Homes, Motels and Apartments

805 W. Airline Av., Gastonia, N.C. (28052) Telephone 867-4401

You save more than money with

UNITED STATES SAVINGS BONDS

Buy them where you work or bank

CUSTOM METAL FABRICATION

SHEET METAL

MATERIAL HANDLING DUCT WORK
QUALITY TEXTILE FABRICATIONS
ALL TYPE SHEET METAL WORK

1715 S. YORK RD., P.O. BOX 716 (28052) TEL. 865-7881

TALLEY'S FLORIST

Flowers for all Occasions

Phone 865-1234

701 E. 3d Av. (28052)

JIM LONG, Inc.

HEATING and AIR CONDITIONING CONTRACTORS

726 E. 3d Av., P.O. Box 1261 (28052) Tels. 865-8829 and 867-1246

MACK HOMESLEY BONDING CO.

24-HOUR SERVICE

CALL US TODAY! 864-5665 116 South St. (28052)

PICK-UP YELLOW TELEPHONE AT COUNTY JAIL FOR DIRECT SERVICE

WILLIAMS
" Wm H (Margt B) mtcemn City Pks & Recreation Comn h2760 Penny Park Dr
" Wm O Jr (Mary L) retd h1309 Lynhurst Dr
" Wm O III eng asst Pub Serv Of N C rRt 4 Woodbridge Dr
" Wm W (Mary J) pntr Wix Corp h2187 Lyon St
" Willie h510 E Holly St (D)
" Willie M emp City Water & Sewer Dept h207½ N Ransom St
" Wilma E Mrs slswn Belk's rBelmont NC
" Zeke T (Wynella C) dfr Victory Mill h406 Queens Rd
Williamsburg Apartments (O Glenn Williams Jr) 2200 Williamsburg Dr
Williamson Alexander L studt r311 W 6th Av
" Bert (Cath C) sht mtl wkr h1610 W Airline Av
" Betty C Mrs hostess Sands & Co Of Ga rClover SC
" Burl (Claudine P) meat ctr City Meat Mkt h815 W Davidson Av
" Clark USN r815 W Davidson Av
" & Co (Henry B Williamson Jr) cotton broker 621 E 2d Av
" Doris S ofc sec Jordon Business Forms r314 Queens Rd
" Dorothy Mrs ofc mgr S B T & T rYork S C
" Dwain C (Eliza S) emp Pama Mfg h327 S Main St (L)
" Guy (Annette) wvr Beaunit Corp h2342 Buena Vista Way
" Henry B Jr (Williamson & Co) rClover S C
" J Clay Jr (Betty H) (J Clay Williamson Cotton) h311 W 6th Av
" James (Elsie H) driver Mason- Dixon Lines h511 Hand Cir (L)
" Jim (Freida E) slsmn Delaware & Hudson h1279a Carriage House La
" John C (Jaunita) agt chem sls rep Uniroyal rRaleigh NC
" Josie G r1602 Hoffman Rd
" Lem (Savannah C) retd h2328 Buena Vista Way
" Lem tex wkr h1926½ W Overman Av
" Leonard (Ruth C) sect hd Rex Mills h841 S Chester St

WILLIAMSON
" Lloyd (Betty S) mgr B & L Gro h314 Queens Rd
" Marvin T (Mable B) supvr Threads Inc h703 Laurel La
" Michl tex wkr h2088 Lyon St
" Peggy S Mrs tchr aide Woodhill Elem Sch r411 S Oakland
" Steven C studt r4226 Grissom St
" Truman (Margt P) mtce Garlock h4226 Grissom St
Williard David v-pres Essic Sporting Gds r4240 Dawnwood Dr
" Martha E pbx opr First Citizens Bk & Tr r4240 Dawnwood Dr
Williards Larry h2612 E Spencer Av (R)
Williford Margt F Mrs slswn Oscar Doster Realtor h907 Hillside Dr
" Quay D v pres Avon Bonded Whse h904b Edgewood Cir
Willis Annie M Mrs h67 E 3d St
" Avery P Jr (Ira K) electn Summey Bldg Sup h313 W Willis St (D)
" Barbara hDana La Lot 40
" Betty ofc wkr First Federal Bank h1645 Dixon Rd
" Buster B plant mgr Burl Indus h706 Crestwood Av
" Charcie S (Wid Blaine E) splr Threads Inc h315 S College St (D)
" Charles E (Dorothy R) (Dallas Atlantic Sta) h312 W Willis St (D)
" Charles L (Lee C) field measurement tech Pub Serv Of N C rPO Bx 522 (D)
" Cynthia E ofc clk Pepsi-Cola r2003 Twin Av
" Dale A mech hlpr Akers Mtr Lines r2631 Skyland Dr
" Dan B (Margt H) retd h335 S Vance St
" Danl W studt r120 Patrick St
" Earl V (Mary W) slsmn Moore & Stewart h120 Patrick St
" Edna M wndr Threads Inc r342 S Vance St
" Frances R recpt Dr Roland L Mayberry rRt 2 (D)
" Geo G Jr (Helen T) regional claims supvr Provident Life & Accident Ins h509 W 8th Av
" Grace M ofc sec Gastonia Tex Sht Mtl Wks r701 W Garrison Blvd
" Gunther (Barbara) art dir Studio One h360 Pamela St
" Jake D (Jean R) mech John Dye Mach Shop h315 W Willis St (D)
" Jean R Mrs policy wrtr Watson Ins Agcy r315 W Willis St (D)
" Jewel I (Wid Forest F) h2003 Twin Av
" Kenneth A emp Dallas Elec Contr r310 Ellabe St
" Lee C teller Citizens Natl Bk rChurchill Dr (D)
" Margt M treas First Fed Savs & Loan Assn r1645 Dixon Rd

John's Toy & Hobby Shop

Toys Hobbies Crafts

AKERS SHOPPING CENTER

TEL. 865-8141

1487 E. Franklin Blvd. (28052)

Gastonia Sheet Metal Works, Inc.

HEATING - AIR CONDITIONING
BUILT-UP ROOFING

Residential—Commercial—Industrial

1524 May St. (28052) for 24 HOUR SERVICE Phone 864-0344

ABLE PLATING CO., Inc.
HARD CHROME INDUSTRIAL PLATING
245 N. Ransom St. P.O. Box 12566, 28052 Phone 864-7416

WILLIS
" Michl (Deborah G) carp Sunney Bldg Sup h802 Davis Park Rd Lot 3
" Mike r2003 Twin Av
" Myrtle r916 S Marietta St
" Myrtle F (Wid Avery) h314 W Willis St (D)
" Nancy L Mrs h921 Nottingham Dr Apt 2
" Nancy M tchr County Bd Educ r509 W 8th Av
" Paul R (Lassie C) carp Jerry Kellar Real Est h310 Ellabe St
" R Lee instr Gaston College rRt 3 Bx 115 Lawndale NC
" Robt L line driver Akers Mtr Lines rRt 2 Bx 42 Cherryville NC
" Ted J (Virginia A) driver Beaunit Corp h900 S Rogosin Blvd (L)
" Teddy hDana La Lot 19
" Vercie B (Wid E G) h701 W Garrison Blvd
" Victor A emp Western Auto r120 Patrick St
Williston Joseph B (Demetrious) clk P O h202 W Harrison Av
" Polly G photog Jones-Presnell r725 N Falls St
" Polly S (Wid Thos H) h725 N Falls St
" Thos H Jr studt r725 N Falls St
Wills D R (Anita B) prntr Sou Paper h4609 Starview Dr
Wilmer Vincent J (Kath J) programmer Burroughs Corp h1743 Fern Forest Dr
Wilson Addie W (Wid Arth) h806 N Morris St
" Albert L (Jean J) emp Coleman- Cocker Machy h407 S Main St (L)
" Alberta r614 W Granite Av
" Alberta E Mrs h703 Logan St
" Alex (Opal S) needle str Beveridge Mtl Products h993 Quinn St
" Algie W (Dorothea W) san supvr County Dept Pub Health h1651 New Hope Rd
" Allen emp Beveridge Mtl Products r993 Quinn St
" Ann M bkpr J C Smith rBessemer City NC
" Ann M (Wid W Harold Jr) pres Wilson Transfer Co Inc h705 St Michael's La
' Anne studt r3015 Gardner Park Dr
' Apartments 319 N Marietta St
' Arngel E Mrs h702 Separk Cir
' Ben L (Clara H) (Wilson Elec) h907 N Broad St
' Benj L slsmn Gostonia Datsun h902 S Neil St
' Bessie Mrs retd h1627 Conrad Av
' Bessie C slswn Belk's r1152 E 8th Av
' Betty emp Threads Inc r2414 Myers St
' Betty H Mrs h108 S Edgemont St
' Betty P nurse Gaston Mem Hosp
' Betty S Mrs spl activities supvr City Parks & Recreation Dept r1212 Lansdowne St
' Beverly P unit sec Gaston Mem Hosp

ROOSEVELT TIRE SERVICE INC.
EVERYTHING FOR THE CAR
TEL. 864-5464
191 E. Franklin Blvd. cor. Oakland St. 28052

WILSON
" Bill asst mgr Caper Hse
" Blair A (Betty S) billing supvr City Finance Dept h1212 Landsdowne Dr
" Bobby H (Clara) emp Stephens Mach- Shop h405 Edwin St
" Bobby L (Martha K) loom fxr Firestone Tex h2919 Crescent La
" Bobby P twist doff Peerless Spinning r504 Oakland St (L)
" Brady B (Esther S) retd h200 Mountain View
" Brenda r1015 Floyd St
" Brenda A opr SBT&T r907 N Broad St
" C Keith (Jane) h208 S Millon St
" Camble A (Virginia B) jan First Bapt Ch h2727 Crescent La
" Campbell (Joyce) h308 Moore St
" Campbell Jr emp City Sanitation Dept r716 W Rankin Av
" Carl F (Liliana C) driver City San Dept h4611 Grier St
" Carl W (Kay F) wvr K Mills h49 Lineberger St (L)
" Carrie C Mrs bkpr Akers Center Hdw & Sup r414 W 5th Av
" Cath h517 W 6th Av
" Cath L nurses aide Gaston Mem Hosp
" Cathy H r1581 Rolling Meadow La
" Charles (Mildred N) draw in hd Burl Indus h21 W Central Av (R)
" Charles E (Frances L) USN h616 Dartmouth Dr
" Charles E (Fannie B) h411 S Main St (L)
" Charles L (Barnette M) retd h610 W Airline Av
" Charles L (Gracie G) spnr Burl Indus h7 E 5th St
" Charles L III studt r400 Armstrong Park Rd
" Charles R mach Fibre Control r105 S Miller St
" Clara h303 Kickapoo Av
" Clara R (Wid Julius C) retd h104 N Dalton St
" Clayton B (Eula B) div mgr Belk's h925 Athenian Dr
" Clyde E Jr (Glenda F) driver Westvaco Corp h1585 Rolling Meadow La
" Clyde T (Bertha S) pntr contr 146 Dixon Cir h146 Dixon Cir
" Columbus E (Annie P) retd h34 E Ranlo Av (R)

Anthony-Adams Insurance Agency Inc.
YOUR Independent Insurance AGENT SERVES YOU FIRST
W. A. "TONY" ANTHONY, JR.
M. R. "CHUCK" ADAMS; III
DAVID A. JONES
AUTO
FIRE
LIFE
ACCIDENT
415 W. Main Ave.
P.O. Box 1986 (28052)
DIAL 864-8323

A. B. CARTER, Inc.
OPERATING CARTER TRAVELER CO.—MILL DEVICES CO.
TEXTILE MACHINERY and SUPPLIES
Hwy. 321 South
P.O. Box 518, 28052
Tels. 865-1201 and 865-1202

McLean & Son FUNERAL DIRECTORS
MEMBER BY INVITATION NATIONAL SELECTED MORTICIANS
206 S. BROAD ST. (28052) GASTONIA'S OLDEST FUNERAL DIRECTORS DIAL 865-3451

W. D. LEE & CO., INC.
TEXTILE MACHINERY
Specialist In No. 102 Foster and No. 44 Universal Winders and Supplies
Erecting and Overhauling Winders
Also Replacement Parts for Carding Spinning and Twisting Machinery
All Work Fully Guaranteed
Westgate Industrial Center
P.O. Drawer 12157 (28052)
TELS. 867-7242 864-0346

YOUR HOME TOWN BANK
Use Citizens National for All Your Banking Requirements
THE CITIZENS NATIONAL BANK
In Gastonia — Phone 864-3451

CHAVIS TEXTILE MFG. Inc.
Winder Specialists
TEL. 867-8331
920 N. Highland St.
P.O. Box 939, 28052

WILSON
" Cora A h832 S Dalton St
" Cynthia K asst A Frank Daltco r907 N Broad St
" D Eug drftsmn Amp Inc r1585 Rolling Meadow La
" Danl E (Ruby) insp Amp Inc hDana La Lot 24
" David r1001 E Maple Av
" David A atndt Michaels Sunoco Serv r2725 Mary Av
" David G emp Ace Bonding r631 Queens Rd
" David N collr City Sanitation Dept r4611 Grier St
" Dean A (Carolyn D) mech hlpr R & A Tractor rLinconton NC
" Dennis dist mgr Gastonia Gazette rRt 11 Bx 4 (D)
" Dennis L eng Burl Indus h5 E 6th St
" Diane Mrs clk A M Smyre Mfg r1725 Findley St
" Donald fnshr Pat-A-Cake Bakery r631 Queens Rd
" Donald M controller Textiles-Inc r108 S Edgemont St
" Donna L kntr Groves r2408 Milton Av
" Dorethea ofc sec Robinson Mills h1411 N Morris St
" Doris dishwhsr Sweetland Restr r2343 Myrtle Av
" Dorothy A (Wid A Gordon) retd h304 S King St
" E Graham (Emmie S) utilities dir City Sewer Dept h1607 Fairfield Dr
" Eddie J mgr Caper Hse Food Stores rNew Hope Rd Rt 3
" Effie E (Wid Olka C) h1021 Quinn St
" Eleanor Mrs ch sec First United Meth Ch r2912 Stoneybrook Av
" Eliz S lpn Gaston Mem Hosp
" Ella M (Wid Thos A) h505 Linwood Rd

Contract Manufacturer
Textile Gears
Heat Treating Services
KLUTTZ MACHINE & FOUNDRY INC.
711 East Franklin Blvd. P.O. Drawer 70
Gastonia, N.C. (28052) Phone (704) 864-5454

WILSON
" Ellen B (Wid James S) slswn Belk's h420 Mc Neill St
" Erbin C (Sara D) h1521 Florida St
" Ernest E (Hazel A) sergt City Police Dept h511 N Myrtle School Rd
" Essie M retd h11 Stowe St (L)
" Eula B Mrs payroll supvr Firestone Tex r925 Athenian Dr
" Eunice P (Wid Wm) clk Holiday Inn Of Gastonia h2104 Linda St
" Exenia P Mrs lndry Gaston Mem Hosp r109 Lane 3
" Fannie h3166 Spring Valley Dr Apt 3
" Flay C (Juanita L) picker Groves Thread h2409 Gardner St
" Frances Mrs ofc sec County Bd Educ rBessemer City Ala
" Frances M (Wid James) retd h423 N Cherry St
" Frances P h510 W 2d Av
" Frances S Mrs hd nurse Gaston Mem Hosp r32 Burlington Av (R)
" Frank G (Mary Rose) formn Southeastern Precision Tool & Die h1234 Cambridge Av
" Frank L (Frances S) crdr Rex Mills h32 Burlington Av (R)
" Frank R (Mary B) mgr Industrial Trucks h409 Rosemary La
" Fred B (Gladys J) dfr Textiles Inc h2408 Milton Av
" Gail slswn Royce Shoes rKings Mtn Hwy
" Gary L h2001 Camelot Ct Apt N
" Gene Mrs retd h211 Winget Cir
" Gene F h338 Neal Hawkins Rd
" Geo A (E Louise S) overhauler R C G Love Mill h256 Dixon Cir
" Geo S (Lettie C) retd h1714 Haynes Av
" Geo W (Anita Y) h39 Lineberger St (L)
" Geo W sls rep Kluttz Mach & Fdry rKings Mountain NC
" Geo Wm III police cadet City Police Dept rRt 3 Wilson Rd
" Gladys atndt Blacks Barbecue r2408 Milton Av
" Gladys retd h904 Park St
" Gladys W retd h706 Park St
" Grover T line driver Akers Mtr Lines rRt 2 (D)
" Guy A mach opr Sunrise Dairy rRt 1 (D)
" Harry N (Barbara A) lab Owens Steel h417 Monarch Al (D)
" Harry R (Frances L) emp Pharr Yarn h11½ Stowe St (L)
" Harvey J (Kathy) emp Beaunit Mill h1218 N Branch Av (R)
" Helen tchrs aide Clay St Elem Sch r316 S Chester St
" Henry retd r1823 1st St
" Herman J (Mamie L) jan Covenant United Meth Ch r706 Queens Ct
" Herman W (Joyce) eng City Fire Dept rRt 4 Lincolnton

VOLKSWAGEN OF GASTONIA, Inc.
SALES SERVICE
Phone 864-6746
2119 Wilkinson Blvd. (28052)

T. Q. HOWE'S GARAGE INC.
WRECKER SERVICE ESTABLISHED 1920
General Auto Repairing-Truck and Tractor-Wheel Aligning-Battery Service
107 E. 8th AVE., 28052 PHONE 865-1361

Gaston Memorial Park & Mausoleums
1200 S. NEW HOPE RD. OPPOSITE N.C. ORTHOPEDIC HOSPITAL (28052)
WESTVIEW GARDENS, EDGEWOOD RD., BESSEMER CITY, N.C.
PHONES 865-9521 and 867-6441

WILSON
" Homer Rev (Lenora H) pastor Beech Av Bapt Ch h1911 Echo La
" Howard E ftr Pub Serv Of N C rRt 1 Bx 379 (D)
" Ida Mrs cook Leroy R Brown r110 W Lincoln
" Illa M emp Firestone h404 N Morris St
" Inez r1030 S Belvedere Av
" Inez T (Wid Frank) tex wkr Pinkney Mill h140 Nassau Pl
" Isabel C (Wid Robey) retd h19 Stowe St (L)
" Iva Mrs area supvr County Sch Food Servs rCharlotte NC
" J Herbert (Peggy) fl mgr slsmn O G Penegar Co rRt 4 Bx 356
" J R jan City Pks & Recreation Dept h301 W Harrison Av
" Jack M (Louise B) supvr Burl Indus h2419 Lewiston Dr
" Jack W (Lillian W) supt Neal Hawkins Contr h1001 E Maple Av
" James prsr h520½ N Falls St
" James Jr emp Beaunit Tex r303 N Rhyne St
" James C (Vera S) (Jim Wilson Auto Serv) h1214 Oakwood Av
" James C Jr (Margt V) eng Wix Corp h1133 Dumbarton Rd
" James M (Beatrice H) refgr dept Cooley Htg & Cooling h318 W 4th St
" James O (Martha C) shop wkr Chavis Tex Mfg r102 E Bradley St
" James R emp Jordon Business Forms r1607 Fairfield Dr
" James T (Regina Mc) emp Wix Corp h1069 Parkview Dr
" Janice librn Clay St Elem Sch h610 W 5th Av Apt 12
" Janice studt r1234 Cambridge Av
" Jasper E emp Osage Mill h2247 York Rd
" Jenny L retd h407 S Chester St Apt 2
" Jerry O Jr (Sally) roller buffer Peerless Spinning rPO Bx 331 Mt Holly NC
" Jerry R r110 W 2d St (L)
" Jim Auto Service (James C Wilson) used cars 320 N Marietta St
" Jim Auto Service Jim Wilson Mgr 310 N Marietta St
" Joan studt r1133 Dumbarton Rd
" Joe C (Mildred W) retd h2434 Myers St
" Joel L (Ruth J) asst controller asst treas Wix Corp h416 Rosemary La
" John mach The Automotive Shop
" John (Debbie A) emp Li'l Cupboard h714 Ford St (L)
" John h1126 Lynhurst Dr Apt J
" John C r1011 Vancouver La
" John D counselor State Div Vocational Rehabilitation rAshwood Ct
" John F (Betty R) h549 Queens Rd
" John H lab Avon Bonded Whse r608 N Morris St

CAROTHERS
FUNERAL HOME, Inc.
THE COLONIAL CHAPEL
★
TEL. 867-6337
312 W. 2d AVE. (28052)

WILSON
" Johnny (Linda H) formn Oxford Indus h109 S Elm St (L)
" Josephene Mrs emp Pharr Yarn h1025 Sims Cir Apt B
" Josie L Mrs outreach wkr Gaston Community Action r20 E Robinson (D)
" Kathryn E studt r2725 Mary Av
" Kathy h614 W Granite Av
" Kathy h1046 Fern Forest Dr Apt H
" Keith (Jane) studt h1125 Perkins St
" Keith W (Barbara L) (W & W Realty) h3353 Deerwood Dr
" Ken W studt r1651 New Hope Rd
" Kenneth D (Inez L) bldg contr 116 Hilltop Cir h116 Hilltop Cir
" Larry B studt r514 S Avon St
" Larry O (Mary B) driver S E Frt Lines h2408 Mc Farland Av
" Lavonia cash F J Holland Gro rRt 3 Bx 315 (D)
" Lawrence C stripper Burlington Mill h508 W Allison Av
" Lee O (Fannie) mtcemn Gunners Mill h319 N Pryor St
" Leonard B (Mattie W) h413 Monarch Al (D)
" Lester R hlpr Gray Indus Steam r212 N Morris St
" Lester W (Flossie R) guard Firestone Tex h354 S Vance St
" Louise S (Wid Spurgeon A) h926 N Weldon St
" Lowery B (Verla P) mach Shop Homelite h514 S Avon St
" Lucille H (Wid Robt H) maid h631 Queens Rd
" Lula C tex wkr h1908 Wood St
" Luther (Slse) h110 Taylor Dr
" Mamie M (Wid Wm N) r405 W 6th Av
" Marshall (Gladys K) retd h303 N Rhyne St
" Martha C Mrs h102 E Bradley Av

ACCUTROL TAX SERVICE
Income Tax — Accounting
413 W. Main Ave. Gastonia, N.C. (28052)
Telephone 864-4026

GASTONIA FIRE EXTINGUISHER CO. INC.
A COMPLETE LINE OF DRY AND CHEMICAL FIRE EXTINGUISHERS
Hand Portables
Wheeled Units—Marine
Stationary Units
Automatic Restaurant Systems
Kings Mountain Hwy. (Hwy. 29) P.O. Box 71 (28052)
Tels. 867-7990 and 867-8981

CITY LUMBER CO.
Serving Gastonia Since 1920
"From the Foundation to the Roof"
733-39 N. Marietta St., P.O. Box 838, 28052
Tel. 867-7208

Oscar Doster Realtor
REALTOR
SALES—RENTALS—APPRAISALS
"Key To Your Real Estate Needs"
TELS.
Sales: 864-3431
Rentals: 867-4456
428 W. Franklin Blvd. 28052

BUICK
LYTLE Buick INC.
OPEL
327 EAST FRANKLIN BLVD., P.O. BOX 957 (28052) TEL. 865-2388

GASTON COLLEGE

"A Comprehensive Community College"

Liberal Arts

Engineering Technology

Vocational and Health Education

Continuing Education

TEL. (704) 922-3136

NEW DALLAS HWY. 321 NORTH DALLAS N.C. (28034)

baugh development company
DEVELOPERS OF HEATHERLOCH
PINEHAVEN ROBINSON HEIGHTS
175 WEST FRANKLIN AVENUE
GASTONIA, NORTH CAROLINA (28052) 704 867-5301

WILSON
" Martha H ofc sec Cabe Mach Shop r608 W 4th Av
" Marvin C h435 Southside Av
" Marvin M (Ann J) truck driver Bryant Sup rClover SC
" Mary A Mrs retd h2452 Milton Av
" Maryrose B lpn Gaston Mem Hosp
" Mattie B (Wid Robt N) retd h1603 Conrad Av
" Mattie J maid Garrison Genl Hosp r704 Logan St
" Maxine R Mrs spnr Smyre Mfg r2316 Lowell Rd (R)
" Michl S (Kathy H) USA r2408 Milton Av
" Mildred S h1261 N Weldon St
" Millie P (Wid Charles L Jr) sec-treas Cocker Indus h400 Armstrong Park Rd
" Moena H (Wid Lowry R) retd h305 W 1st St (L)
" Nadine P Mrs clk City Finance Dept r1031 Holly Dr
" Nancy Mrs organist Holy Communion Luth Ch rRt 2 (D)
" Nancy B Mrs slswn Woolworth's r504 Telegraph Av
" Naomi (Wid Wm) spndr Pharr Yarn h912 Junk St (L)
" Odell (Mary R) supvr Caro & Sou Processing h2210 W 5th Av
" Ola L (Wid Harry) maid h1566 Conrad Av
" Olen D (Carnen M) cook Black's Bar- B-Que h916 E 8th Av
" Olivia M Mrs maid h213 E Ratchford Av
" Otis (Ocie W) (Wilson's Repr Shop) h1523 Rhyne Dr
" Parks H slsmn Swift & Co rNew Hope Rd Rt 3
" Patricia studt r1607 Fairfield Dr
" Patricia F (Wid Wm H) (West End Mtrs) h2725 Mary Av
" Paul J (Rosa C) (Wilson's Phillips 66 Serv) h1816 Hollandale Dr

LOWE'S of Gastonia
Building Materials and Mobile Homes
Tel. (704) 867-4441
1301 Bessemer City Rd. Gastonia, N.C. 28052

WILSON
" Pearl C (Wid Geo W) retd h435 W Davidson Av
" Pearl P Mrs retd h209 Davis Park Rd
" Peggy A studt r1011 Vancouver La
" R C r2434 Myers St
" R L h814 Bradley St
" Ralph (Betty F) opr Painting Mills h1720 N Weldon St
" Ralph T (Novie L) erector Hamilton Erection h514 Davis Park Rd
" Ray S (Ida G) h110 W Lincoln Av
" Raymond V (Nancy B) pntr Mohawk Erect Co h504 Telegraph Dr
" Rettie H (Wid Howard M) retd h304 E 4th Av
" Richd studt h1222½ Jackson Rd
" Rita K Mrs spooler tender Peerless Spinning r504 Oakland St (L)
" Robt mech Sun-Drop Btlg h204 W York Lincolnton Rd
" Robt electn h504 N Davis St (D)
" Robt A (Eleanor C) plant oprns dir Gaston Mem Hosp h2912a Stoneybrook Av
" Robt G studt r1336 Churchill Dr
" Robt L (Clara S) mtce mn Belk's h1015 Floyd St
" Roger (Elaine) emp Parkdale Mill h806 Marve St
" Roger wldr Wix Corp r2210 W 5th Av
" Roger M (Mary H) retd h422 Collier St
" Ronald D (Peggy G) mason contr 135 E Hilltop Dr h135 E Hilltop Dr
" Ronald L (Lucy N) plater A B Carter h1237 S Marietta St
" Ronald S studt r1011 Vancouver La
" Roosevelt lab City St Dept r407 N Rhyne St
" Rosa C Mrs ofc sec City Parks & Recreation Dept r1816 Hollandale Dr
" Rosa D (Wid Millard) spnr Smyre Mfg h10 E 1st St
" Rosanna W Mrs h704 Logan St
" Roy C r1602 Hoffman Rd
" Roy F (Virginia) slsmn Bowan Products h2410 Armstrong Park Dr
" Ruby Mrs wndr Rex Mill h907 E Park Av
" Ruby F mldr Norwesco Inc rRt 3 Ratchford
" Rufus D Jr (Carrie C) mgr Akers Center Hdw & Sup h414 W 5th Av
" Russell L (Dorothy) shipping dept Wix Corp h508 W 8th Av
" Ruth A Mrs tchr Myrtle Sch h915 N Boyce St
" Ruth B (Wid Wayne H) quality control Firestone Tex h105 S Miller St
" Ruth J Mrs teller Citizens Natl Bk r416 Rosemary La
" Ruth T (Wid Thos L) h806 Carolina Av
" Sallie emp Little Grey Mill h3000 York Rd Lot 7
" Sam (Ruby) hlpr Stovall's Fdry

TEXTILES-INCORPORATED
THREADS-INCORPORATED
GASTONIA, NORTH CAROLINA

WILSON TRANSFER COMPANY, Inc.
"Superior Service Since 1916"
COTTON AND TEXTILE WASTE
Serving: Mississippi - The Carolinas - Georgia - Tenn. - Va. - Alabama
712 W. Airline Av. 28052—Tel. 867-6308 Charlotte, N.C.—Tel. 825-2090

WILSON
" Saml L emp Fox & Ritter r800 N Oakland Apt H (D)
" Sarah Mrs h1714 N Weldon St
" Selee slswn Ivey's
" Serlester (Rebecca D) landscaper Kelly Green h1011 Vancouver La
" Shirley A mldr Norwesco Inc rRt 3 Ratchford Rd
" Shirley F Mrs opr SBT&T r1304 Lynhaven Dr
" Stephanie B emp Wix Corp r451 N York St
" Steph (Ann B) rep G A C Finance h2709 Springbrook Cir
" Steven L carp Summey Bldg Sup r511 N Myrtle School Rd
" Sydney L tchr Cochran Jr Hi Sch r108 S Edgemont St
" Sylvester (Mary C) jan Wix Corp h1802 Hoffman Rd
" Taylor retd r1101 Baker Blvd
" Terry L (Teresa H) spreader Klear- Knit h2727 Westview Dr
" Thee Jay (Janice W) electn Bolin Elec Contr h112 W York Lincolnton Rd
" Theo (Rita S) tex wkr Reagan Mill h304 Birch St (L)
" Theo R electn Bryant Elec Repr rKings Mountain NC
" Thos studt r319 N Pryor St
" Thos E (Shirley F) overseer A M Smyre Inc h1304 Lynhaven Dr
" Thurn J (Lois C) formn Powell Oldsmobile-Cadillac h514 Carl St
" Tony D (Barbara I) detective County Rural Police Dept h706 N Weldon St

WILSON TRANSFER CO INC
Mrs W Harold Wilson Jr Pres, Patrick A McDonnell V-Pres, James H Atkins Sec, Paul R Hudgens Genl Mgr, Cotton And Textile Waste, Serving The Carolinas, Georgia, Mississippi, Alabama, Tennessee And Virginia, Superior Trucking Service, "Large Enough To Serve You And Small Enough To Appreciate Your Business" 712 W Airline Av (28052), Tel 867-6308, Charlotte, N C, Tel 825-2090 (See Index To Advertisers)

" Trent (Martha) h530 Torrence Dr
" Truett prsmn Brumley Prntg rRt 3
" Vera S Mrs alterations Belk's r1214 Oakwood St
" Vickie T Mrs tchr South Gastonia Sch rCharlotte NC
" Viola J (Wid Harvey J) retd h110 W 2d St (L)
" Virginia Mrs retd hRear 412 N Broad St
" Virginia G (Wid Richd L) kntr Adventure Kntg h235b N Scruggs St
" Virginia G Mrs retd r417 Monarch Al (D)

BRYANT SUPPLY COMPANY Inc.
FOR YOUR ELECTRICAL NEEDS
335 and 605-09 E. Franklin Blvd. P.O. Box 1277, 28052
202 E. Avon St. Tel. 865-3466

WILSON
" Virginia R Mrs tex wkr Central Yarn & Dye h1017 E Airline Av Apt 5
" W L (Mary B) h618 S York St
" Walter L (Ella J) retd h104 E Ruby Av
" Wm (Gail) driver Nolen Concrete Sup rRt 2 Bessemer City
" Wm (Authea) h1048 Ashwood Ct Apt F
" Wm D (Martha R) dentist 224 New Hope Rd rRt 5 Bx 310
" Wm E r100 Brindle St
" Wm F (Sybil D) acct exec Wix Corp h3015 Gardner Park Dr
" Wm H Jr mech r2725 Mary Av
" Wm L (Eloise V) heat treating dept A B Carter Co h232 Witten La
" Wm M (Eloise) slsmn Lytle Buick rCharlotte NC
" Wm P retd r1021 Quinn St
" Wm W (Nettie E) opr City Water Dept h1019 N Broad St
" Willie B (Rosa M) tex wkr Burl Indus h949 New Castle Rd
" Wilma tchr Dallas Kindergarten Sch r409 S Rhyne St (D)
" Wilma wndr Threads Inc h1815 Florida St
" Woodman S (Eleanor K) retd h1253j Carriage House La
Wilson's Phillips 66 Service (Paul J Wilson) 1826 E Ozark Av
" Repair Shop (Otis Wilson) auto repr 1523 Rhyne Dr
Wimperis Edwin H (Arlene E) driver Texaco Inc h452 Mc Neill St
Winchester Herbert M (Janice S) mgr Serv Distribution h1022 E Mauney Av
" Roy W (Darlene) building serv Gastonia Gazette
" Wayne (Thelma) h525 Morningside Dr
Winders Michl h1573 Rolling Meadow La
Windham J Charles supt Seminole Mill r3020 Whitson Rd

JIM MOORE INSURANCE
Auto—Business—Home—Life
Tel. 865-6876
903 EAST 2d AVENUE
GASTONIA, N.C. (28052)

Kelly Clemmer Construction Co.
Office - 409 W. Main St. P.O. Box 541
Dallas, N.C. (28034)
Phone 922-4562

DRUGS
BROWN MEDLIN
DRUG STORE
1514 S. YORK ST. 28052
TEL. 867-6356
We Deliver

GASTONIA UNITED OIL CO., Inc.
OIL AMOCO PRODUCTS—FUEL OIL DELIVERY
2766 E. Ozark Ave., P.O. Drawer 68, 28052 Tel. 824-3561

GASTONIA
QUALITY Glidden PRODUCTS
PAINT CENTER
Serving Residential Maintenance and Industrial Trade
Aerosol Packaging
729 E. FRANKLIN BLVD. (28052)
Phone 864-6783

WIX FILTERS

WINDHAM
" James C Jr assoc Hollowell Stott & Hollowell rRt 2 Bessmer City
" Phyllis M Mrs tchr Sherwood Elem Sch rRt 2 Bx 219 Bessemer City NC
Windley Walter H Jr (Betty E) h113 Patrick St
Windsor Alton C slsmn Witten Sup r902 Carnel Dr
" Beverly M Mrs typ County Dept Pub Health r706 Honeywood La
" Kenneth D asst mgr Witten Sup rHoneywood La Rt 3
Winebarger Louise A waitress Honey's Restr r1001 Green Circle Dr
Wineberger Walter M insp Wix Corp h246 N Scruggs St
Winecoff Estelle J (Wid Caldwell) h507 Clinton Dr
" Geo C III (Carol E) v-pres-treas Geo A Jenkins Agcy h2618 Thomas Trl
Wingate Dan W slsmn Elec Distrs rCharlotte NC
" Eliz J fashion illustrator Belk's rCharlotte NC
" James L acct 195 W Main Av Rm 214 h1203 Jones St
" Jane fashion artist Belk's rCharlotte NC
" Vera H Mrs wndr Pharr Yarns h1441 N Weldon St

WINGET A KNOX JR (Virginia B)
EXECUTIVE VICE-PRESIDENT
THE CITIZENS NATIONAL BANK
212 W MAIN AV (28052)
TELEPHONE 864-3451
h711 CAROLINA AV
TELEPHONE 865-1107

" Arth K III (Karen P) natl acct exec Wix Corp h1410 Florida St
" Flowe R (Wid J Sidney) h202 W 5th Av
" Karen clk Florist r1410 Flordia St

Lighting
Fixtures Indoor And Outdoor
Bathroom Accessories
Gifts
Dial 704/ 865-2339
AKERS SHOPPING CENTER
1405 E. FRANKLIN AV. (28052)

CLEO'S HEATING AND COOLING INC.
bryant CONTRACTORS Sales—Service YORK
RADIO CONTROLLED SERVICE TRUCKS
500 N. MARIETTA ST. (28052) Phone 864-9901
Service 864-9903, Charlotte 333-9339

WINGFIELD
Wingfield Alton M (Dorothy C) estimator Robt H Pinnix Inc h1107 Craig Av
Wingler Beth Mrs ofc wkr Smith Tex Apron h133 N New Hope Rd (SP)
" Gilbert P line driver Akers Mtr Lines rRt 1 Kannapolis NC
Winkfield Ephraim T (Thelma F) emp Westvaco Corp h625 Doffin La
" Ephriam studt r625 Doffin La
Winkler James A (Rose P) retd h518 Thomas Trl
" Mary B Mrs mgr S&H Green Stamp Store r1610 Poston Cir
Winkles Earl J (Frances K) overseer Parkdale Mills h221 S Webb St
Winn-Dixie Store (Br) James J Leslie Mgr gro 156 E Main Av
"-Dixie Store No 1019 Lemuel E Deese Mgr gro 1497 E Franklin Blvd
"-Dixie Store No 1039 Ervin J Bolin Mgr 1604 S York St
" James (Barbara S) emp Homelite h1253a Carriage House La
Winstead Carl W (Beatrice M) clean upmn Groves Thread h3619 Little Mountain Rd
" Davis dfr United Spinners r508 E 6th Av
" Janette D emp Groves Thread h4315 S Falls St
" Michl R sealer Wix Corp r508 E 6th Av
" Neville E (Edna M) mach opr Parkdale Mills h508 E 6th Av
Winston Mutual Life Insurance Co Janes Pearson Mgr 260½ W Page Av Rm 206
Winterson Cath B (Wid Wm G) bkpr Pub Serv Of N C h1407 Jackson Rd
Wipfield John A interviewer State Emp Security Comn rRt 4 Lincolnton NC
Wirick Donna M studt r1116 Westbrook Cir
" Kath S (Wid Donald D) charge nurse Gaston Mem Hosp h1116 Westbrook Cir
Wise Arlee (Wid Geo R) retd h1509 Conrad Av
" Barbara J emp Akers Mtr Lines r844 S Jackson St
" Betty B (Wid Carl E) r1432 Buckingham Av
" Bonnie P (Wid K B) retd r2900 Crescent La
" Carolin emp Arkray Beauty Shop rRt 1 Bx 96 Bessemer N C
" David C emp Gastonia Knitting & Fnshg r1432 Buckingham Av
" Gwyn G opr SBT&T r1202 Jones St
" Inez M (Wid W R) wndr Winget Mill h2030 S Marietta St Extd
" J Guy (Amy P) retd h1604 Blackwood St
" Joe H Jr (Brenda B) atndt Ranlo Shell Serv h2460 Jamaica La
" Luther P (Ila H) retd h505 N Pear St
" Michl H counter sls Bryant Sup rRt 2 (D)
" Robt emp Gastonia Knitting & Fnshg r1432 Buckingham Av

PROVIDENT LIFE AND ACCIDENT Insurance Company
ALL FORMS OF GROUP INSURANCE
316 S. Marietta St., P.O. Box 2048, 28052 Tel. 864-5775

GRAY INDUSTRIAL STEAM, LTD.
Industrial Steam and Heating Supplies - Boilers - Pumps - Automatic Steam Plant
BOILERS
855 N. Marietta St.
P.O. Box 3997, Akers Station (28052)
SALES and SERVICE
Tels. 865-3565 and 864-8346

WISE

" Samist D (Helen S) mech Duke Pwr h1202 Jones St
Wisehonefsky Brian indus eng h303 E 4th Av
Wishnoff David slsmn Lytle Buick rPennbrook Apt Gastonia NC
Withers Albert D (Dorothy L) v pres Robinson Mills h436 Evergreen St
" Barbara J clk City Police Dept h1417 John Av
" Blanche W (Wid Fred G) retd h727 N New Hope Rd
" Burleigh J (Frances J) mgr Gastonia United Oil h424 Sinclair St
" Cecil S (Ruby H) slsmn Acme Petroleum & Fuel h210 W 8th Av
" Dan R (Shirley C) slsmn Gaston Furn h501 North St (D)
" Dermont O (Helen N) wldr Boiler Serv h1106 S Marietta St
" Dezeree S Mrs retd h1215 Chronicle Av
" Dorothy L Mrs tchr Sherwood Elem Sch r436 Evergreen St
" Earl H (Helen R) supvr J P Stevens & Co h508 W Trade St (D)
" Eliz C Mrs nurse supvr N C Orthopedic Hosp r1007 Woodvale Av
" Estelle A slswn Belk's rRt 2 Bowling Green SC
" Evelyn H Mrs dir occupational educ County Bd Educ rStanley N C
" Ferrell S asst mgr Rustin Furn h1502 Mc Cormack Av
" Florence L (Wid Philip T) h310 W 6th Av
" Fred (Rebecca B) clk Postal Service h1122 Perkins St
" Gary credit mgr Friedman Jwlrs r508 W Trade St (D)
" Gary E rt slsmn Sun-Drop Btlg rRt Bx 331
" Hoyle (Kay) fnshg dept Norwesco Inc r508 W Trade St (D)
" James (Linda B) emp Wix Corp h1128 Perkins St
" Jerry Jr (Jennie) plmb h175 Dixon Cir
" Jerry D (Joyce) carrier Postal Service r175 Dixon Cir
" Joseph H (Lois C) (Butler & Stowe) h3301 Gardner Park Dr
" Joyce C ofc wkr Caro Brush r3908 Willowbrook Cir
" Lois Mrs clk Mary Jo's Cloth Store rRt 1 (D)
" Lucy W (Wid Paul C) h1133 E Franklin Blvd
" Lula D (Wid Fred A) h417 Craven St
" Marie S (Wid J Raymond) retd h418 S Gaston St (D)
" Mary S (Wid John) r406 N Oakland St (D)
" Michl D slsmn Nichols Discount City r1306 Kenilworth Dr

NOLEN CONCRETE SUPPLY INC.
TRANSIT MIXED CONCRETE
Sand — Stone
Building Supplies
401 E. Main Ave. P.O. Box 446 (28052)
Phone 864-3225

WITHERS

" Paul A (Monteen W) formn Charles Craft h1306 Kenilworth Dr
" Rachel clk Gastonia Gazette r1677 Greenview Dr
" Rachel B slswn Belk's rRt 3 Ratchford Rd (D)
" Ralph V (Phyllis) tech Haas & Herron Electronics r811 Honeywood La
" Robt L (Beth) emp Trans Cont Pipe Line h1007 Woodvale Av
" Ronald S (Camilla B) prin N C Orthopedic Hosp h2208 Richland Av
" Rubie D Mrs tchr Arlington Elem Sch h508 S Chester St
" Rudy G (Ruth M) div mgr Sears h1546 Meadowbrook La
" Ruth clk Boy Scouts Of Am r1546 Meadowbrook La
" Sara S social wkr County Dept Social Serv r1415 Lineberger Cir
" Shirley C emp Jenkins Reneedling r501 North St (D)
" Steph P (Charlotte B) clk Postal Service h1811 Wood St
" Sue soc wkr Gaston County Health Dept r1415 Lineberger Av
" Teresa h1677 Greenview Dr
" W C Jr (Helen) ofc wkr Pinckney Textile h1196 Fern Forest Dr Apt B
" Wm L prod mgr Chelsea Hse h206 W 2d Av Apt 3
Witherspoon Arth (Maggie B) retd h414 Queens Rd
" Emma R Mrs mgr Diana Shops No 23 rDallas Cherryville Hwy Rt 1 (D)
" Kenneth L (Jane S) emp Minnesota M & Mfg Co h617 May Ct
" Philip W 1st v-pres Optimist Club Of Gastonia rKings Mtn NC
" Robert emp M A Rhyne & Sons Dairy r1800 Wilkinson Blvd

Joe C. Adams Jr. & Co.
One Day Delivery On
Ideal Clutches and Drives
Repair Textile Machine Parts
Replacement Parts—New and Used
Mill Supplies
1220 W. Franklin Blvd.
P.O. Box 3617 (28052) Tel. 867-8041

Sherrill Industries, Inc.
SPECIALIZING IN
PRECISION LOOM PARTS
Plant: Dallas — Cherryville Hwy. (Hwy. 277), Dallas, N.C.
P.O. Box 578, Gastonia, N.C., 28052
Tel. 922-7871

AMERICAN ACADEMY OF HAIR STYLING

Visual and Auditory Instructions
FREE Placement
Supervision by Experts
AMPLE PARKING
DIAL 867-7981
1404 W. Franklin Blvd. (28052)

SMITH CHEVROLET CO., Inc.
KEEPING YOU FIRST
CHEVROLET
KEEPS US FIRST
438 W. Franklin Blvd. 28052
Phone 864-8301

GARLAND HENDERSON SIGN CO.
ALL TYPE SIGNS
Tels. 864-2448 and 824-9538
Garland Henderson
531 S. Myrtle School Rd.
Lanny Henderson
Gastonia, N.C. (28052)

SUMMEY BUILDING SUPPLY INC.
COMPLETE LINE OF BUILDING SUPPLIES
AUTHORIZED FABRICATORS OF ROOF TRUSSES — Manufacturers of Modular Living Units
Dallas, N.C. (28034) Tel. 922-7886
1000 Philadelphia Church Road
Charlotte, N.C. Direct L Tel. 825-34

GREENE'S TIRE CENTER
REMINGTON AND REGAL
QUALITY RECAPS
LOW PRICES
SPEED BALANCING
903 E. GARRISON BLVD. (28052)
867-7102

WITHERSPOON
" Robt A (Vivian P) equip opr City St Dept h3018 Huckleberry La
" Robt J (Mildred J) supvr Willard Lead Products hRear 310 Henderson St
" Ruby clk Good Will Inc rCherryville NC
" Wayburn F retd r1302 Lineberger Av
" Wilburn W agt Life Ins Co Of Va rRt 1 Dallas NC
Withes B J emp County Emergency Servs
Withrow Faye R (Wid John A) h2720 Gail Av
Witteman Regina C Mrs retd r405 N Ransom St
Witten Alvin E pres Witten Sup h1007 Woodland Dr
" Eric H studt r1007 Woodland Dr
" Homes Inc Alvin E Witten Pres 101 W Garrison Blvd
" Metal Products Co Alvin E Witten Pres-Treas Evelyn L Rose Sec 404 E Long Av

WITTEN SUPPLY CO
ALVIN E WITTEN, PRESIDENT
BUILDING MATERIALS
PLUMBING SUPPLIES
310 E LONG AV
PO BOX 2244 (28052)
TELEPHONE 864-6755

Wix Corp 1601 S Marietta St
" Corp (Dixon Plant) K E Humbert Jr V-Pres Of Eng S Marietta St Extd
" Corp (Engineering Dept) K E Humbert Jr V-Pres Of Eng S Marietta St Extd

WIX CORPORATION
OFFICERS
ALLEN H SIMS
HONORARY DIRECTOR
LEON G ALEXANDER, CHAIRMAN OF THE BOARD PRESIDENT
WM S BARFIELD JR
VICE-PRESIDENT-TREASURER

Dan Hamrick Harold Dunaway Henry Dunaway
Kawasaki
OF GASTONIA INC.
TEL. 864-2211
SALES and SERVICE
ROUTE 1 KINGS MOUNTAIN HWY.
GASTONIA, N.C. (28052)

WIX CORPORATION—CONTD
BENNY S HOYLE
VICE-PRESIDENT-FINANCE
K E HUMBERT JR
VICE-PRESIDENT ENGINEERING
PHILLIP A CAIN
VICE-PRESIDENT-COORDINATOR
LLOYD W NOURSE
VICE-PRESIDENT
H W PRICE, VICE-PRESIDENT MANUFACTURING
RALPH YOUNG, VICE-PRESIDENT DEVELOPMENT
NORMAN HULL-RYDE
VICE-PRESIDENT MARKETING
GRADY S DUNCAN
CONTROLLER-SECRETARY
C E YORK, PURCHASING AGENT
W W EATON, SALES MANAGER INDUSTRIAL DIVISION
JOEL L WILSON, ASSISTANT CONTROLLER-ASSISTANT TREASURER
DAVID LEWIS
ASSISTANT SECRETARY
MANUFACTURERS
OIL FILTERS
AIR FILTERS
"THE GOLD STANDARD IN FILTRATION"
1301-15 E OZARK AV
PO BOX 1967 (28052)
TELEPHONE 864-6711
(See Index To Advertisers)

Wnywoth Barbara Mrs asst cash First Citizens Bk & Trust
Wofford Bruce P (Kathleen B) v-pres Bruce's Iron & Mtl h1280 Queensgate Rd
" Bruce W (Bruce's Iron & Mtl) h805 Townsend Av
" Ilean Y (Wid Theron A) mach opr Oxford Knitting h909 E 2d Av
" John A studt r805 Townsend Av
" Richd E studt r805 Townsend Av
Wojciechowski Allie Mrs splr tndr Rex Mill h1408 W Ware Av
Wolf R D (Frances E) tex wkr Chavis Tex h514 S Maple St (D)
Wolfe Beth M Mrs teller Citizens Natl Bk rRD 1
" Charles L (Ethel G) asst mgr A B C Bd h410 S Chestnut St
" Donald H shopmn Sherrill Inds rTodd St (D)
" Ethel G Mrs cash Raylass r410 S Chestnut St
" Harry (Harry's Sunoco) rDallas NC
" L Abernathy pres Sunrise Dairy rRt 2 Bessemer City NC
" Lawrence A Jr (Joann) asst sec-treas Sunrise Dairy Inc rWinston Salem NC

PETTY MACHINERY SALES, INC.
MACHINE TOOLS NEW-USED
MACHINE SHOP EQUIPMENT
MILLING MACHINES
DIAL 864-7886
509 E. MAIN AV. P.O. BOX 1741 (28052)

SISK FUNERAL HOME
730 Gastonia Highway
Bessemer City, N.C. 28016
TELEPHONE 629-2255

NEW CONSTRUCTION—COMMERCIAL and RESIDENTIAL
JAMES E. FULGHUM
GENERAL CONTRACTOR
1103½ S. MARIETTA ST., 28052 PHONES: OFFICE 864-8071—RES. 825-5594

WOLFE
" Mary S Mrs sls records supvr Pub Serv Of N C rRt 2 Bx 116 Edgewood Rd Bessemer City NC
" Max W (Beth W) (West End Hdw) rRt 1 Whitesides Rd
" Michl K ofc clk Sunrise Dairy rPO Bx 234 Bessemer City NC
" Walter B (Ruth M) (Midway Mtrs) h332 Brentwood Dr
Wolker Randy (Joanne S) dye hse Adventure Knits h2507 Penny Park Dr
Womack Charles K (Phyllis L) inside sls Bryant Sup h705 Lewis St
" Gail tchr Kings Mountain r706 N Pryor St
" Johnny studt r706 N Pryor St
" Johnny L (Margt G) garagemn Akers Mtr Lines h706 N Pryor St
" Mark studt r706 N Pryor St
" Michl mech Kar-Kare r706 N Pryor St
Womble Charles H (Mary F) mach opr Smyre Mill h1749 N New Hope Rd (WVH)
" Jackie uphol King-Spencer rDallas N C
" Joseph D (Louise H) carp N C Orthopedic Hosp h2819 Mary Av
" Louise H bond dept Citizens Natl Bk r2819 Mary Av
" Walter H (Lillie F) mech Homelite h1737 N New Hope Rd (WVH)
" Wendall R (Deloris) glaze mach Groves Thread h1749 N New Hope Rd (WVH)
" Wm guidance counselor Hunter Huss Hi Sch rPO Bx 348 Kings Mountain NC
Wood See Also Woods
" Annie H (Wid Cling A) nurses aide Gaston Mem Hosp h106 N Liberty St
" Barry L (Mary C) colln mgr Liberty Loan Corp Of Gastonia rDawnwood Dr
" Bonnie Mrs h2120 Brookneal Dr
" Cath K (Wid Major Jr) insp Threads Inc h411 N Pryor St
" Charles W (Norma B) retd h1008 W 6th Av B
" Curtis V line driver Akers Mtr Lines rKannapolis NC
" D h600 E Church St (D) Apt 14
" Dean C (Mary W) (Rainbow Paint & Decorating Co) h1117 Edgewood Cir
" Donald E shipper Wix Corp r1637 Dixon Rd
" Doris slswn Oscar Doster Realtor rDixon Rd
" E J Realty Co Inc Emsley J Wood Jr Mgr 208½ N Marietta St
" Edw (Minnie S) lab Swatts Iron & Mtl h616 W Shady Av
" Ella T (Wid W Z) retd h1500 Conrad Av
" Emsley J Jr (Lillian R) mgr E J Wood Realty Co Inc h1510 Poston Cir
" Ervin L (Morilla E) driver Burl Indus h638 Rosemary La
" Ervin L Jr whsemn Winn-Dixie r638 Rosemary La

Patterson-Campbell Oil Co.
EXXON
738 N. Marietta St., P.O. Box 567 (28052) Tel. 867-6343

WOOD
" Frank J (Nancy H) (Wood's Sou 321 Quick Stop) h424 Meadow View Dr
" Gary L slsmn Dura-Bilt
" George P (Doris D) eng Homelite Chain Saw Co h1637 Dixon Rd
" Gladys C Mrs tex wkr Myer's Mill h2432 Milton Av
" Glenn E (Judy W) set up mn Burl Yarn h2330 S Propst St
" Gordon D (Eveline A) drftsmn Wix Corp h2359 Helen Dr
" Grady H line driver Akers Mtr Lines rRt 3 Mooresville NC
" J Roy tex wkr Threads Inc h964 Junius St
" Jan cash M C C Financial Serv h1010 W 5th Av
" Joanne Mrs waitress Midtown Mtr Inn h1978 Hartford Dr Apt C
" John W emp Modena Mill r620 Osceola St
" Joseph H Jr chkr Akers Mtr Lines rCharlotte NC
" Larry (Diane P) slsmn Byrum Seed h2021 Parkdale Av
" Louise M Mrs exec dir Am Cancer Society rMt Holly NC
" Luby E (Cath W) mgr Lowe's Of Gastonia r1513 Laurel La
" Lynn counterwn One Hour Martinizing
" Pearl M (Wid Geo W) (Wood's Pl) h408 S Main St (L)
" Rick (Sheral) bodymn Lewis Mtrs rKings Mountain NC
" Robt (Margt) emp Petty Mach rKings Mountain NC
" Robt G h683 New Hope Rd Apt 21
" Sandra L unit sec Gaston Mem Hosp
" Virgil B (Jane B) formn Wil-Mat h816 Park St
Wood's Place (Pearl M Wood) gro 408a S Main St (L)

Stebbins Real Estate
REALTOR
• RESIDENTIAL
• COMMERCIAL
• INDUSTRIAL
Appraisal — Multiple Listing — Service
P.O. Box 3771 Tels. 864-9312
206 W. 3d Av. (28053) Nights 865-5805

CASE TIRE CO., INC.
"JUST IN CASE YOU NEED TIRES"
QUALITY TIRES AT FAIR PRICES
DISTRIBUTOR FOR ASTRO STAR & MONARCHS RECAPS
WHOLESALE and RETAIL
EASY TERMS
TEL. 865-6422
615 E. 2d Av. (28052)

A. B. CARTER, Inc.
OPERATING CARTER TRAVELER CO.—MILL DEVICES CO.
TEXTILE MACHINERY and SUPPLIES
Hwy. 321 South
P.O. Box 518, 28052
Tels. 865-1201 and 865-1202

FEDERAL SAVINGS AND LOAN INSURANCE CORPORATION
SAFETY OF YOUR SAVINGS
INSURED
UP TO $20 000
First Federal Savings & Loan Assn.
Five Convenient Locations
Tel. All Offices 865-7485

Bolin Electrical Contractors Inc.

Commercial Industrial

N.C. License No. 3478U

Licensed In South Carolina

TEL. 864-5468 Anytime
1404 W. Airline Ave. (28052)

BRIDGEMAN REAL ESTATE CO.
"Service Is Our Goal"
REALTOR
SALES—APPRAISALS—LOAN ORIGINATIONS—PROPERTY MANAGEMENT
Suite B, Professional Plaza, South St. and 2d Av. Tel. 864-7732

La Petite Salon of Beauty
1226 WEST SECOND AVENUE
GASTONIA, N.C. (28052)
TEL. 864-9479

WOOD'S SOUTH 321 QUICK-STOP
FRANK J WOOD OWNER
GROCERIES-BEVERAGES
BAIT & TACKLE
PRODUCE-STEREO TAPES
PACKAGE MEATS
OPEN: MONDAY-SATURDAY 7 AM-9 PM
SUNDAY 12:30 PM-7 PM
BELOW FIBER CONTROL
US HWY 321 S (S YORK RD)
RT 5 BOX 14 (28052)
TELEPHONE 864-1011

Woodall Grace retd r2139 Parkdale Av
" Robt L bmo Homelite r2624 Meadow St
" Robt L Jr h913 Nottingham Dr Apt 34
Woodell Irene H counterwn Shaw' Lndry & Clns rWood St
" Mary C (Wid John F) spnr Firestone Tex h1026 W Airline Av
Woodhill Elementary School T Glenn Rowland Prin 1027 Woodhill Dr
" Enterprises Inc Oscar L Doster Pres bldg contrs 428 W Franklin Blvd
Woodie See Also Woody
" James A (Prellia B) mach opr Piedmont Am Corp h1001 Pearson Av
" Prellia B Mrs mach opr Wix Filters r1001 Pearson Av
Woodlawn Baptist Church Rev Wade A Mc Knight Pastor 911 Lineberger St (L)
Woodmen Of The World Court 1280 247 E Main Av
Woodring Edna C Mrs insp Rex Mills h709 N Ida St
" Howard (Anna H) mech La Pointe Chev Co r1869 N Hilltop Cir
" Joseph C (Odell B) h229 Nassau Pl Lot 7
Woodruff Boyce H (Ann G) tech Burl Indus h1413 Poston Cir
" Larry h2659 Pembroke Rd Apt 6

Gastonia Typographers
PUBLISHING—PRINTING
COMMERCIAL ART WORK
TELEPHONE
867-5129
242 E. MAIN AV.
P.O. BOX 133 GASTONIA, N.C. (28052)

WOODRUFF
" Linda E Mrs spnr Victory Mill h111 S Liberty St
" Perline S lpn Gaston Mem Hosp
Woods See Also Wood
" Addie G h311 Biggers Av
" Bertie M (Wid Mayfield) h902 W 2d Av
" Betty rApt 3
" Bill H (Shirley L) carp Cable Constn h8 Wiley Av
" Bonie retd h1930 W Overman Av
" Charles slsmn Kirby Co rSpringvalley Dr
" Clyde W (Virgie M) qlr Groves Thread h613 N Rhyne St
" Darrell A tool shop Norwesco Inc rNo 5 Spencer Mt Rd
" David supvr Orkin Exterminating
" Dewey A (Ellen E) mtce mech Gaston Mem Hosp h809 Park St
" Dorthoy fldr Sushine Uniform Lndry r115 E Walnut Av
" Ed yd wkr Bill Schwartz Inc r616 Shady St
" Elbert R (Betty) partsmn Lewis Mtrs rSmyre NC
" Elvert L (Sue P) overseer Wix Corp h402 Telegraph Dr
" Eric driver Swift & Co h1025 Sims Cir Apt D
" Eug (Bernice S) tex wkr Burl Indus r65 E 3d St
" Frankie (Annie K) sweeper City Sanitation Dept h721 N York St
" Geo (Mamie) thread contr h115 E Walnut Av
" Geo C (Dolly J) plant mgr A M P Inc h1104 Dumbarton Rd
" Henry h212 Biggers Av
" Hillard E (Leona C) mach Creasmon Steel Roller Mach r902 W 2d Av
" Horace N (Evvie L) retd h3803 Little Mountain Rd
" Howard W (Takako K) emp Wix Corp h404 Telegraph Dr
" James M (Lorraine S) emp Westvaco Corp h1730 Smith Av
" Janet F (Wid Frazier) maid h1104 S Miller St
" Jerry h1802 Florida St
" Jerry W chkr Akers Mtr Lines rStanley NC
" K Randall loader Owens Steel r809 Park St
" Larry (Kath) h1513 Laurel La
" Letha P r1104 S Miller St
" Linda Mrs tchr Peedin Primary Sch rWoodbridge Dr Apt 2
" Lindsay (Sarah C) (Woods Shoe Shop) h1209 N Boyce St
" Major III porter Lewis Mtrs h1106 New Castle Rd
" Margt Mrs dietary wkr N C Orthopedic Hosp rRt 2 Bx 440 Bessemer City NC
" Marshall G studt r1104 S Miller St

HowDiCo
HOWE DISTRIBUTING CO., Inc.
INDUSTRIAL SUPPLIES and EQUIPMENT
Gastonia Tel. 867-1841
Charlotte Tel. 333-4672

Carrier
Barry Long
AIR CONDITIONING CO., INC.
HEATING COOLING
2524 N. Chester St., 28052
Telephone 865-1269

GASTONIA MUTUAL SAVINGS & LOAN ASSN.
INSURED SAVINGS
ORGANIZED 1905
HOME LOANS

WOODS
" Martha J Mrs emp Pharr Yarn h1810 Torrence Av
" Nellie F (Wid Joseph T) h514 N Scruggs St
" Nevada (Breamer E) carp h6 Wiley Av
" Robt (Thelma W) h509 Sycamore Av
" Robt W (Linda) asst eng Duke Pwr rWoodbridge Dr Apt 2
" Roy L (Ann) coml artist Gardner Adv h302 W Allison Av
" Ruby W Mrs opr SBT&T rRt 1 Jackson Trailer Pk
" Sallie M (Wid Lindsay) retd h219 W Norment Av
" Sarah C Mrs (Big Daddy's Grill) r1209 N Boyce St
" Shoe Shop (Lindsay Woods) 722 N York St
" Tracy (Sally) driver Lowe's Of Gastonia r402 E Telegraph Dr
" Velma A waitress Big Daddy's Grill r1209 N Boyce St
" Wm L equip opr City St Dept r509 Sycamore Av
Woodward Wendy P opr Gaston Mem Hosp
" Wm W (Earline J) retd h403 N Falls St
Woody See Also Woodie
" Albert slsmn Shiflet & Dickson
" Albert V Jr atndt Gaston Mem Hosp
" Anita D clk typ County Bd Educ r1300 Redland Dr (R)
" Betty clk Mary Jo's Cloth Store rRt 2
" Blonde H Mrs tex wkr Burl Indus h212 Neal Hawkins Rd
" Bobby G chkr Akers Mtr Lines rShelby NC
" Charles S studt r701 Townsend Av
" Charlie E (Mattie G) sect hd Rex Mill h37 E Ranlo Av (R)
" Colleen r1126 N Ransom St
" Darrell hDana La Lot 18
" Dorothy G Mrs bkpr Gaston College r731 Carlton Dr
" Frances E stewardess E A L r701 Townsend Av
" Fredk C (Lorraine T) med technologist Gaston Mem Hosp h303c N Morris St
" James h521 Henderson St
" James B (Dorothy G) (Jim's Garage & Body Shop) h731 Carlton Dr
" James E (Martha) driver Osborne Cab h2217 2d St
" James G retd h868 Radio Av
" Joe mech Gaston Trucking Co r1126 N Ransom St
" Louise spnr United Spnrs h200 N Clay St (L)
" Milard hDana La Lot 39
" Millard J (Lila C) retd h1126 N Ransom St
" Mundie E Jr Hon (Josephine S) dentist 414 S York St h701 Townsend Av
" Paula S ofc wkr Smith Tex Apron rRt 2 (D)

"H-W"
Products Manufactured by THE INDUSTRIAL DRYER CORPORATION
Tel. 865-7623
Industrial Pike—Industrial Park—P.O. Box 2373 (28052)

WOODY
" Ralph M (Deedie) mech Gaston Truck Serv h214 N Boyce St
" Raymond E food serv atndt Gaston Mem Hosp r205½ W Davidson St
" Robt J mech Gaston Truck Serv r1126 N Ransom St
" Robt L (Era D) retd h1105 Little Av
" Saundra Y Mrs h704 N Falls St
" Sidney L (Lynn) dentist 414 S York St h600 Eastwood Dr
" Vangie L nursing asst Gaston Mem Hosp
" W M (Velma) sht mtl wkr Herman Reeves Sht Mtl h218 Welch Av
" Wm L (Carolyn H) dentist 107 E 3d Av r1434 Westbrook Cir
Woolard Wilbert electn J & J Elec Serv rRt 3 Beaty Rd

WOOLCO DEPARTMENT STORES
C D KIRK, MANAGER
JAMES PRESSLEY, CREDIT MANAGER
2300 WILKINSON BLVD (28052)
TELEPHONES 865-6481
CREDIT DEPT 865-5683

Wooley Joe L r102 S Washington St
" Odell L (Pauline B) h102 S Washington St
Woolfolk Mercedes S (Wid James W) tchr Wesley Chapel r114 W Harrison Av
Woollard Donald C (Carol W) sls eng Norwesco Inc h2958 Planer Ter
Woolums Geo clk County Serv Dept r109 E 4th Av
" Lewis (Pauline W) tex wkr h109 E 4th Av
Woolworth F W Co Geo T Burton Mgr dept store 147 W Main Av
Wooten A Grady (Lena) carrier Postal Service r129 Burton Cir (R)
" Arnold A (Frankie R) insp Wix Corp h4018 Little Mountain Rd
" Benny R (Ann L) h520 Park Cir (L) Apt 2

Wm. G. Holland Construction Co. Inc.
COMMERCIAL — INDUSTRIAL BUILDERS
1507 Robbins Av. (28052) Tel. 864-2181

DOVER & KENDRICK REALTY CO.
JOAN S. DOVER
EMILY S. KENDRICK
REALTORS
1422 BURTONWOOD DR.,
28052 P.O. BOX 3622
PHONE 864-7746
REALTOR

SOUTHERN BELL TELEPHONE CO.
412 S. Broad St., 28052
Tel. 867-9011

AMERICAN COLLECTORS ASSOCIATION
DOCTORS & MERCHANTS CREDIT EXCHANGE OF GASTONIA, Inc.
"NO COLLECTIONS—NO CHARGE"
611 Commercial Bldg. 195 W. Main Av. P.O. Box 1751, 28052 Tel. 864-8151

NATIONS of GASTONIA INC.
MACHINE SHOP
Manufacturers and Repairs on all Types Textile Machinery
Specialists in Pickers and Cards
Tels. 865-1891, 865-7481 and 865-9471
Kings Mountain Hwy.
P.O. Box 12426 (28052)

WHITESIDES & CO.
Insurance — Bonds
2505 W. Franklin Blvd., P.O. Box 2227 (28052)
Gastonia N.C.
Phone 865-3455

GOODYEAR
SERVICE STORES
GOODYEAR TIRES
Passenger—Commercial
Tires—Tubes—Recapping
General Electric Appliances
Television—Stereos
RCA
335 W. Franklin Blvd. (28052)
Tel. 867-6314

WOOTEN
" Cordell (Lillie J) retd h108 E Church St (D)
" Danny R (Virginia B) rate clk Akers Mtr Lines h1521 Hollandale Dr
" David L (Faith S) emp Pharr Yarns h523 S Maple St (D)
" Dennis G studt r129 Burton Cir (R)
" Earl E emp Jenkins Reneedling rFreedom Mill Rd Rt 1
" Easter M Mrs (Wid David A) retd h106 E Church St (D)
" Ernest (Eliz M) retd h503 E Trade St (D)
" Geo (Evelyn B) trucker 417 N Broad St h417 N Broad St
" Geo collr City Sanitation Dept r1814 Modeoa St
" Grady A (Lena C) carrier PO h129 Burton Cir (R)
" Hubert (Pearl G) retd h1107 Bradley St
" Irene tex wkr Robinson Mills h406 E Wilkins St (D)
" James D (Clara H) crdr Groves Thread h718 N Ida St
" Jas R mech Peerless Spinning h406 E Trade St (D)
" Jerry M (Roselita N) emp Duke Pwr h1209 W Ware Av
" Jessie J (Wid Kelts W) retd h707 N Ida St
" Marian R instrumentmn Robinson & Sawyer r409 N Scruggs St
" Marion R (Lessie J) instrumentmn Robinson & Sawyer h409 N Scruggs St
" Mavis H Mrs ofc sec Atkins & Layton h1117 East Park Dr
" Maxine J retd r112 Carpenter St
" Nell Mrs retd h2502 Gardner St
" Randy apron bldr Todd-Long Picker Apron rRt 1 Bx 643
" Robt B (Joyce A) h309 S Gaston St (D)
" Ronnie (Barbara) tex wkr Pharr Yarns hRear 1107 Bradley St

LINCOLN-MERCURY SALES AND SERVICE
CONTINENTAL MARK IV
LINCOLN CONTINENTAL
MARQUIS — COUGAR
MONTEREY — MONTEGO — COMET
MERCURY LINCOLN
"WHERE TO BUY THEM"
LINCOLN CONTINENTAL AND MERCURY DEALERS
HAYGOOD LINCOLN-MERCURY INC.
TEL. 824-4601
Wilkinson Blvd. E Lowell, NC (28098)

WOOTEN
" Roselita N Mrs clk First Citizens Bk & Tr r1209 W Ware St
" Sandra T Mrs nurse Gaston Mem Hosp r318 S Highland St
" Steve studt r129 Burton Cir (R)
" Wm L (Aileen H) mech Johnson Mtr Lines h106 E 7½ Av
" Wm R (Pansy R) fxr Robinson Mills h306 E Wilkins St (D)
" Wm R (Mary N) emp Dallas V & S Auto & Home Sup h404 E Trade St (D)
Wootin Albert (Betty) constn wkr h109 W Wilkins St (D)
Worells Darrell agt Coastal Plain Life Ins
Worick Barbara R Mrs nurse Gaston Mem Hosp rBelmont NC
Workman James retd h947 Paramount Cir
" Luther W Jr (Elva H) emp Wix Corp h1236 Fern Forest Dr
" Parks L (Margt E) retd h1208 Castlegate Dr
" Wm A (Christine) equip opr City St Dept h514 N Ward St
World Of Imports Limited (Alton R & Mrs Wanda G Long) 193 W Main Av
Worley Carol H Mrs opr SBT&T rRt 1 Bx 207a (D)
" Carrie L (Wid Wm H) h405 E Trade St (D)
" Cathy r1518 Poston Cir
" Charlie C line driver Akers Mtr Lines rBx 308 Ellenboro NC
" Emma Mrs retd r1305 Jay St
" Geo h908 S Gibbons St
" J O (Grace W) mtcemn Klopman Mills h3 E 1st St
" Joe D (Minnie P) retd h1215 Perkins St
" Kenneth R USA r2131 S Lee St (AD)
" Leo R (Juanita M) pntr J Hollifield h2131 S Lee St (AD)
" Minnie P atndt Community Washerette r1215 Perkins St
" Thos J r142 South St
Worrells Pearl P Mrs tex wkr Pharr Yarns h714 N Modena St
Worsham John W r503 N Morris St
" Shirley emp Garrison Genl Hosp h503 N Morris St
Worthey Ben C (Nancy C) tex wkr Myers Mill h316 E Bush St
" Ervin driver Osborne Cab r111 W Lincoln Av
Worthy Ager (Annie M) retd h212 Lenox Av
" Annie M Mrs production wkr Wax Assocs r212 Lennox Av
" Arth L tchr Ashley Jr Hi Sch h3025 Crescent La
" Betty H Mrs nurse County Dept Pub Health r3025 Crescent La
" Carlena L Mrs cook Metrolina Catering h1414 N York St
" Charles emp City Water & Sewer Dept r834 Barkley St

Roland Black Heating & Cooling Inc.
FEDDERS
Residential
Commercial
Installation
Service
Air
Conditioning
Furnaces
Humidifiers
DIAL
865-1375
(24 Hour Service)
415-A
Bessemer City
Road
(28052)

KINCAID ENGINEERING COMPANY, Inc.
26th ANNIVERSARY
L. M. Kincaid, President
P.O. Box 3778, Gastonia, N.C. 28052,
Telephone (704) 824-2541

"Your Friendly Stationer"
O·G·PENEGAR COMPANY INC
Office Equipment
174-76 W. Franklin Blvd. (28052)
Charlotte, N.C.
Phones 865-1236 and 865-1237
Phone 825-5169

WORTHY
" Danl J studt r409 N Falls St
" Doris P h882 Radio Av
" Ervin studt r409 N Falls St
" Ervin L (Gladys T) tex wkr Smyre Mfg h409 N Falls St
" Foster sectionmn Threads Inc h305 S Dixie St
" Janie L Mrs prsr Bou Lndry & Clns h628a John's La
" Johnny emp City Water & Sewer Dept r428 S Roy St
" Lela P (Wid Robt) r701 S Church St (L)
" Minnie M (Wid Lawrence M) retd h201 E Trade St (D)
" Ralph H (Ruby C) fence bldr h113 E 4th Av
" Robt L delmn Gaston Furn r212 S Rhyne St (D)
" Willie mtcemn Threads Inc r305 S Dixie St
Wortman Alexander J (Jo Nell S) ship clk Wix Corp h720 Princess St
" Charlie C (Essie C) retd h3015 Crawford Av
" David L (Lucille T) cash R O's Barbecue h720 Mutual Rd
" Hoyle mtcemn County Sch Mtce Shop
" Jerry L (Ruth L) plant supt Central Yarn & Dyeing h1107 Midway Dr
" Richd L (Oaka P) eng Burl Indus h1439 Kings Ct
Wray See Also Ray
" Carolyn L cataloger County Pub Library h1420 Mc Arver St (H)
" Charles H formn Caro Frt Carriers h710 Laurel La
" Charles H Jr inside sales Bryant Sup r710 Laurel La
" D Odell (Joy S) retd h2006 Twin Av
" Donald L (Barbara D) ship formn St Joe Paper h500 Efird St
" Dorothea B Mrs chf physical therapist Gaston Mem Hosp r1418 Mc Arver St
" Frances K Mrs ofc sec M Roy Short Jr r3008 Audrey Dr
" Fred lieut ct ofcr County Sheriff rBessemer City NC
" Geo S line driver Akers Mtr Lines rRt 9 Bx 34 Shelby NC
" Harold J (Frances K) overseer Burl Indus h3008 Audrey Dr
" James C Jr (Delsie J) (Safe-Way Furniture) h812 S Marietta St
" James R (Debra D) emp Sunshine Uniform Serv r1704 W Franklin Blvd
" James R (Ruth) h209 Graham St
" Joe S III USA r1418 Mc Arver St (H)
" John H Jr (Marsha) emp Sears h718 Stevens St
" Joseph S (Dorothea B) asst cotton buyer Lafar Mills h1418 Mc Arver St (H)
" Judy A studt r812 S Marietta St

1217 E. Garrison Blvd. Gastonia, N.C. (28052)
LARRY CHAMPION
TEL.: 864-6177
Champion Real Estate Co.

WRAY
" Marsha ofc sec Jefferson Std Life Ins r718 Stevens St
" Michl E (Marlene B) ship clk Wix Corp h2308 Sunset Av
" Patricia A studt r710 Laurel La
Wren Deborah C ofc sec Gaston Mem Hosp
" J Robt (Kathleen R) sec & treas A & W Realty r832 Wren Rd
Wrenn D E (Barbara N) rdr Guruly Indus Clara Plant h802 S Clara St
" Ronnie D h1908 N Modena St
Wright A N h153 Cedar St
" Alda H (Wid Herschel F) retd h1708 E Ozark Av
" Alf R Rev (Doris F) pastor Unity Bapt Ch r2023 Echo La
" Amanda spnr A M Smyre Mfg r2800 Douglas Dr
" Andy E emp Duke Pwr r719 W 20th Av
" Barbara tex wkr Burl Yarn r1310 N York St
" Barbara C Mrs kntr Adventure Knits r1202 Gaston Av
" Barron H (Sherry B) programmer Pub Serv Of N C h316 Claudette Dr
" Barry L atndt Gaston Mem Hosp
" Bertha R (Wid James F Jr) mach opr Dallas Sportswear Knitting h414 S Gaston St (D)
" Betty B waitress Shoney's Restr h1705 S Perry St
" Brenda waitress Littlejohn's Barbecue r1406 Moonlight Av
" Brenda combr runner R G Love Mill r1853 N Hilltop Cir
" Brenda R studt r713 N Morris St
" C Roland (Myrtle D) ofc wkr Duff Norton Mach Shop h507 W Church St (D)
" C Ronald emp B A S F Chem r1636 Carolina Cir
" C Ronald (Sandra K) emp Harris- Teeter h210 Hartman St

THE LOB-STEER INN

STEAK—LOBSTER
SALAD BAR
PRIVATE DINING ROOM
AVAILABLE—SEATING 45
OPEN 5:30 P.M.
TIL 11 P.M.
DIAL 865-1641
Grant City Shopping Center, New Hope Rd. (28052)

FINE Furniture
RANKIN—ARMSTRONG CO., INC.
"GASTON COUNTY'S OLDEST AND MOST RELIABLE FURNITURE DEALERS"
250 E. Main Av. (28052)
Tel. 864-5757

WEST END HARDWARE
GLIDDEN AND SPRED SATIN PAINTS
FISHING TACKLE—SPORTING GOODS—TOYS
GARDEN TOOLS—FERTILIZERS AND SEEDS—WALL PAPERING
1009 Bessemer City Rd. (28052)
Tel. 864-2106

ARMSTRONG DATSUN INC.
Sedans—Wagon—Pick-Up—Sport Cars
1986 REMOUNT RD.
P.O. BOX 1356 (28052)
TEL. SALES 865-7477
TEL. PARTS and SERVICE 864-7774

DALTON TRUCK SALES, Inc.
Trucks—Sales—Service—Parts—Leasing
2309 N. Chester St. Dial 865-1251
(New Dallas Hwy.) P.O. Box 2185 (28052)
CUMMINS ENGINES

HAWLEY LUMBER COMPANY, Inc.
Phone 263-2744 and 263-4700
112 W. Dallas Rd., P.O. Box 157 Stanley, N.C. (28164)
BUILDING MATERIAL OF ALL KINDS
CAROLINAS BRANCH ASSOCIATE MEMBER AGC

TEXTILE PARTS & MACHINE CO. Inc.
QUALITY GEARS
1502 W. May Av. Tel. 865-8564
P.O. Box 12305 (28052)

WRIGHT
" Carolyn cafeteria wkr Ashbrook Hi Sch r216 Sloan Av
" Carolyn R Mrs opr SBT&T rKings Mountain NC
" Clarence C (Louise B) formn Smyre Mfg h2823 Beechwood Cir
" Clyde R (Lena S) (Wright-Fair Real Est) h1636 Carolina Cir
" Cora E dry cleaners Robert Land h305 Biggers Av
" Dale B Mrs tchr Ashley Jr Hi Sch rKings Mountain NC
" David studt r308 Oakwood Cir
" David M (Betty S) emp Floyd Pike Contrs h1013 Ridge St
" David W wldr Daniels Constn h802 Davis Park Rd Lot 17
" Dean studt r1519 Buckingham Av
" Dean insp Nob Hill Classics r423 S Willow St (D)
" Debbie ofc asst Eckerd's r2d Av
" Donnie carp Duke Pwr r2116 W 5th Av
" Eliz h308 N Boyce St
" Eliz R Mrs ofc clk Bryant Sup r1713 Fairfield Dr
" Ernest E (Sherry W) mech Adventure Net Mill h833 S Jackson St
" Ethel N (Wid Clement J) h215 W Lincoln Av
" Eugenia Q (Wid Cecil) tchr Carr Elem Sch h205 N Hoffman St (D)
"-Fair Real Estate Co (Clyde R And Lester A Wright) 509 N Marietta St
" Floyd H (Louise) retd h206 S Poplar St
" Frank tex wkr r1310 N York St
" Fred Jr equip opr City St Dept r904 N Boyce St
" Fred R Jr (Annie B) pntr City St Dept h1301 Redland Dr (R)
" Fred T (Ruby C) (The Ceramic Shop) h529 W 2d Av
" Fredk N USN r421 S Willow St (D)

Country Corner Florist
867-4596
Nights and Holidays 922-7092
929 E. Garrison Blvd. (28052)

WRIGHT
" Freida Mrs teller First Citizens Bk & Tr r1519 Buckingham Dr
" George F (Brenda C) carding tender Textiles Inc h1725 Winget St
" Geo H (Mamie H) driver Caro Mill h221 W Norment Av
" Gladys insp Firestone h610 W 5th Av Apt 15
" Guy W (Katie V) (Guy Wright Ins & Realty) h1106 South St
" Hardy h1410 Moonlite Av
" Hattie M (Wid Sam) h202 Lenox Av
" Homer F (Louise A) pntr h311 N Oakland St
" Howard W (Lenora C) carp Stowe Mill h609 Gann St (L)
" Inez h217 S King St
" Isabella production wkr Wax Assocs h1310 N York St
" J Curtis (Mildred P) carp Merritt Constn h423 S Willow St (D)
" J Robt (Grace L) retd h612 S Neil St
" James C instr Gaston College rCherryville NC
" James E (Linda R) programmer Cherry Bekaert & Holland h1426 E Perry St
" James H (Brenda) body shop mech Lewis Mtrs h1301 Laurel La
" Jas L slsmn Coca-Cola h802 Davis Park Rd Lot 1
" James M (Earline L) mach Pama Mfg h713 N Morris St
" James T wvr Firestone Tex r217 S King St
" James W (Mildred M) guard Wix Corp h509 N Chestnut St
" Janice M Mrs clk-typ Doctors & Merchants Credit Exch Of Gastonia rRt 6 Mt Olivet Rd
" Janice W composing Gastonia Gazette rBx 233 Cherryville NC
" Jerry E (Margt H) mach Amp Inc h1561 Rolling Meadow La
" Jerry E Jr (Joyce C) insp Amp Inc hDana La Lot 20
" Joe B (Alma T) wldr Bohanan Industries h700 Forest Dr
" Joel barber Akers Center Barber Shop rRt 3 Kings Mountain N C
" Johannus D (Eliz R) composing rm wkr Gastonia Gazette h1713 Fairfield Dr
" John M h1742 Greenview Dr
" John W retd h316 W Rankin Av
" Joseph R (Betty H) int store planner Belk's h724 Stevens St
" Karen D studt r700 Forest Dr
" Kelly W (Margt F) twstr tndr Groves Thread h1853 N Hilltop Cir
" Kenneth L (Ann) electn Bryant Elec Repr rKings Mountain NC
" Lester A (Helen B) (Wright-Fair Real Est) h107 Patrick St
" Levi (Bertha) h710 Henry Av

TIRE CITY
NEW — USED — RECAPS
WHEEL BALANCING
TIRES by Dayton
Tel. 864-0216
222 E. Airline Av. (28052)

E. GRAHAM BELL REAL ESTATE
RESIDENTIAL RENTALS
COMMERCIAL APPRAISALS
"COMPLETE REAL ESTATE STAFF TO SERVE YOU"
TELEPHONE 867-5369
100 E. AIRLINE AV. GASTONIA, N.C. (28052)

First-Citizens Bank & Trust Co.
COMPLETE BANKING SERVICE
MAIN OFFICE — 145 S. MARIETTA ST., P.O. BOX 1868 (28052) PHONE 865-6271
BRANCH OFFICE — CHESTNUT ST.
BRANCH OFFICE — 1502 S. YORK ST.
BRANCH OFFICE — GASTON MALL
BRANCH OFFICE — DIXIE VILLAGE TEL. ALL GASTONIA BRANCHES 865-6271
BRANCH OFFICE — BESSEMER CITY TEL. 629-4174

WRIGHT
" Lila Mc Mrs h222b N Chestnut St
" Lisa C tchr First Bapt Ch Child Development Center r1713 Fairfield Dr
" Lloyd T (Lula H) tex wkr Firestone Tex h211 S King St
" Louis (Sharon) mach opr Dixie Dyeing h301 Oakwood Cir
" Louise h111 Quinn Av
" Louise Mrs tel opr Good Will Inc r2823 Beechwood Cl
" Louise K ofc sec Royster Oil rRt 1 Bessemer City NC
" Luther V (Ruby P) mgr Gibson Die & Stamping h421 S Ridge St (D)
" Maggie N (Wid Morrison W) retd r210 S Weldon St
" Mamie retd h429½ S Rhyne St (D)
" Mamie E Mrs cafeteria mgr Gastonia Central Elem Sch h426 S Rhyne St (D)
" Margt B cafeteria wkr Gastonia Central Elem Sch r719 W 20th Av
" Margt W Mrs (Wright's Gro) r617 W Harrison Av
" Marguetta A tex wkr Homelite r713 N Morris St
" Marilyn J tex wkr Burl Yarn r202 Lenox Av
" Mary D supvr oral reports Credit Bur Of Gastonia rRt 4 Bx 349
" Mary E tchr r1106 South St
" Mary R Mrs oral rep Gastonia Merchants Assn rRt 3 Bx 368
" Melissa r216 Sloan Av
" Mildred G Mrs smstrs King-Spencer r509 N Chestnut St
" Nancy F Mrs opr SBT&T r1929 Linwood Rd
" Newman apron bldr Todd-Long Picker Apron rRt 3
" Nita F Mrs clk Pub Serv Of N C rKings Mountain NC
" Paulette emp Gaston Mem Hosp
" Plastics Co (Lamarr Stubbs) 508 W Main Av Rm 4
" Raleigh T (Ora L) carrier P O h421 S Willow St (D)
" Raleigh T h2818 Douglas Dr
" Randall W shopmn Sherrill Inds r1323 Ware Av
" Richd (Joyce) emp Wix Corp h1024 N Ransom St
" Richard L (Patricia M) ship clk Wix Corp h1414 Hollandale Dr
" Robt E (Anne B) eng asst Duke Pwr h1189 Churchill Dr
" Ronnie E mech Quality Fl Covering Serv r1202 Gaston Av
" Rosalind M dir Phillips Community Center r1636 Carolina Cir
" Rufus Jr cook Howard Johnson's r305 Biggers Av
" Rufus F (Zoe R) tex wkr Smyre Mfg h216 Sloan Av

TILSON & SMITH EXTERMINATING CO.

304 Bessemer City Road
P.O. Box 1491 Gastonia, N.C. (28052)
Telephone: (704) 864-0796
OWNERS and OPERATORS
VIRLYN TILSON—DON GRANT
JERRY SMITH

WRIGHT
" Russell E (Mazel S) retd h3112 Lowell Rd (R)
" Rusty studt h1815 Linwood Rd
" Ruth florist designer h314½ N Pine St
" Sarah h304 N Flint St
" Sharon L teller Citizens Natl Bk r1010 E Harrison Av
" Sherry teller Citizens Natl Bk r316 Claudette Dr
" Sherry H tchr Warlick Sch rCherryville NC
" Shirley Mrs serv rep S B T & T rRt 3 Bx 347-B Kings Mountain NC
" Spencer emp Gaston Mem Hosp
" Stella W (Wid Hugh) retd h2113 Union Rd
" Thos Jr emp Owen Steel r421 S Willow St (D)
" Thos A (Amanda S) (Reliable Appl Serv) h1815 Auten Rd
" Vickie cash Akers Center Pharm r66 Rankin Hill (MCA)
" Violet r222b N Chestnut St
" Virginia L Mrs opr SBT&T r1820 Mountainbrook Dr
" W B (Freida) chem eng Mt Holly h1519 Buckingham Av
" Walter L (Gloria B) formn Groves Thread Inc h308 Oakwood Cir
" Wilbur C (Roselyn J) supvr Petty Mach h503 Rosemary La
" Wm (Mary) emp Petty Mach rRt 3
" Wm (Teresa) slsmn Coca-Cola rKings Mountain NC
" Wm (Margt W) (Wright's Gro) h617 W Harrison Av
" Wm Jr (Louise) (Wright's Gulf Serv) rRt 1 Bessemer City N C
" Wm E (Jo D) line driver Akers Mtr Lines h405 Walker Dr (L)
" Wm N (Maggie M) retd h719 W 20th Av

GASTONIA
CHRYSLER-PLYMOUTH INC.
CHRYSLER-PLYMOUTH SALES AND SERVICE
CHRYSLER
Plymouth
"COMING THROUGH FOR YOU"
WITH A COMPLETE LINE OF
NEW CHRYSLERS—NEW PLYMOUTHS
TOP QUALITY USED CARS—CUSTOMER CARE SERVICE
"FOR INFORMATION CALL"
2315 E. Franklin Blvd. (28052) 867-5341

Bryant Electric Repair Company, Inc.
BRYANT SERVICE
ELECTRICAL ENGINEERS and CONTRACTORS
ASSOCIATED GENERAL CONTRACTORS OF AMERICA AGC
Isley Rd. at Industrial Park, P.O. Box 1658, 28052 Phone 864-5703

"YOUR HAPPY SHOPPING STORE"
Matthews Belk
SERVING GASTON COUNTY FOR OVER 71 YEARS

PLASTIC PRODUCTS INC.
Fabricating
Ultra High Molecular Weight Polyethylene
Bessemer City—Kings Mountain Hwy. 161—Bessemer City, N.C. (28016)
Mailing Address, P.O. Box 12554, Gastonia, N.C. (28052) Tel. (704) 739-7463

GASTON MEMORIAL HOSPITAL
TEL. 866-2000
2525 COURT DR. P.O. BOX 1747 (28052)

WRIGHT
" Wm P (Dorothy W) lab Groves Thread h12 E 6th St
" Wm R (Mary S) emp Pharr Yarn h2800 Douglas Dr
" Zoe Mrs production wkr Wax Assocs r216 Sloan St
Wright's Chapel A M E Zion Church 701 Cobb St (L)
" Grocery (Wm And Mrs Margt W Wright) 225 N Pryor St
" Gulf Service (Wm Wright Jr) 1416 E Franklin Blvd
Wuke Linda file clk Haygood Lincoln-Mercury r (G)
Wyatt Albert J (Geraldine) supvr Sherrill Inds rClover S C
" Anthony r314 W Allison Av
" Ava R clk First Union Natl Bank r314 W Allison St
" David emp Dallas Ele C Contr rRobinson Rd Rt 2 (D)
" Ernest L genl repr mech Akers Mtr Lines rRt 1 Bx 280 Mt Holly NC
" Esther L div mgr Belk's r401 N Myrtle School Rd
" Eva P (Wid Robt) retd r900 W 1st St (L)
" Laura D Mrs retd r513 Parham St
" Mary retd h1500 Conrad Av
" Mattie E mldr Norwesco Inc rRt 1 Bx 326 Bessemer City NC
" Robt H line driver Akers Mtr Lines rKannapolis NC
" Roy H chkr Akers Mtr Lines rKannapolis NC
" Sarah C (Wid Wm W) h401 N Myrtle School Rd
" Steph A emp Welding & Industrial Sup rStanley NC
" Wanda M inventory clk Howe Distr r713 E Park Av
Wyers Bill asst mgr Handy Pantry Of Gastonia

J. P. SHEPPARD
& Associates, Inc.
Machinists
Close Tolerances
Tels. 867-8381—867-8382
29-74 Hwy. West P.O. Box 12187 (28052)

WYKE
Wyke Carroll (Kathy) mgr D C Turner Constn h1046 Fern Forest Dr Apt I
" James (Linda) slsmn Hagood Lincoln Mercury h1126 Lynhurst Dr Apt A
" Kathy emp Hardee's Of Gastonia
" Wanda cash Big Star r2312 Mc Lean St
Wykle Avery (Nellie) spare hand Peerless Spinning h320 Oakland St (L)
" Eliz Mrs emp Twin Twstrs h916 S Church St
" Jetter J (Phyllis) picker tender Peerless Spinning h319 Oakland St (L)
" Joseph T USA r916 S Church St
" Peggy C Mrs tchr Grier Jr Hi Sch r406 W Carpenter St (D)
" Phyllis Mrs learner Peerless Spinning r319 Oakland St (L)
" Rick (Peggy C) studt h406 W Carpenter St (D)
" Robin L mgr Seven-Eleven Food Stores r916 S Church St
Wylick Donna clk typ Provident Life & Accdt Ins
Wylie See Also Wiley And Wyly
" Ella M h411 N Oakland St
" Joe Jr (Faye C) emp Pharr Yarns h723 Martha Av (L)
" Joseph F retd h664 Separk Cir
" Lawrence (Nellie) r-w mtce Pub Serv Of N C rRt 1 Grover NC
" Lela B Mrs cash Independent Life & Accident Ins rCherryville NC
" Viola D retd h503 N Main St (L)
Wynn Linda claims development clk State Dept Health Educ & Welfare r435 W Davidson Av
" Otis (Flossie) h310 Carson Dr Apt 5
" Robt (Mary E) fnshr Wale Mfg h1510 Lake St
" Thelma I draw trainee Gurney Indus Dunn Plant r310 Carson Dr Apt 5
" Tony mgr Colonial Merchandising
Wynnberry R Gene h1729 Hudson Blvd Apt 77
Wyont Clyde T (Alice) slsmn Lytle Buick rBessemer City NC
" G Kenneth (Frances) emp Akers Mtr Lines h2 Maple Av (R)
" James R rte clk Akers Mtr Lines rRt 1 Bx 467 Bessemer City NC
Wyss Lawrence L (Eugenia K) asst pres Consultex Incorp h807 S York St
Wyte Thos R (Joyce) shopmn Sherrill Inds rKings Mountain N C
Yancey Clem T (Ollie C) slsmn R J Kelly & Sons h117 W 6th Av
" Horace (Daisy W) supvr Corl Corp h310 Linden Cir
" Howard B (Ruth B) pres Southern Reneedling Works h1339 Carmen La
" Lela Mrs retd h1555 Conrad Av
" Ruth B Mrs sec-treas Southern Reneedling Works r1339 Carmen La

Cregg Bess Building, Inc.
Commercial
Apartments
New Homes
Rental Houses
"We Arrange Finance for New Homes"
867-9534 or 867-7234
902 Bessemer City Rd., Gastonia, NC (28052)
State License No. 4596

$6.00 SINGLE—POOL—TV
GOURMET BUFFET DAILY
RATES $6.00 - $9.00 - $12.00
INTERSTATE 85 and COX RD. (28052)
TELEPHONE 865-6291

Mary R. Dickinson Tax Service
Bookkeeping
Appointments Available
4009 S. York Rd. (28052) Tel. 867-7280

ABLE PLATING CO., Inc.
HARD CHROME INDUSTRIAL PLATING
1245 N. Ransom St., P.O. Box 12566, 28052 Phone 864-7416

YANCEY
" Sara J Mrs ofc sec W Harrelson Yancey r1220 Craig Av
" W Harrelson (Eliz M) real est & ins 170 W Main Av Rm 101 h1507 Midwood Dr
" Wm C (Vassie O) carp h222 N Boyce St
Yarborough Charles R (Barbara W) sample mn Beaunit Mills h812 N Main St (L)
" Connie (Wid Murrell) wndr Beaunit Mills h809 N Main St (L)
" Edw H (Pauline S) retd h116 Patrick St
" Evelyn A (Wid Clement) h706 E Betty St
" Harvey L (Vera F) plmb contr 418 E 8th Av h418 E 8th Av
" James E (Ruth M) mtcemn Jenkins Mtl Shop h508 Butler Ct
" James T (Gail B) hd dyer Beaunit Mills h3509 Stonemark Ct
" Jennie B (Wid A Y) h328 S Chestnut St
" Joe A (Beatrice H) plmb 2211 Union Rd h2211 Union Rd
" Maggie P (Wid Floyd W) retd h2920 Whitson Rd
" Ruth M Mrs slswn Village Square r508 Butler Ct
" Sharon slswn Ivey's r418 E 8th Av
" T E (Teena) asst mgr Household Finance rCharlotte NC
Yarbray Dean M Mrs wvr Pama Mfg h804 N Main St (L)
Yarbrough See Also Yarborough
" David R (Mary Belle P) guard Homelite h901 Churchill Dr
" Doris A librn Woodhill Elem Sch r901 Churchill Dr
" Dwain slsmn Sherwin-Williams rKings Mountain N C
" F mtcemn Cleo's Htg & Cooling rClover NC
YARBROUGH FRANKLIN L (Kathryn C) District Manager Duke Power Co 120 S Oakland St (28052), Tel 864-7711, h607 Eastwood Dr, Tel 867-5703
" Genelle S Mrs nurse Garrison Genl Hosp rLincolnton NC
" Harry H (Joan) v-pres Jarman Yarns Inc rCharlotte N C
" Linda Mrs supvr S B T & T rSparrow Springs Rd Rt 1
Yates Andre emp Reed Elec r1314 Ashton Av
" Clinton (Stevie) adj First Union Natl Bank rDowney House Apts
" H L Jr (Margt) retd h1314 Ashton Av
" Margt K eng aide Gaston Mem Hosp
" Rondall F (Brenda S) driver Yellow Cab h1123 W 5th Av
" T Clinton Jr emp Gaston Mem Hosp h683 New Hope Rd Apt 37
" Thos C (Margt K) atndt Gaston Mem Hosp h1118 East Park Dr
" Tina waitress Sizzling Steak Hse r1314 Ashton Av

The Warner & Swasey Co.
Textile Machinery Division
P.O. Drawer 815
Bessemer City (28016)
Telephone 629-4141

YATES
" Zoe R Mrs emp Wix Shipping Dept h683 New Hope Rd Apt 10
Ye Olde Gift Shoppe (Mrs Ruby D Wells) 132 W Trade St (D)
Yeargin Guy A (Lillian E) archt James L Beam Jr & Assocs r1817 Westbrook Cir
Yearwood Apartments (Houston L Yearwood) 417 S Emerson St
" Evelyn K Mrs nurse County Dept Pub Health h1932 Echo La
" Houston L (Katie G) agt Watkins Quality Products rRt 5 Bx979c Charlotte NC

YELLOW CAB CO INC OF GASTONIA

Ernest E Baker President-Treasurer, Gladys S Baker Vice-President, 24 Hour Taxi Cab Service, 161 W Franklin Blvd (28052), Tel 867-6391

Yelton Betty J Mrs ofc sec Dixie Radio Sup r1925 Taylor Dr
" Brenda J ofc clk Evans College r2143 Glenraven Av
" Diane Mrs waitress Western Sizzlin Steakhse r5002 Tony St
" Douglas D (Betty) div mgr Pub Serv Co Of NC r1300 Southwood Dr Rt 4
" Elijah A (Ileen B) tex wkr Pinkney Mills h3339 Goble St
" Frances B Mrs h1208 W Walnut Av
" Frank (Dot J) supvr Owens Steel h1729 Haynes Av
" Frank retd h316 N Boyd St
" Fred E (Cecelia R) dfr Textiles Inc h4710 Grier St
" James R (Betty J) composing rm Gastonia Gazette h1925 Taylor Dr
" Jerry F (Brenda A) mtce mech Armtex h313 Huffman Rd
" Nellie r3339 Goble St
" Rita V Mrs keypunch opr Gaston Mem Hosp r160 Vinton Dr (D)

WE KNOW CARPETS COMPLETE CARPET SERVICE
CARPET
SERVICE CENTER
BILL GHOLSON
PHONE 867-5246
311 E. Franklin Blvd. Gastonia, N.C. (28052)

JIM BROCK'S
INSURANCE & REAL ESTATE AGENCY, INC.
"Gaston County's Fastest Growing Agency"
Auto—Home—Fire—Life—Health—Real Estate Sales—Property Management—Appraisals
1502 S. York Rd., P.O. Box 2242, Gastonia, N.C. (28052)
Tel. 864-6316 or 867-1161
YOUR Independent Insurance AGENT

A. B. CARTER, Inc.
OPERATING CARTER TRAVELER CO.—MILL DEVICES CO.
TEXTILE MACHINERY and SUPPLIES
Hwy. 321 South
P.O. Box 518, 28052
Tels. 865-1201 and 865-1202

McLean & Son FUNERAL DIRECTORS
MEMBER BY INVITATION NATIONAL SELECTED MORTICIANS
206 S. BROAD ST. (28052) GASTONIA'S OLDEST FUNERAL DIRECTORS DIAL 865-3451

W. D. LEE & CO., INC.
TEXTILE MACHINERY
Specialist In No. 102 Foster and No. 44 Universal Winders and Supplies
Erecting and Overhauling Winders
Also Replacement Parts for Carding Spinning and Twisting Machinery
All Work Fully Guaranteed
Westgate Industrial Center
P.O. Drawer 12157 (28052)
TELS.
867-7242
864-0346

VOLKSWAGEN OF GASTONIA, Inc.
SALES SERVICE
Phone 864-6746
2119 Wilkinson Blvd. (28052)

YOUR HOME TOWN BANK
Use Citizens National for All Your Banking Requirements
THE CITIZENS NATIONAL BANK
In Gastonia — Phone 864-3451

CHAVIS TEXTILE MFG. Inc.
Winder Specialists
TEL. 867-8331
920 N. Highland St.
P.O. Box 939, 28052

YELTON
" Robt L (Mary P) emp Pinkney Mill h3819 Little Mountain Rd
" Shirley emp Myers Mill r3339 Goble St
" Thos B studt r1925 Taylor Dr
Yemassee Tribe 134 (IOOM) 108 E Trade St (D)
Yerton Lucille M (Wid Lloyd) retd h515 N Weldon St
Yoder Carrie D (Wid Roy O) retd h1605 Conrad Av
" Grier S (Phyllis L) tchr Hunter Huss Hi Sch h1567 Rolling Meadow La
" Guy U (Edna P) retd h104 N Liberty St
" James M (Margt G) overseer Chronicle Mill h1020 W Mauney Av
" John agt Mut Of Omaha rQuailwood Apts
" Louise W (Wid David W) clk Am- Efird Mill h1400 Midwood Dr
York C Edw (Ann S) purch agt Wix Corp h2533 Pinewood Rd
" Clarence E Jr (Kath C) mgr Pep Boys h335 Downey Pl
" Clarissa A emp Peedin Primary Sch r2533 Pinewood Rd
" Ella G (Wid Charles A) h315 S Chestnut St
" Ettabell C (Wid J M) retd r1226 S Belvedere Av
" J Ralph (Joyce W) electn Belmont Elec h2007 Redbud Dr
" Jack E (Cathy R) mach opr Wix Corp h112 Ann St
" James T (Sandy) mech Volkswagen Of Gastonia h1705 Poston Cir
" James W chkr Akers Mtr Lines rBelmont NC
" John S studt r2007 Redbud Dr
" Joy W exec sec Selective Serv Sys Area Ofc r2007 Redbud Dr
" Kathy R nurses aide Gaston Mem Hosp
" Larry M h600 E Church St (D) Apt 10

Contract Manufacturer
Textile Gears
Heat Treating Services
KLUTTZ MACHINE & FOUNDRY INC.
711 East Franklin Blvd. P.O. Drawer 70
Gastonia, N.C. (28052) Phone (704) 864-5454

YORK
" Peggy H tex wkr Pharr Yarn r1116 W 7th Av
" Road Church Of God 4105 Grissom St
" Road Exxon (F F Brendle) 1603 S York St
" Road Gulf Superette (Robt D Hamilton) 1809 S York St
" St Apartments 460 N York St
" Wm J (Lenore A) section supvr Firestone Tex h1103 W 5th Av
Yorkwood Church Of God 405 W York Lincolnton Rd
Yoshino Yuri Mrs sec Petty Mach rWildwood Rd
Yost Brenda B nurse Gaston Mem Hosp
" Danny R h1128 Huntsmoor Dr
Younce Raymond A (Joyce A) layout Colman-Cocker h1122 W 4th Av
Young Alf D hlpr Nixon Exterminating rCharlotte NC
" Barbara emp Firestone h2312 Sunset Av
" Baxter C (Gladys S) store mgr A B C No 2 h434 Jenny St
" Betty studt r869 Radio Av
" Blanche R wndr Threads Inc h1510 W Airline Av
" Buford W (Donnie B) spnr Groves Thread h507 N Pear St
" Calvin M Jr Rev (Margaretta R) pastor Third Street Presby Ch h222 W Page Av
" Charlie Jr lab Central Bonded Whse r760 Vancouver La
" Charlie Rev (Johnnie M) dfr Firestone Tex h760 Vancouver La
" Clifford E mach opr Gastonia Roll Flyer & Spindle h808 Bessemer City Rd
" Curtis A (Frances B) slsmn L B Price Mercantile h424 S York St
" Derrick S (Margt) emp Flint Mill h305 N Spargo St (D) Apt D
" Dewey T Jr line driver Akers Mtr Lines rPO Bx 193 Kannapolis NC
" Dick mgr Holiday Inn Restr rHoliday Inn NC
" Eliz wndr Threads Inc h927 Cameron Av
" Ellen Mrs cafeteria mgr Flint-Groves Sch r1129 E Garrison Blvd
" Eric (Cycle Sports Of Gastonia) h510 N Myrtle School Rd Apt 10
" Ernest C mech hlpr Akers Mtr Lines rRt 2 Bx 75 Bessemer City NC
" Fred tex wkr h1212 N Branch Av (R) Lot 3
" George L (Marlene S) emp Impact Plastics h511 S Groves St (D)
" Gladys S sr slswn Belk's r434 Jenny St
" Grace Mrs h869 Radio Av
" Hattie Mrs Sundrop Co h1003 Warren Av
" Henry F (Alwynne T) (Cabe Mach) r1202 W Airline Av

T. Q. HOWE'S GARAGE INC.
WRECKER SERVICE ESTABLISHED 1920
General Auto Repairing-Truck and Tractor-Wheel Aligning-Battery Service
107 E. 8th AVE., 28052 PHONE 865-1361

Gaston Memorial Park & Mausoleums

1200 S. NEW HOPE RD. OPPOSITE N.C. ORTHOPEDIC HOSPITAL (28052)
WESTVIEW GARDENS, EDGEWOOD RD., BESSEMER CITY, N.C.
PHONES 865-9521 and 867-6441

YOUNG INSURANCE AGENCY

(Lewis Young), Mrs Juanita P Young Agt, Representing All Lines Of Insurance, Nationally Known Companies 816 W Franklin Blvd, PO Box 1091 (28052), Tel 864-4564 (See Index To Advertisers)

" J W (Mary) agt Independent Life & Accident rHenrietta NC
" Jacqueline wndr Threads Inc r507 N Pear St
" James (Janice) emp Nordix h886 Radio Av
" James A tex wkr Firestone r760 Vancouver La
" Jesse (Vernette) tex wkr h1016 New Castle Rd
" Joanne R Mrs (The Music Box) rRt 1 Kings Mountain Hwy
" Juanita P Mrs agt Young Ins Agcy rRt 1 Kings Mountain NC
" Kate B Mrs ofc sec County Bd Educ rRt 2 Bx 75 Bessemer City N C
" Lee H (Lula K) retd h380 N Edgemont Av
" Leroy emp City Water & Sewer Dept rKings Mountain NC

YOUNG LEWIS (Juanita P; Young Insurance Agency, Green Valley Golf Course And Cycle Sports Of Gastonia), h Linwood Rd, Tel 739-7776

" Lula P (Wid T N) retd r1510 W Airline Av
" Mabel maid h504 W Harrison Av
" Macie Lee D maid h411 N Falls St
" Margt J mldr Norwesco Inc r1400 Redland Dr
" Martin O (Ellen L) clk Postal Service h1129 E Garrison Blvd
" Mary G mail rm Gastonia Gazette rRt 2 Gastonia NC
" Mary K rail rm Gastonia Gazette rRt 2 Gastonia NC
" Mildred C Mrs clk Robt H Pinnix Inc h1909 Graham Rd
" Millard uphol Gastonia Uphol rBessemer City N C
" Ralph v-pres develop Wix Corp rRt 2 Box 1139 W Charlotte NC
" Raye E plant mgr Gastonia Knitting & Fnshg rLincolnton N C
" Richd L (Monica) driver City Coach h1719 Poston Cir
" Rodney E admn div mgr Akers Mtr Lines rRt 3
" Rose M Mrs mach opr Pharr Yarns h308 E Gibbs St (D)
" Roy S emp Alexander Mach h802 Davis Park Rd Lot 27
" Roy T (Jenny S) sls mgr Seven Eleven Food Store h718 Crestwood Av
" Ruby M resplr Firestone Tex r760 Vancouver La

CAROTHERS
FUNERAL HOME, Inc.
THE COLONIAL CHAPEL
★
TEL. 867-6337
312 W. 2d AVE. (28052)

YOUNG
" Sandra R clk The Music Box rRt 1 Kings Mountain NC
" Thelma retd r2135 N New Hope Rd (WVH)
" Thelma retd r808 Bessemer City Rd
" Walter (Ann) tex wkr Parkdale Mills h1710 Parkdale Av
" Wm dist exec Boy Scouts Of Am rBx 1375 Shelby NC
" Wm (Dorothy V) emp Henkle Concrete h819 Lineberger St (L)
" Wm D (Joanne R) (The Music Box) rRt 1 Kings Mountain Hwy
" Wm T driver Petroleum Trans rLowell NC
" Willie J retd r504 W Harrison Av
" Willie L line driver Akers Mtr Lines rRt 4 Bx 311 Kannapolis NC
" Wilton K (Elsie F) sect hd Pharr Yarn h2679 Paula Dr
Young's Fish Fry (Donna Y Moore) 2804 Skyland Dr
Youngblood Charles (Bertha Mc D) h3160 Spring Valley Dr Apt 1
" Dewitt (Lourenia A) lab Arlington Mills h1838 Winget St
" Edward driver City St Dept h3019 Huckleberry La
" Martha servant 1407 Georgetown Dr
" Ronald W (Gretta D) emp Arl Mills h1116 Sims Cir Apt B
Youngman Lois T Mrs tchr N C Orthopedic Hosp rUnion Rd Rt 3
Yount Belle retd r330 Rosemary La
" Gary (Sherry) tex wkr Burl Indus h510 Hand Cir (L)
" L C Jr mach opr Sunrise Dairy rRt 2 Lincolnton NC
" Richd R (Vicki C) lab Sou Ry h1050 W Mauney Av
" Vicki C Mrs opr SBT&T r1050 W Mauney Av

ACCUTROL TAX SERVICE
Income Tax Accounting
413 W. Main Ave. Gastonia, N.C. (28052)
Telephone 864-4026

GASTONIA FIRE EXTINGUISHER CO. INC.
A COMPLETE LINE OF DRY AND CHEMICAL FIRE EXTINGUISHERS
Hand Portables
Wheeled Units—Marine
Stationary Units
Automatic Restaurant Systems
Kings Mountain Hwy. (Hwy. 29) P.O. Box 71 (28052)
Tels. 867-7990 and 867-8981

CITY LUMBER CO.
Serving Gastonia Since 1920
"From the Foundation to the Roof"
733-39 N. Marietta St., P.O. Box 838, 28052
Tel. 867-7208

Oscar Doster Realtor
SALES—RENTALS—APPRAISALS
"Key To Your Real Estate Needs"
REALTOR
TELS.
Sales: 864-3431
Rentals: 867-4456
428 W. Franklin Blvd. 28052

GARRISON GENERAL HOSPITAL Inc.
IRMA L. MARTIN, Director
Visitors Welcome—10:30 A.M.—11:30 A.M., 2:30 P.M.—4:30 P.M., 7:00 P.M.—8:00 P.M.
210 S. YORK ST. (28052)
NURSES' DORMITORY
TELS. 865-1277; 865-1278
867-9256

BUICK
LYTLE Buick INC.
OPEL
327 EAST FRANKLIN BLVD., P.O. BOX 957 (28052)
TEL. 865-2388

BEVERIDGE METAL PRODUCTS, INC.
CARD SCREENS—SPINNING CYLINDERS
ALL TYPES OF SHEET METAL AND STEEL FABRICATIONS
LARRY W. INGLE
Vice President & General Manager
2407 N. CHESTER ST. (HWY 321 N.)
P.O. BOX 1576 GASTONIA, N.C. (28052) PHONE 865-8507

YOW

Yow Clyde J line driver Akers Mtr Lines rConcord NC
Zaki Ahmad studt r303 S Gaston St (D)
Zammiello Rock F (Martha F) retd h1929 E Garrison Blvd Apt 20
Zeigler Branson E (Fannie B) chairmn of bd-pres Pub Serv Of N C h2646 Sheffield Dr
" Charles E (Virginia H) pres & chf exec ofcr Public Serv Co Of NC h2637 Armstrong Cir
" Charles E Jr studt r2637 Armstrong Cir
" Nora K (Wid Charles B) h700 New Hope Rd

ZEIGLER

" Timothy J (Carol) slsmn h326 Oakland St (L)
" Virginia J studt r2637 Armstrong Cir
" Vivian retd h312 N Church St (L)
Zeitlin Bernard (Bernice S) mgr Dean Co h2918 Club Dr
Zelek John A (Jeanne) v-pres Harshaw Chem h2131 Scottwood Dr
Zeltzer Frances Mrs h2601 Pembroke Rd Apt 3
Zemp Sidney C (Margt E) supt Robt H Pinnix Inc h1425 Fern Forest Dr
Ziggon Robt (Judy) (Liggon's Auto Sls) h1904 E Garrison Blvd
Zill Lawrence R (Margret C) tech Gibson Dental Laby h1611 Edgefield Av
" Paul F (Paul's Frame Shop) r1611 Edgefield Av
Zion Baptist Church Rev Sam H Robbins Pastor 2425 S Propst St
" Mission Church Willie Good Custdn 412 Queens Rd
Zollicoffer Jere P (Judith H) elec supt Duke Pwr h1279 Queensgate Rd

DOCK LEAZER'S AUTO ELECTRIC
SCIENTIFIC MOTOR TUNE-UP
ALLEN TUNE-UP SCOPE
GENERATORS
CARBURETORS
STARTERS
GENERAL REPAIR
DIAL 864-2561
1031 GASTON AV. (28052)

LOWE'S of Gastonia
Building Materials and Mobile Homes
Tel. (704) 867-4441
1301 Bessemer City Rd. Gastonia, N.C. 28052

TEXTILES-INCORPORATED
THREADS-INCORPORATED
GASTONIA, NORTH CAROLINA

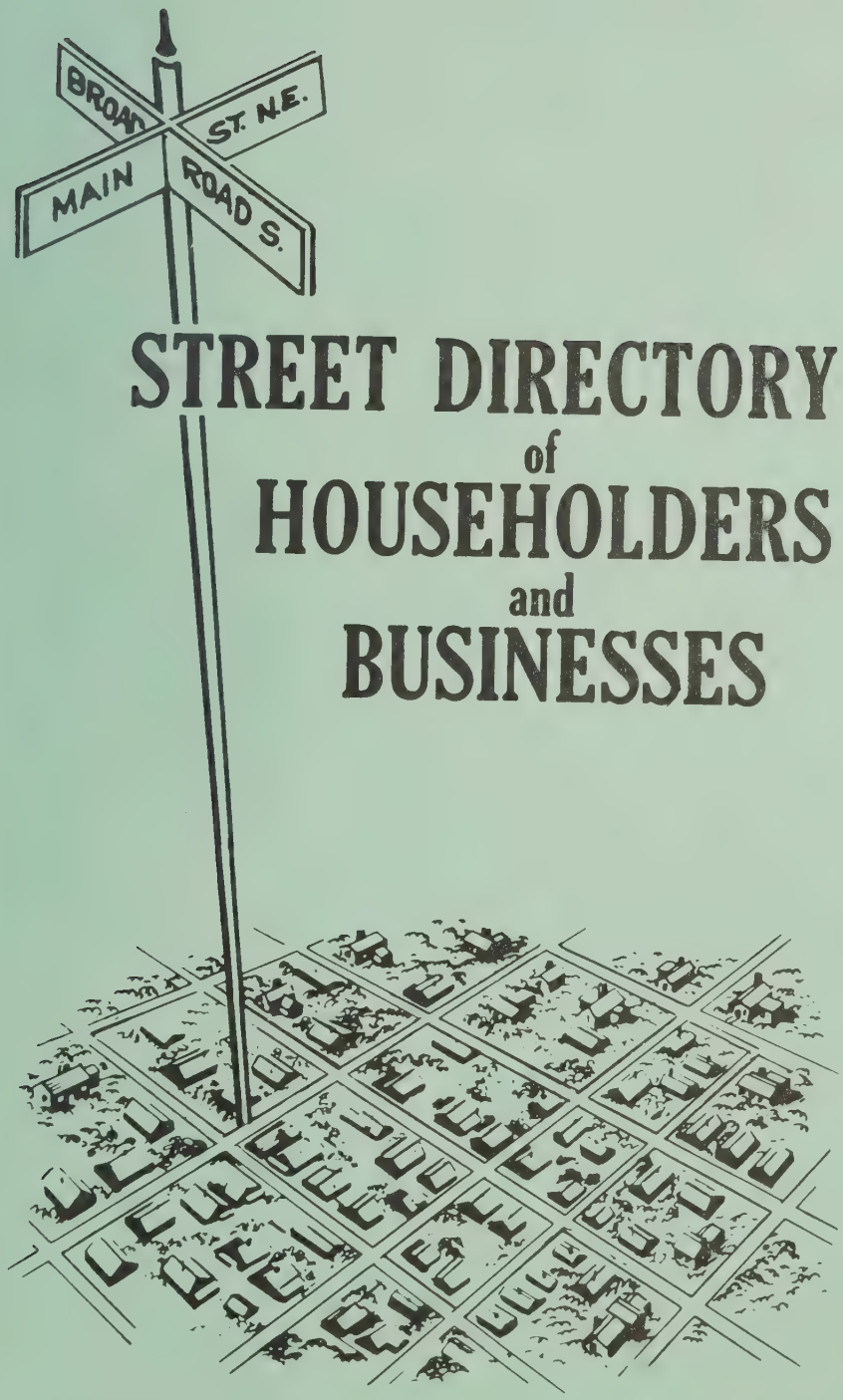

STREET DIRECTORY of HOUSEHOLDERS and BUSINESSES

The Street Directory information is secured by an actual door to door canvass and includes these important features:

- Street Name and Addres
- Occupants
- Home Owners
- Telephone Numbers
- New Householder This Edition
- Apartment Residents
- Office Building Occupant
- Types of Business or Profession
- Street Descriptions
- Zip Codes
- Street Intersections

Addresses showing No Return indicate that after repeated efforts the publisher was unable to obtain information.

AREA CODE 313

HILL DIRECTORY COMPANY
PUBLISHERS

3

STREET DIRECTORY

GREEN PAGES

◎ HOMEOWNER SYMBOL ★ NEW NEIGHBOR SYMBOL

NEW NEIGHBOR

HOMEOWNERS

FAMILIES WHO RENT

TELEPHONE: PAY STATION

"VACANTS"... AND UNDER CONSTRUCTION

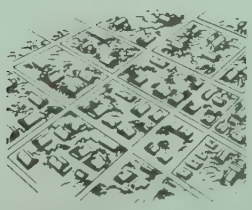

MOST PRODUCTIVE MAILING LISTS

- By Neighborhood
- By Area or Section of City
- By Occupation, Job Title

1

ANSON AV—FROM 718 MAIN ST SOUTH, 1 WEST OF PARK CIR

ZIP CODE 23652

28 Hardee Wm A ◎ 256-0740
29★Smith James M ◎ 256-1350
30 Hope Robt M ◎
41 Ashley Walter B 256-6052
50★Ross Kenneth E
53 Vacant
56 Geisler Albert H ◎
57 Under Constn
HIGH ST INTERSECTS
101 Royal Court Apartments
A Grady Carol A Mrs
B★Strickland Geo L 256-2171
C Poole Anne M 256-7626
D Fowler Martha A Mrs 256-7680
110 Sinclair James L Jr bldg contr ◎ 256-1025
rear★Sinclair Henry B
MEADOW ST INTERSECTS

2

ARLINGTON ST (UNIONTOWN)—FROM 900 S 26TH AV WEST

ZIP CODE 23653

702 Galkins Shell Service gas sta 256-3632
705 Arlington Building
Rooms
100 Bristol Barber Shop
101 Modern Beauty Shoppe 256-8515
102 Vacant
103 Johnson Harlan G lwyr 256-6553
104 Packard Victor O phys 256-4493
105 State Union Insurance Co 256-8515
710 First National Bank (Br) 256-5961
STEWART AV INTERSECTS
801 Arlington Street Market gros 256-7854
Walters Clyde B 256-7854
806 Patterson Thos A
807 Francis Fred F ◎ 256-6170
810 Danko Mattie M Mrs ◎
825 City Hall
Floors
1st Fl City Clerk 256-2620
1st Fl City Manager 256-2622
2d Fl City Engineer 256-2626
2d Fl City Treasurer 256-2624

STREET CONTINUED

827 Safeway Plumbing & Heating 256-1121
828 West End United Methodist Church
831 Toby's TV Sales & Service 256-2802
833 Standard Oil Co gas sta 256-0476

---

complete street description
zip code
homeowner
new householder this edition
telephone number
homeowner without telephone
under construction
intersecting street
apartment building and occupants
complete street address including apartment number
widow or divorcee
business operated out of home
suburban designation
possible pay telephone not normally listed in telephone book
office building showing room number and occupant of each office
vacant
nature of business shown when not self explanatory
branch of business firm
multiple purpose address, business firm and residence at same address
renter without telephone
nearest telephone
government offices showing department and telephone number

USE YOUR STREET DIRECTORY FOR ...

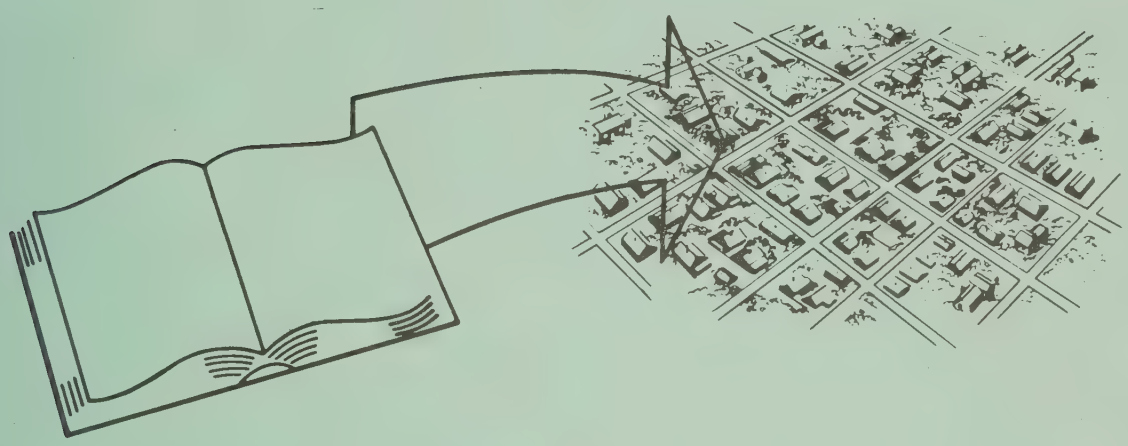

— *The Most Comprehensive List of Occupants By Addresses*

- BY NEIGHBORHOOD, AREA, SECTION OF CITY
- BY NEW "MOVE INS" ON EACH STREET
- BY PROPERTY OWNERSHIP
- APARTMENT OR OFFICE BUILDING OCCUPANTS
- ZIP CODES

— *Neighbors Of Your Present Customers...*

Reveals friends, neighbors of present customers
Permits mail, telephone or personal contact of prospects
Identifies home businesses or professions
Identifies prospects not in telephone book or with unlisted telephones
Identifies householders
Reveals new families in your area
Shows renters on each street

— *Credit Investigations - Collections - "Skip" Tracing*

Verifies home ownership and other information concerning applicants
Lists all occupants of apartment and office buildings
Shows telephones of neighbors of "skip" for obtaining new address or information
Shows nearby businesses who may know credit applicant or "skip"

— *Deliveries And Service Calls...* AVOID DELAYS -- SAVE TIME AND DOLLARS

Verifies addresses
Reveals nonexistent or illegibly written house numbers and streets
Shows location of intersecting streets
Shows apartment numbers and occupants of each apartment
Permits verification of telephone orders and defeats "prank" calls

— *Emergency Use...* CLOSEST NEIGHBOR...NEAREST PHONE

Especially helpful to law enforcement agencies, public service organizations, members of the medical profession, schools, hospitals and others where immediate contact is frequently necessary to save lives, prevent crime, apprehend criminals, relieve suffering and in many other emergency situations.

NEW NEIGHBOR IDENTIFICATION

THE
MOST
COMPREHENSIVE
CITY DIRECTORY
INFORMATION
EVER
PRESENTED

= NEW NEIGHBOR SYMBOL

ANSON AV—FROM 718 MAIN ST SOUTH, 1 WEST OF PARK CIR

ZIP CODE 23652
28 Hardee Wm A ◎ 256-0740
29 ★ Smith James M ◎ 256-1350
30 Hope Robt M ◎
41 Ashley Walter B 256-6052
50 ★ Ross Kenneth E
53 Vacant
56 Geisler Albert H ◎
57 Under Construction
HIGH STREET INTERSECTS
101 Royal Court Apartments
A Grady Carol A Mrs
B ★ Strickland Geo L 256-2171
C Poole Anne M 256-7626
D Fowler Martha A Mrs 256-7680
110 Sinclair James L Jr 256-1025
rear ★ Sinclair Henry B
MEADOW LA INTERSECTS

★ INDICATES NEW HOUSEHOLDER ON EACH STREET

★ INDICATES NEW RESIDENT THIS EDITION

★ NEW "MOVE IN" (OR CHANGE IN NAME) SINCE LAST EDITION

A NEW PRODUCT IMPROVEMENT FOR YOUR MARKET AREA
FROM THE PUBLISHERS OF YOUR CITY DIRECTORY

ABLE PLATING CO., Inc.
HARD CHROME INDUSTRIAL PLATING
1245 N. Ransom St. P.O. Box 12566 28052 Phone 864-7416

22

1ST ST (BRADFORD HEIGHTS)—FROM HOFFMAN RD EAST IN A SEMI-CIRCLE

ZIP CODE 28052
1802 Patton Howard A ◎ 865-5087
1804 Mc Knight James S ◎ 864-3161
1809 Carter Arth ◎ 864-9620
1810 Pagan James S ◎ 864-2378
1814 Mc Kinney Mary G Mrs ◎ 864-5823
1818 No Return
1823 Torrence Joe ◎ 865-6189
1825 Vacant
1826 Connor Fred 865-8250
1830 Saint John's Baptist Church
2101 Joe's Superette
Gore's Barber Shop
Joe's Washerette
2103 Dunham Wm H ◎ 867-7482
2107★Cook Guy ◎ 865-4220
2109 Clawson Lace Jr ◎ 865-2630
2111 Adams Hezekaih ◎ 864-9821
2112 Patton Haskel ◎ 864-6237
2113 Williams Bill ◎
2114 Johnson Albert R ◎

25

1ST ST E (LOWELL)—FROM MAIN ST EAST 1 SOUTH OF 2D ST

ZIP CODE 28098
101 Citizens National Bank (Lowell Br) 824-3541
102 Lowell County Branch Public Library 824-1266
103 Vacant
105 Lowell Rexall Drug Co 824-1425
107 Vacant
108 Lowell Hardware Co 824-3312
Rear Lowell Beauty Shop 824-3521
114 Lowell Hdw whse
115 Lowell Taxi 824-2220
120 Cobb Trucking Co 824-4639
122 Vacant
123 Johnston's Service Station 824-1225
Johnston's Garage reprs 824-1225
128 Hudson J R Real Estate 824-4171
Watson Insurance Agency 824-1785
GROVE BEGINS
MILL INTERSECTS
201 Robinson Coit M ◎ 824-2824
210 U S P O (Lowell) 824-1101
219 Presbyterian Church Of Lowell 824-3807
HIGH INTERSECTS
302 Groves Moody S Mrs ◎ 824-2126
305 Phillips Eliz ◎ 824-3084
306 Jenkins W Grier ◎ 824-3578
307★Stepp Russell ◎ 824-3545
310 Crooke Paul H Jr ◎ 824-2005
311 Sonderman Virginia C ◎ 824-3215
313★Carpenter J B III 824-9615
BRIDGE INTERSECTS
400 Sanford Harold L ◎ 824-2457
401 Carpenter Jacob C ◎ 824-2801
404 Harrison Robt A ◎ 824-2845
405 Titman Mary R Mrs ◎ 824-4292
408 Smith Roberta R Mrs ◎ 824-3598
OAK BEGINS

20

1ST ST E (SMYRE)—FROM CHURCH ST EAST 1 SOUTH OF SOU RY

ZIP CODE 28052
1 Hefner Johnnie
2 Whitworth Thelma ◎ 824-3722
3 Worley J O ◎ 824-2871
4★Teagin Nancy Mrs
5 Holland Wallace N ◎ 824-1774
6 Bledsoe Nellie P Mrs 824-4239
4TH AV BEGINS
7 Rhom Carl ◎
8 Burgess Lillian A Mrs ◎
9 Slaton Ervin W ◎ 824-1052
10 Wilson Rosa D Mrs ◎ 824-3435
11 No Return
11½ Self Howard D
3D AV BEGINS
12 Bradley Dennis W ◎ 824-1494
13 Rudisill Howard P ◎ 824-2268
14★Graham Evelyn
15 Stillwell Dean L ◎ 824-1062
16 Hines Ruby M Mrs
2D AV BEGINS
17 Meek Bonnie F Mrs ◎
18 Benge Alice A
21 Rhom James E 824-4214
22 Rathbone Rose Mrs
23 Brofford Ernest scrap mtl dlr
24 Long Yates C ◎ 824-2037
25 Cline's Trailer Park
Lots
1 Havner Nell S Mrs 824-2019
4★Gentry Joe
6★Kerley Joseph
7★Hall Margt
8 Marlowe Isaac B ◎ 824-2194
9 Grant Welton L ◎ 824-9793
10★Beam Ray ◎
11★Mc Donald Kath
12★Goff Robt
15★Smith Ernest
18 Vacant

25

1ST ST W (LOWELL)—FROM MAIN ST WEST 1 SOUTH OF 2D ST

ZIP CODE 28098
100 Vacant
101 Lowell Town Hall 824-3518
Town Aldermen
Town Atty
1o1 Town Civil Defense
101 Town Clk
Town Fire Dept
Town Mgr
Town Mayor
Town Police Dept 824-3518

Anthony-Adams Insurance Agency Inc.
YOUR Independent Insurance AGENT SERVES YOU FIRST
W. A. "TONY" ANTHONY, JR.
M. R. "CHUCK" ADAMS, III
DAVID A. JONES
AUTO
FIRE
LIFE
ACCIDENT
415 W. Main Ave.
P.O. Box 1986 (28052)
DIAL 864-8323

A. B. CARTER, Inc.
OPERATING CARTER TRAVELER CO.—MILL DEVICES CO.
TEXTILE MACHINERY and SUPPLIES
Hwy. 321 South
P.O. Box 518, 28052
Tels. 865-1201 and 865-1202

McLean & Son FUNERAL DIRECTORS
MEMBER BY INVITATION NATIONAL SELECTED MORTICIANS
206 S. BROAD ST. (28052) GASTONIA'S OLDEST FUNERAL DIRECTORS DIAL 865-3451

W. D. LEE & CO., INC.
TEXTILE MACHINERY
Specialist In No. 102 Foster and No. 44 Universal Winders and Supplies
Erecting and Overhauling Winders
Also Replacement Parts for Carding Spinning and Twisting Machinery
All Work Fully Guaranteed
Westgate Industrial Center
P.O. Drawer 12157 (28052)
TELS. 867-7242 864-0346

YOUR HOME TOWN BANK
Use Citizens National for All Your Banking Requirements
THE CITIZENS NATIONAL BANK
In Gastonia — Phone 864-3451

W 1ST ST (L)—Contd
Dept Pub Works
102 Mc Cord Jewelry
104 Vacant
108 Mid-Town Furniture 824-3768
110 Vacant
114 Vacant
117 Mitchell Ethel B Mrs ◎ 824-2262

27

CHURCH INTERSECTS
200 No Return
204 Tradeo G Richd ◎ 824-9350
205 Lowery Charles D phys 824-3874
208 Mc Manus Tolin ◎ 824-4212
209 Whitley Leonard L 824-1590
211★Long T Glenn ◎ 824-2700
SCHOOL BEGINS
301 Titman Paul A ◎ 824-1974
304 Smith Dewitt W ◎ 824-1235
305 Wilson Moena H Mrs ◎ 824-2343
308 Usery James W ◎ 824-9215
309 Hand Mildred Y Mrs ◎ 824-2025
312 Palmer Foster ◎ 824-1756
315 Metcalf Frank H ◎ 824-1944
POPLAR BEGINS
400 First Baptist Church 824-1215
401 Jenkins Blanche R Mrs ◎ 824-3206
407 Vacant
408 Harris Ira J Jr 824-1469
TEACHERAGE ENDS
501 Lowell Community Center 824-9167
509★Cobb Frank L 824-2263
513 Warren Leonard R 824-1600
601★Humphrey Wm
Rear★Gaddy Dolene W Mrs 824-3021
603 Nipper Nell R Mrs ◎ 824-1213
607 Nipper's Grocery 824-1223
609 Lay's Potato Chips (Whse)
BIRCH BEGINS
700 United Spinners Corp 824-3576
ASH BEGINS
PHILLIPS ST ENDS
701 Lowell Junior Optimist Club 824-4773
Salvation Army Boy's Club 824-4773
701½ Lowell Council Sago Tribe 131 (IOOM)
711 Mills L L Radio & T V Repair 824-4476
713 Perkins C R Grocery
715 Perkins A P Grocery
720★Edwards Wm
N CLAY BEGINS
721 United Spinners Corp (whse)
731 Mc Allister Lewis J 824-4300
735 Vacant
739★Knighten John Jr 824-9276
S CLAY BEGINS
801★Hill R W
804 Slocumb Douglas W Rev ◎ 824-3383
806★Eslinger C W 824-4893
807 Griffin Barney Jr 824-2665
GRAY BEGINS
900 Roberts Margt C ◎ 824-3343
903 Harrison Phillips 66 Service 824-3311
Harrison Fuel Co 824-3311
906 Greely Cecilia B Mrs ◎ 824-2257
909 Andrews Frank O ◎ 824-3569
910 Stroupe Wesley W ◎ 824-2024
913 Blazer Cath L Mrs
914 Stroupe W W Used Cars
918 Southern Stores Inc gas sta 824-9161
OAKLAND DR BEGINS
919 Brafford Horace E ◎ 824-1024
921 Beard Lezan ◎ 824-2111

20

1ST ST W (SMYRE)—FROM CHURCH ST WEST 1 SOUTH OF SOU RY

ZIP CODE 28052
100 Burke Tom W ◎ 824-1280
117★Hovis Nettie ◎
CIRCLE BEGINS
130 Dupree Wilma C Mrs ◎
131 Mc Daniel Ruby M ◎ 824-2547
132 Mc Carter Minnie W Mrs 824-1456
133 Vacant
134 Roland Bert A ◎
135 Stone Jack G ◎ 824-3273
136 Walker Lester C ◎ 824-1224
137 Long Lloyd G 824-3114
138 Cherry W L ◎ 824-2812
CEDAR BEGINS
139★Vandyke Marcus M
169 Nichols Nellie ◎ 824-1409
170 Schrum Jacob T ◎ 824-1273
171 Ramsey P N
180★Smith Thelma

6

2D AV E —FROM 300 S MARIETTA ST EAST 1 SOUTH OF E FRANKLIN AV

ZIP CODE 28052
108 Vacant
114 Lewis Motors Inc Of Gastonia body shop 864-4353
120★Poit Clyde W 867-4760
128 Long Susan C Mrs
130 Tate Nancy P Mrs
201 Central Elementary School 864-6156
245 Watson Insurance Agency Inc 865-8584
OAKLAND INTERSECTS
BROAD INTERSECTS
C & N RY CROSSES
312 Jacobs Eliz S Mrs ◎ 865-3127
Rear★Spurrier Powell H Jr 867-0378
313 Tatum M Lucile ◎ 865-2428
315 Garrison Lillian T Mrs ◎ 865-2624
316 Barker Leo I ◎ 867-7873
317 Underdown Thos H 867-6029
319 Smith Pat H ◎ 867-5614
Parrott Peggy A 867-5744
322 Payseur Wm
323 Armstrong Jeanette C Mrs ◎ 865-3273
324 Hall Robt C Jr 867-7587
WILLOW INTERSECTS
401 Bennett David H 867-5971
405 Hawkins J Leno ◎ 865-4492

VOLKSWAGEN OF GASTONIA, Inc.
SALES SERVICE
Phone 864-6746
2119 Wilkinson Blvd. (28052)

T. Q. HOWE'S GARAGE INC.
WRECKER SERVICE ESTABLISHED 1920
General Auto Repairing-Truck and Tractor-Wheel Aligning-Battery Service
107 E. 8th AVE., 28052 PHONE 865-1361

Gaston Memorial Park & Mausoleums

1200 S. NEW HOPE RD. OPPOSITE N.C. ORTHOPEDIC HOSPITAL (28052)
WESTVIEW GARDENS, EDGEWOOD RD., BESSEMER CITY, N.C.
PHONES 865-9521 and 867-6441

E 2D AV—Contd
406 Bill's Magic Tunnel Car Wash 865-9745
COLUMBIA INTERSECTS
507 Jackson Lester M
511 Miller's Generator Service 865-8827
515 Gaston Rentals Inc 867-7231
550 Byrd Roofs & Insulated Siding side ent
AVON INTERSECTS
606 Vacant
608 Bryant Elec Repr Co whse
613 City Wrecker Service & Garage 864-3252
615 Case Tire Co 865-6422
617 Cass Cooper D Co 864-9313
Lineberger Cotton Company cotton broker 864-3131
Owen Robt W Jr mfrs agt 865-4681
617½ Ford J F & Co 865-3437
Mid-South International Ltd 865-7190
Sparrow W R & Co cotton 865-4019
618 Industrial Belting Inc 864-2504
Todd-Long Picker Apron Inc textile sups 864-2504
619 Forms & Supply Inc 864-0491
621 Melton Steve Real Estate 864-8343
ABERNATHY ENDS
Williamson & Co cotton broker 865-8522
New York Life Insurance Co 867-6421
621½ Patton & Richardson Cotton Co 864-4511
Weil Bros Cotton Inc brokers 865-3432
623 Mason Geo Realtor 867-4471
623b Pioneer Girl Scout Council 864-3245
625 Uniforms By Harriett 867-1456
Rooms
6 J M G Textile Machinery Inc 864-0836
10 Thompson Personnel Service 864-5772
701 Simpson's Beauty & Barber Products 864-7043
Vacant
Telecolor Studios 865-0385
702 Kluttz Jennie W Mrs ◎ 865-3817
703 Collis & Wilson acct 864-0886
703½ Vacant
703 Parnell Agency The ins 864-8621
707 Brunnemer H K Inc prntrs 865-4500
712 Rahmann Geo & Co ofc 864-0308
713 Southern Reneedling Works Inc 867-7070
719 Kildridge Inc whol fabrics 864-0635
Audiotronics radio & tv repr 867-4531
Todd Smith Banding Co Inc mfrs 864-4313
CHESTNUT INTERSECTS

112

801 Mauney Trim Shop auto trim 867-7422
803 Mauney Trim Shop (Stge)
803a★Gates Mabel 865-4333
805 Ainsworth Tex 867-8204
807★Summey Lloyd
809 Hagan Wm P ◎ 865-3736
810★Laws Noah ◎ 865-1417
814 Dunavant W B & Co Inc Of N C cotton brokers 864-3407
815 Vacant
818 Sanders Wm R 867-5092
820 Vacant
825 Commercial Credit Corp finance 864-9923
S CHURCH INTERSECTS
903 Moore Jim Insurance Agency 865-6876
904 Berrong Charlie T
907 Metro-Screen silk screen 865-1021
909 Wofford Ilean Y Mrs ◎ 865-2473
911★Mc Creight Ruby 865-6148
S POPLAR ENDS
913 Ramsey Danl R music tchr ◎ 865-2472
S BELVEDERE AV INTERSECTS

18

2D AV N (RANLO)—FROM 2918 E LONG AV NORTH 1 EAST OF N FRANKLIN ST

ZIP CODE 28052
1311 Weatherford Ruby H Mrs ◎ 824-2841
1317 Stewart Ralph C ◎ 824-4598
1323 Coon Charles A 824-3080
1326 Watkins Nellie M Mrs ◎
1327 Green Beatrice H 824-4269
1331 Thompson Edith B Mrs 824-9361
1332 Slaton John J ◎ 824-1350
1335 Dean Charles
1337 Evelyn's Beauty Shop 824-2349
Clary W Russell ◎ 824-2349
1341 Fletcher Charles D trucking
1402 Sanders Ralph F ◎ 824-2189
1406 Sanders Keith 824-9349
1418 Mason Robt ◎ 824-1163
1422 Grigg Tommy E ◎ 824-3235

7

2D AV W —FROM 300 S MARIETTA ST WEST 1 SOUTH OF W FRANKLIN AV

ZIP CODE 28052
102 Marietta Apartments
101 Hardy Janie L 864-6107
102★Dave Jayendra
103★Purewal Harbhajan S 865-9863
104b★Frye Robt K
201 Watson Helene
202 Vacant
203 Phillippie C M Jr 865-6573
204 Vacant
205 Loftin Lillie S 867-6867
206★Waddell Mildred 867-4169
207 Ottermann D A
208 Cain Rachel W 865-0810
301 Vacant
302 Snow Robt A
303★Huffman W Grey
305 White Georgia
306 Atkins Dana
307 Carpenter Lona
308 Vacant
104 Bell Willie S Mrs 865-5900
105 Gastonia Merchants Association 864-4341
Credit Bureau Of Gastonia 864-4341
Medical-Dental Credit Bureau 864-4340

GASTONIA FIRE EXTINGUISHER CO. INC.
A COMPLETE LINE OF DRY AND CHEMICAL FIRE EXTINGUISHERS
Hand Portables
Wheeled Units—Marine
Stationary Units
Automatic Restaurant Systems
Kings Mountain Hwy. (Hwy. 29) P.O. Box 71 (28052)
Tels. 867-7990 and 867-8981

CITY LUMBER CO.
Serving Gastonia Since 1920
"From the Foundation to the Roof"
733-39 N. Marietta St., P.O. Box 838, 28052
Tel. 867-7208

Oscar Doster Realtor
REALTOR
SALES—RENTALS—APPRAISALS
"Key To Your Real Estate Needs"
TELS.
Sales: 864-3431
Rentals: 867-4456
428 W. Franklin Blvd. 28052

BUICK
LYTLE Buick INC.
OPEL
327 EAST FRANKLIN BLVD., P.O. BOX 957 (28052)
TEL. 865-2388

W 2D AV—Contd
106 Vacant
115 Memorial Hall
City Parks And Recreation Dept 864-3211
Gaston County Public Library 865-3418
County Veterans Service Ofc 865-0981
117 City Fire Dept 865-1212
City Fire Dept Sta No 1 865-1212
S SOUTH INTERSECTS
202 Darnell Apartments
1★Baird Fleeta L 865-4063
2★Davis Forest
204 Apartments
1 Brown E Genevieve
2 Cheshire Virginia G Mrs 864-1486
3 Hopper Hattie E 867-6508
4★Borge Oak
206 Apartments
1★Gosnell Sadie 864-6845
2 Sigmon Howard N 865-4954
3★Withers Wm L
4 Baird Eula B 865-5905
208 Apartments
1 Glass Myrtle N Mrs 864-4446
2 Norris Christine A 864-3052
3 Glover Wilma M 865-5410
4 Guin Victor W 865-5425
209 Elks Club 864-4556
Benevolent Protective Order Of Elks Lodge No 1634 864-4556
211 Myers Albert G ◎ 865-1593
212a Herrin Hermon K phys 865-3732
212b Riddle Harry I phys 865-2334
212c Vocational Rehabilitation Center
212d Southern Life Insurance Co 867-9851
212e Hendricksen Robt P dentist 865-8958
Herrin Herman K Jr dentist 865-8958
212f Lowry Tolbert W dentist 864-6106
S YORK INTERSECTS
312 Carothers Funeral Home Inc 867-6337
Carothers Mutual Funeral Assn Inc 867-6337
Cabe Wayne S 865-5274
S CHESTER INTERSECTS
405 Wallace Marie H Mrs ◎ 867-7091
406 Moser Helen E ◎ 867-7934
407 Sherrill Price E Jr ◎
408 Jenkins Mary J Mrs 864-3108
412 Stephens Iona ◎ 864-9865
413 Bailey Jeanie 865-2293
415 Apartments
1 Vacant
2★Bennett D H
3 Cantrell Shirlene K
416 Stephens Saml J ◎
S HANNA BEGINS
501 Cathey Myrtle D Mrs ◎ 865-5201
502 Williams Mary A Mrs ◎ 865-0545
504 Pursley Rachel P ◎ 865-5101
505 Barringer L Irene ◎ 867-9913
506 Mackey Paul G ◎ 867-4722
507 Vacant
508★Ghantt Scott ◎ 865-3904
508½ Vacant
509 Vacant
509½ Leggett Anne 865-9012
510 Wilson Frances P ◎ 865-0543
511 Stowe Hattie ◎ 867-7072
512★Deal Wm
512½★Black Lee
515 Elliott Mabel M Mrs ◎ 864-4686
516 Romper Room Nursery
517 Hanna Georgia L Mrs ◎ 865-5364
518 Matheson Wm M ◎ 865-0113
519 Colgan Brent 865-8404
520 Martin Claude M ◎ 865-0871
521 Harper Ralph R ◎ 867-6953
523 Edwards Frances A Mrs 864-0494
525 Hall Charles B Rev ◎
527 Marr Joe C 867-5646
529 Wright Fred T
531 Bailey Marvin C ◎ 865-5214
S CLAY INTERSECTS
600 Todd Field baseball field
611 Turner John C
613 Godwin Coley L ◎ 865-5036
615 Harris Junior H
619 Bentley Lee R ◎
S TRENTON INTERSECTS
700 J & J Grocery 864-9559
701 Jones Otis H ◎ 865-0176
702 Cannon Eddie ◎
705★Cochran Doris
706 Jordan Roy H ◎ 864-3437

9

801 Haracell's Styling Salon beauty shop 865-0504
Tate Wilbert B ◎ 865-0504
802★Daniel Janice W
HILL INTERSECTS
807★Bridges D C 867-7391
810 Vacant
811 Cary Max 865-4590
812★Hibberts Everett R 865-7981
KING INTERSECTS
901 Johnson Minnie C Mrs ◎ 867-6129
902 Woods Bertie M Mrs ◎
905 Blalock Lena H Mrs 865-9895
906 Hollifield Harbin A ◎ 865-0460
WELDON INTERSECTS
909 Moore Howard A ◎
910 Pryor James A ◎ 865-2439
913 Dotson Annie Mrs 864-8185
914 Lewis Corine G Mrs ◎ 865-5816
LIBERTY INTERSECTS
1001 Firestone Wesleyan Church 865-4572
1002 Carver Macie S Mrs ◎ 865-8769
1004 Vacant
1005 Wallace Woodrow W ◎ 865-2862
1006 Dunlevy Seamon M ◎ 864-3849
1006½★Sikes Bob 864-9829
RANSOM INTERSECTS
1011 Passmore Robt G ◎ 867-6664
1013 Parks Jesse L Jr ◎ 864-1326
DALTON INTERSECTS
MILLON INTERSECTS
1101 Firestone Textile Co 865-9531

GASTON COLLEGE
"A Comprehensive Community College"
Liberal Arts
Engineering Technology
Vocational and Health Education
Continuing Education
TEL. (704) 922-3136
NEW DALLAS HWY. 321 NORTH
DALLAS N.C. (28034)

TEXTILES-INCORPORATED
THREADS-INCORPORATED
GASTONIA, NORTH CAROLINA

WILSON TRANSFER COMPANY, Inc.
"Superior Service Since 1916"
COTTON AND TEXTILE WASTE
Serving: Mississippi - The Carolinas - Georgia - Tenn. - Va. - Alabama
712 W. Airline Av. 28052—Tel. 867-6308 Charlotte, N.C.—Tel. 825-2090

W 2D AV—Contd
VANCE INTERSECTS
1201★Melton Robt W
1202 Firestone Citgo Service 865-3601
1203 Vacant
1207★Barnes Ray W ◎ 864-2033
1208★Gaddis Jean
1212 Jewell Tea (Whse)
1216 Carswell S Everett ◎ 864-5344
1226 La Petite Salon Of Beauty beauty shop 864-9479
1228 De Luxe Cleaners 864-7131
1298 Offset Printing Co 864-7611
Speedelivery Inc del serv
1304 Dean's Flower & Gift Shoppe 867-4606
1304½ Gastonia Plumbing & Heating Co Inc 867-7215
1307 Bradley Edgar B ◎ 865-0337
1309 Plyler Kit C ◎ 867-6020
1311★Spargo F M Rev 867-7766
1312 J & H Package Store 864-0087
Carolina Brick & Stone Co Inc 864-1636
Sunset Realty 867-6906
United Card & Picker Service Corp tex mach reprs 864-1690
Warehouses Of Gastonia Inc 864-1690
1312c Carolina Swimming Pools & Patios Co 865-9586
1313 Pentecostal Holiness Church
A Bradley Flyer & Repair Co tex mach reprs 865-1692
1314 Rayfield & Stewart Inc tex mach 865-1692
1318 Bradley Erwin H ◎ 865-5268
1319 Corn Nettie B Mrs ◎ 867-6408
1323 Pinnix Robt H Inc whse 865-5430
Rear Optimist Boys Club 867-6010
Optimist Club Of Gastonia
1325 Kenley Robt F ◎ 864-8849
1327★Powell Robla
1328 Leagan John F 865-1097
1330 Bradley's Beauty Salon 865-3940
Bradley Mary S Mrs ◎ 865-3940
1334 Crescent Machine Shop 865-6300
1339 Danoca Inc Whse
1340 Machine Devices 867-1936

17

LINWOOD RD INTERSECTS
WEBB INTERSECTS
YATES INTERSECTS
GRAY INTERSECTS
ROBINSON INTERSECTS
(NOT OPEN)
VINE INTERSECTS
2111★Hope Mickey
2101★Hagen B A
2103 Clark Warren L 865-1823
2106 Robertson Arvin E 865-2765
2107 Byrd Melvin P ◎
2108 Vacant
2109 Grindle Roscoe E ◎ 865-3217
2110★Glover Steve 865-3710
2111★Walker Paul
2112 Hyleman Wm D ◎ 865-7817
PACKARD INTERSECTS
2202 Gregg James A
2203★Welborn Mac 867-4937
2204 Carver Bertha H Mrs
2205 Rogers Marshall M confr ◎ 864-1264
MYRTLE SCHOOL RD INTERSECTS
POSEY BEGINS
2403 Hogan Arlecy H Mrs 864-3315
2412 Goodwin Charles R ◎ 864-8373
2413 Bolynn Carlotta Mrs 1 864-2889
★Brown Wm H
2414 Johnson Zairl ◎ 864-2926
2420 Mathis Richd T ◎ 864-9112
2421 Posey Eug ◎
2428 Dickson B L 864-6492
BOLDING INTERSECTS

22

2D ST (BRADFORD HEIGHTS)—FROM HOFFMAN RD NORTH 1 WEST OF BRADFORD ST

ZIP CODE 28052
2100 Sadie's Beauty Shop 864-8631
2103 Apartments
1 Vacant
3★Carpenter Thos Jr 864-7994
4 Wellmon Sylvester L 865-4337
2104 Vacant
2108 Watson Robt M 864-0565
2112 Vacant
2113 Glenn Darby Jr ◎ 865-6848
2115 Johnson Oris A Jr
2116 Burnette Arthur 865-4594
2119 White Will ◎
2123 Brown Robt L ◎ 865-2924
2130 Davis Kathy M ◎
2133 Armstrong Theo ◎ 865-5233
2137 Thompson Johnny M ◎
2139 Mack James E
2143 Pressley James 865-7922
2203 Good Nathl
2207 Fewell Saml ◎ 864-5068
2211 Holland Clarence
2212 Armstrong Cleveland A ◎ 864-1477
2217 Woody James E ◎
2218★Huitt H Clyde ◎ 864-1390
2219 Vacant

25

2D ST E (LOWELL)—FROM MAIN ST EAST 1 NORTH OF 1ST ST

ZIP CODE 28098
MILL INTERSECTS
111 Hunt James H ◎ 824-3762
HIGH INTERSECTS
208 Robinson Coit M Jr ◎ 824-2392
301 Holmes Chas E ◎ 824-2804
306 Stepp Russell Jr 824-3021
307★Mc Whorter Kenneth
BRIDGE INTERSECTS

Kelly Clemmer Construction Co.
Office - 409 W. Main St. P.O. Box 541
Dallas, N.C. (28034)
Phone 922-4562

DRUGS
BROWN MEDLIN
DRUG STORE
1514 S. YORK ST. 28052
TEL. 867-6356
We Deliver

GASTONIA UNITED OIL CO., Inc.
OIL AMOCO PRODUCTS—FUEL OIL DELIVERY
2766 E. Ozark Ave., P.O. Drawer 68, 28052 Tel. 824-3561

20

2D ST E (SMYRE)—FROM CHURCH ST EAST 2 SOUTH OF SOU RY

ZIP CODE 28052
20 Smart Grady H ◎ 824-3985
21 Messick Kenneth C ◎
22 Mc Combs Geo L ◎ 824-1576
23★Sheets Leon ◎
24 Bess Wm G ◎
25a Vacant
26 Robinson O W
28 Jenkins Wayne
29 Coleman Ed A ◎ 824-4749
32 Hance Helen Mrs 824-1887
4TH AV INTERSECTS
31 Smith Edgar E 824-4762
33 Fraley Ina C Mrs ◎ 824-1958
34 Fraley Memorial Baptist Church
35 Brown Paul D ◎ 824-2517
37 Davis Therald ◎
38 Paxton John C ◎ 824-4447
39 Flowers Wm E ◎ 824-1755
40 Stamey Clarence ◎ 824-3969
3D AV INTERSECTS
41 Leatherman Carl ◎ 824-1721
42★Ramsey Ingrid Mrs
43 Davis Nellie C Mrs ◎ 824-2709
44 Campbell Earley C ◎ 824-1571
45 Swanner F Cody ◎ 824-3736
46 Ramsey Elzora M Mrs ◎
47★Redford Ola L
48 Swanner Maude H Mrs ◎ 824-2094
49 Vacant
50 Thompson Charles E ◎
51 Chandler Annie M Mrs ◎
PARK INTESECTS
52 Hoffman Elsie C Mrs ◎
52½ Pryor S C Jr 824-9421
53 Chandler Arth ◎ 824-3695

27

2D ST W (LOWELL)—FROM 125 N MAIN ST WEST 1 NORTHWEST OF W 1ST ST

ZIP CODE 28098
106 Caldwell Boyce ◎ 824-2280
107 Mc Mahan Ralph K 824-9418
110 Wilson Viola J Mrs ◎ 824-1420
CHURCH INTERSECTS
205 Messer Robt A 824-2168
206 Helms James C 824-2657
208 Vacant
209 Payne Jimmy E ◎ 824-9277
210 Hendrix Annie H Mrs
213 Pope Boyd W ◎ 824-3317
SCHOOL INTERSECTS
322 Hopkins Ollie M Mrs

6

3D AV E —FROM 400 S MARIETTA ST EAST 2 SOUTH OF E FRANKLIN ST

ZIP CODE 28052
107 Office Building
Moser James E dentist 864-8388
Moser Stamey E dentist 864-8388
Woody Wm L dentist 864-8393
109 Hawkins J W acct 865-7427
110 Howell Emily V ◎ 865-4094
111 State Emp Security Comn 865-6281
112 Huntsinger Lillian C Mrs ◎ 865-2404
119 Rish Lela 864-4322
121 Birt Edrie M Mrs 865-1174
OAKLAND INTERSECTS
201 Hall Bertie Mrs
Henderson Britton 864-8051
★Massey Lucy
203 Barnes Lemeul R 865-7729
205★Carpenter Larry F 865-6180
207 Peeples James D ◎ 865-1240
BROAD INTERSECTS
C & N RY CROSSES
308 Smith Beaufort J ◎ 865-2645
309 Aiken Bessie B ◎ 865-4028
310 Holland James W ◎ 865-2655
311 Marlow J R ◎
315 Vacant
317 Ragan Ross M
318 Bradshaw Johnnie M
319 Vacant
320 Peninger Margt H Mrs ◎ 867-7308
323 Huffstetler J Howard ◎ 867-7872
324 Gibson Dental Laboratory 865-5942
Paul's Frame Shop picture 867-4781
WILLOW INTERSECTS
406 Adams Nancy F Mrs
407 No Return
408 Grigg David D 867-7504
409★Strickland David R
411 Gaston Independent newspaper 865-7461
Times-Independent Co Inc 865-7461
COLUMBIA INTERSECTS
501 Williams Wallace M ◎ 864-2148
503 Webb Garcon D ◎ 865-4293
505 Cole Carrie S Mrs ◎ 864-6289
507 Smith J Barr ◎ 865-3584
509 Carter Margt L Mrs ◎ 865-3806
511 Vacant
512 Moore Ronnie H 867-8080
OAK BEGINS
601 Mary's Tease & Please Beauty Shop 864-8576
602 Vacant
606★Robertson Dan A 865-9495
607 Crumbley B W ◎ 864-2416
610 Black Obie 865-1160
AVON INTERSECTS
701 Talley's Florist 865-1234
708 Talley Elsie K Mrs ◎ 864-2703
710 Talley's Greenhouse 864-2703
721 Mc Gee Frank A ◎ 865-5988
723★Hooper Roger D 865-2958
RHYNE ENDS
726 Long Jim Inc htg air condtg 865-8829
729 Ewing Alf M
730 Vacant
731 Hunt Vera H Mrs ◎ 867-7968

GASTONIA
QUALITY Glidden PRODUCTS
PAINT CENTER
Serving Residential Maintenance and Industrial Trade
Aerosol Packaging
729 E. FRANKLIN BLVD. (28052)
Phone 864-6783

Lighting
Fixtures Indoor And Outdoor
Bathroom Accessories
Gifts
Dial 704/ 865-2339
AKERS SHOPPING CENTER
1405 E. FRANKLIN AV. (28052)

PROVIDENT
LIFE AND ACCIDENT
Insurance Company
ALL FORMS OF GROUP INSURANCE
316 S. Marietta St., P.O. Box 2048, 28052 Tel. 864-5775

GRAY INDUSTRIAL STEAM, LTD.
Industrial Steam and Heating Supplies - Boilers - Pumps - Automatic Steam Plant
BOILERS
855 N. Marietta St.
P.O. Box 3997, Akers Station (28052)
SALES and SERVICE
Tels. 865-3565 and 864-8346

7

E 3D AV—Contd
732 Adams Charles A ◎ 865-4803
733 Mc Ateer Jerry L 867-9695
735 Meeks Lilly S Mrs 864-7531
737 Minges W Thos ◎ 864-0281

112

S CHESTNUT INTERSECTS
801 Vacant
807 Todd James A 864-6880
808★Dennis Theresa
809 King John
810 Stepp Madge M Mrs 865-7043
811 Pack Hulbert W
812★Meeks Geo 867-8054
813 Vacant
814 Justice Ruth B Mrs 865-2813
815 Page Cooley B ◎ 865-5881
Home Beauty Shop 865-5881
S CHURCH ENDS
WOODLAND DR BEGINS

7

3D AV W —FROM 400 S MARIETTA ST WEST

ZIP CODE 28052
106 Cablevision Of Gastonia Inc 864-8327
107 Van Sleen Henry M Jr optom 867-6106
109 Butler & Stowe accts 864-8311
111 Taylor Kenneth Jr dentist 864-3511
111b Lewis James B dentist 864-1263
113 Boy Scouts Of America (Piedmont Council) 864-2694
114 Breeden Thos E phys 867-6378
Caldwell Jesse B phys 867-6378
116 Chandler Elva R Mrs ◎ 865-2635
S SOUTH INTERSECTS
201★Bloue Mellie
203 Martin Annie Mrs 865-2859
206 Stebbins Real Estate 864-9312
207 Simpson Ellen R Mrs ◎ 865-1907
Benfield John
208 Findlay Withers & Mc Connaughey Inc surveyors 864-2611
209 Kreutzer Adolph ◎ 865-3243
211 Funderburk Jim R lwyr 864-4578
Stewart Carl J Jr lwyr 864-4578
Rowland Realty Co 864-7825
215 State Dept Of Health Education & Welfare (soc security admn ofc) 867-0741
S YORK INTERSECTS
310 Baird Mary R ◎ 865-4280
311 Baker Larry D phys 865-4231
Miller Andrew C phys 865-4231
312 La Far Industries Inc management 865-2391
La Far Mills tex mfrs 865-2391
S CHESTER INTERSECTS
405 Howard Robt M ◎ 865-1575
406 First A R P Ch (Annex)
407 Carr May E Mrs 867-6475
408★Bodie Richd A Rev 867-6072
409 Ware Carrie W Mrs ◎ 865-0413
412 Vacant
413★Goude Douglas ◎ 864-4206
414 Carson Thos E Jr ◎ 867-7150
415 Harris H Gordon ◎ 865-4466
S HANNA INTERSECTS
501 Heintzman Alberta M Mrs ◎ 864-4793
505 Jackson James G Jr ◎ 867-9794
507 Leonhardt Henry F ◎ 865-0344
508 Hester Jerome H ◎ 864-4871
509 Daniel David ◎ 867-7058
510 Baker W Louis Jr ◎ 865-1328
511 Alexander Jerry J 865-7007
512 Abernethy Shelton W Mrs ◎ 867-7093
513 Craig Virginia W Mrs ◎ 865-3480
514 Spencer Julia S ◎ 865-0062
515 Stewart Robt C ◎ 865-4446
516★Carswell Mark A II
517★Shirley Joseph M 864-8860
518 Homesley C Mack 864-5665
521 Carson Ruth C ◎ 867-7458
522 Armstrong Josephine L Mrs ◎ 867-9824
524 Lineberger Worth H 865-2667
Lineberber Kathryn N Mrs nurse
525 Kendrick Martha L ◎ 867-7105
526 No Return
CLAY INTERSECTS
S TRENTON INTERSECTS
708★Hughes Davis ◎

9

TRENTON ENDS
HIGHLAND INTERSECTS
HILL INTERSECTS
WELDON INTERSECTS
909 Vacant
913 Mc Leymore Mildred B Mrs ◎ 865-2916
913a★Peeler Maude Mrs
914 Clark Bertha M ◎
LIBERTY ENDS
1003 Wall Paul L
1004 Bowles Alice Mrs 864-2735
1007 No Return
1009★Robinson Jake
RANSOM ENDS
1015 Crisp Wm A 864-7615
1019 Lewis James V ◎ 864-2452
1020 Hinson Henry G 865-8888
1020½ Vacant
1023 Ballenger Lee B ◎ 867-0458
1024 Odom Clifton C ◎ 865-4029
DALTON INTERSECTS
1103★Harrill Charles
1105 Webb Andrew J ◎ 865-4769
1109 Taylor Virgie M Mrs ◎ 864-6293
1115 Jolly Marvin ◎ 864-5894
1117 Messer Frank F 865-2962
1119 Crawley John K
1121 Bennett Ethel P Mrs ◎
1125 Thomas Larry Z 865-2133
5TH AV INTERSECTS
1129 Bunton Sam S ◎ 867-9549

17

ROBINSON INTERSECTS

Sherrill Industries, Inc.
SPECIALIZING IN PRECISION LOOM PARTS
Plant: Dallas — Cherryville Hwy. (Hwy. 277), Dallas, N.C.
P.O. Box 578, Gastonia, N.C., 28052
Tel. 922-7871

AMERICAN ACADEMY OF HAIR STYLING

Visual and Auditory Instructions
FREE Placement
Supervision by Experts
AMPLE PARKING
DIAL 867-7981
1404 W. Franklin Blvd. (28052)

SMITH CHEVROLET CO., Inc.
KEEPING YOU FIRST
CHEVROLET
KEEPS US FIRST
438 W. Franklin Blvd. 28052
Phone 864-8301

GARLAND HENDERSON SIGN CO.
ALL TYPE SIGNS
Tels. 864-2448 and 824-9538
Garland Henderson
531 S. Myrtle School Rd.
Lanny Henderson
Gastonia, N.C. (28052)

SUMMEY BUILDING SUPPLY INC.
COMPLETE LINE OF BUILDING SUPPLIES
AUTHORIZED FABRICATORS OF ROOF TRUSSES — Manufacturers of Modular Living Units
Dallas, N.C. (28034) Tel. 922-7886
1000 Philadelphia Church Road
Charlotte, N.C. Direct Line Tel. 825-3491

W 3D AV—Contd
1806 Clark Erwin L
1807 Jackson Odell W
1808 Austin Hubert R ◎ 867-7060
1810★Atkins June 867-8884
1812 Davis Kathryn Mrs 864-1557
1814 Vacant
1816 Vernon James H
1817 Payseur Geo
1818 Shook Paul E ◎ 864-8883
1823 No Return
1829 Roland Charles W 864-8929
1835 Christopher O B
1847 Ward Ralph L 865-1551

25

3D ST E (LOWELL)—FROM BRIDGE ST EAST 1 NORTH OF E 2D ST

ZIP CODE 28098
408★Powell Wm 824-9780

20

3D ST E (SMYRE)—FROM CHURCH ST EAST 2 SOUTH OF SOU RY

ZIP CODE 28052
53 Campbell Roy L ◎ 824-4677
54 Vacant
55 Love Van B Jr ◎ 824-1766
56 Whitener's Grocery 824-2004
Whitener Doyle
57 Justice Barbara Mrs
58 Love Artie H Mrs ◎ 824-4756
59 Shedd Willie ◎ 824-1217
60 Bradley Jess B ◎ 824-3954
61 Peeler Wm ◎
62 Arrowood Ben J ◎ 824-1016
64 No Return
4TH AV INTERSECTS
65 Spake Janie C Mrs ◎
66 Glover Charles J Jr ◎ 824-2856
67 Willis Annie M Mrs 824-4726
68★Lee Ronald 824-9773
69 Arrowood Henry W ◎ 824-2660
70 Holliday Joe E ◎ 824-4728
3D AV INTERSECTS
71 Mc Donald Kenneth A 824-9564
72 Conner Clone R ◎ 824-1344
73 Harbin Fred K ◎ 824-3043
74★Messer Ralph
75 Rhodes Johnnie F ◎ 824-9424
76 Campbell Lester B ◎
77 Vacant
78 Davis Willie D ◎ 824-1133
79 Vacant
80 Mathis Horace D ◎ 824-2026
81 Walker Leuna G Mrs ◎
82 Vacant
83 Busler James R Jr ◎ 824-1241
84 Crews John W ◎ 824-3982
PARK INTERSECTS
85 Mode Clara B Mrs ◎ 824-4881
92 Smith Theo R Jr 824-3891
93 Lynn James R 824-2289
94★Hoffman James Jr ◎ 824-9310

27

3D ST W (LOWELL)—FROM 205 N MAIN ST WEST AND NORTHWEST 2 NORTH OF W 1ST ST

ZIP CODE 28098
108★Helton James 824-3158
CHURCH INTERSECTS
201 Bridges Union 76 Service Station
205 Alexander Leonard O Jr 824-1063
209 Auten Lottie B Mrs 824-2772
211 Alexander Lettie P Mrs 824-3921
SCHOOL INTERSECTS

20

3D ST W (SMYRE) —FROM 111 CHURCH ST EAST 2 SOUTH OF W 1ST ST

ZIP CODE 28052
CIRCLE ENDS
202 Griffin Delitha ◎ 824-9250
CEDAR INTERSECTS
1 Haney Saml W
2★Herms Rachel
3 Grice Leon V 824-3159
4★Wellman Hicks
5★Stiles Charles
6★Lee Carl
CHURCH INTERSECTS

20

4TH AV (SMYRE)—FROM 6 E 1ST ST SOUTH 1 EAST OF CHURCH ST

ZIP CODE 28052
2D INTERSECTS
63 Hooks Jodie R ◎
3D ST INTERSECTS
4TH ST INTERSECTS

6

4TH AV E —FROM 500 S MARIETTA ST EAST 3 SOUTH OF E FRANKLIN ST

ZIP CODE 28052
106 Kafitz Theo ◎ 865-1019
107 Goebel John W ◎ 864-0775
108 Rankin Ernest E ◎ 865-3177
109 Woolums Lewis 865-9750
111 Vacant
112★Pervine Julian H Jr
113 Worthy Ralph H 867-4256
114 Apartments
1 Lyman Freda
2★Kiser Mary P
3 No Return
4★Humphreys Cath Mrs
5 Vacant
115 Duncan James D
117 Dow Ernest M ◎ 865-0454
OAKLAND INTERSECTS

PETTY MACHINERY SALES, INC.
MACHINE TOOLS NEW-USED
MACHINE SHOP EQUIPMENT
MILLING MACHINES
DIAL 864-7886
509 E. MAIN AV. P.O. BOX 1741 (28052)

SISK FUNERAL HOME
730 Gastonia Highway
Bessemer City, N.C. 28016
TELEPHONE 629-2255

NEW CONSTRUCTION—COMMERCIAL and RESIDENTIAL
JAMES E. FULGHUM
GENERAL CONTRACTOR
1103½ S. MARIETTA ST., 28052 PHONES: OFFICE 864-8071—RES. 825-5594

E 4TH AV—Contd
201★Glover Herbert N 864-9523
203 Thron Harold A 865-7223
205 Ross Modena B Mrs ◎
C & N RY CROSSES
BROAD INTERSECTS
303★Wisehonefsky Brian 865-1940
UNION RD BEGINS
304 Wilson Rettie H Mrs ◎ 865-3679
306 Ballard L Ola 864-6497
308 Moore Pauline S Mrs
310 Long Margt F Mrs ◎ 864-5269
314 Beam Frances S Mrs ◎ 865-1516
315★Daugherty Bertha 864-7386
316 Gibbons Mabel B Mrs ◎ 864-6405
317 Garrison Bryte S Mrs ◎ 867-7641
WILLOW INTERSECTS
(NOT OPEN)
OAK INTERSECTS
508 Self Harold L ◎
AVON INTERSECTS
601 Hawes Robt D
606★Bernard Minnie ◎
607 Summey Leonard S ◎ 864-1784
609 Long Lavonia H Mrs ◎ 865-0060
610 Summey Erskin Mrs 864-3116
611 Porter Wm E ◎ 865-4828
612★Hale Willie M
613 Dickson Roy G ◎ 865-4529
614 Haynes Andrel H ◎ 865-4977
615★Carver John 865-9510
616 Harmon Grady R ◎ 865-4981
621★Smith Dennis 865-5834
623 Payne Alf E ◎ 864-0248
624 Bradley Gene A 865-1882
625 No Return
626 Lowe Johnnie E ◎ 865-8939
627 Green Marshall O 865-9145
628★Brooks Dale R ◎ 864-5302
629★Queen Ronald R 867-9859

112

S CHESTNUT INTERSECTS
806 Snipes Herbert B Jr ◎ 867-7563
807 No Return
PARK TER BEGINS
900 Sweezy Shirley A ◎ 867-6891
901 Brown
903 Jackson Robt ◎ 865-3214
904 Mason Banks ◎ 865-9022
907 Simpson Lula P Mrs ◎
909 Gullick Inez M Mrs ◎ 865-3100
915 Gullick Hurdle F ◎ 865-0254
917 Jackson Geo L ◎ 865-8171
918 Petty John C ◎ 865-8476
919 Lowery Lee M Jr 865-0391
Lowery Saml A
Moss James
921 Guest Ethel Mrs ◎
923 Barber Ellen V Mrs
923a Gingles Robt 867-6855
925★Patton Paul 864-1958
1005 Eskew Ola M Mrs ◎ 864-6623

7

4TH AV W —FROM 500 S MARIETTA ST
WEST 3 SOUTH OF W FRANKLIN AV

ZIP CODE 28052
108 Warren A Brice ◎ 864-0368
111 Haney Martha R
113★Almond Jerry
114 Moore Ollie E Mrs 864-5966
115 Hawkins Charles W ◎ 865-2728
116 Hill Linda
117 Leeper Clarence E 864-5181
118 Akin Dava Lee W Mrs
119★Helton Ronnie P
S SOUTH INTERSECTS
202 No Return
205 Marshall Zona N Mrs 865-3296
207 Cathey W Lewis ◎ 865-3924
208 Laughlin Hubert J ◎ 867-6097
210 Michael Lillian A Mrs music teacher ◎
865-4043
211★Adams Linda B 867-5839
214 Owens Charles T ◎ 865-9681
S LEE BEGINS
219 Vacant
220 Gray J Lander Jr ◎ 864-2582
222 Lavender Nell M Mrs ◎ 865-4023
223 Vacant
224 Love W Thos Jr ◎ 865-3193
225 Rockett Golda B Mrs 867-6788
S YORK INTERSECTS
S CHESTER INTERSECTS
(NOT OPEN)
HANNA INTERSECTS
512 Whitesides M Wilmot ◎ 865-0513
514 Thompson J Henry ◎ 865-5113
515 Owen Thos W ◎ 865-0172
517★Bond Carter C
518 Kendrick C Leonard ◎ 865-1089
519 Vacant
522 Stacy L Blanton ◎ 865-0433
523 Hope Wm K ◎ 864-7626
524 Schultz W Henry ◎ 865-0952
525 Van Sleen Albert ◎ 867-7092
526 Black Troy M
528 Mull Karl ◎ 865-2242
CLAY INTERSECTS
607 Little Thos B ◎ 865-4555
608 Haynes Flossie C Mrs ◎ 865-4973
609 Pilkington Gary D 865-4048
611 Miller Charles E
613 Horne James E 865-4585
S TRENTON INTERSECTS
701★Ghantt Harvey S
S HIGHLAND INTERSECTS

9

WELDOW INTERSECTS
1000 Smith Jack D ◎ 867-0333
1003 Hodge Hamer 867-6286
1004 Melton Donald L
1006 Hubbard Clyde W
1011 Sheppard James E ◎
1015 Lowery Johnny R ◎ 865-8860

CASE TIRE CO., INC.
"JUST IN CASE YOU NEED TIRES"
QUALITY TIRES AT FAIR PRICES
DISTRIBUTOR FOR ASTRO STAR & MONARCHS RECAPS
WHOLESALE and RETAIL
EASY TERMS
TEL. 865-6422
615 E. 2d Av. (28052)

A. B. CARTER, Inc.
OPERATING CARTER TRAVELER CO.—MILL DEVICES CO.
TEXTILE MACHINERY and SUPPLIES
Hwy. 321 South
P.O. Box 518, 28052
Tels. 865-1201 and 865-1202

FEDERAL SAVINGS AND LOAN INSURANCE CORPORATION
SAFETY OF YOUR SAVINGS
INSURED
UP TO $20,000
First Federal Savings & Loan Assn.
Five Convenient Locations
Tel. All Offices 865-7485

Bolin Electrical Contractors Inc.
Commercial Industrial
N.C. License No. 3478U
Licensed In South Carolina
TEL. 864-5468 Anytime
1404 W. Airline Ave. (28052)

BRIDGEMAN REAL ESTATE CO.
"Service Is Our Goal"
SALES—APPRAISALS—LOAN ORIGINATIONS—PROPERTY MANAGEMENT
Suite B, Professional Plaza, South St. and 2d Av. Tel. 864-7732
REALTOR

W 4TH AV—Contd

1016 Turner Claude A ◎ 864-2515
1019 Howell Ronnie
1020 Burch Alice F Mrs 865-1738
1023★Seay Raymond F 867-8290
1024★Sweat Linda S
DALTON INTERSECTS
1103★Romero Marie 867-0692
1104 Jones Wm H ◎
1105 Phillips Irene B Mrs ◎ 865-5911
1106★Houser Joe D Jr
1108 Vacant
1109 Shields Ray R ◎ 864-2440
1110 Fender John R ◎ 864-7673
1111 Hyleman Mausby E ◎ 865-4003
1112 Mc Mahan June S Mrs 867-6789
1113 Hardee Everett
1114 Smith Addie S Mrs ◎ 867-6076
1115 Summitt James A ◎
1116 Rasberry Earley D ◎ 864-2071
1117 Barfield Henry C 864-1090
1118 Painter Robt F 865-8756
1119 Veitch James M ◎ 864-2454
1120 Boone Melvin D
1121 Deal Fred E ◎ 865-0326
1122 Younce Raymond A
1124 Still Elton L ◎ 867-9966
5TH AV INTERSECTS
1128 Deaton Ida L Mrs ◎ 864-4490
1131 Nall Lacy R ◎ 865-1979
VANCE INTERSECTS
(NOT OPEN)
EMERSON INTERSECTS
1205 Mehaffey Garland R ◎ 867-7075
1206 Watts Ralph A ◎ 864-8009
1207 Rogers Lloyd W ◎ 864-2908
1209 Maples Jerry D ◎ 864-9657
1210 Rogers Forest W ◎ 865-2536
1212 Alm Bernard H ◎ 864-3783
1213 Causby Wilburn P ◎ 865-8757
1215 Pogorzelski Conrad R ◎ 865-0227
BOYD INTERSECTS
1323 Ballard Carrie D Mrs ◎ 867-6448
1325 Hord Addie S Mrs ◎ 865-1933
1327 Stockton Eva D Mrs 865-8474
1328 Johnson Harold W 865-7859

17

GRAY INTERSECTS
1605 Styers Joe M ◎ 864-1007
1608 Mintz Wm J
1610 Tomberlin Charles J ◎ 864-9062
1611 Ham Martin E ◎ 864-7426
1612 Norris Keith E ◎
1613 Allen Geo P ◎ 864-9267
1615 Allen John H ◎ 864-3936
1617 Collette Virgil F ◎ 867-6006
1711 Lang Jack D ◎ 864-5889
1712 Reagan Jack P ◎ 864-4883
CITY LIMIT
WASHINGTON INTERSECTS
HAMILTON INTERSECTS
SHERMAN INTERSECTS
MYRTLE SCHOOL RD INTERSECTS

20

4TH ST E (SMYRE)—FROM 116 CHURCH ST EAST 1 SOUTH OF E 3D ST

ZIP CODE 28052
(NUMBERS IRREGULAR)
200 Watts Carroll S ◎ 824-1807
201★Gibson Melvin S
WATKINS RD BEGINS
199 Parker Thos J ◎ 824-2729
86★Jenkins David
4TH AV ENDS

20

4TH ST W (SMYRE)—FROM CHURCH ST WEST 4 SOUTH OF SOU RY

ZIP CODE 28052
202 Mc Combs Sherman B ◎ 824-1408
206 Teague Ralph 824-2667
207 Bouldin James J ◎ 824-2480
208★Stamey Fred
209 Bouldin Willard T ◎ 824-1178
212 Fortenberry Hazel H Mrs ◎ 824-3377
213 Teague Howard H ◎
CEDAR ENDS
301 Ramsey Leonard ◎ 824-1122
305 Lowery Wm L ◎ 824-1493
308 Hendrick Arvel L ◎ 824-2064
311★Penly Gilbert R
312 Allen Eunice H Mrs ◎ 824-2125
Hanna Maude Mrs 824-3305
Lovelace Billie J 824-9454
Painter Brenda 824-1943
Rear Hubbard Ruby D Mrs ◎
313★Ruff Larry H
315 Barrett Belvia S Mrs ◎ 824-2941
318 Wilson James M ◎ 824-2164
319 Cox H Evan ◎
320 Stinnett Jack ◎ 824-2627
322 Curtis Ralph O ◎
MT HEBHRON CHURCH RD BEGINS
COX RD INTERSECTS

6

5TH AV E —FROM 600 S MARIETTA ST EAST

ZIP CODE 28052
106★Mc Mahan Phelix
110 Benfield Ralph D ◎ 867-5933
112 Haskins Wm T ◎ 865-1117
114 Cabe Albert M ◎ 865-3302
BICKETT AV BEGINS
C&N RY CROSSES
OAKLAND INTERSECTS
201 Gurney Industries Inc yarn 865-3441
Gastonia Combed Yarn Div Of Gurney Ind Inc 865-3441
204 Spurling Winslow G
206 Adams Shirley C ◎ 864-2320
207 Parker Houston E ◎ 865-1182
208 Whitworth Howard F ◎ 867-7435

HowDiCo
HOWE DISTRIBUTING CO., Inc.
INDUSTRIAL SUPPLIES and EQUIPMENT
Gastonia Tel. 867-1841
Charlotte Tel. 333-4672

Carrier
Barry Long
AIR CONDITIONING CO., INC.
HEATING COOLING
2524 N. Chester St., 28052
Telephone 865-1269

GASTONIA MUTUAL SAVINGS & LOAN ASSN
INSURED SAVINGS
ORGANIZED 1905
HOME LOANS
FEDERAL SAVINGS AND LOAN INSURANCE CORPORATION
SAFETY OF YOUR SAVINGS INSURED UP TO $20 000

E 5TH AV—Contd
209 Robertson James R ◎ 865-4122
210 Purser David F ◎ 867-7950
211 Bouldin Dovie P Mrs ◎ 867-7938
212★Carpenter Alice Mrs 867-0842
214 Tugman Leola H Mrs ◎ 865-3560
215 Parker Howard ◎ 865-9062
218 Calvert Danny W 867-7738
219 Baker Ed T ◎ 865-2124
221 Vacant
222 East Fifth Street Church Of God
223 Gibson James H Jr 867-8698
230 Barnes Paul J bldg contr
WILLOW ST INTERSECTS
400 First Free Will Baptist Church
402 Calvert Wm H Rev 865-8688
COLUMBIA ST INTERSECTS
403 Vacant
404★Hardy Alice
405 Cherry Vernie R Mrs ◎
COLUMBIA INTERSECTS
407 Benfield Alice M Mrs ◎ 867-7149
409 Sawyer William Mc Kinley ◎
410 Carter Fred T 865-5679
411 Nance Blanche J Mrs ◎ 865-4049
412 Ramsey Gene E 867-4545
413 Place James L ◎ 864-6094
414 Self Annie B Mrs 864-0652
415 Cato Ronald E
416 Vacant
420 Walker John C 865-6627
OAK INTERSECTS
503 Brooks Kenneth I ◎ 865-0659
507 Cabe Thos B ◎ 865-2195
508 Howell James L ◎ 867-6333
AVON INTERSECTS
601 Cruse Arth T 865-2980

7

5TH AV W —FROM 600 S MARIETTA ST WEST 4 SOUTH OF W FRANKLIN AV

ZIP CODE 28052
100 Ruby's Beauty Shop 865-0098
102★Lovelace Ronnie ◎ 867-8064
104 Art & Frame Gallery 867-0881
105 Lucas Mabel M Mrs ◎ 864-2462
107★Gibson Bob
108★Hudgins Hazel W Mrs ◎ 867-0007
110 Hyde Robt H ◎ 865-5162
113 Smith John C 864-9268
114 Garland Ethel Mrs ◎
115 Jackson Clarence E ◎ 864-1707
116 Mc Carn Clarence T ◎ 864-0244
117 Gibbons Mildred M Mrs ◎ 867-6502
119 Leonard Wm J ◎ 865-4042
S SOUTH INTERSECTS
201 Daniel Wesley A ◎ 865-2406
202 Winget Flowe R Mrs ◎ 865-3173
205 Dilling Marshall III 867-9947
NEIL BEGINS
207 Anderson Robt M ◎ 865-5934
Mary's Beauty Shop 865-5934
210 Mullen James ◎ 865-1546
212 Gordon Robt A ◎ 865-4514
213 Aycock James O ◎ 864-0589
221 Gardner Warren Y ◎ 865-2734
LEE INTERSECTS
304 Herrick D O 867-4238
305 Lineberger H Price ◎ 865-1673
307 Land John Jr ◎ 865-0582
308 Dunn Arth W Jr ◎ 865-8189
309 Groves Barron G ◎ 864-6074
S YORK INTERSECTS
S CHESTER INTERSECTS
403 Mackie Kathryn M Mrs ◎ 865-4224
405 Poore J Paul ◎ 865-5126
406 Stegall Geo L ◎ 865-9493
407 Tate Chester M ◎ 867-7066
408 Cannon Jackie
409★Bledsoe Raymond C
410 Shuford Ida R Mrs ◎ 865-4353
411★Smith James
413 Garris Mack N ◎ 867-7330
414 Wilson Rufus D Jr ◎ 865-3164
415 Gunter Maude C Mrs ◎ 865-1363
416 Faile Jack W ◎ 865-2953
S JACKSON BEGINS
501 Huffstetler Lawrence N ◎ 865-6229
502 Smith Charles E ◎ 685-1036
506 Akers Della P Mrs 864-9305
508 Waters Betty
509 Sloan James M Jr ◎ 865-4266
512 Harmon Fay D Mrs ◎ 865-4364
514 Vacant
515 Whiteside Myrtle A Mrs ◎ 865-2114
516★Weir Sarah B Mrs 865-3928
517 Anderson Wm T 864-5253
518 Sexton Susan ◎
520 Mc Donald Lawrence E ◎ 864-3640
S CLAY INTERSECTS
610 Town Apartments
1★Blantry Thos
2★Simpkins Charles
3★Bradley Ann
4★Kelley Jessie Mrs 864-2798
6 Rivers Loring G 864-4923
7 Vacant
8★Frank R S
9 No Return
10★Pickelsiner Deborah 864-5267
11★Best Barbara 864-0242
12★Wilson Janice
13★Jackson Alex
14★Blanton Thos 867-0422
15★Wright Gladys
16★Seawell Howard Jr
614 Holland Tommy L 864-3244
618 Andrews Nathan O ◎ 867-9829
S TRENTON INTERSECTS
(NOT OPEN)

9

HIGHLAND INTERSECTS
837 Raynor Retha J Mrs ◎
HILL INTERSECTS
901 Spencer H Frank ◎ 865-4177
903★Stroupe Grady E 865-8047

DOVER & KENDRICK REALTY CO.
JOAN S. DOVER
EMILY S. KENDRICK
REALTORS
1422 BURTONWOOD DR.,
28052 P.O. BOX 3622
PHONE 864-7746
REALTOR

SOUTHERN BELL TELEPHONE CO.
412 S. Broad St., 28052
Tel. 867-9011

AMERICAN COLLECTORS ASSOCIATION
DOCTORS & MERCHANTS CREDIT EXCHANGE OF GASTONIA, Inc.
"NO COLLECTIONS—NO CHARGE"
611 Commercial Bldg. 195 W. Main Av. P.O. Box 1751, 28052 Tel. 864-8151

NATIONS of GASTONIA INC.
MACHINE SHOP
Manufacturers and Repairs on all Types Textile Machinery
Specialists in Pickers and Cards
Tels. 865-1891, 865-7481 and 865-9471
Kings Mountain Hwy.
P.O. Box 12426 (28052)

WHITESIDES & CO.
Insurance — Bonds
2505 W. Franklin Blvd., P.O. Box 2227 (28052)
Gastonia N.C.
Phone 865-3455

W 5TH AV—Contd
904 Smith T J
905 King Richd E 864-8503
906★Ramsey Milligan L 865-1911
907 Apartments
1 Martin Vella M Mrs 864-5855
2★Perry Donald
3★Peacock Junior
5★Calhoun Grace
908 Stines Wesley A ◎ 865-6889
910 Barnes Minnie G Mrs 864-6026
911★Bell Charles Q ◎ 864-3981
912 Bolick Mary N Mrs 865-5097
Bolick Nell ◎
913 Mathis Audrey M Mrs ◎ 865-0219
WELDON INTERSECTS
1001 Green Owen W 865-8362
1002 Wallace Maggie L Mrs ◎ 865-7204
1003 Bazzle Robt 864-7142
1004★Edwards Carol M 867-8672
1010 Wood Jan
1018 Tino Paul M ◎
1019 Herring Malissa S Mrs ◎ 864-2487
1020 Cole Elease K Mrs 865-4544
1021★Badger E Cornell 865-4252
1022 Buchanan Juanita G Mrs
1023 Costner David E
1024 Vacant
DALTON INTERSECTS
1103 York Wm J ◎ 865-8100
1104 Hardee Oliver E ◎ 864-8893
1105 Davis Margt E Mrs 865-5428
1106 Greene Elisha T ◎ 865-8701
1107 Heavener Charles W ◎ 864-1782
1110 Ward Roy J ◎ 865-0303
1111 Meek John R ◎ 865-8191
1112 Martin Johnny C ◎ 865-3387
1113 Godwin Roy E
1114★Meek Herbert H 865-9222
1115 Jones Roscoe H ◎ 864-1062
1116 Mitchell Clara C Mrs ◎ 865-8691
1118 Allen Charles F
1121 Berryman James L 865-9005
1123 Yates Rondall F
1125★Hawkins Ronnie L
1127 Berryman Myrtle S ◎ 865-5120
1129 Smith Emily P Mrs ◎ 865-2659
4TH AV INTERSECTS
VANCE INTERSECTS

17

LINWOOD AV INTERSECTS
WEBB ENDS
1403 Wiley Herman H ◎ 864-3893
1404 Bridgeman Randall ◎ 867-4395
1405 Miller Mary A Mrs ◎
1406 Whitaker Lucy L Mrs ◎ 865-5475
1409 Nelson Mollie G Mrs ◎ 867-7916
1412 Allran Kathryn B Mrs 865-8832
YATES INTERSECTS
1501 Long J Hubert wtch repr ◎ 865-5085
1502 Styers Marguerite D ◎ 865-5856
1502½ Vacant
1503 Price Paul E ◎ 865-9461
1506 Johnson Etta M Mrs ◎ 864-4900
1508 Heffner Ray ◎ 865-4365
1512 Buchanan Junie Mrs
1513 Vacant
1514 Mc Donald Ralph
1514½ Prince Irma F Mrs 865-0137
1515 Redding Harley S ◎ 865-4308
1516 Phillips Jack A
GRAY ENDS
1602 Collette Hubert D ◎ 864-2614
1606 Barber Odell L ◎ 867-6972
1611 Summey Wilburn E ◎ 864-6659
1612 Nicholson Bill W ◎
1613 Short James C ◎ 867-7480
1615 Short Virge B ◎ 865-8154
1616★Ragan Ross
ROBINSON ENDS
1617 Dodgen Charles L ◎ 865-3696
1618★Hannon Martha
1619 Hart J P Jr ◎ 864-3138
1620 Cash Leonard D 867-7031
1622 Crowder Clyde D ◎ 865-4070
1623 Davison R T ◎ 864-9588
1626 Mauney Wm R ◎ 867-6931
1627 Jolly Roland B
1629 Brazzell Roy E ◎ 864-0440
1630 Mc Ghee Ruth D Mrs ◎ 864-6595
WASHINGTON ENDS
1632 Vacant
1635 Walker Hyder H ◎ 864-6263
1641 Perkins Howard E ◎ 864-4735
1645 Rector Gus R ◎ 865-4894
1715 Vacant
1738 Pruitt Chris
1742 Bright Joseph D ◎ 864-3071
HAMPTON ENDS
1802 Taylor Hubert T ◎
SHERMAN BEGINS
1902 Roseberry's Wrecking Service 865-1670
Roseberry Wm L 865-1670
2009 Carter Ellen Mrs ◎ 867-6686
2010★Franklin John C 864-0522
2011 Vacant
2015 Veheler E D 864-9132
2017 Parton J H
2019 Dorsey Roy
2021 Vacant
2100 Hughes Lymon L 865-5431
2101 Quinn John M ◎ 865-5577
2104 Drawdy James H
2107 Greene Ted L ◎ 867-6647
2110 Barnes Roy H ◎ 865-4962
2111 Ledford Carl E ◎
2116★Walker Gene
2120 Vacant
2128 Human Odell ◎ 864-1580
2129★Green Joseph A
2132 Terry Hillard E ◎ 864-0610
2136 Bostic C B ◎ 865-8892
2140 Patton Eug 865-8778
2142 T L C Day Care Center 865-7821
2145 West Fifth Avenue Free Will Baptist Church
2155 Gentry Ralph D ◎ 867-4724

Roland Black Heating & Cooling Inc.
FEDDERS
Residential
Commercial
Installation
Service
Air Conditioning
Furnaces
Humidifiers
DIAL 865-1375
(24 Hour Service)
415-A Bessemer City Road
(28052)

KINCAID ENGINEERING COMPANY, Inc.
26th ANNIVERSARY
L. M. Kincaid, President
P.O. Box 3778, Gastonia, N.C. 28052,
Telephone (704) 824-2541

"Your Friendly Stationer"
O·G·PENEGAR COMPANY INC
Office Equipment
174-76 W. Franklin Blvd. (28052)
Charlotte, N.C.
Phones 865-1236 and 865-1237
Phone 825-5169

W 5TH AV—Contd
2204 Vacant
2210 Wilson Odell 864-8182
2218 Green Clarence E ◎ 864-4680
2219 Padgett Harold G ◎ 865-0280
2220★Summitt Randy ◎ 865-4072
2222★Clark James
MYRTLE SCHOOL RD INTERSECTS

6

5TH ST —CHANGED TO BICKETT ST

20

5TH ST E (SMYRE)—FROM 215 CHURCH ST EAST 1 SOUTH OF E 4TH ST

ZIP CODE 28052
3 Boyce Eliz L Mrs 824-4443
4 Torrence Willie W Mrs ◎ 824-2129
7 Wilson Charles L ◎ 824-3462

6

6TH AV E —FROM 700 S MARIETTA ST EAST

ZIP CODE 28052
108 No Return
112 Gurney Indus (Gastonia Combed Yarn Div) whse
C&N RY CROSSES
OAKLAND INTERSECTS
CLARA BEGINS
224 Scott Aubrey L ◎ 864-6348
UNION RD INTERSECTS
304 Mike's Barber Shop 867-4213
308 Karen Products (Stge)
COLUMBIA ENDS
401 Vacant
403★Ellis Burl L 864-6139
405 Liverett W B General Contractor 864-9662
407 Medlin Wm G ◎ 867-6958
408 Mc Allister Maggie W Mrs ◎ 867-9897
409 Wilbanks Donald E ◎ 864-0680
410 Cloninger Betty W Mrs
411 Elmore Clyde E
412 Vacant
413 Elmore Charles C 865-1992
414★Brooks Kathy Mrs 867-5585
417 Waters Leola ◎
Waters Pearl C Mrs 867-6289
417½ No Return
OAK INTERSECTS
501 Vacant
502 Hawkins Charlie H 867-9536
503 Gilley Jack R ◎ 864-9630
505 Millen Robt O ◎ 865-4084
506 Pressley Larry L
507 Hill Wm E 865-9048
508 Winstead Neville E
AVON INTERSECTS
601 Bradley Fairy B Mrs ◎ 865-1942
end Lineberger Park
City Parks & Recreation Dept ofc 864-3211

112

S CHESTNUT INTERSECTS
835 Kelly Ronald G 867-8697
839 No Return
840 Anthony Frank R
842 Huffstetler Calvin C ◎ 864-6258
847 Todd Myrtle T ◎ 865-4495
901 King Paul 867-5768
907 King Filmore M ◎ 865-4362
910 Hamacher Mitchell H ◎
911 King Fletcher F
912★Hopper Durward C ◎ 864-4009
917 Apartments
1★Arrowood Danny C
2★Webb Jerry N 865-9900
3★Savage Richd
4★Crowell Donna Mrs
5★Ledford Ricky
918★Allman Ritchie E ◎
921 Lackey Boyd ◎ 865-1304
924 Gilbert Dorothy L Mrs ◎ 865-0653
929 Anthony Belton ◎ 865-3812
932★Tanner John C ◎ 867-4455
935 Wells Robt D 864-8837
938 Williams Ralph K ◎ 865-0162
941 Burleson Joe
944 Meek Helen H Mrs ◎
945 Melton Vernelle G Mrs 864-3916
954 Lineberger Barry ◎
DOGWOOD DR BEGINS
1000 Egnor Leonard O ◎ 867-7649
1002★Gunter William H ◎ 867-8242
1003 Robinson Edwin A ◎ 864-8505
1004 Vacant
1005 Mitchell J B ◎ 865-0328
1006 Heavner Arliece ◎
1007 Blackburn Orville M ◎ 864-3373
1008 Jenkins Wm L ◎ 864-7690
LAUREL LA BEGINS
GRAYSTONE DR BEGINS

7

6TH AV W —FROM 700 S MARIETTA ST WEST 5 SOUTH OF W FRANKLIN AV

ZIP CODE 28052
105 Whorley Ruby Mrs 864-1493
106★Grooms Barbara
108 Christopher Larry K ◎ 864-5874
109★Parker Loretta 864-9377
110 Barber Earl
111 Cochrane Cath J Mrs
114 Smith James P 864-8695
115 Lynch J Richd ◎ 865-5069
116 Driver Charles B
117 Yancey Clem T ◎ 864-9429
118 Johnson Sallie P
120 Leatherwood Nell B ◎ 865-8168
122★Dean David H
S SOUTH INTERSECTS

ARMSTRONG DATSUN INC.
Sedans—Wagon—Pick-Up—Sport Cars
1986 REMOUNT RD.
P.O. BOX 1356 (28052)
TEL. SALES 865-7477
TEL. PARTS and SERVICE 864-7774

FINE Furniture
RANKIN—ARMSTRONG CO., INC.
"GASTON COUNTY'S OLDEST AND MOST RELIABLE FURNITURE DEALERS"
250 E. Main Av. (28052)
Tel. 864-5757

WEST END HARDWARE
GLIDDEN AND SPRED SATIN PAINTS
FISHING TACKLE—SPORTING GOODS—TOYS
GARDEN TOOLS—FERTILIZERS AND SEEDS—WALL PAPERING
1009 Bessemer City Rd. (28052)
Tel. 864-2106

DALTON TRUCK SALES, Inc.
Trucks—Sales—Service—Parts—Leasing
2309 N. Chester St. Dial 865-1251
(New Dallas Hwy.) P.O. Box 2185 (28052)
CUMMINS ENGINES

HAWLEY LUMBER COMPANY, Inc.
Phone 263-2744 and 263-4700
112 W. Dallas Rd., P.O. Box 157 Stanley, N.C. (28164)
BUILDING MATERIAL OF ALL KINDS
CAROLINAS BRANCH ASSOCIATE MEMBER AGC

W 6TH AV—Contd
205 Vacant
207★Pack Victoria
209 Jones Thos R ◎ 864-6907
211★Oalmann Wm F Jr ◎ 864-2568
S NEIL INTERSECTS
212 Haynsworth James S ◎ 865-2363
213 Sewell Ernest M ◎ 865-2649
S LEE INTERSECTS
303 Howe Mary J ◎ 865-1693
309 Hollowell Linwood B ◎ 865-2338
310 Withers Florence L Mrs ◎ 865-3593
311 Williamson J Clay Jr ◎ 865-5248
S YORK INTERSECTS
318 Jones Everett J ◎ 865-4963
320 Moore Y D 865-3228
S CHESTER INTERSECTS
401 Belk Geo H ◎ 864-7214
403 Brookshire Luther F 865-8108
404★Jolly Roy C 864-4106
405 Mc Ateer Jessie W Mrs ◎ 865-3065
406 Riley Bennie R ◎ 865-2269
407 Johnson Edgar L ◎
408★Burdette Lumar D ◎ 864-2431
409 Hyatt Jeanette V Mrs
410 Lindley Wm P ◎ 864-5654
411 New May T Mrs ◎ 865-2151
411½★Skidmore Robt
412★White Doug A 865-4515
JACKSON INTERSECTS
501 Gaines Alma L Mrs ◎ 865-4597
502 Johnston Eug H ◎ 865-4406
504 Johnston Eug H Jr 864-3714
505 Spencer Jane F Mrs ◎ 865-4237
506 Vacant
507 Morrow Norman Jr ◎ 865-4451
509 Price Earl R ◎ 867-6027
510★Beamguard James C 867-0487
510b Bland Wilma L 864-7100
511 Payne Kath A ◎ 864-6287
514 Davis Wm F 865-3698
515 Collins Wm ◎ 865-1334
516★Mc Allister Robt
517 Wilson Cath
519 Francum Rosie C 867-6619
S CLAY INTERSECTS

9

TRENTON INTERSECTS
HILL INTERSECTS
WELDON INTERSECTS
1018 Costner Jacob
1019 Jordan Sara A Mrs ◎
1020★Pendleton Jerry
1021 Lyles Loma T Mrs ◎ 865-8896
1022 Johnson Dosha M Mrs ◎ 865-5768
1023 Mc Carter Bill B ◎ 864-9088
1025 Sims Lee R ◎ 864-5230
DALTON INTERSECTS
OVERHILL BEGINS
1104★Tino Swan L ◎ 864-9152
1106 Briggs Martie J ◎ 865-2435
1108 Bryson Eug A 867-6205
1112★Kirksey Evelyn G 865-6810
1114 Thomas Luther M 867-5070
1116 Vacant

17

2101 Bradley Cliff L ◎ 864-8147
2102 Quinn Betty Mrs ◎ 865-3638
2103 Perkins Clarence G ◎ 864-3990
2104 Giles Donald V ◎ 867-7589
2123★Griffin Kevin ◎
2126★Gibbie Ronnie L ◎ 865-7995
2131 Beaty Judy S Mrs
2132 Owens Vernon L ◎ 867-4569
2135 Bostic Boyd M Jr ◎
2136 Lang Johnny R Jr ◎ 865-0929
2139 Edwards J B ◎ 865-0686
Rear Bostic Annie R Mrs 865-6168
2140 Giles Kenneth D ◎
2200 Vacant
2208 Davis Warren C ◎ 864-3730
2209 Whitmore Annie Mrs ◎ 867-4780
2211 Henderson Danny
2213 Kimsey Wanda
2214 Grigg Harold D ◎
2215 Bolynn Lattie A 867-4396
2216 Smith Alma L Mrs ◎ 864-2482
2218 Richardson Mary D Mrs ◎ 877-7451
2225 Buchanan O C 865-2437
2226 Hood Bobby W
2230 Walls Herman L ◎ 864-1863
MYRTLE SCHOOL RD INTERSECTS

9

6TH AV WEST A —FROM S WELDON ST EAST 1 SOUTH OF W 5TH AV

ZIP CODE 28052
902★Bates Charles W
903 Lyles C James 865-4262
904★Costner Carl L
905 Lyles Walter E ◎
906 Bragg Earl Q
908 Bolynn Boyd L ◎ 865-3889
909 Airwood Melvin G ◎ 865-5802
910 Vacant
911 Vanderford Emerson J ◎ 867-9664
912 Railey Kath C 867-4913
913 Williams Geo W ◎ 867-9869
914 Bates James E ◎ 867-7957

9

6TH AV WEST B —FROM 1020 W 6TH AV SOUTH THEN EAST 1 SOUTH OF W 6TH AV A

ZIP CODE 28052
899 Davis Geo W ◎
900 Mc Daniel Henry J ◎ 864-1087
901 Rowland Lillie ◎ 864-4218
902 Rowland Noah A ◎ 867-6481
903 Hardin Bill 867-9862
904 Davis Flossie C Mrs ◎ 864-3093
905 Weaver Clyde W 865-2921
WELDON ST INTERSECTS
1003 Cooper James E

TIRE CITY
NEW — USED — RECAPS
WHEEL BALANCING
222 E. Airline Av. (28052) Tel. 864-0216
Tires by Dayton

GRAHAM REAL ESTATE
RESIDENTIAL RENTALS
COMMERCIAL APPRAISALS
"COMPLETE REAL ESTATE STAFF TO SERVE YOU"
TELEPHONE 867-5369
100 E. AIRLINE AV. GASTONIA, N.C. (28052)

First-Citizens Bank & Trust Co.
COMPLETE BANKING SERVICE
MAIN OFFICE — 145 S. MARIETTA ST., P.O. BOX 1868 (28052) PHONE 865-6271
BRANCH OFFICE — CHESTNUT ST.
BRANCH OFFICE — 1502 S. YORK ST.
BRANCH OFFICE — GASTON MALL
BRANCH OFFICE — DIXIE VILLAGE TEL. ALL GASTONIA BRANCHES 865-6271
BRANCH OFFICE — BESSEMER CITY TEL. 629-4174

W 6TH AV B—Contd
1005 Whitfield Robt B
1006 Hardin Wiley ◎ 865-0879
1007 Vacant
1008 Wood Charles W ◎ 865-8098
1018 Costner Michl T
1009 Smith Jean D Mrs
1010★Bolding Ralph E
1011 Honeycutt Floyd R ◎ 865-5065
1013★Stewart Ida H
1015 Stewart Claude B ◎ 864-7513

20

6TH ST E (SMYRE)—FROM 318 CHURCH ST EAST AND WEST 1 SOUTH OF E 5TH ST

ZIP CODE 28052
1 Moore Venson C ◎
2★Walker Steve
5 Wilson Dennis L ◎ 824-4856
7 Neeley Clarence H ◎ 824-3091
9 Boyce Edna T Mrs ◎ 824-3925
11 Biggers Thelma Mrs ◎ 824-9270
12 Wright Wm P ◎ 824-2178
13 Tate Cleveland T ◎ 824-2579
Rear Currence Chas E ◎ 824-2439
14★Smith Robt S 824-2592
15 Holland Anderson
17 Hoke Leroy ◎ 824-2068
20 Lindsay John W ◎ 824-3065
21 Beard Clarence E ◎ 824-2981

9

7TH AV W —FROM S WELDON ST WEST 1 SOUTH OF GARRISON BLVD

ZIP CODE 28052
821 Mc Abee Robt G ◎ 864-2217
1003★Malker James A 864-2936
1019 Vacant
1021 Shoats Eunice E Mrs ◎ 867-6997
ADAMS CT BEGINS
1023 Barber Geneva N Mrs ◎ 865-5440
1024 Johnson J Elmore Jr
DALTON INTERSECTS
1102 Jackson Saml W ◎ 865-8297
1104 Glover Jesse ◎ 865-5466
1108 Nixon Will ◎ 864-8657
1110★Thompson Brenda
1111 Foster Justine 865-2211
1112 Dye Willie J ◎ 864-6919
1113 Smith Bobby
OVERHILL ST INTERSECTS
1114a Callaway Claude C 864-0266
1114b★Goodson E Wayne
1115 Goins Millard F ◎ 864-7357
1116 Holcombe E Odell ◎ 864-4405
1117 Case Clarence B ◎ 867-6736
1119 Franklin Ralph B ◎ 865-9794
1120 Wells F Mae 865-7588
1123 Queen Edna B Mrs 865-4957
1124 Vacant
1125 No Return
1126★Crist Stella P Mrs ◎ 865-4429
1127★Mc Leymore John C ◎ 865-7585

17

LAKEVIEW INTERSECTS
2101 Long James W ◎ 865-3060
2107 Martin Bennie R
2109 Thomas Billy R
2117★Frady Grace 867-6156
2129 Bradley Wm J ◎ 864-2134
2130 Bradley Thos E ◎ 865-5715
2135 Ford Roy S 867-7040
2207 Vacant
2210 Burleson Leonard W ◎ 864-7348
2211 Vacant
2212★Kelly Jessie B Mrs ◎ 864-2798
2213★Fisher Donna
2217 Conner Coy ◎
2219 No Return
2237 Crawford Ethel L Mrs ◎ 865-1458
MYRTLE SCHOOL RD INTERSECTS

6

7½ AV E —FROM S MARIETTA ST SOUTHEAST 7 SOUTH OF E FRANKLIN ST

ZIP CODE 28052
102 Huggins Minnie L Mrs ◎ 864-2721
104 Messer Strawder T ◎ 864-5608
106 Wooten Wm L ◎ 867-6030

14

8TH AV E —FROM 911 S MARIETTA ST SOUTHEAST 1 SOUTH OF 7½ AV

ZIP CODE 28052
107 Howe's T Q Garage Inc reprs 865-1361
109 Vacant
112 Boyd Charles G ◎ 865-8475

6

OAKLAND INTERSECTS
201 Cable Porter ◎ 867-7625
203 Smith Dock R ◎
205 Wilbanks James E
205½ Vacant
206 Wilkinson Jesse E ◎ 865-9927
208★Long Sharon Mrs 867-1907
211 Vacant
Rear Walton Willie J ◎
214 Ingram Henry J ◎
CLARA ENDS
215 Chastain
217 Cloninger Richd C ◎ 864-1243
219 Hord Mildred A Mrs
221 Boy Scouts Of America Hut
UNION RD INTERSECTS
408 Harwell John M 867-0312
410 Nivens Kathleen E Mrs ◎ 865-4556
414 Childers Henry G ◎
416★Mc Arver E P ◎ 867-4377
418 Yarborough Harvey L plmb contr ◎ 864-4756

Bryant Electric Repair Company, Inc.
BRYANT SERVICES
ELECTRICAL ENGINEERS and CONTRACTORS
ASSOCIATED GENERAL CONTRACTORS OF AMERICA AGC
Isley Rd. at Industrial Park, P.O. Box 1658, 28052 Phone 864-5703

"YOUR HAPPY SHOPPING STORE"
Matthews Belk
SERVING GASTON COUNTY FOR OVER 71 YEARS

Cregg Bess Building, Inc.
Commercial
Apartments
New Homes
Rental Houses
"We Arrange Finance for New Homes"
902 Bessemer City Rd., Gastonia, NC (28052)
867-9534 or 867-7234
State License No. 4596

PLASTIC PRODUCTS INC.
Fabricating
Ultra High Molecular Weight Polyethylene
Bessemer City—Kings Mountain Hwy. 161—Bessemer City, N.C. (28016)
Mailing Address, P.O. Box 12554, Gastonia, N.C. (28052)
Tel. (704) 739-7463

E 8TH AV—Contd
421★Seagle Ezzelle
502 Mc Arver Charles P ◎ 865-2528
504 White Mabel H Mrs ◎ 864-9989
505 Mobley Ted A ◎ 867-4126
505½ Mobley Flossie 864-4083
601 Browning Jack
602 Corley Edw A ◎ 864-0993
603★Mullinax Lucy Mrs 864-8638
604 Garrett Janell T Mrs
605★Risha Joseph E ◎
606 Haynes Johnny R
608 Stroupe Michl T ◎ 865-5664
609 Fleming Charles G ◎ 864-6917
612 Phillips Gary A ◎ 865-9243
620 Britton Marshall E ◎
623 Daniels Herman H ◎ 867-6724

12

S CHESTNUT INTERSECTS
908 Nanny Wm C
909 Heavener John R ◎ 864-9682
912 Vacant
913★Long Noble C 865-3070
916★Wilson Olen D
917 Kzzinsky Charles J ◎ 864-8686
918★Mc Pherson Randy L ◎ 867-4775
920 Vacant
921 Wellmon John R ◎ 865-6509
925 Gunter Clyde F ◎ 864-4437
926 Burleson Claude ◎ 865-8487
927 Griffin Allen V ◎
S DOGWOOD DR INTERSECTS
1001 Brittain Steve L ◎ 864-2931
1002 Crawford Phillip S ◎
1003 Self Thos G ◎ 865-2025
1004 Morgan Charles
1005 Davis Bobbie R ◎ 864-4278
1006 Pennell Glain S Rev ◎ 867-6575
1007 Robinson Betty F Mrs 864-4212
1029★Pegram David L 864-5595
1035 Crain Debbie Mrs
S LAUREL LA INTERSECTS
1108 Payseur Troy
1136 Brazell Woodrow W ◎
1144 Walker Christine ◎ 867-6639
1147 Jones Ellen R Mrs ◎ 867-7695
1148 Garrett James W ◎ 864-1751
1149 Long Ralph E ◎
1151 No Return
1152 Honeycutt Dorothy W Mrs ◎ 864-3548
1156 Grigg Keith 867-4132
1160 Morgan Helen M Mrs

7

8TH AV W —FROM 808 S MARIETTA ST WEST 8 SOUTH OF W FRANKLIN AV

ZIP CODE 28052
108 Evans Robt J ◎ 864-4402
S SOUTH INTERSECTS
204 Phillips Conrad M ◎ 864-2308
207 Sowell Niles B ◎ 864-6859
210 Withers Cecil S ◎ 865-0444
211★Gray Howard H 864-0040
214 Haney James S 865-3912
215 Vacant
GIBBONS INTERSECTS
S NEIL INTERSECTS
EDGEWOOD CIR BEGINS
365 Wetzel Clara A Mrs 865-3713
367 Howe Claudia M Mrs
369 Mc Craw Shivar Q 864-0034
371 Morris Maude S Mrs
S CHESTER INTERSECTS
S JACKSON ST INTERSECTS
503 Parrott Herman H ◎ 865-2720
505 Newton Roy L ◎ 865-8334
506 Spargo Edith A Mrs ◎ 865-4217
508 Wilson Russell L ◎ 864-2860
509 Willis Geo G Jr ◎ 865-3158
510 Haynes Grady C ◎ 865-2179
511 Thompson Oscar ◎ 864-3533
512 Thornburg Clyde M 865-1065
513 Moore Collis C Jr ◎ 865-3636
514 Robinson Edgar F Jr ◎
515 Parks Nelson E ◎ 864-4123

12

9TH AV E —FROM S CHESTNUT ST EAST 1 SOUTH OF E GARRISON BLVD

ZIP CODE 28052
805 Long Robt H ◎ 865-2532
807 Connor Leroy ◎ 867-6966
S CHURCH INTERSECTS
900 Ford Wm H ◎ 864-0489
903 Griggs Porter O ◎ 867-9775
904 Howell Hampton G 864-3025
905 Eaker Carl H ◎ 865-4564
906 Beauchamp James C ◎ 865-1688
907 Huffman Franklin R ◎ 864-5952
912 Cloninger Wm M ◎ 864-0043
916 Hudspeth Ernest M ◎ 867-5215
920 Mc Ginnis Edith P Mrs
924 Medlin Danny H ◎ 864-8691
S DOGWOOD DR ENDS

7

9TH AV W —FROM EDGEWOOD ST EAST AND SOUTH 1 SOUTH OF W 8TH AV

ZIP CODE 28052
103 Smith John M ◎
104★Hawkins Ray
105★Wellman Ray G 865-4878
106 Rocks Bernard T ◎ 864-2442
S SOUTH INTERSECTS
HILLSIDE DR INTERSECTS
EDGEWOOD CIR INTERSECTS

15

WELDON INTERSECTS
905 Tate Ethel S Mrs ◎ 864-8017
906★Holloway Ray R
907 Gregg William E ◎

$6.00 SINGLE—POOL—TV
GOURMET BUFFET DAILY
RATES $6.00 - $9.00 - $12.00
INTERSTATE 85 and COX RD. (28052)
TELEPHONE 865-6291

Mary R. Dickinson Tax Service
Bookkeeping
Appointments Available
4009 S. York Rd. (28052)
Tel. 867-7280

ABLE PLATING CO., Inc.
HARD CHROME INDUSTRIAL PLATING
1245 N. Ransom St., P.O. Box 12566, 28052 Phone 864-7416

12

10TH AV E —FROM END OF S CHURCH ST EAST 1 SOUTH OF E 9TH ST

ZIP CODE 28052
904★Mc Daniel Larry
905 Autry Charles L
906★Hilderbrand Carl 864-0812
908 Robinson Ollie Mrs 864-4985

7

10TH AV W —FROM 1100 S SOUTH ST WEST 2 SOUTH OF W 8TH AV

ZIP CODE 28052
201 Comer James T ◎ 865-1975
202 Mangum Tempie M Mrs ◎ 865-4947
204 Long John K Jr ◎ 865-4316
205 La Far D Robertson Jr ◎ 865-1656
FOREST HILL LA BEGINS
209 Robinson Mary E Mrs ◎ 865-4263
215 Pinnix Robt H ◎ 865-3873
218 Mc Phail Richd V ◎ 865-4949
HILLSIDE DR INTERSECTS
301 Rustin W Carl ◎ 865-3983
304 Mc Arver Roger E ◎ 865-6682
311 Ashley Frank L 865-3914
Thompson Nell Y Mrs 865-3814
312 Beam Margt R Mrs ◎ 867-6012
EDGEWOOD CIR INTERSECTS
401 Holland Finley M ◎ 865-0234
JACKSON INTERSECTS

9

WELDON INTERSECTS
802 Taylor Randy ◎
804 Reep James S 864-7957
SUMMIT ENDS
DALTON ENDS
1019 Bethlehem Church Of God
1132 Fewell Ernest R ◎ 864-8625
1201 Ferguson T L Grocery
1205 Vacant
OVERHILL ENDS
1213 Summitt Ernest L ◎ 864-2238
DEAN ENDS
1300 Christenbury Bill 864-6945
1301 Clewis Silas J ◎ 864-0568
1303 Johnson Jimmy W 864-8286
1305★Walker Anthony E
DIX ENDS
1403 Jones Howard N ◎
ELM INTERSECTS
1501 Newton Blanche B Mrs ◎ 865-4163
1503★Cope Harlan H 867-0848

7

11TH AV W —FROM S SOUTH ST WEST 1 SOUTH OF 10TH AV

ZIP CODE 28052
203 La Far David R III ◎ 864-2884
208 Holland J Mack Jr ◎ 865-4486
213 Matthews Frank ◎ 865-8014
222 Watson Thos C Jr 864-8442
225 Whitesides Henry M ◎ 865-8773
HILLSIDE DR INTERSECTS
300 Rudisill Ben III ◎ 864-2551
301 Stott Grady B ◎ 865-5179
303 Jenkins R Bain ◎ 865-4644
304 Robbins Charles V ◎ 865-3341
EDGEWOOD CIR ENDS

14

12TH AV —FROM 1307 UNION RD SOUTHWEST 1 SOUTH OF BETTY ST

ZIP CODE 28052
STEVENS INTERSECTS
411 Frye Lala M Mrs ◎
417 Mc Alister Betty M Mrs ◎ 865-9139
421 Harden Harmon W ◎
422 Biddix Everett J ◎ 867-6896
424 Vacant
427 Fair Paul A ◎ 864-3569
431 Spencer Betty F Mrs ◎ 864-2276
432 Boyters Billy A ◎ 864-2359
437 Lynn Walter C ◎ 865-3998
443 Russell Ralph H ◎ 865-8971
510 Bigger Wm W ◎ 865-5415
514 Bradley Clifford E ◎ 864-9827
520 Trimnal Ernest O ◎ 865-8923
GOLF COURSE DR BEGINS
BUTLER ENDS
600 Brandon Leah M Mrs ◎ 864-1233
608 Walker Jerry C ◎
614 Ramey Claude C ◎
620 Ellis Charles L ◎ 864-6259
624★Stafford Wade A
628 Vacant
640★Gault Robt 865-8820
647 Johnson Sally Mrs ◎
655 Lloyd Robt ◎ 867-7508
WAGNER CIR INTERSECTS
656 Howell Raymond P ◎ 865-8093
Iola's Hair Styling 865-8093
657 Auten Harold J ◎ 864-1026
659 Brady Harry S ◎ 864-3330
ANDERSON INTERSECTS
UNION RD INTERSECTS

15

12TH AV W (HILLCREST)—FROM 1300 S YORK ST NORTHWEST 1 SOUTH OF DALE AV

ZIP CODE 28052
503 Bosserman Ramsey C ◎ 865-1225
610 Rankin Albert R Jr ◎ 865-4576
614 Huffstickler Thos S Jr ◎ 864-1807
615★Stogner Robt J ◎
LINEBERGER RD BEGINS
JACKSON RD INTERSECTS

JIM BROCK'S
INSURANCE & REAL ESTATE AGENCY, INC.
"Gaston County's Fastest Growing Agency"
Auto—Home—Fire—Life—Health—Real Estate Sales—Property Management—Appraisals
1502 S. York Rd., P.O. Box 2242, Gastonia, N.C. (28052)
Tel. 864-6316 or 867-1161
YOUR Insurance AGENT

A. B. CARTER, Inc.
OPERATING CARTER TRAVELER CO.—MILL DEVICES CO.
TEXTILE MACHINERY and SUPPLIES
Hwy. 321 South
P.O. Box 518, 28052
Tels. 865-1201 and 865-1202

McLean & Son FUNERAL DIRECTORS
MEMBER BY INVITATION NATIONAL SELECTED MORTICIANS
206 S. BROAD ST. (28052) GASTONIA'S OLDEST FUNERAL DIRECTORS DIAL 865-3451

W. D. LEE & CO., INC.
TEXTILE MACHINERY
Specialist In No. 102 Foster and No. 44 Universal Winders and Supplies
Erecting and Overhauling Winders
Also Replacement Parts for Carding Spinning and Twisting Machinery
All Work Fully Guaranteed
Westgate Industrial Center
P.O. Drawer 12157 (28052)
TELS.
867-7242
864-0346

YOUR HOME TOWN BANK
Use Citizens National for All Your Banking Requirements
THE CITIZENS NATIONAL BANK
In Gastonia — Phone 864-3451

15

19TH AV W (HILLCREST)—FROM 1623 S YORK ST EAST 1 SOUTH OF CAROLINA AV

ZIP CODE 28052
PERRY BEGINS
505 Victory Baptist Church 864-2871
FLORIDA INTERSECTS
601 Kiser Roy M Jr ◎
603 Hogue Harley 864-9549
604 Robinson Helen B Mrs ◎ 865-2658
605 Mc Nabb Fletcher D ◎ 865-2739
606★Short Joe 867-7800
607 Christenbury Ike W ◎ 867-6488
608 Mc Fee Gary L ◎
609 Liles Wm T ◎ 864-2355
610 Stephenson Norman H ◎ 865-4888
WINGET BEGINS
703 Cammauf Mary L Mrs ◎ 867-9842
705★Liles Gary R ◎ 865-2258
706 Reynolds Earl D ◎ 864-1373
707 Dellinger Jacob C ◎ 865-2136
JACKSON RD ENDS
712 Truitt James M ◎ 865-2742
713 Faires Paul M ◎ 867-6248
715 Gibbons S H ◎ 864-6018
729 Falls Ralph H ◎ 865-3505
731 Jackson Mary L Mrs ◎ 864-1244
SPENCER AV ENDS

15

20TH AV W —FROM 1800 S PERRY ST SOUTHWEST 1 SOUTH OF W 19TH AV

ZIP CODE 28052
502 Vacant
FLORIDA INTERSECTS
600 Miller John W ◎ 864-2469
605 Mc Crorey M J
606 Adams Ola K 865-6954
612 Powers Maggie W Mrs ◎ 865-2788
MIDDLE ST BEGINS
700 Meeks Ivy O Mrs ◎ 865-3175
706 Adams Walter M ◎ 864-3729
713 Barnette Tommy L ◎ 867-6503
714★Avery Dora 865-6134
715 Dunlap John ◎ 865-8771
717 Sanders Willie B ◎ 864-7969
719 Wright Wm N ◎ 864-8004
720 Simpson Isaac 864-7447

6

ABERNATHY ST —FROM 617 E FRANKLIN AV SOUTH 1 EAST OF AVON ST

ZIP CODE 28052
2D AV INTERSECTS

110

ACAPULCO DR —FROM AUTEN RD NORTHEAST 4 NORTH OF LOWER DALLAS RD

ZIP CODE 28052
2100 Grace Baptist Church (Side Ent)
2112 Grace Bapt Ch class rms
2113 Phillips Henry H Jr ◎ 865-2082
2119 Phillips Henry H ◎ 865-2220
2125 Owensby Fay P Mrs ◎
2128 Vacant
2207 Holland Marvin ◎ 864-0889
2403★White Joseph E Jr 864-6460
2409 Bailey David R 864-7742
2412 Hooper Otis D 864-9660
2418★Berry James E ◎ 867-8782
2426 Abee Jerry W ◎ 864-7024
2432 Lewis Paul R ◎ 864-0800
2442 Lewis Paul ◎ 865-8025
2450 Grimes Donald E Jr ◎
2452 Rice Luther J ◎
2456 Bryson Charles L ◎ 864-9835
2473 Griffie Howard O ◎
2476 Wallace Benny L ◎

17

ADAMS AV —FROM ROBINSON ST SOUTHWEST 1 BLK SOUTH OF W GARRISON BLVD

ZIP CODE 28052
1833 Adams Kenneth
1835 Manning Lucile Mrs 864-9545
1836 Gaffney Pinkey C Mrs
1837 Kendrick Bessie P Mrs 867-9979
1842 Armstrong Nathl 864-9202
1844 No Return
1850 Hatten Sam P 864-5555
S DIXIE ST INTERSECTS

9

ADAMS CT —FROM 1022 W 7TH AV NORTHEAST 1 WEST OF S WELDON ST

ZIP CODE 28052
708 Knox Melvin F ◎ 867-8090
7TH AV INTERSECTS
801 Jeter Allen 865-3261
803 Love Johnsie M Mrs ◎ 864-6863
805 Haney Mary L Mrs ◎ 864-9860
806 Collins Earnest S
807 Cooper Mildred W Mrs ◎
812 Acker Inez L Mrs ◎ 865-4635
816 Hollins Edna

9

ADAMS DR —FROM 1114 S MILLER ST SOUTHWEST 1 SOUTH OF W 10TH AV

ZIP CODE 28052
804 Moss Marvin L ◎ 864-4235
807 Hulsey Bertie Mrs

VOLKSWAGEN OF GASTONIA, Inc.
SALES SERVICE
Phone 864-6746
2119 Wilkinson Blvd. (28052)

T. Q. HOWE'S GARAGE INC.
WRECKER SERVICE ESTABLISHED 1920
General Auto Repairing-Truck and Tractor-Wheel Aligning-Battery Service
107 E. 8th AVE., 28052 PHONE 865-1361

Gaston Memorial Park & Mausoleums

1200 S. NEW HOPE RD. OPPOSITE N.C. ORTHOPEDIC HOSPITAL (28052)
WESTVIEW GARDENS, EDGEWOOD RD., BESSEMER CITY, N.C.
PHONES 865-9521 and 867-6441

ADAMS DR—Contd
808 Floyd Lonnie C ◎ 865-5587
809★Williams Danny
812 Stevens Mamie J Mrs ◎ 864-8298
ELM INTERSECTS
813 Mathis Nellie M Mrs ◎
814 Stewart James L ◎ 865-8850
815 Nichols Lavern J
816 Wallace James A ◎ 864-9168
818★Phillips Gloria W Mrs
820 Reep Ralph L ◎ 864-1218
821 Jones Trim Shop auto uphol 865-8101
822 Hardee Alfred Lemar Jr ◎ 864-3635
823 Riley O Lee ◎ 865-0936
824★Powell Robt C ◎ 867-4144
825 Morrow's Beauty Shop 865-0142
Morrow John L ◎ 865-0142
826 Welch James K 864-4862
827★Hardin Wm L
SPENCER AV INTERSECTS

20

ADEN AV —FROM COX RD EAST 1 BLOCK NORTH OF COX DR

ZIP CODE 28052
2523★Harrison Douglas
2525 Vacant
2530 Van Pelt James A Jr 824-2227
2531 Mc Entire James O 824-9527
2532 Vacant
2533 Laye Roy M Jr 824-1822
2534 Mack Michl K 824-1483
2535 Lynch Steven L
2536 No Return
2537 Barnette Walter E 824-1525
2539 Garrison David L

2

AIRLINE AV E —FROM 200 N MARIETTA ST EAST AND NORTHEAST 1 NORTH OF SOU RY

ZIP CODE 28052
100 Bell E Graham Insurance Agency 867-5369
Bell E Graham Real Estate 867-5369
104 Horne's Auto Sup (Whse)
106 F & H Antiques Ltd 867-6851
108 A & B Shoe & Bicycle Shop stge
110 Auctioneers Inc whse
116 A & B Shoe & Bicycle Shop 865-5471
118 Auctioneers Inc 865-5211
122 Vacant
134 Automotive Shop Inc The reprs 865-5761
150 Automatic Transmission Shop 865-6217
160 Airland-Shell Service 867-9391
OAKLAND INTERSECTS
222 Tire City 864-0216
232 Norris Supply & Machine Co 864-8371
242 Vacant
C & N RY CROSSES

8

BROAD INTERSECTS
300 City Elec Dept 864-3211
City Sewer Dept 864-3211
City Water Dept 864-3211
City St Dept 865-3211
City Whse 864-3211
410 Grigg Marvida C 865-1181
502 Herman Geo W ◎ 865-4827
504 Ham Erskine
506a No Return
506b Stepp Mary L
AVON INTERSECTS
608 Allen Howard
610 Supreme Knitting Mill 867-9432
RHYNE BEGINS
702 East Airline Grocery
706 Davis Heating & Roofing 864-7675
708 Justice Lula M Mrs 864-5918
710 Roberts Louise S Mrs 865-0894
712 Vacant
714 Moss Rebecca J ◎ 865-2712
CHESTNUT INTERSECTS
804 Norman John F
805 Smith Carrey W ◎
806 Elmore Fred 864-8080
808 Moss Elza A 864-9663

4

CHURCH ENDS
P&N RY CROSSES
813 Moore Henry ◎ 864-7425
OZARK AV BEGINS
901 Shiloh Cemetery
WARREN AV BEGINS
1001 Huffstetler Rosemary 865-8604
1007 Busler John E 865-2937
1011 Ferguson Blane 864-1460
1017 Warren Apartments
1 Warren James M ◎ 867-6534
2★Solomon L J 865-7315
3 Vacant
4★Stewart Lewis
5 Wilson Virginia R Mrs
SOU RY CROSSES
1018 Herring David B 865-9720
1019 Mincey Carl E 864-5944
1021 Lynn Jack D
MODENA BEGINS
1118 Duke Pwr (rear)
CRAIG AV BEGINS
ARMSTRONG BEGINS
1200 Central Bonded Whse (side)
HANCOCK BEGINS
1311 Central Yarn & Dyeing Co (rear)
Wix Corp (rear)
LANE BEGINS
PIEDMONT BEGINS

1

AIRLINE AV W —FROM 200 N MARIETTA ST WEST AND NORTHWEST 1 NORTH OF SOU RY

ZIP CODE 28052

GASTONIA FIRE EXTINGUISHER CO. INC.
A COMPLETE LINE OF DRY AND CHEMICAL FIRE EXTINGUISHERS
Hand Portables
Wheeled Units—Marine
Stationary Units
Automatic Restaurant Systems
Kings Mountain Hwy. (Hwy. 29) P.O. Box 71 (28052)
Tels. 867-7990 and 867-8981

CITY LUMBER CO.
Serving Gastonia Since 1920
"From the Foundation to the Roof"
733-39 N. Marietta St., P.O. Box 838, 28052
Tel. 867-7208

REALTOR
Oscar Doster Realtor
SALES—RENTALS—APPRAISALS
"Key To Your Real Estate Needs"
TELS.
Sales: 864-3431
Rentals: 867-4456
428 W. Franklin Blvd. 28052

GARRISON GENERAL HOSPITAL Inc.
IRMA L. MARTIN, Director
Visitors Welcome—10:30 A.M.—11:30 A.M., 2:30 P.M.—4:30 P.M., 7:00 P.M.—8:00 P.M.
210 S. YORK ST. (28052)
NURSES' DORMITORY
TELS. 865-1277; 865-1278
867-9256

BUICK
LYTLE Buick INC.
OPEL
327 EAST FRANKLIN BLVD., P.O. BOX 957 (28052)
TEL. 865-2388

W AIRLINE AV—Contd
100 Vacant
142 Schrum Furniture Co 865-0841
146 Vacant
150 Parking Lot
158 Vacant
FALLS BEGINS
210 City Parking Lot
N SOUTH ENDS
DALLAS BEGINS
YORK INTERSECTS
312 Vacant
360 Gardner's Beauty Salon 865-0525
MARIETTA ST INTERSECTS

5

CHESTER INTERSECTS
507 Dixie Radio Supply Co Inc Of Gastonia whol 864-3281
509 Life Insurance Co Of Georgia 865-4870
509½ Vacant
510 Genuine Parts Inc whol auto accessories 864-4594
BOYCE BEGINS
511 White Alda W Mrs 865-4160
513 Lockridge Maggie 864-8235
Rear Vacant
515 Brown's Radio & Electrical Service 867-6471
516 Gillman Kenneth E chiro 865-8594
517 Crowley Arnold M D 864-0846
519 Ailstock Annie P Mrs ◎ 867-7063
520a Vacant
526 Apartments
1 No Return
2 Byrd Lewis
3 Crane Claude R
4 Patel D N
5 Ashe Jimmy
MORRIS BEGINS
529 Vacant
601★Surratt Ada H Mrs
602 Haas & Herron Electronics Inc reprs 865-5566
605 Merita Bakery Thrift Store 867-1741
609 Holsum Baking Co 864-3236
610 Wilson Charles L ◎ 865-2213
CHERRY BEGINS
618 Meeks Thos R ◎ 864-1032
621 Chitwood Leo P Mrs ◎ 867-6510
622 Whitesides Hester C Mrs ◎ 867-6991
628 Mystic Sphinx Social Club
629 Metrolina Catering Service 865-8517
PRYOR BEGINS
702 Airline Superette
705 Lytten Ella H Mrs ◎ 867-7741

11

TRENTON ENDS
708 Reep Roy F Mrs ◎ 867-7894
709 Robert's Pawn Shop
712 Wilson Transfer Co Inc 867-6308
715 Vacant
717 Kleenmaster Building Services Inc 865-7936
720 Ronnie's Gulf Service 867-9214
721 Harris Truck Supply Inc 867-6341
HIGHLAND INTERSECTS
801 Nanney Wm M Jr
802 Vacant
803 Braswell Kay
805 United Electronic Supply Co 867-4401
806★Smith Ray
808★Steele Roosevelt 867-5763
810 Jones Alaska
812 Lankford Ruth J Mrs furn rms ◎ 865-5714
813 Leazer Dock L ◎ 864-1448
815 Glover John F 864-1280
816 Pearson Zeb V ◎ 865-2262
817 Burgess Howard F ◎ 867-6128
819 Pearson Mary B Mrs ◎ 865-5924
820 Vacant
KING BEGINS
900 Burr Duncan J ◎ 864-3160
902 Ledford Doyt D ◎ 865-0853
906 Mitchum G T 867-4684
907 Block H & R income tax serv 864-5806
Carolina Realty Of Gastonia 864-8627
908 Mc Carter Stella C Mrs ◎ 865-3682
910 Deaton Addie Mrs ◎ 867-7859
912 Smith Leonard R ◎ 865-1852
914 Hodge's Fuel Oil Service 865-2543
916 Gaston Grocery 867-9160
WELDON INTERSECTS
GASTON AV INTERSECTS
925 Gastonia Bonded Warehouse 865-7401
RANSOM INTERSECTS
1011 Biddix Roy M
1013 Dooley Bill J 865-8373
1015 Hicks Self Service Grocery 867-9330
1020 Vacant
1026 Woodell Mary C Mrs ◎ 867-1502
1030 Hibberts Charles E ◎ 865-0710
1032 Huffstetler David L 865-7287
1034 Hoffman Lillie E ◎ 865-3652
1036 Vacant
FIRESTONE BEGINS
1102 Toney Mabel M Mrs 864-1549
1104 Green Marie M Mrs
1106 Waldt Marshall L 864-3666
1108 Anderson Howard J
1124 Cogdill Katie M Mrs 867-4797
1126 Brimer Floyd V Jr ◎ 864-7202
1136 Brimer Jessie E Mrs ◎ 864-6813
1138 Adams Shirly
1146 Huffstetler Lona E Mrs ◎ 867-9843
1148 Huffstetler Coite C ◎ 865-5096
1152 Rosser Katie Mrs
1154 Brommer Grace S Mrs

21

VANCE BEGINS
1202 Taylor Lucille D Mrs ◎ 867-7972
1204 Bradley Allen W ◎ 865-4842
1220★Teague Robt G 867-5249
1230 Vacant

DOCK LEAZER'S AUTO ELECTRIC
SCIENTIFIC MOTOR TUNE-UP
ALLEN TUNE-UP SCOPE
GENERATORS
CARBURETORS
STARTERS
GENERAL REPAIR
DIAL 864-2561
1031 GASTON AV. (28052)

TEXTILES-INCORPORATED
THREADS-INCORPORATED
GASTONIA, NORTH CAROLINA

WILSON TRANSFER COMPANY, Inc.
"Superior Service Since 1916"
COTTON AND TEXTILE WASTE
Serving: Mississippi - The Carolinas - Georgia - Tenn. - Va. - Alabama
712 W. Airline Av. 28052—Tel. 867-6308 Charlotte, N.C.—Tel. 825-2090

W AIRLINE AV—Contd
1234★Walker Nellie J Mrs
1238 Putman Lee H ◎ 865-5652
1242 Hartness Wm J 867-5779
1250 Tomberlin Marie V Mrs 864-0206
SCRUGGS BEGINS
1302 Taylor Earl B 864-8029
GASTON AV INTERSECTS
1404 Bolin Electrical Contractors Inc 864-5468
1409 Vacant
1442 Service Tool & Supply Co Inc 865-3481
1444 Matthews-Belk Warehouse
1462 Pepsi Cola Bottling Co 864-9904
1468 Salvation Army The 867-6145
1510 Young Blanche R ◎ 864-5893
1520 Alicia's Beauty Shop 867-6796
BEECHWOOD AV ENDS
ROBBINS ENDS
WALNUT AV ENDS
1602 Earl's Grill No 2 867-9356
1610 Williamson Bert ◎ 864-7204
1612 Buchanan Nellie L Mrs 867-7533
1614 Williams Raleigh P 865-5784
1616 Posey Billy V ◎ 865-6540
1620 Stewart Anthony L ◎ 865-5614
1620½★Hyde Eleanor J Mrs 864-9233
1622 Allen Kenneth A ◎ 864-9033
1624 Clouse Chas A ◎ 865-0673
1626 Fisher Pauline M Mrs 867-7660
Fritts Herman F 864-6325
MAY AV INTERSECTS
LITTLEJOHN INTERSECTS
IVY BEGINS

112

AKERS DR —FROM 1439 E FRANKLIN BLVD SOUTHEAST

ZIP CODE 28052
115 A & W Realty Co 864-8725
Norvell W L Co ind sups 865-6242
Town & Country Realty

24

ALEXANDER ST E (DALLAS)—FROM 400 S DAVIS ST EAST 1 NORTH OF HOLLY ST

ZIP CODE 28034
602 Brooks Willie L
604 Love Annie B Mrs
605 Armstrong Sallie M
606 Stowe Andrew ◎
607★Brown Roy
608 Farris Cath Mrs
609 Alexander Irene J Mrs 922-7439
610★Farris Marilyn
611 Vacant
613 Rainey David L 922-4472
614 Glenn Frances B Mrs
616 Alexander James Jr 922-4397

23

ALLISON AV W —FROM 716 N FALLS ST WEST 1 NORTH OF W BRADLEY AV

ZIP CODE 28052
204 Kennedy Esther C Mrs 865-0051
207½a Long Benj J
207½b Floyd Mary Mrs
211 Hinton Charles G 864-3378
213 Mason Joseph L 867-7320
217★Ervin Gladys Mrs
YORK INTERSECTS
302 Woods Roy L 864-9001
304 Williams Maggie 864-7437
304½ Alexander Russell T Jr
306 Starnes Bertha Mrs
308 Jackson Eugene ◎ 864-6255
MORAN ENDS
310 Spencer Clara B 864-7288
312 Williams Shirley A
314 Smarr Dorothy W Mrs
316 Uganda Club social 867-9336
GRACE INTERSECTS
320 Neely Ozell W
325 Dellinger Albert M mfrs rep
401★Mack Mable Mrs
403 Parks Joseph R
412 Lowery Robt ◎
420 Sadler Geo W ◎ 867-7397

5

CHESTER INTERSECTS
(NOT OPEN)
BOYCE INTERSECTS
501 No Return
502 Smith Plato L ◎ 867-7821
503 Robinson Clarence
504 Porter Maggie P Mrs 864-8165
506 Earl Melinda C Mrs ◎
507 Crank Eleanor H Mrs ◎ 864-5653
508 Wilson Lawrence C 867-8215
509 Montgomery Lewis ◎ 864-8355
510 Williams Bell W Mrs 867-6892
511 Huett Sarah J Mrs
512★Lindsay Dorsey
513 Moore Robt 864-8385
514 Jamison Viola N Mrs
515 Ratchford Neely
517 Mc Dowell Syvester
518 In & Out Grill
★Smith Thos ◎
519★Burris Saml 867-0058
521★Glenn Dave
523★Miller Pearl H
525★Balnett Wm
MORRIS INTERSECTS
600 Gingles Freddie M Mrs 865-9888
601 Surrett Addie Mrs
602 Mc Knight Otis
603 Bradford Kenneth 867-7992
604 Grahane Rosie 864-2576
605★Falls Margt Mrs 867-5966
606 Adams Ernest

Kelly Clemmer Construction Co.
Office - 409 W. Main St. P.O. Box 541
Dallas, N.C. (28034)
Phone 922-4562

DRUGS
BROWN MEDLIN
DRUG STORE
1514 S. YORK ST. 28052
TEL. 867-6356
We Deliver

GASTONIA UNITED OIL CO., Inc.
OIL AMOCO PRODUCTS—FUEL OIL DELIVERY
2766 E. Ozark Ave., P.O. Drawer 68, 28052 Tel. 824-3561

W ALLISON AV—Contd
607 Lindsay Eddie
609 Hamilton L C 865-5454
608 Greater Mount Zion Baptist Church 864-8616
611 Vacant (2 Hses 611-13)
614 Hall's Grocery Store
615 Drummond Berittie A Mrs 765-7458
616 Hall Jesse H ◎ 867-6643
618 Ervin Saml 865-6322
619 Ervin Saml Jr
620 Ward Harry ◎ 864-1810
622 Hart Wm X 865-2843
PRYOR INTERSECTS
705 Vacant
708 Montgomery Willie
710 Vacant

110

ALPINE LA —FROM WILMONT DR NORTH 1 EAST OF OLD ENGLISH DR

ZIP CODE 28052
1712★Broome Richd L ◎ 864-5148
1820 Mc Carver Neal W ◎ 864-0932
1902 Sheppard W S ◎ 864-9980
RIDGEWOOD ST ENDS
1903 Gilreath James B ◎ 864-8263
1906 Bush Marvin E ◎ 867-5235
1907 Foster Lonnie Jr ◎ 864-5906
1910 Cathey Henry D Jr ◎ 865-0824
1911★House Lamar ◎
1915 Hopper Landford G Jr ◎ 864-3069
1916 Mc Carter Robt C ◎ 865-3031
1919 Pasour David M ◎ 867-5197
1920 Goodson Richd L
1922★Pitman S A ◎
1923★Monk Ronnie ◎
2018 Baker G Lamar ◎ 865-6193
2022 Blake J C ◎ 864-0708
2026★Clubb Joe ◎ 867-5605
BROOKNEAL DR ENDS
2029 Lambert James G ◎ 865-5814
2030 Mc Ginnis Lawrence D ◎ 864-7537
2102★Wallace Rickey
CLOVERWOOD LA BEGINS
2103 Norwood Jewell L Mrs ◎ 865-3564
2106 Grass Dianne M
2109★Mason Gary 867-6214
2110★Auten Kath H Mrs ◎ 864-3796
2113 Goodson E Dwayne ◎ 865-2103
SUNSET DR INTERSECTS

19

AMERICAN ST —FROM 2119 EASY ST SOUTH 1 EAST OF DAVIS PARK RD

ZIP CODE 28052
1510 Corn John T ◎ 865-8398
1600★Crawford Jackie D 864-5393
1601 Eller Roy G ◎ 864-6559
1617 Bentley Sarah E Mrs ◎ 865-1408
1627 Rhyne Fred W ◎ 865-4694
GARLAND AV INTERSECTS

22

AMITY AV —FROM GAINES AV EAST 1 NORTH OF SHAW

ZIP CODE 28052
2301 Carlyle Buddy ◎ 864-2540
2309 Payseur Danny A ◎ 867-4243

14

ANDERSON ST —FROM BETTY ST SOUTHEAST 1 WEST OF UNION RD

ZIP CODE 28052
12TH AV INTERSECTS
NOT OPEN
1312★Gains Claude ◎ 865-7630
1423 Vacant
1429 Laws James L ◎ 864-0217
1435 Kiser Willard Rev 864-3871
1441 Ward Danl L ◎ 865-7562
1447 Groves Edw H ◎ 865-4428
1505 Mc Craw D W
1511 Mc Swain Lloyd G Jr ◎ 867-5806
1514 Dickson James A Jr ◎ 865-8758
1517 Hagman Richd ◎ 864-0448
1520 Gaeto Raymond P ◎
1523 Groves Edw H Jr ◎ 864-7185
1528 Childs James G ◎
1529 Carver Lloyd A ◎ 864-4694
1535 Chestine Vernon D ◎ 864-0914
1536 Watkins Harold S ◎ 864-4896
1541 Vacant
1542 Denton Mel D 865-8243
1548 Clark Jack H ◎ 864-7270
1549 Self M E ◎

22

ANDOVER CIR —FROM 2422 MONTICELLO DR EAST

ZIP CODE 28052
3101 Maier L G Jr ◎ 867-5650
3121★Schwartz Wm N ◎ 864-7196
3122 Stevens Clarence E Jr ◎ 865-9726

22

ANDREA LA —FROM REDBUD DR SOUTH 1 WEST OF SARATOGA DR

ZIP CODE 28052
2002 Jordan James E ◎ 864-2835
2011 Mc Clure Dewey W ◎ 865-9150
2019 Stubbs Lamar F ◎ 865-1487
2022★Carothers Woody ◎
2027 Clements Charles ◎ 865-9440
2030 Hilton Jack M ◎ 867-7009
2038 Orcutt David B Jr ◎ 864-0502

4

ANN ST —FROM 1013 WARREN AV NORTHEAST 1 EAST OF E AIRLINE AV

ZIP CODE 28052

Craig Realty & Development Co.
RESIDENTIAL—BUSINESS—SALES—RENTALS
Stanley, N.C. (28164) Tel. 827-3265
Stanley-Mt. Holly Rd., P.O. Box 308
REALTOR®

Nixon Exterminating Company
"Experienced Since 1945"
214 S. Columbia St. (28052) Telephone 864-4303

PROVIDENT
LIFE AND ACCIDENT
Insurance Company
ALL FORMS OF GROUP INSURANCE
316 S. Marietta St., P.O. Box 2048, 28052 Tel. 864-5775

GRAY INDUSTRIAL STEAM, LTD.
Industrial Steam and Heating Supplies - Boilers - Pumps - Automatic Steam Plant
BOILERS
855 N. Marietta St.
P.O. Box 3997, Akers Station (28052)
SALES and SERVICE
Tels. 865-3565 and 864-8346

ANN ST—Contd
108★Day David E
110★Myers Louie J
112 York Jack E 864-6087
114★Martin Allen E
115 Vandall Marvin E 867-8260
116★Brandendburg Joyce Mrs
117 Goodman Laura T 864-6253
118★Rhyne Janice Mrs 867-0812
119★Shires Donald J
120★Brison Johnny
121 Bradley Jerry W 865-6006
122 Vacant
123 Buchanan Ronald E
CRAIG AV BEGINS

22

ANN ST (ARMSTRONG DEVELOPMENT)—FROM 1603 NEW HOPE RD SOUTHWEST 1 SOUTH OF S LEE ST

ZIP CODE 28052
1539 Vacant
1542 Schlagenhauf Fredk ◎ 865-3744
1545 Stewart Rodney R Jr ◎ 867-7453
1548 Hagman Stig F ◎ 865-5188
1549 Cabaniss Henry C ◎ 867-9062
1553 Turnipseed Andrew J ◎ 865-8705
2106 Stewart Campbell L ◎ 865-2411

19

ANTHONY DR —FROM LINWOOD RD SOUTH 1 WEST OF DAVIS PARK RD

ZIP CODE 28052
WENDY LA BEGINS
1413★Sledzewski Paul K ◎ 865-7079
1421★Morrison Graham B 864-1663
1500 Boyter W Curtis ◎ 865-0426
1501 Link Baylus R ◎ 864-4630
1511 Carson Ray A ◎ 864-7672
1512 Whitesides Ernest J ◎ 864-8675
1518 Coker Thos E ◎ 865-8086
1521 Shockley Wallace D acct ◎ 865-8610
UPTON AV INTERSECTS
1600 Holloway Fred H ◎
1601 Mauney Everette E ◎ 864-1530
1610 Brooks Wm C ◎ 865-1917
1611 Smith Horace D ◎ 864-5183
Smith Concrete Construction Inc contrs 864-0011
1616 Harper Wister A ◎ 865-3160
1619 Lineberger Louie R ◎ 867-7364
TRINITY AV BEGINS
1622★Heafoer Troy C ◎ 865-7875
1700 Champion Jimmy C ◎ 864-0753
1701 Long Roger T ◎ 864-2529
1708★Lowery David T ◎ 867-7926
1714 Payne Albert ◎ 864-9145
1715 Russell Dennis ◎ 865-4643

10

APPLE ST N —FROM E COLE AV NORTHWEST 1 NORTHEAST OF PEAR ST

ZIP CODE 28052
401★Neal Pauline Mrs ◎
403 Poteat Phoebe H Mrs ◎ 865-8352
405 Galloway Gertie M Mrs ◎ 865-8072
407 Hoffman Lathan L ◎ 867-6641
409a Wall Lloyd J ◎ 864-9486
409b Merrill Rush 867-6695
411 Merrill M Eug ◎ 865-5313
411b★Garris Bonnie Mrs 865-4203
ELM INTERSECTS
501 Bush Cecil C ◎ 864-7187
503 Bryant Thelma Mrs 865-6727
505 Cline Gerard O ◎ 865-5533
506 Jordan James H ◎ 864-0598
507 Vanderford Wm S ◎
508★Stokes Lois Mrs 864-5532
509 Hill Mary J ◎ 865-8930
510 Putnam Laura F Mrs ◎ 864-8096
GUM INTERSECTS
601 Christopher John E ◎ 865-0865
602★Taylor Tony Mrs ◎ 865-9205
603 Strickland James C ◎ 864-2436
604 Lineberger Mary T Mrs ◎ 864-0747
605 Taylor Thos J ◎ 865-8641
606 Angley Fannie P Mrs ◎ 865-8065
607 Taylor Wm H ◎ 865-8074
608 Smart W Wilson ◎ 867-7802
HEMLOCK INTERSECTS

21

APPLE BLOSSOM CIR —FROM 1123 ESSEX AV SOUTH 1 WEST OF OAKWOOD AV

ZIP CODE 28052
704 Barnes Bill M ◎ 865-8946
705 Davenport James K ◎ 864-2497
708 Sherrill Dillard H ◎ 864-1963
711 Smith Clyde O Jr ◎
714★Waldroup Diane Mrs 867-7529

22

APPLEGATE CT —FROM AUDREY DR NORTH 1 EAST OF IMPERIAL DR

ZIP CODE 28052
810 Mc Cannon Eustace P ◎ 864-7509
811 Moncrief Jack S ◎ 864-9695
816 Blalock Wm L ◎ 864-1479
817 Szymanski Walter A ◎ 867-4264
823★Smith James C 865-9651
824 Harris E Stuart Jr ◎ 867-6654
831 Feke Robt ◎ 867-7844
834 Harvey Bernard S ◎ 865-6736
844 Calabrese J Ronald ◎ 864-7483
850★Marston Raymond A 864-9149

Sherrill Industries, Inc.
SPECIALIZING IN PRECISION LOOM PARTS
Plant: Dallas — Cherryville Hwy. (Hwy. 277), Dallas, N.C.
P.O. Box 578, Gastonia, N.C., 28052
Tel. 922-7871

Carolina Florist And Gifts, Inc.
"Your Extra Touch Florist"
508 S. York St., P.O. Box 1543 (28052)
Tel. 865-1218

SMITH CHEVROLET CO., Inc.
KEEPING YOU FIRST
CHEVROLET
KEEPS US FIRST
38 W. Franklin Blvd. 28052
Phone 864-8301

ERNEST Q. PETREY INC.
ALL FORMS OF INSURANCE
823 E. Franklin Blvd. (28052) Tel. 864-5474
Your agent & friend

SUMMEY BUILDING SUPPLY INC.
COMPLETE LINE OF BUILDING SUPPLIES
AUTHORIZED FABRICATORS OF ROOF TRUSSES — Manufacturers of Modular Living Units
Dallas, N.C. (28034) Tel. 922-7886
1000 Philadelphia Church Road
Charlotte, N.C. Direct Line Tel. 825-3491

16

APRIL DR —FROM HOMESTEAD DR SOUTHEAST 1 EAST OF STARVIEW DR

ZIP CODE 28052
4709 Vacant
4711★Owens Wylie
GRIER ST ENDS
4801 Vacant (2 Hses 4801-03)
4804★Hilton John W ◎ 865-1413
4805 Vacant (3 Hses 4805-09)
4811★Grindle J K
PLAZA RD ENDS

19

ARCHWOOD DR —FROM 1706 LINWOOD RD NORTHWEST 2 EAST OF MARY LEE ST

ZIP CODE 28052
1800 Holland Lawrence F ◎ 864-1240
1803 Bryant Alf L ◎ 867-9605
1811 Thomas Charles R ◎ 867-9574
1816 Hooper Wm M ◎ 865-8102
1819 Kennedy James W ◎ 864-2883
1822 Jenkins Leonard M ◎ 865-2013
1825 Livingood V B ◎ 864-7687
1830 Stewart Mc Coy P ◎
1833 Ransom Ronald E ◎ 864-7547
1841 Rosser James C 865-7539

13

ARKRAY ST —FROM 836 BESSEMER CITY RD NORTHEAST 2 WEST OF GRAHAM RD

ZIP CODE 28052
BROWN INTERSECTS
1801 Hall Walter M 865-1327
1835 Short Celia T Mrs ◎ 865-8825
1836 Fowler Saml R ◎ 865-5174
1840 Street Dennis R ◎ 864-2812
1841 Rabb Pauline A Mrs ◎ 865-0194
1846 Fisher Geo V ◎ 867-7522
1849 Bass Obera D Mrs ◎ 867-9903
1854 Blackwood J Hoyt 865-1404
1855 Mc Falls L J ◎ 865-8929
1860 Bland Robt O ◎
1861 Hall Charles
BOND INTERSECTS

21

ARKRAY ST N —FROM POPLAR ST NORTHEAST 3 WEST OF MUTUAL RD

ZIP CODE 28052
904 Hawley Mc Kinley 865-9790
907 Vacant (3 Hses 907-9)

21

ARLINGTON HTS —A SETTLEMENT NORTHEAST OF W AIRLINE AV NEAR CITY LIMIT

22

ARMSTRONG CIR —FROM NEW HOPE RD EAST SOUTH AND WEST IN A SEMI-CIRCLE 1 SOUTH OF ARMSTRONG PARK RD

ZIP CODE 28052
2306 Petty James B ◎ 867-6230
2307 Davis Frank W ◎ 864-1596
2320 Kitchin Nancy G Mrs ◎ 865-0201
2325 Garrison W Barnette ◎ 865-1153
2326 Smith Andrew J ◎ 865-4088
2336 Call James B ◎ 864-9446
2411 Lawson Eliz B Mrs ◎ 865-1583
2427 Loftis Carolyn L ◎ 864-6033
2436 Jenkins Geo A 865-4075
2443 Smith James S ◎ 864-5603
2444 Lawson Wm D III ◎ 865-0330
2447 King Edith S Mrs ◎ 865-4968
2462 Anderson Geo W ◎ 867-9936
2510 Culp Benj ◎ 865-4054
2520 Kincaid Claire H Mrs ◎
2530 Horne Henry G ◎ 865-3893
2540 Petrey Ernest Q ◎ 865-3675
2600 Matthews J Houston Jr ◎ 865-2440
2605 Myers Albert G Jr ◎ 865-4906
2608 Stine Alice F Mrs ◎ 865-3274
2613 Penegar Richd M ◎ 864-0094
2616 Ferguson Alice B Mrs ◎ 865-1795
2620 Bryant Hugh F ◎ 864-5084
2625 Cruse Denton W ◎ 865-1379
2637 Zeigler Charles E ◎ 865-1150
2642 Mc Phail Richd V Jr ◎ 865-6896
2646 Taylor Marion Mrs ◎ 865-3264
2647 Gibbs Stuart W ◎ 865-5883
2650 Whitesides Rose M Mrs ◎ 865-8309

22

ARMSTRONG DEVELOPMENT —A RESIDENTIAL SECTION EAST OF NEW HOPE RD 1 MILE SOUTHEAST OF WILKINSON BLVD

4

ARMSTRONG ST —FROM 1200 E AIRLINE AV NORTHWEST 1 EAST OF MODENA ST

ZIP CODE 28052
OZARK AV INTERSECTS

122

ARMSTRONG PARK DR —FROM NEW HOPE RD EAST 1 SOUTH OF COUNTRY CLUB RD

ZIP CODE 28052

Lowie Ice & Fuel Company
Burner Service
Ice—Fuel Oil—Gasoline
Motor Oil
EXXON heating oil
Ice Chests - Water Coolers - Ice Cream Freezers
2306 Lowell Rd., P.O. Box 62 (Ranlo Br.) 28052 Tel. 824-4611

SISK FUNERAL HOME
730 Gastonia Highway
Bessemer City, N.C. 28016
TELEPHONE 629-2255

NEW CONSTRUCTION—COMMERCIAL and RESIDENTIAL
JAMES E. FULGHUM
GENERAL CONTRACTOR
1103½ S. MARIETTA ST., 28052 PHONES: OFFICE 864-8071—RES. 825-5594

ARMSTRONG PARK DR—Contd
1723 Smith Wm D ◎ 867-9907
1728 Linker Danl H Jr ◎ 867-6702
1731 Huggins Robt L ◎ 865-2253
1738 Gordon Paul H ◎ 865-4535
Gordon's Beauty Studio
KIRBY AV BEGINS
1800 Sanderson Henry C 867-8178
1805 Francum Etta B Mrs ◎ 865-4427
1808★Stripling Fredk E 867-4232
1815 Francum Herbert C ◎ 867-6246
1816 Queen Wm R ◎ 864-2365
1901 Elmore Laura Mrs 865-5200
1913 Dawsey Benj W ◎ 864-4519
1923 Trull Lowry G ◎ 867-4522
MONTCLAIRE AV ENDS
2001★Glaze W Eug ◎ 864-1289
2009 Finch Cecil G ◎ 864-7594
2010 Lane P Ray ◎ 865-4151
2013★Hebblethwaite John E ◎ 865-1086
2101 Love Charles C ◎ 864-3855
2102 Hamner Roland T ◎ 825-5488
2111 Brumley Edna S Mrs ◎ 867-6515
2115 Noblett Jearl E ◎ 865-7380
2200 Hanna Boyce J ◎ 864-3650
HARPER LA BEGINS
2201 Burns Irwin W ◎ 864-3304
2204 Keever Charles A ◎ 864-1287
2206 Dunn Charles M Jr indus real and tex mach ◎ 865-2016
2211 Abernathy Ted W ◎ 865-6955
2305 Rankin Jane B Mrs ◎ 865-2759
2317★Spencer Jerry C 867-1114
2401 Holbrook Grady W ◎ 865-0437
2410 Wilson Roy F ◎ 864-8910
2415 Nations Hubert T ◎ 864-8896
2421 Bradshaw John R ◎ 865-5762
2508 Pettit Lecil B ◎ 865-0906
2515 Johnson James L ◎ 865-1924
2516 Jenkins Harry E Jr ◎ 867-6653
THOMAS TRAIL INTERSECTS
2601 Kendrick W Clyde ◎ 867-6825
2608 Conner Joel D ◎ 864-6039
2609 Mc Arver Paul J ◎ 865-2610
2621 Moss Paul W ◎ 865-2068
2623 Lineberger Harold S ◎ 867-7087
RUBY LA ENDS
2701 Barker James H ◎
2702 Kirkland Thos R ◎ 865-6167
2714 Newman Lena A Mrs ◎ 864-5279

122

ARMSTRONG PARK RD —FROM WILKINSON BLVD SOUTH 1 NORTH OF CLUB DR

ZIP CODE 28052
232 Karagias Wm ◎
246 Houser Theron D ◎ 867-9894
PLANER TER BEGINS
300 Towery James B ◎ 864-3132
301 Burrell Ray G ◎ 865-2768
313 Baker Robt L Jr ◎ 867-7080
320 Fedorovich Geo ◎ 864-9709
321 Hagler R C ◎ 864-0632
330 Osborne Victor ◎ 865-8862
331★Sawyer W D ◎ 867-1357
339 Jolley Joseph D ◎ 864-7275
340 Hill Arth W III ◎ 867-4892
THOMAS TRAIL BEGINS
400★Wilson Millie P Mrs ◎ 864-7532
401 Warren Roy F ◎ 867-7902
409 Martin Everette D ◎ 865-5912
410 Williams Lois A Mrs ◎ 865-5748
419★Cherry James P Jr ◎
420 Armstrong Larry A ◎ 864-9126
CLUB DR INTERSECTS
500★Lentz Kenneth A ◎ 867-4842
501 Broome James C ◎ 865-7703
510 Burch Charles J ◎
511 Armstrong Arnold B ◎ 865-3645
520 Allweiss Gerald B ◎ 864-8163
525 Vacant
526 Moore Wm H ◎ 865-1761
533 Paysour Earl M ◎ 864-6454
534 Dula Edw R ◎ 864-4408
D & C Machinery Co textile 864-4408
600 Thomas Robt W ◎ 864-4678
601 Hanes John A ◎ 867-6666
608 Lanier Donald S ◎ 864-1827
609 Jernigan Darrell cabts & woodwk 864-1937
Jernigan Herman D ◎ 864-1937
619 No Return
624 Bane Gordon H ◎ 864-8623
629 Mc Ree John E ◎ 865-6554
632 Heffner Barbara A Mrs
640 Bell Paul M ◎ 864-7487

15

ARTHUR AV —FROM MADISON ST WEST 1 SOUTH OF DIXON AV

ZIP CODE 28052
302 Harvell Clarence H ◎ 867-7175
304 Shires Grace L ◎ 865-4549
306 Harvell David M ◎ 865-7052
308 Bolch James E ◎ 865-8038
310 Hill Rushie F Mrs ◎ 867-7328
312 Vacant
402 Pruitt Bryson J ◎ 867-6582
404 Vacant
406 Sellers Bannon L ◎ 865-3774
408★Swish Edw E ◎
410 Price Marshall L ◎ 865-3525
412 Porky's Grill 867-9437
CLYDE INTERSECTS

4

ASH AV (SUNRISE PARK)—FROM 407 BEVERLY DR SOUTHEAST 4 NORTH OF FRANKLIN AV

ZIP CODE 28052
CARL INTERSECTS
NEW HOPE RD INTERSECTS

Central Yarn and Dyeing, Inc.
QUALITY PACKAGE DYERS
ISLEY RD. (INDUSTRIAL PARK) P.O. BOX 370, 28052 TEL. 865-6451

SMITH
CONCRETE CONSTRUCTION INC.

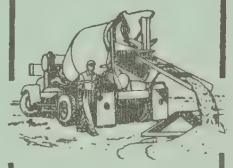

Curbs
Gutters
Driveways
Sidewalks
Patios
Floors
Parking
Lots
Swimming
Pools
DIAL 864-0011
1611 ANTHONY DR.
P.O. BOX 606
(28052)

A. B. CARTER, Inc.
OPERATING CARTER TRAVELER CO.—MILL DEVICES CO.
TEXTILE MACHINERY and SUPPLIES
Hwy. 321 South
P.O. Box 518, 28052
Tels. 865-1201 and 865-1202

SERVICE TOOL & SUPPLY CO. Inc.
INDUSTRIAL TOOLS and POWER TRANSMISSION SUPPLIES
TEL. 865-3481
1442 W. AIRLINE AV. (28052)

FIRST BAPTIST CHURCH
REV. A DOUGLAS ALDRICH — Pastor
"PUTTING HEART INTO THE HEART OF OUR CITY"
201 W. Franklin Blvd., P.O. Box 98 (28052) Tel. 865-8576

27

ASH ST (LOWELL)—FROM 513 W 1ST ST NORTHEAST 2 WEST OF CHURCH ST

ZIP CODE 28098
205 Chitwood Thos J ◎ 824-9728
209 Chitwood Loduskie P Mrs ◎
PEERLESS ENDS
300 Chastaine Earl H 824-4393
301 Vacant
303 Bridges James C
304 Smith Lorenzo D 824-9612
305 Hayes Clara C Mrs ◎ 824-2197
308 Lail Darrell
309 Nicholson Margt Mrs
312 Crisp Claude I ◎ 824-4279
314 Crisp Maggie C Mrs 824-2195
315★Robinson Thos W 824-1671
317 Sweeten Carroll G
OAKLAND INTERSECTS

9

ASHTON AV —FROM 829 S DALTON ST WEST 1 SOUTH OF W 7TH AV

ZIP CODE 28052
931 Moore Collie B 865-0276
935 Lawrence Beaufort ◎ 864-9341
MILLER BEGINS
1007 Chip's Grocery & Grill 867-9484
1009 Elrod J S 867-5575
1020 Painter Vickie L 865-5811
SUMMIT BEGINS
ELM BEGINS
1202 Beech Avenue Baptist Church 865-6391
1210 New Town Grocery
1211 Lytle Burgin E ◎ 865-4183
1212 Brown Viola S Mrs
1213★Ellis John M 864-2223
1214 Smith Essie H Mrs ◎ 864-3578
1215 Price Weldon L ◎ 864-3074
1217 Allison Thos M 864-3141
1219 Dockery Boyd J 867-5172
1220★Bolding Clifford C ◎ 867-9636
MILTON ENDS
1304★Elrod Bobby H carp ◎ 864-0955
1306 Jackson Walter K 865-4952
1308 Ervin Harold R ◎ 864-4533
1310★Gunn Billy N 867-9636
1314★Yates H L Jr 865-9614

22

ASHTON PL (NEW HOPE ACRES) FROM 2310 PAMELA ST SOUTH 1 WEST OF CAROL DR

ZIP CODE 28052
LESLIE DR INTERSECTS
2019 Bryant Randell L ◎ 864-8215
2020 Dixon Douglas N ◎ 864-3547
2023 King Louie F ◎ 864-4247
2031 Branham Walter B Jr ◎ 865-5226
2034 Stover Virgil R ◎ 864-4169
2038 Perfection Draperies Co 864-3751
Lindler Malcolm G ◎ 864-4253
2040 Teague Geo F ◎ 864-2465

12

ASHWOOD CT —FROM LYNHURST DR NORTH 1 EAST FERN FOREST DR

ZIP CODE 28052
1036 Fern Forest Apartments 864-3457
A★Harrington Steve
B Vacant
C★Dimeo Judy
D★Dees Eric
E★Queen James R
F★Inge Peggy B
G★Bressler Robt W 864-6584
H★Percy Eliz 865-5990
I★Regan David
J Hyman Wm B 864-9002
K Thornburg Kath
L★Hudson Houston Jr
1048 Apartments
A★Brazzell Susan 865-1701
B★Jeelane Sabin
C★Plonk Robt 864-4307
D★Putnam Ken
E Tate Don 865-6024
F★Wilson Wm
G★Brown Phillip
H★Bracket Barbara
1★Harrison Sonny
J★German Joe
K★Skipper Doug 864-6095
L★Brockman Wm L
1060 Apartments
A★Burnett Robt
B★Good Judy
C★Lindley Burgin
D Coon Brenda A
E★O'Leary Susan M 865-7152
F Anderson Richd 865-7912
G Mc Dair Alice 867-4828
H Cutchin Dennis 865-9157
I★Battley Charles
J★Price Freida
K★Hager Byron
L Vacant

12

ASTER LA —FROM HOLLY DR SOUTH 1 EAST OF FERN FOREST DR

ZIP CODE 28052
1701 Barros David A ◎ 864-4704
1709 Fulbright Johnson B ◎ 865-2902
1714 Sinyard Robt ◎ 865-6172
1717★Forro Rudolph ◎ 864-8632
1722 Church Roy G ◎ 865-1752
1725 Black Jerry B ◎
1733 Haynes Edgar T ◎ 865-8488
1739 Doyne Leonard A ◎ 864-0950
KENSINGTON AV INTERSECTS

PINNACLE ELECTRIC Inc.
MOTORS
Electric Motor Repairs
DAYTON
Tel. 864-7781
606 S. Linwood Rd., P.O. Box 12627 (28052)

Carrier
Barry Long
AIR CONDITIONING CO., INC.
HEATING COOLING
2524 N. Chester St., 28052
Telephone 865-1269

SUN DROP BOTTLING CO.

Sun Drop
Cheerwine

Orange Crush
Double Cola

Grand Cru
Nu Grape

809-11 E. Franklin Blvd., P.O. Box 279 (28052) Tel. 865-1279

4

ATCHLEY AV —FROM MODENA ST EXT WEST 1 NORTH OF HAMME LA

ZIP CODE 28052
1002 Howe Eva J Mrs ◎ 865-3911

15

ATHENIAN DR —FROM GARRISON BLVD SOUTH 2 EAST OF WELDON ST

ZIP CODE 28052
824 Balsom Harvey P ◎ 865-9979
825 White John L ◎ 865-2584
837 Dickson Margt I Mrs ◎ 865-8678
845 Brackett Benj A ◎
PARAMOUNT CIR INTERSECTS
901 Maddox Donovan ◎ 865-4418
906 Henry Geo F Jr ◎ 867-9844
917 Moser Danl B ◎ 865-3895
925 Wilson Clayton B ◎ 865-0512
931 Gordon Alice R Mrs ◎ 865-4844
932 Kimbrell W Duke ◎ 865-8312
1003★Conrad Michl G 864-5369
1006 Eskridge Frank B ◎ 864-2032
1011 Moser Wm R ◎ 865-2582
1014 Mason Edward C ◎ 865-2872
1017 Hudson Alf B ◎ 864-6506
1025 Price Wm J ◎ 865-8347
1114★Snyder Danl C 864-3628

22

AUDREY DR (NEW HOPE ACRES) FROM 2104 LINDA ST EAST 1 NORTH OF LESLIE DR

ZIP CODE 28052
1901 Walker Billy E ◎ 864-5133
1902 Wiley Frankie M Mrs ◎ 864-2545
1910 Robinson Donald M ◎ 865-3614
2006 Mc Carley Wm B ◎
2007 Hyman Lawrence G ◎ 865-1428
2011 Williams James S ◎ 867-9567
2016 Tedder Joseph B ◎
2019 Vacant
2024 Rhyne Clarence O Jr ◎ 865-4823
2047 Bisanar John A ◎ 864-2723
3008 Wray Harold J ◎ 864-1767
3015 Ray Jerry ◎ 865-1829
3016 Dole Donald E ◎ 865-0676
3024 Ingle Larry W ◎ 867-4375
3029 Howard Wm M ◎ 865-9085
3032 Pettigrew Geo W ◎ 864-9353
3037 Braddy James J ◎ 864-5085
3109 Tolbert Houston D Jr ◎ 865-6577
3228 Hall Jimmy C ◎ 865-7191
3236 Shenk M Barry ◎ 864-3231
3247 Under Constn
IMPERIAL DR ENDS
APPLEGATE CT BEGINS

19

AUSTIN ST —FROM 1404 LINWOOD RD EAST 2 SOUTH OF CHRONICLE AV

ZIP CODE 28052
1219 Vacant
1220 Fowler Renee B
1226★Stroupe Dennis ◎ 867-1673
1229 Sharpe Maggie H Mrs 867-6973
1401 No Return
1402 Davis Robt C
1406 Rhom David H 865-9600

110

AUTEN RD —FROM N NEW HOPE RD NORTHEAST 1 NORTH OF LEROY AV

ZIP CODE 28052
1521 Jenkins Truett L ◎ 865-2202
1522 Merrill Gary E Electrical Contractor 864-1203
Merrill Thelma J Mrs ◎ 864-1059
1525★Plemmons Larry D ◎ 864-2707
1528 Jenkins Fannie F Mrs ◎ 865-4105
Rear Vacant
1531 Davis Ralph W ◎ 864-0247
1536 Jenkins Lloyd F ◎ 867-7033
★Graham Billy R 867-4701
1543★Stowe Thrumon J 864-2542
1544 White Frank J ◎ 865-0884
1545 Armstrong Charles W ◎ 864-6812
1602 Duckworth L G ◎ 864-4263
1605★Jones Mike A ◎ 867-7424
1608 Shirley Ralph ◎ 864-4192
1615 Williams Ray S ◎ 867-7613
1616 Ford Donald N ◎ 864-1968
1628 Brackett James L ◎ 865-3639
1636 Merrill Rufus W ◎ 864-7987
1701 Rhyne J Doug ◎ 865-5181
1709 Randolph Ervin W ◎ 865-4914
1711 Hicks Oscar J ◎ 864-1854
1715 Brown Ricky S ◎ 865-6771
1718★Mc Duffie Jefferson C ◎
1721 Lineberger Alf L ◎ 864-4795
1812★Austin Roger J ◎
1815 Wright Thos A 865-3314
1816 Breedlove Berlin V ◎ 864-2267
1817 Collette Johnny P ◎ 865-0786
1819 Walls Maude M Mrs ◎ 864-4251
1821 Uren Perry L ◎ 865-8448
1824 Grant Mendel L ◎ 865-2944
1830 Bowden Forrest L ◎ 864-6101
1840 Benoy Mary E Mrs ◎ 865-3115
1902 Walker Clyde C ◎ 865-4993
1903 Boone Johnny W ◎ 864-9170
1910 Rhyne Geo S ◎ 865-5266
1911 Barber Earl R ◎ 865-0855
1916 Clemmer Donald L ◎ 864-7117
1919 Walker Zeth C ◎ 864-1505
1930★Campbell Laura B Mrs ◎ 865-0914
1932 No Return
2003 Green T A Grocery 864-5355
2009★Warnock J Alvin ◎ 865-3533
POWER LINE BEGINS

Ben Downey
Realty & Construction Co., Inc.
A COMPLETE REAL ESTATE SERVICE
Builder
Sales
Appraisals
"Personalized Service"
DIAL
864-7032
865-7633
1002 NOTTINGHAM DR.
P.O. BOX 2396
(28052)

NORRIS ENGINEERING CO.
PACKAGE BOILERS — STACKS — PUMPS — TANKS — OIL and GAS BURNERS — STOKERS
Downey Lake Rd.
(Off Cherryville Hwy.)
Dallas, N.C. (28034)
PLANT:
P.O. Box 1653, Gastonia, N.C. (28052)
Tels. 867-6389 and 867-6380

STEWART CONSTRUCTION CO.
OF GASTONIA, Inc.
METAL BUILDINGS
GENERAL CONTRACTORS
310 S. Chestnut St.
P.O. Box 3512, 28052
Tels. 865-5470 and 865-2411

Boyce
C. Fort
Contractor

Remodeling
Designing

DIAL
865-2616

1518 NEW
HOPE RD.
P.O. BOX
482
(28052)

C.R.C. INDUSTRIES, INC.
"We Specialize In Ideal Drawing Roll Repair"
MACHINERY REBUILDING—REPAIRING—METALLIZING
1617 S. YORK ST.
P.O. BOX 1922, 28052
PHONES 865-9541
865-9542

AUTEN RD—Contd
2016 Mauney W Paul ◎ 865-0621
2018 Horton Paul D ◎ 865-2845
2019 Parton Brytle F Mrs ◎ 865-3879
2020 Long Anne M Mrs ◎ 864-5833
2021 Jefferies Clyde F ◎ 864-7289
2022 Barker Annie B Mrs ◎ 864-7949
ACAPULCO DR BEGINS
2100★Price Wesley ◎ 864-1843
2101 Guffie Donald H ◎
2200 Grace Baptist Church 864-5121
HOWARD ST BEGINS
2202 Campbell Joe A Rev ◎ 864-6529
2205 Drennan James Rev ◎ 864-7453
2211 Palmer Ray A ◎ 867-9510
2212 Halland Minnie
2303 Pennington Charles A ◎ 864-8847
2305 Clark A A

8

AVON ST N —FROM 660 E LONG AV NORTH 1 EAST OF N MOREHEAD ST

ZIP CODE 28052
303 Vacant
306 Harris Willie M Mrs 867-6719
308 Dreher David 865-5565
312★Eaves Odell
314 Crawford Waddell
PARHAM BEGINS
318 Barnett Mary E
325 Vacant
RATCHFORD AV INTERSECTS
403 Davis Robt 865-9360
405 Vacant
407 Gregory Geo R
WALNUT AV INTERSECTS
HARRISON AV BEGINS
701 Trakas Nicholas G ◎ 867-7393
706 Rhyne James W ◎ 864-6829
707 Lowe Vernon W ◎ 865-5108
708 Myers Oscar R ◎ 865-8704
709★Lail Emmett A 867-5311
711 Icenhower Addie Mrs ◎ 865-6661
713★Helton John W 865-6643
DAVIDSON AV INTERSECTS
805 Russell Ada P Mrs ◎ 865-8624
CIRCLE VIEW BEGINS

2

AVON ST S —FROM 600 E MAIN ST SOUTH 5 EAST OF S BROAD ST

ZIP CODE 28052
103 Conrad Lillie C Mrs 864-4279
104 Lawson W D & Co Inc cotton brokers 867-6318
Lawrence James & Co 864-7556

6

FRANKLIN AV INTERSECTS
201 Vacant
202 Bryant Supply Co Inc elec sup whol 865-3466
210 Bryant Sup Co Inc (Lamp Dept)
211 Gaston Auto Suppy Inc whol & ret 867-6326
212 Bryant Supply Co Inc (Sup Rm)
215 Vacant
221 Carolina Hdw & Sup stge
2D AV INTERSECTS
308★Smith Maurice A
309 Holcombe Ethelyne 865-8304
310★Robertson Cath
311 Stroupe Mozelle M Mrs 867-7796
312 Glaze Kenneth
313 No Return
314 Ewing Forrest M 867-8596
315 Hardy Junior
316 Hanna Jack 865-9741
317 Bailey Jim 864-9694
318 Spencer Gertrude H Mrs ◎ 867-7764
319 Benfield Clyde E 864-9614
321 Huffstetler Upholstering Co 865-2426
323 Pruitt Earl A ◎
3D AV INTERSECTS
402 Meek James A ◎ 865-3280
404★Beatty Ed
406 Tolbert Howard P ◎ 867-7238
407 Gordon Nora W Mrs ◎ 867-7774
408 No Return
409 Mc Donald Christine Mrs
410 Daniels Day Care Center 867-0631
411 Willard Coy H
MAPLE AV INTERSECTS
418 Hendrichs Curtis C
422 Owensby Ray K 865-2903
426 Vacant
428 Gibson James H
4TH AV INTERSECTS
510 White Frances B Mrs ◎ 865-4986
512 Vacant
514 Wilson Lowery B ◎ 864-2078
624 Lineberger Mary E Mrs ◎ 865-3984
5TH AV INTERSECTS
6TH AV INTERSECTS
707 Waynes TV Service 865-9679
State Farm Insurance
GARRISON BLVD INTERSECTS

22

AVONDALE RD (NEW HOPE ACRES) FROM PINEWOOD RD NORTH 1 EAST OF SHEFFIELD DR

ZIP CODE 28052
710 Mc Spadden Lawrence B Jr ◎ 865-5091
718 Dickson Walter W ◎ 864-1231
FAIRFAX DR ENDS
800 Keathley Franklin B ◎ 865-5610
821 Torrence Charlton K ◎ 864-2279
832 Taylor J Caswell Jr ◎ 865-1954

19

B ST —CHANGED TO MONTE VISTA LA

Kelley Green
Garden Center—Conservatory—Nursery—Gifts
Lawn & Garden Power Equipment Dealer
New Hope Rd. at Hunts Moor Dr.
Tel. (704) 865-9856

GUTHRIE MACHINE SHOP, INC.
NEW and REPAIRED SPINDLES—SKF BOLSTERS
GENERAL MACHINE WORK
Bessemer City Rd., P.O. Box 12246, 28052
Tel. (704) 864-3289

MEMBER AMERICAN SOCIETY OF TRAVEL AGENTS ASTA

WIDE WORLD TRAVEL SERVICES
DOMESTIC AND INTERNATIONAL AIRLINE TICKETS
TOURS—CRUISES—STEAMSHIP
TEL. 864-3434
218 E. Franklin Blvd. **P.O. Box 1863 (28052)**

BAINBRIDGE ST —FROM HARTFORD DR WEST 1 SOUTH OF GARLAND AV 19

ZIP CODE 28052
2003★Weaver Michl J ◎ 864-8245
2005 Robinson T Lamar Jr ◎ 865-5078
2006 Dimeo James J ◎ 867-4950
2011 Carver Vernon ◎ 867-4284
2012 Cauthen Charles K ◎ 864-3385
2017 Qualls Percy S ◎
2018 Foster Elsa U Mrs ◎ 865-1188
2023 Bumgardner Eloth L ◎ 867-7067
2024 Butler Ethel G Mrs ◎ 864-7403

BAKER BLVD —FROM 1607 JAMES ST NORTHEAST 1 EAST OF VINE ST 21

ZIP CODE 28052
LAKE ENDS
901 Russell Johnny Used Cars 867-9385
902★Dennis Claude 867-7038
903 Russell's Trailer Park 867-9385
Etters Robt W
904★Vail Robt
905 Russell Johnny Super Market 867-9385
907 Crunkton Julie L Mrs
908 Moody Frank E 864-0813
909 Mc Donald Daisy D Mrs 864-8981
913★Beck Jim ◎
915 Hilton Johnny Rev 865-6530
917★Sheer Edw
Rear Vacant
918★Williams Jimmy
919 Christopher Neal ◎ 867-8794
920 Vacant
923 Lovelace Richd
924★Brewer Joe
925 Lovelace Jerry L ◎ 864-1837
926 Horne Wade
927 Ruffin Bonnie 864-9188
POPE AV BEGINS
1000 Vacant
1000½ Pope Billy L
1001 Pope L Cecil
1002★Causby Rachel Mrs 867-4613
1005 Cantrell Lewis
1007 Pope Lloyd C ◎ 867-9545
1008★Jenkins Andrea
1008½★Lynhardt Rocky
JENKINS BEGINS
1012 Truesdale Buell ◎ 864-0060
1013 Nicholson Harold O ◎ 865-0038
1014 Grayson Bobby J ◎ 867-8832
1015 Purkey Leroy C ◎
RHYNE DR ENDS
1101 Purkey's Grocery
Purkey Clyde W ◎ 864-8237
1102 Houck Marie Mrs 864-1895
1103★Bridges Ralph 865-5892
1104★Dye Margt
1105 Lemond's Pool Room
1108 Brooks Walter E hauler ◎ 864-3943
1109 Burgin Mildred Mrs
RAY BEGINS
1110 Williams Essie H Mrs 865-9697
1111 Hudson Joe B ◎ 867-7638
1112 Thornburg Robt L ◎ 865-1847
1113 Ivey Ronald
1116 Howard Alma R Mrs 864-3674
1118 Evans Clyde H
1119 Tabernacle Of Jesus
1120 Crumpton Julius N
1121 Moore Pearl L Mrs 864-8020
1122 Stamey Alf 864-4237
1124 Jackson Wm M 864-4712
HUNSINGER AV INTERSECTS
1201 Bridgeman Weldon F ◎ 867-9861
1202 Bradley S Milo ◎ 867-6616
1205 Coker Eddie R 864-4810
1206 Hardin Nancy H Mrs ◎ 865-6792
1209 Coker Allen Jr ◎ 864-3382
1212 Boyd Charles W ◎
1213 Humphrey James L ◎ 865-8878
GREEN ENDS
1214 Tino Jack E ◎ 864-4475
1215 Dockery Lakes G roofer ◎ 864-5227
1217 Pruitt Jess F ◎ 865-4603
1220 Heffner Paul ◎
HARGROVE AV ENDS
DAVIDSON AV ENDS

BAKER ST —FROM 2318 CRESCENT LA SOUTHEAST 2 WEST OF BESSEMER CITY RD 13

ZIP CODE 28052
401★Mc Donald Sandra
407 Baker A Hal ◎ 865-5953
MARY AV INTERSECTS

BALLARD DR (WEST VIEW HTS) FROM 1337 N NEW HOPE RD WEST 1 NORTH OF PROPST ST 10

ZIP CODE 28052
1870 Passmore Virgil N ◎ 865-6190
1874 Froneberger Wm D ◎ 865-8861
1882 Lyton Gerald ◎
1890 Harrell Thos H ◎
1898 Pittman Boyd C ◎ 864-9803
YELLOW STONE CT BEGINS
1919 Goodson James H ◎ 865-8202
1927 Garver Alvin ◎ 867-6677
1934 Clark Gene M ◎ 864-6807
1935 Lawson James E ◎ 867-4282

BALSTON AV —FROM N EDGEMONT AV SOUTHEAST 1 NORTH OF CRAIG AV 4

ZIP CODE 28052

RUSTIN FURNITURE CO.
OF GASTONIA, INC.
"IT'S A FACT YOU CAN SAVE MONEY AT RUSTIN'S"
266-82 W. Main Av., 28052
Tel. 867-6366

Gastonia Auto Clinic
24 Hour Wrecker Service
Complete Auto Repairs
Body Shop
Air Conditioning Sales and Service
DIAL
865-3453
Rear
2316 N. Chester St.
(New Dallas Hwy.)
28052

The Learning Tree
CHILD DEVELOPMENT CENTER
STATE LICENSED
TODDLERS TO AGE 6 - KINDERGARTEN
1515 JACKSON RD. (28052) **TEL. 865-6531**

The Sports Center
SPORTING GOODS
"A Complete Line"
TEAM EQUIPMENT
Dial 865-2642
212-16 E. Main Av. P.O. Box 2246 (28052)

HENLEY PAPER CO.
Wholesale
PAPER AND FILMS FOR ALL PURPOSES — SPECIALTIES — TWINES
Industrial Pike, P.O. Box 2247, 28052 Phone 865-7681

4

BALTHIS DR —FROM 1116 POSTON CIR NORTHEAST 1 NORTH OF CRAIG AV

ZIP CODE 28052
1103 Davidson Walter V ◎ 864-1312
1104 Carpenter Gordon A 865-1319
1105 Huffstickler Charles D ◎ 865-3594
1106 Cooper Fannie M Mrs ◎ 865-1905
1200 Under Constn

10

BALTIC ST —FROM N NEW HOPE RD WEST 1 NORTH OF BALLARD DR

ZIP CODE 28052

11

BARKLEY ST —FROM 802 RADIO AV NORTHWEST

ZIP CODE 28052
802★Smith Davis 865-8466
806 Mc Beth Pauline ◎
808★Green Kathleen F
809★Graham Ida M
810 Turner Lucille R
812★Burroughs Vanessa
815★Barber Mattie Mrs
816 Jordan Euna B Mrs 865-4047
818 Ross Marie V Mrs 867-5609
822 Campbell Leatha 867-5895
826★Boyd Lavone Mrs
832 Floyd John W
833 Floyd Myrtle L Mrs
834 Goode Eliz Mrs 865-9182
837 Lowery O Neal Mrs 865-6714
838 Mason Bessie W 867-5073
839 Love Azelle
840★Campbell Delois
842 No Return
843 Littlejohn Deloris A Mrs 864-0142
844 Goble Alice
846★Brice Mary E
848 Miller Macie A 867-4691
849 Floyd Frances Mrs 865-9466
851 Littlejohn Callie M
852 Ikard J C
853★Graham Leola B Mrs 864-9611
855 Malker Patricia 865-7994
856 Bigger Wm
858 Clinton Beatrice A
859 Chambers Ida
860 Williams Rosetta
861★Montgomery Wallace V
862★Minor Lavonne Mrs 864-1339
863★Mason Carrie Mrs
864 Watson Beverly J Mrs
865 Burris Lillie 867-4347
866 No Return
867 Watkins Carrie S Mrs
870 Rudisill Fessie 865-8657
871★Meeks Brenda Mrs 865-6420
873 Dawkins Perry
877 Hart Sarah
879 Black Yvonne 865-9400
880 Davis Carolyn
881 Mc Gill Wm L
882 Toms David R
883★Glenn Margt Mrs 867-8469
884 Anderson Eliz F Mrs
885 No Return
886 Vacant
888 Knox Lula N
889 Sanders Mary Mrs 865-9057
890★Hamrick Kenneth M 864-3889
892 Ferguson Troy 865-3153
893 Hampton Eva C Mrs 867-6084
894 Rhodes Beverly G Mrs 865-2284
895 Long Mary J Mrs 864-5670
897 Johnson Ralph
899 Wilfong Ada Mrs 864-7197
WELDON ST INTERSECTS

19

BARWICK AV —FROM HARTFORD ST WEST 2 SOUTH OF GARLAND AV

ZIP CODE 28052
2008 Lytton Billy L ◎ 865-5140
2016 Murdock Charles B ◎
2020 Pender Geo R ◎ 865-6669
2024 Siipola Geo T ◎ 867-8479
2023 Lytton James E Jr 865-3726
DANBURY ST INTERSECTS

11

BAUGH ST —FROM 933 CAMERON AV NORTH

ZIP CODE 28052
1250 Highland Hills Apartments
A Jones Dorothy M
B Jamison Sam J
C★Murriell Sophia
D Duff Charles E 865-9663
1255 Apartments
A Green Wallace 865-0907
B Caldwell Ronald 864-0032
C Suber Mary A 867-7349
D Vacant
1256 Apartments
A Vacant
B Dulin Fredda Mrs
C Wallace Robt L
D Mc Kinny Teresa
1262 Apartments
A Ward John W 864-1669
B Vacant
D Brown Gertrude
1270 Apartments
A Stover Alice Mrs
B Sharp Mary Mrs
C★Costner Albert Jr
D Vacant
1271 Apartments
A★Tate Joyce
B Holland Geo

JACKSON & SMITH
INVESTMENT SECURITIES
Tel. 865-9546
Gastonia Mutual Savings & Loan Bldg.
245 W. Main Av., P.O. Box 876 (28052)

GURNEY INDUSTRIES, Inc.
201 E. 5th Ave., P.O. Box 519 (28052) Tel. 865-3441
ARMSTRONG PLANT Tel. 865-2012
CLARA PLANT Tel. 865-9916
DUNN PLANT Tel. 865-8811

Welding & Industrial Supply, Inc.
ALL TYPES WELDING—CUTTING AND INDUSTRIAL SUPPLIES
2304 N. CHESTER ST. 28052 P.O. BOX 40 TEL. 864-9765

BAUGH ST—Contd
C Joyner Sherman 864-4843
D Vacant
E Henderson Marlas
F Setzer Grace C Mrs 867-4589
1276 Apartments
A Vacant
B★Thompson Henry
C★Davis Ruby 865-6057
D★Jones Roger
1282 Apartments
A Davis Robt 865-5702
B Kennedy James E III 864-8801
C Johnson Tracy 864-4065
D Pearson Edw
1304 Boyce Everett 865-8096
1305 Jackson Brotus Jr
1306 Hoffman Helen 864-7900
1308 Ballard Clarence O 865-3392
1309 Hardin Haywood R 864-0191
1310 Carter Macie H Mrs 867-8174
1313 Vacant
1314 Hollis Donnie Mrs 865-1639
1315 Hoyle Alberta Mrs 864-8501
1318 Rhyne Nan Mrs 865-8890
1320★Barber Sam 865-3311
1324 Stillwell Woodrow 864-9409
1326 Reid John L 865-8112
1330 Owens Maude Mrs 865-5371
1332 Jackson Ora C
1336★Chambers Lois Mrs 864-2787
1340 Biggers Gertrude Mrs 864-4259
1344★Sadler Pearl
1346 Matthews James E 865-3781
1350 Rhodes Arlone B Mrs 867-5579

4

BAXTER AV —FROM RHYNE ST WEST AND EAST 1 NORTH OF HARRISON ST

ZIP CODE 28052
907 Bright Leroy R ◎ 864-4258
915 Vacant
919 Rushing Marion W ◎ 864-1722
RHYNE INTERSECTS
1009 Faulkner Homer F ◎ 864-3198
1017★Cline Larry K

8

BEACON ST —FROM 422 E WALNUT AV NORTH 1 EAST OF N MOREHEAD ST

ZIP CODE 28052
504 Borders Claudia Mrs
508 Williams Ned 865-8302
PARK AV INTERSECTS

16

BEAM AV —FROM 2800 YORK RD WEST 1 SOUTH OF MOUNTAIN VIEW

ZIP CODE 28052
202★Cody Alma
202a★Corner Jimmy
204a★Stroupe Irene
204b★Glenn Judy 867-4177
205★Mc Allister Wayne
211★Duncan Ruth
212a Vacant
212b★Chesney Jimmy
214 Vacant

11

BEAVERBROOK DR —FROM 1032 HOUSTON ST NORTH 1 WEST OF RANSOM ST

ZIP CODE 28052
1215 Sanders Jesse ◎ 864-8580
1219★Holmes Robt ◎ 864-5369
1220 Graham James H ◎
1223 Matthews James ◎ 864-3118
1224 Barber Ernest N ◎ 864-2138
1229 Glenn Lonnie A ◎ 864-9540
1230 Love Charles B ◎ 864-0759
1233 Stowe John W ◎ 864-0692
1234 Matthews Johnie ◎ 864-6368
1239 Beard Ned M ◎ 867-7732
1240 Barnett James ◎ 864-7474
1243 Adams Jimmy S ◎ 864-9302
RANSOM ENDS
1303 Edwards Edw L ◎
1304 Davis King V ◎ 864-4625
1309 Pharr Robt W ◎ 867-7432
1310 Tolbert John ◎ 864-7608
1314 Carter Isaiah ◎
1315 Barnett Vernon E ◎ 864-7965
1319 Hinton Georgia G Mrs ◎ 864-5247
1325 Brown Clenzo ◎
1330 Brown Wm J ◎ 864-3734

16

BECKY DR —FROM DAVIS PARK RD SOUTH 1 WEST OF WESTON ST

ZIP CODE 28052
411 Cloninger Birmen L ◎ 864-3732
415 Pennington Lennis S ◎ 865-1817
416 Hayes Carl E ◎ 864-1009
419 Ledwell Wm W ◎ 864-7585
420 Mc Bee Larry W ◎ 864-6189
422 Whisnant Arnold T ◎ 867-6890
423★Dale Rayfield E ◎ 865-1455
424 Wells Leroy A ◎
427★Vaughan Roy A
428 Hester Larry D ◎ 867-5955

21

BEECH ST —FROM 2032 POPLAR ST NORTHEAST 1 WEST OF MUTUAL RD

ZIP CODE 28052
405 Webb Raymond C ◎ 867-6982
408 Boatwright Joe ◎ 865-4726
409 Ballard Billy C ◎ 867-5689
417 Sanders Paskel E ◎ 867-8919
420 Pryor Glenn B ◎ 867-7970

United Electronic Supply Co. of Gastonia, Inc.
Sylvania Magnecraft Kay-Townes
Winegard Alliance Rohn
Shure Eveready Batteries Triad
"We Feature Sylvania Quality Products"
Master Antenna Systems for Homes, Motels and Apartments
805 W. Airline Av., Gastonia, N.C. (28052) Telephone 867-4401

You save more than money with
UNITED STATES SAVINGS BONDS
Buy them where you work or bank

CUSTOM METAL FABRICATION
SHEET METAL
MATERIAL HANDLING DUCT WORK
QUALITY TEXTILE FABRICATIONS
ALL TYPE SHEET METAL WORK
1715 S. YORK RD., P.O. BOX 716 (28052) TEL. 865-7881

TALLEY'S FLORIST

Flowers for all Occasions

Phone 865-1234

701 E. 3d Av. (28052)

JIM LONG, Inc.

HEATING and AIR CONDITIONING CONTRACTORS

726 E. 3d Av., P.O. Box 1261 (28052) Tels. 865-8829 and 867-1246

BEECH ST—Contd
425 Goble Grady A ◎ 865-5623
426 Foy James L ◎ 864-5540
430★Foy H Steven ◎
431 Stewart P Dean ◎ 864-1713
DEAD END

110

BEECHWOOD CIR —FROM 2800 DOUGLAS DR WEST IN A CIRCLE

ZIP CODE 28052
NUMBERS IRREGULAR
1901 Human James R ◎ 864-5600
1911 Johnston James M ◎ 865-6076
1919★Trinmal Marion R ◎ 864-8923
1927 No Return
2800 Vacant
2805 Clanton Lucile M Mrs ◎ 864-8939
2806 Hamrick W B ◎
2807 Jenkins Earl L ◎ 864-5849
2815 Long Arth M ◎ 865-1315
2822 Hartley Grady G ◎
2823 Wright Clarence C ◎ 864-6029
2831★Sisk Paul G
2837 Ledwell Barney S ◎ 865-5643
1918 Prince Carl E ◎
1916★Bigham Bob
1900 Spargo Gary A ◎

21

BEECHWOOD ST —FROM 412 BOYD ST SOUTHWEST 2 WEST OF N VANCE

ZIP CODE 28052
1412 Vacant
1414 No Return
1416 Perkey Avery K ◎
1418★Henderson Dolly 867-8502
1419 Morrell Clarence
1420★Setgler Addie M
1421★Pruitt Dan T
1422★Henderson Doug R
1423★Ferguson Gary L 867-1104
1424★Crane Otis 867-4992
1426 Mc Swain Ralph A 867-0360
1428★Peters James C 867-0172
ROBBINS INTERSECTS
1508 Voyles Robt E
RANKIN AV INTERSECTS
1510 Stevenson Jean
ROSEWOOD LA INTERSECTS
1512 Calhoun R Clyde ◎ 865-7234
1514 Pepsi Cola (Stge)
AIRLINE AV INTERSECTS
FRANKLIN AV INTERSECTS

19

BELMAR DR —FROM LINWOOD RD SOUTH 2 EAST OF S PATRICIA ST

ZIP CODE 28052
1500 Firestone Cemetery
1509 Thompson D Wayne ◎ 864-8854
1512★Heafner R
1513★Martin Larry ◎ 867-8987
1518 Mc Dougel W Earl ◎ 865-8139
1519 Payseur Craig C ◎
1521 Carithers Fred W ◎ 864-5180
LYNHAVEN DR BEGINS
1523 Daniels Billy F ◎ 865-1317
1524 Robinson Luther F ◎ 864-1424
1527 Barrett Donald T ◎ 864-7323
1530 Lee Weltha B Mrs ◎ 865-2710
1531 Purser Mickey A ◎ 865-0118
1536 Cloniger W Dean ◎ 864-1308
1537 Cox Collier C ◎ 865-4078
1542 Grant Thos A ◎ 865-0242
1550 Smith Claburn T ◎ 864-2055
1551 Hodge Julius R ◎ 865-2085
KENILWORTH DR INTERSECTS
1600 Lytton Caroll ◎
1601 Bright Harold E ◎ 865-9355
1606 Tatham Boyd W Jr 865-7197
1609 Adams Harold D washer repr ◎ 864-5218
1611 Clark Jack ◎ 864-3713
1612 Redano Rudolph R ◎ 367-5882
1620 Dixon C Stacy ◎ 865-3275
1621 Morris Byron ◎ 865-8944
GARLAND AV INTERSECTS
1700 Lathan Jean R ◎
1701 Gibson Thos E 865-0260
1708 German Edgar J ◎ 864-5771
1709 Turner Horace I Jr ◎ 864-7362
1714 Bentley Jerry M ◎
1715 Lewis Clyde I ◎ 865-4738
1720 Blanton Kermit Jr ◎ 865-9994
CHESTERFIELD CT BEGINS
1726 Wallace Wm H ◎ 867-7449
1729 Sparks Wm L ◎ 864-1911
1732 Cumbie Dalton L ◎ 865-8524
1740 Crisp Jimmy H ◎ 864-3342
1741 Pasour Raymond L ◎ 864-6743
KIMBERLY DR BEGINS
1800 Dalton W Herman ◎ 864-5968
1801 Houser Edison L ◎ 864-1689
1806 Keller Jacob C ◎ 864-3915
1807 Braswell Elton J ◎ 864-2087
1811 Edge Geo C ◎ 865-3377
OLD WEST LA BEGINS
1901 Edsel Joe L ◎ 864-6840
1909 Calder James E Home Repair 865-6086
Calder James E ◎ 865-5383
2000 Bell Carl J ◎ 864-6681
2005 Redding Dean ◎ 865-0443
2011 Beaver Luther ◎ 864-2598
2017★Phaup Raymond L Rev ◎ 864-6118

26

BELT DR (LOWELL)—FROM REDBUD DR EAST 1 SOUTH OF WILKINSON BLVD

ZIP CODE 28098
100 Price John 824-3304
101 Vacant
S MAIN INTERSECTS

John's Toy & Hobby Shop

Toys
Hobbies
Crafts

AKERS SHOPPING CENTER

TEL. 865-8141

1487 E. Franklin Blvd. (28052)

Gastonia Sheet Metal Works, Inc.

HEATING - AIR CONDITIONING
BUILT-UP ROOFING

Residential—Commercial—Industrial

1524 May St. (28052) for 24 HOUR SERVICE Phone 864-0344

ABLE PLATING CO., Inc.
HARD CHROME INDUSTRIAL PLATING
1245 N. Ransom St., P.O. Box 12566, 28052 Phone 864-7416

BELT DR (L)—Contd
110 King Ruth P Mrs ◎
112 Poteat Lula Mrs ◎ 824-1985
113 Myers Lester C Jr ◎ 824-1919
114 Bumgardner Louis J ◎ 824-2137
115 Maney John E Jr
116 Harper Clarence C ◎ 824-3813
118 Cain Charlie F ◎ 824-1190
119 Vacant
121 Latham Wm S ◎ 824-4561
122 Vacant
WILKINSON BLVD INTERSECTS

4

BELVEDERE AV N —FROM 924 DAVIS AV NORTH 1 EAST OF CHURCH ST

ZIP CODE 28052
100 Current Vera M Mrs ◎ 865-4273
101 Champion Andrew J ◎ 865-4216
102 Marley Wm C ◎ 865-8061
104 Brown Jeffrey A ◎ 865-8203
105 Herring Wm H ◎ 867-6169
106 Bolick Glenn E ◎ 867-7074
107★Pressley H K ◎
108 Vacant
109 Farris Dennis O ◎ 865-0992
110 Michael Ralph Y ◎ 864-0840
111 Bogucki Henry J ◎ 865-2711
112 Sprinkle Carrie S Mrs ◎
113 Wallace Alice S ◎ 867-7363
114★Edwardo Patricia 864-8688
115 Thompson Don B ◎ 865-5717
116 Hill Ernest M 867-8042
118 Guffey Laura J ◎ 867-6523
119 Harris Everett L ◎ 865-1037
120 Gladys Beauty Shop 867-6187
Curry Gladys T Mrs ◎ 867-6187
121 Huffstetler Hazel W Mrs ◎ 865-5743
123 Hoyle Foy C ◎ 864-1054
CRAIG AV INTERSECTS

4

BELVEDERE AV S (FAIRMOUNT PARK)—FROM 924 DAVIS AV SOUTH 1 EAST OF CHURCH ST

ZIP CODE 28052
100 Bolick Geo W ◎ 867-7893
101 Dolley Steph B Jr ◎ 864-1732
102 Parrish James M ◎ 865-2078
103 Fulbright Carl L ◎ 864-3316
104 Hughes Sidney ◎ 865-1822
105 Crowder Wilson F ◎ 865-8722
106 Robinson Earl W ◎ 865-3755
107 No Return
108 Williams J Gates ◎ 865-4856
111★Comcoppin Victor 864-8248
FRANKLIN BLVD INTERSECTS

112

E FRANKLIN AV INTERSECTS
215 Lee Wm D 865-8374
1001 Saine Geo D ◎ 864-5938
1006 Bell A Gilbert Jr ◎ 865-4403
1007 Brookshire James B ◎ 867-6095
1010 Spencer Freda G Mrs ◎ 865-4327
1011 Blakely David A ◎ 865-5894
1014 Hudson Rebecca P Mrs ◎ 865-5125
1015 Lowie Mittie B Mrs ◎ 865-3573
1016 Guller Jeffrey M ◎ 865-0042
1025 Canfield Robt C ◎ 865-1555
1028★Shauer Robt B
1029 Robinson Sloan S ◎ 865-5993
1030 Marlowe Earl E Jr ◎
1031 Littlefield Louise P Mrs ◎ 865-2127
1035 Vance John D ◎ 867-9934
1035½ Collins Avarice I 864-0725
1037 Whisnant Howard P ◎ 865-4057
EDGEMONT AV ENDS
1102 Akers John M ◎ 865-4566
1103 Summerrow T Edw Jr ◎ 865-1163
1107 Richardson Charles S ◎ 867-7915
1107½ Vacant
1111 Eaton Wm W ◎ 864-5682
1112 Atkins Ben E Jr ◎ 864-1047
1116 Taylor Geo D Jr ◎ 865-4336
1118 Carothers E Woodrow ◎ 865-1994
1119 Taylor Jack W Jr ◎ 865-2402
1123 Planer Saml R ◎ 865-2482
1127★Aleman Leonard
1131 Vacant
1136 Robinson Birdie B Mrs ◎ 865-4477
1137 Morgan Edna D Mrs ◎ 865-2413
1139 Holbrook Eliz M Mrs ◎ 865-8266
CUMBERLAND AV ENDS
1140 Andrews C D ◎ 865-2433
1141 Sherman Dora M Mrs ◎ 865-3262
1144 Weatherford Henry W Jr ◎ 864-7549
1147★Eppley Donald W 865-7780
S EDGEMONT AV INTERSECTS
1203 Anthony W Augustus ◎ 865-2483
1207 Johnstone Ruth D Mrs ◎ 865-0320
1208 Covington Van A ◎ 865-2709
1209 Shi Henrietta S Mrs ◎ 867-7593
1210 Fox Julius M ◎ 865-2026
1211 Johnston Loulie H Mrs ◎ 865-4834
1223★Ray Warren G 867-0896
1225★Lowe Maxine L 864-9563
1226★Ray Jessie D Mrs ◎ 865-2549
1227★Murray Franklin R ◎ 864-8033
1229 Funderburk Stahlee ◎ 867-6109
1233 Brackett Clyde ◎ 867-6120
1239 Moore Ethel S Mrs ◎ 865-3773
E FRANKLIN AV INTERSECTS

8

BERG AL —FROM 512 N MARIETTA ST EAST 1 NORTH OF E WALNUT ST

ZIP CODE 28052

16

BERGER AV S —FROM W RIDGE ST NORTH 1 WEST OF YORK RD

ZIP CODE 28052
3709 Vacant

McLean & Son FUNERAL DIRECTORS
MEMBER BY INVITATION NATIONAL SELECTED MORTICIANS
206 S. BROAD ST. (28052) GASTONIA'S OLDEST FUNERAL DIRECTORS DIAL 865-3451

Anthony-Adams Insurance Agency Inc.
YOUR Independent Insurance AGENT SERVES YOU FIRST
W. A. "TONY" ANTHONY, JR.
M. R. "CHUCK" ADAMS, III
DAVID A. JONES
AUTO
FIRE
LIFE
ACCIDENT
415 W. Main Ave.
P.O. Box 1986 (28052)
DIAL 864-8323

A. B. CARTER, Inc.
OPERATING CARTER TRAVELER CO.—MILL DEVICES CO.
TEXTILE MACHINERY and SUPPLIES
Hwy. 321 South
P.O. Box 518, 28052
Tels. 865-1201 and 865-1202

W. D. LEE & CO., INC.
TEXTILE MACHINERY
Specialist In No. 102 Foster and No. 44 Universal Winders and Supplies
Erecting and Overhauling Winders
Also Replacement Parts for Carding Spinning and Twisting Machinery
All Work Fully Guaranteed
Westgate Industrial Center
P.O. Drawer 12157 (28052)
TELS.
867-7242
864-0346

YOUR HOME TOWN BANK
Use Citizens National for All Your Banking Requirements
THE CITIZENS NATIONAL BANK
In Gastonia — Phone 864-3451

S BERGER AV—Contd
3710★Hawkins Ervin L
3712 Davis Fred
3715 Connor Wm L 867-5677
3802 Costner Leola ◎

19

BERKSHIRE DR —FROM LYNHAVEN DR SOUTH 1 SOUTHEAST OF EDGEFIELD AV

ZIP CODE 28052
1805 Pell Joe C ◎ 864-1350
1806 Taylor L Eug ◎
1809 Sawyer W Donald ◎ 865-6602
1817 Bradley Francis W ◎ 864-5022
1825 Hutchins Charles R ◎ 865-7273
1827★Thompson Tommy G ◎ 865-4892
1903 Shepherd Hubert L ◎ 865-2736
1904 Williams Ernest M ◎ 865-3569
1908 Wilcox Robin ◎
1911 Cabaniss Buford L Jr ◎ 867-9690
1916 Blaine Walter A ◎ 864-9503
1917 Vacant
1919 Allran Michl B ◎ 865-2558
1926 Ferguson James A ◎ 865-5689
1927 Haney Willard J ◎ 865-8224
1935★Gaeto John A Jr ◎

14

BERMUDA AV —FROM 1945 ELMWOOD DR EAST & WEST 1 SOUTH OF NIBLICK ST

ZIP CODE 28052

10

BERRY ST E —FROM 412 N PEAR ST WEST 1 NORTH OF E COLE ST

ZIP CODE 28052
1601 Vacant (1601-02)
1604★Barker Taylor ◎
1605 Barker Grady ◎ 864-1229
1606 Hansell Paul E ◎ 865-4727
1607 Brooks David O
1610 Vacant
1613 Paysour Mary E Mrs ◎ 865-3162
1616 Griffin Don W 864-8235
1617 Rhyne Hall L ◎ 865-8649
1618 Scott Larry K 865-9038

13

BESSEMER CITY RD —FROM 1900 W FRANKLIN AV NORTH 1 WEST OF WASHINGTON ST

ZIP CODE 28052
107★Mc Donald Gerald
108 Perry Ethel W Mrs ◎ 865-5143
109 Full Gospel Church
110 Hemphill Dee Mc K Mrs ◎ 865-3654
111 Vacant
OVERMAN AV ENDS
Rear Crumbley Trash Hauler 865-5062
201★Crumbley Charles W ◎ 865-5062
203 Philbeck Wayne
202 Calhoun Grace 867-7989
205 Vacant
206 Carpenter Esther M Mrs
210 Coleman James H 864-4426
212 Caldwell Lacy I 864-7095
215 Huffstetler Stanley Jr 867-8167
221★Bryant Lola H Mrs ◎ 865-5952
223 Holland Ferrie J Mrs ◎ 867-6937
225 Tom's Barbecue 867-9106
HAYNES AV ENDS
304 Tilson & Smith Exterminating Co 864-0796
308 Warlick Wm ◎ 865-5821
SMITH ENDS
MAXTON ENDS
404 Maney Luther J ◎ 864-3611
CRAVEN BEGINS
414 Van's Bar-B-Que 864-8016
415 Helen's Hair & Wig Styling 865-0971
415a Black Roland Heating & Cooling Inc 865-1375
Fedders Central Air Conditioning & Heating
501 Dalton Amos ◎ 867-7973
505★Mc Curry Arth 864-8640
507 Sosebee Joseph M ◎ 864-2768
508 Morrow Robt L ◎ 865-2654
510 Alexander Wm G
WHITE BEGINS
511 Barnes Wilma H Mrs 865-4282
601 Morris James L ◎ 865-5456
602 Sykes Geo R
603 Shubert Frank ◎ 865-2218
605 Alexander Jack W Jr 865-9198
608 Bell Clifford L ◎ 867-6983
BLACK BEGINS
701 Abernathy Carl E ◎
704 Ammonds Sam J ◎
705 Kester Wm H ◎
706 Hoffman James E ◎ 865-4478
707 Guffey Fred G ◎ 865-5111
708 Tarpley Geo H 867-9874
709 Bridges Paul R ◎ 867-6049
710 Long Spindle & Machinery Co 864-4506
Ropat Textile Wood Products woodworking 865-0351
GRAHAM RD INTERSECTS
802 Plain & Fancy Fabrics Shop 867-4138
807 Shepard James E
808 Young Clifford E
810★Evans Sheridan
811 Vacant
815 Falls Mamie J Mrs ◎ 867-7165
815½ Jolly Evelyn
817 Vacant
817½ Childers Thurman 865-9722
824 Vacant
825 Hendricks John W ◎
828 Baker Connie N Mrs
830 Ledford Charles H 864-1702
832 Kenley's Self Service gro 865-3669

VOLKSWAGEN OF GASTONIA, Inc.
SALES SERVICE
Phone 864-6746
2119 Wilkinson Blvd. (28052)

T. Q. HOWE'S GARAGE INC.
WRECKER SERVICE ESTABLISHED 1920
General Auto Repairing-Truck and Tractor-Wheel Aligning-Battery Service
107 E. 8th AVE., 28052 PHONE 865-1361

Gaston Memorial Park & Mausoleums

1200 S. NEW HOPE RD. OPPOSITE N.C. ORTHOPEDIC HOSPITAL (28052)
WESTVIEW GARDENS, EDGEWOOD RD., BESSEMER CITY, N.C.
PHONES 865-9521 and 867-6441

BESSEMER CITY RD—Contd
835 Webb Edwin Y Jr ◎ 864-1076
ARKRAY BEGINS
837 Myrtle School Exxon 867-9414
CRESCENT LA BEGINS
900 Gulf Life Insurance Co 867-4497
901 B & R Bar-B-Que Restaurant 867-9373
902 Jim's Barber Shop 865-8763
902½ Bess Cregg Building Inc real est 867-9534
903 Orkin Exterminating Co Inc 864-0311
904 Love Dalton K
905 Discount Fabric Outlet 867-4297
905½★Bright Charles ◎ 867-0983
906 Chapman Tom J ◎ 865-2431
907 Gastonia Upholstering Co 864-1076
908 Bridges Geneva D Mrs ◎ 867-7088
910 Frisbee Marion R
912 Brown Lillie P Mrs 867-7471
SUNSET AV INTERSECTS
1000 Bradshaw Henry A ◎ 865-5396
1004 Sellers Paul E ◎
1006 Howell Lizzie C Mrs ◎ 867-5166
1007 West End Hardware (stge)
1009 West End Hardware 864-2106
1011 Piedmont Brush Co Inc tex brushes 867-7888
1012 Mincey Floyd S ◎ 867-6245
1013 Vacant
MILTON AV INTERSECTS
1101 Vacant
1102 Mincey Food Mart 865-2321
1104 Quick Way Cleaners & Laundry 867-6141
1105 No Return
1107 Dixon Andrew C 865-2280
1113 Vacant
1115 Moose Motor Mart used car sales 864-7481
1117 Caper House (gros-gas)
1119 Thomas Realty Co 865-6115
ROSS ST BEGINS
1120 Consolidated Coin Catering cafeteria 865-2606
Textiles-Inc (genl ofcs) 865-2341
Textiles-Inc (Synthetic Div) 864-3494
Threads-Inc 867-7271
1127 Kelley G Clayton 865-0419
1135 Myrtle United Methodist Church 865-0000
MYRTLE BEGINS
1205 Higgins James S Rev 865-2198
1207 Citizens National Bank (Northwest Branch) 864-7748
1208 Dockery's Phillips 66 Service Station 864-2905
NORTHWEST BOULEVARD BEGINS
1250 Chaney's Restaurant
1301 Lowe's Of Gastonia bldg sups 867-4441
bx309 Shannon Robt L ◎ 864-6453
bx67 Shannon Etta F ◎ 864-1674
Shannon Earl H Rev ◎ 864-2382
INTERSTATE 85 INTERSECTS
Walker's Gulf Service Center 629-4844
Shannon-Bradley Shell Self Service
SHANNON-BRADLEY RD INTERSECTS
Gamble Worth ◎ 864-2955
Gamble Ethel S ◎ 867-7140
Gamble's Antiques 865-4984
Mantooth's Exxon Service & Grocery 867-9213
Guthrie Machine Shop Inc 864-3289
Heavner M S ◎ 864-3102
Gamble Thos W ◎ 864-2700
Butler W L 864-6319
Gamble Henry W ◎
Gamble Frank R ◎ 864-2156
Gamble Ethel Mrs ◎ 864-2131
Mantooth Arth B ◎ 864-3196
Good Will Sales Inc 864-2656
Gates Service Station m raymond helms mgr 629-9154

10

BETHLEHEM AV —FROM 427 SEAPARK CIR EAST 1 SOUTH OF WILEY AV

ZIP CODE 28052
2102 Bouldin James T
2104 No Return
2105 Bethlehem Bapt Ch annex
2106★Passmore Jimmy
2108★Whitted Willard W
2110 Vacant
NEW HOPE RD INTERSECTS

14

BETTY ST E —FROM 1114 UNION RD NORTHWEST 3 SOUTHWEST OF OSCEOLA ST

ZIP CODE 28052
597 De Long Raymond E ◎ 864-0481
598★Wells Bessie H Mrs ◎ 867-8221
599 Scroggs Wm E ◎ 865-4176
600★Warner John W ◎ 867-8241
601 Teague Frank 865-8780
604 Pruett Hal
605a Canipe Betty C 867-8466
605b★Brooks Odessa R
607 Sparks Wm
609 Austin Joseph C ◎ 865-5160
612 Miller Charles V ◎ 864-9864
ANDERSON BEGINS
701 Teague Nathan M 864-8085
703 Featherstone Purvis L ◎ 864-7183
704 Philbeck Howard ◎ 867-0177
706 Yarborough Evelyn A Mrs ◎ 865-8603
UNION RD INTERSECTS

4

BEVERLY DR N (SUNRISE PARK) FROM E FRANKLIN AV NORTHEAST 5 EAST OF S CHURCH ST

ZIP CODE 28052
11 Hampton Jane D Mrs ◎ 865-2102
CIRCLE DR ENDS

GASTONIA FIRE EXTINGUISHER CO. INC.
A COMPLETE LINE OF DRY AND CHEMICAL FIRE EXTINGUISHERS
Hand Portables
Wheeled Units—Marine
Stationary Units
Automatic Restaurant Systems
Kings Mountain Hwy. (Hwy. 29) P.O. Box 71 (28052)
Tels. 867-7990 and 867-8981

CITY LUMBER CO.
Serving Gastonia Since 1920
"From the Foundation to the Roof"
733-39 N. Marietta St., P.O. Box 838, 28052
Tel. 867-7208

Oscar Doster Realtor
SALES—RENTALS—APPRAISALS
"Key To Your Real Estate Needs"
REALTOR
TELS.
Sales: 864-3431
Rentals: 867-4456
428 W. Franklin Blvd. 28052

BUICK
LYTLE Buick INC.
OPEL
327 EAST FRANKLIN BLVD., P.O. BOX 957 (28052) TEL. 865-2388

N BEVERLY DR—Contd
203 Canipe Boyd N ◎ 865-5498
204 Bowden Rose B Mrs ◎ 864-2277
206 Gilmore John F Jr ◎ 865-5770
207 Belton Walter D Jr ◎ 865-3242
213 Carter Wm B ◎ 865-1676
WAYSIDE PL INTERSECTS
301 Falls Paul S ◎ 867-6650
305 Humphries Wm C ◎ 864-9136
307 Hawkins Vernon ◎ 865-5014
309 Hooper Charles ◎ 867-6247
MC CORMACK AV INTERSECTS
401 Hooks Ferrie R Mrs ◎ 865-5255
403★Thorn David G
407 Putnam Wade H Jr ◎ 865-5090
409★Smith Larry D ◎ 865-2838
ASH AV BEGINS
PEARL INTERSECTS
501 Stegall Rose M Mrs ◎ 867-7493
502 Bergmann Russell ◎ 865-1580
503 Sams Geo W ◎ 867-6504
504 Vacant
505 Ferguson Roy H Jr ◎ 865-2027
506 Sanders Florence C Mrs ◎ 865-7751
507 Harris Larry L ◎ 865-4195
508 Wallace Dorothy M Mrs
509 Smith James H ◎ 867-7574
510 Mc Swain Drurry R ◎ 865-2824
511 Setzer Jack S ◎ 865-4218
513 Denton Lewis R ◎ 864-8061
514 Shoemaker Art L ◎ 867-7200
516 No Return
517 Wilkinson Lenna M Mrs ◎ 864-1298
518 Cox Wm B ◎ 865-5388

7

BICKETT AV —FROM 100 E 5TH AV NORTHEAST & SOUTH IN SEMI-CIR

ZIP CODE 28052
108★Mc Caw Arnold
110 Mc Caw Albert A ◎ 867-8614
111 Vacant
112 Gordon Lester H ◎ 864-1797
114★Camp Joseph 867-1968

23

BIGGERS AV —FROM 1300 N YORK ST EAST (AND WEST 2 BLKS) 1 NORTH OF NORMENT AV

ZIP CODE 28052
201 Burroughs Frances F Mrs 865-9253
205 Love Asbury Jr
206 Vacant
209 Brown Wm S ◎ 864-5979
210 Jamison Dewey A Mrs ◎ 865-0373
212 Woods Henry
214 No Return
216 Coleman Daisy
YORK INTERSECTS
304 Hoover Isaac
305 Wright Cora E ◎
306 Kennedy Will 865-3064
307 Watson Charles
309 Clark Martha E
310★Jones Laura L
311 Woods Addie G
312 Morris Jessie T Mrs ◎ 865-5641
313 Adams Saml
403★Dee Eliz Mrs 864-9872
405 Duckin Annie B Mrs 864-1224
407★Jackson Johnny

16

BILLINGS ST —FROM YORK RD WEST AND SOUTH 1 SOUTH OF DAVIS PARK RD

ZIP CODE 28052
5 Wiggins Earl F
6 Vacant
7 Lanier J D
8 Vacant
9 Lanier Johnny 865-2752
10 Vacant
11 Thomas Raleigh
12 Vacant
13 Stone Clyde H
14 Adair John B
20 Hagan Michl L
32 Price Gordon

27

BIRCH ST (LOWELL)—FROM 613 W 1ST ST NORTH 1 WEST OF ASH ST

ZIP CODE 28098
300 Walters Johnny
301 Chastaine Johnny A ◎ 824-3289
304 Wilson Theo
305 Huffstetler Woodrow 824-1100
308 Bentley E D ◎ 824-3270
309 Runion Wm R ◎ 824-2075
312 Brady Lola M Mrs ◎ 824-1901
313 Dameron Robt R ◎
OAKLAND INTERSECTS
401 Caldwell Beatrice W Mrs ◎ 824-3108
415★Franklin Geraldine 824-9540
416 Poole Ida W Mrs ◎ 824-1298
417 Russell David F ◎ 824-2212
418 Buchanan Lewis D ◎
419 Mc Daniel Walter R ◎ 824-2160
421 Adams Monroe P ◎
500 Walker John R ◎ 824-2771
501 Mc Daniel Russell L ◎ 824-1806
503 Hall Lewis B ◎
504 Armstrong Clara A Mrs ◎ 824-1206
505 Tippins Wm V
508 Bingham John H ◎
509 Messer James M
510 Leathco James 824-3673
511 Baker Turner W
513★Allen Betty Jean
517 Vacant

GASTON COLLEGE
"A Comprehensive Community College"
Liberal Arts
Engineering Technology
Vocational and Health Education
Continuing Education
TEL. (704) 922-3136
NEW DALLAS HWY. 321 NORTH
DALLAS N.C. (28034)

TEXTILES-INCORPORATED
THREADS-INCORPORATED
GASTONIA, NORTH CAROLINA

WILSON TRANSFER COMPANY, Inc.
"Superior Service Since 1916"
COTTON AND TEXTILE WASTE
Serving: Mississippi - The Carolinas - Georgia - Tenn. - Va. - Alabama
712 W. Airline Av. 28052—Tel. 867-6308 Charlotte, N.C.—Tel. 825-2090

16

BIRCHFIELD LA —FROM 2638 GOBLE RD EAST SOUTH AND WEST 1 NORTH OF MIDWAY ST

ZIP CODE 28052
2645 Bolick James H ◎ 864-8692
2701 Manus Ella N Mrs ◎
2702 Dellinger Addie M ◎ 864-2059
2705 Crump Lois Z Mrs ◎
2710 Lewis Mary D Mrs ◎ 864-6389
2711★Bolin Roy
2715 Medley Rufus A
2720★Medley Rufus E 864-0589
2724 Moody Charles J Jr ◎ 864-7455
2725★Kelly Blonnie P Mrs
2728 Burch Elisha ◎
MIDWAY INTERSECTS
2801 Small James C ◎
2804 No Return
2808 Rhyne Rudy A ◎ 867-5192
3001 Poteat E G 865-6696
3008 Michaels J A 864-6646
3013 Hullett P L ◎ 864-0857
3014★Birchfield Johnnie ◎
3016 Pinkney Trailer Park 865-3690
Mc Swain Billy J ◎
Mc Swain James P ◎ 864-3881
Saunders Wm F ◎ 865-7524
3018 Carswell Annie M

13

BLACK ST —FROM 605 N BESSEMER CITY RD SOUTHWEST 1 WEST OF WHITE ST

ZIP CODE 28052
607 Davis Geo C Jr ◎ 865-0425

29

BLACK ST (LOWELL)—FROM 27 LINEBERGER ST NORTH 2 EAST OF N MAIN ST

ZIP CODE 28098
1 Walker Donald N ◎
3 Bowlin Max L ◎ 824-2487
3½ Bowlin Max Body Shop
4 Ruppe Jack ◎ 824-3484
5 Godwin Wilbur T 824-3330
6 Dockery Blanche G Mrs 824-2626
7 Fulbright John A ◎ 824-1997
8 Dockery Blaine
9 Foster B C 824-4471
10 Bowan Kay P Mrs 824-9706
11 Overman Frances C Mrs ◎ 824-3940
12 Mc Swain Zane G 824-3785
13 Gosnell N Eugenia
14 Bumgardner Fred H ◎ 824-4298
15 Atchley John W 824-3934

110

BLACK SPRING DR (MORNINGSIDE PARK)—FROM 2340 E BRANCH AV NORTH

ZIP CODE 28052
(NUMBERS ESTIMATED)
802 Waldrep Charles L ◎ 864-8983
804 Warren Wm H ◎ 865-3161
805 Bivens Robt L ◎ 864-5922
808 Wallace Walter C ◎
809 Walker Jerry L 864-6349
810 Beam John B ◎

19

BLACKWOOD ST —FROM 2021 LINWOOD RD SOUTH AND NORTH 2 EAST OF DAVIS PARK RD

ZIP CODE 28052
EASY AV BEGINS
1239 Fritton Wm L ◎ 865-0805
1240 Bradley Mc Kee Jr ◎ 864-2458
1241 Queen Richd S ◎ 865-6891
1243 Bridgeman Harry C ◎ 865-4767
1245 Hollifield Lee M ◎ 864-5925
1247 Wall John M ◎ 864-8972
1249★Miller Gilbert L ◎ 865-8059
1251 Miller
1272 Bradley Arth C ◎ 865-5835
1504 Smith Charles L ◎ 864-3782
EASY ST BEGINS
1508 Alexander Novilla S Mrs 865-8654
1509 Christenberry Richd K ◎ 865-6176
1510★Edwards Earl
1516 Burr Robt A ◎
1521 Thomas James R ◎ 864-8802
1527 Stanley Edith C Mrs ◎ 865-5960
UPTON AV BEGINS
1601 Smith Farrell H ◎ 864-2531
1604 Wise J Guy ◎ 864-6449
1612 Sanders Verla E Mrs ◎ 865-1407
1613 Spencer Wilburn ◎ 865-5850
1616 Stiles Floyd O ◎ 864-6402
1619 No Return
1622 Sosebee Wayne R ◎ 865-0408
GARLAND AV INTERSECTS

17

BOLDING ST S —FROM 2415 W FRANKLIN AV SOUTH 1 WEST OF S MYRTLE SCHOOL RD

ZIP CODE 28052
103 Gamble O'Neil J ◎ 865-8044
116 Ledbetter Louise W Mrs ◎ 865-2714
117 Vickers Edw Y ◎ 864-3974
119 Harstin Bynum L 864-9852
122 Craven Marvin Jr ◎ 865-5876
123 Foy Edgar S ◎ 865-5060
137 Simmons Joe D ◎ 865-0108
200 Bolding Shirley P ◎ 867-7374
212 Dellinger Howard G ◎ 865-1987
234 Dellinger Jean S Mrs

Kelly Clemmer Construction Co.
Office - 409 W. Main St. P.O. Box 541
Dallas, N.C. (28034)
Phone 922-4562

DRUGS
BROWN MEDLIN
DRUG STORE
1514 S. YORK ST. 28052
TEL. 867-6356
We Deliver

GASTONIA UNITED OIL CO., Inc.
OIL AMOCO PRODUCTS—FUEL OIL DELIVERY
2766 E. Ozark Ave., P.O. Drawer 68, 28052 Tel. 824-3561

S BOLDING ST—Contd
CITY LIMITS
424 Reep Robt E Jr ◎ 864-7494
430 Rodden Vernon L ◎ 864-2424
431★Sisk Arth V
436 Heffner Cecil ◎ 865-2724
437★Rhodes Ronnie ◎
442 Norman Richd H ◎ 865-9731
443 Faulkner Charles B ◎ 864-2838

13

BOND AV (ARKRAY MILLS VILLAGE) FROM 423 CRAVEN ST WEST 1 SOUTH OF BROWN ST

ZIP CODE 28052
904 Haney Floyd L 864-5213
912 Vacant
916★Seagraves Clifford
920★Newon Leon
926 Vacant
930★Davis Della
936★Bradshaw Joseph
946 Cato John E
952 Vacant
960★Jordon Perry ◎
968★Mc Nair Freddy ◎ 867-0613
986 Vacant
MC GUIRE AV INTERSECTS
992 Price James B ◎ 864-1737
998 Bryant D Edw ◎ 865-8973
1000 Hice Hazel G Mrs 865-0469
ARKRAY INTERSECTS

18

BOOKER ST (RANLO)—FROM 1405 REDLAND DR WEST 1 NORTH OF LONG AV

ZIP CODE 28052
2700★Torrence Juanita J Mrs
2702 Franklin Booker T ◎ 824-3838
2706★Moore James R
2708★Mc Knight Mary
2710★Williams Bernice
2712 Johnson Rosie D ◎
2714 Neely Jake ◎ 824-2814
2716★Gardin Minnie ◎
2717★Steen Foster 824-3617
2722 Crump Dewey R ◎ 824-4745

24

BORDER ST W (DALLAS)—FROM 424 S MAPLE ST SOUTHWEST 1 SOUTH OF ROBINSON ST

ZIP CODE 28034
402 Vacant
403★Grant Faye ◎ 922-5589
409 Cloninger Geo N ◎ 922-3372
410 Vacant
LORRAINE BEGINS
RIDGE ENDS
PINE ENDS
601 Arrendale Harold ◎
603★Bridges Marvin
605 Cordell Thurman L ◎ 922-4632
702 Abernathy Johnny ◎ 922-7989
704 Armstrong Ray ◎ 922-7248

11

BOULWARE AV —FROM 1324 N HIGHLAND ST WEST 1 NORTH OF CAMERON ST

ZIP CODE 28052
709 Robinson Joseph N Jr ◎ 864-3504
711 Adams Henry Jr ◎ 865-6343
712 Blair Andrew W ◎ 865-4505
718 Massey Floyd A ◎ 867-7881
721 Moore David L ◎ 864-5850
724 Davis Irvin S ◎ 865-5139
PINEHURST INTERSECTS
801 Smith Norman A ◎ 865-0849
806 Pharr Ernest E ◎ 864-8481
812 Deese Eug L ◎ 864-0200
818 Reed O'Neal H ◎ 865-0738
WELDON INTERSECTS

5

BOYCE ST N —FROM 510 W AIRLINE AV NORTH 1 WEST OF N CHESTER ST

ZIP CODE 28052
208 Genuine Parts Inc whse
210 Brady Ralph J ◎
212 Fugat Donald
214★Woody Ralph M ◎
222 Yancey Wm C ◎ 865-5390
222½ Vacant (2 Hses 222½-24½)
224 Bell John O ◎ 864-3597
228 Ellis John
RANKIN AV INTERSECTS
303★Kendrick Kate Mrs 864-5238
303½ Vacant
305★Gilmore Ada 864-2745
306 Maney Robt D
308★Wright Eliz
310★Wade Joseph 864-8118
312 Lymann Robt 865-1486
313 Porter Marcus H ◎ 867-6943
314★Reid Allen
317 Baugh Lenox L ◎ 867-6089
319 Goodson Farrie B Mrs 867-7340
GRANITE AV INTERSECTS
403 Adams Thos C 865-8682
407 Mc Cleave Jordon 864-1811
409 Jenkins Queen E
411 Hall Urie 865-3707
413 Lewis Arnie C
413½ Elkins Virginia E Mrs
LINCOLN AV INTERSECTS
BRADLEY AV INTERSECTS
ALLISON AV INTERSECTS
716 Reid E Walker Jr 865-0034
718 Fewell Martha W Mrs
720 Armstrong Horace

GASTONIA
QUALITY Glidden PRODUCTS
PAINT CENTER
Serving Residential Maintenance and Industrial Trade
Aerosol Packaging
729 E. FRANKLIN BLVD. (28052)
Phone 864-6783

Lighting Inc.
Fixtures Indoor And Outdoor
Bathroom Accessories
Gifts
Dial 704/ 865-2339
AKERS SHOPPING CENTER
1405 E. FRANKLIN AV. (28052)

PROVIDENT
LIFE AND ACCIDENT
Insurance Company
ALL FORMS OF GROUP INSURANCE
316 S. Marietta St., P.O. Box 2048, 28052 Tel. 864-5775

GRAY INDUSTRIAL STEAM, LTD.
Industrial Steam and Heating Supplies - Boilers - Pumps - Automatic Steam Plant
BOILERS
855 N. Marietta St.
P.O. Box 3997, Akers Station (28052)
SALES and SERVICE
Tels. 865-3565 and 864-8346

N BOYCE ST—Contd
722 Seigle Robt E 865-8963
724 Davis Fred ◎ 865-5306
HARRISON AV INTERSECTS
804 Crawford Edgar B ◎ 865-0091
806 Mitchell Maggie W Mrs
DAVIDSON AV INTERSECTS
903 Triplett Bessie H Mrs ◎
904 Mc Kesson Nancy W Mrs 864-4116
907 Rozzell Mary E Mrs ◎ 864-4763
908 Armstrong Faye B 864-4805
909 Shaw John ◎ 865-5134
910 Lindsay Thos J 864-0164
911 Mc Clure Claude J
915 Wilson Ruth A Mrs ◎
918 Brown Frank
919 Pettus Reverand ◎ 864-4148
921 Gilmore Pauline Mrs ◎ 865-5350
NORMENT AV INTERSECTS
1002 Vacant
1003 Ward Benj ◎ 865-8182
1004 Vacant
1005 Perkins Benj S ◎ 864-4366
1009 Mc Gill John E ◎ 865-8802
1013 Sadler Charlie C 864-6444
1015 No Return
1019 Mills Chapel F B H Church Of God
LENOX AV INTERSECTS
1201 Lindsay Willie E 865-8311
1203 Boyd Jeffrey B ◎ 865-4425
1205 Adams Dorothy M 865-7464
1206 Hinton Annie L ◎ 864-5693
1208 Mc Cluney Andy ◎ 865-5183
1209 Woods Lindsay ◎ 865-8707
1210 Stringfellow Annie P Mrs ◎ 865-8882
1211 Smith Jimmy ◎ 865-5981
1212 Jackson Alene
1213 Tinney Biner W Mrs ◎ 864-2174
1214 Jackson Ruby Mrs ◎ 864-9869
SYCAMORE AV INTERSECTS
1301 Rippy Wm ◎ 865-8192
1302 Sadler John A ◎ 864-1836

21

BOYD ST N —FROM 1318 GASTON AV NORTHWEST 1 WEST OF SCRUGGS ST

ZIP CODE 28052
ROSEWOOD LA BEGINS
314 Stuart Wade E ◎ 865-4646
315 No Return
316 Yelton Frank ◎ 864-4705
317 Noblett Pearl B Mrs ◎ 864-8019
318 Black Amos T ◎ 865-3960
319 Champion Loy J ◎ 865-5349
320 Long Mary K Mrs
322 Swanson Myrtle B Mrs ◎
RANKIN AV INTERSECTS
402 Mc Bee Lunette B Mrs 864-5243
404 Roper Martha ◎
405★Bryson Jerry K
406 Jones Horace A ◎ 865-2427
407★Glover Roger
408 Heavner Esther L Mrs ◎ 864-6459
409 Teague Barbara F
410 Lewis Mary 865-2746
411 Pike Charles R ◎
412★Moulds Ruth T Mrs ◎ 865-0635
BEECHWOOD ST BEGINS
JAY ENDS
WALNUT AV INTERSECTS

9

BOYD ST S —FROM 1323 W 2D AV SOUTH 1 WEST OF S VANCE ST

ZIP CODE 28052
302 Piedmont Textile Repair 865-1585
2D AV INTERSECTS
401★Davis Kenneth
403 Mc Carver James A ◎ 864-7530
405 Allen Laura S Mrs Mrs ◎ 864-2784
407★Sawyer Ronald B ◎ 864-0946
410 Matthews Coyt W ◎
411 Lowe Charlie L ◎ 865-8623
417★Collins Ruben
4TH AV INTERSECTS
HOOPER AV ENDS

22

BRADFORD HTS —A RESIDENTIAL SECTION SOUTHEAST OF THE CITY

22

BRADFORD ST —FROM 1ST ST SOUTH 1 EAST OF HOFFMAN RD

ZIP CODE 28052
1703★Alexander John ◎
1712★Kennedy Andrew
1717 Thompson Cleo M Mrs ◎
1722 Watson Clyde ◎ 865-9721
1723 Gilmore Geo L Jr 865-8322
1726 Boyce Nancy L Mrs ◎
1727 Mason Geo ◎ 867-7879
1728 Lipscomb Fred A ◎ 865-5687
1732 Armstrong Theo Jr ◎ 864-6145
1800 Glenn Clifton ◎ 864-6273
1804 Gordon Walter ◎ 865-2226
1806 Davis Johnnie M Mrs ◎ 864-0538
BROWN ST ENDS
1838 Mc Miller Grady S Jr
1848 Phillips Susan
1852 Hemphill John H 867-5178
TORRENCE AV ENDS
2901 Glenn Geo R
2902★Swaringen Pete R
2905 Moore Thos B 867-1136
2907★Pitts Granville
2909★Brice Robt A
2910★Evans James
2911★Gardin Margt
2915★Neal Marshall
HUCKLEBERRY LA BEGINS
3005 Foster Neal 867-5905
3007 Lipscombe Clara R Mrs 865-8597

Sherrill Industries, Inc.
SPECIALIZING IN PRECISION LOOM PARTS
Plant: Dallas — Cherryville Hwy. (Hwy. 277), Dallas, N.C.
P.O. Box 578, Gastonia, N.C., 28052
Tel. 922-7871

AMERICAN ACADEMY OF HAIR STYLING

Visual and Auditory Instructions
FREE Placement
Supervision by Experts
AMPLE PARKING
DIAL 867-7981
1404 W. Franklin Blvd. (28052)

SMITH CHEVROLET CO., Inc.
KEEPING YOU FIRST
CHEVROLET
KEEPS US FIRST
438 W. Franklin Blvd. 28052
Phone 864-8301

GARLAND HENDERSON SIGN CO.
ALL TYPE SIGNS
Tels. 864-2448 and 824-9538
Garland Henderson
531 S. Myrtle School Rd.
Lanny Henderson
Gastonia, N.C. (28052)

SUMMEY BUILDING SUPPLY INC.
COMPLETE LINE OF BUILDING SUPPLIES
AUTHORIZED FABRICATORS OF ROOF TRUSSES — Manufacturers of Modular Living Units
Dallas, N.C. (28034) Tel. 922-7886
1000 Philadelphia Church Road
Charlotte, N.C. Direct Line Tel. 825-3491

BRADFORD ST—Contd
3009 Burris J W 864-9395
TITMAN RD INTERSECTS

8

BRADLEY AV E —FROM 622 N MARIETTA ST EAST 2 NORTH OF E WALNUT AV

ZIP CODE 28052
100 Powell Loretta W Mrs
102 Wilson Martha C Mrs

23

BRADLEY AV W —FROM 700 N MARIETTA ST WEST 2 NORTH OF W WALNUT AV

ZIP CODE 28052
106 Kendrick Grier Z ◎ 867-7786
108 Lucas Annie P Mrs ◎ 865-0218
110 Byers Ianthia Mrs 867-6709
112 Davis Wm A
116 Honor Cath M Mrs ◎
LOGAN ST INTERSECTS
118 Mc Collum Jasper ◎ 864-2280
119 Meeks Ervin 865-6069
119½★Hoover Freddie
120 Farris Manuel H ◎
122 Rambert Estelle E Mrs 865-0244
124 Darby Mary A Mrs 865-2518
125 Williams Henry 865-0072
FALLS INTERSECTS
201 Ramseur Otis N 867-9828
202 Foster Geo ◎ 865-4579
203 Bryant Helen J Mrs ◎ 867-9933
204 Cassell Beulah ◎ 864-5897
204a Poag Edgar ◎ 867-7332
206★Huskey Estelle Mrs
206½ Poag Edgar III
207 Walker Thelmore M Rev 867-5690
208 Mc Clure Tom ◎ 865-5819
209 Edwards Louella S Mrs ◎
210 Moss Wm ◎ 864-0900
211 Sherrill Bertha L Mrs ◎ 864-9108
212 Friday Violet
213 Mc Clure Dave ◎ 865-0575
214★Lindsay Theo R
215 Holland Elmer 865-2209
216 Mackey Pearline B Mrs
YORK INTERSECTS
MORAN INTERSECTS
BOYCE INTERSECTS

5

CHESTER INTERSECTS
504 Threats Carrie B Mrs 865-7698
505 Vacant
506★Montgomery Vonnie
509 Sanders James S
510 Latham Joshua 864-0705
511 Mc Collum Robertson
512 Means James Jr
513★Swann James A
514 Conner Levi 864-4834
515 Mc Moore Sammie 864-1004
516 Means Ida J Mrs
518 Vacant
524★Smarr Geneva H Mrs 865-7140
526 Burris Odell
528★Pendergras W
530★Tate Lula
MORRIS INTERSECTS
600★Carsey Jerome
602 Roseboro Frank L 865-8075
604 Durham Annie B Mrs
606 Hamilton John Jr 864-3092
608 Mc Knight Maggie E 865-7547
610★Byrd Roy
612 Whitesides Blanche S Mrs
614 Hester Grady
615 Brice Geo L Rev ◎ 865-0285
617★Jackson Bessie ◎ 867-5868
618 Mc Caskill Boykin C Rev ◎ 864-9237
619 Rainey Lucille S Mrs ◎ 864-5317
620 Ward Howard ◎ 864-4470
621 Johnson Luther ◎ 864-3603
622 Smarr James M ◎ 865-2060
623 Gary Willie Jr
624★Gilmore Daisy
625 Triplett Eliz S Mrs ◎ 865-8391
PRYOR INTERSECTS

13

BRADLEY RD —SEE SHANNON-BRADLEY RD

21

BRADLEY ST —FROM 1503 W DAVIDSON ST SOUTHWEST AND NORTHWEST 1 SOUTH OF PINE ST

ZIP CODE 28052
800 Shalp Bobby G 867-1504
801 Vacant
802 Webb Arth Jr ◎ 865-1022
803★Phillips R Wayne 864-9238
805 Sherrill Hattie K Mrs ◎
Rear Vacant
806 Jenkins Heights Tabernacle
807 Phillips Cliford C ◎ 867-8947
808 Vacant
809★Lindsay Ernest ◎ 865-5308
809½★Smith Bertha
810 Grigg Maurice S ◎ 864-9140
811 Campbell Henry ◎ 864-7397
812 Detter Floyd W
814 Wilson R L
815 Vacant
901 Hampton James L ◎ 864-7375
902★Brooks C Isaac 867-5914
903 Shell Lillie G Mrs ◎ 865-8034
905 Price Edw H 864-4869
907 Tapp Lawson G ◎ 865-5530
RHYNE DR INTERSECTS
PINE INTERSECTS
1107 Wooten Hubert ◎ 864-1238

PETTY MACHINERY SALES, INC.
MACHINE TOOLS NEW-USED
MACHINE SHOP EQUIPMENT
MILLING MACHINES
DIAL 864-7886
509 E. MAIN AV. P.O. BOX 1741 (28052)

SISK FUNERAL HOME
730 Gastonia Highway
Bessemer City, N.C. 28016
TELEPHONE 629-2255

NEW CONSTRUCTION—COMMERCIAL and RESIDENTIAL
JAMES E. FULGHUM
GENERAL CONTRACTOR
1103½ S. MARIETTA ST., 28052 PHONES: OFFICE 864-8071—RES. 825-5594

BRADLEY ST—Contd
Rear★Wooten Ronnie
1108 Best Gladys D Mrs
HUNSINGER AV INTERSECTS

14

BRANCH AV E —FROM S MARIETTA ST SOUTHEAST 1 NORTH OF SEMINOLE ST

ZIP CODE 28052
27 Huffstetler Mamie R Mrs ◎ 865-8030
28 Dover Lucy H Mrs ◎ 865-8453
43 Oates J Meek ◎ 865-1614
44 Rimmer Ernest D ◎ 865-7957
45★Ledbetter G ◎
51 Community Washerette 867-9232
PERKINS INTERSECTS

110

2300 Federated Mutual Insurance Co 864-4324
Aiken Jerry W ◎ 864-4324
2301 Leonhardt Wm C ◎ 864-5410
2303★Jones Bob
2304 Birt Bobby O ◎ 864-6318
2305★Griffin Jack ◎ 867-6645
2306 Stowe Lawson H ◎ 865-4304
2307 Walker Harvey S ◎ 865-4545
2311 Gaddis F Melvin ◎ 864-3058
2321 Clary Gordon C ◎ 865-8745
2326 Stowe Harold C ◎ 864-4491
2340 Carpenter Miles L ◎ 865-5603
2344 Phillips J Ralph Hon ◎ 865-2823

18

BRANCH AV N (RANLO)—FROM 2739 E LONG AV NORTH 1 WEST OF SPENCER MOUNTAIN RD

ZIP CODE 28052
(NUMBERS ESTIMATED)
1208 Lundy Caney S 824-2658
1210★Layel Mickey 824-3173
1211 Ranlo Trailer Park No 2
★Green Eula M
1 Stiles Joann
2 Smith Peggy
3 Crawford Clarence
4 Meeks Nelly
5 Morton Vernie
6 Vacant
7 King Joe
8 Prater Jack
9 Barnes Loretta
10 Vacant
11 Jenkins Wm
12 Hayes Shirley
14 Balew Geo
15 Lane Sandra
16 Tullock Ralph
1212 Ranlo Trailer Park No 1 824-3009
LOTS
1 Vacant
2★Case David
3★Young Fred
4★Holland Wm
5★Hamrick John
6★Thomas Ruby
7★Sheaff Eliz
8★Carter Rodney
9★Williams June
10★Graham E J
11★Brisson Neill
12★Glass Earl
13 Knight Bobby
14★Morgan Patricia A
15 Rushton Jeanette
1218★Wilson Harvey J
1220 Garrison Odell W ◎ 824-2792
1306 Clark Tommy C ◎ 824-2684
1312 Hargrove Ed B ◎ 824-1920
1316 Miller Willie P ◎ 824-3191

21

BRANCH LA —FROM 1214 ESSEX AV NORTHWEST 1 EAST OF ELMORE ST

ZIP CODE 28052

26

BRANCH ST (LOWELL)—FROM 300 S MAIN ST EAST 1 SOUTH OF HENDERSON ST

ZIP CODE 28098
104 Crawford Neal F Jr 824-1950
105 Vacant
106 Mills Lizzie Mrs 824-1126
107 Barrow John H 824-2337
108 Enloe Geo Jr
112 Fair Willie
REID INTERSECTS

13

BRANDON ST W —FROM 1632 CRAVEN ST NORTHWEST 1 NORTH OF BOND AV

ZIP CODE 28052
905 Thomas Larry
914 Beavers Horace M
915 Thompson James W 865-0742
920 Mc Lean James W 865-6795
928 No Return
929★Summitt Leon
934 No Return
937 Robinson Edgar F ◎ 864-1493
942 Truitt Landy W
946 Smith James A ◎ 865-8960
951 Brandon Boyce L 864-8057

22

BRANDYWINE CT —FROM HUNTSMOOR DR WEST 1 NORTH OF STONEYBROOK AV

ZIP CODE 28052

CASE TIRE CO., INC.
"JUST IN CASE YOU NEED TIRES"
QUALITY TIRES AT FAIR PRICES
DISTRIBUTOR FOR ASTRO STAR & MONARCHS RECAPS
WHOLESALE and RETAIL
EASY TERMS
TEL. 865-6422
615 E 2d Av. (28052)

A. B. CARTER, Inc.
OPERATING CARTER TRAVELER CO.—MILL DEVICES CO.
TEXTILE MACHINERY and SUPPLIES
Hwy. 321 South
P.O. Box 518, 28052
Tels. 865-1201 and 865-1202

FEDERAL SAVINGS AND LOAN INSURANCE CORPORATION SAFETY OF YOUR SAVINGS INSURED UP TO $20,000
First Federal Savings & Loan Assn.
Five Convenient Locations
Tel. All Offices 865-7485

Bolin Electrical Contractors Inc.
•
Commercial Industrial
•
N.C. License No. 3478U
•
Licensed In South Carolina
•
TEL. 864-5468 Anytime
1404 W. Airline Ave. (28052)

BRIDGEMAN REAL ESTATE CO.
"Service Is Our Goal"
REALTOR
SALES—APPRAISALS—LOAN ORIGINATIONS—PROPERTY MANAGEMENT
Suite B, Professional Plaza, South St. and 2d Av. Tel. 864-7732

BRANDYWINE CT—Contd
3001★Teague Milton Jr ◎ 867-5927
3008 Baxley Lawrence C ◎ 864-7048
3009 Wall Donald E ◎ 865-6826
3016 Reese James A ◎ 864-6239
3017 Slack Richd M ◎ 865-9489
3024 Carr Gary R ◎ 865-6923
3025 Fite Joseph S ◎ 865-2203
3032 Ozment J Richd ◎ 864-8454

17
BRENTWOOD DR —FROM SIMMONS AV SOUTH 1 EAST OF MYRTLE SCHOOL RD

ZIP CODE 28052
314 Sisk Don L ◎ 865-4452
315 Tarte's Distributing Co 867-7507
Tarte Nathan O ◎ 867-7507
320 Mahaffey Jerry R ◎ 864-0012
321 Sherrill Osborn E ◎ 865-2540
326 Brown Kenneth L ◎ 864-4666
327 Farmer Tommy S ◎ 864-4817
331 Valentine James B ◎
332 Wolfe Walter B ◎ 865-3810
338 Mills Joseph C ◎
339 Blackmon Elroy ◎ 864-5826
344 Payne Michl R ◎
347 Cole Edgar L ◎ 864-7458
PARKDALE AV INTERSECTS

8
BREVARD ST —FROM 222 E PAGE ST NORTH 1 EAST OF N OAKLAND ST

ZIP CODE 28052
312 Wiley Mary M Mrs
313 Patterson Marshall N
314 Bowens Dorothy 867-6608
315 Pettis Neal
316 Barnett Clarence
317 Lipscomb Raymond 865-6110
318 Bankhead Geo W 864-4239
319 Coleman Bertha K 865-9653
PAGE AV INTERSECTS
417 Thomason Rebecca Mrs
419 Watson Viny Mrs 865-8006
422 Huskey Louise
424 Stringfellow Ethel G Mrs 864-8535
426 Watson Lucille Mrs

19
BRIAR OAK DR —FROM SKYLAND DR SOUTH 2 WEST OF DAVIS PARK RD

ZIP CODE 28052
2502 Houck Carl Jr ◎ 865-3061
2504 Human Ernest O ◎ 864-7605
2506 Williams Clyde E ◎ 864-7658
2510 Lawing Ulysses W ◎ 864-2136
2512 Phillips Bobby H ◎ 865-1611
2513 Kirksey Thos E 865-9254

12
BRIARWOOD AV (FERN FOREST) FROM 1200 FERN FOREST DR EAST 1 NORTH OF WOODVALE ST

ZIP CODE 28052
902 Mc Swain Moris S ◎ 864-5909
1000★Smith S T Jr ◎
1008 Gray J Fred ◎ 867-6497
1016 Kushma Andrew P Jr ◎ 865-9265

8
BRIARWOOD LA —FROM N MARIETTA ST EAST 1 NORTH OF LENOX AV

ZIP CODE 28052
148 Whitinsville Spinning Ring Co tex mach 864-7846
160 Barkley Machine Works Inc 865-1229

25
BRIDGE ST (LOWELL)—FROM 309 GROVE ST NORTH 3 EAST OF N MAIN ST

ZIP CODE 28098
200 Reid Etta B Mrs ◎ 824-1874
209 Hallman's Apartments
1★Gregg Gary
2★Naylor Danny 824-2864
3 Vacant
4★Jolley Gay 824-4495

122
BRIDLE PATH TRL —FROM 3000 WHITSON RD SOUTH 2 EAST OF DOWNEY PL

ZIP CODE 28052
538★Montgomery Linwood B ◎ 864-3991
548 Smith James S Jr ◎ 864-3760
600 Arndt Giles J ◎ 865-2058
608 Marder Gerard ◎ 864-9048
624 Gaines Robt E ◎ 864-2058
625 Stewart Lloyd D ◎ 864-2736
636 Burchfield Robt L ◎ 864-9646
642 Seagroves Mildred A ◎ 864-9467
GARDNER PARK DR INTERSECTS

16
BRINDLE ST —FROM 3000 YORK RD WEST

ZIP CODE 28052
100 King General W 864-0288
101 Costner Richd T

2
BROAD ST N —FROM 300 E MAIN AV NORTH 1 EAST OF N OAKLAND ST

ZIP CODE 28052
SOU RY CROSSES
AIRLINE AV INTERSECTS

HowDiCo
HOWE DISTRIBUTING CO., Inc.
INDUSTRIAL SUPPLIES and EQUIPMENT
Gastonia Tel. 867-1841
Charlotte Tel. 333-4672

Carrier
Barry Long
AIR CONDITIONING CO., INC.
HEATING COOLING
2524 N. Chester St., 28052
Telephone 865-1269

GASTONIA MUTUAL SAVINGS & LOAN ASSN.
INSURED SAVINGS
ORGANIZED 1905
HOME LOANS

N BROAD ST—Contd

8

LONG AV INTERSECTS
319 Hamme Imports motorcycles 867-5475
RATCHFORD AV INTERSECTS
402 Davis Lena M Mrs ◎ 867-7515
406 Robinson Robt L 864-5648
408 Coleman Maude Mrs ◎ 865-5539
409★Picklesimer Helen Mrs 864-6175
410 Barfield Gilbert 864-4422
411 Heath Willie M Mrs 867-7185
412★Creasman John P 867-8395
Rear★Wilson Virginia Mrs 864-7972
413 Heath Johnny A ◎ 864-8380
415 Watkin Lester
416 Wilkie Bernice Mrs ◎
417★Wooten Geo trucker 865-2464
418 Love Memorial Bapt Ch annex
419 Autry Mildred C Mrs ◎ 864-9550
420 Vacant
421★Franklin Carrie Mrs
WALNUT AV INTERSECTS
501★Tanner Everette ◎
502★Sweeteen Morris L
504 Ramsey Frank
505 Vacant
507 No Return
508 Triplett T Clyde ◎ 865-0074
509★Bradley Allen B 864-0616
510★Ross Lawrence 867-8573
516 No Return
Rear Vacant
516a Vacant
516b Roland Henry
517a Mitchell Robt ◎
517b★Hames Donald
520 Vacant
521★Brooks Robt Jr 865-3085
521a Messer Osborne
522 Vacant
524 Bryant Robt S ◎ 865-9621
525 Schwartz Bill Inc scrap mtls 864-7581
528 Vacant
529 Salvage Outlet Co surplus & salvage mdse 865-8326
530 Gibson Barbara Mrs 864-0742
532 Lay John W 867-7362
533 American Textile Parts machy 865-2812
Rear Schwartz Bill Inc (ofc) 865-9576
535 Carolina Cotton Classing Agency 864-4561
539 Broad Street Bonded Warehouse mdse 867-7253
540 Hollywood Cemetery 864-3211
HARRIS AV INTERSECTS
806 Barkley Ann W Mrs ◎ 865-0312
DAVIDSON AV INTERSECTS
901 Icenhour Geo E ◎ 864-9340
903 Clemmons James E ◎ 864-3022
904 Welsh Berby Mrs 867-7354
906 Vacant
LINDEN CIR BEGINS
KIRKWOOD CIR BEGINS
907 Wilson Ben L ◎ 864-2987
908★Walls Nancy Mrs ◎
909 Aldridge Cecil ◎ 865-2409
910 Risha Anton A ◎ 865-5547
911 Bookout Dorothy H Mrs ◎ 865-9313
912 Gentry Carl J 867-8660
914 Aldridge G P ◎ 865-0395
MEADOW DR BEGINS
915★Griggs Bea 864-2473
917 Cudd J Henry ◎ 864-1736
LINDEN CIR ENDS
WOODHILL DR BEGINS
1001 No Return
1013 Cooper David E Jr ◎ 864-9544
1019 Wilson Wm W ◎ 867-6075
1024 Bell Oscar G ◎ 865-5726
1025 Sellars Thos L ◎ 865-4328
1101 Bradshaw Judy
1107 Huffstetler E W
1112 Hudson Carl M 867-5020
1113 Johnson Johnny R 864-5054
1117 Martin F Charles 864-2897
1315 Farmer John R trucking ◎ 865-5737
1327 Rhyne Robt G ◎ 864-8940
1400 Brooks David H 864-0720

2

BROAD ST S —FROM 255 E MAIN AV SOUTH AND SOUTHEAST 2 EAST OF S OAKLAND ST

ZIP CODE 28052
106 Carolina Gdn & Farm Serv Stge
111 Gettys Nursery
115 Heracklis Geo ◎ 867-9988
117 John's Grill 867-9988

6

FRANKLIN AV INTERSECTS
201 Grigg's Food Store 867-9334
204 Mc Lean's Mary Bridals 867-6771
205 Vacant
206 Mc Lean & Son Funeral Directors Inc 865-3451
County Coroner 865-3451
207 Sawyer Mildred L 865-7000
208 Bell Charles S ◎ 865-4456
Whitesides Ruth B 865-4496
210 Boyd Harris ◎ 865-3746
211 Vacant
212 Durham Dancing School 865-1302
213 Vacant
220 Ward Funeral Service Inc 864-3403
2D AV INTERSECTS
302 Long Apartments The
1★Smith Mary
2★Beard Ella
3 Blanton Jack
Gantt
5★Garland Steven D
304 Apartments
1★Griggs Steven E
Mc Graw
3 Hegler Joe G 865-8393
4 Vacant

DOVER KENDRICK REALTY CO
JOAN S. DOVER
EMILY S. KENDRICK
REALTORS
1422 BURTONWOOD DR.,
28052 P.O. BOX 3622
PHONE 864-7746
REALTOR

412 S. Broad St., 28052
SOUTHERN BELL TELEPHONE CO.
Tel. 867-9011

AMERICAN COLLECTORS ASSOCIATION
DOCTORS & MERCHANTS CREDIT EXCHANGE OF GASTONIA, Inc.
"NO COLLECTIONS—NO CHARGE"
611 Commercial Bldg. 195 W. Main Av. P.O. Box 1751, 28052 Tel. 864-8151

NATIONS of GASTONIA INC.
MACHINE SHOP
Manufacturers and Repairs on all Types Textile Machinery
Specialists in Pickers and Cards
Tels. 865-1891, 865-7481 and 865-9471
Kings Mountain Hwy.
P.O. Box 12426 (28052)

WHITESIDES & CO.
Insurance — Bonds
2505 W. Franklin Blvd., P.O. Box 2227 (28052)
Gastonia N.C.
Phone 865-3455

S BROAD ST—Contd
306 Apartments
1 Bingham Robt L 865-8434
2 Holladay Ila S Mrs 865-8341
3★King Diane 865-3877
4 Blanton Viola L Mrs
5 Price
307 Chelsea House whol prntg & framing 867-5926
310 Craig R L ◎ 865-1832
312 Craig B H ◎ 865-1506
313 Davis Mary B Mrs ◎ 865-3833
313½ Campbell Bruce P
315 Apartments
1 Myler Scott W Rev 864-9218
2★Shipman Lydia C Mrs 864-5108
3 Vacant
4 Howie Herbert D
316 Craig Ben W ◎ 865-1955
317 Viviane Woodard Cosmetics 864-1441
317a★Patel Kay D 867-8027
319 Quality Floor Covering Service 867-6646
Whitworth J L Construction Co 865-7529
320 American Credit Co 864-9717
3D AV INTERSECTS
402 Strickland Eug C ◎ 865-5852
406 Patrick Wm M optom 864-3219
407 Miller Floyd R 864-0082
408 Cloninger Fredk S optom 865-3731
409 Vacant
411 Jenkins Lawrence M ◎ 865-4275
412 Southern Bell Telephone & Telegraph Co 867-9011
413 Plonk Essie Mrs ◎ 865-5148
414 Hickmon Henry H ◎ 865-1705
416 Killian Annie L Mrs ◎ 865-4062
417 No Return
418 Gaston Life Saving And First Aid Crew 865-4950
508 Sisk Bobbie J

5

BROADCAST ST —FROM RADIO AV NORTH 1 WEST OF N CHESTER ST

ZIP CODE 28052
1700 W G N C Radio Station 865-8501

110

BROOKNEAL DR —FROM 1630 AUTEN RD EAST 3 NORTH OF LOWER DALLAS RD

ZIP CODE 28052
2005 Hedrick Horace H ◎ 865-5740
RHONDA DR ENDS
2101★Smith Michl G 867-6153
2103 Jolley Homer T ◎ 864-7783
2108 Beattie E Paul Jr ◎ 864-9003
CECELIA DR ENDS
RHYNELAND CIR BEGINS
2120 Wood Bonnie Mrs ◎
2122★Pearson Richd C 864-6206
2128 Vacant
2130 Wheeler Robt 865-0141
2132★Lanning Clarine B Mrs 867-8568
2134 Elder Dennis S Rev 864-6433
2137 Calvert Dale L 864-5566
RHYNE LAND CIR ENDS
2138 Harrill Kenneth V ◎ 864-0405
2181 Watts Derrell 865-9903
2189★Whitworth Gene ◎ 867-0355
2199 Chandler John M ◎ 865-0086
2200 Foursquare Gospel Church 864-6433
FLEETWOOD DR BEGINS
2202 Rhyne Marion S Mrs ◎ 864-7953
2205 Smith Pryor M ◎
2206 Oliver Durwood C ◎ 865-9283
2210 Childers Quentin L ◎ 864-4273
2211 Smith Ward A ◎ 864-2177
2214★Chambers Barbara B 864-8310
★Boone Margt 867-8455
2218 Foster J H Jr ◎ 864-7650
ALPINE LA INTERSECTS

5

BROOKS ST —FROM 509 NORMENT ST NORTH 1 WEST OF BOYCE ST

ZIP CODE 28052
1005 Garvin John A ◎ 864-1866
1008 Mc Gill Roberta Mrs 867-6682
1009 Vacant
1011 Moses Sallie I ◎ 867-7055
1012 Wilkes Sylvanis ◎ 864-3856
1013 Moses James Jr ◎ 867-7055
1016 Mc Gill James H ◎ 865-8447
1018 Mc Gill Johnny J ◎ 864-2885
1019 Partlow Booker T ◎ 864-9631
1021 Meeks Rosa L Mrs ◎ 865-6529
LENOX AV INTERSECTS

10

BROOKSIDE ST (WEST VIEW HTS) FROM 840 YELLOWSTONE CT SOUTH 1 SOUTHEAST OF BALLARD DR

ZIP CODE 28052
1871 Trutza Charles R ◎ 865-9827
1883 Dobbins John A ◎ 864-8012
1884 Harper Jerry P ◎ 864-9844
1891 Jenkins Geo M Jr ◎ 865-6109
1898 Bryant Don E ◎ 864-6841
1899 Dixon Roger H ◎ 864-7988

15

BROOKWOOD —A RESIDENTIAL SECTION SOUTHEAST OF YORK RD THREE EIGHTS MILE SOUTH OF CITY LIMITS

23

BROOM'S AL —FROM 311 N DALLAS ST WEST 1 NORTH OF W AIRLINE AV

ZIP CODE 28052
YORK INTERSECTS

Roland Black Heating & Cooling Inc.
FEDDERS
Residential
Commercial
Installation
Service
Air Conditioning
Furnaces
Humidifiers
DIAL 865-1375
(24 Hour Service)
415-A Bessemer City Road (28052)

KINCAID ENGINEERING COMPANY, Inc.
26th ANNIVERSARY
L. M. Kincaid, President
P.O. Box 3778, Gastonia, N.C. 28052,
Telephone (704) 824-2541

"Your Friendly Stationer"
O·G·PENEGAR COMPANY INC
Office Equipment
174-76 W. Franklin Blvd. (28052)
Charlotte, N.C.
Phones 865-1236 and 865-1237
Phone 825-5169

13

BROWN ST —FROM SOU RY NORTHWEST 1 BLK INTERSECTING END OF CRAVEN ST 1 SOUTH OF W AIRLINE AV

ZIP CODE 28052
913 Alexander Viola H ◎ 864-0880
923 Vacant
929 Crawford A Harold ◎ 867-6878
935 Lail Timothy ◎
939 Lail Beulah J Mrs ◎ 867-8517
942 Boone Ruby Mrs
945 Payne Jack B ◎ 867-9655
950 Cunningham Okie S Mrs ◎
953 Carlisle Curtis B ◎ 864-8283
MC GUIRE ENDS
956 Sosebee Homer B ◎ 864-1529
960 Gregg Margt W Mrs 864-4789
966 Fish Kelly
969 Smith Robt W ◎ 867-6147
1003 Gibson Joseph E ◎ 867-5227
ARKRAY INTERSECTS
1011 Alexander Luther G ◎ 865-0750
1017 Sosebee Ruth S Mrs ◎ 864-2435
1023 Lail Wm T Jr ◎
1027 Bumgardner Hazel B Mrs ◎ 867-7708
1033 Revels Lorene I Mrs ◎ 864-3645
1039 Brooks Grace H Mrs ◎ 864-7664

22

BROWN ST (BRADFORD HEIGHTS) FROM HOFFMAN RD EAST 1 NORTH OF TORRENCE ST

ZIP CODE 28052
1910 Floyd Viola T Mrs ◎ 865-5411
1911 Tate Haywood ◎ 867-6850
BRADFORD ST INTERSECTS

19

BRYANT ST —FROM 1214 SUNSHINE AV SOUTH 1 WEST OF FRONT ST

ZIP CODE 28052
1402 Jones Inez P 867-1105
1403 Mauney Jerry B 865-4379
1406★Jackson Judy
1407 Mc Mahan Fred H 867-7197
1410 Moss Mary C Mrs
1411 Chastain Scottie
1415 Barker James G 867-4668
1416 Vacant
1418 Humphreys James
1422 Walker J W
1426 Harris Leroy I
1430 Dixon James G 864-1739
1433 Chavis Gladys H Mrs 865-9105
1434★Plemmons Cora 867-7693
1438 Walters Wilbur E 865-4692
1439★Hawkins Edw 864-1730

26

BRYMER RD (LOWELL)—FROM 613 WESTOVER ST SOUTH 1 EAST OF LEDWELL ST

ZIP CODE 28098
NUMBERS ESTIMATED
100 Branch Jesse M ◎ 824-4736
102 Seay Clingmon T ◎ 824-1369
103 Huffstetler James
104 Love Bee ◎ 824-4122
105 Norton James W ◎ 824-1596
106 Hendricks Jos A ◎ 824-3432
107 Norton John L ◎
109 Vacant

10

BRYSON ST —FROM FLINT LA NORTHWEST

ZIP CODE 28052
202 Harbin Patk H
Harbin Pauline V Mrs
204a Jordan Sara E Mrs
204b Howe Grace S
OZARK AV INTERSECTS

12

BUCKINGHAM AV —FROM CHURCHILL DR WEST 2 SOUTH OF LAUREL LA

ZIP CODE 28052
1026★Barnhart Marvin ◎
1049★Campbell Yates W ◎ 867-8060
1377 Summers Paul E ◎ 864-7555
1383 Rice Ruth M ◎
1384 Brown S Jim Jr ◎ 864-4921
1389 Pedroli John L ◎ 864-8559
1390★Ford James R ◎ 864-0466
CAMBRIDGE ST ENDS
1403 Land Carolyn C Mrs ◎ 865-3233
1409 Hanna Charles W ◎ 864-3933
1415 Robinson James L ◎ 864-2046
1421 Glass Carl ◎ 864-3307
KINGS CT BEGINS
1426 Horne Charles A ◎ 864-5527
1427 Lloyd Bob ◎ 864-2273
1432 Bennett Burton C ◎ 864-8166
1433 Mason Marvin H Jr ◎ 865-0198
1438 Tidwell Edw N ◎ 867-9513
1439 Desilets Normand H ◎ 865-6035
1444 Lazenby Royce L ◎ 865-5594
1445 Lowry Dorsey V ◎ 867-6860
CHURCHILL DR ENDS
1503 Mitchell Charles F ◎ 864-9021
1504 Mc Kinley Harry D ◎ 864-3375
1511 Godfrey Oscar R ◎ 864-3081
1512 Stewart James C ◎ 867-9682
1519 Wright W B ◎ 864-0235
1524 Houser John C ◎ 865-1445
1531★Penabare John D ◎ 864-3007
1539 Imlak Gordon F ◎ 865-0466
GEORGETOWN DR INTERSECTS
1547 No Return

RANKIN—ARMSTRONG CO., INC.
"GASTON COUNTY'S OLDEST AND MOST RELIABLE FURNITURE DEALERS"
250 E. Main Av. (28052)
Tel. 864-5757

WEST END HARDWARE
GLIDDEN AND SPRED SATIN PAINTS
FISHING TACKLE—SPORTING GOODS—TOYS
GARDEN TOOLS—FERTILIZERS AND SEEDS—WALL PAPERING
1009 Bessemer City Rd. (28052)
Tel. 864-2106

ARMSTRONG DATSUN INC.
Sedans—Wagon—Pick-Up—Sport Cars
1986 REMOUNT RD.
P.O. BOX 1356 (28052)
TEL. SALES 865-7477
TEL. PARTS and SERVICE 864-7774

HAWLEY LUMBER COMPANY, Inc.
Phone 263-2744 and 263-4700
112 W. Dallas Rd., P.O. Box 157 Stanley, N.C. (28164)
BUILDING MATERIAL OF ALL KINDS
CAROLINAS BRANCH AGC ASSOCIATE MEMBER

BUCKINGHAM AV—Contd
1603★Madison Douglas ◎
1604★Price Earl M ◎ 865-7107
1613★Ellerbe Harry L Jr ◎ 865-4494
1614★Allen C Spencer ◎ 865-7260
1621★Norcross Fredk ◎
1624★Moss Jerry W ◎ 864-3073
1629★Moss James ◎
1634★Davis Bill ◎ 864-8659
1637★Weldons Tommy ◎ 864-8792
1642★Chaney Robt G ◎ 867-8969
1645★Carroll Thurston D ◎
1650★Roberson Jerry W ◎ 865-6782
1658★Hudson Ben A ◎ 864-9248
1661★Lancaster Robt L ◎ 867-5668
1666★Mc Swain Broadus P ◎ 865-3341
1669★Cromer Larry D ◎ 865-9869

12

BUCKNELL AV —FROM 1249 CASTLEGATE ST WEST (AND 1 BLK EAST) 2 SOUTH OF NOTTINGHAM DR

ZIP CODE 28052
1316 Gage Charles V ◎ 865-0470
1317 Craig James E ◎ 867-9780
1324 Leininger Richd G ◎ 864-8583
1325 Cather Douglas A Jr ◎ 865-6753
1332 Flanigan Michl S ◎ 864-8794
1333★Demmink De Pluygers H ◎ 865-3771
1340★Harden Elmer C ◎ 865-9896
1341 Brown J N Rev ◎ 864-8285
1348★Wasielewski Richd S ◎ 867-4364
1349 Haselden Wm J ◎ 865-1456
1354 Lindsay Joseph B ◎ 864-5594
1355★Brigman Wm D ◎ 867-4373

110

BUENA VISTA WAY (MORNINGSIDE PARK)—FROM FRANCIS ST EAST 1 NORTH OF E OZARK

ZIP CODE 28052
2302 Mc Mahan Robt R ◎ 864-9417
2314 Mc Mahan Mary M ◎ 864-1647
2322 Mc Mahan Paul E ◎ 864-7182
2328★Williamson Lem 867-8448
2336 Elmore Ruby K ◎ 864-3355
2342 Williamson Guy 864-7359
2348 Bates James E ◎
GASTON WAY INTERSECTS

18

BURLINGTON AV (RANLO)—FROM SPENCER MOUNTAIN RD EAST

ZIP CODE 28052
10 Burlington Industries emp ofc 824-9446
18★Williams Ray T ◎
19 Watts Mc Coy C ◎ 824-3200
LOVE BEGINS
21 Helton Nessie H Mrs ◎ 824-3927
21½★Eastwood Jack
22 Pendleton James C ◎ 824-2882
22½ Morrow Ervin L 824-1788
23 Millsap Troy C ◎ 824-3893
24 Goodman John L ◎ 824-2858
25 Parker Leon L ◎ 824-2735
26 Biddy Ray L
27 Threatt Russell S ◎ 824-1758
28 Biddy Claude L ◎ 824-2593
29 Griggs Willie C Mrs ◎
30 Helton Nancy Mrs ◎ 824-2511
31 Mc Gee Alice E Mrs ◎ 824-2050
32 Wilson Frank L ◎ 824-2646

9

BURNETTE AV —FROM 103 S HILL ST WEST 1 NORTH OF W FRANKLIN AV

ZIP CODE 28052
904 Vacant
905 Keenum Ernest C ◎ 865-9082
906 Houser Clarence D ◎ 865-5375
907 Waldrep James A ◎ 867-7059
908 Arthurs Ralph M ◎ 865-7130
910 Crisp Scott M 867-6070
911 Harbin Pauline H Mrs ◎ 864-6543
WELDON INTERSECTS

10

BURT AV —FROM 503 N NEW HOPE RD EAST 1 SOUTH OF MELVIN DR

ZIP CODE 28052
1817 Brown Wm E ◎ 867-6265
1817a Hutto Bessie F Mrs ◎ 865-0939
1818★Hope Lanny J ◎ 867-0546
1819 Clark Edw C ◎ 865-8717
1820 Sherrer Carrie D Mrs ◎ 864-8469
1824 Armstrong Paul E ◎ 864-4674
1828 Turney C Ted ◎ 864-4275
1832 Calvert Sue T Mrs ◎ 867-7560
1833 Bookout Mack A ◎ 865-0304
1835 Painter Carl J ◎ 865-4922
MC NEILL ST ENDS

18

BURTON CIR (RANLO)—FROM 2700 E OZARK AV NORTH IN A CIRCLE 1 WEST OF SPENCER MOUNTAIN RD

ZIP CODE 28052
100 Newton L C ◎ 824-1626
101 Heafner Lottie C Mrs ◎
102 Robinson Leonard L ◎ 824-1089
103 Welch W Frank ◎ 824-3057
104 Heafner Charles R 824-9653
105 Pearson Woodrow W ◎ 824-2318
106 Flowers Blen ◎ 824-2177
107 Waters Wm W ◎ 824-2494
108 Williams Clarence P ◎ 824-3820
109 Rodden John W ◎ 824-4743
110 Rudisill Jack W Jr ◎
111 Warren James E ◎ 824-1093
112 Mc Carver Mack A ◎ 824-3320
113 Cole Robt E ◎ 824-4217
114 Day David A Jr ◎ 824-3932

DALTON TRUCK SALES, Inc.
Trucks—Sales—Service—Parts—Leasing
2309 N. Chester St. Dial 865-1251
(New Dallas Hwy.) P.O. Box 2185 (28052)
CUMMINS ENGINES

TIRE CITY
NEW — USED — RECAPS
WHEEL BALANCING
222 E. Airline Av. (28052) Tel. 864-0216
Dayton

GRAHAM BELL REAL ESTATE
RESIDENTIAL RENTALS
COMMERCIAL APPRAISALS
"COMPLETE REAL ESTATE STAFF TO SERVE YOU"
TELEPHONE 867-5369
100 E. AIRLINE AV. GASTONIA, N.C. (28052)

First-Citizens Bank & Trust Co.
COMPLETE BANKING SERVICE
MAIN OFFICE — 145 S. MARIETTA ST., P.O. BOX 1868 (28052)
BRANCH OFFICE — CHESTNUT ST.
BRANCH OFFICE — 1502 S. YORK ST.
BRANCH OFFICE — GASTON MALL
BRANCH OFFICE — DIXIE VILLAGE
BRANCH OFFICE — BESSEMER CITY
PHONE 865-6271
TEL. ALL GASTONIA BRANCHES 865-6271
TEL. 629-4174

BURTON CIR (R)—Contd
115 Barkley Ernest N ◎ 824-3238
116 Eller Faye J Mrs ◎
117 Farrar Sidney V ◎
118 Brazzell Ted L 824-9453
119 Montgomery Herbert H ◎ 824-4123
120 Crews John W Jr ◎ 824-2338
121 Voter Geraldine Mrs 824-3045
122 Kale John L ◎ 824-4407
123 Smith M Coleman ◎ 824-2979
124 Gray Earl L ◎ 824-4458
125 Baldwin Jessie B Mrs ◎ 824-3243
126 Kling Jacob O ◎ 824-1477
127 Mullinax Clyde F ◎ 824-2710
128 Oxendine Sam ◎ 824-3154
129 Wooten Grady A ◎ 824-2492
130 Heafner Grady A ◎ 824-2406
131 Jenkins John W ◎
132 Alford Le Merle ◎ 824-1283
134 Stiles Raymond M 824-3351
MARK AV BEGINS
135 Harwell Jimmy W ◎ 824-2929
136 Cloninger Max W ◎ 824-3479
137 Harkey J Donald ◎ 824-2477
138 Gasaway Lyman R Rev ◎ 824-1755
139 Scott Winfred J ◎ 824-2448
140 Hamilton Jasper P ◎ 824-3530
141 Smith Robt R ◎ 824-3187
142 Shook Carl T ◎ 824-3496
143 Walker Ray T ◎ 824-2863
145 Rhyne Earl D ◎ 824-3941
147 Russell Dewey K ◎ 824-1179
149 Ideal Nursery Yard & Lawn Service 824-1371
Caldwell Harvey A ◎ 824-1371
151 Johnson Donald L ◎ 824-1455
152 Sigmon Onslow ◎ 824-4442
153 Friday Robt D ◎ 824-4242
155 Mauney Miriam K Mrs ◎ 824-2982
201 High Yates O bldg contr ◎ 824-3355

18

BURTON HILLS (RANLO)—A RESIDENTIAL SECTION NORTH OF 2700 E OZARK AV

12

BURTON WOOD DR —FROM 201 NEW HOPE RD WEST & SOUTH 1 WEST OF TORRENCE DR

ZIP CODE 28052
493 Francum Frederic M ◎ 865-0006
511★Roberts B W ◎ 865-3212
521 Evans Vernon T ◎ 864-4133
618 Crocker Robt M ◎ 867-7645
628 Barnett Ruth O Mrs ◎ 864-3604
636★Huffstetler Hilbert H Jr ◎ 867-6039
700 Edison Gene M ◎ 865-5324
708 Minges Gene M ◎ 864-1035
716 Heustess Carolyn C Mrs ◎ 865-4596

10

BUSH ST —FROM 1818 STOWE ST NORTH 1 EAST OF MC FARLAND ST

ZIP CODE 28052
705 Falls W Palmer ◎ 865-7569
707 Mc Coy Clyde ◎ 865-1788
709★Whisnant Nellie A Mrs ◎ 865-6373

18

BUSH ST E —FROM 2300 YORK RD SOUTH 1 SOUTH OF HAWKINS RD

ZIP CODE 28052
120 Stovall's Foundry Inc 864-5481
121 Postell James W ◎ 865-1438
MYERS BEGINS
202★Dean Shirley J ◎
208 Holden Carol E Mrs ◎ 865-0423
214 No Return
218 Dean Sidney ◎ 864-5589
224 Holt B Dewey ◎ 865-8783
230 Holt's Grocery
GARDNER INTERSECTS
304 Green Wm D
310 Green Wm D ◎ 867-7021
316★Worthey Ben C
317 Holman Glenn F ◎ 864-6278
321 Thompson Walter D ◎ 864-5860
322 Williams Joe C Jr ◎ 864-4884
328 Kelso Fred P ◎ 865-3139
329 Long Hans L
335 Long Leon J ◎
NEAL HAWKINS RD INTERSECTS

14

BUTLER CT —FROM 1224 BUTLER ST SOUTHWEST 1 WEST OF E 12TH ST

ZIP CODE 28052
505 Cloninger Paul M ◎ 865-8387
506 Lowe Edna N Mrs ◎ 864-0105
507 Foster Conrad A ◎
508 Yarborough James E ◎ 865-2969
509 Wharmby Charles E ◎ 864-1037

14

BUTLER ST —FROM 409 OSCEOLA ST SOUTHEAST 1 WEST OF ANDERSON ST

ZIP CODE 28052
1212 Martin Thos E ◎ 864-6328
1213 Allen Edith Mrs 865-1026
1216 Vacant
1222 Campbell Grady W ◎ 864-2068
1230 Cutts Geo W ◎ 865-1570
WAGNER CIR BEGINS
BUTLER CT BEGINS
1236 Stanford Reggie D ◎
12TH AV INTERSECTS

"YOUR HAPPY SHOPPING STORE"
Matthews Belk
SERVING GASTON COUNTY FOR OVER 71 YEARS

Bryant Electric Repair Company, Inc.
BRYANT SERVICE
ELECTRICAL ENGINEERS and CONTRACTORS
THE ASSOCIATED GENERAL CONTRACTORS OF AMERICA AGC
Isley Rd. at Industrial Park, P.O. Box 1658, 28052
Phone 864-5703

Cregg Bess Building, Inc.
Commercial
Apartments
New Homes
Rental Houses
"We Arrange Finance for New Homes"
902 Bessemer City Rd., Gastonia, NC (28052)
867-9534 or 867-7234
State License No. 4596

PLASTIC PRODUCTS INC.
Fabricating
Ultra High Molecular Weight Polyethylene
Bessemer City—Kings Mountain Hwy. 161—Bessemer City, N.C. (28016)
Mailing Address, P.O. Box 12554, Gastonia, N.C. (28052) Tel. (704) 739-7463

12

BUTTERNUT DR —FROM LAUREL LA SOUTH 1 EAST OF FERN FOREST DR

ZIP CODE 28052
1521 Ramey James L ◎ 865-2918
1528 Delman Bernard ◎ 864-8542
1529 Moore Jean S Mrs ◎ 865-8423
1531 Thomas Paul A ◎ 865-5370
1534 Tolbert Harold R ◎
1535 Vacant
1542 Brown Jack
1543 Spencer Billy C ◎ 864-7985
SUNRISE DR INTERSECTS

24

BYERS ST (DALLAS)—FROM 402 WILKINS ST NORTHEAST 2 NORTH OF TRADE ST

ZIP CODE 28034
404★Hayes Albert Jr
404½★Burnett Larry E 922-5039
408 Caldwell Effie Mrs ◎ 922-5327
412 Medford Wm T ◎

19

C ST —CHANGED TO MARVE ST

23

CALDWELL ST N —FROM 1505 N YORK ST NORTHWEST 1 NORTH OF SLOAN AV

ZIP CODE 28052
1404 Hall Joe T 865-9580
1406 Roseboro Wm 865-8894
1408 Chase Paul R pntr ◎ 864-0738
1409 Davis Cora H Mrs ◎
1411 Blake Finland 867-8724
1412 Mc Clure Frank 865-7503
1413★Freeman Jo Ann 867-1950
YORK ENDS
1414 Jackson James E ◎ 865-3325
1415 Mc Gill Napolean I 867-5678
1417 Brice Wm T
1418 Caldwell Cora L Mrs ◎ 867-6182
1420 Caldwell Marie R Mrs ◎
1421 Edwards Charles ◎
1422 Fox Ricky
1423 Moore Charlie B ◎ 865-1481
1424 Gardin Herman J ◎ 867-6563
1426 Crawford Tommie L Rev 865-0958
1427 Freeman John ◎ 864-1483
1428 Brown Agnes B Mrs ◎ 867-9524
1429 Muskelly Ola B Mrs ◎ 865-2287
1430 Floyd Harry 867-4831
1432 Williams Roscoe
1433 Davis Essie Mrs
1434 Harris Arletha J Mrs 864-8475
1437 Rhyne Luther ◎ 865-8601
1438 Queen Jewel
1440 Bohanna Ella M ◎ 865-9153
1442 Fair Jasper ◎

23

CALVARY ST N —FROM P&N RY NORTH 1 BLK INTERSECTING 210 LENOX AV 1 WEST OF N MARIETTA ST

ZIP CODE 28052
1401 Mobley Mattie B
1403 Bratton Eddie ◎
1405 Vacant
LENOX AV INTERSECTS
1505 Petty Fannie M Mrs ◎ 865-8897
1601 Thompson Jesse
1603 Vacant
1605 Roseboro Floyd M ◎ 867-4534
SYCAMORE AV INTERSECTS

16

CALVARY ST S —FROM 119 MOUNTAIN VIEW SOUTHWEST 1 WEST OF YORK ST

ZIP CODE 28052
2610 Lee Jessie L Mrs ◎ 867-6022
Lee Joe D
2611 Norris Margt R
2615★Postell Hayden J
2617★Kelly Danny
2619★Whorthy Ken
2620 Mitchell Don ◎ 864-2629
2626 Johnson Grady ◎ 864-6560
2634 Parson Robt ◎
2708 Holloway Annie B Mrs ◎ 864-1307
2708½ Edwards Tommy J ◎
2821 Lackey Eliz R Mrs ◎ 867-6428
Rear Riggins James
BEAM AV INTERSECTS

16

CAMA DR —FROM 2908 FALLSWOOD DR NORTH

ZIP CODE 28052
2902 Howe Edw O Jr ◎ 865-4607
2905 Ammons Sheila L ◎ 864-8533
2906 Trimnal Charles P ◎ 864-2321
2909 Shirley Cedron L ◎ 864-4860
2910 Bingham Bill R ◎

12

CAMBRIDGE AV —FROM NOTTINGHAM DR SOUTH 1 WEST OF QUEENSGATE RD

ZIP CODE 28052
1203 Knox Hugh J ◎ 864-0563
1212 Diehl Walter L ◎ 865-4784
1219★Thomas Jerry P ◎ 864-5679
1220 Bonsac Frank Mrs 867-9627
1226 Mc Clure Wm O ◎ 865-9228
1227 Ogden Robert H ◎
1234 Wilson Frank G ◎ 865-0037

$6.00 SINGLE—POOL—TV
GOURMET BUFFET DAILY
RATES $6.00 - $9.00 - $12.00
INTERSTATE 85 and COX RD. (28052)
TELEPHONE 865-6291

Mary R. Dickinson Tax Service
Bookkeeping
Appointments Available
4009 S. York Rd. (28052) Tel. 867-7280

ABLE PLATING CO., Inc.
HARD CHROME INDUSTRIAL PLATING
1245 N. Ransom St., P.O. Box 12566, 28052 Phone 864-7416

CAMBRIDGE AV—Contd
1235 Roberts Joseph B III ◎ 864-2022
1242 English L W ◎ 865-7009
1243★Small R Lee 867-6383
1250 Nielsen Gunnar ◎ 864-7022
1251 Hughey James F ◎ 865-4013
1258 Peterson B G
1259 Davis J B ◎ 864-0046
1266★Edwards Charles D Jr ◎ 864-7968
1267 Walsh M J ◎ 865-5344
1274 Lewis Wm J G Mrs ◎ 865-5204
1275★Kenley Robt M ◎ 864-8518
1283 Stroupe Richd E ◎ 867-6638
1284 Key Francis S ◎ 864-2182
LAUREL LA INTERSECTS
1303 Brandon D R ◎ 864-4940
1311 Blackwell Richd A ◎ 864-9120
1323 Vacant
1333★Cooper John W 865-6532
1403 Albright Charles B ◎ 865-2879
1409 Campbell Hugh R ◎ 864-4844
1410 Ridenhour Monte R ◎ 864-1384
1415 Davis Robt A ◎ 864-9034
1416 Culp Robt L 865-5636
1421★Turner Joseph U ◎ 865-7185
1422 Lynn James H ◎ 864-3080
1427 Harris Terrell P ◎ 864-3178
1428 Conner Charles G ◎ 864-6218
BUCKINGHAM AV INTERSECTS

19

CAMELOT CT —FROM 1900 DANBURY ST EAST 1 NORTH OF HUDSON BLVD

ZIP CODE 28052
2001 Apartments
M★Michaels Dan 867-5468
N★Wilson Gary L 867-0362
O Vacant
Q★Bumgardner Bonnie 865-7265
T Fendrick Dave 865-7831
V★Smith Larry
W Rivelle Dale
2016 Apartments
A★Pierce Barbara Mrs 867-0802
B★Jones Mary N 867-1428
C Vacant
D★Edwards Jake
E★Neeley Lucille L Mrs
F★Nagel Jefferey C
G★Richardson Romania Mrs 865-4625
H★Momin Mehbook 867-8678
2025 Apartments
A★Meredith Virginia 867-0486
B★Palmeri Paul S Jr 867-0381
C Maske Clyde S 865-9879
D Hall Vaughn
E Smith Ray
F Campbell James D
G Weigand Richd
H Sargus Geo
I Williams Brenda Mrs
J Phillips Ross B 864-8015
2046 Apartments
A Boulware Frank
B Clemmons Connie A Mrs
C Mc Quage Kathy L 867-8958
D Crosby Bertha 864-9442
E Walker Estelle 865-6164
F Goodman Barbara Mrs
2049 Apartments
A No Return
C Barksdale Roy D 865-5723
D Floyd Willie
E Walker Geo
F Crown Marsha
G Byers James
H Vacant
I Panther Mary B
2071 Apartments
B No Return
C George David L
D Floyd Edith H Mrs 865-7596
E No Return
F Dawkins Eug
G Vacant
H Borders Faye
2101 Apartments
A Stewart Ray
B Mc Lean Thos C 867-8628
C Starnes Mary J Mrs 867-8638
D Starr Roddy
E Murphy Judy
F Caldwell Danny S 867-5048
G Bumgardner Virginia L 867-0143
H Spearman Meg
I Vacant
J Greene Judith
K Vacant
L Outen Orvelle 864-0238
M Hoyle Donna Mrs 865-1503
N Laughridge Charles R 865-8285
O Norris Shirley
P Buchanan Robt D
2132 Apartments
A Barker Betty Mrs
B Vacant
C Mc Gee Iris
D Garland Thos
E Ervin Brenda Mrs 864-0984
F Thomas Joseph
G Riddle Michl
H Clanton Richd
I Morgan Geo W 867-5959
J Vacant
K Love Edw 864-4072
L Bradshaw Carrie
M Chambers Ernest
N Farley Mary 864-3536
O Masters Carl W Jr
P Cagle James W Jr 864-1864
2137 Apartments
A Price Gladys Mrs
B Slaton Scott 867-8723
C Knox Ethel
D Torrence Herbert
E Autry Rita
F Lambeth Molly

JIM BROCK'S
INSURANCE & REAL ESTATE AGENCY, INC.
"Gaston County's Fastest Growing Agency"
Auto—Home—Fire—Life—Health—Real Estate Sales—Property Management—Appraisals
1502 S. York Rd., P.O. Box 2242, Gastonia, N.C. (28052)
Tel. 864-6316 or 867-1161
TOWER Insurance AGENT

A. B. CARTER, Inc.
OPERATING CARTER TRAVELER CO.—MILL DEVICES CO.
Hwy. 321 South
P.O. Box 518, 28052
TEXTILE MACHINERY and SUPPLIES
Tels. 865-1201 and 865-1202

McLean & Son FUNERAL DIRECTORS
MEMBER BY INVITATION NATIONAL SELECTED MORTICIANS
206 S. BROAD ST. (28052) GASTONIA'S OLDEST FUNERAL DIRECTORS DIAL 865-3451

W. D. LEE & CO., INC.
TEXTILE MACHINERY
Specialist In No. 102 Foster and No. 44 Universal Winders and Supplies
Erecting and Overhauling Winders
Also Replacement Parts for Carding Spinning and Twisting Machinery
All Work Fully Guaranteed
Westgate Industrial Center
P.O. Drawer 12157 (28052)
TELS.
867-7242
864-0346

YOUR HOME TOWN BANK
Use Citizens National for All Your Banking Requirements
THE CITIZENS NATIONAL BANK
In Gastonia — Phone 864-3451

CAMELOT CT—Contd

G Floyd Jennie
H Carr Billie Mrs 864-3044
I Tidwell Karen
J Todd John R 865-9453
K Hicks David A 867-4853
L Bivens Susan 867-8595
M Kirk Robt
N Mc Coullough Billie 865-5785
O Meeks Eddie L 867-1394
P★Jones Harold A 867-8223

11

CAMERON AV —FROM 1224 N HIGHLAND ST WEST 1 NORTH OF SYCAMORE AV

ZIP CODE 28052
714 Reeves Willena M Mrs ◎ 864-5841
715 Buchanan Wilhelmina M Mrs ◎ 865-4507
717 Bryant Otis E ◎
718 Reeves Mary H Mrs ◎ 867-9964
723 Ferguson James ◎ 865-8437
724 Clinton Esther P Mrs ◎ 864-2193
PINEHURST BEGINS
801 Reid Kenneth ◎ 864-7549
808 Gordon Nehemiah ◎ 864-9368
809 Monroe Willie ◎ 864-1028
818 Brooks Wm B ◎ 867-7352
WELDON INTERSECTS
909 Alexander Will R 864-8977
913 Hardin Eather P Mrs 865-0771
914★Cox David E 867-0403
918 Miller Minnie
920 Armstrong Ethel 865-6077
923 Vacant
924 Ramseur Ferrie Mrs
927★Young Eliz 867-0978
929 Stewart Inez B Mrs
933 Parks Rosena Mrs 864-6925
BAUGH ST BEGINS
1005 Burris Alma J 867-5967
1007 Sherrill Georgia 864-1774
1008 Sturgis Baron
1009 Edwards Charlie 867-8068
1011 Henderson Betty B Mrs 864-7188

19

CAMP ST (LINWOOD PARK)—FROM EAST DR SOUTHWEST 1 EAST OF LINWOOD RD

ZIP CODE 28052
CLONINGER AV INTERSECTS
1102 Rials Gwen Mrs 865-0667
MOUNTAIN AV INTERSECTS
1209 Blanton James L ◎ 864-1746
1211 Mc Clure Marshall F 864-8545
1213 Kenley Woodrow W ◎ 864-4905
EAST DR INTERSECTS

13

CANTERBURY CT —FROM 2922 CRESCENT LA NORTH 1 EAST OF HALLMARK DR

ZIP CODE 28052
905 Patterson Gordon ◎
908 Simmons Larry D ◎ 865-4197
911 Mc Lean John W ◎ 864-7153
914 Ellis C Gene ◎ 865-1734
917 Barber Davis D ◎ 864-8882
918 Gilreath Fred B ◎ 864-8013
922 Meek Dewey H ◎ 865-8313
923 Ratchford Lucas ◎
928★Moore Arth N ◎ 864-7591
929 Melton Dwight T ◎ 867-9931
934 Phillips Jack H 865-0496
935 Hammond Wm H Jr ◎ 867-5444
940 Mason Robt O ◎ 865-4230
941 Cantrell Edwin P ◎ 865-1543
946 Henriksen Jens S 864-0597
947 Moss J Andrew ◎ 865-7166
952 Thomas Jimmy G Jr ◎ 865-5144
957 Harper J R ◎ 864-2170
967 Bratton J R ◎
HALLMARK DR INTERSECTS

22

CANTERBURY DR —FROM 2003 MONTICELLO DR SOUTHWEST

ZIP CODE 28052
3101 Mendenhall Saml W ◎ 864-1215
3106 Martinez Felipe ◎ 864-6440
3115 Ethridge J L ◎ 865-0604
3116 Sutton J R ◎ 865-9876

21

CARDINAL DR —FROM WARE ST SOUTH AND WEST 1 WEST OF GLENN ST

ZIP CODE 28052
1191★Greene James N 867-5319
1193★Pilkington Edgar J
1195★Weldon Lois
1197 No Return
1201 Tiller John C ◎ 864-2319
1204★Toney Roy V ◎ 865-9678
1207 Bolick Wilson M ◎ 865-2259
1210 Sosebee Carolyn S Mrs ◎ 864-7385
1211 Lineberger Ronald D ◎ 864-6208
1215 Tramell Thurman ◎ 864-3596

4

CARL ST (SUNRISE PARK)—FROM 1509 PEARL ST NORTH 1 EAST OF BEVERLY DR

ZIP CODE 28052
501 Vacant
505 Johnson Charles J 864-4796
507★Ensley Ernest G ◎ 864-1750
508 Nivens Ralph J ◎

VOLKSWAGEN OF GASTONIA, Inc.
SALES
SERVICE
Phone 864-6746
2119 Wilkinson Blvd. (28052)

T. Q. HOWE'S GARAGE INC.
WRECKER SERVICE
ESTABLISHED 1920
General Auto Repairing-Truck and Tractor-Wheel Aligning-Battery Service
107 E. 8th AVE., 28052
PHONE 865-1361

Gaston Memorial Park & Mausoleums

1200 S. NEW HOPE RD. OPPOSITE N.C. ORTHOPEDIC HOSPITAL (28052)
WESTVIEW GARDENS, EDGEWOOD RD., BESSEMER CITY, N.C.
PHONES 865-9521 and 867-6441

CARL ST—Contd
509★Falls Keith C
510 Creative Beauty Shoppe
Sarvis Charles G ◎
511 Stroupe Dorothy R Mrs ◎ 867-6162
512 Vacant
513 Webb James E ◎ 867-7005
514 Wilson Thurn J ◎ 865-8073
515 Frederick Thos L ◎ 864-3552
516 Coleman Doyle ◎ 865-0540
DUHART AV INTERSECTS

112

CARLTON DR —FROM 1209 FAIRFIELD DR SOUTH 1 EAST OF PLEEACHTREE ST

ZIP CODE 28052
GRAYSTONE DR BEGINS
702 Starnes Marion C ◎ 867-6622
705 Brunnemer Michl R ◎ 865-8427
712 Bailey Wm D Jr ◎ 867-9063
715 Mc Allister Eli F ◎ 865-3847
720 Lowe Frank W ◎ 865-0125
723 Cathey Carson M Mrs ◎ 864-1757
728 Nanney D Powell ◎ 865-2077
731 Woody James B ◎ 864-4494
736 Rhyne Paul G ◎ 867-6519
GARRISON BLVD INTERSECTS

24

CARLTON ST E (DALLAS)—FROM S GASTON ST EAST 1 NORTH OF JENKINS ST

ZIP CODE 28034
104★Brittian Buck
105 Mc Donald Lewis J
106 Williams Daisy S Mrs 922-4171
111 Costner Roy C ◎ 922-3556
112 Green Oddis

12

CARMEN LA —FROM 901 CHURCHILL DR EAST 1 SOUTH OF KENDRICK DR

ZIP CODE 28052
1317 Goff John L Jr ◎ 865-0889
1327 Mando Armand C ◎
1320 Brockman Vernon H ◎ 864-1878
1328 Lawber Harold 867-9891
1339 Yancey Howard B
1340 Wells James R ◎ 867-7113
1350★Boyd Clifton ◎ 864-4917
SANDSWOOD DR BEGINS
1359★Merck L Hugh ◎ 865-3975
1360 Jonas Ralph T ◎ 864-9522
1367 Owen Robt W Jr ◎ 865-1697
1370 Huffstetler Brice D ◎ 864-5877
1380 Lazarus Jack ◎ 865-2910

22

CAROL DR (NEW HOPE ACRES) FROM 2320 PAMELA ST SOUTH 1 WEST OF REDBUD ST

ZIP CODE 28052
2003 Mincey Giles W ◎ 867-6722
2004 Ouzts Wm F ◎ 864-2979
2011★Fairbanks Raymond 867-8533
2012★Morrow J G Jr ◎ 867-8860
2019★Jewell Charles 867-8530
2027 No Return
2028 Shuler John R ◎ 864-6019
2032 Stafford Max G ◎ 865-2976
2035 Drum Russell W ◎ 864-7247
2044 Scott Marion E ◎
2045 Ford Ruth N Mrs ◎ 864-6323

15

CAROLINA AV (HILLCREST)—FROM C&N RY NORTHWEST 1 SOUTH OF OAKHURST AV

ZIP CODE 28052
JEWETT ST ENDS
303 Dowell Ronald L ◎ 867-7763
305★Beamguard Naomi H Mrs ◎ 865-5273
307 Jackson Ralph ◎ 865-3037
308 Childers Albert V Rev 865-3218
309 Loftin Belton O ◎ 865-2254
310 South Gastonia Church Of God 865-3218
311★Perkins Keith ◎
312 Glenn Max E ◎ 865-0692
313 Guffey Morgan A ◎ 867-7964
314 Myers Mack ◎ 865-4449
WESTVIEW ENDS
EASTVIEW ENDS
401 Long Homer S ◎ 864-9680
402 Taylor Geo L watch repr ◎ 864-2867
YORK INTERSECTS
503 Lil General Store No 584 867-9726
507★Staugais Fred W ◎
508 Vacant
509 Rankin Clinton P ◎ 865-2457
FLORIDA AV INTERSECTS
601 Mc Daid Alice M Mrs 865-8884
603 Baird Brown ◎ 865-1985
604 Crouch Reid C ◎ 867-7861
605 Hammett A B Rev ◎ 865-7580
606 Graham Max L ◎ 867-6975
607 Scroggs James H ◎ 864-1250
609 Wall Toy P ◎ 865-4423
611★Franks Virgil L ◎ 865-6640
613 Hudgins Betty M Mrs ◎ 864-1432
614 Mc Nair James E ◎ 865-2007
615 Vacant
617 Jackson Rebecca W Mrs ◎ 865-1000
622 Veasey Coleman B ◎ 865-2644
626 Carson Everett C ◎ 865-1659
630 Whitesides Lillian M Mrs ◎ 865-5129
633 Spencer Florence W Mrs ◎ 865-1963
634 Holland Ruby S Mrs ◎ 865-1005
638 Allen Joseph A ◎ 865-1695
JACKSON RD INTERSECTS

GASTONIA FIRE EXTINGUISHER CO. INC.
A COMPLETE LINE OF DRY AND CHEMICAL FIRE EXTINGUISHERS
Hand Portables
Wheeled Units—Marine
Stationary Units
Automatic Restaurant Systems
Kings Mountain Hwy. (Hwy. 29) P.O. Box 71 (28052)
Tels. 867-7990 and 867-8981

CITY LUMBER CO.
Serving Gastonia Since 1920
"From the Foundation to the Roof"
733-39 N. Marietta St., P.O. Box 838, 28052
Tel. 867-7208

Oscar Doster Realtor
SALES—RENTALS—APPRAISALS
"Key To Your Real Estate Needs"
TELS.
Sales: 864-3431
Rentals: 867-4456
REALTOR
428 W. Franklin Blvd. 28052

GARRISON GENERAL HOSPITAL Inc.
IRMA L. MARTIN, Director
Visitors Welcome 10:30 A.M. 11:30 A.M., 2:30 P.M., 4:30 P.M., 7:00 P.M., 8:00 P.M.
210 S. YORK ST. (28052) TELS. 865-1277; 865-1278
NURSES' DORMITORY 867-9256

BUICK
LYTLE Buick INC.
OPEL
327 EAST FRANKLIN BLVD., P.O. BOX 957 (28052) TEL. 865-2388

CAROLINA AV—Contd
701 Houser John W ◎ 864-1454
702 Mackorell Theo M ◎ 867-6239
705 Rankin Robt H ◎ 864-9858
706 Gamble Billie A ◎ 864-4146
709 Hinds Joseph J Jr ◎ 867-6703
711 Winget A Knox Jr ◎ 865-1107
712 Summey James W Jr ◎ 865-1135
714 Brandon Virginia C ◎ 865-1557
715 Ragan Geo W ◎ 865-4883
716 Gilliam Gertrude L ◎ 865-3176
721★Elmore Wm C Jr ◎
722★Lindsay James E III ◎
19TH AV INTERSECTS
CENTRAL AV ENDS
801 Vacant
802 Hull Francis S ◎ 865-4443
805 Gray Charles D Jr ◎ 865-2605
806 Wilson Ruth T Mrs ◎ 865-1967
807 No Return
808 Moser James E ◎ 865-4450
810 Hoffman Kermit R ◎ 865-8608
812 Biggerstaff Raymond W ◎ 865-4400
EDGEFIELD DR INTERSECRS
814 Mc Arver C Jeff ◎ 867-6179
817 Carpenter Geo W ◎ 865-3920
820 Moss Fred M ◎ 864-9291
TOWNSEND AV INTERSECTS
902 Freeman Curtis L ◎ 864-2474
904 Gallagher Edw F ◎
905 Chitwood Kirby ◎ 867-4290
907 Under Constn

22

CAROLINA CIR —FROM NEW HOPE RD NORTH 2 SOUTHEAST OF ANN ST

ZIP CODE 28052
1618 Lanier Sue A Mrs ◎ 865-8417
1619 Walker Peter II 864-5694
1620 Harrelson Everett F ◎
1621 No Return
1624 Nichols Hudson Rev 864-3700
1632 Lewis Byrd R ◎ 865-4618
1636 Wright Clyde R ◎ 865-3208
1640 Biggerstaff James M ◎
1644 Jordan Henry N ◎ 864-1898
1646 Dellinger Robt G ◎ 864-3119

28

CAROLINE AV (LOWELL)—FROM 516 N MAIN ST EAST AND NORTHWEST 1 NORTH OF E 3D ST

ZIP CODE 28098
MARTHA AV BEGINS
Pentecostal Holiness Church
108 Campbell Paul W ◎
110 Campbell Robt E ◎
MILL ENDS
200 Singleton Mable ◎ 824-3896
201★Quaile Rick
203★Simonds Larry
205 Deyton Wayne ◎ 824-4503
206 Putman Warren H ◎
600 Vacant
603 Wagstaff George K
610 Teague W Ray ◎ 824-4463
616 Vacant
617 Rankin Leonard E ◎ 824-3430
620 Christopher Benny E ◎
702 Baker Charles D ◎ 824-1732
705 Waters W C ◎ 824-2155
709 Gittens Ronald R 824-3950
712 Ingle Daryll L ◎ 824-3745
713 Gittens Herbert L Jr ◎ 824-3338
GITTENS ENDS
800 Rohm Jean Mrs ◎
809 Lowrance James W ◎ 824-3984
810 Fulbright Harold D ◎ 824-4257
STOWE DR INTERSECTS

28

CAROLINE ST (LOWELL)—FROM 803 STOWE DR EAST 1 NORTH OF CAROLINE AV

ZIP CODE 28098
501 Abernathy Ralph W ◎ 824-1366
503 Busler J C ◎ 824-2595
507 Bryson Jimmy A ◎ 824-3539
509 Easley Jess ◎ 824-3621
600 Rankin Geo E ◎ 824-2789
603★Walker James ◎
604 Fraley Kirby D ◎ 824-2276
607 Barbara's Beauty Shop 824-2685
Cleveland Dan W ◎ 824-2685
700 Rankin G Harold ◎ 824-2323
701 Guffee Paul ◎ 824-2997
POWER DR INTERSECTS

24

CAROLINE ST E (DALLAS)—FROM 509 S COLLEGE ST EAST 1 SOUTH OF WEBB ST

ZIP CODE 28034
201 Smith Steph H ◎ 922-5498
203★Holt Wm G
204★Hastings Larry L ◎ 922-4264
205 Hastings Carl C ◎ 922-5024
207 Whitesides Major F ◎ 922-3628
209 Ledford Thos E ◎ 922-3795

24

CAROLINE ST W (DALLAS)—FROM COLLEGE ST WEST 1 SOUTH OF ROBINSON ST

ZIP CODE 28034
GASTON INTERSECTS
104 Cloninger Carlton L ◎ 922-3310
105 Bagwell Laura J Mrs Mrs 922-4587
107★Dean Dan
GROVES INTERSECTS
108 Johnson Ralph R ◎ 922-3752
109★Upchurch Loraine S Mrs
112 Arrendale Bulah F ◎

DOCK LEAZER'S AUTO ELECTRIC
SCIENTIFIC MOTOR TUNE-UP
ALLEN TUNE-UP SCOPE
GENERATORS
CARBURETORS
STARTERS
GENERAL REPAIR
DIAL 864-2561
1031 GASTON AV. (28052)

TEXTILES-INCORPORATED
THREADS-INCORPORATED
GASTONIA, NORTH CAROLINA

WILSON TRANSFER COMPANY, Inc.
"Superior Service Since 1916"
COTTON AND TEXTILE WASTE
Serving: Mississippi - The Carolinas - Georgia - Tenn. - Va. - Alabama
712 W. Airline Av. 28052—Tel. 867-6308 Charlotte, N.C.—Tel. 825-2090

W CAROLINE ST (D)—Contd
113 No Return
MAPLE INTERSECTS

10

CARPENTER ST —FROM 1800 WARREN ST SOUTHEAST 1 NORTH OF WELCH AV

ZIP CODE 28052
105 Watts Gertrude M Mrs ◎ 867-6473
108 Hood Lewis E ◎
111 Anders Wayne ◎ 867-8293
112 Atkins Myrtle S Mrs ◎ 865-4386
113 Gibson Roy S ◎
114 Palmer Harlie H ◎
203 Anderson A C ◎ 865-6582
205 Webb Bee ◎ 865-7762
208 Anderson Clarence W ◎
210★Bryson Geo A
214 Atkins Douglas ◎
219 Herms Mollie C Mrs ◎ 865-0766
220 Vacant
223 Palmer Jessie
227 Cole Clyde R ◎
238 Rader J H
300 Valentine Wm N ◎
302 Davis Nina R Mrs ◎ 867-9101
304★Duke Cleveland A ◎
307 Kirkland Arth W ◎ 864-2548
314 Melton Wilbur M ◎ 864-4972
325 Harbin I Lee ◎
VILLARD AV ENDS
410 Lewis James ◎
418 Costner Sidney A ◎ 867-4705

24

CARPENTER ST E (DALLAS)—FROM 212 S SPARGO ST EAST 1 SOUTH OF CHURCH ST

ZIP CODE 28034
508★Murphy Ricky
509 Clemmer Cecil ◎ 922-7912
513★Connor Alonzo Jr
515 No Return
517★Jones Earl J Jr
518★Hall James P
611★Gardner Clara Mrs ◎ 922-5460
519 Malker Jesse L Jr 922-7449
522★Bradon Ronnie
601★Anderson Nancy 922-7329
605 No Return
607★Gardin Raymond J 922-5608
609★Carter Isaac Jr
705 Vacant
707 Crognal Ruby 922-5954

24

CARPENTER ST W (DALLAS)—FROM 301 S MAPLE ST WEST 2 SOUTH OF MAIN ST

ZIP CODE 28034
402★Fincher Jimmy L 922-7173
404★Conner Larry D 922-8495
406★Wykle Rick 922-4582
408★Tapy James L 922-7208
410★Martin Richd S
412★Elliott Diane 922-7547
414★Norris Tony
416★Morgan Wanda 922-4938
418★De Voes Benny J 922-5463
420★Mosteller Carolyn D 922-5108
422★Griffin Don 922-4354
424★Glenn Sherry A 922-3345
502 Saylor James D ◎ 922-4670
506 Denton Max L ◎ 922-7945
715 Carr Elementary School 922-3636

22

CARRIAGE HOUSE LA —FROM 2928 STONEYBROOK AV NORTH

ZIP CODE 28052
1202a★Everhart Terry G 867-8762
1202b No Return
1202c No Return
1202d Smith John B 864-5483
1202e Robbins Buford A 867-5135
1202f★Martin Robt W 865-5068
1202g Vacant
1202h Stripling Arth E 865-6636
1202i★Nolen Wm L 867-0473
J★Black H Grady Jr 864-1466
1211a★Glore Willier 867-0694
1211b★Lewis Edyth A
1211c Hopper M H 864-0771
1211d★Johnson Wm D 864-8970
1211e★Hugeley Tony
1211-f Guthrie Wallace T 864-1852
1211g Vacant
1211h Hirschman Joel H 867-7051
1211i Vacant
1211j★Seabrook Wm B 865-7663
1211k★Kirby L F 864-5206
1211l Hiles Paul H 865-9703
1211m★Ingle Opal B 867-4936
1211n Mc Ginnis Kay
12110 Clubb John W
1211p★Edmunds David W 867-4727
1220 Laundry Center
1240a★Rusell Edw
1240b Jarrett John H 867-9537
1240c Parks K Hilton 864-7097
1240d Coleman Donald R 867-5787
1240e★Parker James 864-9271
1240f Hammond Arth B 865-8652
1240g Lovelace J A
1240h Hartsell Harry W 867-5554
1240i Dalton John Jr 867-7323
1240j Harris Gary D 867-8751
1240k★Brown John W 867-4717
1240l★Westbrook Jerry D 865-8508
1253a★Winn James 867-0618
1253b Vacant
1253c★Millwood Paul
1253-d Carter Millie 864-2233

Kelly Clemmer Construction Co.
Office - 409 W. Main St. P.O. Box 541
Dallas, N.C. (28034)
Phone 922-4562

DRUGS

BROWN MEDLIN
DRUG STORE
1514 S. YORK ST. 28052
TEL. 867-6356
We Deliver

GASTONIA UNITED OIL CO., Inc.
OIL PRODUCTS—FUEL OIL DELIVERY
2766 E. Ozark Ave., P.O. Drawer 68, 28052 Tel. 824-3561

CARRIAGE HOUSE LA—Contd
1253e★Elder James 867-8393
1253f★Edwards Clarence 865-0243
1253g★Huffman Clifton 867-5964
1253h★Sherrill Eva 865-8450
1253j★Wilson Woodman S 867-1713
1253k Dawsey Benj W Jr 865-9273
1253m★Green Wm F
1253n★Davis Cory 867-7969
1253p Short Dale A 864-5100
1253r Gray Wm O Jr 864-3695
1253s★Carter Ross R 867-8695
1253t★Huntley Troy C 864-8817
1255-g Wilder Raboteau T Jr 867-1644
1260a Prieto Humberto
1260b Ellis Bobby G 867-8240
1260c★Kier Gerald 865-9472
1260d★Fleming Robt W 865-1383
1260e★Medlock Kathy O
1260f★Harman Dan W 864-6386
1260g Vacant
1260h Prophit Robt A 865-2120
1260i★Bass J R
1260j Vacant
1260k★Wallace Henrietta 867-4818
1260l★Cadavie Herman Jr 865-3393
1260m Vacant
1260n Rabb Walter W Jr 867-8923
1260o King David R Jr 867-7733
1260p Thomas Mike
1261a★Seifert Joseph B 867-8520
1261b Martin M S
1261c Walker Marshall P 864-9330
1261d★Smith Ken
1271a★West Joe L
1271b★Barlowe W J Jr 867-8193
1271c Graham Thos M
1271d Mc Farland David L 864-8112
1279a★Williamson Jim 864-7360
1279b★Goodnight Howard R 865-8186
1279-c Hargis Carl
1279-d Vacant
1280a★Taylor J David Mrs 867-4180
1280-b Cox Joann
1280c★Harris Caroline P Mrs 864-8813
1280d Sutton Robt J 864-0111
1280e★Kiehl Edw 865-3520
1280f★Bickel Donald 864-6982
1280g Riddle Dan C 867-7569
1280h Scheid Arno W 864-9675
1280j Vacant
1280m★Dexdive Lalo 867-0642
1280n Vacant

13

CARRID DR —FROM 2609 MARY AV NORTHWEST 3 WEST OF MYRTLE SCHOOL RD

ZIP CODE 28052
803★Simpson Earl C
808 Webb Edw L 865-8935
813 Brigman Bruce

16

CARSON DR —FROM 2830 YORK RD WEST 2 SOUTH OF MOUNTAINVIEW

ZIP CODE 28052
CALVARY INTERSECTS
207 Goble Lois E ◎
214 Johnson Horace H ◎ 864-5335
215 Newton Hal W ◎ 865-0905
216 Lunsford Annie L Mrs ◎ 865-4181
220 Maddox Flossie S Mrs ◎ 865-2793
221★Pendleton Duane 864-4631
224★Cook Larry R ◎ 865-7164
225 Lee Barlowe S ◎ 864-3137
235 Culbreth James K Jr
CRAWFORD INTERSECTS
301 Vacant
310 Apartments
1 Mc Flaim Warren
2★Brett Luther
3★Ramsos Earl R
4 Ertzberger Brandon
5 Wynn Otis
7 Patterson Robt H
320 Benton Thos W ◎
326★Goreman John
329 Bolin Crawford
340 Peeler John C ◎ 865-9864
385 Vacant
386 Jones Thos B
389★Greene Phylis S ◎ 865-9474
391★Carr J R
392 Stamey Carroll
397 Norton Johnny M ◎ 867-6705
398 Mc Clure Barney ◎ 865-1827
LYON ST INTERSECTS

16

CASTLE PATH RD —FROM 3000 CRAWFORD AV SOUTH

ZIP CODE 28052

12

CASTLEGATE DR —FROM 1602 DIXON RD SOUTH 1 EAST OF CHURCHILL DR

ZIP CODE 28052
1118 Mills Joseph L ◎ 864-9920
1119 Childs Jon O ◎ 864-9261
1126 Toth Steven ◎ 864-8297
1134 Massey Wm D ◎ 864-4484
1135 Chapman Mitchell L ◎ 864-6502
NOTTINGHAM DR INTERSECTS
1200★Baldwin Howard ◎ 865-8847
1201 Sapp John W ◎ 865-1179
1208★Workman Parks L ◎ 865-1075
1209 Friend Philip H ◎ 864-0211
1216 Elza Mich M ◎ 864-1885
1217 Holland Dan ◎ 864-9810
1224 Bolick Darriel R ◎ 864-8931
1225 Allen Lane O Jr ◎ 865-1178
PRINCETON AV ENDS

Craig Realty & Development Co.
RESIDENTIAL—BUSINESS—SALES—RENTALS
Stanley, N.C. (28164) Tel. 827-3265
Stanley-Mt. Holly Rd., P.O. Box 308
REALTOR®

Nixon Exterminating Company
"Experienced Since 1945"
Telephone 864-4303
214 S. Columbia St. (28052)

PROVIDENT
LIFE AND ACCIDENT
Insurance Company
ALL FORMS OF GROUP INSURANCE
316 S. Marietta St., P.O. Box 2048, 28052 Tel. 864-5775

GRAY INDUSTRIAL STEAM, LTD.
Industrial Steam and Heating Supplies - Boilers - Pumps - Automatic Steam Plant
BOILERS
855 N. Marietta St.
P.O. Box 3997, Akers Station (28052)
SALES and SERVICE
Tels. 865-3565 and 864-8346

CASTLEGATE DR—Contd
1232 Huffstetler Ralph W ◎ 864-6668
1233 Mastaler George ◎ 864-9222
1240 Newton Wm E Jr ◎ 867-4663
1241 Myers David L ◎ 864-8922
1248 Rowe Cyrus B ◎ 864-4388
1249 Haynes Ann F Mrs ◎ 864-5149
BUCKNELL AV BEGINS
1300★Bowman Clark C ◎ 864-0291
1301 Vacant
1308 Messer Barber J ◎ 865-3074
1309★Bauer Wm H ◎ 864-8294
1317★Clark Randy G 864-8848

21

CATHY LA —FROM OAKWOOD ST WEST 1 NORTH OF HARGROVE AV

ZIP CODE 28052

9

CAVNEY CT —FROM 1342 S VANCE ST WEST 2 SOUTH OF W 2D AV

ZIP CODE 28052
1207★Burchfield Herbert M
1208 Spencer Desma K Mrs
1209 Mc Ginnis Ella L Mrs ◎ 864-8900
1210★Medlin Vedis

110

CECILIA DR —FROM LEROY AV NORTH AND WEST 2 EAST OF NEW HOPE RD

ZIP CODE 28052
1515 Biddy Harold G 864-8234
1524 Buchanan James J ◎ 864-3898
1531 Crisp Wayne F ◎ 864-7388
1549 Hendrix Ted R ◎ 864-5990
1565 Biddy Cecil C ◎ 864-3039
1569 Williams Joel K ◎ 864-8027
1582 England Geo J 865-5351
1590 Scarborough Jerry H ◎ 964-0219
1598 Rogers Joel E ◎ 865-4974
RIDGEWOOD ST BEGINS
1602 Whitson David L ◎ 863-7827
1603 Broome Harold B ◎ 865-3916
1605 Horvant Ivan J ◎ 864-2925
1606 Costner Essie P Mrs ◎ 867-7184
1611★Sellers Randy 867-7670
1612★Howell Hubert ◎ 864-6224
1618 Dills Allen L ◎ 865-0380
1619 Frost Wayne W ◎ 864-7498
1621 Long Fred T ◎ 864-3147
1623 Mangum Johnny R 865-1001
1626 Smith Ronald E ◎ 864-7295
1635 Bullis Richard F 865-4900
1636 Warren Charles L 865-5462
BROOKNEAL DR INTERSECTS

4

CEDAR AV E —FROM 400 FLINT ST NORTHEAST 1 NORTH OF OZARK AV

ZIP CODE 28052
1210 Davis Margt W Mrs
1211 Hawkins Essie M 865-8207
1212★Bledsoe James R 867-0598
1213★Vuyus Robert
1214★Costner Martha
1215 Howard Judy B Mrs
1216 Rector Leota S Mrs 865-5245
1217 Whisenant Geraldine B Mrs
1218 Stamey Grover C
FLINT INTERSECTS
1303 Brooks Thelma T Mrs ◎ 865-9616
1305 Lemmons Ella M Mrs 867-4707
1307 Williams Leona E Mrs ◎ 865-7768
1308 King Gertie R Mrs 864-6372
1310 Simmons A Joe ◎ 867-7805
1312 Caldwell Paul A ◎ 865-0112
1315 Cole Marshall 865-2509
1316 Key Mary E Mrs ◎
1317 Dickens Glenn ◎
1318★Mc Lean Walter B 867-0956
P&N RY CROSSES
1321 Black Bernie R ◎ 867-7037
1325★Culbertson Audrey
1326 Ozark Baptist Mission
1328 Gaston Baptist Center 864-7232
PIEDMONT INTERSECTS
1406 East Gastonia Ch Of God (Recreation Rms)
1410★Hord Joseph B 867-8816
1411 Burris Lyday Mrs ◎ 865-9964
1412 Lovelace Lillie 867-8525
GROVE BEGINS
PEAR INTERSECTS
GROVER INTERSECTS

20

CEDAR ST (SMYRE)—FROM 139 1ST ST SOUTH 3 WEST OF CHURCH ST

ZIP CODE 28052
140 Messer Ellen C Mrs ◎ 824-3913
141 Messer Lloyd W ◎
142 Arrowood Ellen S Mrs ◎ 824-1338
143 Smith Ethel G Mrs 824-1861
144 Rowland Larry
146 Gibson Ivey L ◎ 824-3708
146½ Vacant
147 Rowland John W ◎ 824-2327
148 Vacant
149 Turner Sanford P ◎ 824-1129
150 Turner David E ◎ 824-2669
151 Dills Clyde S ◎ 824-3866
152 Ramsey Gene ◎
153★Wright A N
Rear Self Cohen H 824-3095
3D INTERSECTS
154 Caldwell James P 824-2952
155 Newman Lillie Mrs 824-1964
156 Camp Clyde E ◎ 824-1237

Sherrill Industries, Inc.
SPECIALIZING IN PRECISION LOOM PARTS
Plant: Dallas — Cherryville Hwy. (Hwy. 277), Dallas, N.C.
P.O. Box 578, Gastonia, N.C., 28052
Tel. 922-7871

Carolina Florist And Gifts, Inc.
"Your Extra Touch Florist"
508 S. York St., P.O. Box 1543 (28052)
Tel. 865-1218

SMITH CHEVROLET CO., Inc.
KEEPING YOU FIRST
CHEVROLET
KEEPS US FIRST
38 W. Franklin Blvd. 28052
Phone 864-8301

ERNEST Q. PETREY INC.
ALL FORMS OF INSURANCE
823 E. Franklin Blvd. (28052)
Tel. 864-5474
your agent & friend

SUMMEY BUILDING SUPPLY INC.
COMPLETE LINE OF BUILDING SUPPLIES
AUTHORIZED FABRICATORS OF ROOF TRUSSES — Manufacturers of Modular Living Units
Dallas, N.C. (28034) Tel. 922-7886
1000 Philadelphia Church Road
Charlotte, N.C. Direct Line Tel. 825-3491

CEDAR ST—Contd
157 Hughes Gary G 824-1947
158 Haynie Mae 824-3741
159 Braddy Donald W 824-9335
160★Stamey Della R Mrs
161 Justice Rufus B 824-2435
161a Heavener Robt P ◎ 824-4142
162 Neely's Grocery 824-2096
Neely Flora H Mrs ◎ 824-2096
Stewart Robt
163 Tilson Annie M ◎ 824-1726
164 Wellman Ray E 824-3709
165 Camp Lacy M Mrs ◎ 824-3404
166 Collier Homer H ◎
167 Heffner Billy
168 Martin Charles W ◎ 824-4267
189 Braddy Ray H ◎ 824-2708
192 Jordan Kenneth R 824-9637
193 Gunner L C ◎
195 Mews Jerry 824-4733
4TH INTERSECTS

24

CEDAR ST N (DALLAS)—FROM 410 W WATKINS ST NORTH 1 EAST OF HOFFMAN ST

ZIP CODE 28034
307 Brigman Alec 922-4536
309 Ogle Maude H Mrs 922-7453
PUETT ST INTERSECTS
408★Cudd John L ◎ 922-7980

19

CEDAR OAK CIR —FROM 2500 DAVIS PARK RD EAST SOUTH AND WEST 1 SOUTH OF GLENRAVEN AV

ZIP CODE 28052
2216★Heaton E R ◎ 865-6664
2220 Gregory Floyd F ◎
2222 Scott Randy G ◎ 865-6768
2232★Crisp Eunice Mrs ◎ 865-3925
2238 Bowers Olin E ◎ 864-9603
2241 Taylor Lee
2244★Gray James R ◎ 864-6462
2250 Bryson Larry C ◎
2255 Peeler David L ◎ 865-5034
2256 Welch Mack G ◎ 865-5607
2275 Long Donald L ◎ 867-6744
2279★Hipps Eileen ◎ 864-0792
2300 Edwards Earl D
2308 Parks Beryl ◎

27

CEMETERY RD (LOWELL)—FROM 312 N CHURCH ST NORTH AND WEST 1 WEST OF N MAIN ST

ZIP CODE 28098

8

CENTER ST —FROM 310 LINDEN CIR EAST 1 EAST OF BROAD ST

ZIP CODE 28052
402 Mc Kinney Dennis R 864-0557
529★Lail John F Jr 864-9688
601 Vacant
607 Painter Roland A ◎ 867-7034
610 Davis Herbert W ◎
613★White Jerry G
PARKVIEW DR INTERSECTS
701★Anderson John H
703 Vacant
707 Howell Arth ◎ 867-4979
GREEN CIRCLE DR INTERSECTS

15

CENTRAL AV (HILLCREST)—FROM ST MICHAELS LA SOUTHWEST TO CAROLINA AV 1 WEST OF JACKSON RD

ZIP CODE 28052
TOWNSEND AV INTERSECTS
CAROLINA AV INTERSECTS

18

CENTRAL AV W (RANLO)—FROM SPENCER MOUNTAIN RD WEST 1 NORTH OF SPENCER AV

ZIP CODE 28052
19 Rush Wilbur J
21 Wilson Charles ◎
22 Moss Albert E ◎ 824-3384
24 Curry Nelson
25★Sherbert Joseph
37 Tilley Willie I ◎ 824-4594
39★Walker Jerry A
40★Nelson Jimmy R
41 Vacant
42 Evan Mable Mrs ◎
44 Burke Joseph D ◎ 824-2248
46 Brandon Wallace J ◎ 824-3687
48 Long Geo M ◎ 824-3801
49★Mc Taggart Charles
50 Vacant
52 Holcomb Nina Mrs ◎
GRAY AV INTERSECTS
53 Gardner Charlie R ◎
57 Kirkland Robt L 824-4763
55 Glaze Gerald W
60 Griffin Ruby Mrs ◎ 824-2777
61 Street Clarence A ◎ 824-1238
63 Teague Eug S ◎
64 Millsaps Cecil ◎ 824-4256
PARK DR INTERSECTS

Lowie Ice & Fuel Company
Burner Service
Ice—Fuel Oil—Gasoline
Motor Oil
Ice Chests - Water Coolers - Ice Cream Freezers
EXXON heating oil
2306 Lowell Rd., P.O. Box 67 (Ranlo Br.) 28052
Tel. 824-4611

SISK FUNERAL HOME
730 Gastonia Highway
Bessemer City, N.C. 28016
TELEPHONE 629-2255

NEW CONSTRUCTION—COMMERCIAL and RESIDENTIAL
JAMES E. FULGHUM
GENERAL CONTRACTOR
1103½ S. MARIETTA ST., 28052 PHONES: OFFICE 864-8071—RES. 825-5594

10

CHAPEL PARK —A RESIDENTIAL SECTION EAST OF CHAPEL RD AND SOUTH OF E OZARK AV

10

CHAPEL RD —CHANGED TO NEW HOPE RD N

16

CHARLES ST —FROM 2001 YORK RD SOUTHWEST 1 SOUTH OF CLYDE ST

ZIP CODE 28052

10

CHATTAHOOCHE ST —FROM 2001 WILLYMAX AV NORTH

ZIP CODE 28052

5

CHERRY ST N —FROM 610 W AIRLINE AV NORTH 1 WEST OF N MORRIS ST

ZIP CODE 28052
203 Goebel's Luncheon Service mobile canteen 864-4751
205 Lane Ire
207 Vacant
209 Williams Dolly M 867-4129
210 Lowery Walker M 865-9222
211 Jones Mattie M 865-5583
Riddle Arleather 863-0476
213 Gordon Mary ◎ 865-8162
215 Pitts Henry Jr ◎ 864-7010
217 Stroud Reese W 865-1754
RANKIN AV INTERSECTS
(NOT OPEN)
413 Gill Howard 864-6373
419 Byrd Raymond
423 Wilson Frances M Mrs 865-8175
429★Barnett Sandra E
433 Allison Frank ◎ 864-5995
605 Falls Margt H Mrs

5

CHESTER ST N —FROM 400 W MAIN AV NORTH 1 WEST OF N YORK ST

ZIP CODE 28052
AIRLINE AV INTERSECTS
200 Vacant
204 Gaston Service Co auto uphol 865-1451
206 Coley Heating & Cooling Inc 864-8646
207-09 Gaston Mazda 867-0216
211 Craig Motor Co Inc autos 864-7786
230 Craig Body Shop 864-5489
PAGE AV ENDS
297 North High Shell Service Station 867-9116
298 Vacant
RANKIN AV INTERSECTS
301 Vacant
306 Thomas & Howard Co whol gro
313 Tropical Fish Paradise 865-9203
401 Shaw's Laundry & Cleaners 864-2639
ALLISON AV INTERSECTS
539 Three Twenty One Pack A Pack 867-4321
555 Kayo Oil Co serv sta 867-9413
HARRISON AV INTERSECTS
DAVIDSON AV INTERSECTS
SULLIVAN AV INTERSECTS
932 Brooks Norman S ◎ 864-9298
NORMENT AV INTERSECTS
1020 Mills Beatrice ◎ 865-5328
1034 Service Distribution Co Inc serv sta 867-9287
NEW WAY AV INTERSECTS
1204 Gaston Electric Co Inc rewinding sls & serv mtrs 867-7264
Gaston Electrical Contractors Inc 867-7264
1301 Vacant
1390 Roger's Superette serv sta 867-9231
1410 Jenkins Reneedling Co Inc machinery mfrs 865-0522
Simmons Co 865-0522
1414 Smith Chevrolet body shop 864-8301
1416 Kelly R J & Sons Inc oil 864-2644
Texaco Inc bulk plant 864-2644
1506 C & W Roller Shop Inc 865-1493
1508 Wiley Bros Marble & Granite Works Inc 864-4656
1513 Gaston Merchants Oil Co 867-7259
1601 Owens Phillips 66 Service 867-9118
1617 Beaver's Texaco 867-5426
1620 North Gastonia Gift Shop furn & appl 865-4392
1626 Vacant
1629 Dockery Exxon Service No 2 864-4977
1636 Vacant
RADIO AV BEGINS
1801 Johnson Howard Motor Ldge 864-9981
Howard Johnson's Restaurant 867-9346
1815 Spindle City Auto Parts Inc 864-3484
1900 Waffle House 865-6001
Gastonia Screw & Bolt Inc 865-2364
INTERSTATE HWY 85 OVERPASS
2000 Vacant
2001 Three Twenty One Shell Service Station 865-8686
2015 Pama Mfg Inc tex mfg 865-3472
RANKIN LAKE RD INTERSECTS
2303 Arnold Graphic Indus Inc (custom business forms plant) 864-0387
2304 Welding & Industrial Supply Inc 864-9765
2307 Gastonia F C X Service farm sups 864-6703
2308 P & C Machine Works sup & equip 865-5974
Textile Plate Repair mach shop 865-9517

Central Yarn and Dyeing, Inc.
QUALITY PACKAGE DYERS
ISLEY RD. (INDUSTRIAL PARK) P.O. BOX 370, 28052 TEL. 865-6451

SMITH
CONCRETE CONSTRUCTION INC.

Curbs
Gutters
Driveways
Sidewalks
Patios
Floors
Parking
Lots
Swimming
Pools
DIAL 864-0011
1611 ANTHONY DR.
P.O. BOX 606
(28052)

A. B. CARTER, Inc.
OPERATING CARTER TRAVELER CO.—MILL DEVICES CO.
TEXTILE MACHINERY and SUPPLIES
Hwy. 321 South
P.O. Box 518, 28052
Tels. 865-1201 and 865-1202

SERVICE TOOL & SUPPLY CO. Inc.
INDUSTRIAL TOOLS and POWER TRANSMISSION SUPPLIES
1442 W. AIRLINE AV. (28052)
TEL. 865-3481

FIRST BAPTIST CHURCH
REV. A DOUGLAS ALDRICH — Pastor
"PUTTING HEART INTO THE HEART OF OUR CITY"
201 W. Franklin Blvd., P.O. Box 98 (28052) Tel. 865-8576

N CHESTER ST—Contd
2309 Three Twenty One Equipment trucks leasing 865-1251
Dalton Truck Sales Inc 865-1251
Rear Gastonia Auto Clinic Inc 865-3453
2347 Vacant
2400 Precision Comb Works Inc tex mach repr 864-2761
2407 Beveridge Metal Products Inc sht mtl wkrs 865-8507
2415 Vacant
2420 B & S Machine Co Inc 864-6796
2421 Vacant
2430 Finer Fabrics Co whol 867-5313
Luxury Fabrics Co retail 867-5313
2436 Southern Gear Works Inc 864-6789
2510 Jesco Knitwear Corp 865-6263
2524 Sweater Outlet Store 865-6263
Long Barry Air Conditioning Co Inc 865-1269
2528 Owen Steel Co Of North Carolina Inc 865-8571
2600 Gastonia Lodge No 1303 (LOOM) 864-4397
NEW DALLAS HWY BEGINS

3

CHESTER ST S —FROM 400 W MAIN AV SOUTHWEST 1 WEST OF S YORK ST

ZIP CODE 28052
140 Lewis Florist 867-7152
Lewis Robt F ◎ 867-7152
176 Mc Cluney Richd C ◎ 867-7124
190 La Vogue Beauty Salon 867-6052

7

W FRANKLIN BLVD INTERSECTS
208 Oakwood Cemetery side ent
210 Mid-Town Motor Inn Inc 864-9751
Lindy's Restaurant 864-4046
217★Moore John 867-4617
290 Carothers Funeral Home side ent
W 2D AV INTERSECTS
310★Briggs Walter C 864-9178
312★Spemer Margt ◎
316 Johnson Chalmers C ◎ 865-0012
317 First Associate Reformed Presbyterian Church 864-3468
318 Vacant
321 First Assoc Reformed Presbyterian Ch (Youth Dept)
W 3D AV INTERSECTS
401 Hanna Neely C ◎ 865-0003
402 Ernst & Ernst accts 864-2681
403 Davis Eliz L 864-9281
406 Boyce O Douglas phys 865-3181
407 Oakleigh Towne Homes apts 867-6542
1 Blair Mary C 865-4341
2 Wilson Jenny L 865-5314
3 Johnston Linda K 867-7838
4 Pettus Nellie E 867-7753
5 Howell Eliz C Mrs 867-9906
6★Aldridge Pearl 864-0547
7 Cone Richd H 867-6170
8★Kaylor Janice
9 Johnson Diane C
10 Lee Richd
11 Wilkins I Alliene 864-0695
12 Lyon Dorothy A Mrs
14 Adams Maida Mrs
15 Moore Carrie P Mrs 865-5631
16 Shelton C J 865-1595
17 Lee Orville J Mrs
18★Thomas Danl T
410 Stewart Essie W Mrs ◎ 865-5023
412 Mathews J H Mrs ◎ 865-4387
413 Holland Eliz M Mrs ◎ 865-2024
W 4TH AV INTERSECTS
501 Rankin Tula B Mrs ◎ 865-1353
502 Mc Keithan Mary A ◎ 864-1935
506 Mc Arver Carl C ◎ 867-7985
507 Cunningham F Hoyt ◎ 867-9854
508 Withers Rubie D Mrs ◎ 865-3681
509 Van Sleen Henry M ◎ 865-2153
511 Freiberger Arth L ◎ 864-6233
W HARVIE AV BEGINS
516 Edison H Rex ◎ 865-4487
518★Louis James ◎ 865-8793
520 Mc Lean Bruce C ◎ 864-3430
521 Jackson Ellen M Mrs ◎ 865-1343
525 White Jack ◎ 865-2113
526 Upchurch Fred E ◎ 865-5469
528 Mc Coig John A ◎ 865-8837
529 Stroup Matthew A Jr phys 867-7186
W 5TH INTERSECTS
602 Trout Pauline M Mrs ◎ 865-1344
604 Pearson W Glenn ◎ 864-7515
610 Price Wm N ◎ 864-8913
611 Vacant
612 Lineberger J Michl 867-8555
614 Rankin S Edna 865-2494
W 6TH AV INTERSECTS
702 Atwood Warren D labor relations consultant ◎ 865-0739
704 Freeman W Chester air condtg & htg contr ◎ 865-2496
706a★Rose Anita
706b Henderson Wanda C
708 Griffin Erla E ◎ 865-4857
Lamp Shop The 865-4857
709 Armstrong Eliz B Mrs ◎ 865-4946
710 Holy Trinity Lutheran Youth Center 864-4177
GARRISON BLVD INTERSECTS
807 Bridges Guy J 865-1454
809 Hinkle W Preston ◎
811 Hodge Charles R ◎ 864-6361
813 Clemmer John F Jr ◎ 865-4948
815★Snider Thos J
817 Untz Nell M Mrs ◎
819★Hudspeth Patricia
821 Jackson Harriet L Mrs ◎ 865-4037
821½★Farmer Doris M 865-2838
823 Farrell Ruby S Mrs
825 Vacant
827 Tanner Franklin E
829 Welch Edw L ◎ 864-7225

PINNACLE ELECTRIC Inc.
MOTORS
Electric Motor Repairs
DAYTON
606 S. Linwood Rd., P.O. Box 12627 (28052)
Tel. 864-7781

Carrier
Barry Long
AIR CONDITIONING CO., INC.
HEATING
COOLING
2524 N. Chester St., 28052
Telephone 865-1269

SUN DROP BOTTLING CO.
Sun Drop
Cheerwine
Orange Crush
Double Cola
Grand Cru
Nu Grape
809-11 E. Franklin Blvd., P.O. Box 279 (28052)
Tel. 865-1279

S CHESTER ST—Contd
831 Lewis Jim ◎ 867-5525
833★Buzz Betty
835 White Lucile T Mrs ◎ 867-0482
837 Fullbright Larry E 865-9007
839 No Return
841 Williamson Leonard 867-6836
843 Brown Dewitt M
845 Anderson James K Jr ◎ 865-2040
847 Thomas Bessie D Mrs ◎ 864-2564
S YORK INTERSECTS
W 10TH AV INTERSECTS

19

CHESTERFIELD CT —FROM 1720 BELMAR DR WEST

ZIP CODE 28052
1612 Harbin James E ◎ 864-9081
1613 Surbeck Dean ◎ 864-5381
1618 Lane Emory C ◎ 867-7997
1619 Brown Alfred C Jr ◎ 865-5843
1622★Bates Sam O ◎ 865-8598
1623 Sowersby G Donald ◎ 864-2526

2

CHESTNUT ST N —FROM 710 DAVIS AV NORTH 2 EAST OF N AVON ST

ZIP CODE 28052
102 No Return
106 Rhodes Upholstery Co 865-8012
SOU RY CROSSES

8

AIRLINE AV INTERSECTS
206 No Return
208★Harris Joseph A 865-9040
222a Brice S W Rev 864-2737
222b Wright Lila Mc Mrs 864-8864
223 Lowery Danl 867-6755
224 Duff Arthur ◎ 865-5277
WALNUT AV INTERSECTS
PARK AV INTERSECTS
505 Stewart Rodney R ◎ 864-2162
509 Wright James W ◎ 865-0058
511 Maltba Donald ◎ 865-7862
513 Cook Wm
515 Matthews Sib Mrs 865-6637
517★Willard Betty Mrs 867-8512
519 Lowimore James R 864-2118
525 Jacobs Elmer P
701 Ferguson Joan J
707 Stone Richard 864-9320
709★Mc Clune James R 867-6934
HARRISON AV INTRESECTS

2

CHESTNUT ST S —FROM 710 DAVIS AV SOUTH 1 EAST OF AVON ST

ZIP CODE 28052
102 Steele Robt D 865-3719
P&N RY CROSSES

6

FRANKLIN BLVD INTERSECTS
207 Caldwell's Drug Store Inc 865-2366
First Citizens Bank & Trust Co
208 Sun Drop Btlg Co side
211 Gastonia Women's Clinic 865-7416
2D AV INTERSECTS
310 Stewart Construction Co Of Gastonia Inc 865-5470
Stewart & Cooper Architects 865-6311
Accounting Services Of Gastonia 865-5470
PRICE AV ENDS
312 Bell Will M
313 Parker & Cloninger Plumbing Inc 865-2201
314 Kelton Hobert W ◎ 865-4862
314½ Vacant
315 York Ella G Mrs ◎ 865-1369
318 Patterson Boyte E 865-8394
322 Summey Charles L ◎ 864-1422
323 Lang J B
324 Brown Leroy R ◎ 865-1939
325 Farrell Danl W 864-8698
326★Costner Joe 867-5009
327 Lazenby Fannie T Mrs ◎ 865-1649
Mc Coy Harlan
328 Yarborough Jennie B Mrs
328½ A B's Place gro
330 Benson Raymond F ◎ 865-4902
3D AV INTERSECTS
408 Gantt Otto W 865-0822
410 Wolfe Charles L ◎ 865-5975
412 Smart Noah
414 Smith Robt G ◎ 865-1098
417 Hawkins David A ◎ 865-5562
418 Johnson Hattie B Mrs ◎ 867-9606
419 Mc Kenzie John M ◎ 867-6955
421 Bookout Michl S ◎ 867-5580
422 Arrowood Steve L ◎ 864-1710
423 Bookout J Fred ◎ 865-8052
MAPLE AV INTERSECTS
501 Brown Roy ◎ 864-2802
503★Philbeck James F ◎
504★Brown Roy D 867-4787
506 Blanton Jake W ◎ 865-0361
507★Dees Wanda Mrs
512★Kaps Edw H ◎ 864-7217
4TH AV INTERSECTS
601 Lineberger Park (SIDE)
602 Taylor Nolan L
604 Philbech Leonard R
606 Ginny's Beauty Bazaar 864-5811
610 Nation Gene Real Estate real estate 867-0203
612 Stewart & Long meats whol 865-2108
6TH AV INTERSECTS
702 Huffstetler Hilbert H ◎ 867-6275
706 Wilfong John E ◎ 865-4039
708 Armstrong Russell R 865-4575
710 Lineberger Clyde A ◎ 865-4650
712 Lawing Arth E ◎ 867-6210
GARRISON BLVD INTERSECTS
815 Vacant
818 Morgan John D ◎ 864-4400

Ben Downey
Realty & Construction Co., Inc.
A COMPLETE REAL ESTATE SERVICE
Builder
Sales
Appraisals
"Personalized Service"
DIAL
864-7032
865-7633
1002 NOTTINGHAM DR.
P.O. BOX 2396
(28052)

NORRIS ENGINEERING CO.
PACKAGE BOILERS — STACKS — PUMPS — TANKS — OIL and GAS BURNERS — STOKERS
Downey Lake Rd.
(Off Cherryville Hwy.)
Dallas, N.C. (28034)
PLANT:
P.O. Box 1653, Gastonia, N.C. (28052)
Tels. 867-6389 and 867-6380

STEWART CONSTRUCTION CO.
OF GASTONIA, Inc.
METAL BUILDINGS
GENERAL CONTRACTORS
310 S. Chestnut St.
P.O. Box 3512, 28052
Tels. 865-5470 and 865-2411

Boyce
C. Fort
Contractor

Remodeling
Designing

DIAL
865-2616

1518 NEW
HOPE RD.
P.O. BOX
482
(28052)

C.R.C. INDUSTRIES, INC.
"We Specialize In Ideal Drawing Roll Repair"
MACHINERY REBUILDING—REPAIRING—METALLIZING
1617 S. YORK ST.
P.O. BOX 1922, 28052
PHONES 865-9541
865-9542

S CHESTNUT ST—Contd
819 Pace Birdell Mrs ◎ 865-3359
825 Frady Earl L
827 Jordan Raymond E
900★Cantrell Wm
902★Gallop R D
906 Roland Fred J ◎
907 Ledford Herman E ◎
909 Welch Barbara A
914 Dover Nellie M Mrs ◎ 865-3949
9TH AV INTERSECTS
916 Stacey Joanne B
917 Medford Melvin P ◎ 864-3804
922 Mitchem Jerry M ◎ 864-6663
925 Vacant
928 Groves Ida M Mrs ◎
931★Stennette Roy D
934 Meadows Arth M Jr ◎ 865-9781
935★Bolick Ray F 865-5010
1006 Peek Paul M ◎ 867-8424
1008 Black L Douglas ◎ 865-3700
1010 Evans Saml H ◎ 865-2855

24

CHESTNUT ST S (DALLAS)—FROM GIBBS ST NORTH 2 EAST OF WILLOW ST

ZIP CODE 28034
705 Morton Linda M 922-4690
706 Cloninger Carrie M Mrs
707 Helton Paulette P Mrs 922-5537
708 No Return
709★Beaver Brenda F
710★Harper Jean
712 Green Joel
714 Abernathy Robt L 922-3275

22

CHESWICK ST —FROM GARDNER PARK DR SOUTH 1 WEST OF DEERWOOD RD

ZIP CODE 28052

19

CHRONICLE AV (LINWOOD PARK) FROM 1901 FRONT ST WEST 1 SOUTH OF MOUNTAIN AV

ZIP CODE 28052
1198 Enloe Charles A 864-9797
1200 Boling Billy S ◎
EAST DR ENDS
1201 Hargett Everet 865-0930
1203★Ernst Ruth C
1204 Snider Thos
1205 Deal Wm R ◎ 864-6554
1206 Clark Vauda M Mrs ◎ 864-0234
1207 Rhyne Thos P ◎ 865-0663
1208 Carpenter Lillian S Mrs ◎ 864-8437
1209 Brown Bill ◎ 865-6925
1210 Dotson Dewey N ◎ 864-6533
1211★Hodge Lewis
1212 Howell Joann P Mrs ◎ 865-2964
1215 Withers Dezeree S Mrs ◎ 867-6310
1217 Williams Saml G ◎
1218 Dempsey Frances J Mrs ◎ 865-2049
1220 Lane Evelyn ◎
1221 Evitt W Fred ◎ 865-4479
1222 Odom Wm C ◎ 864-6926
CAMP ENDS
1231 Bell Charles ◎ 865-2418
LINWOOD RD INTERSECTS

20

CHURCH ST (SMYRE)—FROM LOWELL RD NORTHEAST OF SPENCER MOUNTAIN RD DIVIDING LINE FOR EAST AND WEST STS

ZIP CODE 28052
SOU RY CROSSES
1ST INTERSECTS
101 Smyre Apartments 824-2782
1 Johnson Charles P ◎ 824-2782
2 Vacant
102 Jordan Crawford
103 Family Grocery & Variety Store 824-9696
Smyre Florist
CIRCLE BEGINS
103½ Marshall Pauline Mrs 824-2149
104 Goodson Bobby A 824-3340
105 Watkins B Pressley ◎ 824-3581
106 Griffin Lee I ◎ 824-1717
2D BEGINS
107 Russell R L ◎ 824-9521
108 Smith Elzena C Mrs ◎ 824-2347
109 Slaton Robt D ◎ 824-1326
110 Phillips M D ◎ 824-2739
3D BEGINS
111★Moore Ramona 824-3135
112 Bradley Charles D
113 Walker Alvin H ◎ 824-4560
114 Ensley Waitsell E ◎ 824-3184
115 Paxton Mabel J Mrs ◎ 824-1200
116 Smyre United Methodist Church 824-1735
116a★Horton John
4TH BEGINS
204★Cheatam Hadin
205★Lunsford Elbert C
207★Brice Larry
209 Tidwell Patricia
209½ Lunsford Thos C 824-4750
213 Vacant
215 Jones Hubert A
217 Costner Ann L Mrs 824-1254
219 Conley Joe C Jr 824-4247
220 Brice Moses ◎ 824-2698
5TH BEGINS
307 Gardin Geo W ◎ 824-9405
308 Lindsay Annie E 824-2751
311 Parker Lanese R Mrs ◎ 824-1736
313★Reid Saml
314 Surratt Javan ◎
315 Love Norman ◎
318 Neely James C ◎ 824-1437
6TH BEGINS

Kelley Green
Garden Center—Conservatory—Nursery—Gifts
Lawn & Garden Power Equipment Dealer
New Hope Rd. at Hunts Moor Dr.
Tel. (704) 865-9856

GUTHRIE MACHINE SHOP, INC.
NEW and REPAIRED SPINDLES—SKF BOLSTERS
GENERAL MACHINE WORK
Bessemer City Rd., P.O. Box 12246, 28052
Tel. (704) 864-3289

WIDE WORLD TRAVEL SERVICES
DOMESTIC AND INTERNATIONAL AIRLINE TICKETS
TOURS—CRUISES—STEAMSHIP
TEL. 864-3434
218 E. Franklin Blvd. P.O. Box 1863 (28052)

24

CHURCH ST E (DALLAS)—FROM 201 S GASTO N ST EAST 1 SOUTH OF MAIN ST

ZIP CODE 28034
103★Whitlock Bessie Mrs
104 Hewitt Nan R ◎ 922-4791
105 Arrowood Claude M 922-4732
106★Wooten Easter M Mrs Mrs 922-5500
108 Wooten Cordell ◎ 922-4557
109 Dallas Wesleyan Methodist Church Cemetery
110 Pasour Kath F ◎ 922-4140
202 Robinson Mills Inc plant 922-3091
212 Carolina & Northwestern Railway frt sta 922-3311
301 Vacant
305 Humphrey's Grocery
414 Houser Ranson ◎ 922-7969
418 Blalock V Q
506 Adams Carl
508 Adams Clarence
509 Reid Shirley J 922-5923
509½ Harris Lucille L 922-7955
510 No Return
511 Anderson Naimon L 922-5834
511½★Anderson Nathl
512 Vacant
519 Carter Isaac ◎
521 Clyburn James ◎ 922-4093
522 Abernathy Ruth M Mrs ◎ 922-3609
600 Eastway Apartments 922-3301
1★Ghantt Harry
2★Hall O B 922-4768
3★Bates James
4★Taylor Steve
5★Patel B B 922-5887
6★Bryson Larry
7 Graham R C
8 Patel Gordon S 922-5603
9★Patel M S 922-8320
10 York Larry M 922-5797
11 Patel P S
12★Clark Randy C
13★Neal Danny
14★Wood D
15★Brock Paul D 922-4772
16★Hudson Sharon
17★Handsel Pauline
18★Lamb Norris D Jr 922-3904
19★Warren Marty 922-4131
20★Hudson Jo Nell
21★Crisp Bill
22★Haas Dale T 922-8285
23★Helms Keith
614 Walters John M 922-8537
701 Mercer Hayward
703 Deese John T ◎ 922-7950
704★Payseur Sue E Mrs ◎ 922-3754
705★Crawford Walt W 922-5177
715 Collins Clifford M

18

CHURCH ST E (RANLO)—FROM SPENCER MOUNTAIN RD EAST 1 NORTH OF E LONG AV

ZIP CODE 28052
2818 Weir Richd B 824-3491
2824★Buchner Barbara ◎
FRANKLIN INTERSECTS

4

CHURCH ST N —FROM 900 DAVIS AV NORTH 1 EAST OF N CHESTNUT ST

ZIP CODE 28052
101★Long M
103★Garris J B 865-9894
107 Vacant
114 East Baptist Church 865-2001
AIRLINE AV INTERSECTS

27

CHURCH ST N (LOWELL)—FROM 117 W 1ST ST NORTH 1 WEST OF N MAIN ST

ZIP CODE 28098
2D INTERSECTS
203 Hopkins James
207★Mc Mahan Nova
3D INTERSECTS
300★Bumgardner Boots
302 Vacant
304★Smith J T
306 Vacant
308 Williams Jackie
310★Sams Raymond
312★Zeigler Vivian
CEMETERY RD BEGINS

4

CHURCH ST S —FROM 900 DAVIS AV SOUTH 1 EAST OF S CHESTNUT ST

ZIP CODE 28052
101 Smith Carl G 865-0367
102 Buckner Fred K ◎ 865-0895
103 Vacant
104 Dover Robt E ◎ 865-4818
106 Smith J Murphy ◎ 865-0956
KATE AV BEGINS

112

E FRANKLIN AV INTERSECTS
208 First Wesleyan Church 867-7206
214 Mullis Beauty Shop 865-1476
Mullis Ruby E Mrs ◎ 865-1476
215 Johnson Maggie C Mrs ◎ 864-3038
215½ Ritch Lena Mrs 865-3507
216 Neikirk Stella M Mrs 867-6092
216½★Heath C E
218 Stephens Vida M Mrs 864-1763
E 2D AV INTERSECTS
302 Cam-Art Studio Inc photog 865-4009

The Learning Tree
CHILD DEVELOPMENT CENTER
STATE LICENSED TODDLERS TO AGE 6 - KINDERGARTEN
1515 JACKSON RD. (28052) TEL. 865-6531

266-82 W. Main Av., 28052
RUSTIN FURNITURE CO.
OF GASTONIA, INC.
"IT'S A FACT YOU CAN SAVE MONEY AT RUSTIN'S"
Tel. 867-6366

Gastonia Auto Clinic
PERSONALIZED IGA SERVICE
24 Hour Wrecker Service
Complete Auto Repairs
Body Shop
Air Conditioning Sales and Service
DIAL 865-3453
Rear 2316 N. Chester St. (New Dallas Hwy.) 28052

The Sports Center
SPORTING GOODS
"A Complete Line"
TEAM EQUIPMENT
Dial 865-2642
212-16 E. Main Av. P.O. Box 2246 (28052)

HENLEY PAPER CO.
Wholesale
PAPER AND FILMS FOR ALL PURPOSES — SPECIALTIES — TWINES
Industrial Pike, P.O. Box 2247, 28052 Phone 865-7681

S CHURCH ST—Contd
303 Long Ruth S Mrs ◎ 865-3287
305★Massey Don
312 Whitley Jack W ◎ 867-8675
314 Summey W Hunter ◎ 865-0866
315★Masson Eunice M Mrs ◎ 865-2589
316 Mc Nabb Geo L 865-9032
318 Phillips James E ◎ 865-5116
E EDWARDS AV INTERSECTS
E 3D AV INTERSECTS
401 Gibson Wm T ◎ 865-3053
402★Horne Danny K 867-1683
403 Volm Paul B ◎ 864-0182
404 Elam R Broadus pntg contr ◎ 865-2020
405 Holbrook Alice G Mrs 865-3373
407 Rhom Clarence
408 Ramsey Pearl S Mrs 864-7930
408½ Vacant
409 Lineberger Bessie A Mrs ◎ 864-9035
410 Marr Roy ◎ 864-2130
MAPLE AV INTERSECTS
(NOT OPEN)
GARRISON BLVD INTERSECTS

12

810 Greene Edgar B ◎ 865-9758
811 Dills Fred ◎ 865-4608
814 Smith Steve
817 Dills' Apartments
Apartments
A★Culbertson Roger J
B★Adams Junie K
C★Glover Scott
D Vacant
818 Morgan Robt E 865-6625
821 Crowell Olin W ◎
PRICE AV ENDS
902★Sprouse Harold A
903 Curry Minnie B Mrs ◎ 865-7376
916 Wykle Eliz Mrs ◎ 864-4828
919 Martin Waitsel T ◎ 867-7491
927★Helms Kenneth ◎
931★Carver David
9TH AV INTERSECTS
1001 Jenkins Russell A ◎ 864-5274
1005 Ruff Jane W Mrs ◎
1007 Bowman Harvey R III 865-6698
1012a Williams Claudia C 867-0489
1012b Mc Lean L Leslie Jr ◎ 865-6888
1014 Smith Harold C
1014½ Smith David C
1016 Allman Eug W
1019 Bowman Harvey R ◎ 865-0740
1021 Vacant
E 10TH AV BEGINS

26

CHURCH ST S (LOWELL)—FROM W 1ST ST SOUTH 1 WEST OF S MAIN ST

ZIP CODE 28098
202 Mc Cord Edw C 824-1710
203★Hopkins Johnny
205 Coggins James G ◎ 824-4432
207★Seagel James ◎
209 S B T & T Co dial ofc 824-3509
HENDERSON ST ENDS
301 Rankin L S & Son's Inc stge
307 Usery W Lamarr ◎ 824-2202
HAND CIR BEGINS
401 Benoy Geo M ◎ 824-3789
405 Hawks Carolyn S Mrs ◎ 824-3764
407 Ridley E Jack ◎ 824-2791
410 Holbrook Junior High School 824-2381
Lowell Elementary School 824-2264
413 Broome Leroy ◎ 824-1169
417★Gilbert Larry
419 Broome Raeford M ◎ 824-1553
PHILLIPS BEGINS
501 Morris Ivey C ◎ 824-2247
502 Seagle James M ◎ 824-2208
TAYLOR BEGINS
COBB BEGINS
602 Lee Ray
607 Vacant
611 Mc Sorley Gaynelle B Mrs ◎ 824-3022
613 Johnson Kenneth R ◎ 824-3995
701 Timmerman James C ◎ 824-1621
702 Poole Ivery H Jr ◎ 824-1933
710 Lowery Charles D ◎ 824-1127
711 Waters Ralph B ◎ 824-4194
713 Barrett James R ◎ 824-4898
715 Moss Alvin W ◎
723 Tate Robt H ◎ 824-3177
724 Mitchem Wade W ◎ 824-1459
LYNN BEGINS
801 Johnson Clell B ◎ 824-1053
807 Seagle Thos F ◎ 824-1362
INTERSTATE 85 INTERSECTS
HOFFMAN BEGINS
909 Fite Herbert L 824-2332
911★Causby Michl
913 Greene Gary M 824-3603
915 Greene Bobby M ◎ 824-3548
Greene's Bob TV Service 824-3548
930 Gilliland Earl R ◎ 824-3414
WILKINSON BLVD INTERSECTS
1001 Kinsey Edna T Mrs ◎ 824-3110
1002 Brantley James 824-4634
1004 Apartments
1 Benfield W W Jr ◎
2 Estep Wm D 824-4642
3 Morris Cecil H 824-1840
1005 Brantley James E ◎ 824-1040

24

CHURCH ST W (DALLAS)—FROM 201 S GASTON ST WEST 1 SOUTH OF MAIN ST

ZIP CODE 28034
103 Holy Communion Lutheran Church 922-5375
104 Hoffman Maude P Mrs ◎ 922-4182
105 Dallas Kindergarten School 922-5375
108 Carpenter Wm T ◎ 922-3741
109 Fox Jack H Rev 922-5843
Foursquare Gospel Church 922-4833

JACKSON & SMITH
INVESTMENT SECURITIES
Tel. 865-9546
Gastonia Mutual Savings & Loan Bldg.
245 W. Main Av., P.O. Box 876 (28052)

GURNEY INDUSTRIES, Inc.
201 E. 5th Ave., P.O. Box 519 (28052) Tel. 865-3441
ARMSTRONG PLANT Tel. 865-2012
CLARA PLANT Tel. 865-9916
DUNN PLANT Tel. 865-8811

Welding & Industrial Supply, Inc.
ALL TYPES WELDING—CUTTING AND INDUSTRIAL SUPPLIES
2304 N. CHESTER ST. 28052 P.O. BOX 40 TEL. 864-9765

W CHURCH ST (D)—Contd
110 Dallas Beauty Shop 922-3741
201 Marvel Milling Co feed 922-3472
204 Vacant
205 Queen Paul D ◎ 922-3040
300 Dallas Elementary School 922-5061
403 Lineberger Coit L ◎ 922-3855
405★Stowe Linda
406 Durham James L ◎ 922-3050
407 Stroupe Lamar W 922-4029
501 Long Robt W ◎ 922-4179
502 Lineberger Ray A ◎ 922-7155
503 Draughon Lionel S
504 Whisenant Wm D ◎ 922-4745
505 Click John O 922-3097
506 Jenkins Ray B Jr ◎ 922-7982
507 Wright C Roland ◎ 922-3405
509 Mc Kinney Charles A ◎ 922-5736
603 Hance John B ◎

12

CHURCHILL DR —FROM GARRISON BLVD SOUTH 1 WEST OF BURTON WOOD DR

ZIP CODE 28052
821 Peoples Robt L ◎
840 Cline Harold B ◎ 865-4152
CARMEN LA BEGINS
901 Yarbrough David R ◎ 865-1389
903 Neill Buren S Jr ◎ 865-9047
908 Lahser Charles I ◎ 865-5025
911 Rawlings John F ◎ 865-5093
916 Boshamer Mae S Mrs ◎ 865-4517
919 Molen Franklin B ◎ 864-6292
927 Plampin Wm E Jr ◎ 865-0572
928 Page C Danl Jr ◎ 867-7068
935 Kluttz Ernest L ◎ 867-7958
936 Craft Roy E ◎ 867-6870
943 Mason John C III ◎ 864-3332
944 Jackson H Edw ◎ 864-6351
WILKINS AV BEGINS
952 Williams Philip R ◎ 865-2187
959 Melvin R Bruce ◎ 865-2995
960 Mc Connaughey Wm J ◎ 864-1084
966 Hill Pleas G ◎ 867-7024
NOTTINGHAM DR INTERSECTS
1016 Faires Paul M Jr ◎ 867-4860
1105 Huey James E ◎ 865-4742
1111 Lewis G Edw ◎ 864-5394
1119 White Grover W ◎ 864-3381
1127 Stribling Charles S ◎ 864-0392
1135 Lewis Carl M ◎ 865-9947
PRINCETON AV BEGINS
1181 Williams Charles A 865-2607
1189 Wright Robt E ◎ 864-5175
1201 Brown Robt D ◎ 865-6546
1202★Klock T C ◎ 864-6479
1209 Ramsey Kadar R Jr ◎ 864-0290
1210 Deese Lemuel E Jr ◎ 865-2797
1219 Marcus Sanford ◎ 867-9980
1220 Short Leonard B ◎ 867-9944
1227★Schoff Clifford ◎ 865-2183
1228 Frye Robt D ◎ 865-1137
1235 Miyares Carlos H ◎ 864-7363
1243 Mullen Graham C 865-7714
1244 Moore Roscoe B ◎ 867-9058
1253★Johnson Rowan L Jr ◎ 865-5089
1254 Gibson Donald R ◎
LAUREL LA INTERSECTS
1310 Ross Ira G ◎ 865-4995
1324 Summey Charles E ◎ 864-4420
1330★Floyd Louis C 867-8234
1336 Melvin Martin K ◎ 864-2758
STERLING AV BEGINS
1402 Tiddy Gary E ◎ 867-6802
1410 Mc Clure James A ◎ 865-0837
1413 Lingerfelt Robt D Jr ◎ 867-4289
1414 Brooks Richd O ◎ 867-9648
Brooks Patricia E
1419 Putnam Bertie P Mrs ◎ 865-1636
1420 Hamrick Donald L ◎ 864-9528
1423★Dixon Charles R ◎ 867-7326
1426 Steerman Benj F Jr ◎ 864-6957
1427 Hall Wm C ◎ 865-5381
1432★Asbury Clayton G ◎ 865-7350
BUCKINGHAM AV BEGINS

4

CIRCLE DR (SUNRISE PARK)—FROM 200 OAKDALE ST SOUTHEAST 1 NORTH OF E FRANKLIN AV

ZIP CODE 28052
1402 Welch Charles R
1403★Thomas Margie
1405 Merrill Nell A Mrs ◎
1406★Joyce Timothy M ◎
1407★Roberts E J
1409 Vacant
1410 Leinster Wm H ◎ 865-3182
1411 Hunsucker David L ◎ 867-9981
BEVERLY DR INTERSECTS

20

CIRCLE ST E (SMYRE)—FROM 104 CHURCH ST SOUTHWEST 2 NORTH OF W 4TH ST

ZIP CODE 28052
118 Mc Donald Wm M ◎ 824-4218
119 Overman Vick L 824-2830
120★Hensly Cordelia H Mrs 824-4151
121 Mc Swain Lucille G Mrs ◎ 824-3007
122 Turner Jane W Mrs ◎ 824-1315
3D INTERSECTS

20

CIRCLE ST W (SMYRE)—FROM 130 W 1ST ST SOUTHWEST 2 WEST OF CHURCH ST

ZIP CODE 28052
123 Minnie's Beauty Shop 824-3879
Ensley Paul W ◎ 824-3879
124 Braswell Clive L
125★Caldwell Dwain
126 Horne Wm V ◎ 824-1379

United Electronic Supply Co. of Gastonia, Inc.
Sylvania Winegard Shure
Magnecraft Alliance Eveready Batteries
Kay-Townes Rohn Triad
"We Feature Sylvania Quality Products"
Master Antenna Systems for Homes, Motels and Apartments
805 W. Airline Av., Gastonia, N.C. (28052) Telephone 867-4401

You save more than money with
UNITED STATES SAVINGS BONDS
Buy them where you work or bank

CUSTOM METAL FABRICATION
SHEET METAL
MATERIAL HANDLING DUCT WORK
QUALITY TEXTILE FABRICATIONS
ALL TYPE SHEET METAL WORK
1715 S. YORK RD., P.O. BOX 716 (28052) TEL. 865-7881

TALLEY'S FLORIST

Flowers for all Occasions

Phone 865-1234

701 E. 3d Av. (28052)

JIM LONG, Inc.

HEATING and AIR CONDITIONING CONTRACTORS

726 E. 3d Av., P.O. Box 1261 (28052) Tels. 865-8829 and 867-1246

W CIRCLE ST—Contd
127 Brymer James A 824-1957
128 Grindstaff Daisy S Mrs ◎ 824-2079
129 Vacant
3D INTERSECTS

8

CIRCLE VIEW —FROM 900 N AVON ST
EAST 1 NORTH OF E DAVIDSON AV

ZIP CODE 28052
800 Gunter Robt L ◎ 865-4558
801★Monroe Anne Mrs ◎
802 Coggins Geo W ◎ 865-9388
803★Lawrance Dan ◎
804★Levister Joe M
805★Weaver David
806 Monroe James E ◎ 864-7059
807 Price Clifford M
808★Hughes Bobby ◎
809 No Return
810 Ellison Estel ◎ 865-3080
811 Green Fred E ◎
812★Treadaway D R ◎ 864-3526
813 Green Timothy R 864-8028
814★Craine Lorine
815 Nations Homer L ◎ 867-5401
816 Gibby Benny B
817★Davis James S ◎
818 Bell Mary M 865-9617
819 Houser Douglas L
820 Pollard Joseph J ◎ 864-8690
821 Hughes Ava L Mrs ◎

6

CLARA ST S —FROM 224 E 6TH AV
SOUTHEAST 1 WEST OF S BROAD ST

ZIP CODE 28052
701 Stroupe Geo P ◎ 867-7455
702 Forrester Arlon C ◎ 867-7883
703 Rimmer Texie S Mrs ◎ 865-5639
704 Walkers Robt O
705 Autry Inez R Mrs 867-5687
706 Cooper Alice S Mrs ◎
707a★Stewart Barbara Mrs
707b★Highland Judy Mrs 867-1452
708 Herring Norma P ◎ 865-5551
709★Cribb Bobby L 867-8542
802★Wrenn D E 865-0232
803 Lemley Allene M Mrs
804 No Return
806 Kirkland Ernest C
808 Vacant
813 Nichols Lee
GARRISON BLVD INTERSECTS

17

CLARK ST —FROM W GARRISON BLVD
EAST 1 SOUTH OF FRANKLIN BLVD

ZIP CODE 28052
1801★Miller Frank
1803 Carroll Ada
1805 Moore Kenneth H
1807 White Frazier D 865-4280
1809 Crawford Jimmy L

16

CLAUDETTE DR —FROM YORK RD
WEST 1 NORTH OF NASSAU PL

ZIP CODE 28052
237 No Return
245 Abernathy Joe R
300 George Richd E ◎
301 Little Eliz S Mrs ◎ 864-8287
308 Auten Louise
309 Braden Morris L
316 Wright Barron H 865-5662
317 Lackey Gene B ◎ 864-7113
324 Lynn Billy A ◎ 864-4771
325 Parker Vance
332 Wilder John E ◎ 865-5937
333★Hawkins Bill S ◎ 864-3358
339 Green Roy F 864-9419
340 Sparrow Donald R ◎ 865-9796
345 Gentry Luther D Jr ◎ 865-8531
400 Smith Jerry L 864-8414
401 Dockery Henry A ◎ 864-4815
FALLSWOOD BEGINS

27

CLAY ST N (LOWELL)—FROM 720 W
1ST ST NORTH 1 WEST OF BIRCH ST

ZIP CODE 28098
107 Lowell Church Of God
111 Peterson Leola Mrs ◎
113 Hancock Odie B Mrs
200★Woody Louise
202 Baker Clarence W ◎ 824-1502
203 Johnson Wm C ◎
204 Costner Billy J
206 Tippins Wm F ◎ 824-3412
207 Stacey Geneva H Mrs ◎ 824-7219
208 Tippins Clyde F ◎ 824-4702
209 Weathers James
211★Hall Dorothy P Mrs ◎ 824-1033
POTTS BEGINS
302 Caldwell Floyd H ◎ 824-1556
303 Hall D Wesley ◎ 824-4675
305★Broome Robt
OAKLAND ENDS
400 Franklin Vaughn ◎
404 Cobb Ernest B ◎ 824-3802
405 Underdown Steve
409 Sisk Zora Mrs 824-3850
706★Rutherford Richd
710 Adams Marie S ◎ 824-4141
714 Cobb E Terrell ◎ 824-2275

3

CLAY ST S —FROM 517 W MAIN AV
SOUTH 1 WEST OF WHITESIDES ST

ZIP CODE 28052
104 Sarvis Kelly R ◎ 867-7002

John's Toy & Hobby Shop

Toys
Hobbies
Crafts

AKERS SHOPPING CENTER

TEL. 865-8141

1487 E. Franklin Blvd. (28052)

Gastonia Sheet Metal Works, Inc.
HEATING - AIR CONDITIONING
BUILT-UP ROOFING
Residential—Commercial—Industrial
1524 May St. (28052) for 24 HOUR SERVICE Phone 864-0344

ABLE PLATING CO., Inc.
HARD CHROME INDUSTRIAL PLATING
1245 N. Ransom St., P.O. Box 12566, 28052 Phone 864-7416

S CLAY ST—Contd

7

W FRANKLIN AV INTERSECTS
201 Vacant
238 Gastonia Little Theatre Inc 865-0160
W 2D AV INTERSECTS
305 Cox Frances B Mrs 867-7104
307★Harris Roosevelt
W 3D AV INTERSECTS
403 Froneberger Augustus ◎ 867-9924
405 Lenard Edw H ◎ 864-6489
407 Dills D Richd 865-6063
409 Putnam Ervin M ◎ 865-1380
Princess Beauty Salon 865-1380
W 4TH AV INTERSECTS
501 Queen Lawson D ◎ 865-5779
503★Pilgrim Bobby G
505 Trevarthen Robt R ◎ 865-3855
507 Smith C Jeffrey 864-7493
508 Tate James M Jr ◎ 867-9942
509★Robinson Johnny 865-5156
511 Bentley Stewart J ◎ 864-2803
HARVIE AV INTERSECTS
519 Walsh Paul E ◎ 865-3528
Walsh Ylia P Mrs
521 Banner Bernard G ◎ 865-3757
523 Queen Clyde G ◎ 865-2295
524 Talley Wm S ◎ 864-9007
525 Bell Pearl C Mrs ◎ 865-5275
526★Cox Walter Lee
527 Fayssoux James E 865-4826
529 Griggs Beatrice Mrs
W 5TH AV INTERSECTS
600 Clay Street Elementary School 865-3721
W 6TH AV INTERSECTS
GARRISON BLVD INTERSECTS

26

CLAY ST S (LOWELL)—FROM 227 RAILROAD ST SOUTH 1 NORTH OF PERKINS ST

ZIP CODE 28098
201 Crisp Henry W ◎ 824-4567
PERKINS ENDS

22

CLEARVIEW CT —FROM 2400 HELEN DR NORTH

ZIP CODE 28052
2100 Lowman Carlos ◎
2120★Cash Roger W ◎ 867-8231
2121 Griggs Grant U Jr ◎ 867-6142

16

CLEMMER ST —FROM 2423 YORK RD WEST 1 NORTH OF PROCTOR ST

ZIP CODE 28052
110 Cox Ira C ◎ 864-2067
124★Whitener John E
126 Vacant

NOT OPEN

11

CLEVELAND AV —FROM 823 N WELDON ST WEST 2 NORTH OF W DAVIDSON AV

ZIP CODE 28052
(NUMBERS IRREGULAR)
914 Cunningham Louie C ◎ 864-5591
915 Grant Roy C
917 Wilde Joe 864-8997
918 Owenby Tom F ◎
RANSOM INTERSECTS
1017 Beavers John L 864-0098
1018★Mc Clure Charles F
1009 Rice Pearl C Mrs
1013 Walker Olen 867-0314
1014 Vacant
1109 Keever Rhoda Mrs ◎ 867-7580
1130 Hunter Harry M
1102 Tanner Weldon ◎
1106 Vacant
1110 Vacant
1129 Black Ronald D ◎ 867-5172

20

CLINE ST —FROM 2500 ADEN AV NORTH

ZIP CODE 28052

112

CLINTON DR —FROM 1011 FAIRFIELD DR SOUTHEAST 2 EAST OF ELIZABETH ST

ZIP CODE 28052
503 Miller Andrew C ◎ 865-3307
504 Laws Eleanor C Mrs ◎ 864-4465
505 Rankin James T ◎ 865-5385
Rankin Fred P 864-4002
506 Foy F Leon ◎ 865-0377
507 Winecoff Estelle J Mrs ◎ 867-7952
508 Matherlee Thos R ◎ 865-3769
FAIRFIELD DR INTERSECTS

19

CLONINGER AV (LINWOOD PARK) FROM 1103 EAST DR SOUTHEAST 1 NORTH OF MOUNTAIN AV

ZIP CODE 28052
1203 Collier Bryan A ◎ 867-7394
1205 Mc Swain Roy 864-0024
1206 Linwood Club
1207 Risha David M ◎ 864-6362
1208 Ivey Grady ◎ 865-6851
1209 Rider Geo A ◎ 865-3248
1210 Musteller Ida Mrs ◎
1211 Brown Estelle D Mrs 864-5182
1212 Pressley Murphy R ◎ 865-0015
1213★Myers Raymond
1214 Kale Ray D ◎ 865-1504

Anthony-Adams Insurance Agency Inc.
YOUR Independent Insurance AGENT SERVES YOU FIRST
W. A. "TONY" ANTHONY, JR.
M. R. "CHUCK" ADAMS, III
DAVID A. JONES
AUTO
FIRE
LIFE
ACCIDENT
415 W. Main Ave.
P.O. Box 1986 (28052)
DIAL 864-8323

A. B. CARTER, Inc.
OPERATING CARTER TRAVELER CO.—MILL DEVICES CO.
TEXTILE MACHINERY and SUPPLIES
Hwy. 321 South
P.O. Box 518, 28052
Tels. 865-1201 and 865-1202

McLean & Son FUNERAL DIRECTORS
MEMBER BY INVITATION NATIONAL SELECTED MORTICIANS
206 S. BROAD ST. (28052) GASTONIA'S OLDEST FUNERAL DIRECTORS DIAL 865-3451

W. D. LEE & CO., INC.
TEXTILE MACHINERY
Specialist In No. 102 Foster and No. 44 Universal Winders and Supplies
Erecting and Overhauling Winders
Also Replacement Parts for Carding Spinning and Twisting Machinery
All Work Fully Guaranteed
Westgate Industrial Center
P.O. Drawer 12157 (28052)
TELS.
867-7242
864-0346

YOUR HOME TOWN BANK
Use Citizens National for All Your Banking Requirements
THE CITIZENS NATIONAL BANK
In Gastonia — Phone 864-3451

CLONINGER AV—Contd
1215 Wellman Ola C Mrs 864-5837
CAMP INTERSECTS
1301 Morrison R Bruce ◎ 865-1569
1302 Carpenter J Earl ◎ 864-1659
1303 Harwell Roy M ◎ 865-4782
1304 Howell Mem Bldg Presby Ch Annex

24

CLONINGER ST E (DALLAS)—FROM DAVIS ST WEST 1 NORTH OF E TRADE ST

ZIP CODE 28034
406 Burgess Fred ◎ 922-5771
430 Welcome Baptist Church
SPARGO INTERSECTS
501★Cook Michl
502 Cloninger Thos H ◎ 922-3785
505★Guy Larry D 922-5875
508 Lockamy James O ◎ 922-7402
509★Melton Mae
510 Cloninger Nellie R Mrs ◎
511 Bone Geo L 922-4202
513 Shives Marshall T ◎ 922-3952
516 Garrison J Clarence ◎ 922-3782
517 Johnson Danl A 922-7210
518 Ray Robt L ◎ 922-3662

21

CLOUSE ST —FROM OAKWOOD ST WEST AND NORTH 1 NORTH OF TREXLER ST

ZIP CODE 28052
1105 Welch Edw ◎ 864-3269
1109 Vacant
1115 Mc Abee John T ◎ 864-1045
1121 Cabe Lester L ◎ 865-3378
1137 Bell Glenn H ◎ 865-7708
1141 Spake David R ◎
HARGROVE AV INTERSECTS

19

CLOVERDALE LA —FROM 1619 LINWOOD RD SOUTH 1 WEST OF BELL-MORROW DR

ZIP CODE 28052
1502 Rainwater Wm E ◎ 864-2388
1508 Day James L ◎ 864-6847
1514 Crain Loyd G ◎ 865-0131
1527★Fillyaw Leon Jr ◎ 865-6931
1531 Bowles Bonnie A Mrs 864-6850
1532 Gates Gilbert D ◎ 867-6447
1538 Huffstetler Carl W ◎ 865-3626
1540 Frye Carl H ◎ 864-5824
1544 Richburg Romulus L ◎ 864-1802

110

CLOVERWOOD LA —FROM 2029 ALPINE LA EAST 1 NORTH OF BROOKNEAL DR

ZIP CODE 28052
2200 Bell B Wayne ◎ 864-3349
2203★Treadway C Donald 864-6586
2204 Hutchins James W ◎ 864-3778
2205 Odom Raymond E ◎ 867-7793
2207 Stanford Fred V ◎ 865-6098
2208 Poarch Gerald B ◎ 864-2578
2209 Locklear Geo 865-9009
2211 Locklear Andrew Jr ◎ 865-9226

122

CLUB DR —FROM DUNHAM RD EAST 1 SOUTH OF GLENWOOD DR

ZIP CODE 28052
NUMBERS IRREGULAR
2501 Hearne Harold C ◎ 867-6592
THOMAS TRL INTERSECTS
2600 Aycoth Sherman L ◎ 864-4242
2601 Rhyne Carl S ◎ 865-4538
2612 Teague Ann B Mrs ◎
2619 Dixon Roy E ◎ 867-6772
2620 Umstead C Parker ◎ 864-0577
RUBY LA INTERSECTS
2700 Ware Latane H ◎ 865-8172
2701 Broome W H ◎ 865-8902
2708 Loftis Dan 865-3509
ARMSTRONG PARK RD INTERSECTS
DOWNEY PL INTERSECTS
2917 Harmon James R ◎ 864-1445
2918 Zeitlin Bernard ◎ 864-3710
2925 Mims Lloyd F ◎ 864-4052
2926 Cline Billie D ◎ 865-1337
2933 Jones Sidney W ◎ 865-1100
2934 Westmoreland Don L ◎ 864-4048
2941 Fenn Edw M ◎ 864-7641
2944 Snead Linford D ◎ 864-9801
2949 Gunnon Richd H ◎ 867-8562
2952 Vacant
2957 Brennecke Sid H ◎ 864-7689
2960 Costner Gene ◎ 864-8502
2965 Katzenstein Charles J Jr ◎ 865-2919
2968 Hicks Phillip L ◎ 864-7550
Hicks Lu Ann Mrs mus tchr
2976 Forbes Robt H ◎
2977 Smyre Fredk L III ◎ 864-9196
TREASURE LA BEGINS
3002 King Larry E ◎ 865-4637
3005 Stowe Roger A ◎ 865-4972
3010 Klein Dwight L ◎ 867-5573
3013★Klimek Joseph R ◎ 864-8113
3018 Forde Richd B ◎ 864-0581
3023 Hardesty J Sid ◎ 865-6742
3026 Stuart James G Rev ◎ 865-2495
3031 Harrelson Carl B Jr ◎ 865-5377
3034 Gillespie Reginald B ◎ 864-1719
3039 Rhymer Jack W ◎ 865-2425
3042 Tindall Fred L ◎ 867-6845
318 Wagoner Isom E ◎ 865-9907

VOLKSWAGEN OF GASTONIA, Inc.
SALES SERVICE
Phone 864-6746
2119 Wilkinson Blvd. (28052)

T. Q. HOWE'S GARAGE INC.
WRECKER SERVICE ESTABLISHED 1920
General Auto Repairing-Truck and Tractor-Wheel Aligning-Battery Service
107 E. 8th AVE., 28052 PHONE 865-1361

Gaston Memorial Park & Mausoleums
1200 S. NEW HOPE RD. OPPOSITE N.C. ORTHOPEDIC HOSPITAL (28052)
WESTVIEW GARDENS, EDGEWOOD RD., BESSEMER CITY, N.C.
PHONES 865-9521 and 867-6441

CLUB DR—Contd
WHITSON RD ENDS
330 Flake Victor L Jr ◎
340 Milewski Andrew B ◎ 864-8466
348 Nivens Allen B ◎
356 Howard Troy M ◎
364 Thrower Wm N Jr ◎ 865-0645
372 No Return
ROSEMARY LA INTERSECTS

122

CLUB CIRCLE DR E —FROM END OF W CLUB CIRCLE DR SOUTHEAST

ZIP CODE 28052
400★Roberts Marie Mrs ◎
414★Buchanan Michl W 867-0188
417 Haas Jessie B Mrs ◎ 865-1439
422★Johnson W D 865-3592
435 Wells David T 864-8409
436 Mc Pherson Wm L ◎ 864-8157
439 Mc Swain Paul L ◎ 864-1949
442★Eller Cicero A
449 Mc Pherson Marvin H ◎ 867-6757
GREEN DR INTERSECTS
502 Buchanan Silas A ◎ 867-6056
507 Mc Pherson Wm Jr ◎ 864-1394
511 Gas-Tex Machinery & Sales Co 867-9985
523 Staten Betty Mrs 864-5049
517 Buchanan Bill B 865-2935
531★Dunn Mary L Mrs ◎ 867-0959
532 Twenty Six-Twenty Four Eagles Club 867-9133
534★Bland Wm E 867-0764
536 City Florist 864-4609
537 No Return
538 Colony Beauty Salon 864-2287
539 Caldwell Paul E 865-7163
541 Auto-Mechanical Industries Inc auto mach shop 864-8296
Carolina Gear Corp gear mfg 864-2631
WILKINSON BLVD INTERSECTS

122

CLUB CIRCLE DR W —FROM WILKINSON BLVD NORTH AND EAST 1 EAST OF VISTA DR

ZIP CODE 28052
130 King Thelma S Mrs
136 Aikens Gladys Mrs ◎ 864-5827
201 Thomas Talmadge T ◎
226★Turner Geo D
300★Essex Don D
E CLUB CIRCLE DR BEGINS

16

CLYDE ST —FROM S MARIETTA ST SOUTHWEST 1 SOUTH OF CAROLINA AV

ZIP CODE 28052
YORK RD INTERSECTS
WOOD INTERSECTS
602 Braswell Thelma W Mrs ◎ 864-3675
604 Pate Rufus C ◎ 864-3704
605 Roberts Pearl G Mrs ◎ 865-2477
606 Thompson Chloe E Mrs ◎ 867-7798
607 Mc Nabb James V ◎ 867-7808
608 Shubert Mary L ◎ 864-0496
609 Keller Hubert H ◎ 864-3746
610★Erthlurg James H 867-0350
611 Garmon Parks
613 Clinton David
614★Williams Jerry
615 Quinn Robt M ◎ 864-1569
616 Heavner James B ◎
GILMER AV BEGINS
617★Pack Ruth 867-8470
618 Heavner Douglas C ◎ 864-6105
619 Perry Estella M Mrs ◎
620 Threlkeld Cath Mrs ◎ 864-2834
621 Carpenter Mike
622 Mauney Dennis M ◎
623 Smith Albert E ◎ 865-9353
624 Owens Wm H ◎ 865-5526
625 Cody James H ◎ 867-6728
626 West Tom E
Rear Parker James P 867-0534

26

COBB ST (LOWELL)—FROM 300 S CHURCH ST SOUTH 1 WEST OF MAIN ST

ZIP CODE 28098
601 Jenkins Ralph C Jr ◎ 824-3490
Rear Jenkins Velma Mrs 824-3023
605★Stallings Paul
607 Cobb Robt G ◎ 824-4483
613 Cobb Mary S Mrs ◎ 824-1857
616 Morgan Rufus L ◎ 824-3386
Rear Mc Mahan Robt R Jr 824-1347
620 Vacant
KENWORTHY AV ENDS
ROBBINS BEGINS
701 Wright's Chapel A M E Zion Church
WALKER DR BEGINS
HOFFMAN INTERSECTS
WILKINSON BLVD INTERSECTS

4

COBB ST E —FROM 500 FLINT ST WEST 1 SOUTH OF P&N RY

ZIP CODE 28052
501 Jordan Bobby
503 Stepp Troy J
507 Watts Rena J Mrs ◎ 867-5891
509 Vacant
516★Bradley Wm C 864-5579
517 Ervin Doris D ◎ 864-7256
518 Locke Bertha E Mrs ◎

GASTONIA FIRE EXTINGUISHER CO. INC.
A COMPLETE LINE OF DRY AND CHEMICAL FIRE EXTINGUISHERS
Hand Portables
Wheeled Units—Marine
Stationary Units
Automatic Restaurant Systems
Kings Mountain Hwy. (Hwy. 29) P.O. Box 71 (28052)
Tels. 867-7990 and 867-8981

CITY LUMBER CO.
Serving Gastonia Since 1920
"From the Foundation to the Roof"
733-39 N. Marietta St., P.O. Box 838, 28052
Tel. 867-7208

Oscar Doster Realtor
REALTOR
SALES—RENTALS—APPRAISALS
"Key To Your Real Estate Needs"
428 W. Franklin Blvd. 28052
TELS.
Sales: 864-3431
Rentals: 867-4456

BUICK
LYTLE Buick INC.
OPEL
327 EAST FRANKLIN BLVD., P.O. BOX 957 (28052)
TEL. 865-2388

GASTON COLLEGE

"A Comprehensive Community College"

Liberal Arts

Engineering Technology

Vocational and Health Education

Continuing Education

TEL. (704) 922-3136

NEW DALLAS HWY. 321 NORTH DALLAS N.C. (28034)

10

COLE ST E —FROM NEAR P&N RY NORTHEAST INTERSECTION 400 PEAR ST 1 NORTH OF OZARK AV

ZIP CODE 28052
1502 Vacant
1504 Townsend Rick
1506 Townsend Mary P Mrs ◎
1508 Townsend Chas H ◎ 867-7472
1609 Under Constn
1610 Vacant
1611 Dula Ruby P Mrs
1613 Crowe Roofing & Siding Co contrs 864-8216
1614★Philbeck Vera H Mrs 865-6780
1615 Andrews May L Mrs 865-0517
1616★Russell Christine P Mrs
1617 Cabe Chas L ◎ .865-0336
1618★Cope Leonard L 865-8015
1619a Vacant
1619b Cunningham Mary G Mrs 865-1749
PEAR INTERSECTS

24

COLLEGE ST N (DALLAS)—FROM MAIN ST NORTH 1 WEST OF GASTON ST

ZIP CODE 28034
108 Maxwell Allen J ◎ 922-5482
109 Edison Pearl Mrs 922-3531
110 Little Shack The gro
Jarrell Avery E Jr 922-7305
111 Edison Wm O ◎ 922-4267
TRADE INTERSECTS
205 Thomas Max A ◎ 922-3878
206 Brackett Beulah C Mrs ◎ 922-3736
207★Medford Connie J 922-5986
208 Newell Acel ◎ 922-7085
209★Bradshaw John E
210 Jenkins James G ◎
211 Black John W ◎ 922-3661
WILKINS BEGINS
301 Gibby Ralph
302★Long Grady 922-5885
303 Haas Paul E ◎ 922-3396
304★Summet Gaithe Rev 922-8192
306★Mobley Jerry
307 Mc Donald Frank
308★Lay Charles E 922-3446
310 Vacant
311 Quinn Rosalee R Mrs ◎ 922-4607
INGLE BEGINS
401 Cline John K ◎ 922-3960
403★Jones Robt
405★Oates R Paul 922-5790
410 Rash Lee
LAY BEGINS
501 Shelton Julia D Mrs ◎ 922-3812

24

COLLEGE ST S (DALLAS)—FROM 109 E MAIN ST SOUTH 1 EAST OF GASTON ST

ZIP CODE 28034
CHURCH INTERSECTS
110 Robinson Mill side ent
204 Lingerfelt Della E Mrs ◎ 922-3185
206 Grooms Ance ◎ 922-4262
208 Huss Larry
209 Dallas Presbyterian Church Cemetery
210 Masonic Temple
214 Mays Forney D Mrs ◎ 922-3901
215 Dallas Wesleyan Methodist Church
216 Trantham John W ◎ 922-4552
301 Hembree Francis M
304 Hedgepath Reid A
304½ Caldwell Thelma O Mrs
305 Ledford Nealie E Mrs ◎ 922-7485
305½ Luoto David E 922-4450
306 Ogle Eliz R Mrs ◎ 922-3856
307 Church Of God
308 Beane Mattie W Mrs ◎ 922-3963
309 Church Of God (sunday sch rms)
310 Nanney Crayton A 922-4305
Rear★Mauney Gene 922-5475
311 Clark Winston F Rev 922-3717
312 Taylor Harold R ◎ 922-3858
315 Willis Charcie S Mrs
319a★Picklesimer Buddy
319b★Locke Ruth
ROBINSON INTERSECTS
427★Rash Carol
428★Heffner Ernest J 922-4454
429★Kirby Jimmy
431 Whitaker Frank J
432 Mobley Glenn ◎ 922-7067
433 Crisp Clarence J ◎ 922-4173
435 Head Cecil
436 Hoyle Dock S ◎ 922-5514
437 Miller Robt C
440 Carrigan James W ◎ 922-4548
CARLTON ENDS
502★Millsapps Glenn
504 Wiggins Lorita Mrs 922-7962
505 Powers Grace P Mrs ◎ 922-3080
508★Potter John W
509 Neice Robt L 922-4190
E CAROLINE BEGINS
601★Groves Theresa 922-4038
604 Poovey Azzel L 922-4937
605★Bovard James W ◎ 922-8226
607 Taylor Lanny L 922-7014
608 Hall Laura Mrs ◎ 922-5355
JENKINS INTERSECTS

122

COLLIER ST —FROM 1849 COUNTRY CLUB RD NORTHWEST 1 EAST OF NEW HOPE RD

ZIP CODE 28052
411★Spencer A M III ◎ 867-5229

TEXTILES-INCORPORATED
THREADS-INCORPORATED
GASTONIA, NORTH CAROLINA

WILSON TRANSFER COMPANY, Inc.
"Superior Service Since 1916"
COTTON AND TEXTILE WASTE
Serving: Mississippi - The Carolinas - Georgia - Tenn. - Va. - Alabama
712 W. Airline Av. 28052—Tel. 867-6308 Charlotte, N.C.—Tel. 825-2090

COLLIER ST—Contd
415 Mason Richd H ◎ 865-3714
422 Wilson Roger M ◎ 865-3703
429 Summey Lamar S ◎ 865-4025
435 Kincaid Paul P ◎ 865-2054
440 Hough Lewis M ◎ 867-7702

6

COLUMBIA ST S —FROM 500 E FRANKLIN AV SOUTH 1 EAST OF WILLOW ST

ZIP CODE 28052
202 Kraft Appliance Repair Service 864-6821
204 G & C Hunter Supply Ltd sporting gds 867-8121
206 Smith Glass & Frame Shop 865-2762
208 Vacant
210 Smith Glass & Frame Shop (Whse)
211 Caldwell Robt E ◎ 864-9879
212 Brown Aileen M Mrs ◎ 865-0295
213 Caldwell Dana J ◎ 865-2602
214 Nixon Exterminating Co 864-4303
215 Queen Charles H 864-0911
220 Beam's Sales oil painting 864-3173
2D AV INTERSECTS
301 Eaton's Antiques 865-1841
302 Hayes Wm E Jr ◎ 865-3802
305 Morton Eunice M ◎ 865-2603
306 Electric Distributors
305 Vacant
306 Electrical Distributors Inc 864-8721
307 Robinson Ella L ◎ 865-4223
308 Vacant
309 Wallace Textile & Trimming Co 864-6571
311 Warnock Archie H ◎ 865-2996
312 Moton Cad N ◎ 865-1288
314 Moton Robt T ◎ 865-0550
315 Needlecraft House The 864-6222
317 Craig Kenneth M 865-4405
321 Cashwell Thos L Rev ◎ 865-3203
322 Play House Day Care Center The 865-9341
323 Smith Ethel A Mrs ◎ 864-1317
325 Ormand James F Jr ◎ 865-1934
Ormand Macie S Mrs mus tchr
326 Hanna Mark W 864-0506
327 Rhyne Robt L ◎ 865-4014
328 Costner Wm C ◎ 864-1482
3D AV INTERSECTS
407 Barile Donald E
408 Croft Thos M 864-0651
409★Heffner Max B
410 Rhyne Charles L ◎ 865-1645
410a Butler Billy
412 Pressley Clyde W 865-7445
MAPLE AV BEGINS
415 Bell Richard C ◎ 864-0145
417 Cox Henry C 864-1020
419 Vacant
421★Norton James R ◎ 865-7046
422 Lynn Brady O 867-0464
423★Hicks Nellie 864-7391
424 Summitt Edna M
425★Bryan Leon J
426 Cline Sally R Mrs ◎ 865-4433
428 Cline Printing Co 864-1833
Cline Carl L ◎ 864-1833
429★Partain Beatrice M 864-8998
430 Mc Abee James C ◎
439 Hester Robt H ◎ 865-1571
440★Lawrance Billy R ◎ 867-1909
5TH AV INTERSECTS
601 Parker Frank E 865-4140
603 Sprinkle Ernest G
606★Owen Wm D 864-4143
607 Miller Ethel J Mrs
608 Burkett Roger D ◎ 867-9872
610 Hall Alice B Mrs ◎ 867-6537
611 Henderson Lizzie M Mrs 864-3610
612 Johnson Roy B ◎
614★Spencer Clyde J 865-3095
6TH AV INTERSECTS

8

COMMERCE ST —FROM 230 E LONG AV NORTH 1 EAST OF N OAKLAND ST

ZIP CODE 28052
305 Superior Plastics Inc sht mtl wkr 864-5472
311 Meeks Sarah K Mrs 867-8496
315 Mickles James ◎ 864-0854
319 Neely Geo ◎
PAGE AV ENDS

14

CONGRESS CT —FROM 1306 CONGRESS ST EAST 1 SOUTH OF RUBY AV

ZIP CODE 28052
100 Voyles Lillian D Mrs ◎
106 Vacant

14

CONGRESS ST —FROM C&N RY SOUTHEAST AND SOUTH 1 WEST OF S MARIETTA ST

ZIP CODE 28052
1202★Carpenter James A ◎ 864-4076
1206 Sanders Henry S ◎ 865-2036
1208★Hambey Norman
1210★Masters Carl
1214 Farmer Thos P ◎ 865-3379
1214½ Propes Delma D Mrs 867-8557
1218 Glover John P ◎ 865-3136
RUBY AV INTERSECTS
1302 Armtex Inc (Ofcs)
1304 Atchley Lindsey J ◎ 864-4174
1306 Jones Beatrice L Mrs 865-2370
CONGRESS CT BEGINS
1401 Williams Jesse ◎ 865-5798
1402 Medlin Beatrice Mrs
1404★Dills Donald Z 864-0962
1405 Walker Frank W ◎ 864-2654
1407 Robinson Howard C ◎
1408 Smith Buford E ◎ 865-5971

Kelly Clemmer Construction Co.
Office - 409 W. Main St. P.O. Box 541
Dallas, N.C. (28034)
Phone 922-4562

DRUGS
BROWN MEDLIN
DRUG STORE
1514 S. YORK ST. 28052
TEL. 867-6356
We Deliver

GASTONIA UNITED OIL CO., Inc.
OIL AMOCO PRODUCTS—FUEL OIL DELIVERY
2766 E. Ozark Ave., P.O. Drawer 68, 28052 Tel. 824-3561

CONGRESS ST—Contd
FOSTORIA DR BEGINS
1409 Vacant
1411 Perry James W ◎ 865-7089
Rear Perry Roy E ◎ 865-3658

10

CONNOR ST —FROM END OF BERRY ST WEST AND SOUTH 1 WEST OF PEAR ST

ZIP CODE 28052
414 Byrd Raymond C ◎ 865-8988
416 Rhinehart Charlie R ◎ 865-8130
416½ Rhinehart Johnny R ◎ 865-6649
420 Connor Clyde N ◎ 867-6667
421 Crowder Norris W ◎ 864-0736
422★Warlick Mike A 864-0571
500 Vacant

19

CONRAD AV —FROM 700 LINWOOD RD WEST

ZIP CODE 28052
1500 Wyatt Mary 864-0143
Wood Ella T Mrs 864-0143
1501 Pruitt Edith Mrs 867-5112
1502 Adams Anna J
1503 Revels Myrtle Mrs 867-5107
1504 No Return
1505 Smith Montie Mrs 864-1706
1506 Wallace James A 864-8406
1507★Stephens E K 865-3618
1508 Poteat Thos 864-5812
1509 Wise Arlee Mrs
1510 Davis Ira G 865-6057
1511 Wiggins Blanche Mrs 865-5543
1512 Ford D R
1513 Mosteller Myrtle Mrs 864-3301
1514 Harrison Clara 864-3554
1515 Vaughn Martha Mrs 864-6147
1516 Webb Will 864-5638
1517★Watters Katie Mrs 865-3222
1518★Webb Lola 864-6082
1519 Byus Beulah S Mrs 865-9929
1520 Owens Jessie C 864-0414
1521 Drane Florence Mrs ◎ 867-5153
1522★Wallace Opal Mrs 864-6860
1523 Mc Manus Myrtle Mrs
1524 Guest Marie
1525 Malcom Edna 865-9379
1526 Kelly Henry C 865-8053
1527 Lambert Margie Mrs 864-4987
1528★Cothern Ollie 867-0942
1529 No Return
1530 Walker Frank B 865-9345
1531 Martin Esther Mrs 865-1397
1536 Ramsey Bruce L
1537 Holcome Jeff 864-0604
1538★Mc Dowell Van 864-7128
1539 Shehan Annie 867-5420
1540 Miller Isaac 867-6227
1541★Holbrook Evon B
1542★Bohanan James D 865-3091
1543★Holder Eula H 865-5968
1544 Barnette Ferrie P Mrs 865-6369
1545 Black Wm P 864-6962
1546 Mims Rorie
1547 Mc Ateer Jake L 865-6900
1548 Spencer Flossie M Mrs
1549 Carson Joseph L 867-4195
1550 White Robt 865-6130
1551 Hall Blanche Mrs
1552 Lang Blonnie G Mrs 864-6041
1553 Bourroughs Esta Mrs 865-5197
1554 Brown Alida M Mrs 865-6597
1555 Yancey Lela Mrs
1556 Mc Daniel Mary L 864-0992
1557 Vickers Nettie Mrs 865-8048
1558 Canipe Annie S
1559 Tucker A W 865-1193
1560 Carringer Ollie Mrs
1561 Cannady Alvin
1562 Carson Scott W
1563 Lentz Eva 865-3093
1564 Calhoun Mae 867-8179
1565 Fowler Zella Mrs 864-3739
1566 Wilson Ola L Mrs 864-6950
1567 Comer Henry W 864-2376
1601 Hunsinger Louise
1603 Wilson Mattie B Mrs 865-5525
1605 Yoder Carrie D Mrs 865-2853
1607 Heath Ethel Mrs 867-9990
1609 Nichols Annie Mrs
1611 Crawford Hugh
1613 Runyon Charles
1615★Broadway I O 865-9782
1617 Johnson Beatrice Mrs 865-8979
1619 Turner Annie Mrs
1621 Boiter Lee R 865-9013
1623 Weaver Ollie Mrs 864-2052
1625 Taylor Frank L
1627 Wilson Bessie Mrs 864-1759
1629 White Isabell Mrs 864-6687
1631 Graham Dora Mrs
1633 Robinson Avalona Mrs 865-0200
1635 Grindle Lola S Mrs 864-9459
1637★Armstrong Ola B Mrs 867-5012
1639 Cassell Ola E Mrs 865-4808
1643 Lowery Mary D Mrs
1645 Mc Donald Mabel A Mrs
1647★Phyne Josie 865-3672
1649 Jeter Lucille Mrs
1651 Brock Ardell Mrs
1653★Edwards Mose N 865-1642
1655 Vacant
1657 Griffin Lillian Mrs 865-0397
1659 Merritt Hattie Mrs 864-3630
1661 Foster Hilda 865-4875
1663 Lockett Dorothy A Mrs 864-4661
1667 Vacant
1669 Mobley Aggie
1671 Ransom Fannie D Mrs 865-0133
1673 Flether John E

GASTONIA
QUALITY Glidden PRODUCTS
PAINT CENTER
Serving Residential Maintenance and Industrial Trade
Aerosol Packaging
729 E. FRANKLIN BLVD. (28052)
Phone 864-6783

Lighting
Fixtures Indoor And Outdoor
Bathroom Accessories
Gifts
Dial 704/ 865-2339
AKERS SHOPPING CENTER
1405 E. FRANKLIN AV. (28052)

PROVIDENT
LIFE AND ACCIDENT
Insurance Company
ALL FORMS OF GROUP INSURANCE
316 S. Marietta St., P.O. Box 2048, 28052 Tel. 864-5775

GRAY INDUSTRIAL STEAM, LTD.
Industrial Steam and Heating Supplies - Boilers - Pumps - Automatic Steam Plant
BOILERS
855 N. Marietta St.
P.O. Box 3997, Akers Station (28052)
SALES and SERVICE
Tels. 865-3565 and 864-8346

CORA ST (ARMSTRONG DEVELOPMENT)—FROM 1707 NEW HOPE RD SOUTHWEST 1 SOUTH OF ANN ST 22

ZIP CODE 28052
2210 Van Pelt Roy A ◎ 864-7922

COUNTRY CLUB RD —FROM NEW HOPE RD EAST 1 SOUTH OF WILKINSON BLVD 122

ZIP CODE 28052
1804 Rhyne Tessie H Mrs ◎ 865-3585
1805 Gray Charles D ◎ 865-2137
1811 Banner Bynum B Jr ◎ 864-1480
1819 Gray Dorothy T Mrs ◎ 864-1971
1830 Rhyne J Albert ◎ 865-3629
1838 Rhyne Fred S ◎ 864-4350
1841 Durham Helen T Mrs ◎ 865-3853
1848 Warlick Lucy H Mrs ◎ 865-2871
1849 Gray Geo A Jr ◎ 865-3783
COLLIER BEGINS
RIDGE ENDS
1918 Sumner Hubert D ◎ 867-6909
2008 Costas Gus H ◎
2018 Vacant

COURT AV —FROM SEAPARK CIR EAST 1 NORTH OF BETHLEHEM AV 10

ZIP CODE 28052
2104 Pryor Saml C ◎
2105★Slagle Randy G
2106 King Ethel L Rev Mrs ◎ 865-9113
NEW HOPE RD INTERSECTS
2525 Gaston Memorial Hospital 866-2000
2527 County Mental Health Center 867-4411
County Center For Alcohol-Related Problems 867-4411
County Voc Rehab Center 867-4411

COURTLAND DR —FROM 2038 ANDREA LA EAST 22

ZIP CODE 28052
2991 Suddreth Gerald D ◎ 864-4770
2995 Boyles Lennox O ◎ 865-8212
SARATOGA DR ENDS
3000 Barnhill Lander L ◎ 864-9225
3007 Dellinger L Cecil ◎ 864-3689
3017 Lockett Edw E ◎ 864-0665
3021 Bright Ralph G Rev ◎ 864-6622
3022 Elliott Charles C ◎ 864-6109
3025★Olive Harry D ◎ 864-0575
3026★Council Robt A ◎ 864-6921
3029 Adams Joe C Jr ◎ 865-4324
3030 Sturgis Harry L ◎ 864-1762
3033 Robison Wm T Jr ◎ 865-0668
3034 Layton David A ◎ 865-5353
3039 Oates Glenn S ◎ 864-7456
3040★Griffin Walter F 864-3816
MONTICELLO DR INTERSECTS

COX DR (SMYRE)—CONTINUATION OF W 4TH ST WEST FROM 320-1 BLOCK N OF LANIER DR 20

ZIP CODE 28052
321 Cox M Lucille ◎ 824-1075
322 Painter Bernice M Mrs ◎
325 Jones Ernest W ◎ 824-1198

COX RD —FROM WILKINSON BLVD NORTH 5 EAST OF NEW HOPE RD 20

ZIP CODE 28052
INTERSTATE HWY 85 INTERSECTS
400 Public Service Of N C (GAS) 864-6731
426 Hungry Bull Of Gastonia 864-4338
449 Lithium Corp Of American chem dlrs 867-8371
461 Life Insurance Co Of Virginia 864-7784
471 Cox Road Professional Building
Borchardt Michl D dentist
Gunter Jerry M dentist 865-3459
473 Mom & Pop's Ham House 864-0332
PEMBROKE RD BEGINS
500 Scottish Inns Of America Inc 865-6291
555 Mc Entire Thos B
LANIER DR BEGINS
615 Towery James C ◎ 824-2820
616 Cox James I ◎ 865-9098
631 Eaves R Spencer Jr ophthalmologist
Gaston Urological Assoc 864-7764
727 Carpenter Robt L 824-4216
729 Mc Swain Beuma R
737 Vacant
745 Flowers James H ◎ 824-1048
4TH ENDS
801 Ford Kate C Mrs ◎ 824-1895
819★Rockholt J L
827 Smith Wm A ◎ 824-1965
831 Smith Ollie H Mrs ◎ 824-1180
831½ Rowland John W Jr 824-9265
904 Price Wm Neely ◎ 865-9866
911 Jones Wm E Jr ◎ 824-1817
919 Broome Roy W ◎ 824-3938
1013★Patel Rasik 824-2619
1029 Vacant
1ST INTERSECTS
(NOT OPEN)
LOWELL RD INTERSECTS

CRAIG AV —FROM 123 ANN ST EAST 2 NORTH OF E FRANKLIN AV 4

ZIP CODE 28052
INDUSTRIAL AV BEGINS
1012 Cape Roy L ◎ 865-0100
BELVEDERE AV INTERSECTS

Sherrill Industries, Inc.
SPECIALIZING IN
PRECISION LOOM PARTS
P.O. Box 578, Gastonia, N.C., 28052
Plant: Dallas — Cherryville Hwy. (Hwy. 277), Dallas, N.C.
Tel. 922-7871

AMERICAN ACADEMY OF HAIR STYLING

Visual and Auditory Instructions
FREE Placement
Supervision by Experts
AMPLE PARKING
DIAL 867-7981
1404 W. Franklin Blvd. (28052)

SMITH CHEVROLET CO., Inc.
KEEPING YOU FIRST
CHEVROLET
KEEPS US FIRST
438 W. Franklin Blvd. 28052
Phone 864-8301

GARLAND HENDERSON SIGN CO.
ALL TYPE SIGNS
Tels. 864-2448 and 824-9538
Garland Henderson
531 S. Myrtle School Rd.
Lanny Henderson
Gastonia, N.C. (28052)

SUMMEY BUILDING SUPPLY INC.
COMPLETE LINE OF BUILDING SUPPLIES
AUTHORIZED FABRICATORS OF ROOF TRUSSES — Manufacturers of Modular Living Units
Dallas, N.C. (28034) Tel. 922-7886
1000 Philadelphia Church Road
Charlotte, N.C. Direct Line Tel. 825-3491

CRAIG AV—Contd
PATRICK ENDS
POSTON CIR BEGINS
1104 Hicks Mozelle S Mrs ◎ 865-0583
1106 Duckett Earl E ◎ 865-0542
1107 Wingfield Alton M ◎ 864-4136
1108 Bernasconi Lawrence ◎ 865-4112
1109 Harvell Basil L ◎ 865-8355
1110 Jones David S ◎ 864-7190
1111 Bisanar James M ◎ 865-4398
1112 Brown R Mike ◎ 865-0945
1113 Barlowe W J
EDGEMONT AV BEGINS
1204 Mabry James H 864-3800
1206 Griffin Ralph R Jr ◎ 865-5792
1208 Costner Albert J ◎ 864-2171
1209a Arndt Glenda J
1209b Vacant
1210 Moore Annie M Mrs ◎ 867-6085
1211 Huffstetler Thos R ◎ 865-8948
1212 Vacant
1213 Beeker Earl G ◎ 865-2045
1214 Bradley Wm C Jr ◎
1215 Lewis Donald K ◎ 864-3772
1216 Redmond John W ◎ 867-7490
1217 Stevenson Walter M ◎ 864-8803
1218 No Return
1219 Spargo Haymore R ◎ 865-5338
1220★Jarvis Danny R
1221 Loftin Allena E Mrs ◎ 864-4194
1222★Stewart Malcom
1223 Gingerbread House The day nursery 864-8121
THOMAS ENDS
POSTON CIR ENDS
1302★Montana Mary Mrs 867-0814
1304 Cooper Clarence J 867-6059

13

CRAVEN ST —FROM 404 BESSEMER CITY RD NORTH

ZIP CODE 28052
415 Vacant
417 Withers Lula D Mrs ◎ 864-1068
423 Jennings James W ◎ 865-5977
434★Howell Dewey
436 Poole Wilbur M 864-8209
BOND AV ENDS
BRANDON BEGINS
1622 Wiggins Geo ◎ 867-7388
1632 Farmer Thos H

16

CRAWFORD AV —FROM 310 MOUNTAIN VIEW SOUTHWEST 3 NORTHWEST OF YORK RD

ZIP CODE 28052
2504 No Return
2510 No Return
2616 Vacant
2618★Allen Lorraine
2619 Looper Mae W Mrs ◎ 867-6929
2620 Green Mary N
2624 Chafin Irvin 864-5303
2624a★Cable Robt
2624b Vacant
2624c★Raxter Fred
2629 Snider Vera
2631 Brown Lewis R
2632 Smith Julene B Mrs ◎ 865-3268
2638★Barswell Larry G
HENDERSON ENDS
2704 Kennedy Shirley G Mrs ◎ 864-1510
2705 High Geo C ◎ 864-7936
2716★Gibson Junior ◎
2722 Leagan Irene F Mrs ◎ 864-7496
2825 Davis Leroy ◎
2828 Henson Steve E ◎ 864-3287
2833 King Jack E ◎ 865-6929
2834 Stewart Alex D ◎ 864-1351
2840★Angel Donald E
2841 Bolch Ernest T ◎
2846 Spencer Arth C ◎
2849 Vacant
2852 Jones Richd A ◎ 865-7035
2860★Pilkington Philip E 864-0277
LYON ST INTERSECTS
2902 Vacant
2910 Kimrey Lewis H ◎ 864-3068
2916★Crowe Charles L ◎ 864-4291
2922★Bolin L D ◎
3000★Pace Eliz D ◎
3001★Bailes Ronald C ◎
3002 Cooper Walter E ◎ 865-3663
3003 Self Thos W ◎ 864-8818
3004 Ramsey Clarence E ◎
3001 Vacant
3012★Hope David L ◎ 867-9552
3015★Coleman Mary A ◎ 865-6620
Wortman Charlie C ◎ 865-7763
3021 Treadway Clyde T ◎
3024 Humphries Lawrence T ◎ 864-4920
Rear Peeler Wm H ◎ 864-9442
3027 Hawkins Robt E 864-3046
3030★Hedden Alma L ◎ 865-6096
3033★Fink Sue
3036★Tice David R ◎ 867-8189
3039★Hale Larry
3042★Mc Mahas Jimmie L ◎ 865-8934
3066★Boye Ronald ◎ 867-9666
DAVIS PARK RD INTERSECTS

15

CRESCENT AV (BROOKWOOD)—FROM 405 DALE AV SOUTHWEST 1 WEST OF OAKWOOD AV

ZIP CODE 28052
1201 Feemster Thos R ◎ 864-7380
1203 Carson T Rudolph ◎ 865-3174
1205 Farris Willifred M ◎ 865-3185
1207 Vacant
1208 Keller Harry L ◎ 864-6609
1210 Kellough Kenneth G ◎ 865-1519
1212 Hanig Harold B ◎ 865-6144
1214 Underwood Jack R ◎

PETTY MACHINERY SALES, INC.
MACHINE TOOLS NEW-USED
MACHINE SHOP EQUIPMENT
MILLING MACHINES
DIAL 864-7886
509 E. MAIN AV. P.O. BOX 1741 (28052)

SISK FUNERAL HOME
730 Gastonia Highway
Bessemer City, N.C. 28016
TELEPHONE 629-2255

NEW CONSTRUCTION—COMMERCIAL and RESIDENTIAL
JAMES E. FULGHUM
GENERAL CONTRACTOR
1103½ S. MARIETTA ST., 28052 PHONES: OFFICE 864-8071—RES. 825-5594

CRESCENT AV—Contd
1216 Teeter Earl B Jr ◎ 864-5513
1217★Blume T Fredk ◎ 864-7478
1218 Nagel Spencer C ◎ 865-9241
1219★Russell A Wood ◎ 867-6144
1220 Kennington Grady S Jr ◎ 864-7184
YORK RD INTERSECTS

18

CRESCENT AV E (RANLO)—FROM RANLO AV SOUTH AND EAST 1 EAST OF RHYNE PL

ZIP CODE 28052
43 Sides Godfrey A ◎ 824-2802
77b Vacant
Falls Donald K ◎
78★Sherbert Thelma
79 Falls Clifford N ◎ 824-1390
80 Vacant
80½★Jernigan Maurice
81 Vacant
82★Mc Gee Claude
83 Shedd Dan L ◎ 824-4541
84 Sherbert Rhoda
85 Biddix Ruby W Mrs ◎ 824-2977
86 Roberts Ella L Mrs ◎ 824-3194
87★Philbeck David E 824-2989
88 Boyles James T ◎ 824-4692
89 Waters James W ◎
90 Elrod Tilman H ◎ 824-1598
LOVE ENDS
91★Maney Joe
92 Pack Kenneth G ◎ 824-4838
93 Lunsford Denver G 824-3694
94 Tart Jimmy L ◎ 824-1977
95 Lunsford Elbert J
96 Porch Douglas 824-4860
98★Hudson Roger
100 Pendleton Johnny D ◎ 924-9488
101 Earnhardt John T 824-4509
102 No Return
103 Hamerick Larry
104★Caviness Dorothy L Mrs
105 Hovis Billy D ◎
106★Glenn B ◎
107 Goodman James H ◎

13

CRESCENT LA —FROM 837 BESSEMER CITY RD SOUTHWEST BEY JUNIUS ST 1 SOUTH OF SUNSET AV

ZIP CODE 28052
MYRTLE SCHOOL RD END
2225 Myrtle School 865-5923
2304 Arkray Beauty Shop 864-2197
2304½ Vacant
2310 Cochran Billy G ◎ 865-5955
2312 Cochran Callie W Mrs ◎
2314 Mc Carter James G ◎ 864-7569
2316 Caldwell James R ◎ 864-7266
2318 Mullinax Leslie H ◎ 864-9221
BAKER BEGINS
2406 Pope Billy L ◎ 864-5396
2407 Grigg Ethel H Mrs 864-1237
2409 Smith Hattie E Mrs ◎ 865-4680
2408 Church Of God (Club Hse)
2410 Crescent Lane Church Of God
DIGH BEGINS
2501 Gordon Joseph G ◎ 865-2244
2503 Christopher Ralph C ◎ 864-6193
2504 Clanton Marshall M ◎ 865-0603
Carrigan Donia C Mrs ◎ 865-6409
2508★Flowers Thos ◎
2510★Walter Floyd ◎
2511 Beavers Harvie E ◎ 864-2822
2512 Anderson James V ◎ 864-0732
2513 Cotter Leona T Mrs ◎ 865-6762
CARRID DR ENDS
2514 Hamilton Charles L 864-9270
2515 Lovelace Eliz L Mrs 865-6607
2516 Ingram Mary K Mrs ◎ 864-0295
2517 Haney Zell ◎ 864-3768
2518 Payne Coleman 865-8954
2519★Bragg Connie
2520 Rowland Lenora G Mrs ◎ 867-0295
2521 Braswell Blair V 867-5281
2522★Anderson Kenneth 867-0698
2523★Beavers Jack T 864-6935
2524 Vacant
2525 Ramsey Donald C ◎ 864-4459
2527 Vacant
2529 Lewis Iowa Mrs ◎ 864-4788
2531 Adair Barry A ◎
JUPITER BEGINS
2601 Nance Clyde J ◎ 865-4861
2602 Westmoreland Curtis Mrs 864-5079
2603 Black Joyce Mrs ◎
2604 Raby Vernon R ◎ 864-3142
2607 Nicholson Alvin
2608★Price Harold
2610 Vacant
2617★Richardson Sam ◎
JUNIUS BEGINS
2700 Second Baptist Church 865-5406
2706★Cloniger Mary C Mrs ◎ 864-7946
2708★Mathis Raymond
2710 Byrd Mary E 864-4967
2711 Keck W B ◎ 864-2412
2712★Connors D
2713 Clendenen Jessie L Mrs ◎ 864-2459
2716 Vacant
2720 Apartments
A Conner Danny R
B Bridges James W
C Vacant
F Mason Gary K
2721 Smith Earl C ◎ 864-1673
2727 Wilson Camble A ◎ 865-7991
2730 Gray Oscar L Rev ◎ 865-0353
2733 Dobbins Marcus L ◎
2738 Goins Wm I ◎
2800 Erwin Clyde J ◎ 864-0329
2801★Byers Marilyn 864-0030
2807 Holcombe Larry E ◎ 867-6432
2808 Jackson Nancy Mrs
2815 Byers

CASE TIRE CO., INC.
"JUST IN CASE YOU NEED TIRES"
QUALITY TIRES AT FAIR PRICES
DISTRIBUTOR FOR ASTRO STAR & MONARCHS RECAPS
WHOLESALE and RETAIL
EASY TERMS
TEL. 865-6422
615 E 7th Av. (28052)

A. B. CARTER, Inc.
OPERATING CARTER TRAVELER CO.—MILL DEVICES CO.
TEXTILE MACHINERY and SUPPLIES
Hwy. 321 South
P.O. Box 518, 28052
Tels. 865-1201 and 865-1202

FEDERAL SAVINGS AND LOAN INSURANCE CORPORATION
SAFETY OF YOUR SAVINGS
INSURED UP TO $20,000
First Federal Savings & Loan Assn.
Five Convenient Locations
Tel. All Offices 865-7485

Bolin Electrical Contractors Inc.

Commercial Industrial

N.C. License No. 3478U

Licensed In South Carolina

TEL. 864-5468 Anytime
1404 W. Airline Ave. (28052)

BRIDGEMAN REAL ESTATE CO.
"Service Is Our Goal"
SALES—APPRAISALS—LOAN ORIGINATIONS—PROPERTY MANAGEMENT
Suite B, Professional Plaza, South St. and 2d Av. Tel. 864-7732
REALTOR

CRESCENT LA—Contd
2840 Smith James ◎ 864-9276
NEW CASTLE RD BEGINS
2900 Hensley Robt J ◎ 867-7753
2901 Craig Christine Mrs 865-4133
2906 De Lorenzo Geo J ◎
2907 Vacant
2913 Walker Marshall W ◎
2916 Thompson Ethel L Mrs ◎ 864-9882
2919 Wilson Bobby L ◎
2922 Gantt Hal S ◎ 865-7560
CANTERBURY CT BEGINS
2925 Clinton Howard Jr ◎ 864-4709
3001 Jackson Floyd ◎ 867-7409
3004 Chisholm Jeremiah ◎
3010 Ledbetter Geo W
3013 Tate Buford A ◎ 867-6948
3016 Floyd Ofield S ◎ 864-7351
3019 Karriker Wm W ◎
3022 Jackson Warren 865-8195
HALLMARK DR BEGINS
3025 Worthy Arth L
3101 Barrett Jerry C ◎
3107 Mc Alister Carl E ◎ 864-8137
3108 Bollinger Harold D ◎
3113 Mc Alister Charles R ◎ 864-5635
3119 Porter Marie A Mrs ◎ 864-6173

19

CRESTVIEW ST —FROM ARCHWOOD DR NORTH & WEST 1 NORTH OF LINWOOD DR

ZIP CODE 28052

14

CRESTWOOD AV (FERN FOREST) FROM 931 TANGLEWOOD DR EAST 1 SOUTH OF FOREST DR

ZIP CODE 28052
700 Barber J Claude Jr ◎ 865-5638
701 Faile Barry L ◎ 865-3360
706 Willis Buster B ◎ 865-6301
712 Carpenter Betty B Mrs ◎ 864-3660
713★Jimison Badelyn Mrs ◎
718 Young Roy T ◎
719 Alm David H ◎ 864-0548
726 Huffstetler Gerald M ◎ 865-8106
727 Sigmon Joe C ◎ 867-7817
732 Wiggins Chester C ◎ 864-1019
733 Collins Ray P ◎ 824-9700
738★Hughes Patk A 864-1533
739 Fullbright Roy M ◎ 867-6479
740 Long W Barry ◎
741 Glover Frank M ◎ 865-1572
751 Lewis A Gordon ◎ 865-4022
FOREST DR INTERSECTS

1

CRYSTAL AV —FROM 916 GASTON AV EAST

ZIP CODE 28052

112

CUMBERLAND AV (FAIRMOUNT PARK)—CONTINUATION OF E 2D AV FROM BELVEDERE AV E 1 S OF E FRANKLIN

ZIP CODE 28052
1101 Walker Eliz P Mrs ◎ 865-2303
1102 Kluttz W Albert ◎ 865-0069
1107★Holland Randy ◎ 865-4547
1110★Smith Sally Mrs 867-6942
★Smith Joyce 867-4105
1111 Hatcher Chloe S Mrs ◎ 867-6452
1114 De Maras Victor P ◎
1115 Settlemyer Leah N Mrs ◎ 867-7083
1116 Blair Mary F Mrs ◎ 865-1937
1119 Mc Connell Ruby Y Mrs ◎ 865-2453
1120 Penegar Oscar G ◎ 864-0115
1121 Craig Nola P Mrs ◎ 865-4024
1124 Hahn Hortense F Mrs ◎ 865-1013
1128 Loughridge Mary W Mrs ◎ 865-3514
1130 Simon Saad S ◎ 865-4375
S BELVEDERE AV INTERSECTS
EDGEMONT INTERSECTS

23

CURRIE ST N —FROM 326 W RANKIN AV NORTH

ZIP CODE 28052
404 Taylor James
406 Vacant
408 Vacant
412 Campbell Richard 865-1370
414 Adams Matilda Mrs
418 Foxx Ronnie A
420 Jackson Twity M Mrs 865-5426
422 Tate Curtis

16

CURTIS ST —FROM 800 DAVIS PARK RD NORTH 1 WEST OF RANDY DR

ZIP CODE 28052
2907 La Tourrette James E ◎ 864-0549
2908 Boone Roy L ◎
2913 Vacant
2914 Beaty Craig G ◎ 865-5007
2919 Bailey Stephen M ◎
2920 Norwood Geraldine A Mrs ◎ 865-0358
2925 Carver Howard L ◎ 865-8984
3001 Huss James B ◎ 865-7944
3002 Howell Henry V ◎
3008★Gann J Ronnie
3009 Truett R L ◎ 865-4913
3014 Vacant
3015 Conrad Paul P ◎ 865-4052
3019 Lang Earl A ◎ 865-6813
3020 Turner Trucking 865-4010
Turner Larry ◎
3023 Walls Gordon L 864-9672
3024 Belk Robt L ◎
3029 Mc Craw Melvin G ◎ 865-5707
3030 Kiser Fred H ◎ 865-1812

HowDiCo
HOWE DISTRIBUTING CO., Inc.
INDUSTRIAL SUPPLIES and EQUIPMENT
Gastonia Tel. 867-1841
Charlotte Tel. 333-4672

Carrier
Barry Long
AIR CONDITIONING CO., INC.
HEATING COOLING
2524 N. Chester St., 28052
Telephone 865-1269

GASTONIA MUTUAL SAVINGS & LOAN ASSN.
INSURED SAVINGS
ORGANIZED 1905
HOME LOANS

CURTIS ST—Contd
3033★Ledford James H ◎ 865-2225
3034★Burgess C D ◎

15
DALE AV (BROOKWOOD)—FROM 1200 S YORK ST SOUTHEAST 1 SOUTH OF 10TH AV

ZIP CODE 28052
400 Hamrick Virginia S Mrs ◎ 865-3597
OAKWOOD AV BEGINS
401 Verdery Eliz W Mrs ◎ 865-3165
402a Karagias Theo W ◎ 864-7106
404 Lewis J Furman ◎ 865-3745
405 Jordan Wm E ◎ 865-2775
408 French Dean A ◎ 865-3835
409 Under Constn
410 Brockman Earle W ◎ 865-3735
CRESCENT AVE BEGINS
411★Teal Ivan B ◎ 867-4919
412★Long James N Jr ◎ 865-1025
414 Burts Elma Z Mrs ◎ 865-3587
416 Vaughn Eliza H Mrs ◎ 865-3537
418 Mase James V ◎ 864-3064
420 Eddings James 864-4853
S YORK ST INTERSECTS

8
DALLAS RD —A CONTINUATION OF N MARIETTA ST FROM CITY LIMIT NORTH

ZIP CODE 28052
Sims Legion Park

23
DALLAS ST N —FROM 260 W AIRLINE AV NORTH 1 WEST OF N FALLS ST

ZIP CODE 28052
LONG AV ENDS
310 Gastonia City Of Reservoir
311 Gaston Boys Club 864-5681
BROOM'S AL BEGINS
PAGE AV INTERSECTS
405 Apartments
1 Friday Clifford
2 Long Betty D Mrs
3 Duff Hattie M 865-0933
4★Lipscomb Tommy
BRADLEY AL INTERSECTS

24
DALLAS-STANLEY RD (DALLAS) FROM 529 E TRADE ST NORTHEAST 1 EAST OF N DAVIS ST

ZIP CODE 28034
205 Pasour Walter L ◎ 922-3365
303 Vacant
307 Lay Howard W ◎ 922-3746
308 Jones Roy E Jr
309 Longcreek Baptist Mission
405 Hedgepath Purvey C ◎ 922-3007
408 Burke Wilburn M
412 Burke James E
414 Christophers Novey 922-5108
415 Mc Craw Marvin R ◎ 922-3561
416 Walker Yates F 922-3424
419 Shaw Cecil F 922-4896
422 Rhyne Ruben K ◎
423 Hawkins Sylvanus L Jr ◎
427 Rhyne Luther A ◎ 922-4826

9
DALTON ST N —FROM W MAIN AV NORTH 1 WEST OF N RANSOM ST

ZIP CODE 28052
SOU RY CROSSES
101 Hovis Blanche H Mrs ◎ 867-9603
102 Beam Michl H ◎ 864-0823
104 Wilson Clara R Mrs ◎ 867-6065

9
DALTON ST S —FROM W MAIN AV SOUTH 1 WEST OF S RANSOM ST

ZIP CODE 28052
101 No Return
102 Liles Ollie L 865-1865
103 Clark Claude H ◎ 867-7956
104 Harrill Thos D ◎ 865-0346
105 Bullard Frances C Mrs ◎ 864-9242
106 Robinson Nell W Mrs ◎ 864-1325
107 Evitt James L ◎ 865-8204
108 Plyler Charlie M ◎ 867-7914
109 Vacant
110 Ledford Chas E ◎ 865-5736
FRANKLIN BLVD INTERSECTS
206 Starr Jason W ◎ 867-6297
2D AV INTERSECTS
304 Hendricks Cleve R 864-6875
306 Bates Wallace ◎ 864-1358
308 Kennedy's Beauty Shoppe 865-0985
Kennedy Jack L ◎ 865-4298
310 Hall John P ◎ 865-8673
312 No Return
314 Firestone Tex stge
324 Tindall Gentry V ◎ 865-4649
3D AV INTERSECTS
401 Vacant
405 No Return
4TH AV INTERSECTS
501 Turner Louise B Mrs ◎ 864-2292
505 Allen Annie M Mrs ◎ 864-4108
5TH AV INTERSECTS
601★Wells Larry E ◎
605 Tarte Robt G ◎ 864-7412
606 Patterson Aldon D ◎ 865-8912
713 Biddix Molly
713b★Holcombe Harold W 867-4988
6TH AV INTERSECTS
SIKES BEGINS
7TH AV INTERSECTS
803 High Springs Baptist Church
810 Holland L Azer 865-1584

DOVER & KENDRICK REALTY CO.
JOAN S. DOVER
EMILY S. KENDRICK
REALTORS
1422 BURTONWOOD DR., 28052 P.O. BOX 3622
PHONE 864-7746
REALTOR

SOUTHERN BELL TELEPHONE CO.
412 S. Broad St., 28052
Tel. 867-9011

DOCTORS & MERCHANTS CREDIT EXCHANGE OF GASTONIA, Inc.
"NO COLLECTIONS—NO CHARGE"
611 Commercial Bldg. 195 W. Main Av. P.O. Box 1751, 28052 Tel. 864-8151

NATIONS of GASTONIA INC.
MACHINE SHOP
Manufacturers and Repairs on all Types Textile Machinery
Specialists in Pickers and Cards
Tels. 865-1891, 865-7481 and 865-9471
Kings Mountain Hwy.
P.O. Box 12426 (28052)

WHITESIDES & CO.
Insurance — Bonds
2505 W. Franklin Blvd., P.O. Box 2227 (28052)
Gastonia N.C.
Phone 865-3455

S DALTON ST—Contd
812 Vacant
814 Littlejohn Thos 864-9819
816★Meeks Rosie L Mrs ◎ 864-0895
821 Montgomery Louise M Mrs ◎ 864-8194
823 Adams Bert ◎ 867-7367
824 Dawkins Ginte
825 Finger Joseph 864-6510
827 Adams David Rev ◎ 864-8697
829★Rathford Cleveland ◎ 864-9300
ASHTON BEGINS
830 Holland Elmer A ◎ 865-5958
831 Burris Clyde W ◎ 865-4169
832 Wilson Cora A ◎ 865-8177
834 Vacant
836 Littlejohn Roosevelt ◎ 867-7987
838★Ervin Charles
842 Oates Edgar P ◎ 864-4603

14

DAN ST —FROM 1100 UNION RD EAST 1 NORTH OF E

ZIP CODE 28052
804 Flowers Danl F 865-1637
805★Cross Louis
806★Morgan James J
807 Guffey

16

DANA LA —FROM OLNEY CHURCH RD SOUTH IN A SEMI-CIRCLE 1 EAST OF YORK RD

ZIP CODE 28052
Southside Mobile Home Park 864-2836
1★Braswell Steve
2★Hollar Wm M Jr ◎
3★Hamrick Rhonda
4★Foster Fred S ◎ 865-7170
5★Braswell Keith
6★Shields Luther A ◎
8★Capps Ruby
9★Dean Alice C Mrs ◎ 865-8557
10★Dawn Annie
11★Quinn Clyde ◎
12★Hooper Sam
13★Bryant Charlene
14★Dockery Allen
15★Edwards Gerald K ◎
16★Bowen Mary
17★Rearden Pauline W Mrs 865-1922
18★Woody Darrell
19★Willis Teddy
20★Wright Jerry E Jr ◎
21★Nelson Fred
22★Gunn Dean
23★Espinosa Frank
24★Wilson Danl E ◎ 867-1560
25★Hogan Lee
26★Hodge Kath
27★Smith Danny M ◎
28★Bowman Taylor J ◎ 867-5547
30★Mullins Gregory W
31★Keever Wm E ◎ 864-5197
32★Gillman Kenneth E 864-0974
33★Drum Douglas
34★Gunter Travis ◎ 865-5627
35★Jarvis Debra ◎
36★Kendrick Tom ◎ 867-8445
37★Webb Charlotte ◎
38★Mason Charles A ◎ 865-6635
39★Woody Milard
40★Willis Barbara
41★Blake Danny
42★Kiser Leo T ◎ 864-5923
43★Humphrey Ray
44★Carpenter Chester E ◎ 867-1170
45★Kirby W A ◎ 864-5646
47★Chesney Roland

19

DANBURY ST —FROM GARLAND AV SOUTH 4 EAST OF DAVIS PARK RD

ZIP CODE 28052
1714 Laws James A ◎ 865-0343
1721 No Return
1720 Walker Anthony L 864-1000
1727 England James R ◎ 864-7240
1733 Jones Walter T ◎ 865-8200
1801 Lytten Chalmath C Jr ◎ 864-5072
1813 Schuerg Wm M ◎ 864-9090
1819 Hyatt Johnny B ◎ 864-6213
1825 Saine Howard A ◎
1831★Dohner Irvis R ◎
1837 Monk J E ◎
1900 Apartments
A Vacant
B Harris Elaine
C Ervis Sandra
D Breedlove Warren D
E Lineman Deloris
F Shepard Judy
G No Return
H Pennington Phyllis
I Lingle Betty
J Montgomery Ann Mrs
K Smith Earline
L Redmond Mary J
M Rogers Theresa Mrs 867-8634
N★Crawford Freddie D
HUDSON BLVD INTERSECTS

16

DANIELS DR —FROM 200 WITTEN LA SOUTH

ZIP CODE 28052
201 Costner Charles Jr ◎ 864-7589
202 Walters W Powell ◎
203★Michaels Joseph W ◎ 865-9494
204 Brafford Earnest B ◎ 864-9028
205★Stevenson Terrence P ◎ 867-8600
206 Slaton Geo W ◎ 864-1894
207 Wellman Gene ◎ 864-7590
211 Mc Donald James C ◎ 865-7968
212★Barksdale Joseph ◎ 865-8493

Roland Black Heating & Cooling Inc.
FEDDERS
Residential
Commercial
Installation
Service
Air Conditioning
Furnaces
Humidifiers
DIAL 865-1375
(24 Hour Service)
415-A Bessemer City Road (28052)

KINCAID ENGINEERING COMPANY, Inc.
26th ANNIVERSARY
L. M. Kincaid, President
P.O. Box 3778, Gastonia, N.C. 28052,
Telephone (704) 824-2541

"Your Friendly Stationer"
O·G·PENEGAR COMPANY INC
Office Equipment
174-76 W. Franklin Blvd. (28052)
Charlotte, N.C.
Phones 865-1236 and 865-1237
Phone 825-5169

DANIELS DR—Contd
216★Long Ray A ◎ 867-5898
217 Vacant
219 Vernon Bobby E ◎ 864-0077
220 Cloninger Wm S
221 Watson Jack

112

DARRELL AV —FROM NEW HOPE RD WEST 1 NORTH OF PINEOLA ST

ZIP CODE 28052

112

DARTMOUTH DR —FROM 1600 FAIRFIELD DR SOUTH 1 EAST OF HAWTHORNE LA

ZIP CODE 28052
601 Maheras Gus S ◎ 867-7841
602 Kraft Joseph ◎ 864-6004
603 Phillips Ernest J Jr ◎ 865-8117
604 Slaten Walter P ◎ 865-0293
605 Barlow Marvin H 865-5663
606★Cloninger Jerry L ◎ 864-7389
607 Allman Gary L ◎ 865-7048
608 Hendricks Charles E ◎ 864-8572
609 Grebner Richd C ◎ 865-0317
610 Greer M E ◎ 867-6524
611★Eaton Wm M ◎ 865-6786
612 Solomon Norman L ◎ 864-5842
613 Coffey Jack A ◎ 867-7750
614 Mc Donald Clinton D ◎ 867-4510
615 Jefferies J F ◎ 867-9073
616★Wilson Charles E 867-0412
FAIRFIELD DR INTERSECTS

14

DAVENPORT ST E —FROM S MARIETTA ST SOUTHEAST 1 SOUTH OF RUBY AV

ZIP CODE 28052
1500 Sisk Ruby N Mrs

8

DAVIDSON AV E —FROM 900 N MARIETTA ST EAST 4 NORTH OF E LONG AV

ZIP CODE 28052
106 Kistler Foundry & Machine Co 867-6947
118 Land Eddie E
OAKLAND INTERSECTS
308 Hendricks Maybelle T Mrs ◎
HANOVER BEGINS
WILMINGTON BEGINS
BROAD INTERSECTS
407 Oates Artis A ◎ 865-5234
408 Johnson Charles
411 Loftin Danl J 865-1806
412 Stewart Fred T ◎ 865-5135
414 Gaddis John M ◎ 864-8888
416★Cochrane Fred F Jr 864-9249
418 Ledwell Geo W ◎ 865-5290
419 Ballard N Franklin ◎ 864-6044
423 Hope Thos A ◎ 865-5926
425 Hope Orville L ◎ 865-5574
GREEN CIRCLE DR BEGINS
507 United Machine Co 864-0956
510 Vella Elsie B ◎
512 Brown Angus M 867-7531
512½ Morrow Paul 864-8081
513½ Hope Service Co htg contr 864-4283
513 Hope Donald E ◎ 864-4283
514 Polly & Jim's Grocery No 2 867-8036
515 Bradley Alvin M 867-6570
517★Price Jeff
520 Dye Willard M ◎ 867-7807
524 Hewitt Lonnie 865-6156
526 Harris Tommy L Jr ◎ 864-9641
724 Williams Jack
726★Riddle James 867-1985
804 Hughes Bonnie R Mrs 865-8328
811 Mitchell Robt
RHYNE INTERSECTS
(NOT OPEN)

4

MODENA INTERSECTS
1102 Jenkins Robt H ◎ 865-2038
1108 Norwood John W ◎ 865-5315
LEWIS INTERSECTS

23

DAVIDSON AV W —FROM 800 FALLS ST WEST 1 NORTH OF HARRISON AV

ZIP CODE 28052
202 Taylor Jannie M Mrs ◎ 867-6217
203★Gingles Willie L 865-7970
205 Lewis Marie W 865-4989
208 Vacant
209 Saint James Church Of God
210 Brown Arth ◎ 865-0828
211 Robinson Charlie ◎
213★Thomas Homer
214 Adams Noah
214a Gordon Elvenia C Mrs ◎ 865-2569
215 King Albert ◎ 865-0941
216 Cooper Walter E ◎ 867-7183
218 White Sidonia Mrs 865-3548
219 Dreher Jewel R Mrs
220 Byers Thos ◎ 867-6285
221 Gilmore Murry
YORK INTERSECTS
301 Saint Peter's A M E Zion Ch (side)
305 Thomas Joseph 864-4262
306 Roach Mattie W Mrs ◎ 865-0119
307 Friday Gussie ◎ 865-9110
309 Wagner Viola H Mrs ◎ 865-8252
310 Lowery Saml ◎ 865-8305
312★Black Robt
401 Darby James W ◎ 864-8446
402 Jackson Fannie ◎
403 Vacant
405 Vacant
407★Coleman David J

RANKIN—ARMSTRONG CO., INC.
"GASTON COUNTY'S OLDEST AND MOST RELIABLE FURNITURE DEALERS"
250 E. Main Av. (28052)
Tel. 864-5757

WEST END HARDWARE
GLIDDEN AND SPRED SATIN PAINTS
FISHING TACKLE—SPORTING GOODS—TOYS
GARDEN TOOLS—FERTILIZERS AND SEEDS—WALL PAPERING
1009 Bessemer City Rd. (28052)
Tel. 864-2106

ARMSTRONG DATSUN INC.
Sedans—Wagon—Pick-Up—Sport Cars
1986 REMOUNT RD.
P.O. BOX 1356 (28052)
TEL. SALES 865-7477
TEL. PARTS and SERVICE 864-7774

DALTON TRUCK SALES, Inc.
Trucks—Sales—Service—Parts—Leasing
2309 N. Chester St. Dial 865-1251
(New Dallas Hwy.) P.O. Box 2185 (28052)
CUMMINS ENGINES

HAWLEY LUMBER COMPANY, Inc.
Phone 263-2744 and 263-4700
112 W. Dallas Rd., P.O. Box 157 Stanley, N.C. (28164)
BUILDING MATERIAL OF ALL KINDS
CAROLINAS BRANCH AGC ASSOCIATE MEMBER

W DAVIDSON AV—Contd
409 Littlejohn Bell W Mrs

CHESTER INTERSECTS
433★Gilmore Paul ◎
435 Wilson Pearl C Mrs ◎ 867-7162
436 Reid Louise L Mrs ◎ 865-2585
437 Reid Lacy 867-8873
BOYCE INTERSECTS
501 Huffman Geo W ◎ 864-1096
503★Allen Denise
504 Vacant
510 Moonie Johnny L 867-8738
511★Davis Benny
512★Dee D 865-6610
515 Currence Nathl G
517 Smyre Walter L
518 Massey John W 864-1576
519 No Return
519a Hawkins Brister ◎ 864-2419
521 Setzer Mary P Mrs ◎ 865-1718
MORRIS INTERSECTS
605 Roseboro Wm Building Contractor 867-9957
Roseboro Wm ◎ 867-9957
607 Sadler John E ◎
609 Food Mart gro 864-3716
611 Glenn Henry C Jr 865-7589
613★Armstrong Martha 865-0207
615 Pendergrass Christine Mrs 864-0423
PRYOR INTERSECTS
700 Bryant John S 864-1918
701 Alexander Spencer ◎ 864-8851
702★Lakes Annie P 864-5250

HIGHLAND INTERSECTS
810 Fair Zada W Mrs ◎ 865-0052
810½★Elliott Theresa 867-1703
812 Harkey Dallas S Jr 865-3725
813 Health Dept Annex 864-4331
814 Duncan Martha J Mrs 865-0737
815 Williamson Burl ◎ 864-6266
816 Ormand James T ◎ 865-0434
817 Vacant
819 Mobley James R ◎ 865-0083
821 Jenkins J Campbell ◎ 865-4698
823 Long Lacy L 865-0680
825★Arthur Darryl W 865-9080
826★Kirby Lewis C 865-9069
WELDON INTERSECTS
902 Polly & Jim's Grocery 865-9456
903 Adams Melvin D
904 Shires Thos B 867-5065
906★Harvell Marty Mrs 867-5297
918 No Return
922 Vacant
RANSOM INTERSECTS
1102 Brooks Patricia A
1104★Sikes Paul D
1106 Barker Marvin A ◎ 865-1801
1107 Wallace Wm L ◎ 865-5058
1108 Howe Coleen G Mrs ◎ 867-7073
1109★Smith Vick ◎
1111 Cole Harold A ◎ 865-4395
1112★Grey Ollie M Mrs 864-3562
5 1113 Douglas Joseph A ◎ 864-8204
1114 Roberts Dale
1115 Black Betty Mrs ◎
1116 Gibbons Manuel P ◎ 867-5958
1117 Mc Daniel John L 865-9689
1119 Varney Junior L
1120 Russell Edw L ◎ 867-6721
1121 Gilliland Edgar E ◎
1122 O'Dell Willis 865-1930
1123 Rockholt James ◎ 865-2637
1124 Caldwell D Roger ◎ 864-6100
1126★Hall Mike
1128 No Return
1315 Moore Charles T ◎ 865-1830
1318 Bates Elva R Mrs ◎ 864-1553
1319 Davis James F ◎ 864-1377
1320 Haas Bobby L ◎
GLENN ENDS

21

OAKWOOD BEGINS
RUSSELL BEGINS
1400 Helms Drifford H Jr
1401 Norman Douglas
GLEEN ST INTERSECTS
1402 Bess Wm A Jr ◎ 864-3765
1403 Dilling Georgia J Mrs ◎ 867-7801
1404 Heffner Fleece ◎ 864-3090
1405 Dilling Dan S 864-9516
BRADLEY BEGINS
1503 Bragg Bertha S Mrs ◎ 865-8719
1507 Ray Harry O ◎ 867-6659
1508 West Wayne
11 1513 No Return
1516 Church Of God Of Prophecy
1518 Minter Bobby N Rev 864-2552
1521 Clemmer Luther M ◎ 865-8826
1525 West Davidson Super Market 865-1171
RHYNE DR INTERSECTS
1602 Rhyne Roscoe K ◎ 865-3968
1604 May Clyde F ◎ 864-3588
1605 Donaldson Clarence W ◎ 865-7407
1606 Trawick Ida H Mrs ◎ 864-2271
1608 Stockton Everett L ◎ 865-0022
1610 Fairview Baptist Church
PINE BEGINS
1703 Grayson Ernest O ◎ 867-6535
1706 Payne Walter F Rev 864-0162
1710 Nichols Milton J ◎ 865-1318
HUNSINGER AV BEGINS
1714 Gentry Earnest ◎ 864-6869
1715 Harrill Clyde W 865-5237
1717 Hunsinger Lindsay Y ◎ 865-8637
1721★Keevier James
1723 Millen John H
1724 Johnson Thelma L Mrs ◎ 865-4880
GREEN BEGINS
1800 Vacant
1801 Chastain Fred S ◎ 865-2578
1802 Meeks Stewart C ◎ 865-3954
1804★Keever Louise K

TIRE CITY
NEW — USED — RECAPS
WHEEL BALANCING
Tel. 864-0216
222 E. Airline Av. (28052)
TIRES by Dayton

E. GRAHAM REAL ESTATE
RESIDENTIAL RENTALS
COMMERCIAL APPRAISALS
"COMPLETE REAL ESTATE STAFF TO SERVE YOU"
TELEPHONE 867-5369
100 E. AIRLINE AV. GASTONIA, N.C. (28052)

First-Citizens Bank & Trust Co.
COMPLETE BANKING SERVICE
MAIN OFFICE — 145 S. MARIETTA ST., P.O. BOX 1868 (28052)
BRANCH OFFICE — CHESTNUT ST.
BRANCH OFFICE — 1502 S. YORK ST.
BRANCH OFFICE — GASTON MALL
BRANCH OFFICE — DIXIE VILLAGE
BRANCH OFFICE — BESSEMER CITY
PHONE 865-6271
TEL. ALL GASTONIA BRANCHES 865-6271
TEL. 629-4174

W DAVIDSON AV—Contd
1806★Tate Colleen R 867-4730
1807 Broughton Andy W ◎ 864-8143
1808 Roberts Emma Mrs 867-4938
1812 Gibson Grady R ◎ 865-7374
HARGROVE AV INTERSECTS
1900 Rhyne Elementary School 864-4621

15

DAVIE ST —FROM WINGET ST SOUTHEAST 1 SOUTHWEST OF 20TH AV

ZIP CODE 28052
716 Crawford Ben 864-3344
719 Allison Robt L ◎
720★Moss John E 867-5947

2

DAVIS AV —FROM 618 E FRANKLIN AV NORTH AND EAST 1 EAST OF S AVON ST DIVIDING LINE FOR NORTH AND SOUTH STS

ZIP CODE 28052
701 Hawkins Neal Contractor Inc 865-1281
Magner Kathleen Hawkins Real Estate 865-1282
Petroleum Transportation Inc 865-4051
705 Rowe
CHESTNUT INTERSECTS
806 Todd F C Inc tex machy 865-3491
808 Robinson Hattie Mrs 867-0175
810 Armstrong Minnie Mrs
P&N RY CROSSES
(NOT OPEN)

4

903 Garris Sam 864-8894
903½★Drennan Fannie 864-9319
905 Sisk Forrest O Jr 864-0254
907 Overman Kath A Mrs
911 Brackett Elva Mrs
913 Garrison Henry D ◎ 865-2684
917★Heath Lena Mrs
918★Price Donnie 867-7337
921★Burrel Gussie Mrs 864-9469
BELVEDERE AV INTERSECTS

24

DAVIS ST N (DALLAS)—FROM 500 E MAIN NORTH 1 EAST OF SPARGO

ZIP CODE 28034
106 Brigman Ruby D Mrs ◎ 922-3610
107 Smith Lars M 922-4798
110 Lay Leon 922-3022
111★Holloway Robt
115★Cathy Mary N 922-5584
TRADE INTERSECTS
205 Isley Walter L ◎ 922-3867
301 Trantham Ernest ◎
303★Lail Ann
305 Garrison Albert L ◎ 922-3110
306 Gaddis Fred W ◎ 922-3439
309 Judy's Beautyrama beauty shop 922-4606
CLONINGER INTERSECTS
401★Ray Robt 922-3662
402 Poole Jesse J ◎
403a★Whitten Debra J Mrs
403b★Guy Lawrence 922-8214
406 Vacant
409 Crisp Nanny
410★Summey Robt L
411★Johnson Vance W
414★Thomas Jerry 922-5133
415★Mc Donald Larry E
POPLAR INTERSECTS
501 Green Woodrow ◎ 922-3935
503 Ramsey Edgar T ◎ 922-7822
504★Wilson Robt ◎
505 Parker Fred W Jr ◎ 922-7908
511 Gibson Charles L

16

DAVIS PARK RD —FROM 3005 YORK RD NORTHWEST 4 SOUTH OF MOUNTAIN VIEW

ZIP CODE 28052
109 South Gastonia Children's Center 864-9066
113 Dellinger Floyd E ◎ 867-7758
119 Armstrong Wm F ◎ 865-1167
124 Costner Charlie ◎ 864-2967
130 Vacant
131 Barker Grady J ◎ 864-3892
202 Payne Bobby L ◎
203 Sahms Jack W ◎ 864-2517
Rear Perry Thos L ◎ 865-8219
208 Haney Mattie K Mrs ◎ 865-4903
209 Wilson Pearl P Mrs 864-0438
215 Costner Frank B ◎ 864-1268
216 Sheppard T A ◎ 864-5914
223 Braswell Hazel P Mrs ◎ 864-2005
227 Lewis Wm A ◎ 865-2890
228 Maddox Geo F ◎ 865-0452
231 Phillips Margie E ◎ 864-7421
CRAWFORD STREET ENDS
301 Mc Clure Bobby E ◎
302 Stover Wm B ◎ 864-2565
308 Stover Paul A ◎ 865-5517
311★Cearley Luther B 867-5108
312 Earney Harry L 864-6671
313 Abernathy Austin S ◎ 867-6468
316 Barker Henry B ◎ 865-1485
317 Eaker Elburn T 867-7846
320 Barker's Florist 865-5104
321 Simmons Harry W ◎ 867-6107
330 Vacant
400 Huffstetler Martha R Mrs ◎ 864-1061
401 Mauney Ernest R ◎ 865-2560
402 Ratchford Nannie H Mrs ◎ 865-1187
403 Miller Marie H Mrs ◎
412 Bates Dorothy M Mrs ◎ 864-9037
413 Monk Allen E ◎ 865-4589
418 Shepard Jesse C ◎
419 Wilkerson Connie Mrs

"YOUR HAPPY SHOPPING STORE"
Matthews Belk
SERVING GASTON COUNTY FOR OVER 71 YEARS

Bryant Electric Repair Company, Inc.
BRYANT SERVICE
ELECTRICAL ENGINEERS and CONTRACTORS
ASSOCIATED GENERAL CONTRACTORS OF AMERICA AGC
Isley Rd. at Industrial Park, P.O. Box 1658, 28052
Phone 864-5703

Cregg Bess Building, Inc.
Commercial
Apartments
New Homes
Rental Houses
"We Arrange Finance for New Homes"
867-9534 or 867-7234
902 Bessemer City Rd., Gastonia, NC (28052)
State License No. 4596

PLASTIC PRODUCTS INC.
Fabricating
Ultra High Molecular Weight Polyethylene
Bessemer City—Kings Mountain Hwy. 161—Bessemer City, N.C. (28016)
Mailing Address, P.O. Box 12554, Gastonia, N.C. (28052) Tel. (704) 739-7463

DAVIS PARK RD—Contd
425 Turner Ruth W Mrs ◎ 867-7929
432 Taylor Ray C ◎ 865-1087
433 Taylor Hester M Mrs ◎ 864-2874
MARTHA AV BEGINS
501 Johnson John A ◎ 864-6893
502 Samole Thos F 864-0812
508 Rabb Marvin D Jr ◎ 86-5958
510 Epting B I Rev 864-3707
513 Samole Heating & Air Conditioning Inc 864-1022
Samole Nick ◎ 867-5245
514 Wilson Ralph T ◎
521 Thornburg Mae E Mrs ◎ 865-2008
526 Davis Harmon J ◎ 867-9638
529 Sahms Clarence D ◎ 864-1526
WESTON ST BEGINS
601 Holder Clyde R ◎ 865-1938
606 Falls Ralph L ◎ 864-7485
609 Bost Lonnie L ◎ 865-1348
617 Grissom Tommy H ◎ 864-3056
623 Stevenson Baxter S ◎ 864-2248
627 M G M Broadcasting Corp 865-5796
W G A S Radio Station 865-5796
716 Simmons Ernest L ◎
720 Maynor Elmer O ◎ 867-4835
723 Sahms Charles A ◎ 864-5972
723½★Harvell Timothy D
CURTIS BEGINS
800 Williams James L ◎
801 Greenlee James W ◎ 865-4038
802 Monk's Trailer Park
Monk Lester 864-4691
1 Wright Jas L
2★Gladden Jimmy L 867-5177
3 Willis Michl 864-0839
4 Thornburg Danny F 867-4679
5 Monk Tom L
6 Graham Jimmy Mrs 867-8804
7 Lane Dean
8 Ramsey Arth E 865-9290
9★M0nk Charles R 867-8509
10★Ball Joyce Mrs Mrs
11 Vacant
17★Wright David W 865-4098
24★Thomas Larry E 867-5510
25 Brown Joe
26 Norman James O 867-8643
27 Young Roy S
28★Mc Donald Greg

1417 Anthony Margt H Mrs ◎ 865-3644
1436 Rogers Lela Mrs ◎ 865-6102
1438 Poole Herbert L ◎ 864-3048
1442 Allen A Lewis ◎ 864-4456
1443 Moser E Harold ◎ 865-0352
Eva's Beauty Nook 864-2441
EASY AV BEGINS
1502 Hovis Tommy J 864-9452
1503 Sherrill Jewell R Mrs ◎ 864-8564
1509★Earney Alvin ◎ 864-1123
1512 Gordon Jerry W ◎
1519 Smith Alda H Mrs ◎ 865-4046
1522 Mc Gee Charles M ◎ 865-2233
UPTON AV BEGINS
1606 Ferguson Roy H ◎ 865-4476
1607 Pearson Ray W ◎ 864-1656
1612 Hensley T D ◎ 864-3042
1615 Carson Wm J ◎ 865-5947
1617 Philbeck James W ◎ 865-9343
1618 Earley V J ◎ 864-0790
1706 Quinn Harry C ◎ 865-0893
1707 Faulkner Wm W ◎ 865-5169
GARLAND AV ENDS
1709 Earney Charles R ◎ 867-7420
1713 Littlejohn Frank W ◎ 865-0407
1714 Ledford Lloyd D ◎ 865-3758
1721 Price Geo B ◎ 865-5838
1722 Warren Arth R ◎ 864-4135
1729 Mincey Lander J ◎ 865-2514
1730 Bridgeman Fred W ◎ 864-3191
Bridgeman Edw
1738 King Allen G Jr ◎ 864-0958
1744 Bell Randy L
1751 Robinson T Lamar ◎ 865-0909
Rear Thomas John P ◎ 867-9704
1800 Beam James O ◎ 865-4937
1813 Morrow Edw G ◎ 865-3551
1814 Badger Martha A Mrs ◎ 864-2853
1815 Vacant
1817 Rogers Edith B ◎
1820 Bumgardner James A ◎ 864-1403
1824 Moore Hattie P Mrs ◎ 865-1916
FINDLEY BEGINS
1900 Atkinson Lynn H ◎ 867-7783
2012★Day James W 867-4633
2013 Bumgardner Willie R ◎ 865-0149
2100 Adams Luther H
2101 Parker Parlee
2138 Stowe Vernon D ◎ 864-6968
2212 Coe Marvin H ◎ 867-4524
2231 Godwin Willie L ◎ 864-5786
Godwin Refrigeration Service 864-5786
2300 Lee Roy G ◎ 864-1421
2301 Philbeck Billy F ◎ 865-0982
2302 Ghorley Lewis E ◎ 864-1088
2307 Davis Park Shell Service Station 867-9249
Davis Park Superette 867-9249
Tim's Sports Cars used cars 864-8768
RICHLAND AV BEGINS
2403 Mc Cready Dessie R Mrs ◎ 864-9394
2404 Cole Pauline M Mrs ◎ 865-5910
2408 Townsend Theodore R ◎
2415 Mc Cready Mamie L ◎
2416 Dellinger Jerry G ◎ 864-3612
2419 May Charles W ◎ 864-3576
GLENRAVEN AV BEGINS
2425 Beaver James W ◎ 864-2354
2435 No Return
CEDAR OAK CIR BEGINS
2503 Thomas Shelton W ◎ 864-2836
2509 Loving Care Nursery
Holder Ruby J Mrs ◎ 865-8900
2603 Howe Edw O 865-0728
2605 Church Of God
2609★Christenbury Charles G 867-5406

$6.00 SINGLE—POOL—TV
GOURMET BUFFET DAILY
RATES $6.00 - $9.00 - $12.00
INTERSTATE 85 and COX RD. (28052)
TELEPHONE 865-6291

Mary R. Dickinson Tax Service
Bookkeeping
Appointments Available
4009 S. York Rd. (28052) Tel. 867-7280

ABLE PLATING CO., Inc.
HARD CHROME INDUSTRIAL PLATING
1245 N. Ransom St., P.O. Box 12566, 28052 Phone 864-7416

DAVIS PARK RD—Contd
2611 Roberts Theo R ◎ 864-2226
2612 Edwards J R
2613★Williams Inez
2702 Harvey James R ◎ 864-7648
2706 Pilkey Charlie L ◎ 864-2886
2714 Barnes Lannie D ◎ 864-4731
2716 Cole Robt E ◎ 864-4068
2717 Lineberger Joseph C ◎ 867-6427
2719 Elders Bryant ◎ 867-4830
2723 Crumbley Harvey 864-8083
2729★Rigdon Guy
2800 Earney Paul J ◎ 865-8496
2816 Hopper James S Jr ◎ 864-3356
2822 Vacant
2824 Rimmer Richard C 865-3396
2828 Hill Arth G ◎ 865-5987
Hill Earl ◎ 865-4728
2920 Fisher James A ◎ 865-3542
2929 Dale Quinnings H ◎ 864-6496
3021 Barrett J Austin 865-5006

9

DEAN ST S —FROM 1000 ASHTON AV SOUTH 1 WEST OF S OVERHILL ST

ZIP CODE 28052
101 Watts Wm C ◎ 865-0047
102 Dale Virginia E Mrs ◎ 864-8812
103 Bradley Zed ◎ 867-6820
104 Dellinger Walter B ◎ 864-9023
105 Bradley Opal ◎ 865-3642
106 Beck Bobby E
107 Robinson Jennie B Mrs 864-9883
108 Millwood Shelby K Mrs
109 Kiser Ransom T 864-2520
110 Lingerfelt Larry K 867-0454
111★Kirby Jerry
112★Newton Wm
10TH AV INTERSECTS

122

DEERWOOD DR —FROM ROSEMARY LA SOUTHWEST 1 NORTH OF HOLIDAY RD

ZIP CODE 28052
402★Clarke Conley I ◎ 864-6995
410 Elliott D Ray ◎ 865-2847
418★Connor A S ◎ 864-1621
420★Jones John F ◎ 865-7555
426 Horowitz Steve C ◎ 867-7358
HOLIDAY RD ENDS
502 Severson Thos V ◎ 865-2395
514★Sytz Robt V ◎ 864-7443
522★Hussey Bobby W ◎ 865-6829
523 Browning Winslow W ◎ 864-2377
530 Frey Joan W Mrs ◎ 865-9978
531 Larsen Dan ◎ 864-9410
DUBLIN CT BEGINS
548 Lindquist David E ◎ 867-8020
556 No Return
FLANAGANS LA ENDS
602 Conway Eustace R ◎ 867-9935
610 Abernethy Wm B Jr ◎ 864-4298
618★Brown Max A ◎ 867-4944

22

GARDNER PARK DR INTERSECTS
3230★Vincent Edw C ◎ 867-0321
3234 Gilliam J Paul ◎ 865-5713
3235 Whewell Robt ◎ 864-2293
3238 Schwartz Howard J ◎ 865-1596
3243 Parker Joseph E ◎ 865-9759
3246 Ferrar Albert A III ◎
3251 Richards Jack C ◎ 864-1764
3254 Loftis Clarence E ◎ 865-6914
3300 Cauble Summey M Jr ◎ 864-1951
3301★Ellis Donald E ◎ 864-4933
3310 Sproull Evelyn M Mrs ◎ 865-1398
3311 Russell Luther O ◎ 865-1460
3316 Cory M Thos ◎ 864-9239
3319 Mc Namara James J ◎ 864-5015
3324 Peninger Charles F ◎ 867-6996
3327 Forrest Wm G ◎ 864-1943
3335 Herndon John R Mrs ◎ 864-8567
3336 Holland Eliz C Mrs ◎ 865-8744
3341 Hopkins Charles ◎ 864-9070
3345 Huffstetler Jack H ◎
3346 Vacant
3353 Wilson Keith W ◎ 867-6573
3361 Lowry Tolbert W ◎ 864-3176
3375 Bourque Archie O ◎ 864-4924

18

DELLINGER AV W (RANLO)—FROM S GRAY ST EAST AND WEST 1 SOUTH OF WOODSIDE AV

ZIP CODE 28052
65 Elrod Wm R ◎ 824-1194
66 Laws L D ◎
Laws Edw E 824-1555
67 Laws John D ◎ 824-2805
68 Smith Vance
69 Vacant
71 Laws Jerry W
72 Laws Gary
73 Rikard Anthony V ◎ 824-3216
75 Ramsey Kenneth A ◎ 824-1251
78 Stamey Robt L ◎ 824-2887
79 Revels Obie J ◎
GRAY INTERSECTS
82 Hudson Bertha L Mrs 824-2572
83 Ballard Roscoe W ◎ 824-3919
86 Ross Oliver O ◎
87 Keziah Brady J ◎ 824-2569
89 Vacant
★Brannon Clyde W ◎ 824-1645
91 Moore Bertha Mrs ◎ 824-1505
92 Turner Fannie L Mrs ◎
94 Coffey Flossie E Mrs ◎ 824-2966
95 Dellinger Paul D ◎ 824-9515
97 Harris Julius
100 Leming Geo T ◎ 824-3910
101 Hughes Place gro 824-1949
Hughes Jessie H Mrs ◎ 824-1949
103 Spears Wm L ◎ 824-1789

JB
JIM BROCK'S
INSURANCE & REAL ESTATE AGENCY, INC.
"Gaston County's Fastest Growing Agency"
Auto—Home—Fire—Life—Health—Real Estate Sales—Property Management—Appraisals
1502 S. York Rd., P.O. Box 2242, Gastonia, N.C. (28052)
Tel. 864-6316 or 867-1161
YOUR Independent Insurance AGENT

A. B. CARTER, Inc.
OPERATING CARTER TRAVELER CO.—MILL DEVICES CO.
Hwy. 321 South
P.O. Box 518, 28052
TEXTILE MACHINERY and SUPPLIES
Tels. 865-1201 and 865-1202

McLean & Son FUNERAL DIRECTORS
MEMBER BY INVITATION NATIONAL SELECTED MORTICIANS
206 S. BROAD ST. (28052) GASTONIA'S OLDEST FUNERAL DIRECTORS DIAL 865-3451

W. D. LEE & CO., INC.
TEXTILE MACHINERY
Specialist In No. 102 Foster and No. 44 Universal Winders and Supplies
Erecting and Overhauling Winders
Also Replacement Parts for Carding Spinning and Twisting Machinery
All Work Fully Guaranteed
Westgate Industrial Center
P.O. Drawer 12157 (28052)
TELS. 867-7242 864-0346

YOUR HOME TOWN BANK
Use Citizens National for All Your Banking Requirements
THE CITIZENS NATIONAL BANK
In Gastonia — Phone 864-3451

W DELLINGER AV (R)—Contd
106 Thomas Wiley G
Thomas Earl 824-4836
107 Laws Garfield B ◎
108 Laws Jeanette L
109★Elrod Vernie Mrs ◎
110 Hall Jennings ◎ 824-3460

110
DELLVIEW DR —FROM 2134 LAKEVIEW DR NORTH 1 WEST OF POWERLINE AV

ZIP CODE 28052
2201★Hall Ernest L 865-8703
2209★Spivey Willard
2213 Spears Jo Ann
2219 Saylors Kaye W Mrs ◎ 864-0913
SUNSET DR INTERSECTS

122
DERBY CT —FROM BRIDLE PATH TRL WEST & SOUTH 1 SOUTH OF WHITSON RD

ZIP CODE 28052
500 Garlington James H ◎ 865-8435
★Brown Kathy
501 White Seth T Jr ◎ 867-7017
517 Hudson Carroll C ◎ 864-3711
520★Queen Wm L ◎ 865-6067
528 Parker Stowe N ◎ 865-6981
536 Carothers J C ◎ 865-1605
600 Williams O Glenn Jr ◎ 865-1549
601 Parks Kenneth H Jr ◎ 864-2503
609★Roper James R ◎
627 Mc Elveen H Taylor ◎ 867-7164

12
DEWEY ST —FROM 1112 E 8TH AV SOUTH 1 EAST OF LAUREL LA

ZIP CODE 28052
809★Williams Charles W ◎ 864-7563
817★Vaughn Barbara B Mrs
818 Morgan Tom L ◎
919 Pope Henry C 864-2259

13
DIGH ST —FROM CRESCENT LA SOUTH 2 WEST OF MYRTLE SCHOOL RD

ZIP CODE 28052
MAY AV INTERSECTS
302 Hardin Ashley G ◎ 867-9657
316★Mc Daniel Johnny K 867-0170
319 Ingram Robt L
401 Bradley Roger 867-5134
407★Bolch Raymond 865-4802

11
DILLING ST —FROM 847 GLENN ST WEST 1 NORTH OF ESSEX AV

ZIP CODE 28052
1★Estes Wm W
2 Stinett Ray W
4 Morrow Earl
219★Cummings Mamie 865-9328

21
BRADLEY INTERSECTS

9
DIX ST —FROM 1007 ASHTON AV SOUTH 1 WEST OF DEAN ST

ZIP CODE 28052
101 Vacant
102 Hardin Carrie J Mrs ◎ 864-1544
103★Smith Donald
104★Boggs James D 865-7067
105 Hardin Glenn
106 Ballew Corrine C Mrs ◎ 865-3265
107 White John E 865-3391
108 Nix Eva Mrs 864-5164
109 Gibby Charles P ◎
110 Vacant
112 Skidmore James L 864-7579
10TH AV INTERSECTS

13
DIXIE ST N —FROM 1910 FRANKLIN AV NORTH 1 WEST OF BESSEMER CITY RD

ZIP CODE 28052
101 No Return
103 Vacant
105★Sully Jack
108 No Return

17
DIXIE ST S —FROM 1900 W FRANKLIN BLVD SOUTHEAST

ZIP CODE 28052
110 Felder Cary 867-8248
MARSHALL ENDS
114 Riddle Saml ◎
115 Vacant
116 Vacant
117 Vacant
124 Lovely Hill Baptist Church
ADAMS AV ENDS
200★Hall Price ◎
201 Nixon Joan M Mrs 864-0042
203 Gray J D
205 Vacant
206 Stevenson Lindsay N 864-3790
209 Patterson Calvin
213 Harris Eliz Mrs
214 Vacant
217★Burney Buster

VOLKSWAGEN OF GASTONIA, Inc.
SALES SERVICE
Phone 864-6746
2119 Wilkinson Blvd. (28052)

T. Q. HOWE'S GARAGE INC.
WRECKER SERVICE ESTABLISHED 1920
General Auto Repairing-Truck and Tractor-Wheel Aligning-Battery Service
107 E. 8th AVE., 28052 PHONE 865-1361

Gaston Memorial Park & Mausoleums
1200 S. NEW HOPE RD. OPPOSITE N.C. ORTHOPEDIC HOSPITAL (28052)
WESTVIEW GARDENS, EDGEWOOD RD., BESSEMER CITY, N.C.
PHONES 865-9521 and 867-6441

S DIXIE ST—Contd
220 Powell Willie T 867-9685
225 Vacant
PARKDALE AV INTERSECTS
302 Vacant
304★Carrolls Jesse
305★Worthy Foster
312 Meek Eliz D Mrs 867-7765
315★Mc Coy Hattie
316 No Return
318 Kendrick Robt R 864-5515

15

DIXON AV —FROM 1615 S YORK ST SOUTHEAST 1 SOUTH OF CAROLINA AV

ZIP CODE 28052
303 Barnes J C ◎ 864-1608
305 Burrell C Boyd ◎ 865-8284
311 Brice Estelle
400 Barnes Wm A ◎ 867-7864
401 Peeler Odessa W Mrs 864-3773
402 Lail Julius L ◎ 864-1489
403 Duncan Thos E

16

DIXON CIR —FROM END OF CLYDE ST SOUTHWEST AND NORTH IN A SEMI-CIRCLE

ZIP CODE 28052
105★Carpenter Mae ◎
★Carpenter Elzie H ◎
115 Beaty Charles A 867-9970
125 Shue Earl R 864-2034
130 Smith Alma L Mrs ◎ 865-1083
131 Twins Beauty Salon 867-6714
Gilbert Earl J ◎ 867-6714
135 Baucom Nannie S Mrs ◎ 864-8498
141 Quinn Jack R ◎ 867-6780
146 Wilson Clyde T pntr contr ◎ 864-3239
147 Enloe W W 867-7927
153★Childers Carl E 867-7591
156 Self Daisy G Mrs ◎ 864-3314
159 Farmer Dewey D ◎ 864-9530
162 Srygley Flora E Mrs ◎ 864-5512
165 Farmer Joel E ◎ 864-6017
168★Paige Lillian ◎ 867-8677
175★Withers Jerry Jr 867-5043
176 Mize Dora B Mrs ◎ 867-6704
182 Quinn Harold C ◎ 864-7019
183 Hill Lonnie F ◎ 864-1920
200★Hodge Pearl B Mrs ◎ 867-8854
201 Vacant
206 Killian Otis ◎
209 Norman Thos J ◎ 867-6278
OAK VALLEY DR BEGINS
214 Parker Julia Mrs
215 Johnson Chas J ◎ 864-7258
221 O'Donohue Charles ◎ 864-6853
223 Eldridge Robt C ◎ 865-5904
225 Thompson Rex ◎
228 Sawyer Calvin
229 Huffstetler Roger L ◎ 865-7030
231 Denton Barry W ◎ 864-7410
234 Hayes Robt L ◎ 864-2976
235 Haney James H ◎ 865-3603
239 Webb James R ◎
242 Teague J D ◎ 864-6438
250 Gibson Ted L ◎ 864-6662
256 Wilson Geo A ◎ 864-0659
266 Welch Billy 865-7076
272 Rice James W ◎
278★Bolynn Nelson O
286 Baynard Claudie
291 Vacant
297★Sosebee W L Mrs

12

DIXON RD —FROM NEW HOPE RD WEST 1 SOUTH OF ARMSTRONG PARK RD

ZIP CODE 28052
NUMBERS REVERSED
2002 Parkwood Baptist Church
2001 Ratchford Emily W Mrs ◎ 865-3120
1999 Barron Danl D 865-8777
1767★Craig Jessie P Mrs ◎ 864-5292
1761★Craig R Clyde Jr ◎ 865-8406
1744 Sherwood Elementary School 865-1945
1716★Maloney Eug D ◎ 864-7742
1708 Hall Hal E ◎ 865-1780
1700 Forrest Robt S ◎ 864-5152
1645 Willis Betty ◎ 865-3331
1637 Wood George P ◎ 864-4282
1636★Meilenz Geoffrey C ◎ 864-0702
1630★Morrow Norman P ◎ 865-7019
1628 Mc Donald Arth R ◎ 865-3874
1621★Breeze William M ◎ 865-4670
1620 Poag James C Jr ◎ 865-7930
1613★Sims Robt S ◎ 865-7101
1612 Gibbons Wm A mfg rep ◎ 865-0719
1607 Harris Reid ◎ 864-1629
1604 Cheesman Frank W ◎ 864-7116
1602 Mc Lean Wm J Jr ◎ 864-8179
1605 Chesnutt Norwood B ◎ 865-5302

16

DIXON-HOWE RD (COUNTY RD 2419) FROM NEAL HAWKINS RD WEST 1 NORTH OF HOWE DAIRY RD

ZIP CODE 28052
2912 Meredith Lee F ◎ 864-9848
2914 Hogue Eliz F Mrs ◎ 864-4276
3009 Payseur W L ◎ 865-1818
3012 Hallman Robt L 865-7309
3012b★Howe Mary O Mrs Mrs ◎ 865-0619

5

DOFFIN LA —FROM MORRIS ST WEST 2 NORTH OF NEW WAY AV

ZIP CODE 28052
500 Currence James R ◎ 865-3730
505 Pasour Tyson A ◎ 864-9840

GASTONIA FIRE EXTINGUISHER CO. INC.
A COMPLETE LINE OF DRY AND CHEMICAL FIRE EXTINGUISHERS
Hand Portables
Wheeled Units—Marine
Stationary Units
Automatic Restaurant Systems
Kings Mountain Hwy. (Hwy. 29) P.O. Box 71 (28052)
Tels. 867-7990 and 867-6981

CITY LUMBER CO.
Serving Gastonia Since 1920
"From the Foundation to the Roof"
733-39 N. Marietta St., P.O. Box 838, 28052
Tel. 867-7208

Oscar Doster Realtor
REALTOR
SALES—RENTALS—APPRAISALS
"Key To Your Real Estate Needs"
TELS.
Sales: 864-3431
Rentals: 867-4456
428 W. Franklin Blvd. 28052

GARRISON GENERAL HOSPITAL Inc.
IRMA L. MARTIN, Director
Visitors Welcome - 10:30 A.M., 11:30 A.M., 2:30 P.M. — 4:30 P.M., 7:00 P.M. — 8:00 P.M.
210 S. YORK ST. (28052)
TELS. 865-1277; 865-1278
867-9256
NURSES' DORMITORY

BUICK
LYTLE Buick INC.
OPEL
327 EAST FRANKLIN BLVD., P.O. BOX 957 (28052)
TEL. 865-2388

DOFFIN LA—Contd
506 Gill Bennie ◎ 865-2821
511 Adams Ronald ◎ 865-9407
512 Burris Marion ◎ 864-5993
515 Friday Abel L ◎ 864-0153
MORRIS INTERSECTS
603 Harris Saml S ◎
609 Byrd Willie M ◎ 867-7300
615 Eskew Julius C Jr ◎ 864-3078
621 Smith Isaac B ◎
625 Winkfield Ephraim T ◎ 865-4602
631 Powell Wilfort ◎ 865-4331
635 Mackins Roy D ◎ 865-5884
639 Phillips Isaiah ◎ 864-2375

24
DOGWOOD DR (DALLAS)—FROM 600 NORTH ST NORTH

ZIP CODE 28034
801 Hayes Thos 922-3192
803★Oliver Jas H
805 Vacant
807★Parton Romie 922-4042
806★Bates Dell S
809 Saunders Joe H 922-7942
814 Vacant
816★Myers Graham

112
DOGWOOD DR S (FROM 929 E 6TH AV SOUTH 1 EAST OF S CHESTNUT ST

ZIP CODE 28052
701 Choose-N-Do Living & Learning Center 865-6216
703 Crenshaw V L
704★Hanna Mark 864-0506
705 Mc Elveen Mary H Mrs 865-1024
706★Garmise Abr H 865-2506
707 Kelly J L ◎ 864-4295
708 Mc Daniel Gertrude W Mrs ◎ 867-6649
708½★Huggins Bob
709 Scott Carlton F ◎ 867-8182
GARRISON BLVD INTERSECTS

12
801 Collette Myrtle B ◎ 865-4329
804 Creasman Arth D ◎ 865-2718
805 Green Norris W ◎ 865-3859
806★Paysours Barry
807 Buchanan Bert ◎ 867-6889
809 Burleson Pauline B Mrs ◎
E 8TH AV INTERSECTS
902 Beauchamp James R ◎ 864-6538
905 Jernigan Bernice Mrs ◎ 864-5271
907★Leonard Wm P ◎ 867-7419
908★Culp John W ◎ 864-9893
910 Howe John D ◎ 867-9886
912 Queen Eug C ◎

24
DOGWOOD LA (DALLAS)—FROM 708 E TRADE ST NORTH 1 EAST OF SMITH ST

ZIP CODE 28034

28
DOGWOOD ST (LOWELL)—FROM END OF LOWELL AV NORTH 1 EAST OF POWER DR

ZIP CODE 28098
704★Botts Danny
711 Roberts Harvey D Jr ◎ 824-4693
714★Hallman Fred ◎ 824-9574
717 Roberts Annie B Mrs ◎ 824-2031
MC ADENVILLE AV ENDS

21
DONOHOE RD —FROM 1714 POPE AV SOUTH 1 WEST OF BAKER BLVD

ZIP CODE 28052
927 Vacant (2 Hses 927-1001)
1005 Lackey's Trailer Park 865-5356
JENKINS ENDS
1101 Lackey Billy D 865-5356
1105 Hall Richd L ◎ 865-5694
1108 Walker Coleman F ◎
1110 Brooks Annie M Mrs ◎ 864-4004

18
DOOLEY RD N (RANLO)—FROM 2812 E SUNSET DR NORTH

ZIP CODE 28052
302★Langley Barry ◎
306 Mulkey Carrie G Mrs
308 Willard Jimmy D ◎ 824-4840
319 Dooley Essie W Mrs ◎ 824-1707
324 Dover Shelby J

12
DORSET DR —FROM 1126 SCOTCH DR SOUTH 1 SOUTH OF WILKINS AV

ZIP CODE 28052
1235 Lewis Wm J Jr ◎ 864-9683

110
DOUGLAS DR —FROM MONTERREY PARK DR WEST 1 NORTH OF LEWISTON DR

ZIP CODE 28052
2700★Johnston James C
2701 Walker David L ◎ 864-4825
2711 Cabe Carroll T ◎ 864-2617
2800 Wright Wm R ◎
2718★Kzzinsky Jack L Jr 865-7175
2726★Bumgardner Connie J Mrs 867-7047
BEECHWOOD CIR BEGINS
2801 Bostick James S ◎ 865-1920

DOCK LEAZER'S AUTO ELECTRIC
SCIENTIFIC MOTOR TUNE-UP
ALLEN TUNE-UP SCOPE
GENERATORS
CARBURETORS
STARTERS
GENERAL REPAIR
DIAL 864-2561
1031 GASTON AV. (28052)

TEXTILES-INCORPORATED
THREADS-INCORPORATED
GASTONIA, NORTH CAROLINA

WILSON TRANSFER COMPANY, Inc.
"Superior Service Since 1916"
COTTON AND TEXTILE WASTE
Serving: Mississippi - The Carolinas - Georgia - Tenn. - Va. - Alabama
712 W. Airline Av. 28052—Tel. 867-6308 Charlotte, N.C.—Tel. 825-2090

DOUGLAS DR—Contd
2810 King Kenneth D ◎
2811 Brown Clarence H ◎ 864-2438
2818★Wright Raleigh T 865-9995
2819 Pruett Martin B ◎ 864-4761
2826★Martin Harvey 864-8175
2834★Mc Curry Betty ◎
2835 Norman Andy ◎ 865-2957
2836 Vacant
2850★Slagle Gary A ◎ 865-9101
FLEETWOOD DR BEGINS

11

DOWD DR —FROM 1200 BLOCK N WELDON ST WEST

ZIP CODE 28052
908 Highland Hills Apts
A Johnson Gertrude Mrs 865-0146
B Craine Lawrence 865-0301
C Rhyne Dequilla Mrs 867-9630
D Mc Combs Clarence 867-5560
E Neely Vastar Mrs 865-0915
F Howell Vera D Mrs
922 Apartments
A Holland Mary 865-6740
B Pratt Shirley Mrs 865-7381
C Vacant
D★Robinson Evelyn
E Mason Louise Mrs
F Williams Ira E Jr 964-0987

122

DOWNEY PL —FROM 2900 PLANER TER SOUTH 1 EAST OF ARMSTRONG PARK RD

ZIP CODE 28052
300★Smith Eddie C 864-0773
301 Hite Charles W Jr ◎ 864-7424
321 Henkel Robt A ◎ 865-4182
322 Williams Newt ◎
327 Walker Ella H Mrs ◎ 864-3658
328 Tatham Boyd W ◎ 864-7251
335 York Clarence E Jr ◎ 864-1717
338 Dalton A Frank ◎ 865-0073
345 Ling Keefer R ◎ 865-1164
401 Collins Frances S Mrs ◎ 867-7863
410 Doares James C ◎ 864-3930
411 Howe Edwin Y ◎
420 Ballard Dwight ◎ 864-1592
421 Fogle Jerry W ◎ 864-2282
430 Lang Lawrence
CLUB DR INTERSECTS
500 Allen Polly B Mrs 865-2197
501★Fowler Billy F ◎ 867-5805
510 Weant John T ◎ 864-6954
517 Pearson Charles S ◎ 867-7839
WHITSON RD INTERSECTS
525 Parks Gary G ◎ 864-3867
533★Galant Lawrence ◎ 865-8918
539 West Fred D ◎ 865-1625
540 Barnes D Frank ◎
WHITSON RD BEGINS
600 Talley Walter P Jr ◎ 865-0809
601 Williams Giles M ◎ 865-8454
611 Jones John R ◎ 867-6053
612 Huskins Harry J 864-3348
627 Holder Kermit R ◎ 864-2429
628 Corbin Ashley H ◎ 865-3102
637 Hudson Truman R ◎ 864-6552
638 Little Merrill A ◎ 865-8128
640 Dailey Wm H ◎ 867-9527
641 Kelly Wm H ◎ 865-9963

13

DRAKE ST —FROM 1809 OVERMAN AV NORTHEAST 1 WEST OF N GRAY ST

ZIP CODE 28052
105 Benfield Lucille W Mrs ◎ 865-0438
Lucille's Beauty Salon 865-0438
107 Welch Jennie Mrs 867-6405
108★Boland Judy
109 Vacant
109½ Gardner Kenneth E 865-1030
110★Pasmore Jackie 867-1727
111 Smith Eliz H Mrs ◎ 864-1050
112 Byrd Lola M Mrs ◎ 867-1708
113★Parker Grady A 867-8676
114★Connard Wm
116 Byrd James L
118★Dillard Dennis H
SCHOOL AV INTERSECTS

122

DUBLIN CT —FROM 531 DEERWOOD DR EAST

ZIP CODE 28052
317 Reid Robert L ◎ 864-2781
329 Morrow J Ben ◎ 865-4941
341 Fox John T ◎ 865-7990
349 Fridlin Charles 864-2298

18

DUFF AV —FROM MAYS ST 1 BLK EAST AND WEST 1 NORTH OF SHARON ST

ZIP CODE 28052
121 Gilbert Bertie L Mrs ◎ 824-1541
Hudson Billy R
122 Rabb John F ◎ 824-2048
123 Wallace Wm R ◎ 824-2008
124 Vacant
125 Brown Evelyn R Mrs
126 Ottinger Thos L ◎ 824-2930
127 Moody James L ◎
128 Cathey Sarah L Mrs ◎ 824-1269

4

DUHART AV (SUNRISE PARK)—FROM 518 OAKDALE ST EAST 1 NORTH OF PEARL ST

ZIP CODE 28052
1505 Apartments

Kelly Clemmer Construction Co.
Office - 409 W. Main St. P.O. Box 541
Dallas, N.C. (28034)
Phone 922-4562

DRUGS
BROWN MEDLIN
DRUG STORE
1514 S. YORK ST. 28052
TEL. 867-6356
We Deliver

GASTONIA UNITED OIL CO., Inc.
OIL AMOCO PRODUCTS—FUEL OIL DELIVERY
2766 E. Ozark Ave., P.O. Drawer 68, 28052 Tel. 824-3561

DUHART AV—Contd
1★Hartis R Eug 865-5261
2 Shehan Raleigh C
★Thornburg Norris E 867-1544
5★Broughton John B III 865-6094

12

DUMBARTON RD —FROM 1306 LAUREL LA EAST 1 SOUTH OF WOODVALE AV

ZIP CODE 28052
1008 Howe Dan C ◎ 865-3921
1009 Seay Larry M ◎ 865-4724
1014 Medlin Wilbur E ◎
1015 Mc Kinney Ralph W ◎ 864-1055
1104★Woods Geo C ◎ 864-3757
1105 Schwartz Kenneth E ◎ 864-8127
1110 Brady Luther E ◎ 864-3771
1115 Bradley Robt L Jr ◎ 865-1489
1118★Jimmo Richd A ◎ 864-0648
1125 Martin John C ◎ 867-9500
1126 Rutherford Robt M ◎ 867-4520
1133 Wilson James C Jr ◎ 865-4267
1134 Rothell Jack ◎ 865-2829
1145★Koontz Bill G ◎
DORSET DR INTERSECTS

122

DUNHAM RD —FROM GLENWOOD DR SOUTH 1 SOUTH OF WILKINSON BLVD

ZIP CODE 28052
425 Powell R Glenn ◎ 865-5098
CLUB DR BEGINS
500 Carpenter James E ◎ 864-2718
501 Stowe Charles E ◎ 865-8807
504 Lincoln Fredk R ◎ 867-6763
506 Morris Erin C Mrs ◎ 865-5028
508 Gray Wm O ◎ 865-3137

19

EAST DR (LINWOOD PARK)—FROM 736 LINWOOD AV SOUTHEAST TO CHRONICLE AV

ZIP CODE 28052
1004★Connor Linda T
1005 Blackwood Mary L Mrs 864-7913
1007 Ingram Phyllis 864-3615
1010 O'Shields Bobby 864-1594
1012 Brock Velma Mrs ◎
1013 Laws Donna
1017 Howard Jim
1028★Badger Frank 865-5053
1040★Lofton Ed 867-5507
1046 Davis Thurmond R 867-7172
1050 Lawson Phillip A Jr ◎
1056 Laughter Vernon L ◎ 865-7939
1060 Lineberry Charles ◎ 865-1514
CLONINGER AV BEGINS
1103 Falls Jack C ◎ 865-1381
1112 Scruggs Wm E ◎
1116 Hildebrand James M ◎ 865-9970
1119 Sellers Oscar Jr ◎ 864-0430
1120 Herring Mary M Mrs ◎ 865-5771
W MOUNTAIN AV ENDS
1200 Byers Floyd E 864-8140
1201★Stephens Joseph
CHRONICLE AV INTERSECTS
1209 Bell Michl 867-6770
1212 Ervin Ora B Mrs ◎ 865-6118

4

EAST PARK DR —FROM 1300 POSTON CIR NORTHEAST AND EAST

ZIP CODE 28052
1101 Quinn James M ◎ 864-6811
1103 White Leroy ◎ 865-8455
1104 Gibson Bessie Mrs ◎ 867-0158
1105 Scott Emily Mrs
1106 Martin Charles Jr 865-5192
1107 Beason Geo P ◎ 865-6827
1108 Ratchford Frank H ◎ 867-6759
1109 Hamilton Bridal Service
Hamilton Geo H ◎ 865-1668
Hamilton Photography
1110 Vacant
1111 Caldwell Robt L ◎ 864-1259
1112 Hall Glenn J ◎
1113 Stroupe Winslow F ◎ 865-2530
1114 Hudson Addie D Mrs ◎ 865-8774
1116 Laye Harold G ◎ 864-7134
1117 Wooten Mavis H Mrs ◎ 865-5296
1118 Yates Thos C ◎ 865-8764
1119 Ashe Lee W ◎ 867-7500
1120 Musard Gloria E ◎ 865-1434
1121 Robinson Patk B ◎ 867-7823
1122 Morris Rupert L ◎ 864-1938
1124 Strickland Columbus E ◎ 864-0201
ORANGE ENDS
1125 Roberts James E ◎ 865-3524
1127 Jessup Joseph Jr ◎
1129★Allen Edw H ◎ 864-6600
1200★Bates E ◎
1201 Lawrence John H ◎ 864-7546
1202 Long C Glenn Jr ◎ 865-4822
1203 Spargo Dickie R ◎ 864-3075
1204 Shumate J Richd ◎ 864-7415
1205★Armstrong Wm L 867-0850
1206 Mc Ginnis Donald R ◎ 864-5366
1207 Mack Charles E ◎ 864-3139
1208 Rutland W Clifford ◎ 864-0488
1209 Lytton Paul S ◎ 864-2986
1210 Evington Anne W Mrs ◎ 864-2800
1211★Murrow Loren K 865-9262
1213 Isenhour Paul M ◎ 864-3928
1214 Vacant
1215 Rhyne Julius R ◎ 864-6808
1217 Gilstrap Virgil L ◎ 864-2168
1220 No Return
1222★Austin Clarence E 864-8360
1228 Padgett Ralph A ◎ 865-2777
BALTHIS DR ENDS

Craig Realty & Development Co.
RESIDENTIAL—BUSINESS—SALES—RENTALS
Stanley, N.C. (28164) Tel. 827-3265
Stanley-Mt. Holly Rd., P.O. Box 308
REALTOR®

Nixon Exterminating Company
"Experienced Since 1945"
214 S. Columbia St. (28052) Telephone 864-4303

PROVIDENT
LIFE AND ACCIDENT
Insurance Company
ALL FORMS OF GROUP INSURANCE
316 S. Marietta St., P.O. Box 2048, 28052 Tel. 864-5775

GRAY INDUSTRIAL STEAM, LTD.
Industrial Steam and Heating Supplies - Boilers - Pumps - Automatic Steam Plant
BOILERS
855 N. Marietta St.
P.O. Box 3997, Akers Station (28052)
SALES and SERVICE
Tels. 865-3565 and 864-8346

4

EASTOVER DR —FROM 1721 POSTON CIR WEST NORTH AND EAST IN A SEMI-CIRCLE 1 NORTH OF CRAIG AV

ZIP CODE 28052
101 Ballard Minnie M Mrs 864-3565
102 Hook Evelyn C Mrs 864-9327
103 Vacant
106 Barber Evelyn D Mrs 864-2270
107 No Return
108★Johnson C L
109 Vacant
110★Helms Ruby M Mrs 867-4883
111★Mc Mahon Donald T
112 Vacant
113★Froneberger Harry C Jr 865-9834
114 Lovin Joe C 864-5800
115★Howe C
116 Planer Evelyeen G Mrs 865-4368
117 Gillespie Margt M Mrs 864-5913
119★Mc Combs Tony L 865-2949
121 Steamex Of Gastonia carpet clns 867-0581
Curry Alan B 867-0581
123★Lewis April Mrs 864-5508
125★Freeman Michl D 864-6439
127 Vacant
129★Weatherford Gordon L 865-9294
131 No Return
133★Sweeney Eunice Mrs 867-1906
135 Vacant
137 Hicks Don H
139 Toomey Richd 867-7007
141★Calhoun Douglas 867-4617
143 Tyson Faye A 864-3858
145★Beam Kenneth W 846-9195
147★Alexander Robt M 867-1902
149★Black David L 867-1107
151★Dover Charles P 867-1545
153★Byers Dennis C 865-3029
155★Williams Geraldine P Mrs
POSTON CIR INTERSECTS

15

EASTVIEW ST (HILLCREST)—FROM OAKHURST AV SOUTHWEST TO CAROLINA AV 2 EAST OF S YORK ST

ZIP CODE 28052
CAROLINA AV INTERSECTS
1511 Vacant

122

EASTWOOD DR —FROM 3100 GARDNER PARK RD NORTH

ZIP CODE 28052
500 Harris John P ◎ 865-3002
501 Olson John H ◎ 865-8259
509 Sloan Robt R Jr ◎ 864-9953
516 Kamienski Conrad W ◎ 865-5697
519★Cassady Tom L Rev ◎ 865-2588
524★Stahr Leroy E ◎
527 Lawton Francis A Jr ◎ 867-9858
FLANAGAN LA BEGINS
532 No Return
537 Flanagan Edw L Jr ◎ 865-0832
540 Elmore Charles C Jr ◎ 864-6694
545 Griffin John Benj ◎ 864-3155
548 Owens Robt L ◎ 865-6550
553 Grigg Robt B Jr Rev ◎ 864-3948
556 Pittman Gene C ◎ 865-0279
559 No Return
600 Woody Sidney L ◎ 865-7697
601 Bookout W L ◎ 864-0058
607★Yarbrough Franklin L ◎ 867-5703
610 Query James S Jr ◎ 865-5195
618 Barkley Jennie W Mrs ◎ 865-0631
625 Kay Wm E ◎ 864-9338
634★Agan Ernest W Jr 864-4915
637 Thompson Robt E ◎ 865-1367
642 Briggs Herbert A ◎ 864-4216
645 Stewart James S ◎ 864-6430
650 Bayne David L ◎ 864-2001
655 Cutler Lester E ◎ 865-3749
661 Minges Lottie P Mrs ◎ 865-1394

9

EASTWYNN CIR —FROM 825 S OVERHILL ST SOUTHEAST 2 SOUTH OF ASHTON AV

ZIP CODE 28052
1109 Carroll Eston C ◎ 865-9405
1110 Stokes James R ◎ 864-3312
1113 Braswell Harold D ◎
1114 Shuford Floyd H ◎ 867-6224

19

EASY ST —FROM 1509 BLACKWOOD ST WEST 1 SOUTH OF LINWOOD RD

ZIP CODE 28052
DAVIS PARK RD INTERSECTS
2100 Bradley Richd L ◎ 864-1992
2110 Vacant
2117 Monk Charles H ◎ 864-2294
2118 Spencer Robt A ◎ 864-3544
2119 Henderson B Floyd ◎ 864-2840
Henderson's Beauty Salon 864-2840
AMERICAN INTERSECTS
2200 Hogan Carrie M Mrs ◎ 865-0257
2204 Brock Connie L ◎ 865-2516
2207 Canipe Alf L ◎ 864-5607

19

ECHO LA —FROM 1200 LYNHAVEN DR SOUTH 2 EAST OF BELL-MORROW DR

ZIP CODE 28052
1529 Weathers Boyce W pntr ◎ 865-4061
1537★Marr Jerry W 867-4825
1543 Hoffman Wm A Jr ◎ 865-8263
1549 Smith John H ◎ 865-0610
KENILWORTH DR BEGINS

Sherrill Industries, Inc.
SPECIALIZING IN PRECISION LOOM PARTS
Plant: Dallas — Cherryville Hwy. (Hwy. 277), Dallas, N.C.
P.O. Box 578, Gastonia, N.C., 28052
Tel. 922-7871

Carolina Florist And Gifts, Inc.
"Your Extra Touch Florist"
508 S. York St., P.O. Box 1543 (28052)
Tel. 865-1218

SMITH CHEVROLET CO., Inc.
KEEPING YOU FIRST
CHEVROLET
KEEPS US FIRST
438 W. Franklin Blvd. 28052
Phone 864-8301

ERNEST Q. PETREY INC.
ALL FORMS OF INSURANCE
823 E. Franklin Blvd. (28052)
Tel. 864-5474
your agent & friend

SUMMEY BUILDING SUPPLY INC.
COMPLETE LINE OF BUILDING SUPPLIES
AUTHORIZED FABRICATORS OF ROOF TRUSSES — Manufacturers of Modular Living Units
Dallas, N.C. (28034) Tel. 922-7886
1000 Philadelphia Church Road
Charlotte, N.C. Direct Line Tel. 825-3491

ECHO LA—Contd
1601 Gardner Edw C ◎ 864-5880
1607★Carter Donald ◎ 865-6998
GARLAND AV BEGINS
1709★Mitchem Ernest S ◎ 864-0995
1713★Putman Gregory J 867-4384
1723 Andrews Sara G Mrs ◎ 865-4626
1731 Keever Wyatt A ◎ 865-0170
1735★Dimeo Michl ◎ 867-1117
1800 Sisk Marvin W ◎ 864-9887
1805★White Robt D ◎
1808 Jacques Charles R ◎ 864-5338
1813 Robbins Wynona W Mrs ◎ 864-4008
1816 Muscat Charles M ◎ 865-6187
1823 Price Robt E ◎ 865-8959
1826 Bradley James T ◎ 867-6767
1900 Hawkins Jennie L Mrs ◎ 865-2403
1908 Mc Daniel R Johnson auctioneer 865-8104
1911 Wilson Homer Rev 864-7350
1914★Harmon Edwin M 864-8543
1919 Sykes Hugh L ◎ 864-9141
1920 Rowland Donald L ◎ 864-8825
1925 Little Hoyle J ◎ 864-6567
1926 Cloer Leary W ◎ 864-6504
1932 Yearwood Evelyn K Mrs ◎ 865-4872
1935 Stewart Max M ◎ 864-1838
1938★Walters Jerry ◎ 867-1652
1943 Gordon Earl B ◎ 864-0939
1944 Barnes John W ◎ 865-8219
1951 Pappas Angelo G ◎
1952 Westmoreland Textile Sales machy parts 864-6149
Westmoreland Barber J 864-6149
2000 Dalton F Brenard ◎ 864-8200
2009 No Return
2010 Adams James W ◎ 867-8481
Adams Lula 865-6155
2017 Knight Fred J ◎
2018 White Arth R ◎ 867-7616
2023 Vacant
2024 Evitt Charles E ◎ 865-9286
2029 Westmoreland Mary B Mrs
2030 Whitlock Clyde J Jr ◎ 867-6450
2031 Phillips Community Center 865-1396

12

EDDIE ST —FROM DIXON RD SOUTH 1 EAST OF CASTLEGATE ST

ZIP CODE 28052
1300 Herndon John A
1301 Edwards Lillie Mrs
1311 Jackson Miles R
1320 Mc Cleave Isiah 865-3306
1328 Jackson Milton L 865-4470
1329 Pierce Robt A ◎
1336 Jackson Bessie Mrs ◎ 864-3669
1356 Jackson Miles R Jr

12

EDENTON CT —FROM CHURCHILL DR WEST 1 NORTH OF BUCKINGHAM

ZIP CODE 28052
1425★Kahn Edw D ◎ 864-9541
1433★Jones Jerre R Mrs 867-8658
1441★Luce Max W ◎ 865-9973
1444★Albright R P Jr ◎ 864-8402
1561★Wallace Percy N ◎ 864-3392
★Pheagin Martha L Mrs ◎ 865-8216

15

EDGEFIELD AV —FROM SPENCER AV SOUTHEAST 1 SOUTH OF S MILLER ST

ZIP CODE 28052
1201 Simmons W Jack ◎ 865-4008
1203 Smith Bernice E ◎ 864-3965
1205 Maddox Paul N ◎ 867-9994
1208 Caldwell Robt E ◎ 865-8291
1209 Morris Robt S ◎ 864-3539
PARK LA BEGINS
1518 Huss Hunter High School 864-7326
LYNHAVEN DR INTERSECTS
1610 Crawford Mack J ◎ 865-8017
1611 Zill Lawrence R ◎ 864-8150
1620 Craig Sidney W ◎ 864-9822
1623★Bradshaw Jack L ◎ 864-6967
1636★Raxter Bob ◎ 864-6076

4

EDGEMONT AV N —FROM 1113 CRAIG AV NORTHEAST (½ BLK SOUTH) 2 EAST OF INDUSTRIAL AV

ZIP CODE 28052
101 No Return
103★King Robt J
104 Robinson Annie M 865-1166
105 Taylor Pauline B Mrs 865-0951
106 Summers Virgil F ◎ 865-0574
107 Barkley Henry C ◎ 865-1667
107½ Benton Robert L 867-8218
108 Harris Robt A ◎
111 Mc Clure Wm O ◎ 864-3063
CRAIG AV INTERSECTS
270 Kirkland Cynthia S
272★Parker Jenelle
274★Gregory Rocky L 867-1160
276★Hoagland J C
278 Causby Wm D 865-8757
280 Abernethy J Robt 865-2131
282★Mitchell David A 865-5576
284★Cohen Jack
286★White Troy A 864-9075
288★Ballard Sandra K 867-7412
290 Bond Anne P
292 White Edgar C Jr 864-5623
294 Davis Ernie W 867-0187
296 Brice Robt S 867-7675
298 Ferguson Irene E Mrs 867-9884
366★Green Robt E 867-7844

Lowie Ice & Fuel Company
Burner Service
Ice—Fuel Oil—Gasoline
Motor Oil
EXXON heating oil
Ice Chests - Water Coolers - Ice Cream Freezers
2306 Lowell Rd., P.O. Box 62 (Ranlo Br.) 28052
Tel. 824-4611

SISK FUNERAL HOME
730 Gastonia Highway
Bessemer City, N.C. 28016
TELEPHONE 629-2255

NEW CONSTRUCTION—COMMERCIAL and RESIDENTIAL
JAMES E. FULGHUM
GENERAL CONTRACTOR
1103½ S. MARIETTA ST., 28052 PHONES: OFFICE 864-8071—RES. 825-5594

N EDGEMONT AV—Contd
368 Sanborn R Curtis 867-8437
370★Huddleston Harold E 867-9952
372 Brannon Mike 864-0919
374 Maples Charles G 865-1031
376★Kendrick Judy E 865-7159
378 Goldfarb Irving 865-5165
380 Young Lee H 864-6096
382★Rhinehart Mary H Mrs 864-4448
384 Brown Marjorie H Mrs 864-2109
386★Scott Virginia C 867-5707
388★Galloway Jimmy W 867-4927
390 Hughes Chester A III
392 Stachurski Thos A 864-0805
394 Vacant
396 Mc Intyre Dewey W 864-3829
398★Jackson Donna M 867-8056
400 Friday Tommy R
401★Smith Michl J 865-7271
402 Pearson Max
403 Vacant
404 Walker Wm G 865-7059
405★Payne Keith 865-6376
406★Smith Kath S Mrs
407★Blackledge Richd A 864-6908
408 Grigg Jeff E 867-8739
409 Hinsley Earl O 867-4200
410 Alexander Robt W 864-6831
411 Hogan Jack D 865-9668
412 Vacant
413★Huneycutt Terry W 864-3379
414 Leagan Jane J Mrs 865-1778
415 Dilling Kenneth H 865-2107
416 Herd Harry F 867-6116
417★Barnhill Wm B 867-8570
418 Cruse W Parks 864-7860
419 Vacant
420 Austin Ronald G 864-5146
421★Mc Arthur Kary L 864-0478
422★Hutchinson Dan M 864-8693
423 Borden M W
424 Bruce Shirley W Mrs
425 Enloe Dale G 865-9108
426 Walsh Hope Mrs 864-9104
427 Hall Betty J 862-8013
428 Ballard James D 865-1357
429★Lineberger Gary K 865-9028
430★Nixon Eddie W 865-4895
431 Luckadoo Wesley M 867-9813
432★Brooks James C 865-1727
433★Nall Marshall A 865-6921
435 Vacant
437★Christopher Kathy 867-0372
439★Pickelsimer Douglas 865-6803
POSTON CIR INTERSECTS

4

EDGEMONT ST S —FROM 1200 E FRANKLIN AV SOUTH (AND 1 BLK NORTH) 4 EAST OF CHURCH ST

ZIP CODE 28052
108 Wilson Betty H Mrs ◎ 865-2035
109★Mann Leroy ◎ 867-7752
110 Cameron Melvin T ◎ 865-1918
111 Apartments
B★Dover Wm H 867-1739
D Robinson Terrell E
113★Brown Horace J Jr 864-1405
FRANKLIN BLVD INTERSECTS

112

CUMBERLAND AV ENDS
E BELVEDERE AV INTERSECTS
1117 Adams Esther R Mrs ◎ 865-4483
1119 Lindley Ora P Mrs ◎ 865-0507
FAIRFIELD DR INTERSECTS
1120 Barnett Joseph L ◎ 865-3937
1121 Weber Ruth S Mrs ◎ 865-3850
1122 Morris Leslie M ◎ 865-4430
1123 Sawyer Hester J Mrs ◎ 865-2623
1124 Long John W ◎ 864-6551
1127 Moore J Marion ◎ 865-4493
1128 Dellinger Kenneth E ◎ 865-0969
1131 Wetzell W Louis ◎ 865-2004
1135 Parker Eliz P Mrs ◎ 865-0104
1136 Warlick Ted E ◎ 864-3637
1139 Ross Paul D ◎ 865-4317
1140 Quickel Alyce M Mrs ◎ 865-2493
1147 Bryant Harry M ◎ 865-3556
WOODLAND ENDS
S BELVEDERE AV INTERSECTS

7

EDGEWOOD CIR —FROM 365 W 8TH AV SOUTH 1 EAST OF S YORK ST

ZIP CODE 28052
901a★Mc Coig John A 867-1597
901b Brandon Maye Mrs 864-9526
901c★Lynch Larry
901d★Belk Olen
902★Abernathy Talmage ◎ 864-2084
904a Greer Geo Wm
904b Williford Quay D ◎ 865-4934
905 Deas David J
907 Moore Esther L Mrs ◎ 865-3513
W 9TH AV INTERSECTS
1002 Durham Plato ◎ 865-3786
1003 Hinds Joseph J ◎ 865-4524
1005 Gray Edson I ◎ 864-6886
1006 Lee John P ◎ 865-7244
1007 Demetree Aliya A Mrs 867-4865
1008★Smith Robt G ◎ 864-0645
1009 Sudduth Nell M Mrs ◎ 865-1003
1015 Morris Albert R ◎ 865-1092
W 10TH AV INTERSECTS
1117 Wood Dean C ◎ 867-7506
1125 Gilbert Willard S ◎ 864-3082

12

EDINBOURGH LA —FROM 1105 CHURCHILL DR EAST 1 NORTH OF NOTTINGHAM DR

ZIP CODE 28052
1514 Setzer Giles G 865-4601
1516★Long Joel D ◎ 864-8180

Central Yarn and Dyeing, Inc.
QUALITY PACKAGE DYERS
ISLEY RD. (INDUSTRIAL PARK) P.O. BOX 370, 28052 TEL. 865-6451

SMITH
CONCRETE CONSTRUCTION INC.

Curbs
Gutters
Driveways
Sidewalks
Patios
Floors
Parking
Lots
Swimming
Pools
DIAL 864-0011
1611 ANTHONY DR.
P.O. BOX 606
(28052)

A. B. CARTER, Inc.
OPERATING CARTER TRAVELER CO.—MILL DEVICES CO.
TEXTILE MACHINERY and SUPPLIES
Hwy. 321 South
P.O. Box 518, 28052
Tels. 865-1201 and 865-1202

SERVICE TOOL & SUPPLY CO. Inc.
INDUSTRIAL TOOLS and POWER TRANSMISSION SUPPLIES
1442 W. AIRLINE AV. (28052)
TEL. 865-3481

FIRST BAPTIST CHURCH
REV. A DOUGLAS ALDRICH — Pastor
"PUTTING HEART INTO THE HEART OF OUR CITY"
201 W. Franklin Blvd., P.O. Box 98 (28052) Tel. 865-8576

112

EDWARDS AV —FROM 400 S CHURCH ST EAST (AND WEST ½ BLK) 1 SOUTH OF E 2D AV

ZIP CODE 28052
804★Gunter Ronnie L 864-7655
805 Hodge Clinten ◎ 865-4849
S CHURCH INTERSECTS

16

EDWIN ST —FROM 2739 GAIL AV SOUTH 1 WEST OF HENDERSON ST

ZIP CODE 28052
405★Wilson Bobby H ◎ 864-9375
426 Hope Albert F
430 Hobbs Catherine 867-4223
441 Patterson Ollie Mrs 867-4368

14

EFIRD ST —FROM 1520 MARIETTA ST NORTHWEST 1 SOUTH OF DAVENPORT ST

ZIP CODE 28052
271 Cordell Larry E ◎ 864-9823
275 Barber Steph G ◎ 865-6348
279 Rice Donald V ◎ 864-9477
283★Weaver Wayne
287 Loudermilk James A ◎
387★Hale Van D 865-6814
389 Costner James F ◎ 865-4562
393 Nanny's Nursery 867-9588
Grindle Arnold ◎ 867-9588
395 Dixon T Harold ◎ 864-4876
397 Akridge Bertie R Mrs ◎ 865-3540
399 Smith Tom P ◎ 864-3024
400 Stuart Alice R Mrs ◎ 865-2930
401 Barrett Jerry L ◎ 864-9454
405 Kirkland Harold L ◎ 864-3819
406 Blalock Thos ◎
411 Cox Wm C
412 Gass Werner ◎
417 Lovin Clyde Jr ◎
418 Marr Everett ◎
424★Shuffler Doug 864-7151
427 Moore Larry E ◎ 867-7679
430 Swink Jerry E ◎ 865-8198
500 Wray Donald L ◎ 864-7636
501 Hatcher J Leon ◎ 864-1522
510 Rucker Phil S 864-5088
511 Purkey Bobby A ◎ 865-5982
516 Lithco John B ◎ 864-4453
517 Badger C Larry ◎ 865-5795
523 Vacant
524 Goffee Joseph E ◎ 865-4109
528 Davis Mershall
529 Vacant
534 Pilon Thos A ◎ 864-8007
535★Horne Bobby D 864-3885
540 Deal Ralph E ◎
543 Harmon Robt H Jr ◎ 865-8647
546 Sears Walter J ◎ 865-4139
600 Payseur Bobby B ◎ 864-0178
601 Strickland Wm C ◎ 865-3255
606 Baucom Hiram W Jr ◎ 864-8836
611 Killian Geo ◎
612 Fergerson Charles F 867-6835
618 Morris Gerald L
619 Vacant
624 Self Marvis S ◎ 864-0715

110

ELIZABETH CIR (MORNINGSIDE PARK)—FROM FRANCIS ST EAST 1 NORTH OF BUENVA VISTA WAY

ZIP CODE 28052
2302★Dixon Love Rev 865-8367
2303 Farmer Randy A ◎ 864-8577
2312 Huffstickler Allen W ◎
★King Thos
2313 Sides Joseph ◎
2321 Huffstickler Ralph W ◎ 864-6830
2322 Gibby Billy J ◎ 867-6174
2327 Lewis Gabriel M ◎ 864-1051
2330 Goodwin Pauline S Mrs ◎ 867-6625
2335 Ammons Roy L ◎ 864-5563
2336 Lopp James H ◎ 865-0529
2341 Mc Gee Everett E ◎ 864-4087
2342 Eastwood Amos R ◎
MILLS BEGINS
2401 Passmore Betty D Mrs ◎ 864-6358
2404 Hovis A Harold ◎ 864-3906
2410 Ashe Ray ◎ 867-9618
GASTON WAY INTERSECTS
2431 Vacant
2439 Stewart J Frank ◎ 864-8196
MORNINGSIDE DR BEGINS

112

ELIZABETH ST —FROM WOODLAND DR SOUTH 1 EAST OF S CHESTNUT ST

ZIP CODE 28052
401 Mabe Frank ◎ 864-3396
Mabe's Beauty Shop 864-3396
402 Hardin Ceneca D ◎ 865-5017
Hardin C D Realty 865-5017
407a Vacant
407b Rankin Margt G Mrs 865-0480
408 Williams Ernest S ◎ 865-1151
409 Hileman Jay W ◎ 865-5384
410 Johnson Bristol A ◎ 867-9040
411 Koppen John J ◎ 865-1452
412 Stockton Earl G ◎
413 Wall Hubert J ◎ 864-8661
414 Trosper Robt G Jr ◎ 865-1793
416 Pearson Derrell L ◎ 864-0159
417 Hope Wilma M Mrs ◎ 865-3864
MAPLE AV INTERSECTS

PINNACLE ELECTRIC Inc.
MOTORS
Electric Motor Repairs
DAYTON
606 S. Linwood Rd., P.O. Box 12627 (28052)
Tel. 864-7781

Carrier
Barry Long
AIR CONDITIONING CO., INC.
HEATING
COOLING
2524 N. Chester St., 28052
Telephone 865-1269

SUN DROP BOTTLING CO.
Sun Drop
Cheerwine
Orange Crush
Double Cola
Grand Cru
Nu Grape
809-11 E. Franklin Blvd., P.O. Box 279 (28052)
Tel. 865-1279

11

ELLABE ST —FROM 1010 W RANKIN AV NORTH 1 WEST OF N RANSOM ST

ZIP CODE 28052
306 Creasman Hattie B Mrs ◎ 864-2706
306½★Mayfield Evelyn 865-1743
308 Groves Harry B ◎ 864-6043
309 Green Marvin C ◎
310 Willis Paul R ◎ 865-5907
311 Reynolds Grace M Mrs ◎ 864-4447
312 Guffey Wm S ◎ 865-5473
313★Payseur John R Jr 867-4190

9

ELM ST —FROM 1200 ASHTON AV SOUTH 1 WEST OF DIX ST

ZIP CODE 28052
101 Pike Joseph A ◎ 864-4084
102 Vacant
104★Alexander Cora T
105★Frix L P 864-8046
106 Bullard Katie B
107 Wiley Hunter
108★Rollins Larry W
109 Westmoreland Curtis M Mrs ◎ 867-6077
110 Jacobs David A ◎ 865-5145
111 Jones Frank J 867-7013
112 Stiles Charles O ◎

10

ELM ST E —FROM 600 PEAR ST EAST 1 NORTH OF CEDAR AV

ZIP CODE 28052
GROVER INTERSECTS
1704 Heflin Iva C Mrs 864-7997
1907 Mc Coy Newton J
1908 Griffin Margt W Mrs 867-6773
1909★Sims Gary 867-0988
1910★Ratchford Ernest R
IDA INTERSECTS

28

ELM ST N (LOWELL)—FROM 909 N ROGOSIN BLVD WEST 1 NORTH OF W PINE ST

ZIP CODE 28098
101 Railey Jerry J ◎ 824-1990
109 Warren Evelyn S Mrs ◎ 824-3190
110★Lowery Charles R ◎ 824-2612
113 Taylor Johnny G ◎ 824-9594
115★Culbreth Robt L ◎ 824-1079
207 Ervin Ted W ◎ 824-2984

28

ELM ST S (LOWELL)—FROM 912 S ROGOSIN BLVD SOUTH 2 EAST OF N MAIN ST

ZIP CODE 28098
103 Berryman Doyle L
108 Ursery Charles T
109★Wilson Johnny 824-9665
112 Lay Gertrude E Mrs ◎
113 Ammons Algie J ◎ 824-3090
★Varnadore Bobby E
Rear★Ammons Dwayne J 824-4575
116 Warren Dock K 824-3190
117 Thomas J Gurney ◎ 824-1868

21

ELMORE ST —FROM 1232 ESSEX AV NORTHWEST 1 EAST OF SCRUGGS ST

ZIP CODE 28052

14

ELMWOOD DR —FROM 601 NIBLICK DR SOUTH 1 WEST UNION RD

ZIP CODE 28052
1906 Burgin R Logan ◎ 865-5100
1909 Cloninger Gary V ◎ 864-8945
1910 Swink Eddie A Mrs
1915 Head Glenn M ◎
1916 Champion Edgar Jr ◎ 865-4184
1921 Crenshaw Clyde A ◎
1922★Ghorley Terry ◎ 865-3919
1927 Garland Dannie C ◎ 865-3313
1928 Kerr Fred A ◎ 867-9502
1933★Presley James R 864-4162
1934 Goble Johnny R ◎ 865-6129
1939 Tyner O'Neal ◎ 865-1113
1940 Long Max ◎ 864-8957
1945 Welch Paul E ◎ 864-2026
1946 Morrison Robt C ◎ 865-5182
BERMUDA AV INTERSECTS

9

EMERSON ST S —FROM 1200 W GARRISON BLVD SOUTHWEST 1 WEST OF S VANCE ST

ZIP CODE 28052
405 No Return
406 Heffner Mattie J Mrs ◎ 864-0363
407 Gregory Ross Jr 865-9240
408 Crisp Edw A ◎ 864-0633
409 Dellinger Dalton R
410 Welch Roger D
411★Eubanks Evelyn B Mrs
412 Cline W Maxine 864-4049
417 Yearwood Apartments
1★Moxley M C
2 Vacant
3★Proctor Luther
4 Tomberlin Clifford
5★Moxley Charles
6★Brown Gary
7 Vacant
8★Grant L P
9★Smith Gene
10 Vacant
11★Shams Eleanor

Ben Downey
Realty & Construction Co., Inc.
A COMPLETE REAL ESTATE SERVICE
Builder
Sales
Appraisals
"Personalized Service"
DIAL
864-7032
865-7633
1002 NOTTINGHAM DR.
P.O. BOX 2396
(28052)

NORRIS ENGINEERING CO.
PACKAGE BOILERS — STACKS — PUMPS — TANKS — OIL and GAS BURNERS — STOKERS
Downey Lake Rd.
(Off Cherryville Hwy.)
Dallas, N.C. (28034)
PLANT:
P.O. Box 1653, Gastonia, N.C. (28052)
Tels. 867-6389 and 867-6380

STEWART CONSTRUCTION CO.
OF GASTONIA, Inc.
METAL BUILDINGS
GENERAL CONTRACTORS
310 S. Chestnut St.
P.O. Box 3512, 28052
Tels. 865-5470 and 865-2411

Boyce
C. Fort
Contractor

Remodeling
Designing

DIAL
865-2616

1518 NEW
HOPE RD.
P.O. BOX
482
(28052)

C.R.C. INDUSTRIES, INC.
"We Specialize In Ideal Drawing Roll Repair"
MACHINERY REBUILDING—REPAIRING—METALLIZING
1617 S. YORK ST.
P.O. BOX 1922, 28052
PHONES 865-9541
865-9542

S EMERSON ST—Contd
12 Vacant (2 Apts 12-13)
14 Watkins Quality Products 865-6153
418 Kistler Paul Jr ◎ 865-6674
420★Smith James C 865-3305
4TH AV INTERSECTS
502 Bradley Hugh H ◎ 864-4740
504 Wiggins Carey E ◎ 865-9633
506 Bradley Lanny E 865-7843

16

ERIC CT —FROM 4019 YORKWOOD RD EAST

ZIP CODE 28052
203 Weaver Albert L ◎ 864-2521
207 Hicks J D Jr ◎ 864-1913
210 Jones Everett M Jr ◎ 864-9434
211 Hollifield Douglas M 865-3067
214 Wallace James K ◎ 865-0801

22

ERSKINE DR —FROM RIDGEWAY DR SOUTHEAST 1 SOUTH OF IMPERIAL DR

ZIP CODE 28052
NUMBERS IRREGULAR
3100 Brown B Dean Rev ◎ 865-5744
3131 Saint Andrew Associate Reformed Presbyterian Ch 865-2538
3108 Cauble Berry W ◎ 864-1793
3116 Mc Curry Danl C ◎ 865-7767
3124 Julienne Lelia Mrs ◎ 867-4874
3132 Neely Robt J ◎ 864-0569
3140 Dudley Saml A ◎
3148 Beam Charles Jr ◎ 865-0153
3152 Smith James A ◎ 864-5433

110

ESSEN LA —FROM 1901 OLD ENGLISH DR WEST 3 SOUTH OF BROOKNEAL DR

ZIP CODE 28052
ALPINE LA INTERSECTS
2213 No Return

21

ESSEX AV (ARLINGTON HEIGHTS) FROM 728 N GLENN ST WEST 1 NORTH OF WARE AV

ZIP CODE 28052
1105 Kersey Geo W ◎
1112 Owens Carrie B Mrs ◎ 865-8718
1113 Holt Ruby L Mrs ◎ 864-1281
1119 Ballard Charlie F ◎ 865-8834
1120★Coleman Clarence
1121 Reinhardt Martha J Mrs ◎ 864-5159
APPLE BLOSSOM CIR BEGINS
1130 Parrott David A ◎
1131 Mc Donald James H ◎ 864-4793
1137 Ledbetter Bob D ◎ 867-6675
1139 Chastain Carl A ◎ 864-4236
1141 Vacant
1144 Bell Jimmy ◎
1204★White W E
1209★Moore Charles R
1211★Clark Kenneth W
1213 Henderson R G ◎ 865-5990
1214 Vacant
1215★Waldroup Eug L ◎ 867-5427
1218½ Waldroup Edith Mrs ◎
1224 Barrett J Alonzo ◎ 864-4960
1232 Harding Jessie J ◎ 865-5948
1301 Restoration Revival Center
1311 Vacant
1317 Coe Mattie H Mrs ◎ 865-8054
1319 Morrow Lewis ◎ 864-4668
1321 Earney Walter G 865-1581
1323 Walden James ◎
1327 Essex's Grocery 865-9076
1340 Watson David H 867-5133
1341 Penland Nell B Mrs ◎ 864-6503
1342 Brooks Ruby J Mrs
1344★Ruff Charlene Mrs
1346 Bruce Charles
1348 Boyter Emma L ◎ 865-3109
1352★Greene Barney W
1407 Rogers Roy J ◎ 865-3388
1408 Rose Jack C ◎
1409 Davis Geo W ◎
1410★Mills Ronald L
1411★Duckworth Ruby H
1413 Christopher Walter A 864-2387
1414 Cable James G 867-5577
1415★Jennings Evelene Mrs
1416 Truesdale James A ◎
1417 Mahaffey Danl B 864-3797
1418 Harris Cora Mrs
1419 Vacant
1420★Spencer Johnny C
1424 Robinson J L 865-7383

26

ETHELYN AV (LOWELL)—FROM 403 PHILLIPS ST SOUTH 1 WEST OF S CHURCH ST

ZIP CODE 28098
408 Johnson Roger F ◎ 824-1414
513 Savage Walter T Jr ◎ 824-3976
513½★Rudisill Ronald K 824-9244
515 Bumgardner Harold D ◎ 824-3998
516 Vacant
517 Hawks Floyd W Jr ◎ 824-2635
518 Husky Hursel H ◎
519 Deaton Ralph L ◎
525 Jenkins Terry L ◎ 824-1661

10

EVERGREEN ST —FROM MELVIN ST SOUTH 1 EAST OF MC NEIL ST

ZIP CODE 28052
400 Powell Ted A ◎
401 Edison Joe B ◎ 864-1313

Kelley Green
Garden Center—Conservatory—Nursery—Gifts
Lawn & Garden Power Equipment Dealer
New Hope Rd. at Hunts Moor Dr.
Tel. (704) 865-9856

GUTHRIE MACHINE SHOP, INC.
NEW and REPAIRED SPINDLES—SKF BOLSTERS
GENERAL MACHINE WORK
Bessemer City Rd., P.O. Box 12246, 28052
Tel. (704) 864-3289

MEMBER AMERICAN SOCIETY OF TRAVEL AGENTS ASTA

WIDE WORLD TRAVEL SERVICES
DOMESTIC AND INTERNATIONAL AIRLINE TICKETS
TOURS—CRUISES—STEAMSHIP
TEL. 864-3434
218 E. Franklin Blvd. **P.O. Box 1863 (28052)**

EVERGREEN ST—Contd
412 Cline Raymond R ◎ 864-4857
413 Bowen Charles W G ◎ 867-6548
420 Vacant
421 Thomas Jackie M Mrs ◎ 864-7341
428 North Carolina State-Motor Club Inc 864-8620
Gragg Jay C ◎ 864-8620
429 Gibson N Lindsey ◎ 864-1311
436 Withers Albert D ◎ 865-5207
WILLYMAX ST INTERSECTS

26

FAIR ST (LOWELL)—FROM 500 E WILKINSON BLVD SOUTH 1 WEST OF WESTOVER ST

ZIP CODE 28098
105 Spindle Center Fair Grounds
Tracy Gene
500★Stutts Randy

22

FAIRFAX DR (NEW HOPE ACRES) FROM 2611 SHEFFIELD DR EAST 1 NORTH OF PINEWOOD RD

ZIP CODE 28052
2524 Baxter Wm F Jr ◎ 864-7463
2535 Kelley Wm H Jr ◎ 864-4650
2536 Edwards John G ◎ 864-6896
2548 Whitesides Edw S ◎ 867-7311
2553 Beal Giles D Jr ◎ 865-5320
2564★King Glendall L ◎
2572 Smith Walton K ◎ 865-0748
2573 Stowe Edna ◎ 864-5327
AVONDALE RD INTERSECTS

112

FAIRFIELD DR —FROM PICADILLY CIR SOUTHWEST EAST AND NORTHWEST IN A SEMI-CIRCLE 3 EAST OF S CHESTNUT ST

ZIP CODE 28052
1005 Doster Louise C Mrs ◎ 865-4326
1006 Feuer Abe L ◎ 864-2222
1007★Knauss Benj W 867-4857
1008 Williams Robt F ◎ 865-4819
1009 Roberts Forest C ◎ 865-3595
1010 Melvin Marie A Mrs ◎ 865-2463
1011 Ramsaur Lucile D Mrs ◎ 865-4512
CLINTON DR BEGINS
1102 Thurston Edw N ◎ 865-3794
1106 No Return
1107 Roberts W Stuart ◎ 864-6955
1110 Ford J Fredk ◎ 865-2529
1201 Alexander Leon G ◎ 864-1667
1202 Jones David A ◎ 864-1462
1203 Todd Fan D Mrs ◎ 865-2704
1204★Miller Seymour ◎ 864-9358
1205 Williams Gene ◎
1209 Hair Wm B ◎ 865-3415
1210 Todd Wm D ◎ 865-3184
CARLTON DR BEGINS
1301 White Claude A ◎ 865-8174
1303★Mangum Maynard H Rev ◎ 864-1223
1304 Patrick L Neale Jr ◎ 867-7523
1305 Clinton Gertrude K Mrs ◎ 865-2175
1306 Carroll Walter J Jr ◎ 867-9939
1308 Dellinger James R Jr ◎ 865-4087
CLINTON ENDS
1401 No Return
1408★Kakassey Anthony J Jr ◎ 865-4866
HAWTHORNE LA BEGINS
1501 Johnson Cecil R ◎ 867-6276
1503 Richardson Jesse V Jr ◎ 865-8964
1505 Talley Wm T ◎ 865-0804
1507 Reid James W Jr ◎ 865-2942
1508 Hirshfeld Julian J ◎ 867-4669
DARTMOUTH DR BEGINS
1601 Featherstone Lennie L 865-1432
1602★Kiser John E ◎ 867-8937
1603 Gray Wm M ◎ 864-0837
1605 Rankin James R ◎ 865-4206
1606 Mc Lean Robt E Jr ◎ 865-4138
1607 Wilson E Graham ◎ 865-3617
1608 Short Horace L ◎ 865-0402
1609 Wells E Abram ◎ 864-1967
1610★Grooms Michl C ◎ 865-7813
1611 Harrelson L Reid ◎ 864-2340
1613 Roberts Warren H ◎ 865-0068
1614 Deaver Lloyd ◎ 865-5735
1615 Funderburk Charlie L ◎ 864-1639
1616 Goode Bissett F ◎ 865-5757
1617 Chronister Carroll R ◎ 867-6634
1618 Henderson C Ray ◎ 865-5807
1619 Tucker Herman D ◎ 865-0860
1620 Conner Paul N ◎ 864-2795
1621 Pearce Mary K Mrs ◎ 865-3200
1622 Heffner Charles L ◎ 867-9949
1623 Cain Frank C ◎ 865-4749
DARTMOUTH DR ENDS
1701 Mandanis Peter J ◎ 865-0600
1702 Vacant
1703 Hovis Craig S ◎ 865-3662
1704★Mullis Hugh D ◎
1705 Shirley Ruth S Mrs
1706 Morrow Fred T Jr ◎ 865-5508
1707 Ball Roland R ◎ 865-8605
1708 Harris Wm ◎ 864-2202
1709 Connor Lewis R ◎ 865-4552
1710★Fischer Veronica H Mrs ◎ 867-4274
1711 Barkley Lex G ◎ 867-6115
1712 Underwood Odessa L Mrs ◎ 865-4036
1713 Wright Johannus D ◎ 864-2036
1714 Bridges Maynard H ◎ 864-8820
1715 Robinson Wm E ◎ 865-1848
1716 Lawrence Wm M ◎ 865-5778
1717★Barger John F ◎ 864-5994
1718 Kandler Francis J ◎ 864-5982
1719 Goldstein Harry ◎ 865-1685
1721 Foote Ira T ◎ 864-4648
1722 Andrews Edgar M Jr ◎ 864-7914
1723 Forrester Gladys G Mrs ◎ 864-3945
1725 Baker Russell W ◎ 865-1007
1727 Palmer Kate M Mrs ◎ 864-6364
HAWTHORNE LA ENDS

The Learning Tree
CHILD DEVELOPMENT CENTER
STATE LICENSED TODDLERS TO AGE 6 - KINDERGARTEN
1515 JACKSON RD. (28052) **TEL. 865-6531**

RUSTIN FURNITURE CO.
OF GASTONIA, INC.
"IT'S A FACT YOU CAN SAVE MONEY AT RUSTIN'S"
266-82 W. Main Av., 28052
Tel. 867-6366

Gastonia Auto Clinic
PERSONALIZED G SERVICE
24 Hour Wrecker Service
Complete Auto Repairs
Body Shop
Air Conditioning Sales and Service
DIAL
865-3453
Rear
2316 N. Chester St.
(New Dallas Hwy.)
28052

The Sports Center

SPORTING GOODS

"A Complete Line"

TEAM EQUIPMENT

Dial 865-2642

212-16 E. Main Av. P.O. Box 2246 (28052)

HENLEY PAPER CO.
Wholesale
PAPER AND FILMS FOR ALL PURPOSES — SPECIALTIES — TWINES
Industrial Pike, P.O. Box 2247, 28052 Phone 865-7681

FAIRFIELD DR—Contd
1801 Rawlings James R ◎ 867-6098
1802 Crisp Ralph H ◎ 865-4007
1803 Long Horace W ◎ 867-7878
1805 Thornburg Louise M Mrs ◎ 865-2156
1806 Bond John P ◎ 865-0154
1807 Smith Alie C Mrs ◎ 865-3144
1808 Nielsen Richd L ◎ 864-1742
1810 Huss Harriet Mrs ◎ 865-8314
1815 Campbell James A ◎ 865-8840
S EDGEMONT AV INTERSECTS

21

FAIRVIEW RD —A CONTINUATION OF W DAVIDSON AV FROM HARGROVE AV NORTHWEST 1 EAST OF BAKER BLVD

ZIP CODE 28052
NUMBERS ESTIMATED
1910 Rhyne Lewis Cabinet Shop 865-6310
Rhyne Oscar Lewis ◎ 865-0641
1913 Rhyne Garland L
1914 Rhyne Howard L ◎ 864-4942
1921 Alexander John H ◎ 865-9922
1923 Baker Charles R ◎ 864-3159
1925 Forbes Edw W ◎ 865-0322
1926 Smith Earl O ◎ 867-7744
1927 Vacant
1929 Forbes Franklin E ◎ 865-2466
1935 Ballew Otis Jr
1939 Cope Sam ◎
★Tilson Marie Mrs ◎ 865-5022

122

FAIRWAY LA —FROM WILKINSON BLVD NORTH 1 EAST OF W CLUB DR

ZIP CODE 28052
111 Vacant
112 Henderson Lawrence D ◎ 867-6578
116 Mc Kinney Harry A ◎ 865-7874
118 Harris G J
121 Vacant
W CLUB CIRCLE DR ENDS

1

FALLS ST N —FROM 200 W AIRLINE AV NORTH 1 WEST OF MARIETTA ST

ZIP CODE 28052
202 Dixie Glass Co 865-8876

23

FALLS ST N —FROM 200 W AIRLINE AV NORTH 1 WEST OF N MARIETTA ST

ZIP CODE 28052
LONG AV INTERSECTS
308 Crosby Carleen
310 Johnson Leroy C 865-9097
313 City Water Dept filter plant 864-3211
314 Harris Ruth B
320 City Light Dept (Sub Sta No 1)
PAGE AV INTERSECTS
403 Woodward Wm W 865-8955
405 Coleman Floree W Mrs 865-0193
407 Hinton Barbara A Mrs 864-2770
408 Gray Mill Inc (annex)
409 Worthy Ervin L 864-8967
410★Barber Bessie H Mrs 867-6993
411 Young Macie Lee D 864-1627
412 Shealey Annie Mae M 867-6731
413 Herndon Albert ◎
WALNUT AV INTERSECTS
(NOT OPEN)
GRANITE AV INTERSECTS
515 Armstrong Fred 864-1850
518 Lindsay Regetta E Mrs 864-5888
518½★Mc Clease Emma
520 Murriel Versley 864-1545
520½★Wilson James
LINCOLN AV INTERSECTS
602 Sanders Julia M Mrs 864-2000
604 Williams Minnie Mrs 867-9972
606 Hardin Willie J 864-4739
610 Rainey Ethel nurse 864-1465
612 Friendship Baptist Church 865-9016
BRADLEY AV INTERSECTS
704 Woody Saundra Y Mrs
706 Erwin Ceslie B ◎ 865-1477
707 Walker Louise L Mrs 864-6330
708 Stinson Howard J ◎ 864-7534
709 Edwards Mary E Mrs ◎ 865-0224
711 Friday Aslee B Mrs 864-2252
713 Nix Thelma G Mrs 867-9557
714 Drummond Beauty Salon 865-5132
Drummond Blanch ◎ 867-9863
715★Gwinn Devorah
ALLISON AV BEGINS
717★Barnett Leon 865-7280
HARRISON AV INTERSECTS
718 Hemphill Wm 864-0663
720 Stringfellow Glenn C 865-5292
725 Williston Polly S Mrs ◎ 867-6434
DAVIDSON AV BEGINS
JEFFERSON AV BEGINS
807 Williams Mattie 865-8519
809 Vacant
SULLIVAN AV BEGINS

16

FALLS ST S —FROM 4100 S YORK RD EAST

ZIP CODE 28052
4304 Todd Charles B ◎ 865-3839
4307 Huffstetler John L Jr ◎ 865-8645
4308 Cantrell Pearlie S Mrs ◎ 864-4033
4311 Thompson John E ◎
4312 Norris Cletus E ◎ 867-7900
4315 Winstead Janette D ◎
4316 Sanders Cora L Mrs Mrs ◎ 864-2506
4316½ Dockery Vernie M ◎ 865-7089
4318 Dockery Berlon L ◎ 864-2592
4319 Huffstetler Fred H ◎ 865-0986
4323 Bentley N B ◎ 865-2069

JACKSON & SMITH
INVESTMENT SECURITIES
Tel. 865-9546
Gastonia Mutual Savings & Loan Bldg.
245 W. Main Av., P.O. Box 876 (28052)

GURNEY INDUSTRIES, Inc.
201 E. 5th Ave., P.O. Box 519 (28052) Tel. 865-3441
ARMSTRONG PLANT Tel. 865-2012
CLARA PLANT Tel. 865-9916
DUNN PLANT Tel. 865-8811

Welding & Industrial Supply, Inc.
ALL TYPES WELDING—CUTTING AND INDUSTRIAL SUPPLIES
2304 N. CHESTER ST. 28052 P.O. BOX 40 TEL. 864-9765

S FALLS ST—Contd
4324 Gibby Thos O ◎ 864-1958
4325 Stevenson Omar ◎ 867-5485
Falls Street Grocery Store
4327 Stevenson Jennings S ◎ 865-0016
4331 Grissom Geo L 867-6025
4401 Parker Artie M Jr ◎ 865-2421
4404 Ball Roy L ◎ 864-8685
4405 Ledford Earl G ◎ 864-0222
4407 Parham Rebecca W 864-9324
4408 Burleson R B ◎ 865-2230
4411★Lunsford Clifton
4412 Hawkins Rodney G ◎ 864-4642
4415 Spivey Harley G 864-8483
Sylvester Lena L Mrs 864-3036
4416 Barker Carrie B Mrs ◎
4424 Hart Laura C Mrs ◎ 864-1765
4428 Caldwell Mamie Mrs ◎ 865-3692

16

FALLSWOOD DR —FROM DAVIS PARK RD NORTH 2 WEST OF CURTIS ST

ZIP CODE 28052
2816 Dockery Dale
2820 Dockery Henry wood ctr ◎
2900 Holloway Charles E ◎ 864-3607
2901 Dixon Robt A ◎
2904★Revels Robt ◎
2905 Falls Thos H ◎
2908 Stallings Grace G Mrs ◎ 864-8960
2911★Walker Thomas E ◎ 865-2268
2919 Cloninger Ray ◎
2920 Haas Wm E ◎ 864-7656
2926 Noles Wm D
3002★Summitt Wm L 867-5450
3006 Kirby Fred J ◎
3010 Hager Paul C ◎ 865-2679
3012 Marlow L Robt ◎ 864-8808
3016 Canipe Ernest O ◎ 867-5945
3018★Enwright Dean
3019 Bollinger Roger K ◎ 865-0587
3021 Elkins James E ◎
3023 Cook Eulos R ◎ 865-7574
3028 Brock Lawrence C Heating & Air Conditioning Co 865-5311
Brock Lawrence C ◎ 865-5311
3032 Coe Willard C ◎ 864-5970

14

FARMVIEW ST —FROM JOHNSTON ST NORTHWEST 1 NORTH OF QUINN AV

ZIP CODE 28052
JOHNSTON INTERSECTS
102 Grant Wilbert ◎
106 Cox Evelyn 864-3749
112 Deal Mary W Mrs ◎ 865-8982
116 Gibbons Johnny F ◎ 867-9569
123 Crisp Enoch B ◎
S MARIETTA INTERSECTS
(NOT OPEN)
CONGRESS INTERSECTS
202 Mc Carthey Archie S ◎
204 Gibson James E ◎ 867-6137
206★Davis James 865-5884
208 Davis Sam ◎ 865-1608
210 Walker James B ◎ 865-0754

14

FERN FOREST —A SUBDIVISION EAST OF UNION RD AND SOUTH OF 8TH AV

12

FERN FOREST DR —FROM E GARRISON BLVD SOUTH 1 WEST OF S AVON ST

ZIP CODE 28052
834 Ledford Elsworth G ◎ 864-9640
850 Apartments
A★Green Lydia B 865-0346
B★Arthurs Jasper
C★Blevins Nancy 864-0749
D Vacant
F★Oberfill G F 864-3335
G★Cox Wm 865-6007
H★Bradley Glenda
I★Stanley Howard
J★Clubb Geo M 867-0240
K★Shuman Paul
L★Jenkins Wm F
900 Apartments
A★Thomas Robt T
B★Dover Glenn
C★Lewis Geo
D★Milstead Frances I 867-5792
E★Barnes Ernest A Jr
F★Durham Ray
G★Martinelli Guido 865-9197
H Vacant
I★Dalton Leroy 867-5607
J★Grice Leon
K★Walker Robt
L★Stenstrom Oda J 865-5260
1000 Apartments
A Vacant
B★Daniels Helen
C★Bridges Jimmy
D Vacant
E★Chapman Sandra
F★Beauer Lloyd
G★White Charles III 864-3329
H★Stowe Priscella 867-4215
1024 Campbell Doris C Mrs ◎
1034 Fern Forest Apartments 864-3457
A Mc Boyles Sheila M
B★Lackey Fuschia 865-1520
C★White Gail A 864-9129
D★Morris Wm R
E★Bernheisel Robt C
F Russell Leroy
G★Campbell Sheila 867-5156
H★Barnes Priscilla Jo
I★Manley Vickie M 864-2577
J★Klacke Alvin L

United Electronic Supply Co. of Gastonia, Inc.
Sylvania Winegard Shure
Magnecraft Alliance Eveready Batteries
Kay-Townes Rohn Triad
"We Feature Sylvania Quality Products"
Master Antenna Systems for Homes, Motels and Apartments
805 W. Airline Av., Gastonia, N.C. (28052) Telephone 867-4401

You save more than money with
UNITED STATES SAVINGS BONDS
Buy them where you work or bank

CUSTOM METAL FABRICATION
SHEET METAL
MATERIAL HANDLING DUCT WORK
QUALITY TEXTILE FABRICATIONS
ALL TYPE SHEET METAL WORK
1715 S. YORK RD., P.O. BOX 716 (28052) TEL. 865-7881

TALLEY'S FLORIST

Flowers for all Occasions

Phone 865-1234

701 E. 3d Av. (28052)

JIM LONG, Inc.

HEATING and AIR CONDITIONING CONTRACTORS

726 E. 3d Av., P.O. Box 1261 (28052) Tels. 865-8829 and 867-1246

FERN FOREST DR—Contd
K★Tomplins Sam E
L★De Pratt Conception
1046 Apartments
A★Garrett Charles
B★Saunders Loretta 867-5737
C★Watson Sarah S Mrs 865-9750
D★O Donohue Ricky
E★Rhom Kathy L
F Vacant
G★Hackney Jim
H★Wilson Kathy
I★Wyke Carroll
J★Gatrost Patricia A
K Vacant
L★Kimble Mary
1058 Apartments
A★Leeper Patricia
B★Allen Wm
C★Beck Robt M
D★Baker Lynn
E★Waller Ann
F★Bridges Alice
G Vacant
H★Barksdale Barbara J
I Koncki Susan
J Canfield Nancy E 864-9605
K★Walker Jerry C
L★Payne Randy
1128 Dow Eddie M ◎ 865-8989
1196 Fern Forest Apartments 864-3457
A★Henderson Saml
B Withers W C Jr 865-3892
C Bousquet Ruth L Mrs 864-2632
D Shirley Carol M
E★Brittain Martha W Mrs
F★Grindstaff Ronnie
G★Braswell Bobby R
H★Clanton Tony
I★Revels Jeanette
J Mitcham Alice H Mrs 865-8392
K Vacant
L★Warren Charles D
BRIARWOOD BEGINS
1200 Carswell Mark A ◎
1201 Michaels Bertie G Mrs ◎ 865-3253
1209 Derreberry Randy R ◎ 864-9877
1210 Baumgarner Wayne A ◎ 864-2763
1215 Landman Evelyn L Mrs ◎ 864-5658
1217 Gaston Refuse Removal Serv Inc 864-2486
Andrews James E ◎
1221 Nations Robt L ◎ 865-1469
1222★Richards Jack C Jr ◎ 867-5144
1226 Beam Albert C ◎ 865-5782
1230 Anderson Norwood W ◎ 867-9049
1231 Snuggs Nattie L Jr ◎ 865-1662
1235 Adams Lucille N Mrs ◎ 864-5820
1236 Workman Luther W Jr ◎ 864-3807
1300 Lovin Rex E ◎ 864-5098
1301 Conner Mitchell M ◎ 864-0226
1307 Patterson Francis J ◎ 864-1770
1308 Turlington John S ◎
1313 Mc Daniel Violet G Mrs ◎ 865-3987
1314 Mc Neill Fredk O ◎ 864-0925
1317★Travis Wm G ◎ 865-7808
1322 Bagwell C Roy ◎ 864-9012
1325 Alexander Robt L ◎ 867-9559
1328 Gilreath Russell W ◎ 864-7517
1334 Vacant
1335 Meeks Moving Service 864-1451
Meeks Lange L ◎ 864-1451
1340 Rhinehart Jack J ◎ 864-1785
WOODVALE AV BEGINS
1400 Fowler Louise B Rev Mrs ◎ 867-7118
1406 Revels Andre 864-2342
1407 Hickson Herbert M Jr ◎ 864-3703
1412 Morris Euclid H ◎ 865-4548
1413 Bumgardner Alton M Mrs ◎ 865-1170
1418 Hill Troy E ◎ 867-7737
1419 Cupp Luther M ◎ 865-3201
1424 Crenshaw Mary R Mrs ◎ 864-8919
1425 Zemp Sidney C ◎ 865-8607
1430 Stroupe Charles W ◎ 865-6578
1431 Henderson Ralph C ◎ 865-2940
1436 Collins Paul D Rev 864-1926
1437★Pendleton Jesse W 865-2913
1500 Denton Allen W ◎ 867-7745
1501 Holt A Richd ◎ 864-7129
1510 Enwright Marshall H ◎ 864-4807
1511 Minges Gene M Jr ◎
1516 Conner Wm E ◎ 865-0725
1517 Schlagenhauf Joe ◎ 865-0829
1523★Tuminaro Gasper D ◎ 864-3728
1524 Friedl Robt John ◎ 864-9117
1529★Thompson Ronald A ◎ 867-5883
1530 Denton Carl M ◎ 864-6636
1535 Crisp Saml C ◎ 865-8638
SUNRISE DR BEGINS
1601 Watts Talmadge C ◎ 867-5115
1611 Adams Robt W ◎ 865-6598
1615 Fox Gerald N ◎ 865-0873
1623 Lynn Geo W ◎ 864-3105
HOLLY DR BEGINS
1703 Kelton Charles A ◎ 864-6337
1704 Parham U J Mrs ◎ 867-6172
1711★Hudson Arlee ◎ 864-2379
1712★Moen Harris V ◎ 864-6521
1719★Crawley Joseph F Jr ◎ 867-8220
1720★Conner Claude ◎ 865-6833
1728★Bleke Marion ◎ 865-0726
1734★Long Ronald J ◎ 864-8412
1742★Sell Frank N ◎
1743★Wilmer Vincent J ◎
1750★Franklin Geo E Jr ◎ 864-0231
1755★Boden David R ◎
1767★Long Ray ◎
1775 Ribas Renato ◎ 864-8920
1776 Hambrick Ethel D Mrs ◎
1779★Harrison Charles A II ◎ 864-5101
KENSINGTON AV BEGINS
1801 Vacant

10

FERRIS ST —FROM 1637 N NEW HOPE RD WEST

ZIP CODE 28052

John's Toy & Hobby Shop

Toys Hobbies Crafts

AKERS SHOPPING CENTER

TEL. 865-8141

1487 E. Franklin Blvd. (28052)

Gastonia Sheet Metal Works, Inc.

HEATING - AIR CONDITIONING
BUILT-UP ROOFING

Residential—Commercial—Industrial

1524 May St. (28052) for 24 HOUR SERVICE Phone 864-0344

ABLE PLATING CO., Inc.
HARD CHROME INDUSTRIAL PLATING
1245 N. Ransom St., P.O. Box 12566, 28052 Phone 864-7416

FERRIS ST—Contd
1120 Faulkner Wm T 864-5642
1137 Revels Wm C ◎ 867-6293
RHYNE ST ENDS
1139 Brock Doyle P ◎ 865-8244

22

FIELDCREST AV —FROM 2400 SHAW AV SOUTH

ZIP CODE 28052

24

FIELDS ST E (DALLAS)—FROM GASTON ST EAST 2 NORTH OF E TRADE ST

ZIP CODE 28034
101 Mobley Robt T 922-4788
102 Sisk David 922-5588
103 Sisk Max 922-7230
105 Russell Clinton W 922-5282
107 Springfield Baptist Church

24

FIELDS ST W (DALLAS)—FROM GASTON ST WEST 2 NORTH OF W TRADE ST

ZIP CODE 28034
102 Murphy Emmons E ◎ 922-3049
104 Cloninger Michl L 922-8318
106★Houis Jack 922-8240
108 Gunter Pauline B Mrs
110★Langer David 922-8375
117 Jenkins Harold W ◎
401 Hayes Johnny M ◎
405 Vacant
411 Jenkins Gene 922-8322

19

FINDLAY ST —FROM 2034 GARLAND AV SOUTH TO DAVIS PARK RD 1 EAST OF AMERICAN ST

ZIP CODE 28052
1708 Carpenter Beatrice ◎ 865-3844
1712★Pike J
1717 Bingham Elbert ◎ 864-5984
1720 Leatherwood Lloyd A ◎
1725 Painter Richd J ◎ 867-6249
1726 Watts R Hugh ◎ 865-6107
1732 Nash Robt L Jr ◎ 864-2826
1737★Sumner Wm H ◎ 867-7975
1738 Bell Rufus J ◎ 865-3738
1801 Ledford Oscar G ◎ 864-2965
1802 Jenkins Ernest L Jr ◎ 867-7336
1807 Swanson James G ◎ 864-4755
1810 Allen Elmer M ◎ 864-4201
1815 Lyles Geo E ◎ 865-2819
1816 Queen Randy G ◎ 865-7526
1819 Crawford David R 864-6031
1820 Spencer Dorothy H Mrs ◎ 864-6846
1823 Walker Gene D ◎ 864-3103
1824 Lunsford Wade M ◎ 865-9305
1827 Franklin James W ◎ 865-1561
1828 Camp John H ◎ 864-4289
1834 Smarr Edgar M ◎ 864-1548
1840 Knight Dale J ◎ 865-4002
1846 Lankford Bill D ◎ 865-4103
DAVIS PARK RD INTERSECTS

9

FIRESTONE ST —FROM 1100 W AIRLINE AV SOUTH 1 WEST OF DALTON ST

ZIP CODE 28052
102 Turner Thelma W Mrs ◎ 865-2592
104 Spencer Bernette E 864-7149
108 Conrad Clara B ◎ 867-7301
110 Carver Beatrice L Mrs ◎ 867-6472
FRANKLIN BLVD INTERSECTS
2D AV INTERSECTS

11

SOU RY CROSSES
200 Martin's Tune Up Shop auto repr 867-6601
204 Stewart Eug M ◎ 865-4168
206 Hill Grace B Mrs ◎ 865-3674
GASTON AV INTERSECTS
LITTLE AV INTERSECTS
301★Dyer Robt
302 Glisson's Used Furniture 864-1459
304★Letterman Charles R 867-8004
305 Jenkins Ollie L Mrs 864-0794
306 Clark Thurman I ◎
308 Grigg Emma D Mrs ◎
313★Rosser Roger K
314★White Dee 864-7382
RANKIN AV INTERSECTS
402 Daniels Robt M ◎ 865-2522
404 Thomas Myrtle P Mrs 865-3970
405 Benton Hoyt W ◎ 864-2996
407 Mantooth Tressie J Mrs ◎ 867-7836
408 North Firestone Street Tabernacle
411 Johnson Earl
413 Vacant
415 Keller G R
417 Stephenson Wm O ◎ 824-3324
423 Fletcher Exlice M ◎ 865-1402
WALNUT AV INTERSECTS
507 Fabco Welding & Repair 867-4796
MAUNEY AV INTERSECTS

122

FLANAGAN LA —FROM 527 EASTWOOD DR SOUTHEAST

ZIP CODE 28052
ROSEMARY LA INTERSECTS
303 Payne Erskine D ◎ 864-4184
304 Mills Jesse R ◎ 865-7320
313 Dover Wm J Jr ◎ 864-9963
314 Boren Ruby B Mrs ◎ 865-2783
323 Roseman Donald W ◎ 865-7314
324 Charping Tom M ◎ 867-5625

Anthony-Adams Insurance Agency Inc.
YOUR Independent Insurance AGENT SERVES YOU FIRST
W. A. "TONY" ANTHONY, JR.
M. R. "CHUCK" ADAMS, III
DAVID A. JONES
AUTO
FIRE
LIFE
ACCIDENT
415 W. Main Ave.
P.O. Box 1986 (28052)
DIAL 864-8323

A. B. CARTER, Inc.
OPERATING CARTER TRAVELER CO.—MILL DEVICES CO.
TEXTILE MACHINERY and SUPPLIES
Hwy. 321 South
P.O. Box 518, 28052
Tels. 865-1201 and 865-1202

McLean & Son FUNERAL DIRECTORS
MEMBER BY INVITATION NATIONAL SELECTED MORTICIANS
206 S. BROAD ST. (28052) GASTONIA'S OLDEST FUNERAL DIRECTORS DIAL 865-3451

W. D. LEE & CO., INC.
TEXTILE MACHINERY
Specialist In No. 102 Foster and No. 44 Universal Winders and Supplies
Erecting and Overhauling Winders
Also Replacement Parts for Carding Spinning and Twisting Machinery
All Work Fully Guaranteed
Westgate Industrial Center
P.O. Drawer 12157 (28052)
TELS. 867-7242 864-0346

YOUR HOME TOWN BANK
Use Citizens National for All Your Banking Requirements
THE CITIZENS NATIONAL BANK
In Gastonia — Phone 864-3451

FLANAGAN LA—Contd
MELODY CT BEGINS
334 Dey Richd L ◎ 865-5502
344 Beam John T Jr ◎ 864-8183

16

FLEETWOOD CIR —FROM 3000 FALLSWOOD DR EAST

ZIP CODE 28052
505 Massey Wm W ◎ 864-3329
507 Noblett Steve F ◎ 867-6430
509★Weant Lula M ◎ 865-8228

110

FLEETWOOD DR —FROM FLYNN DR NORTH 1 WEST OF CECILIA DR

ZIP CODE 28052
1600★Cline Ervin H ◎ 864-5231
1608★Lineberger Jonny A ◎ 867-7605
1616★Hale James R Jr ◎ 864-5093
1624★Boulware Walter B ◎ 865-7210
1632 Costner Wm R ◎ 864-2415
1640 Berrong Ralph P ◎
1648 Segars Jerry B ◎ 865-3429
1656 Lingerfelt Tyree C ◎ 865-6860
2013 Clark Donald E ◎ 865-3780
2014 Ramsey Robt F ◎ 865-6595
2017 Griffin Hubert N ◎ 864-6124
2018 Horne M Joe ◎ 864-1030
2021 Weaver James E ◎ 864-4477
2022 Parker Ronald M ◎ 867-9596
2025 Wallace Pallie H Mrs ◎ 867-7806
2026 Mc Coin Raymond L ◎ 867-7890
2029★Price Roy
2030 Braswell B Wade ◎ 864-0660
2033★Pettus Sue C Mrs ◎ 867-5935
2034 Stewart Geo ◎ 865-7219
2037 Ramsey Grover Plumbing Co 865-4442
Ramsey Grover L ◎ 865-4442

10

FLINT LA —FROM 202 BRYSON ST EAST TO NEW HOPE RD 1 NORTH OF RAILROAD AV

ZIP CODE 28052
1902★Hembree Wm ◎
1903 Messer Glenn C 867-5928
1904 Vacant
1905 Penley Ida D Mrs ◎
1906 Pope Bertha L Mrs ◎ 865-0368
1907 Clark Oscar O ◎ 864-4266
1908★Earley Florence Mrs 867-9553
1909★Finley T Richd
1910 Bush Jack ◎ 867-6046
1910½★Hodge Billy E Jr 864-5584
1911 Carpenter Ila M
1912 Russell Ida C Mrs ◎ 865-2848
LANE NO 3 ENDS
2001 Lingafelt Mary R ◎
2002 Clark Forest T ◎ 865-8143
2002a★Mulkie Jesse
2003 Payne Neal J ◎
2004 Vacant
2005★Warren Lester R 867-7505
2007 Beauchamp John G ◎ 864-3313
PAYSOUR INTERSECTS
2101 Sahms Grady E 867-6194
2103 Brown James
2105★Painter Ruth T Mrs 867-4523
2107 Garver Everett L ◎ 865-8158
2108 Johnson Steve E ◎
2110 Keever Danl W ◎ 867-9836
2111 No Return
2115 Duvall Ethel T Mrs ◎ 864-0891
NEW HOPE RD INTERSECTS

4

FLINT ST N —FROM 1300 OZARK AV NORTHWEST

ZIP CODE 28052
302 Vacant
304 Wright Sarah
305 Hatcher Jennie W Mrs 865-2780
309 Layel Mable B Mrs 867-1126
CEDAR AV BEGINS
405★Snead Jerry
407 Bishop Hugh C
409★Snead Clarence M
411 Howell Necie 867-5191
412★Doster Martha J Mrs
413 Culbertson Clarence A ◎ 864-7507
417★Pennington Robt R
COBB BEGINS
512★Thorn Ann
513 Griffin Linda Mrs
514 Vacant
516 Haas Floyd 864-9044
P & N RY CROSSES

15

FLORIDA ST (HILLCREST)—FROM 600 W HILLCREST AV SOUTHWEST 1 WEST OF S YORK ST

ZIP CODE 28052
1403 Morrow Lloyd J ◎ 864-5095
1405 Kinlaw Lester C Jr ◎ 865-8107
1407 Alexander John M Jr ◎ 867-6962
1410 Winget Arth K III ◎ 865-7825
1412★Nation Howard E
1414 Mauney Ralph L ◎ 867-7315
OAKHURST AV BEGINS
TOWNSEND AV BEGIN
1501 Vanity Beauty Shop 865-7222
Atkins Tommy D ◎ 864-3798
1510 Vacant
1513 Trinity United Methodist Church 867-7830
1514 Vacant
1516 Chesnutt Edw H ◎ 864-1564
TOWNSEND AV INTERSECTS
1518★Gibson Eliz 867-0193
1521 Wilson Erbin C ◎ 867-7057
CAROLINA AV INTERSECTS

VOLKSWAGEN OF GASTONIA, Inc.
SALES SERVICE
Phone 864-6746
2119 Wilkinson Blvd. (28052)

T. Q. HOWE'S GARAGE INC.
WRECKER SERVICE ESTABLISHED 1920
General Auto Repairing-Truck and Tractor-Wheel Aligning-Battery Service
107 E. 8th AVE., 28052 PHONE 865-1361

Gaston Memorial Park & Mausoleums
1200 S. NEW HOPE RD. OPPOSITE N.C. ORTHOPEDIC HOSPITAL (28052)
WESTVIEW GARDENS, EDGEWOOD RD., BESSEMER CITY, N.C.
PHONES 865-9521 and 867-6441

FLORIDA ST—Contd
1602 Bulwinkle Lewis Hon ◎ 864-2407
1604 Hall Earl M ◎ 865-1453
1605 Harmon Thos E ◎ 865-2465
1606 Oates Norman H ◎ 865-8095
1607 Mc Arver Virginia M ◎ 865-3818
1609 Kelso Lucy L Mrs ◎ 864-5943
1610 Fuller Mary H Mrs ◎ 865-2646
1611 Eggers Cora M Mrs ◎ 867-9876
1612 Sipe James E ◎ 865-7071
1614 Howe Conley E ◎ 865-2625
1615 Martin Robt ◎ 865-3527
19TH AV INTERSECTS
20TH AV INTERSECTS
1702 Victory Baptist Ch (Side Ent)
1802 Woods Jerry
1804 Fernandors Robt L 864-5983
1808 Setzer Maggie Mrs
1809 Miller Levoy 865-1119
1810 Adams Bertha A Mrs
1812 Floyd Ivory B
1813 Edgerton Hunter L
1814★Robinson Susie
1815★Wilson Wilma 864-8236
1816★Wallace Magalene Mrs 867-8015
1817 Mc Clure John
1848 Lowery John
1850 Mason Laura H Mrs 864-3918
1854 Hardin Rachael Mrs 864-7335
1868 Allison Rufus 865-9237
1870 Jackson Sara Mrs 865-4340
1876 Miller Esther H Mrs 864-6003
1900 Lipscomb A C 864-0458
1906 Allison Geo
1908 No Return
1917 Williams Robt
1919 Lynch Lawrence 865-9716

FLOWE ST —FROM 500 MARTHA AV SOUTH AND WEST 2 SOUTH OF DAVIS PARK RD 16

ZIP CODE 28052
601 Ward Pauline B Mrs ◎ 865-1443
602 Bowers Cecil W ◎
605 Wade Randolph D ◎
606 Payne Joyce H Mrs ◎
607 Cunningham Earl A ◎ 865-4125
610 Ammons James D ◎ 864-8870
612★Tate Wm B Jr ◎ 864-4856
614 Long Homer S Jr ◎ 864-5091
613★Moore James E 867-1938
616★Goble Ronnie
617 Autin Fred M ◎ 867-7865
621★Soles Sammy
700 Thomas Faye M Mrs ◎
701 Ormand James T Jr ◎
705 Posey C Rudy ◎
709 Stegall Phillip H ◎ 865-4785
713★Gore Mary L ◎
715 Morris Charles V 867-6514
719 Cook Roger D
723 Lynch Dewey 864-9392
3215 Watson James L ◎ 864-6863
3219 Fore Lois W Mrs ◎

FLOYD ST —FROM MILLER ST NORTHWEST 1 SOUTH OF SPENCER AV 15

ZIP CODE 28052
1001★Crawford James S
1001½★Stokes Tillman
1003 Crawford's Mission
Crawford John C Rev ◎
1015 Wilson Robt L ◎ 865-6763
1020 Floyd Earl A ◎ 865-0570
1224 Masonic Temple

FLYNN DR —FROM CECELIA DR EAST 1 SOUTH OF RIDGEWOOD ST 110

ZIP CODE 28052
2156 Robertson Donald H ◎ 864-9061
2162 Fish Nell P Mrs ◎
2170 Walker A Garmon ◎ 865-2081
2178 Carpenter David T Jr ◎ 967-4734
2186 Mc Ginnis Robt G
2187★Mundy Jerry L ◎ 864-5055
2196 Keisler Jerry D ◎ 864-9633

FORBES ST —FROM 216 HILLTOP DR SOUTH 1 EAST OF GARDNER ST 16

ZIP CODE 28052
2100 Manley Birdie F Mrs ◎ 865-4309
2124 Hullett Odell ◎ 864-1436
2200 Helton Ronnie P
2201 Phillips Riley C ◎ 867-4312
2212 Summitt Henry L ◎
2214 Self Linda
NEAL HAWKINS RD INTERSECTS

FORD ST (LOWELL)—FROM 606 MC ADENVILLE RD SOUTH AND WEST 1 EAST OF STOWE DR 28

ZIP CODE 28098
710 Roland Ivalee
712★Arrowood W L
714★Wilson John
716 Davis Almet B 824-3653
718 Radford Gary
720 Vacant
BY PASS 85 INTERSECTS

FORD'S AL —FROM 506 GRANITE AV NORTH 1 WEST OF BOYCE ST 5

ZIP CODE 28052
404 Phillips Marjorie A Mrs 864-5940
406★Lowery Dzella 867-5869

GASTONIA FIRE EXTINGUISHER CO. INC.
A COMPLETE LINE OF DRY AND CHEMICAL FIRE EXTINGUISHERS
Hand Portables
Wheeled Units—Marine
Stationary Units
Automatic Restaurant Systems
Kings Mountain Hwy. (Hwy. 29) P.O. Box 71 (28052)
Tels. 867-7990 and 867-8981

CITY LUMBER CO.
Serving Gastonia Since 1920
"From the Foundation to the Roof"
733-39 N. Marietta St., P.O. Box 838, 28052
Tel. 867-7208

Oscar Doster Realtor
SALES—RENTALS—APPRAISALS
"Key To Your Real Estate Needs"
REALTOR
TELS.
Sales: 864-3431
Rentals: 867-4456
428 W. Franklin Blvd. 28052

BUICK
LYTLE Buick INC.
OPEL
327 EAST FRANKLIN BLVD., P.O. BOX 957 (28052) TEL. 865-2388

GASTON COLLEGE

"A Comprehensive Community College"

Liberal Arts

Engineering Technology

Vocational and Health Education

Continuing Education

TEL. (704) 922-3136

NEW DALLAS HWY. 321 NORTH DALLAS N.C. (28034)

FORD'S AL—Contd
408★Cousin Peggy
410 Vacant
412 Jameson Jenny
LINCOLN AV INTERSECTS

14

FOREST DR (FERN FOREST)—FROM 908 UNION RD EAST 1 SOUTH OF E 8TH ST

ZIP CODE 28052
603 Fowler Ralph J 867-7609
605 Richard Edward 864-9518
607 Deckert Joe C ◎ 864-8526
611 Ervin Kenneth E 867-5938
615 Beard Ralph L ◎ 865-3439
619 Sheppard John P ◎ 864-1635
TANGLEWOOD DR BEGINS
700 Wright Joe B ◎ 867-6218
701 Waldrop Margt T Mrs ◎ 867-6969
709 Hyman Luther B ◎ 864-5912
710★Beach Kenneth G ◎ 865-6928
717 Ramsey Lee G Jr ◎ 865-4837
718 Tate Bill D Jr ◎ 867-9677
725 Waldrop Gladys M Mrs ◎ 865-8412
726 Wellman John B ◎ 865-2798
731 Klingman Richd L ◎ 865-6692
732 White Lester D ◎ 864-3031
738 Carson Roy W ◎ 865-0498
741 Harvey Wm A ◎ 864-5639
744 Howe Jos C ◎ 865-4569
903 Dickson Robt G ◎ 865-8356
911 Lewis James E ◎ 867-7876

7

FOREST HILL LA —FROM 205 W 10TH AV EAST

ZIP CODE 28052
203 Babington Helen H Mrs ◎ 865-5435
207 Kendrick Italyne H Mrs ◎ 864-7365
Kendrick Howard
208 La Far Danl S ◎ 867-7043
210 Vacant
212 Reinhardt Robt C Jr ◎ 865-2420
HILLSIDE DR INTERSECTS

14

FOSTORIA DR —FROM 1408 CONGRESS ST WEST SOUTH AND EAST IN A SEMI-CIRCLE

ZIP CODE 28052
209 Fore Mae B Mrs ◎ 865-8397
211 Welch Mattie B Mrs 864-2302
215 Helms Bonnie W Mrs ◎ 865-8747
217★Messer Ernest
1402 Smith Jack ◎ 864-9673
1404 Lynn Paul F ◎ 865-2088
1406 Vacant
1510 Stephens Douglas L 867-5728
1511 Conner Raymond 865-7178
1512 Costner Carl L 864-3594
1513 Manning Beatrice F Mrs ◎ 867-9895
1514★Jeffords James A
1516 Costner Ronnie ◎ 864-9636

14

FOX ST —FROM 1104 PERKINS ST NORTHEAST 1 WEST OF OSCEOLA ST

ZIP CODE 28052
60 Matthews Dolores H Mrs
61 Williams W Mc Kinley ◎ 864-6457
62 Crisp Hobart H
63 Gunter Jennie B Mrs ◎ 864-4109

19

FOXWORTH LA —FROM HARTFORD DR WEST 1 SOUTH OF HUDSON BLVD

ZIP CODE 28052
HARTFORD DR INTERSECTS
2000 Springfield Sales Ofc
2001★Atkinson Willie H ◎ 864-5504
2006 Vacant
2007★Jacobsen J D
2012★Halk David W ◎ 867-4229
2015★Sosebee D
2018★Colston Ralccia Mrs ◎ 865-6318
2021★White R D
2024★Leaphart Wade Jr ◎ 864-4747

110

FRANCIS ST (MORNINGSIDE PARK) FROM 2302 BUENA VISTA WAY NORTH 1 WEST OF GASTON WAY

ZIP CODE 28052
ELIZABETH CIR BEGINS
501★Cross Walter L ◎ 867-6587
502 Rogers Clarence E ◎ 865-8695
506 Austin Fuller ◎ 865-8904
508 Crary Harold W ◎ 865-8987
WARD AV ENDS
512 Cloninger Faye H Mrs ◎ 867-7440
516 No Return
604a Vacant
604b Leophard Maleta H Mrs 867-8409
605 Carr Blair D ◎ 867-7922
607 Ingram John R ◎ 864-0477

2

FRANKLIN BLVD E (FORMERLY FRANKLIN AV E)—FROM 200 S MARIETTA ST EAST 1 SOUTH OF E MAIN AV

ZIP CODE 28052
101 Firestone Stores tires 865-1296
121 Moore & Stewart Inc whol auto acces 865-2381
137 Three Guys The furn 864-4000
140 City Parking Lot
143 One Hour Martinizing 864-9625
175 Brumley Building

TEXTILES-INCORPORATED
THREADS-INCORPORATED
GASTONIA, NORTH CAROLINA

WILSON TRANSFER COMPANY, Inc.
"Superior Service Since 1916"
COTTON AND TEXTILE WASTE
Serving: Mississippi - The Carolinas - Georgia - Tenn. - Va. - Alabama
712 W. Airline Av. 28052—Tel. 867-6308 Charlotte, N.C.—Tel. 825-2090

E FRANKLIN BLVD—Contd
Brumley Prntg 865-4912
179 Shuford's Studio photog 864-1516
185 Nationwide Insurance Co 864-4261
190 First United Methodist Church 864-4371
First United Methodist Church Kindergarten 864-4371
191 Roosevelt Tire Service Inc 864-5464
OAKLAND ST INTERSECTS
200 S & H Green Stamp Store premium store 864-2265
201 U S Marine Corps Recruiting Station 864-0596
U S Army Recruiting Station 864-3931
U S N Recruiting Sta 864-9908
U S A F Recruiting Station 867-7892
214 Gift & Letter Shop 865-2692
215 Rainbow Paint & Decorating Co 865-2371
218 Wide World Travel Services Inc 864-3434
220 Smith's Inc clo 864-5537
224 Exxon L P Gas & Appliance Store bottle gas 865-0851
242 Heafner Tire Co sls & serv 865-9501
259 No Return
270 Midway Motors 867-8641
BROAD INTERSECTS
C&N RY CROSSES
300 Liggon Auto Sales 865-7456
301 Credithrift Of America finance 864-5476
303 Gulliver's Travels Of Gastonia travel agcy 867-0244
309 Griffin Frank B archt 865-2346
310 Sparks Bill Automobiles used cars 865-6221
311 Carpet Service Center 867-5246
316 Moore & Stewart Inc appl dept 864-8334
324 Peoples Bonded Whse whse
327 Lytle Buick Inc 865-2388
335 Bryant Supply Co Inc (Br) elec sups whol 865-3466
339 No Return
341 Tillman's T V Service 864-8480
Tillman's TV Serv (Overflow)
343 Verdery Cotton Co brokers 864-2659
351 Discount Sales & Service tv sls & serv 867-1806
WILLOW BEGINS
401 Carolina State Bank 864-0381
410 Colvin Motor Co Inc used cars 865-2301
Rear Smith's Garage 867-8961
411 Automotive Parts Inc whol 867-7278
COLUMBIA BEGINS
501 Short Leonard Furniture Co Inc 864-3208
510 Kentucky Fried Chicken Take Home 864-3232
512 Auto-Ops Inc 865-7780
515 Queen Bros Sunoco Service 865-2461
516 Swift & Co 865-1216
AVON INTERSECTS
601 Summerrow Furniture Co 865-1521
604 Tony's Ice Cream Co 867-7085
605 Bryant Supply Co Inc elec sup whol 865-3466
608 Marias Hair Styling 865-5767
611 Essic Sporting Goods Inc 867-4491
612 Vacant
613 Gastonia Mill Supply Co The 867-7221
615 Mister Clean Automatic Car Wash 865-2273
617 Bradley Aluminum Products (Stge) 864-3310
618 Freddie's Beauty Salon 864-2391
702 Big A Motors 864-7066
DAVIS AV BEGINS
703 Summey Barber Shop 865-0866
705 Etters R C Insurance Agency 864-5726
706 Gastonia Bicycle Shop (Stge)
707 Minges Printing & Advertising Co Inc 867-6791
708 Chitwood Electrical Contractors 865-1633
711 Kluttz Machine & Foundry Inc 864-5454
712 Pittman Joe Furn
717 Rahmann Geo & Co Inc mfrs belting & sups 864-0308
701 Kluttz Mach & Fdry stge
728 M & J Finance Corp 864-4316
729 Gastonia Glidden Paint Center 864-6783
731 Pub Parking
732 Paul's Auto Service 864-3911
736 Torch Service Station 867-9162
Sea Horse Automatic Car Wash
739 Goodrich B F Stores 864-3464
P&N RY CROSSES
CHESTNUT INTERSECTS
801 Vacant
802 Pittsburg Paint & Glass Co 867-8384
809 Sun Drop Bottling Co 865-1279
816 Hardee's Of Gastonia restr 864-6091
817 Vacant
823 Petrey Ernest Q Inc ins 864-5474
Macke Vending Co 864-4095
Mc Kenzie Business Forms 864-9176
827 Vacant
828 Jones Harrill Phillips '66' Service Station 864-1053

112

S CHURCH INTERSECTS
901 First Wesleyan Ch (side)
902 Dobbs House Snack Bar 864-6006
904 Gastonia Dairy Queen ice cream 865-2251
911 Williams E S & Sons pntrs 865-4200
913 Mary's Restaurant 867-9443
914 Shiflet & Dickson Inc electronic equip 867-7284
S POPLAR ENDS
917 Murphy Corp (Spur Division) gas sta 867-9139
918 Ransom Bob Used Cars 867-4196
932 One-Hour Martinizing No 2 864-0393
1020 Veterans Cab garage
S BELVEDERE INTERSECTS
1110★Ferguson Mary
1115 Smith Laura A ◎ 865-2106
1116 Robbins Lola C Mrs ◎ 865-4817
1117★Pendleton Grady D ◎
PATRICK AV ENDS
1119 Sanders Flossie M Mrs ◎ 865-4975

Kelly Clemmer Construction Co.
Office - 409 W. Main St. P.O. Box 541
Dallas, N.C. (28034)
Phone 922-4562

DRUGS
BROWN MEDLIN
DRUG STORE
1514 S. YORK ST. 28052
TEL. 867-6356
We Deliver

GASTONIA UNITED OIL CO., Inc.
OIL AMOCO PRODUCTS—FUEL OIL DELIVERY
2766 E. Ozark Ave., P.O. Drawer 68, 28052 Tel. 824-3561

E FRANKLIN BLVD—Contd
1120 Nanney Charles P ◎ 865-4283
1121 Quarles Wm G ◎ 864-2014
1127 Gardner Richd M ◎ 865-0560
1131 Hurley Amy ◎ 865-2174
1132 Thomas W Rhodes ◎ 867-6258
1133 Withers Lucy W Mrs ◎ 867-6263
1134 Ware Saml H ◎ 865-3503
1136 Parrish Jack S ◎ 867-5897
1138 Payseur A D ◎ 865-0852
1139 Isley Ralph T ◎ 865-8694
1140 Bumgardner Kenneth G ◎ 865-1966
S EDGEMONT INTERSECTS
1202 Brymer Owen B ◎ 864-3543
1204 Page Olivia S Mrs ◎ 865-2056
1208 Caldwell Robt P ◎ 865-1308
1211 Patrick Wm M ◎ 864-1320
1215 Torrence C K 865-1172
Torrence Jean M prntg engr
1218 Horizon House Inc antiques 865-9559
1222 Ponder Judith A Mrs ◎ 865-2614
Ponder Motel 865-2614
1227 Vacant
S BELVEDERE AV ENDS
THOMAS BEGINS
1301 First Union National Bank Of Nc (Akers Center Br) 865-3403
1302 Franklin Center
A & P Food Stores 864-1731
1304 Franklin Corp
1306 Western & Southern Life Insurance Co 867-7911
1308 Ja-No's Coiffures beauty shop 864-1847
1310 Franklin Speed Wash
1311 Vacant
1320 Scottie Stores 867-5766
1322 Family Dollar Stores clo 867-7466
1326 Travel Center tours 864-7676
1327 First Federal Savings & Loan Assn (Br) 865-7485
1327½ Kellar Jerry Real Estate 864-4441
1328 Carson's Magic Cleaners 864-3172
1329 Wachovia Bank & Trust Co
OAKDALE BEGINS
1336 Pic-N-Pay Shoes Inc 867-9417
1392 Johnston's Furniture Co 864-5441
1400 Honey's Quality Inn 864-8744
1401 Akers Shopping Center 864-2671
Sanfords Cafeteria 864-8401
A & W Realty Co Inc 864-2671
A B C Board
Bsmt Vacant
1405 Lighting Inc 865-2339
1411 Talley's Florist accts
Tady Kay's Figure Salon
1414 Honey's Restaurant 865-8721
1415 Akers Center Hardware & Supply Inc 864-4548
1416 Wright's Gulf Service 867-9120
1419 Carson's Laundry & Cleaners (Br) 865-1283
1421 U S Post Ofc (Akers Center Sta) 865-8306
1425 Akers Center Pharmacy Inc 865-3411
1427 Elizabeth Shop 864-5051
1429 Norman Merle Cosmetic Studio 864-7858
1431 Henderson Studio photogs 867-7773
1433 Settlemyer Beauty Shop 864-2971
1435 Bolin Lewis B phys 865-2386
1437 Quarles Wm G dentist 864-7471
1439 Thrift Loan Co 864-5741
1440 Akers Center Shell gas sta 865-3552
1453 Eckerd's Inc 865-1226
Deb Shop clo
1455 Gardner's Warren Inc clo retail 864-6781
1457 Stork Shop Of Gastonia Inc 865-0211
1461 Ivey's-gastonia (Br) dept store 864-8361
1467 Rose's Stores Inc No 155 dept store 864-7851
1471 Akers Center Barber Shop 864-2866
1473 Friedman's Jewelers 865-3991
1475 Baxter Clothes 867-7651
1481 Snipes Shoe Repair Service Of Gastonia Inc 864-6946
1483 La Marick Beauty Salon 864-7896
1485 Mister Fish Restaurant 865-0437
Retail Credit Co 864-8711
1485-a Liberty Loan Corp Of Gastonia 864-3258
1487 John's Toy & Hobby Shop 865-8141
1489 Pat-A-Cake Bakery Inc 864-7891
1491 Royce Shoes 867-9488
1495 Rose Paul Department Store 864-7871
1497 Winn-Dixie Store No 1019 gro 867-9395
1499a State Farm Mutual Insurance 864-0324
1499b Norvell W L Co indus lubricants & plastics 865-1186
1499 Special Instrument Laboratory Inc 865-0241
Spinal Instruments Inc 865-0241
Fiberlab Inc 865-0241
1499c Ervin Company The bldg contrs 864-7854
1499d Robinson Construction 864-8726
BEVERLY DR BEGINS
VISTA DR BEGINS
1508 J & J Electric Service Inc 867-7182
1510 Leo's Amoco & Tire Serv 864-3391

3

FRANKLIN BLVD W (FORMERLY FRANKLIN AV W)—FROM 100 S MARIETTA ST WEST 1 SOUTH OF W MAIN AV

ZIP CODE 28052
100 First Union National Bank Of Nc 865-3403
101 Gaston Tire Service tires 864-7126
127 Gastonia Union Bus Station 865-1661
Gastonia Union Bus Sta bge dept 864-4394
Gaston-Lincoln Transit Co 864-3286
Continental Trailways 865-1661
Greyhound Lines East 865-1661
Hovis Barber Shop 867-6266
160 Honey Building The

GASTONIA
QUALITY Glidden PRODUCTS
PAINT CENTER
Serving Residential Maintenance and Industrial Trade
Aerosol Packaging
729 E. FRANKLIN BLVD. (28052)
Phone 864-6783

Lighting
Fixtures Indoor And Outdoor
Bathroom Accessories
Gifts
Dial 704/ 865-2339
AKERS SHOPPING CENTER
1405 E. FRANKLIN AV. (28052)

PROVIDENT
LIFE AND ACCIDENT
Insurance Company
ALL FORMS OF GROUP INSURANCE
316 S. Marietta St., P.O. Box 2048, 28052 Tel. 864-5775

GRAY INDUSTRIAL STEAM, LTD.
Industrial Steam and Heating Supplies - Boilers - Pumps - Automatic Steam Plant
BOILERS
855 N. Marietta St.
P.O. Box 3997, Akers Station (28052)
SALES and SERVICE
Tels. 865-3565 and 864-8346

W FRANKLIN BLVD—Contd
Evans College Inc 867-1273
161 Yellow Cab Co Inc Of Gastonia 867-6391
170 Public Service Co Of N C Inc gas 864-6731
175 Cameo Beauty College 864-8723
Gray Charles D III lwyr 867-5323
Baugh Development Co constn 867-5301
176 Penegar O G Co Inc ofc sup 865-1236
186 Vacant
191 Municipal Parking Lot No 12
196 Vacant
SOUTH INTERSECTS
201 First Baptist Church 865-8576
First Baptist Church Child Development Center 865-9419
215 First Bapt Ch (Annex)
240 City Hall 864-3211
1st Fl City Clerk & Tax Collr 864-3211
1st Fl City Council
1st Fl City Finance Dept 864-3211
1st Fl City Mgr 864-3211
1st Fl City Mayor 864-3211
1st Fl City Police Dept 864-5406
1st Fl City Police Dept (Detective Bur) 864-5406
1st Fl City Police Dept (Vice Control Bur) 864-5406
1st Fl City Tax Collr 864-3211
2d Fl City Bldg Plmb & Housing Insp 864-3211
2d Fl City Dept Of Pub Wks 864-3211
2d Fl City Personnel Dept 864-3211
2d Fl City Eng 864-3211
City Planning Dept 864-3211
255 Municipal Parking Lot No 2
258 Saint Mark's Episcopal Church 864-4531
279 Carter's Shell Service 865-4032
YORK INTERSECTS
301 Burl Indus (Galey & Lord Div) (Emp Ofc) 864-0976
334 Southern Oil Stores Inc gas sta 867-9207
335 Goodyear Service Stores tires & appl 867-6314
356 National Cash Register Co 864-9993
370 Scott Corbett M ◎ 865-0342
371 Franklin Avenue Gulf Serv 867-9251
CHESTER INTERSECTS
401 Oakwood Cemetery
410 Vacant
420 Piedmont Toyota Inc toyota dlrs 865-9571
425 Citizens National Bank The (Br) 864-2641
427 American Yarn Spinners Assn 867-7201
Association Of Synthetic Yarn mfgrs 867-7201
428 Doster Oscar L surveyor 867-4458
Doster Oscar Realtor 864-3431
Doster Furniture Rental & Leasing Corp 867-4456
Woodhill Enterprises Inc bldg contrs 864-3431
Sisk Barber Shop 864-6966
429 Skidmore Ray Used Car Lot
430 Quick Way Cleaners & Laundry Inc 867-7267
431 Skidmore Ray-American-Jeep Inc Of Gastonia 867-4461
MORRIS BEGINS
438 Smith Chevrolet Co Inc 864-8301
Smith Enterprises Of The Carolinas Inc auto leasing 864-8301
WHITESIDES ENDS
509 Sunrise Dairy Bar 867-6354
Sunrise Dairy Inc 867-6354
514 Howe Distributing Co Inc mill sups 867-1841
519 National Guard Armory 865-5221
U S A (1455th Trans Div) 865-5221
CLAY INTERSECTS
601 Chamber Of Commerce Building
Gaston County Chamber Of Commerce 864-2621
601½ Froneberger Pinkney Co ins 867-7245
Cunningham F Hoyt Jr Inc insurance 867-7245
Warren A Brice ins
615 Gaston County Y M C A 865-8551
Gaston County Y M C A Day Nursery 865-8551
620 Consolidated Coin Caterers Corp 865-6236
Gastonia Coca-Cola Bottling Co 865-6236

9

TRENTON INTERSECTS
700 Sears Roebuck & Co dept store 864-5411
701 Moss Rexall Drugs 867-9611
HIGHLAND INTERSECTS
718 Holiday Inn Of Gastonia motel 865-3421
Holiday Inn Restaurant 865-3421
805 Covenant United Methodist Church 865-5055
HILL INTERSECTS
813 Service Distributing Co Inc gas sta 867-9169
814 Vacant
816 Young Insurance Agency 864-4564
820 West Franklin Gulf Service 864-9453
KING BEGINS
907 Vacant
908 Village Pantry 867-9374
909 Dent's Enterprizes restr 865-3431
WELDON INTERSECTS
911 Davis Cora B Mrs nurse 865-4891
913 Rankin L S & Sons Inc fuel oil 865-2306
914 West Franklin Exxon Service 867-5511
920 Jiffy Drive-In Restaurant 864-9371
LIBERTY INTERSECTS
1001 Vacant
1005 Elmore Service Station 865-4881
1008 Vacant
RANSOM INTERSECTS
1015 West Avenue Presbyterian Church 865-0932
1024 Murphy Oil Co (Spur Div) gas sta
DALTON INTERSECTS
1104 Gaines Maude C ◎ 867-7812

Sherrill Industries, Inc.
SPECIALIZING IN PRECISION LOOM PARTS
Plant: Dallas — Cherryville Hwy. (Hwy. 277), Dallas, N.C.
P.O. Box 578, Gastonia, N.C., 28052
Tel. 922-7871

AMERICAN ACADEMY OF HAIR STYLING

Visual and Auditory Instructions
FREE Placement
Supervision by Experts
AMPLE PARKING
DIAL 867-7981
1404 W. Franklin Blvd. (28052)

SMITH CHEVROLET CO., Inc.
KEEPING YOU FIRST
CHEVROLET
KEEPS US FIRST
838 W. Franklin Blvd. 28052
Phone 864-8301

GARLAND HENDERSON SIGN CO.
ALL TYPE SIGNS
Tels. 864-2448 and 824-9538
Garland Henderson
531 S. Myrtle School Rd.
Lanny Henderson
Gastonia, N.C. (28052)

SUMMEY BUILDING SUPPLY INC.
COMPLETE LINE OF BUILDING SUPPLIES
AUTHORIZED FABRICATORS OF ROOF TRUSSES — Manufacturers of Modular Living Units
Dallas, N.C. (28034) Tel. 922-7886
1000 Philadelphia Church Road
Charlotte, N.C. Direct Line Tel. 825-3491

W FRANKLIN BLVD—Contd
1106 The Salvation Army Store used clo 867-9779
1114 Walker's Front End Shop 867-4301
Barb's Fabrics
FIRESTONE BLVD INTERSECTS
1128 Loray Baptist Church 867-4479
Loray Day Care Center 867-4479
(NUMBERS IRREGULAR)
1129 First Union National Bank Of Nc (West Br) 865-3403
1135 Firestone American Service Station 867-9366
MILLER ST INTERSECTS
1153 Al's Cafe 867-9220
1157 Mc Nabb Edna A Mrs 865-8966
1160 Modern Dry Cleaners & Laundrette 867-6431
VANCE INTERSECTS
1201 Under Constn
1204 Central Furn (Whse)
1206 Frog's Lunch Stand 867-9464
1210 Hudson's Barber Shop
1211 Pioneer Machine Works 864-5528
1212 Vacant
1213 Hubbard Charles furn rms 867-7190
1214 Thompson Sheet Metal Works 865-8952
1216 Peg's Ceramics (Overflow)
1217 Fran's Beauty Salon 865-3367
1218 Peg's Ceramics 867-5096
1219 Putman's Shoe Shop reprs 865-9911
1220 Adams Joe C Jr & Co tex mach parts 867-8041
1224 Dockery Roofing & Siding Co 864-5554
1233 Franklin Hardware Co Inc 865-2361
1238 Vacant (2 Hses 1238-9)
1242 Generator Shop The 865-2861
1243 Beveridge H & Co Inc tex reprs 867-6361
1248 Chavis Willie R ◎ 867-7109
1250 Whitman Lee
1250a Vacant
1297 Industrial & Textile Supply Co (Br) whol 864-7771
1301 U S P O (West Gastonia Sta) 867-6181
1301½ Promotional Products adv specialties 865-7180
1305 Newton Electric Motor Service 867-6710
Simmons Auto Electric reprs 865-5832
1306 Louis' Restaurant 867-9729
Gunn Louis Carpet & Tile Co 864-2550
1307 Vacant
1309 Sides Agnes B Mrs ◎ 865-0178
1310 Jerry's Front End & Brake Shop auto repr 864-5911
1312 Anderson Evelyn M Mrs 865-9762
1314 Robinson Addie F Mrs ◎
1315 Jehovah's Witnesses Kingdom Hall
1316 Vacant
1321 Kenley Wynne L ◎ 867-7904
1322 Gofarth Benj F 865-5113
1324 Pruitt Minnie Mrs 864-3041
1326★Smith Patterson 864-0156
1326½ Parrish Margt L Mrs 865-4653
1328 Vacant
1330 Triangle Real Estate Of Gastonia Inc 867-5396
1335 Perkins Texaco Service Station 867-8476
1337 House Of Bargains variety
1339 Owensby Dan Yarn Co (Stge)
1341 Vacant
1342 Johnson & Son Motors Inc used cars 864-4800
1343 Wholesale Supply Co variety 864-5141
1345 Vacant

17

LINWOOD RD BEGINS
1401 Handy Foods Inc 864-1826
Chicken De-Lite restr 864-1826
1402 Drug-Lo Discount Drug Centers 865-0571
1404 American Academy Of Hair Styling 867-7981
1408 Apartments
1 Alexander's Antiques 865-8008
1414 Alexander Machine Co Inc 865-5222
1415 S & G Discount furn 867-5753
1418 Auto & Home Insurance Agency 865-6248
1420 Bea's Beauty Salon 864-4831
1425 Bradley Memorial United Methodist Church 867-6521
1430 Vacant
WEBB INTERSECTS
1501 J D's Used Cars 867-9321
1502 City Fire Dept (Sta No 3) 865-4473
1503 Stine Gear & Machine Co 865-9528
1504 Vacant
1507 Lail Motors 865-4431
YATES INTERSECTS
1600 Bonnie Mist Car Wash coin opr
1601 Grindle Bethel T ◎
1605 Tate Dalton B ◎ 864-2560
1607 Stroupe Beulah G Mrs ◎
1608 Rednour John E ◎ 865-2502
1612 Service Distributing Co Inc gas sta 867-9138
1614 Kopy Kat Instant Printing 864-2821
GRAY INTERSECTS
1701 West Franklin Avenue Baptist Church
1704 David Marion C 867-6778
1705 Grindle Will A ◎ 867-7896
1708 Large Janie W 865-8787
1709 Jones Saml C ◎ 865-8698
GRANT INTERSECTS
1801 Hopper Jim Investment Agency real est 865-4591
Mc Knight Jim Real Estate 865-4591
1802★David Jimmy L
1805 Vacant
1807 Grindle Estelle ◎ 867-7001
1808 Picklesimer Claude W
1812 Dellinger Johnny R
1814★Dickson Leo J
1816 Cabes Gudger
1820 Ellis-Bowen Carpet Serv stge
1822 Ellis-Bowen Carpet Service 867-8337

PETTY MACHINERY SALES, INC.
MACHINE TOOLS NEW-USED
MACHINE SHOP EQUIPMENT
MILLING MACHINES
DIAL 864-7886
509 E. MAIN AV. P.O. BOX 1741 (28052)

SISK FUNERAL HOME
730 Gastonia Highway
Bessemer City, N.C. 28016
TELEPHONE 629-2255

NEW CONSTRUCTION—COMMERCIAL and RESIDENTIAL
JAMES E. FULGHUM
GENERAL CONTRACTOR
1103½ S. MARIETTA ST., 28052
PHONES: OFFICE 864-8071—RES. 825-5594

W FRANKLIN BLVD—Contd
1823 Allied Van Lines Inc 864-7801
Carolina Transfer & Storage Co Inc 864-7801
1826 Jerry Carryout 867-9733
1837 Crumbley Harvey Used Cars 865-7785
1838 Gastonia Men's Club
1843 Ferguson Mary E Mrs 865-6568
1847 Biggerstaff Furn overflow
1850 Micheal's Sunoco & U-Haul Serv (Stge)
1851 Stevenson Docia Mrs 864-2921
1853 Biggerstaff Furniture Co Inc 865-4310
1860 Micheal's Sunoco & U-Haul Serv 867-9261
1863 Vacant
W GARRISON BLVD ENDS
BESSEMER CITY RD BEGINS
1901 West End Citgo Service Station 864-4498
1902 Dave's Snack Bar 867-9409
1905 Kiser Vivian S Mrs ◎ 864-2352
1907 Snider James R
1908★Strout Ricky
1910 Queen Wm B ◎ 865-0864
DIXIE BEGINS
ROY BEGINS
2004 Vacant
2005 Gardner Ron E 865-6537
2008★Stinnett Lou Mrs 867-4600
2010 Carter James R ◎
2021 Under Constn
2023 Gossett Machine Works Inc 865-2368
VINE BEGINS
2101 Austin Betty Glamour Shop 865-8492
Austin Ernest E ◎ 865-8492
2103 Blackwood John A 865-4050
2104 Frye Rita N Mrs ◎ 865-0552
2105 Taylor Hattie H Mrs 865-2214
2106 Neil Lois T Mrs ◎ 867-9987
2107 Hicks Lee
2109 Brooks Ervin A ◎
2110 Rhinehart O H ◎ 864-2274
PACKARD INTERSECTS
2201 Bame Wm W ◎ 865-8439
2202 Mc Carter Rachel P Mrs ◎ 865-5402
2203 Quinn Elgin G ◎ 864-2395
2204 Allen Geo D ◎
2206 Black Mary S Mrs ◎ 865-5354
2209 West Franklin Mobil gas sta 867-1671
MYRTLE SCHOOL RD INTERSECTS
2400 Handy Pantry Of Gastonia Inc 867-0316
2401 First Federal Sav & Loan Assoc (Dixie Village Ofc) 865-7845
2405 Hegemann Bertha L Mrs ◎ 867-6762
2414 Citizens National Bank The (29 West Br) 864-8791
2415 Fletcher James N ◎ 867-6404
BOLDING BEGINS
2500 Hardee's Of Westgate restr 864-9346
2501 Powers Paul ◎ 865-5862
2503 Smith Ray H ◎ 864-6532
2505 Whitesides & Company ins 865-3455
2507 Bridges James E ◎ 864-1705
2525 Torrence Paul J ◎ 865-5484
2530 A & P Food Store Westgate Branch 867-8691
2540 Nichol's Discount City Dept Store

18

FRANKLIN ST N (RANLO)—FROM 2827 E LONG AV NORTH 1 EAST OF SPENCER MOUNTAIN RD

ZIP CODE 28052
1300 Pittman James E 824-1848
1308 Brooks James W 824-1824
1311 No Return
1312 Jones Wm R 824-1181
1315 Lawing Kenneth E ◎ 824-3625
1316★Dean Robt C 824-9494
1317 Stroud Robt E 824-9635
1318 Johnson Charles W 824-3790
1326 Michaels Robt B ◎ 824-4800
1338 Michaels Harvey S ◎ 824-1001
1339 Collins Ray Rev 824-1496
1402 Hall John H 824-1294
1403 No Return
1405 Vacant
1407★Pace Danny
1409★Mc Kessie Russ
1422★Brooks Floyd B
1428 Bates John D
1429 Farris L D ◎ 824-3765
1432★Chandler Royal G
1432½ Freeman Ronald
1433★Reid Michl
1436 Chandler Ardell P Mrs ◎ 824-2768
1437 Robinson Archie H ◎ 824-9427
CHURCH INTERSECTS
1506 Caldwell R Lloyd ◎ 824-1782
1514 Queen Ray S ◎
1528a Pursley Bobby R ◎
1532 Robinson Maggie B Mrs ◎ 824-3503
1532½★Robinson Wm E 824-4843
1536★Caldwell Reedy
CHURCH ENDS
RHYNE INTERSECTS

19

FRONT ST (LINWOOD PARK)—FROM EAST DR SOUTHEAST TO BEY IVA ST 1 EAST OF LINWOOD AV

ZIP CODE 28052
1901 Edwards Jane Mrs 865-1923
1903★Webb Reid W 867-1102
1905 Vacant
1907★Hensley James A 867-1374
1908 Crisp Ray ◎
1909★Davidson Fred D
1911 Holland Macie
SUNSHINE AV BEGINS
1913★Truesdale Bruce W
1915 Vacant
1917★Gibson Robt M 867-4697
1919 Haney Walter E 865-9122
1921★Melton Jimmy R 864-6030
IVA LA ENDS

CASE TIRE CO., INC.
"JUST IN CASE YOU NEED TIRES"
QUALITY TIRES AT FAIR PRICES
DISTRIBUTOR FOR ASTRO STAR & MONARCHS RECAPS
WHOLESALE and RETAIL
EASY TERMS
TEL. 865-6422
615 E. 2d Av. (28052)

A. B. CARTER, Inc.
OPERATING CARTER TRAVELER CO.—MILL DEVICES CO.
TEXTILE MACHINERY and SUPPLIES
Hwy. 321 South
P.O. Box 518, 28052
Tels. 865-1201 and 865-1202

FEDERAL SAVINGS AND LOAN INSURANCE CORPORATION
SAFETY OF YOUR SAVINGS
INSURED
UP TO $20,000
First Federal Savings & Loan Assn.
Five Convenient Locations
Tel. All Offices 865-7485

Bolin Electrical Contractors Inc.
Commercial Industrial
N.C. License No. 3478U
Licensed In South Carolina
TEL. 864-5468 Anytime
1404 W. Airline Ave. (28052)

BRIDGEMAN REAL ESTATE CO.
"Service Is Our Goal"
SALES—APPRAISALS—LOAN ORIGINATIONS—PROPERTY MANAGEMENT
Suite B, Professional Plaza, South St. and 2d Av. Tel. 864-7732
REALTOR

FRONT ST—Contd
1923 Melton Steph
1925 Melton Harlon T
1926★Jones James
1928★Rollins Geo E
1930 Gilbert Dillard 867-8442
2000★Roseberry Floyd
2005 Vacant
2007★Tanner Judy

19

FULLER DR —FROM BERKSHIRE DR WEST 1 SOUTH OF LYNHAVEN DR

ZIP CODE 28052
1502 Bradley Wilson L Jr 865-4542
1507 Buchanan Roy ◎ 864-7617
1508 Rowland Harold A ◎ 865-6323
1513 Lutz F W Jr ◎ 864-9294
1514 Cannon Rudolph G ◎ 867-6511
1522 Elmore James L ◎ 865-5496
1533 Gray Doris S Mrs 865-2735
1537 Helton Charles E ◎ 865-1048
1926 Searcy R Kenneth ◎ 864-2546
1938 Raxter Lester D ◎ 864-1691

16

GAIL AV —FROM HENDERSON ST WEST 2 NORTH OF CRAWFORD ST

ZIP CODE 28052
2700 Best Rickey ◎ 864-3748
2703 Ballard Thelma B Mrs ◎ 865-2770
2708 Mason Steven P landscaper ◎ 867-6151
2709 Cope Jack E ◎ 864-2334
2714★Gregg Gary ◎ 867-5104
2715 No Return
2720 Withrow Faye R Mrs ◎ 867-4107
2721★Clark Fred ◎ 867-4647
2726★Clark James L ◎ 865-6359
2727 No Return
2732 Carswell Wilburn E ◎ 865-7102
2733★Barnett Albirtha Mrs ◎
2739 Hill Leon ◎ 867-6688
2740 Vacant
2745★Thompson Wayne ◎
2800 Hibberts Eliza A Mrs ◎ 865-7650
2803 Merrington Bobby J ◎ 865-8105
2807★Greene Esther M ◎
2808 Green Bobby J ◎ 867-7754
2813 Bagwell Roy B ◎ 864-4653
2814 Green Wm L ◎ 864-8417
2819 Rush Bobby N ◎
2820 Norris Russell D ◎
2825 Long Wm E ◎
2826 Milwood Wayne E 865-3775
2831 Hill Marshall B ◎ 865-2234
2832 Lynch Betris D Mrs ◎
2836 Hendricks James E ◎ 864-1283
2839 Tweed J R Jr ◎ 864-1003
2840 Strain Andrew J ◎
2845 Welch Jarvis L ◎
2846 Turner Kenneth B 864-0223
2851 Kitchen Michl ◎
2852★Sweat Evans B ◎
2859 No Return

22

GAINES AV —FROM 2336 SHAW AV SOUTH

ZIP CODE 28052
2149 Clay James L ◎ 864-5310
2157 Blanton Robt A ◎ 864-0876
2158 Stowe Robt M ◎ 865-6324
2165 Bland Larry I 867-4125
2166 Hollowell H T ◎ 864-3494
2174 Holscher Franz F Jr 864-6819
2181 Hartwig Rodger ◎ 864-1984
2182 Van Dyke Norris A ◎ 867-5287
AMITY AV BEGINS
2201★Lindsey Tex 867-8512
2209 Bowman Theo R ◎ 867-8184
2217 Robinson M A Jr ◎ 865-3677
2220 Hancock Edgar L ◎ 867-4644
2225 Costner James C ◎ 867-6987
2230 Shay Wm Jr ◎ 867-5849
2233 Keyser Teddy H ◎ 867-5604
2238 Vacant
2241 Rivers A Donovan Jr ◎ 864-7203
2300 Killian Leroy W ◎ 865-9764
2305 Leggett Warren H ◎ 867-5923
2308 Oates Walter M ◎ 864-9205
2315 Friday Rutherford R ◎ 865-2029
2316 Chapman J L 865-8414
2324★Babb Wayne ◎ 864-9063
2327 Lewis Wayne B ◎ 867-5725
2332 Hovatter Robt F ◎ 867-4540
2335 Horn Cathy Mrs
2340 Saunders David J ◎ 864-9898
2341 Anthony Roger W ◎ 865-6619
2348 Edwards Richd F ◎ 865-7267
3067 Under Constn

27

GAMEHILL ST (LOWELL)—FROM 210 POPLAR ST EAST AND NORTH 1 NORTH OF W 2D ST

ZIP CODE 28098
302 Dixon Arson W 824-3731
304 Vacant
308★Perkins Nancy
310★Duvall Carolyn D Mrs

26

GANN ST (LOWELL)—FROM 206 WESTOVER ST WEST 1 SOUTH OF ROBINSON AV

ZIP CODE 28098
401 Messer Wm H 824-9594
407 Wiggins Earl J ◎ 824-3407
410 Ledwell Roy ◎ 824-3086
411 Gann Wm B ◎ 824-2625
500 Ledwell James R ◎
504 Gardner Harold R ◎ 824-2934
508 No Return

HowDiCo
HOWE DISTRIBUTING CO., Inc.
INDUSTRIAL SUPPLIES and EQUIPMENT
Gastonia Tel. 867-1841
Charlotte Tel. 333-4672

Carrier
Barry Long
AIR CONDITIONING CO., INC.
HEATING COOLING
2524 N. Chester St., 28052
Telephone 865-1269

GASTONIA MUTUAL SAVINGS & LOAN ASSN.
INSURED SAVINGS
ORGANIZED 1905
HOME LOANS
FEDERAL SAVINGS AND LOAN INSURANCE CORPORATION
SAFETY OF YOUR SAVINGS INSURED UP TO $20,000

GANN ST (L)—Contd
511 Skipper Wm E ◎ 824-3070
600 Barber Bertie W Mrs 824-4815
601★Latch Lloyd ◎
601a Hartness John H 824-9608
604★Arrowood Tom
606★Seagraves A J
607 Barber Henry A 824-1878
609 Wright Howard W ◎ 824-1679

10

GARDNER ST —FROM 149 WINGET CIR SOUTHWEST 2 EAST OF YORK RD

ZIP CODE 28052
2110 Melton Lucy F Mrs ◎
2111★Gibson Thos
2112★Messer Marshall T ◎
MARVIN ENDS
HILLTOP DR INTERSECTS
2207 Moody Benny L 864-2490
2210 Cody Charles L ◎ 864-6493
2211 Morrow Wilburn ◎ 865-3875
NEAL HAWKINS RD INTERSECTS (NOT OPEN)
BUSH INTERSECTS
2402 Hunnicutt Frank A ◎ 865-8136
2403 Thomas James E ◎ 864-4885
2409 Wilson Flay C ◎
2410 Hawkins Wm N ◎ 864-2383
2413 Summitt Wm D ◎ 864-8102
2418 Holman Paul M ◎ 867-5732
2419 Rials Archie A ◎ 865-1819
2424 Gravette Harold B ◎
2425 Vacant
2431 Beck Harvey B 865-7094
2436 Pilkington Joseph N ◎ 864-3321
2437 Thomas Joseph W Rev ◎ 865-2837
Thomas Edna M Mrs nurse
KENNEDY INTERSECTS
2502 Wooten Nell Mrs
2508 Buchanan Walter C ◎ 865-3986
2509 Black Thos fl covering
2516 Thomas Wm B Jr ◎ 867-6648
2519 Thomas Ruby H Mrs ◎ 865-6177
2522 Hurst Barry ◎ 867-7647
2528 Lattimore Danny
2534 Millen Maggie M Mrs ◎ 864-3626

122

GARDNER PARK DR —FROM 640 ARMSTRONG PARK RD EAST 1 SOUTH OF CLUB DR

ZIP CODE 28052
2801 Bryant Richd J ◎ 865-1139
SANDY LA BEGINS
2813★Overcash Norman ◎
2819 Caldwell Russell ◎ 864-1777
DOWNEY PL ENDS
2901 Samways Richd G ◎ 865-1316
2909 Short Clarence N ◎ 864-4354
DERBY CT BEGINS
3000 Mc Cord Jeanette L Mrs ◎ 865-1414
3014 Connell Thos F ◎ 865-0845
3015 Wilson Wm F ◎ 864-2286
3025 Wallace Thos E ◎ 865-8120
3028 Levans Wm G ◎ 864-8822
BRIDLE PATH TRAIL ENDS
3031 Crockett Robt H Jr ◎ 867-7010
3039 Allred Hoyle T Rev 864-7297
3101 Rustin Wm C Jr ◎ 865-4530
3113 Groves David M ◎ 865-4730
3116★King Thos A ◎ 867-0660
3121 Cannon David B ◎ 864-6644
3126 Dillard Thos A ◎ 864-0109
3131 Smith O Claude ◎ 864-6370
3141 Carmichael Elmyra S Mrs ◎ 864-5848
EASTWOOD DR ENDS
ROSEMARY LA BEGINS
3200 Lombardi Anthony J ◎ 865-4869
3203 Biggers Loy B ◎ 865-3276
3209 Cloninger Fredk S ◎ 864-8076
3217 Jamison H Dean ◎ 865-5050
3218 Schey Ira M Jr ◎ 865-8779
3223 Rowland T Glenn ◎ 864-7491
3226 Trimnal Billy O ◎ 864-4722
3231 Terry Wm J Jr ◎ 864-5683
3234 Reece Wm M ◎
3241 Brown Woodrow W ◎ 865-3257
3244★Peoples Robt L Jr ◎
HOLIDAY RD ENDS
3300 Mc Kenzie James H ◎ 865-8170
3301 Withers Joseph H ◎ 865-2078
3309 Garrett J Preston ◎ 864-7488
3312 Beatty Lee F ◎ 864-3929
3320 Heywood Carl W ◎ 864-5828
3325★Smith Charles C ◎ 864-1086
3327 Thomas A H ◎ 865-7787
MELODY CT BEGINS
3332 Earnhardt Jennings B ◎
3333 Rogers Harry E Jr ◎
3341 No Return
DEERWOOD DR INTERSECTS
3342 Heracklis James O ◎ 867-9927
3445 Vacant
3350 Setzer John I Jr ◎ 865-9130
3357 Lowie Nick B ◎ 865-5424
3358 Bolin Lewis B ◎ 864-9851
3429 Miller Robt J ◎ 864-2043
3434★Smith James H 864-9404
3437 Hyde James W ◎ 865-7871
3444★Stephens Thos D ◎ 867-4983
PAMELA ST INTERSECTS
3500 Elmore Donald L ◎ 864-2495
3501★D'Amico Anthony N ◎ 867-4645
3508 Lumb D A ◎ 867-4683
3509★Knabel Joseph W ◎ 867-4134
3516★Beal Raymond J 867-4514
3517★Blair James S Jr ◎ 865-9880
3524★Ledford Garland E ◎ 867-4652
3525★Ward Liston D 864-2516
3532★Rossman Victor H ◎ 867-0794
3533★Ervin Gary E ◎ 867-5651
3540★Motto G Richd Jr ◎ 865-2126
3541 Horton J S ◎ 867-8137
3548 Vacant
3549 Bruton Richd A ◎ 865-1588

DOVER & KENDRICK REALTY CO.
JOAN S. DOVER
EMILY S. KENDRICK
REALTORS
1422 BURTONWOOD DR.,
28052 P.O. BOX 3622
PHONE 864-7746
REALTOR

SOUTHERN BELL TELEPHONE CO.
412 S. Broad St., 28052
Tel. 867-9011

AMERICAN COLLECTORS ASSOCIATION
DOCTORS & MERCHANTS CREDIT EXCHANGE OF GASTONIA, Inc.
"NO COLLECTIONS—NO CHARGE"
611 Commercial Bldg. 195 W. Main Av. P.O. Box 1751, 28052 Tel. 864-8151

NATIONS of GASTONIA INC.
MACHINE SHOP
Manufacturers and Repairs on all Types Textile Machinery
Specialists in Pickers and Cards
Tels. 865-1891, 865-7481 and 865-9471
Kings Mountain Hwy.
P.O. Box 12426 (28052)

WHITESIDES & CO.
Insurance — Bonds
2505 W. Franklin Blvd. P.O. Box 2227 (28052)
Gastonia N.C.
Phone 865-3455

GARDNER PARK DR—Contd
JASIN DR INTERSECTS
3565★Mackawgy Jack ◎ 865-9053
JASIN DR INTERSECTS
3601★Caldwell Robt P Jr ◎ 867-8283
3609★Dobbs John W Jr ◎ 864-1632
3617★Shroyer Danl L ◎ 867-1166
LEAFSMOKE DR ENDS
3701★Rhyne Frank L ◎ 867-1185
3702★Horne Gary N 867-4719
3709 Under Constn
3710 Vacant
RAINBARREL LA BEGINS
3801 Under Constn (5 Hses 3801-18)

19

GARLAND AV —FROM ECHO LA WEST 3 SOUTH OF LINWOOD RD

ZIP CODE 28052
1301★Johnson Van M 865-9210
1309 Quinn Clyde L ◎ 867-7415
1310 Brown J B ◎ 864-8242
1314★Stewart Carl J ◎ 865-0966
1315 Harrill Grover C Jr ◎ 865-3223
BELL MORROW DR INTERSECTS
1610 Queen Wm E ◎ 864-0619
1611 Hyder Guilford P Jr ◎ 864-5593
1619 Spargo Wm R ◎ 867-7520
1620★Fannin L K Rev 864-1855
1710 Alexander Billy I ◎ 865-4191
1801 Westbrook Julius C ◎ 865-4600
1804 Mace Glenn F ◎ 865-0523
1807 Hayes Doris B Mrs ◎
1812 Brown Doug R ◎
1815★Dellinger Blair F ◎ 867-7538
1816 Anderson Walter E ◎ 865-9378
1821 Myers Harold B ◎ 864-1514
SHARON LA ENDS
1900 Turlington Waitus D ◎ 867-6438
1901 Stewart Jesse H Jr ◎ 864-3309
Stewart J H & Sons bldg contr 864-3309
1909 Childers Nancy H Mrs ◎ 865-4665
1917 Crawford Saml E ◎ 864-3043
1923★Brown Robt H 864-8573
2001 Henderson Carroll L ◎ 865-8369
2002 Sturgis Edw L ◎
2007 Mc Cluney Thos O ◎ 865-1715
2015 Whitaker Junior 867-7743
2020 Vacant
BLACKWOOD ST ENDS
2021 Macedonia Baptist Church 865-7986
2023 Cabiness Guy Rev ◎
FINDLAY BEGINS
2100 Prather Jacob H Jr ◎ 864-1771
2101 Ratchford Virginia B Mrs ◎ 867-6661
2108 Gibbons John F Jr ◎
2109 Smith Cole L ◎ 864-4729
2112 Jacobs N Albert ◎ 864-4284
AMERICAN ENDS
2201 Glenn Robt F ◎ 864-2015
2205 Cox Charles R ◎ 865-0674
2207★Gregory Brad

DAVIS PARK RD INTERSECTS

6

GARRISON BLVD E —FROM 800 S OAKLAND ST EAST

ZIP CODE 28052
102 Dorsey Minnie W Mrs ◎
106 Vacant
110 Hanes Herbert L
116 Wellman Evelyn L Mrs ◎ 864-2384
128 Griffie Oscar L ◎ 865-4532
WARD BEGINS
208 Beck Arnold R
215 Henderson Reba L Mrs ◎ 864-1503
216 Pruitt David M
219 Hass Ruby
222★Camp Lola
223 Wilce Katie W Mrs ◎ 865-8463
226 Thorn's Auto Parts 865-2266
CLARA INTERSECTS
312 Keever Motors Inc used cars 864-4993
333 Citizens National Bank (Garrison Blvd Br) 867-0284
340 Garrison Blvd Exxon Service Center 867-6741
UNION RD INTERSECTS
400 Evans Phillips 66 865-7820
409 King's Mobil Service Center 864-6675
417 Bradley Richd 867-7534
420 Blocker Allister 865-2747
421 Craig B Wilson ◎ 864-6257
424 Harney Danl M ◎ 867-7664
427 Vacant
430 Wilfong's Oil Burner Service 865-2660
Wilfong J Sidney ◎ 865-2660
438 Queen Gerald R ◎ 865-1623
OAK ENDS
501 Long Mary L Mrs ◎ 865-1679
502 Farrar Ralph E ◎ 867-7707
506 Gragg Edna H Mrs ◎ 865-8428
507 Lucas Earl H ◎ 865-3659
513 Grindstaff Raymond S ◎ 865-4811
516 Hardee's Of Garrison Boulevard restr 867-1471
AVON INTERSECTS
607 Summey J Ralph ◎ 864-6527
611 Whitworth Helene
617 Crafty Corners The
631 Whitworth Mae W Mrs ◎ 867-7309
RHYNE INTERSECTS
FERN FOREST DR BEGINS
729 Trinity Tire Distributors 867-5106

112

S CHESTNUT INTERSECTS
801 Crumbley's Union Seventy-Six Service 864-6931
Seven-Eleven Food Store 867-9357
808 Lineberger Park Shell Service 864-0366
809 Electrolux Corp 864-4821
811 Sunshine Center Launderette coin opr 867-9435
CURLEE BEGINS

Roland Black Heating & Cooling Inc.
FEDDERS
Residential
Commercial
Installation
Service
Air Conditioning
Furnaces
Humidifiers
DIAL 865-1375
(24 Hour Service)
415-A Bessemer City Road (28052)

KINCAID ENGINEERING COMPANY, Inc.
26th ANNIVERSARY
L. M. Kincaid, President
P.O. Box 3778, Gastonia, N.C. 28052,
Telephone (704) 824-2541

"Your Friendly Stationer"
O·G·PENEGAR COMPANY INC
Office Equipment
174-76 W. Franklin Blvd. (28052)
Charlotte, N.C.
Phones 865-1236 and 865-1237
Phone 825-5169

E GARRISON BLVD—Contd
815 Vacant
816 Mr Sea's Seafood restr 867-0723
824 Stroupe Russell L ◎ 865-5142
CHURCH INTERSECTS
902 Smith W Z Insurance 865-7425
903 Greene's Tire Center 867-7102
914 Edwards Tirza L Mrs ◎ 864-2528
917 Lackey Bright A Mrs ◎ 865-8781
923 Stewart's Repair Service tv sls & serv 864-5871
929 Rooms
1 Beauty Chateau 867-8281
2 Country Corner Florist 867-4596
M C C Financial Services 867-0266
4 Sanford J C Co cosmetics 865-8680
4 Fashion Two Twenty Cosmetics 865-8680
5 Pierce Heavner & Jenkins Builders Inc 865-0942
6 Gaston Telecasters tv sys & equip 864-5106
6 Grigg Fred Real Estate 864-8838
7 Ceramic World 867-4806
8 Arlee's Mens Hair Sculpturing 867-8117
930 Western Sizzlin' Steak House
934 Rose James W 867-8427
937 Caper House Food Store 867-9768
942 Clarke Louise P Mrs ◎ 864-3789
REID ST BEGINS
1002★Strickland L L 867-8730
1005 Jolly Clarence L ◎ 864-6631
1010 Vacant
1013 Ferguson Woodrow W ◎ 867-7578
DOGWOOD DR INTERSECTS
1103 Holland Clarence R ◎ 865-0955
1104★Hunter Jimmy K 865-5888
1111 Conner Ricky J
1112 Faile Robt E 865-7359
1120 Weathers Keith W ◎ 865-3666
1121 Treadway Eligia ◎ 865-5918
1129 Young Martin O ◎ 865-1877
LAUREL LA INTERSECTS
1200 Seventh Avenue Baptist Church 864-3721
PEACHTREE BEGINS
1217 Champion Real Estate Co 864-6177
1301 Neeland Virginia F Mrs ◎ 867-6158
1305 Vacant
1315★Webb Henry O ◎ 865-7500
1324 Gilbert Paul ◎ 864-5935
CARLTON DR ENDS
1416 King Cornis L ◎
1424 Craig Dan ◎ 867-6927
1432 Hayes Raymond D ◎ 864-5196
CHURCHILL DR BEGINS
1500 Schiele Museum Of Natural History & Planetarium 864-3962
1621 First Presbyterian Church 864-2651
First Presbyterian Church Week Day Church School 864-2651
1622 Grier W P Junior High School 864-4451
BURTONWOOD DR BEGINS
1729 Parkwood Baptist Church (Ofc) 864-3681
TORRENCE DR BEGINS
1816 Owens Torrence M ◎ 865-5009
1823 Uren Keith ◎ 864-7205
1824★Parks Verdie M Mrs 864-3362
1836 Miller Truett S ◎ 865-8622
1844 Price Harry J ◎ 865-8933
OWENS DR BEGINS
1904★Ziggon Robt ◎ 864-3925
1905 Parrott Keith 865-9488
1912 Champion Larry ◎
1929 Grier Apartments 864-6774
1 Ritch Floyd F Mrs
2 Kilpatrick Eunice 867-7559
3 Gantt Margt T Mrs 865-5939
4★Haynes Helen 865-6056
5★Barter Pauline Mrs
6 Cashatt James E 865-0102
7 Riddle F D
8 Allen C D
9 Culbertson James W 864-3331
10 Smith Wm Z Jr 864-1527
11 Carr Charles B
12★Watts Winnie Mrs
13★Belton Mary Mrs 864-7654
14 Rogers Lois I Mrs 865-1962
15 Carroll Chat R Mrs 865-2795
16 Kelly Kath R Mrs 865-2636
17 Burns Dorothy H Mrs 864-8492
18 Moore Robt D
19 Summerell Margt V Mrs 864-1672
20 Zammiello Rock F 865-3990
21 Kincaid Mamie Mrs 865-1028
22 Moser Carolyn E 865-2965
23 Overmyer Georgeann M Mrs 865-3823
24 Walker Lucille M Mrs 864-7501
25 Ratchford Ollie J 865-3330
26 Noblett Viola H Mrs 865-3327
27 Williams Maurice S 865-8210
28 Hayes Furman
29 Nelson Mary H Mrs 864-8476
30 Pierce Ellison C
31★Ginn Steph
32 Shiflet Helen W Mrs 864-5178
33 Allweiss Harry 864-7941
34 Abernathy Emma G Mrs 865-4613
35 Jenkins Mary F 865-8838
36 Harris Maye E Mrs 865-3502
NEW HOPE RD INTERSECTS

7

GARRISON BLVD W —FROM 800 MARIETTA ST WEST

ZIP CODE 28052
101 Witten Homes Inc 865-3486
104 Vacant
112 Broyles Mary G Mrs ◎
118 Stewart Ida E Mrs ◎ 865-4404
134 Jenkins John H 867-9521
134½★Kirksey Timothy W
138 Russell Helen H Mrs 864-6545
142 Bost Kathaleen Mrs ◎ 867-6517
SOUTH INTERSECTS
GIBBONS BEGINS
228 Merrill Wm H ◎ 865-2415

RANKIN—ARMSTRONG CO., INC.
"GASTON COUNTY'S OLDEST AND MOST RELIABLE FURNITURE DEALERS"
250 E. Main Av. (28052)
Tel. 864-5757

WEST END HARDWARE
GLIDDEN AND SPRED SATIN PAINTS
FISHING TACKLE—SPORTING GOODS—TOYS
GARDEN TOOLS—FERTILIZERS AND SEEDS—WALL PAPERING
1009 Bessemer City Rd. (28052)
Tel. 864-2106

ARMSTRONG DATSUN INC.
Sedans—Wagon—Pick-Up—Sport Cars
1986 REMOUNT RD.
P.O. BOX 1356 (28052)
TEL. SALES 865-7477
TEL. PARTS and SERVICE 864-7774

DALTON TRUCK SALES, Inc.
Trucks—Sales—Service—Parts—Leasing
2309 N. Chester St. Dial 865-1251
(New Dallas Hwy.) P.O. Box 2185 (28052)
CUMMINS ENGINES
TIRE CITY
NEW — USED — RECAPS
WHEEL BALANCING
Tel. 864-0216
222 E. Airline Av. (28052)
Tires by Dayton

HAWLEY LUMBER COMPANY, Inc.
Phone 263-2744 and 263-4700
112 W. Dallas Rd., P.O. Box 157 Stanley, N.C. (28164)
BUILDING MATERIAL OF ALL KINDS
CAROLINAS BRANCH AGC ASSOCIATE MEMBER

W GARRISON BLVD—Contd
229 B & G Construction Company Inc 867-0811
Cox Charles Insurance Agency
Cox Charles Rental Company 865-7669
Clinton Paul Carpet Inc 867-4601
Northwestern Mutural Life Insurance Company 867-0021
The Gaston Shopper advertising 867-1366
239★Clark Dewey J 867-5213
243 Mc Bryar Emma L ◎ 865-6565
245 Ashley Frank L Jr High School Stadium
LEE ENDS
344 Ashley Frank L Jr High School Vocational Center 864-3811
348 State Div Of Vocational Rehabilitation 864-7749
S YORK INTERSECTS
S CHESTER INTERSECTS
501 Dobbs Sara Mrs ◎ 867-7025
507 Campbell Ernest M ◎ 865-0309
511 Hendrix Johnnie S ◎
514 Whisnant Joe L ◎ 865-0749
520 Michael Atkins D ◎ 865-2296
513 Vacant
524★Jones Wm H 867-8123
527 Mc Carter Rodney K 864-5118
526 Faircloth Alvin E
S JACKSON INTERSECTS
601 Glass Ida M Mrs ◎ 864-6582
602 Cloninger Bennie G ◎ 865-3293
605 Jacobs Albert J 865-5332
606 Walker Estelle Mrs
609 Jackson Kate S Mrs ◎ 865-4806
613 Penninger Connie S Mrs ◎ 865-1049
616 Monroe Paul E ◎ 865-4965
617 Blackwood Edna G Mrs 865-4076
621 Hoffman Coit S ◎ 865-2110
S CLAY INTERSECTS
701 Willis Vercie B Mrs ◎ 865-1175
711 Johnson Emory B ◎ 864-1574
730 Gaston County Speech Clinic 864-1611

9

ATHENIAN DR BEGINS
829 Dickson Brice T Jr ◎ 867-7656
839 Strader Harold D ◎ 864-3753
840 Thomas Lawrence E ◎ 865-4915
849 Tarte Ted N ◎ 865-1066
850 Dameron James H Jr ◎ 865-4444
900★Kirby W Terry 864-9866
908★Hall Homer G 864-2021
915★Grubbs Lawrence C 864-3148
924★Mullinax David R
PARAMOUNT CIR BEGINS
VANCE INTERSECTS
1211 Mauney James A 865-3863
1221 Stiles Bertie E ◎ 865-0536
1227 Allen Lucy B Mrs ◎ 865-3034
1249 Alford J Luther 865-7021
1306★Runion Pearl J 865-9147
1308★Styers J Bryant 865-8666
1310★Morrow Leona T Mrs 865-4783
1312 Sims Patricia
1314★Green Roger
1320 Bridges Verdilee J Mrs 865-0046
1329 Vacant
1330 Andrews John T
1335a Ledford Fritz W
1335b Ledford Marcus D
BOYD BEGINS
1416 Bostic Gordon L 864-1685
1418 Handy Pantry No 2 gro 867-9751

17

LINWOOD RD INTERSECTS
1519 Lewis Harold B ◎ 865-2460
1527 Dellinger Ernest B ◎ 865-4221
WEBB INTERSECTS
1625 Warren Bertha A Mrs 864-1472
1631 Lunsford Henry G
YATES INTERSECTS
PARKSDALE AV BEGINS
GRAY INTERSECTS
1709 Rector Beulah M Mrs 864-1481
1735★Seagle James
1743 Dellinger Mary T Mrs 864-1455
1749 Phillips Larry E 864-6933
1757 Hogan Dennis 867-9678
1763 Dellinger David A 867-7370
1764 Dean Boyd H
1770 Seagraves James H
1771 Dellinger Marion W 867-6694
1901 Hagan-Kennington Oil Co Inc 865-9561

13

GARRISON ST (LOVE HEIGHTS) FROM 2000 KINGS MOUNTAIN RD NORTH 2 WEST OF BESSEMER CITY RD

ZIP CODE 28052
101 Gilbert Marshall J ◎ 865-8325
102 Michaels Ralph J ◎ 865-9087
103 Dale Henry A ◎ 865-5600
105 Mulkey Ralph B ◎
106 Jenkins Geo M 865-9246
MORTON INTERSECTS

11

GASTON AV —FROM 925 W AIRLINE AV WEST AND SOUTH

ZIP CODE 28052
916 Gaston Grocery 867-9160
RANSOM INTERSECTS
1003 Edwards Garage auto reprs 867-9954
1004 Robinson A Hubert ◎
1006★White Velma Mrs 865-3795
1008★Gilbert John G Rev 865-0863
1016 Authorized Television Service 865-3616
1018 Lang's Welding Shop 865-0481
1019 Brooks Motors used car 864-8041
1025 Whitaker Floyd H ◎ 864-6275
1029 Kerr Carroll A Jr
1030 Webb H N Mrs 867-9992
1030½ Vacant

LEGRAHAM REAL ESTATE
RESIDENTIAL RENTALS
COMMERCIAL APPRAISALS
"COMPLETE REAL ESTATE STAFF TO SERVE YOU"
TELEPHONE 867-5369
100 E. AIRLINE AV. GASTONIA, N.C. (28052)

First-Citizens Bank & Trust Co.
COMPLETE BANKING SERVICE
MAIN OFFICE — 145 S. MARIETTA ST., P.O. BOX 1868 (28052) PHONE 865-6271
BRANCH OFFICE — CHESTNUT ST.
BRANCH OFFICE — 1502 S. YORK ST.
BRANCH OFFICE — GASTON MALL
BRANCH OFFICE — DIXIE VILLAGE
BRANCH OFFICE — BESSEMER CITY
TEL. ALL GASTONIA BRANCHES 865-6271
TEL. 629-4174

GASTON AV—Contd
1031 Leazer's Dock Auto Electric auto repr 864-2561
1033 Jim's Garage & Body Shop 864-4936
1034 Cinderella Day Nursery 867-4651
1038 Huntress Head Shop beauty shop 865-4606
1038½ Culbertson Alvin 864-5073
FIRESTONE INTERSECTS
1101 Stowe's Florist 867-4453
1102 Trakas Vending Co Inc 864-7231
1102½ Textile Metal & Plastics Inc 864-7722
1103 Stowe Herman L ◎ 864-2073
1107 Bob's Hardware & Builders Supply 867-5316
Brooks Welding Service Of Gastonia Inc 864-3589
Eastern Hydraulics & Equipment Inc 864-5241
1108★Garren Joe
1110 Gaston Avenue Apartments
1 Vacant
1112 Dow Ernest T ◎ 865-2977
1153 Autoteria Car Wash self serv
1200 Gaston Avenue Church Of God
1202 Thomas Esther M Mrs 865-3604
1204 Tanner Evelyn W Mrs 865-5194
1205 Long's Dan Heating And Air Conditioning 865-2619
Long Dan R
1206★Haney Ethel M Mrs 864-0864
1207 Vacant
1209 Tolliver Cora Mrs 864-2922
1211★Morrow Isabelle Mrs

21

VANCE INTERSECTS
SCRUGGS INTERSECTS
1318 R O's Barbecue 867-9176
1321 Gaston Motors used cars 865-3971
BOYD BEGINS
AIRLINE AV INTERSECTS
SOU RY OVERPASS
1401 Piedmont American Corp 867-4404
1402 Pepsi Shell Service Station
1406 Keever's Amoco Service Station 865-8612
SOU RY UNDERPASS
FRANKLIN AV INTERSECTS

122

GASTON MALL —LOCATED ON THE CORNER WILKINSON BLVD AND COX RD

ZIP CODE 28052
First Citizens Bank & Trust 864-9717
Gaston Mall Service Center gas sta 867-7501
First Union National Bank Of N C 865-3403
Koretizing Mart Of Gastonia clns 864-5861
Bresler's 33 Flavors Ice Cream Shop 867-9202
Lyon Opticians 865-8251
Bessie's Bloomers 864-7207
Judi Smart Shops wmn clo 865-9551
Dawn Studio photogs 867-4716
Gaston Mall Pet Shop 864-0408
Kay Jewelers 865-9552
Browz-A-Bit 867-6429
Royce Shoes 867-9400
Linda's wmn's clo 865-0629
Hayes J Ltd mn clo 864-7272
Jewel Box The 864-0984
Radio Shack 865-9849
House Of Music No 2 867-8034
Gaston Mall Theatre 864-3200
Murphy G C Co 865-9504
Trans World Wig Imports 864-6133
Fabrific 864-7770
Stereo Village 864-5276
Home Appliances Co 867-4436
Big-M-Discount Foods & Drugs gros 864-4515
Byrd's Of Gastonia 865-9913
Mr Sport sporting gds 865-3251
C2280 In-Gear clo 864-6001
B & R Sporting Goods 867-0326
Cosmopolitan Health Spa 865-9588
Imports By Caravan wmns clo 867-4124
Orange Bowl The 864-9444
Mayberry Ice Cream Shoppes 867-8411
Aristocrat The mens hair styling 865-9604
Lucielle's-vogue 865-7209
Atlanta Wig Boutique The 867-9456

24

GASTON ST N (DALLAS)—FROM MAIN ST NORTH 1 EAST OF HOLLAND ST

ZIP CODE 28034
106 Brown's Restaurant 922-9323
110 Shelton Dry Cleaners 922-3541
116 Pasour Ethel R Mrs ◎ 922-3046
Ethel's Beauty Shop 922-3046
128 Friday Mary B Mrs 922-3255
128½ Hoffman Robt H
130 Vacant
131 Dallas Town Hall 922-3176
Dallas Mayor 922-3176
Dallas Council
Dallas Attorney
Dallas Police Dept 922-3131
Dallas Fire Dept 922-3176
Dallas Electrical Dept 922-3176
Dallas Sewer & Water Dept 922-3176
Dallas St Dept 922-3176
132 Addington Larry Insurance Agency 922-5208
Ratchford Brady Real Estate 922-5208
134 Village Shop The (Overflow)
136 Village Shop The 922-4935
138 Mc Daniel Frances M Mrs ◎ 922-3879
Ratchford's Exxon & Tire Recapping gas sta 922-3916
TRADE ST INTERSECTS
216 Dallas Carpet Co 922-7068

Matthews Belk
"YOUR HAPPY SHOPPING STORE"
SERVING GASTON COUNTY FOR OVER 71 YEARS

Bryant Electric Repair Company, Inc.
BRYANT SERVICE
ELECTRICAL ENGINEERS and CONTRACTORS
THE ASSOCIATED GENERAL CONTRACTORS OF AMERICA AGC
Isley Rd. at Industrial Park, P.O. Box 1658, 28052 Phone 864-5703

Cregg Bess Building, Inc.
Commercial
Apartments
New Homes
Rental Houses
"We Arrange Finance for New Homes"
902 Bessemer City Rd., Gastonia, NC (28052)
867-9534 or 867-7234
State License No. 4596

PLASTIC PRODUCTS INC.
Fabricating
Ultra High Molecular Weight Polyethylene
Bessemer City—Kings Mountain Hwy. 161—Bessemer City, N.C. (28016)
Mailing Address, P.O. Box 12554, Gastonia, N.C. (28052) Tel. (704) 739-7463

N GASTON ST (D)—Contd
218 Spivey's Greenhouse
Spivey Oliver M 922-3217
218½ Vacant

24

GASTON ST S (DALLAS)—FROM MAIN ST SOUTH 1 EAST OF HOLLAND ST

ZIP CODE 28034
105 Vacant
106 Humphrey Associates tex machy 922-7351
Dixon Income Tax Service
108 Jean's Florist 922-7183
110 Bet-Mar Beauty Salon 922-4403
112 Vacant
113 Best Garage 922-3037
115 Drum's Launderette coin-opr 922-9314
121 Draperies By Clara 922-4692
122★Murray Alma 922-5369
123 Vacant
CHURCH ST INTERSECTS
201 Holy Communion Luth Ch (Side Ent)
202 West Lula M Mrs
204 Page Nancy C Mrs 922-4428
212 Summey Hardware & Implement Co 922-3146
214★Henderson Glenn
218★Conner James 922-8258
219 Britton Benny W ◎ 922-5921
220 Dallas Dry Cleaners 922-3056
Land Robt L 922-3056
301 Beauchamp Herman D ◎ 922-3971
302 Boyd James N ◎ 922-3241
303 Sowell Zula M Mrs 922-3340
304 Clemmer Miles A ◎ 922-5471
305 Ratchford Mabel B Mrs ◎ 922-3808
306★Edison Charles R ◎ 922-5269
307 Mincey Carl M
309 Wooten Robt B
310 Clemmer Harold G ◎ 922-4226
311 Vacant
312 Bowen Stuart J ◎ 922-3415
313 Cloninger Oma O Mrs ◎ 922-3300
315 Hensley Ollie A Mrs ◎ 922-5517
316 Cloninger Artie M Mrs ◎
318 Vacant
319 Cloninger Ralph ◎ 922-4398
320 Anglin Monroe J 922-5302
322 Vacant
325 Crunkleton Grethel B Mrs ◎
326 Huffman Annie B Mrs ◎ 922-5855
ROBINSON INTERSECTS
401 Lambert Ada S Mrs ◎ 922-3008
402 Gaston Furn stge
404 Mike's Garage 922-3713
405 Hartman Darise A ◎ 922-4966
406★Helton Clyde 922-5360
407 Furn Stge
409 Davis J Marshall ◎ 922-7981
410 Bryant Lucille M Mrs ◎ 922-3213
413 Carrigan W Kenneth ◎ 922-3939
414 Wright Bertha R Mrs ◎ 922-3648
417 Lutz Truman V ◎ 922-4308
418 Withers Marie S Mrs ◎ 922-3740
419 Rash Mike 922-7400
421 Rhyne Arnold L ◎ 922-3151
422 Lynch Wm E Rev ◎ 922-3822
425 Clemmer Charles E ◎ 922-4485
426 Beam Robt L ◎ 922-4145
429 Carrigan Fred C ◎ 922-3445
430 Harris Ronnie M ◎ 922-7352
434 Mobley Grady J ◎ 922-3892
435 Robinson Barbara
437 Carrigan Ernest G ◎ 922-7974
438 Vacant
439★Robbins Avery L ◎ 922-8272
CARLTON BEGINS
501 Hovis Barber Shop 922-3387
502 Cloninger Carl & Sons Grocery 922-3551
504 Carolinas Electric Motors Service 922-5261
516 Gaston Baptist Church 922-7826
CAROLINE BEGINS
601★Avery Clara Mrs 922-7084
605★Gaddis Hoyte
606 Pruett Kenneth 922-5354
607★Robbins James
608 Vacant
701 Shuford Garland R 922-8296
702 Calvert Archie A ◎
703 Huckabee Marvin L
GIBBS ST INTERSECTS
TOWN LIMIT

110

GASTON WAY (MORNINGSIDE PARK) FROM E OAZARK AV NORTH AND NORTHEAST 1 EAST OF LOWER DALLAS RD

ZIP CODE 28052
P & N RY CROSSES
402 Brady Carl P ◎ 867-9544
416 Mc Gill Roy W 865-1138
426 Jones Noble Jr 864-2155
ELIZABETH CIR INTERSECTS
503 Haas James A ◎
509 Moore Charles C ◎
MORNINGSIDE DR INTERSECTS

29

GEER ST (LOWELL)—FROM 1110 N MAIN ST WEST 1 NORTH OF LINEBERGER ST

ZIP CODE 28098
608 Freimanis Zelma M Mrs 824-2604
610 Graham K W ◎
611★Dunn John
614 Stafford Judson T ◎ 824-2568
615 Rumfelt B C ◎
616 Lazenby Hubert L ◎
617★Messer Geo W 824-3271
620 Tyner Phyllis Mrs ◎ 824-2921
621 Roberts Wade A ◎ 824-3202
622 Martin Darryl
623 Faulkenbery Harvey V ◎ 824-2943

$6.00 SINGLE—POOL—TV
GOURMET BUFFET DAILY
RATES $6.00 - $9.00 - $12.00
INTERSTATE 85 and COX RD. (28052)
TELEPHONE 865-6291

Mary R. Dickinson Tax Service
Bookkeeping
Appointments Available
4009 S. York Rd. (28052) Tel. 867-7280

ABLE PLATING CO., Inc.
HARD CHROME INDUSTRIAL PLATING
1245 N. Ransom St., P.O. Box 12566, 28052 Phone 864-7416

GEER ST (L)—Contd
624 Messer Martin W 824-4190
625 Warren Ruth L ◎ 824-3819

12
GEORGETOWN DR —FROM LAUREL LA SOUTH AND EAST 1 EAST OF CHURCHILL DR

ZIP CODE 28052
1402 Gill Charles H ◎ 865-6564
1407 Watson Nat E Jr ◎ 864-3788
1410★Alford Lester E Jr 864-7086
1418 Strugar Geo H 864-8870
1421★Hembree Eug Jr ◎ 865-9281
1426 Le Master Harley S ◎ 864-1979
1429 Foster Fred P Jr ◎ 867-5225
1434★Borchardt Michl D 867-0376
1437 Vacant
1442 Knight W Dean Jr 865-5628
1443 Mc Glothlin James L ◎ 867-5164
1451 Brown Donald F 865-0655
1458 Liles Attie Belle ◎ 865-4254
1459 Coleman Arth M 864-9594
1467★Miller Wm F ◎ 867-0488
1475 Thomas R Milton Jr ◎ 867-4695
1519 Bice Prue M ◎ 865-6022
1528 Taylor Vernon R ◎ 864-4177
1531★Shular Joe D structural eng ◎ 865-1471
1539 Keaney James F ◎ 867-5472
1547 Weigel Ernest F ◎ 867-5884
1554 Painter Walter J
1601 Mc Ginnis Charles M ◎ 867-4640
1609★Lewis David N ◎ 865-6534
1617 Green James F ◎ 864-9115
1618 Norvelle John G Jr ◎ 865-2328

7
GIBBONS ST S —FROM 210 W 7TH AV SOUTHWEST 1 WEST OF S SOUTH ST

ZIP CODE 28052
808 Plemmons Paul G
809★Hall Charlie
810 Ferguson E Y Mrs
812★Hise Michl
814 Vacant
815★Garris Gladys Mrs
817 Smith Guy L ◎ 865-2480
818★Finger Wm
819 Dalton Alf B ◎ 867-7180
825★Abernathy Charles
827 Dalton Ralph ◎ 865-0838
W 8TH AV INTERSECTS
907 Owens Jacie L ◎ 865-4344
908★Worley Geo
909★Goodman Wm J
910 Carter Gladys R Mrs 864-3009
911 Camp Harry L ◎ 865-3803
912 Clemmer L A ◎
913 Traxler Lillian C Mrs ◎ 864-6562
914 Vacant
915★Smith Donald L
916 Gettys Joseph C ◎ 865-8032

24
GIBBS ST E (DALLAS)—FROM GASTON AV EAST 1 SOUTH OF E JENKINS ST

ZIP CODE 28034
101★Kindley Eliz B 922-4563
103 Welch Leroy
106 Stillwell Charles R 922-5703
108 Thompson Estelle R Mrs
110 Vacant
207 Mc Call Dollie
S COLLEGE ENDS
301 Rudisill Walter 922-5362
303 Mc Kinney Dean B
305 Green Joel R
306 Huss John R 922-8292
307 Dyke Karen P Mrs 922-7244
308 Young Rose M Mrs
309★Mosteller Bobby E 922-5949
310 Reeves John C
313★Jamison Billy R

24
GIBBS ST W (DALLAS)—FROM S COLLEGE ST NORTHWEST 3 SOUTH OF CAROLINE ST

ZIP CODE 28034
103 Childress Gary C ◎ 922-3263
108 George Edw L ◎ 922-4724
S MAPLE ENDS
201 Ratchford Lucille R Mrs 922-7181
202 Philbeck Rachel A ◎ 922-8522
205 Evans Edw ◎ 922-3713
206★Miller Charles
207★Ellis Sam ◎ 922-4344

16
GIBSON ST —FROM 2920 GOBLE ST EAST 1 NORTH OF HANOVER ST

ZIP CODE 28052
209 Chastine Ross ◎
210 Vacant

16
GILMER AV —FROM 616 CLYDE ST SOUTHEAST AND EAST

ZIP CODE 28052
NUMBERS IRREGULAR
HOUSES IN ORDER
91 Clanton David G
92 Vacant
83 Tolbert Willie S Mrs ◎ 865-4720
82 Daniels Hettie H Mrs ◎ 864-2875
84 Keller Carl T 865-0107
85 Henderson Albert C
93 Myers Otis ◎ 865-3922
94 Vacant
95 Summit Faye S Mrs 864-2393
96 Klucky Tom

JB
JIM BROCK'S
INSURANCE & REAL ESTATE AGENCY, INC.
"Gaston County's Fastest Growing Agency"
Auto—Home—Fire—Life—Health—Real Estate Sales—Property Management—Appraisals
1502 S. York Rd., P.O. Box 2242, Gastonia, N.C. (28052)
Tel. 864-6316 or 867-1161
YOUR Independent Insurance AGENT

A. B. CARTER, Inc.
OPERATING CARTER TRAVELER CO.—MILL DEVICES CO.
TEXTILE MACHINERY and SUPPLIES
Hwy. 321 South
P.O. Box 518, 28052
Tels. 865-1201 and 865-1202

McLean & Son FUNERAL DIRECTORS
MEMBER BY INVITATION NATIONAL SELECTED MORTICIANS
206 S. BROAD ST. (28052) GASTONIA'S OLDEST FUNERAL DIRECTORS DIAL 865-3451

W. D. LEE & CO., INC.
TEXTILE MACHINERY
Specialist In No. 102 Foster and No. 44 Universal Winders and Supplies
Erecting and Overhauling Winders
Also Replacement Parts for Carding Spinning and Twisting Machinery
All Work Fully Guaranteed
Westgate Industrial Center
P.O. Drawer 12157 (28052)
TELS. 867-7242 864-0346

YOUR HOME TOWN BANK
Use Citizens National for All Your Banking Requirements
THE CITIZENS NATIONAL BANK
In Gastonia — Phone 864-3451

GILMER AV—Contd
97 Foy Marvin L ◎ 865-2817
98★Parton Bill J
99 Vacant
100 Monday Henry 865-5833
101 Barnett Eunice L Mrs 864-6038
WOOD ENDS
40 Thompson Charlie C ◎ 864-5605
41★Talmer Browdus
YORK RD INTERSECTS

26
GIST ST (LOWELL)—FROM 225 REID ST EAST 1 NORTH OF S MAIN ST

ZIP CODE 28098
201 Gist Mary L Mrs 824-9629
202 Key Steven ◎ 824-3402
204 Reid Willie J Jr
208 Vacant
210 Williams Daisy S ◎ 824-3131
212★Rankin Donald
213 Adams Rachel Mrs

28
GITTENS ST (LOWELL)—FROM 721½ MARTHA AV SOUTH 1 WEST OF W MAIN ST

ZIP CODE 28098
301 Bell J K ◎
302 Swatfigure Nora M Mrs ◎ 824-3464
311 Flowers Robt D ◎ 824-1365
CAROLINE AV INTERSECTS

11
GLENN ST N —FROM 1033 HOLLAND AV NORTHWEST 2 WEST OF N RANSOM ST

ZIP CODE 28052
601 Baker Theo M ◎ 867-7108
602 Ammons Willard H ◎ 867-6261
603 Joseph Lula S Mrs ◎ 865-0983
605 Adams Henry G ◎ 867-9905
607 Tolodziecki Geo ◎
609 Mosier Jim R ◎ 864-8069
WARE AV BGINS
700 Sanderson James E ◎ 864-5395
701★Lanier Arnold D 867-8547
707 Clary James B ◎ 867-7884
708 Ledford Edna J Mrs ◎ 864-5075
710 Center Steve 867-6102
716 Galloway Troy A ◎ 864-1354
722 Hood David
728 Davis Reginald E ◎ 864-7473
734 Hutchins Gilman E ◎ 864-2172
ESSEX AV BEGINS
RIDGE BEGINS
DILLING BEGINS
OAKWOOD BEGINS

19
GLENRAVEN AV —FROM DAVIS PARK RD EAST 1 SOUTH OF RICHLAND AV

ZIP CODE 28052
2143 Stockton Mike W ◎ 864-0650
2200 Dickinson Mary R Mrs ◎
2201 Lucas J L ◎ 865-9383
2208 Calhoun Randy ◎
2211 Putman Clarence E ◎
2216 Palmer Glenn H ◎ 865-5598
2219 Whitlock Verlon M 865-7898
2227 Hargett Jerry R ◎ 864-6679
2232★Black W J ◎ 865-4843
2235 Jones James R Jr ◎ 864-5177
2236 Parlier D H 864-8666
2240 Mullinax Charles A ◎ 864-1286
2243 Green Alf J ◎ 864-9098
2246 Rawlings W H Jr ◎

122
GLENWOOD DR —FROM WILKINSON BLVD SOUTH 1 EAST OF E CLUB CIRCLE DR

ZIP CODE 28052
2221★Welch Tony S 865-3030
2223 Brothers James L ◎ 864-0314

16
GOBLE ST —FROM 2527 S PROPST ST SOUTHEAST 1 SOUTH OF KENNEDY ST

ZIP CODE 28052
2603 Coleman Frank E ◎ 865-5650
2607 Wells Baxter C ◎ 864-7578
2615 Vacant
2630 Stamey Dave S ◎ 864-3541
2634 Vacant
2637★Norton P L
2638 Hill Marion D ◎ 867-7611
2641 Miller Margt N ◎ 864-2586
BIRCHFIELD LA BEGINS
2704 Parker Carl
2705★Hayes Milton F
2706★Panther W A
2708½ Vacant
2710 Welch Marshall B ◎ 865-2067
2712 Harvell Boyce M 865-3260
2714 Mason Cora C Mrs ◎ 864-1649
2716 Haney Johnny W ◎ 865-7337
2723 Frye B Frank
2724 Smith James G 864-0825
MIDWAY INTERSECTS
2801 No Return
2802 Moody Clara S Mrs ◎ 864-8911
2805 Holiness Church Of God
2808 Moody John E ◎ 864-5143
2809 Moody C Ralph ◎ 865-3324
2809½ Brooks Ernest 864-0580
2816 Crisp Candace B Mrs ◎ 864-7917
2817 Ballew Berlin L ◎ 865-8592
2820 Jenkins Shirley S Mrs ◎ 864-1748

VOLKSWAGEN OF GASTONIA, Inc.
SALES SERVICE
Phone 864-6746
2119 Wilkinson Blvd. (28052)

T. Q. HOWE'S GARAGE INC.
WRECKER SERVICE ESTABLISHED 1920
General Auto Repairing-Truck and Tractor-Wheel Aligning-Battery Service
107 E. 8th AVE., 28052 PHONE 865-1361

Gaston Memorial Park & Mausoleums

1200 S. NEW HOPE RD. OPPOSITE N.C. ORTHOPEDIC HOSPITAL (28052)
WESTVIEW GARDENS, EDGEWOOD RD., BESSEMER CITY, N.C.
PHONES 865-9521 and 867-6441

GOBLE ST—Contd
2823 Bruce Ray H ◎
2824 Crisp Floyd O ◎ 865-8738
2827 Bruce Edgar D ◎ 864-7525
2828 Vacant
2902 Gibson Jack C ◎
2903 Bethany Baptist Church 865-5645
2917 Thomas Troy E Rev 864-9116
2918 Gibson Carl M ◎ 865-4709
3002 Trimnal Jerry L ◎
GIBSON INTERSECTS
3008 Haney Joseph M 867-5407
3009 Daniels Juanita K Mrs ◎
3024 Mullinax Margie B Mrs ◎ 864-2779
3032 Ricks Fred
3040 Christenberry Mack G ◎ 864-7168
HUFFMAN RD INTERSECTS
3202★Dellinger C B
3204 Taylor Nora F Mrs 865-9279
3206 Messer Jeannette
3208 Phillips Gertrude M Mrs ◎ 865-8129
3302 Robinson Nellie P Mrs
3304 Costner Irene E Mrs ◎ 864-1485
3310 Phillips David A ◎ 865-7351
3311 Hall Johnny R ◎ 864-8024
3314 Goins John ◎ 864-5169
3315 Costner Nina F Mrs ◎ 867-9956
3316 Mosely James S ◎ 867-0926
3320★Mc Swain Vernie Mrs 867-0885
3321 Pennington Mamie K Mrs ◎ 864-7332
3322 Sprott Alice
3323 Cody Moena C Mrs ◎ 867-6752
3324 Jackson Glover J ◎
3327★Parton David L
3329 Taylor Geo 864-4031
3333★Bancom H W
3335 Baumgarner J B
3336 Glaze Flurida E Mrs ◎ 864-4750
3337 Goins Clifford B ◎ 864-8257
3338 Funderburk Dean ◎
3339 Yelton Elijah A ◎
3340★Parton Wm J

14

GOLF COURSE DR —FROM 647 12TH AV SOUTHWEST 1 WEST OF UNION RD

ZIP CODE 28052
STEVENS INTERSECTS
1204 Hamilton Robt D ◎ 864-2728
1208 Mc Creight Carlos R Jr ◎
1212★Sprott Wm G Jr ◎
1213 Nichols Foy W ◎ 867-4253
1216 Loweng Carolyn
1219 Arledge Earl F ◎ 865-9991
1220 Kuykendall Michl L 867-0028
1223 Baucom Everett L ◎ 865-3096
1224 Beam John P ◎ 867-7703
1228 Cloninger Ronald G
1229 Kuykendall Duren W ◎ 864-7587
1232 Byrum Wm E ◎
1235 Nivens Geraldine P Mrs ◎ 867-6008
1236 Vacant
1239 Jackson Stephen P ◎ 865-2093
1240 Jenkins Robt R 865-6812
1247 Cable Warren G ◎ 865-0688
1259 Harris Joe N ◎ 867-8669
1262 Gault Isaac K ◎
1263 Dover Adries E
STEVENS INTERSECTS
1335 Stroupe Geo H
end City Maintenance Shop 864-3211

23

GRACE ST N —FROM 402 W LINCOLN AV NORTH 1 WEST OF MORAN ST

ZIP CODE 28052
605 Honey Hole Private Club recreation
607 Burris Jessie B
609★Baxter Marie
611 Adams Fannie F Mrs
613 Burris Sammie 864-5370
ALLISON AV INTERSECTS

13

GRAHAM RD —FROM 511 BESSEMER CITY RD SOUTHWEST (AND NORTH EAST ½ BLK) 1 WEST OF BLACK ST

ZIP CODE 28052
1902 Badger Charles R Jr ◎ 865-3028
1903 Vacant
1904 Roberts Rickey D 867-8203
1905 Crenshaw Jerry L ◎
1906★Hill Charles 867-7670
1908 Teague Robt L ◎
1909 Young Mildred C Mrs
1910 Vacant
1912 Williams Saml K ◎ 865-0890
1913 Simmons Ann S Mrs ◎ 865-4204
1914 Puckett Lester S ◎ 865-5117
1915 Raby Vieva P Mrs
1916 Gaston Gear & Roller Co Inc mach 865-2271
Mc Kenzie James E ◎ 865-0904
1918 Cunningham Walter ◎ 865-2782
1922★Allen James 864-4707
BESSEMER CITY RD INTERSECTS
OLIVER INTERSECTS

13

GRAHAM ST —FROM TINY AV NORTH 1 EAST OF MYRTLE SCHOOL RD

ZIP CODE 28052
201 Couick Callie W ◎
202 Bailey Carl A ◎ 864-6064
203 Mixon Ronald L 864-3756
204 Vacant
205 Ballard Jack H ◎ 865-5791
207 Price Raymond L ◎ 865-4226
209★Wray James R ◎ 864-7077
210 Carpenter Reese E ◎ 865-2515
211 Beal Jacob H ◎ 864-2300
213 Gregg James M ◎ 864-6117
Ammons Jasper S 864-7077

GASTONIA FIRE EXTINGUISHER CO. INC.
A COMPLETE LINE OF DRY AND CHEMICAL FIRE EXTINGUISHERS
Hand Portables
Wheeled Units—Marine
Stationary Units
Automatic Restaurant Systems
Kings Mountain Hwy. (Hwy. 29) P.O. Box 71 (28052)
Tels. 867-7990 and 867-8981

CITY LUMBER CO.
Serving Gastonia Since 1920
"From the Foundation to the Roof"
733-39 N. Marietta St., P.O. Box 838, 28052
Tel. 867-7208

Oscar Doster Realtor
REALTOR
SALES—RENTALS—APPRAISALS
"Key To Your Real Estate Needs"
TELS.
Sales: 864-3431
Rentals: 867-4456
428 W. Franklin Blvd. 28052

GARRISON GENERAL HOSPITAL Inc.
IRMA L. MARTIN, Director
Visitors Welcome - 10:30 A.M., 11:30 A.M., 2:30 P.M. - 4:30 P.M., 7:00 P.M., 8:00 P.M.
210 S. YORK ST. (28052)
TELS. 865-1277; 865-1278
867-9256
NURSES' DORMITORY

BUICK
LYTLE Buick INC.
OPEL
327 EAST FRANKLIN BLVD., P.O. BOX 957 (28052)
TEL. 865-2388

GRAHAM ST—Contd
TWIN AV INTERSECTS
302 Huggins James R ◎ 864-9703
303 Reardon Wm J 865-7290
304 Wallace W Broadus ◎ 865-5333
307★Swick Johnny
308 Valentine James B ◎ 864-2303
309 Lunsford Michl 865-5523
310 Bennett Evelyn M Mrs ◎ 865-0717
314 Caldwell Charles W ◎ 864-6262

8
GRANITE AV E —FROM 525 N HARDY ST EAST 1 NORTH OF E WALNUT AV

ZIP CODE 28052
127 Byers Robert 865-8157
OAKLAND INTERSECTS
206 Vacant

23
GRANITE AV W —FROM 500 N FALLS ST WEST 1 NORTH OF W WALNUT AV

ZIP CODE 28052
201 Spencer Dulcina A Mrs ◎ 867-6134
202 Price Henry H 865-9977
203 Robinson Jefferson R ◎ 865-4005
204 Robinson Audrey ◎ 865-1433
205 Adams John B ◎ 867-6435
206 Mc Clee Maggie S Mrs ◎ 867-0629
208 Neely Ruth ◎ 865-5691
209 Lineberger Anna H Mrs ◎
210 Gore Luther W ◎ 864-8964
212 Jones Ollie Mrs ◎ 867-5425
213 Vacant
214 Enloe Gertrude O Mrs ◎ 864-6324
215 Love Tommy L ◎ 867-6631
216 Costner Beatrice M Mrs ◎ 864-4728
YORK INTERSECTS
NOT OPEN

5
BOYCE INTERSECTS
502 Garvin Raymond E
504★Cox James 865-7801
FORD'S AL BEGINS
506★Rodden Wm
508 Osborne Odell ◎ 864-5190
611 Rhyne Kathleen M Mrs 865-9748
613 Miller Geneva
614★Wilson Kathy 864-4928
615★Patterson Robt
616 Byrd Henry 865-9835
617★Ratchford Hubert L
618★Adams Edw
619 Vacant
621 Erwin A C 865-2423
PRYOR INTERSECTS
711 Cuthbertson Sarah G Mrs ◎ 865-8969
712 Adams Nathl ◎
716 Vacant

13
GRANT ST N —FROM 1800 OVERMAN AV NORTH 1 WEST OF N GRAY ST

ZIP CODE 28052
103 Black Ephraim J ◎ 865-0007
105 Dill Alvin D ◎ 867-7306
107★Townsend Robt ◎ 864-1657
109 Owen Aaron W 864-7533

13
GRANT ST S —FROM 1800 OVERMAN AV SOUTH 1 WEST OF S YATES ST

ZIP CODE 28052

18
GRAY AV S (RANLO)—FROM SPENCER MOUNTAIN RD NORTH 1 NORTHEAST OF REX AV

ZIP CODE 28052
1 Hughes Geo F ◎ 824-3710
SPENCER AV ENDS
2 Vacant
5 Warren James L ◎ 824-3077
7 Mc Carter Church ◎ 824-1008
10 Layel J Ray ◎ 824-2377
12 Price David Jr ◎ 824-1010
14 Fowler Harold ◎ 824-3441
15 Tate Bill C ◎ 824-1602
CENTRAL AV INTERSECTS
DELLINGER AV BEGINS

27
GRAY ST (LOWELL) —CHANGED TO PEACHTREE TR

13
GRAY ST N —FROM 1700 OVERMAN AV NORTH 1 WEST OF YATES ST

ZIP CODE 28052
101 Martin Oleta M Mrs
106 Vacant
108 Ball Charles L ◎
109 White Bill 864-8858
110 Vacant
112 Caudell Hildred Mrs
SCHOOL INTERSECTS

13
GRAY ST S —FROM 1700 OVERMAN AV SOUTH

ZIP CODE 28052
103 Tritt Wm H ◎ 865-0306

17
FRANKLIN BLVD INTERSECTS
2D AV INTERSECTS
401 Bryson's Superette 867-9137
403 Laughridge Leona F Mrs ◎

DOCK LEAZER'S AUTO ELECTRIC
SCIENTIFIC MOTOR TUNE-UP
ALLEN TUNE-UP SCOPE
GENERATORS
CARBURETORS
STARTERS
GENERAL REPAIR
DIAL 864-2561
1031 GASTON AV. (28052)

TEXTILES-INCORPORATED
THREADS-INCORPORATED
GASTONIA, NORTH CAROLINA

WILSON TRANSFER COMPANY, Inc.
"Superior Service Since 1916"
COTTON AND TEXTILE WASTE
Serving: Mississippi - The Carolinas - Georgia - Tenn. - Va. - Alabama
712 W. Airline Av. 28052—Tel. 867-6308 Charlotte, N.C.—Tel. 825-2090

S GRAY ST—Contd
405 Leagan Flora C Mrs ◎ 865-3047
406 Black Forrest H 865-0158
407 Watson Louis V
413 Prince Jack L
501 Grindle Edward H
502 Cloninger Donna B
503 Prince Homer H ◎ 864-8578
504 Messer Ervin O ◎
505 Bolding James E 865-5656
506★Cochrane Gary Jr 867-4160
4TH AV INTERSECTS
508 Parrish Boyd ◎ 864-0028
509 Styers Delia H Mrs ◎ 865-1034
510 Coxey Roy J 865-4734
511 Hibberts Sudie P Mrs
512 Vacant
514 Pruitt Terry 864-8136
5TH AV INTERSECTS

112

GRAYSTONE DR —FROM INTERSECTION OF E 6TH AV AND LAUREL LA EAST 1 NORTH OF E GARRISON BLVD

ZIP CODE 28052
1204 Ferris Coy J ◎ 865-2513
1214 Farish Lawrence B Jr ◎ 865-3244
1215 Smith Jack M ◎ 865-0297
1220 Wheeler E Lloyd ◎ 865-3258
1225 Riddle Harry D ◎ 865-3805
1228★Coates John W ◎ 864-1295
KEMSWICK CIR BEGINS

21

GREEN AV —FROM 1723 W DAVIDSON AV WEST 1 NORTH OF HUNSINGER AV

ZIP CODE 28052
1405 Land Phyllis H Mrs ◎ 864-0912
1409 Bradley Wallace C ◎ 864-3310
1410 Putnam Gene ◎
1411 Mc Craney Evelyn D Mrs ◎ 864-6221
1414 Robinson Roy L ◎ 867-4355
BAKER BLVD INTERSECTS

122

GREEN DR —FROM 1906 WILKINSON BLVD NORTH 1 EAST OF FAIRWAY LA

ZIP CODE 28052
111 Cochran Troy P ◎ 864-9715
112 Stroup Hi-Fi Center 865-3822
113 Miller Lloyd W ◎ 865-3870
117 Smith Virsa M Mrs ◎ 865-5019
118 Bradshaw Lloyd H ◎ 865-0918
119 Rice Otho F ◎ 865-5549
120 Bradshaw Zora ◎ 865-4307
122 Blankenship T A ◎ 865-1622
123 Rose Charles F Jr ◎ 865-4117
128 Sisk James R ◎ 867-9692

E CLUB CIRCLE DR INTERSECTS

13

GREEN ST —FROM JENKINS RD NORTHWEST 1 NORTH OF BROWN ST

ZIP CODE 28052

24

GREEN BROOK DR (DALLAS)—FROM 600 NORTH ST NORTHEAST

ZIP CODE 28034
606 Crisp Jerry R ◎ 922-4687
607 Queen Alf ◎ 922-4268
608 Carrigan Joel W ◎ 922-4408
610 Maxwell P J ◎ 922-5314

8

GREEN CIRCLE DR —FROM 425 DAVIDSON AV NORTH 1 EAST OF BROAD ST

ZIP CODE 28052
901 King Clemon F ◎ 864-5655
909 Mc Ginnis Robt B
913 Propst Ralph H ◎ 867-6894
917 Coleman Alvin B ◎ 867-7820
921 Davis Grady L ◎ 865-0678
925 Johnson Maude ◎ 867-4890
927 Eldridge Buford ◎ 864-4802
931 Bowlin Jack ◎ 864-4098
937 Patterson Mark ◎ 865-9645
943 Loudermilk Harold ◎ 867-5170
997 Thrower Hubert F Jr ◎ 865-3365
CENTER INTERSECTS
1000 Dinkle Ray ◎ 864-8292
Headrick Fredk
1001 Phillips Gridy E ◎ 865-7078
1002 Cope Kenneth L
1007 Taylor Donald R 867-6697
1019 Turner J D ◎ 867-9511
1020 Robertson Homer L ◎ 864-8595
1021 Crook Ralph E ◎ 867-7390
1022 Skelton John H Rev ◎ 864-4882
1023 Taylor James H ◎ 864-6357
1028★Burger Lloyd N ◎ 864-9780
1029 Jolly Frank ◎ 864-6486
1032★Cupples Howard L ◎ 864-5259
1033 Huffstetler Kathleen B Mrs ◎ 865-5392
1038★Jackson Wm T Rev ◎ 867-1194
1042 Hicks Eric
1043 Sellers Dolores H Mrs ◎ 864-6061
1100 Stewart Franklin H ◎
1107 Ryan Robt L Jr ◎ 867-9582
1119 Mc Carroll Oscar ◎ 865-5340
1123 Lasater Joseph M ◎ 864-1623
1125★Chestine Steph M
1128★Motta Isabella Mrs ◎ 865-4794
1134 Kernea Jack W ◎ 864-8030
1135 Rowland Robt J ◎ 865-5720
1141 Goins Ricky
1142 Huggins James L Jr ◎ 865-6574
1147 Keener David D Jr ◎ 867-9698

Kelly Clemmer Construction Co.
Office - 409 W. Main St. P.O. Box 541
Dallas, N.C. (28034)
Phone 922-4562

DRUGS
BROWN MEDLIN
DRUG STORE
1514 S. YORK ST. 28052
TEL. 867-6356
We Deliver

GASTONIA UNITED OIL CO., Inc.
OIL AMOCO PRODUCTS—FUEL OIL DELIVERY
2766 E. Ozark Ave., P.O. Drawer 68, 28052 Tel. 824-3561

GREEN CIRCLE DR—Contd
1151 Mc Farland Phillip B ◎ 865-8416
MIDWAY DR BEGINS
1202 Mc Donald F J
1209 Austin Ruben ◎ 864-3145
1215 Keziah Geo W ◎ 864-3920
1216 Williams Larry M ◎ 867-4535
1221 Vacant
1224 Paysour Edith R Mrs ◎ 867-7497
1225 Thomas Talmadge R ◎ 864-2865
1329★Eller Charles R ◎
1335★Chitwood Herman P ◎
1401★Gravee Floyd T ◎ 865-5858
1411★Conner Dorothy Mrs ◎
1414★Lavender James F ◎ 864-5802
1417★Hoyle Tommy ◎ 867-0820
1420★Feaster Maxine L ◎ 864-3017
1426★Smith Robt L ◎ 865-9755
1429★Lane Jackie L ◎ 865-6039
1435★Curry John A ◎ 864-8698
1441★Sweet Hollis R ◎
1444★Meeks Clinzo ◎ 864-8611
1447★Francis Roger D ◎
1450★Edwards Carmen R ◎
1506★Glenn Eliz B Mrs ◎ 867-4228
1512★Pulliam Harold W ◎ 864-2137
1515★Davidson Richd L ◎
1521★Carroll Charles E ◎ 867-0645
1539★Gardin James A ◎
1563★Rogers Genevieve E ◎ 864-1619
PARKVIEW DR ENDS

122
GREENFIELD ST —A CONTINUATION OF W CLUB CIR

ZIP CODE 28052

22
GREENLEAF DR (ROLLINGWOOD) FROM 1413 RIDGEWOOD DR NORTH

ZIP CODE 28052
2100 Gray Richd A ◎ 864-5829
2110 Stroman Richd W ◎ 865-7728
2120 Gilley Fredk ◎
2130 Rowe John T ◎ 867-7983
2131 Schwartz John J ◎ 865-0445
2140★Buchanan David N ◎ 864-7265
2141★Brown Robt M ◎ 865-0945
2150 Waldrop John W Jr ◎ 867-6019
2151 Parker Wm B ◎ 864-0835
2160★Navey C Danny ◎ 867-5949
2161 Johnson Dwight H ◎ 865-5684
2170 Whitaker Ray E ◎ 865-5379
2171★Mc Intyre Wm ◎ 865-5374

14
GREENVIEW DR —FROM ROLLING MEADOW LA SOUTH 1 EAST OF EFIRD ST

ZIP CODE 28052
1601 Hooks James D ◎ 867-5253
1612★Lineberger Fred 864-9509
1613★Brackett Barbara J
1614★Plummer Charles 867-8606
1617★Hartley Clayton 865-3117
1619 Stiles Joyce A
1620 Vacant
1624 Goyette Michl
1625 Vacant
1628 Model Apt
1630★Abernathy Donna
1632★Mc Kinney Ferrol 864-6032
1633 Ruddock Sue A 867-8708
1634★Camp Eleanor G 867-0505
1637★Boyd David
1639★Owen Harold W
1642★Craig Wm T 867-0780
1643★Stowe Grier W
1645 Vacant
1648★Adams Robt L
1649 Vacant
1657 Montieth James D 864-5203
1661 Lunsford Donald O 867-8977
1665 Fink Wayne E 867-8927
1667★Thomas Michl W 865-4904
1671★Hager Debbie 867-8482
1672★Jordan Danny J 867-4708
1675★Barnett Ronald 867-1669
1677★Withers Teresa
1678 Community Building
1679★Henkle Ralph W 865-1790
1682★Dean Jeffery R 865-7430
1684★Mize Roger C 864-8850
1686★Jones Frances Mrs
1690★Welch Florence
1700★Klingman Ervin
1701★Chapman Bennie S
1704★Sansing James H Jr 865-5815
1705★Alexander Charles L 867-0647
1706★Lang Brenda L Mrs 864-2275
1707★Angley Mary E Mrs 865-2705
1708★Pruitt Mitzie
1711 Southwyn Apartments 865-6389
★Barrow Travis 865-6389
1713★Czerniawsky Pieter
1714★Tatham James 865-7514
1716★Hayes Kay 865-7388
1718★Ray Carl B 867-8128
1719★Atwood Alan C 867-7287
1721★Carpenter Joel D 867-8767
1722★Watts Ronald
1724★Parsons J Hershel 867-8866
1725★Lake David H 867-1303
1726★Barnes Doug E 864-4046
1727★Hayes Floyd L 867-0123
1730★Arruza James
1732★Morgan Jerry P 864-0124
1734★Perkins Bobby E 865-7125
1738★Mc Carter Hubert
1742★Wright John M

Craig Realty & Development Co.
RESIDENTIAL—BUSINESS—SALES—RENTALS
Stanley, N.C. (28164) Tel. 827-3265
Stanley-Mt. Holly Rd., P.O. Box 308
REALTOR®

Nixon Exterminating Company
"Experienced Since 1945"
214 S. Columbia St. (28052) Telephone 864-4303

PROVIDENT
LIFE AND ACCIDENT
Insurance Company
ALL FORMS OF GROUP INSURANCE
316 S. Marietta St., P.O. Box 2048, 28052 Tel. 864-5775

GRAY INDUSTRIAL STEAM, LTD.
Industrial Steam and Heating Supplies - Boilers - Pumps - Automatic Steam Plant
BOILERS
855 N. Marietta St.
P.O. Box 3997, Akers Station (28052)
SALES and SERVICE
Tels. 865-3565 and 864-8346

9

GREENWICH TER —FROM 919 S OVERHILL ST EAST 1 NORTH OF ASHTON AV

ZIP CODE 28052
1109 Bone Charles ◎
1110 Herman Warren G ◎ 865-7973
1113★Green Jerry ◎
1114 Vacant

29

GREER ST (LOWELL)—CHANGED TO GEER ST (LOWELL)

16

GRIER ST —FROM OLD YORK RD SOUTH 1 WEST OF LITTLE MOUNTAIN RD

ZIP CODE 28052
4209 Vacant
4210 Ferguson Clarence 864-9501
4213 Parham Addie B Mrs ◎ 865-2857
4214 Boone Carolyn 864-6857
4217 Barnes Robert N ◎ 864-6401
4218 Ferguson Ola M Mrs ◎ 864-7577
4221★Bates Maggie M Mrs 865-4120
4225★Jordon Geraldine
4228 Skipper Jessie D Mrs ◎ 865-4770
4229 Vacant
4233 Shuler Albert ◎ 865-5373
4303 Huffstetler J Stacy ◎ 865-3779
4309 Hinton Louise Mrs
4313 Gibby Nettie M Mrs ◎ 865-2182
4314 Walls Franklin D ◎ 865-0690
4317 Boone Wm D ◎ 864-9058
4318 Rowland Lois D Mrs ◎ 865-2065
4320★Reeder Carroll
4321 Anderson W Pearlie ◎ 867-9865
4325 Garrett James D ◎
4329 Ritch J Alvin ◎ 865-3979
4330 Ritch Jack E ◎ 864-5004
4331 Ritch Wm C ◎
4333 A & W Camper Co 865-3979
4334 Parham Samuel L ◎ 864-4605
4337 Maxwell Glenn
4338★Johnson Larry A
4405★Webb Taylor N ◎
4409 Crawford Elmer C ◎ 864-8427
4410★Long Saml L
4413 Spivey Willie H ◎
4414 Moody D Marshal ◎ 864-1728
4416 Huntsinger Grady L ◎
4417 Walker Wesley A ◎ 864-1924
TELEGRAPH DR INTERSECTS
4503 Lane Bill E ◎ 865-3778
4507 Ammons Dennis A ◎ 864-0929
4511 Boone L N ◎
4515 Postell J C
HOMESTEAD DR INTERSECTS
4608★Parker Ra" M ◎
4611★Wilson Carl F ◎ 865-0298
4612★Kuykendall Jerry N ◎ 864-9277
4613★Jaronik Donald R ◎
4614★Kelly Robt L
4615★Ledford Kenneth W
4617★Sahms Marvin J Jr ◎
4618★Neely Carl T ◎ 864-5300
4620★Reed E G
PLAZA RD BEGINS
4701★Farrar R
4702★Harbin C Lee
4703★Meeks Wm H ◎ 867-8474
4705★Costner Ralph ◎
4707★Barrett Kenneth E ◎ 867-4987
4708★Walker Jim H ◎
4710★Yelton Fred E ◎ 867-1910
4711 Vacant (3 Hses 4711-14)
APRIL DR INTERSECTS

18

GRISSOM ST —FROM 4001 OLD YORK RD SOUTHEAST

ZIP CODE 28052
4105 York Road Church Of God 867-8146
4109★Tracy Gary R 864-8159
4113★Grier Julius D Mrs
4117★Barnes Wm R ◎ 864-4189
4121★Grayson Hattie Mrs ◎ 865-0660
4122★Lemmons Gordon
4125★Harris Marshall P
4127★Lapish David D 865-2730
4129★Mc Bee Fred
4131★Mc Bee Danny ◎
4133★Mc Bee Bob ◎
4202★Wallace Hugh E ◎ 864-1581
4209★Long Kenneth ◎
4210★Smith Bob ◎
4211★Long Fred S Mrs ◎ 864-3792
4215★Smith Wallace G ◎
4218 Barker Reno ◎ 865-7373
4220★Smith David W ◎ 865-5922
4225★Kirksey Paula
4226★Williamson Truman ◎
KICKAPOO AV ENDS

4

GROVE ST —FROM 1412 CEDAR AV NORTHWEST TO BEY P&N RY

ZIP CODE 28052
400 Cole Helen 864-6933
401★Hilberts Larry
402 Mc Clure Betty
403 Cloninger Jack 864-1402
404 Reed Jerry L 867-6516
405 Moxley Herman T 865-5647
407★Davis Wm G 864-3988
408 Styles Elbert E
409★Mc Knight Frances Mrs 867-8722
P&N RY CROSSES

Sherrill Industries, Inc.
SPECIALIZING IN PRECISION LOOM PARTS
Plant: Dallas — Cherryville Hwy. (Hwy. 277), Dallas, N.C.
P.O. Box 578, Gastonia, N.C., 28052
Tel. 922-7871

Carolina Florist And Gifts, Inc.
"Your Extra Touch Florist"
508 S. York St., P.O. Box 1543 (28052)
Tel. 865-1218

SMITH CHEVROLET CO., Inc.
KEEPING YOU FIRST
CHEVROLET
KEEPS US FIRST
438 W. Franklin Blvd. 28052
Phone 864-8301

ERNEST Q. PETREY INC.
ALL FORMS OF INSURANCE
Tel. 864-5474
823 E. Franklin Blvd. (28052)
your agent & friend

SUMMEY BUILDING SUPPLY INC.
COMPLETE LINE OF BUILDING SUPPLIES
AUTHORIZED FABRICATORS OF ROOF TRUSSES — Manufacturers of Modular Living Units
Dallas, N.C. (28034) Tel. 922-7886
1000 Philadelphia Church Road
Charlotte, N.C. Direct Line Tel. 825-3491

25

GROVE ST (LOWELL)—FROM E 1ST ST SOUTHEAST

ZIP CODE 28098
202 Rice's 76 Serv Sta 824-9112
HIGH BEGINS
305 Stilwell James A ◎ 824-3170
309 Council Lillie H Mrs ◎ 824-1867
BRIDGE BEGINS
401 Watts Mary Mrs ◎
409 Capps Gene W ◎ 824-3993
411 Roach Annie H Mrs ◎ 824-3597
OAK BEGINS
501 Lane Ewell C ◎
INTERSTATE 85 INTERSECTS

26

614 Lowry Polly W Mrs ◎ 824-4124
ROBINSON AV BEGINS
700 Sprouse Ben F ◎ 824-3282
704 Duchess Beauty Shop 824-1050
Ashe Aggie P Mrs ◎ 824-1050
708 Mc Curry Broadus C ◎ 824-1145
720 Cox James C ◎ 824-3886
726 Sandifer Eliz M ◎ 824-1271
726a Carter Kenneth W 824-3208
729 Warren Ernest M ◎ 824-4494
800 Summerlin Clyde A ◎ 824-2336
812 Lineberger Robt E ◎ 824-3706
816 Milliken Charles
818 Mc Crary Harley A ◎ 824-2172
820 Hudspeth Nan J Mrs ◎ 824-3375
821 Vacant
824 Poole Doug ◎ 824-9682
826 Mike Hensley (Stge)
WILKINSON BLVD INTERSECTS

10

GROVER ST N —FROM OZARK AV NORTHWEST 1 EAST OF MC FARLAND ST

ZIP CODE 28052
302 Vacant
401 Groves Thread Co Inc 865-1231
Groves Cotton Co brokers 864-3449
Groves Thread Co (Cotton Division) 864-3449
P & N RY CROSSES
CEDAR AV INTERSECTS
402 Prince Ralph
404 Rhyne Lucius ◎ 867-6611
ELM AV INTERSECTS
504★Ramey Ann Mrs
506 Rush Emmett L Rev 865-0487
508 Garner Claude A 864-8830
GUM INTERSECTS
601 Price J Clarence ◎ 865-4469
605 Mc Swain Geo S ◎ 865-4484
606 Boyd James A ◎ 864-5048
607 Bradley Vester C 864-8103
608 Isenhour John P ◎ 865-5609
HEMLOCK INTERSECTS
705 Jenkins Fletcher J ◎ 864-4748
706 Isenhour John S ◎ 867-7557
707 Carver Daisy L Mrs ◎ 864-4497
708 Goodson Maurice L ◎ 865-8665
710 Keever Edna B ◎ 865-3727
711 Poarch John L ◎ 864-2390
STOWE ENDS
712 Painter Frank T ◎ 865-0217
713 Vacant
714 Jenkins David L ◎ 865-6352
715★Ghautt Faye Mrs 867-0168
716 Ford Ralph L ◎
717 Cutshaw Brenda F
718 Bradshaw Lawrence R ◎ 864-0640
720 Groves Community Center 867-6781
730 Fish Clarence I ◎ 865-0964
740 Hudson Lillie Mrs ◎ 865-2998

24

GROVES ST S (DALLAS)—FROM W ROBINSON ST SOUTH 1 WEST OF S GASTON ST

ZIP CODE 28034
404 Lineberger Clyde C
405 Campbell Paul 922-7051
407 Kirkland Willard ◎ 922-3676
408 Kendrick Robt W Jr ◎ 922-4491
410 Mc Caskill Thos E ◎ 922-4540
412 Wiggins Lanny ◎
414 Carpenter Pless ◎
500 Belcher John E ◎ 922-4566
501 Anderson Jerry C
503 Sherbert Don R
505 Brown Ronnie
507 Deese Walter E ◎ 922-8290
509 Addington Lois A
511 Young George L ◎
513 Bollinger Parks N ◎ 922-3317
Ginger's Beauty Shop 922-3317
W CAROLINE INTERSECTS
603 Bradley Annie R 922-4413
605 Christopher Geo P
607 Stone Robt S 922-5105

10

GUM ST E —FROM 600 PEAR ST EAST (AND WEST ½ BLK) 1 NORTH OF ELM ST

ZIP CODE 28052
1616 Barnes Harrison R ◎ 864-4875
1617★Towery Robt
1618 Robinson Biddie E Mrs ◎ 864-3371
1619 Hendrix Geo W ◎ 865-5878
1621★Gibson Mary F Mrs
1622 Black Grier H Jr ◎
1623 Sutton Curtis 865-8308
PEAR INTERSECTS
1726 Watson Mary M Mrs ◎ 865-1978
MC FARLAND BEGINS
1810 Heafner Audrey T Mrs ◎ 865-8730
1812★Bates Jack
1816 Vacant

Lowie Ice & Fuel Company
Burner Service
Ice—Fuel Oil—Gasoline
Motor Oil
EXXON
heating oil
Ice Chests - Water Coolers - Ice Cream Freezers
Tel. 824-4611
2306 Lowell Rd., P.O. Box 62 (Ranlo Br.) 28052

SISK FUNERAL HOME
730 Gastonia Highway
Bessemer City, N.C. 28016
TELEPHONE 629-2255

NEW CONSTRUCTION—COMMERCIAL and RESIDENTIAL
JAMES E. FULGHUM
GENERAL CONTRACTOR
1103½ S. MARIETTA ST., 28052 PHONES: OFFICE 864-8071—RES. 825-5594

E GUM ST—Contd
1818★Ellis Russell Jr
GROVER INTERSECTS
1902 Stowe Bertie ◎ 867-7565
1904 Clanton Blair J ◎ 867-7575
1905★Watson J B 867-5256
1906 Benton Knox
1907★Radford W Carl ◎ 865-3045
1908 Bradshaw J Frank ◎ 865-8193
1910 Oliver Lloyd W ◎
1912 Keever Dowd D ◎
IDA INTERSECTS

5

GUY ST N —FROM 705 W ALLISON AV SOUTH 4 WEST OF N CHESTER ST

ZIP CODE 28052

13

HALLMARK DR —FROM 3022 CRESCENT LA NORTH 1 WEST OF CANTERBURY CT

ZIP CODE 28052
905 Lovingood Ronnie B ◎ 864-3325
906 Griggs Steve ◎ 864-6062
911 Kee Fred W ◎ 865-0548
912 Nichols Hubert C ◎ 864-5862
917 Sadler Edw D 865-9232
918 Adair Thos J ◎ 865-6935
923★Costner Charles W ◎ 867-6191
924 Nelson Wm C ◎
929 Queen Albert D ◎ 864-5364
930 Mc Quitter Richd ◎ 865-4642
935 Froneberger Collins A ◎
936 Collins Fred ◎ 864-1294
941 Sosebee Bobby R ◎ 864-5232
942 Rhyne Johnnie F 865-7054
947 Quick Thos F ◎ 865-0059
950 Ellington Evelyn M ◎ 864-0106
953 Thompson Gerald D ◎ 864-7356
959 Kenion Mary Mrs ◎ 865-1672
965 Elder Saml W ◎ 864-7165
975 Matthews Wm A ◎ 864-1708
KNOLLWOOD DR INTERSECTS

17

HAM ST —SEE SHERMAN ST

4

HAMME LA —FROM 2307 MODENA ST WEST

ZIP CODE 28052
1000 Long Geo H pntr ◎ 865-0923
1001 Self Mary M Mrs 864-6607
1009 Gray J D ◎ 865-7201

17

HAMPTON ST S —FROM 1801 MC FARLAND AV SOUTH 1 WEST OF S WASHINGTON ST

ZIP CODE 28052
400 Carpenter Darius R ◎ 864-7144
401 Mauney Lucy S Mrs 864-7574
402 Black Raymond K ◎
403 Norris M T 864-0833
405 Laye Doris R
406 Fredell Floyd T ◎ 864-1870
408★Miller Dolores
409 Robbins Claude D ◎ 865-1591
SHERMAN BEGINS
501 Parkdale Baptist Mission 865-4081
506 Watts Thos E ◎ 865-3590
511 Camby Mildred B Mrs ◎ 865-1773
5TH INTERSECTS

4

HANCOCK ST —FROM 1300 E AIRLINE AV SOUTHEAST 1 SOUTH OF ARMSTRONG AV

ZIP CODE 28052
209 Poston Geo R real est 867-7310
Poston Rentals 867-7310
Superior Properties Inc real est 867-7310
INDUSTRIAL AV INTERSECTS

26

HAND CIR (LOWELL)—FROM 510 S CHURCH ST EAST 1 SOUTH OF HENDERSON ST

ZIP CODE 28098
401★Penley Andy 824-3014
403 Setzer James ◎
405 Vaughn D L ◎ 824-4418
407★Hosea Gladys ◎ 824-2849
408 Usery Albert ◎
410 Rankin Buddie A ◎
501 Maddy Francis ◎ 824-4436
503 Harris C Austin ◎ 824-1352
505★Usery Clyde ◎
506 Vacant
508 Walker Ed 824-3015
509 Stroupe Henry A ◎ 824-3079
510 Yount Gary
511★Williamson James ◎ 824-9433
512★Royston Frances Mrs ◎ 824-4129
513 Apartments
1 Smith Kathy J
2 Vacant
3 Payne Ronnie L
4★Jacobs Nancy
5 Vacant
6 Crunkleton B D
7 Vacant
8 No Return
9 Ritterpusch Doris
10 Vacant
514★Lemmons Mike ◎

Central Yarn and Dyeing, Inc.
QUALITY PACKAGE DYERS
ISLEY RD. (INDUSTRIAL PARK) P.O. BOX 370, 28052 TEL. 865-6451

smith
CONCRETE CONSTRUCTION INC.

Curbs
Gutters
Driveways
Sidewalks
Patios
Floors
Parking
Lots
Swimming
Pools
DIAL 864-0011
1611 ANTHONY DR.
P.O. BOX 606
(28052)

A. B. CARTER, Inc.
OPERATING CARTER TRAVELER CO.—MILL DEVICES CO.
TEXTILE MACHINERY and SUPPLIES
Hwy. 321 South
P.O. Box 518, 28052
Tels. 865-1201 and 865-1202

SERVICE TOOL & SUPPLY CO. Inc.
INDUSTRIAL TOOLS and POWER TRANSMISSION SUPPLIES
1442 W. AIRLINE AV. (28052)
TEL. 865-3481

FIRST BAPTIST CHURCH
REV. A DOUGLAS ALDRICH — Pastor
"PUTTING HEART INTO THE HEART OF OUR CITY"
201 W. Franklin Blvd., P.O. Box 98 (28052) Tel. 865-8576

7

HANNA ST S —FROM 500 W 2D AV SOUTHWEST 4 WEST OF S MARIETTA ST

ZIP CODE 28052
304 Hanna Starr S ◎ 865-0862
307★Long C
309★Mc Allister Ricky
311 Sisk Arth V ◎
W 3D AV INTERSECTS
404 Vacant
405 Allen Harriett H Mrs ◎ 864-1955
406 Currence R Carl ◎ 867-7101
407 Cooper Langdon M ◎ 864-9204
408 Sloan Christine ◎ 865-0563
411 Johnson James N ◎ 865-1459
W 4TH AV INTERSECTS
501 Jawhari Jessie M Mrs ◎
502 Barfield Wm S Jr ◎ 867-7163
503 No Return
504 Froneberger Charles A ◎ 865-4846
505 Kennington Tillie R Mrs ◎ 865-5323
506 Reid Ruth W Mrs ◎ 867-7314
507 Kinlaw Maxa B Mrs ◎ 867-6143
508 Parton Stephen L ◎ 865-2573
509★Clemmer Earl A
509½ Mc Coy Larry S 864-8407
510 Atkins Ennis W ◎ 865-7207
511 Coffey Howard H ◎ 865-0576
W HARVIE AV INTERSECTS
516 Blanton Helen
517 Lindell Junior
518 Littlejohn James
519 Mc Kinney Mary W Mrs
520 Brown Kelvin S
521 Davis Lonzell 867-0119
523 Vacant
525 Patterson Elezer

8

HANOVER ST —FROM REVERSE CURVE NORTH 1 EAST OF N OAKLAND ST

ZIP CODE 28052
801 Piedmont Community Presbyterian Chapel
802 Conner James W
805 No Return
806 Bradshaw Virginia Mrs
HARRIS AV BEGINS
809 Rutledge William C
810 Sweeten Rodger D
813 Fowler Edna L
814 Stephens Danny R
817 Dancy Haskell
818 Alexander David L Jr
DAVIDSON AV INTERSECTS
904 Holcombe Eug F 865-4754
906★Boykin Ezell W Mrs 865-5829
908 Miller Henry
910★Brandon Mary
912 Sanders Woodrow 865-9841
914 Seigle Ethel M ◎

8

HARDY ST —FROM 517 W OAKLAND ST WEST 1 NORTH OF OAKLAND AL

ZIP CODE 28052
515 Costner Charles W Jr ◎ 865-0493

21

HARGROVE AV —FROM 1141 OAKWOOD ST NORTHWEST 1 WEST OF GREEN ST

ZIP CODE 28052
CLAUSE INTERSECTS
TREXLER ENDS
DAVIDSON AV INTERSECTS
1406 Eudy John A ◎ 864-9046
1409 Heffner Paul Jr ◎ 865-6364
1413 Vacant
BAKER BLVD INTERSECTS
1502 Eudy Bertha G Mrs 865-8221
1509 Vacant
1512 Nation Noah L 867-6706
1513 Lewallen Clarence H ◎ 864-2973
1514 Lewallen Jerry D ◎ 864-0184
1516 Picklesimer Ralph L ◎ 864-6837
1517★Brazell Jerry M 865-1420
1518 Boyd Hazel P ◎ 867-9642
1519 Brafford Clyde B Jr ◎ 864-8254

122

HARPER LA —FROM 2200 ARMSTRONG PARK RD NORTH

ZIP CODE 28052
667 Ogrinc Joseph F ◎ 867-6559
675 Morris John T ◎ 865-0834

8

HARRIS AV —FROM 809 HANOVER ST EAST 1 SOUTH OF DAVIDSON AV

ZIP CODE 28052
410 City Water Meter Repr Shop 864-3211
420 City Stock Yd

8

HARRISON AV E —FROM N AVON ST EAST 1 NORTH OF PARK AV

ZIP CODE 28052
801 Fish David C ◎ 867-6711
802 Vacant
805 Caldwell Jimmy L 864-7302
806★Eason Carmon R ◎
808★Hensley Saml R
809 Caldwell Lonnie S ◎ 865-0984
810 Caldwell Julius L ◎
RHYNE INTERSECTS
902★Harrison Elsie H 865-6525
906★Mauney Juanita Mrs
907 Mullis Hazel C Mrs ◎ 864-6411

PINNACLE ELECTRIC Inc.
MOTORS
Electric Motor Repairs
DAYTON
606 S. Linwood Rd., P.O. Box 12627 (28052)
Tel. 864-7781

Carrier
Barry Long
AIR CONDITIONING CO., INC.
HEATING COOLING
2524 N. Chester St., 28052
Telephone 865-1269

SUN DROP BOTTLING CO.
Sun Drop
Cheerwine
Orange Crush
Double Cola
Grand Cru
Nu Grape
809-11 E. Franklin Blvd., P.O. Box 279 (28052)
Tel. 865-1279

E HARRISON AV—Contd
909 Childers Stella S Mrs 867-6485
910★Dickson Larry ◎ 864-0064
911 Caldwell Russell H ◎ 867-6037
912 Coleman Dorothy B Mrs ◎ 865-8742
CHESTNUT INTERSECTS
1003 James Margt 864-3901
1004 Gurley J Robt 867-0352
1006 Melton Foster F ◎ 865-0288
1010 Mc Brayer Charles B 867-4680
1012★Green Larry K 867-7748
1016★Simon Helen 865-9808

23

HARRISON AV W —FROM 713 MARIETTA ST WEST 1 NORTH OF W BRADLEY AV

ZIP CODE 28052
103 Derr J Thos furn repr ◎ 865-5259
104★Taylor Willie
105 Vacant
106 Jackson Lottie M 867-6816
107 Mason Walter
108 Funderburke Beauty Shop
Funderburke Geo O ◎ 865-0143
109 Long Macon
110 Bankhead Lena S Mrs ◎ 867-6368
111 Wilkins Isabelle C Mrs ◎ 865-1680
LOGAN ENDS
114 Smith Martha S Mrs ◎
115 Fewell Wm L ◎ 865-1710
116 Perkins Beauty Shop 864-4601
Perkins Sarah G Mrs ◎ 867-7913
Rear Macon Ralph Jr
118 Mc Cullough Lawrence ◎ 865-8429
119 Hoyle Gene
FALLS ST INTERSECTS
200 Vacant
201 Sanders Johnnie
202★Williston Joseph B 865-9603
203★Leach Jackie T Mrs 867-1195
204 Floyd Chester ◎ 867-6043
204½ Hewitt Rufus ◎ 865-3063
205 Parks Julius Jr
206 Sherrill Bella ◎ 867-6913
207 Vacant
206½ Hamrick Miles ◎
209 Vance Alvena Mrs ◎ 865-8925
211 Gadson Henry ◎ 865-0144
212 Williams John ◎ 867-6577
213 Cooper Robt L ◎
214 Vacant
215 Clinton Mary D Mrs ◎ 865-8372
216★Thompkins Arth E 867-8032
218 Vance T Lewis ◎
219 Taylor Odessa ◎ 865-8272
220★Smith Gilbert 867-7049
YORK INTERSECTS
301★Wilson J R
305 Fleming Mary Mrs
306 Roberts Brady C ◎
307 Sanders Annie M Mrs
308 Sloan Geneva ◎
309 Fite Leroy ◎ 864-7262
310 Cunningham Joann D Mrs
311 Smith Eloise C Mrs 864-1235
312 Collins Claudia G Mrs 865-0174
401 Lewis Beatty C ◎ 864-9014
402 Mills Wm ◎ 864-8875
403 Chambers Luther
405 Vacant
407★Brown Darlene Mrs
408★Blair Willie 865-5447
409 Sanders Jimmy L
410 Simms Martha Mrs ◎ 867-8605
411 Adams Ruthie M 865-1932
412 Hinton Maggie L Mrs ◎ 867-7542
413 Swann Calvin

5

CHESTER INTERSECTS
423 Paysour Morris H ◎ 865-8727
424 Williams Rixie F Mrs ◎ 864-1820
BOYCE INTERSECTS
501 Mc Gill Sarah R Mrs ◎ 867-9620
502★Bratton Connie 867-8552
504 Young Mabel ◎ 865-8343
505★Mack Etta Mrs 864-2366
506 Lowery Newton W ◎ 864-0125
506½ Smith Beauty Shop
507 Thomas Willie 864-0918
508 King Inez A Mrs ◎ 864-6693
509 Bailey Martha W 864-4593
510 Davis Judy A Mrs
511 Miller Elijah ◎ 865-7063
512 Byrd Ruben 864-6965
513 Ellison Mozelle I Mrs ◎ 864-3632
514★Brooks Robt R 867-6782
515 Friday Henry W 865-5215
516 Holloway Geo W ◎ 865-2994
517 Franklin Lucile
519 Laws Annie M
MORRIS INTERSECTS
604★Foder Carl
604½★Clark Regina
605 Simpson James Jr 864-2111
606 Saunders Mc Brie ◎ 867-7373
607 Vacant
609 Jones Marie S Mrs ◎ 864-6052
610 Sadler Edw D ◎ 867-7389
612★Watson Janet 867-7198
613 Chambers Marshall H
614 Biggers John Q 864-0485
615 Givens Lester
616 Stringfellow Israel 864-0239
617 Wright Wm ◎ 867-6977
PRYOR INTERSECTS
704★Pendergrass Jerry
705 Vacant
706 Pendergrass Geo 864-4961
708 Falls Wm
709 Davis Geo D 864-8278

Ben Downey
Realty & Construction Co., Inc.
A COMPLETE REAL ESTATE SERVICE
Builder
Sales
Appraisals
"Personalized Service"
DIAL
864-7032
865-7633
1002 NOTTINGHAM DR.
P.O. BOX 2396
(28052)

NORRIS ENGINEERING CO.
PACKAGE BOILERS — STACKS — PUMPS — TANKS — OIL and GAS BURNERS — STOKERS
PLANT:
Downey Lake Rd.
(Off Cherryville Hwy.)
Dallas, N.C. (28034)
P.O. Box 1653, Gastonia, N.C. (28052)
Tels. 867-6389 and 867-6380

STEWART CONSTRUCTION CO.
OF GASTONIA, Inc.
METAL BUILDINGS
GENERAL CONTRACTORS
10 S. Chestnut St.
P.O. Box 3512, 28052
Tels. 865-5470 and 865-2411

Boyce C. Fort Contractor

Remodeling
Designing

DIAL 865-2616

1518 NEW HOPE RD.
P.O. BOX 482
(28052)

C.R.C. INDUSTRIES, INC.
"We Specialize In Ideal Drawing Roll Repair"
MACHINERY REBUILDING—REPAIRING—METALLIZING
1617 S. YORK ST.
P.O. BOX 1922, 28052
PHONES 865-9541
865-9542

4

HART ST —FROM 1001 HAMME LA NORTH

ZIP CODE 28052
1814★Scott Glenna M Mrs ◎ 865-6125

19

HARTFORD DR —FROM GARLAND AV SOUTH 2 EAST OF DAVIS PARK RD

ZIP CODE 28052
1709★Jackson David ◎ 864-1803
1714 Craig Myrtis F Mrs ◎ 865-5203
1715★Long Richd ◎ 867-6959
1721 Fraley Kayhill ◎ 865-5005
OLD WEST LA INTERSECTS
1722 Burnett Robt M ◎ 864-7230
1727 Humphrey Zed Jr ◎ 865-5808
1728 Kale Dean R Mrs ◎ 864-2013
1734 Atkinson Dean ◎ 864-2923
1800★White Roger L ◎ 867-8710
1801 Tyser Wallace C ◎ 864-2329
1802 Under Constn
1824 Apartments
A Vacant
B Caldwell Ronald
E Gholson David 867-0595
F Deal Mary 867-0386
1825 Apartments
A Pace Patricia G Mrs
B Walters Mary A 864-7395
C Long Renee 864-7439
D Brown Donald H 864-0763
E Vacant
F Stowe Logan 864-6428
G Lowery Lester 864-9800
H Kirkland Leon 864-6487
1900 Apartments
D Friday Darlene Mrs 867-6155
E Summerfield Wm R 865-7002
G Ledford Jan Mrs
1901 Apartments
C Reed Darrell
D Turner Ernie Mrs 867-4185
I Knuckley David J 864-2818
1919 Pennington Glenda L 864-7543
1926 Camelot Apartments 865-6581
1930 Apartments
A★Martin Issac
D Carpenter Faye Mrs 864-0158
E Dean Peggy Mrs 867-7383
F No Return
G Jackson Danl 867-4827
H Spencer Caroline Mrs 867-1192
I Stuman Ronnie 864-0941
J Thomas Vickie Mrs 864-9834
1951 Apartments
C★Little Alma Mrs
D★Bell Frankie J
J★Eaker Mary G Mrs 867-8208
L Vacant
1978 Apartments
A★Hamrick Geo D
B★Oliver Horace 867-5141
C★Wood Joanne Mrs
G★Byrd Derrick
H★Glenn Boyce
I Sheffield
J No Return

13

HARTMAN ST —FROM 2209 TWIN AV SOUTHWEST 1 WEST OF MYRTLE SCHOOL RD

ZIP CODE 28052
109 Falls Clyde Pete ◎ 864-2447
110 Chitwood Ella V Mrs ◎
WHITENER AV ENDS
200 Giles Haven H ◎ 864-6306
201 Cooke Jacob A ◎ 864-1640
209 Culbertson Randy W 865-9690
210★Wright C Ronald 865-7720
217 Hoffman Manley L ◎
218 Davis Charles R
TWIN AV INTERSECTS
301 Brackett Earl K ◎ 865-4976
305 Plemmons Jimmy D ◎ 865-1495
306 Sills John W 867-7386
308 Whitesides Brady L ◎ 865-8173
309 Holmes Oliver W ◎
345 Harris Wm T ◎
346 Keenum Jerry C ◎ 864-2115

7

HARVIE AV W —FROM 511 S CHESTER ST WEST 1 SOUTH OF W 4TH AV

ZIP CODE 28052
405 Todd Carrie W Mrs 865-2643
405a Price R L 864-4140
407 Langford Lutie Mrs
407a Black Ellen R
408 Denny Eloise J Mrs 864-9871
409★Biddix J C
410 Freiberger Peggy Interiors int dec
411 Epting Frank N ◎ 865-1125
412 Miller Robt G 864-6020
413 Mackateer Proter
414 Miller Virginia O Mrs ◎ 865-1073
S HANNA END
517 Thompson Wm J 864-5680
521 Quinn Wylie S Jr ◎ 867-6489
523 Shedd Doshie P Mrs
525★Lee Roy Jr
528 Baber Otto O ◎ 865-2123
530 Warnock David E ◎ 865-6030
531 Lynn Brady E 865-6728
533 Martin Lillian T Mrs ◎ 865-1072
534 Davidson Ida H Mrs
535 Petty Florence N Mrs ◎ 867-7717
536 Beam Jake B ◎ 864-1449
537★Goode David
538 Randolph Frank D 865-9026
539 Campbell Florence B Mrs ◎ 865-9992
S CLAY INTERSECTS
603 Thomas Theo ◎ 864-1381

Kelley Green
Garden Center—Conservatory—Nursery—Gifts
Lawn & Garden Power Equipment Dealer
New Hope Rd. at Hunts Moor Dr.
Tel. (704) 865-9856

GUTHRIE MACHINE SHOP, INC.
NEW and REPAIRED SPINDLES—SKF BOLSTERS
GENERAL MACHINE WORK
Bessemer City Rd., P.O. Box 12246, 28052
Tel. (704) 864-3289

WIDE WORLD TRAVEL SERVICES
DOMESTIC AND INTERNATIONAL AIRLINE TICKETS
TOURS—CRUISES—STEAMSHIP
TEL. 864-3434
218 E. Franklin Blvd. P.O. Box 1863 (28052)

W HARVIE AV—Contd
604 Aldridge R F ◎ 865-5372
605 Newton Carroll W ◎ 865-4360
606 Emmett Leroy ◎ 867-6549
607 Mc Elroy Hunter N ◎ 865-4652
609 Hughes Horace R ◎ 865-0318
611 Tate Gerald J ◎ 864-0073
613 Smith Clyde Jr 864-7109
S TRENTON INTERSECTS

16

HAWKINS ST —FROM 203 PROCTOR ST SOUTH AND WEST

ZIP CODE 28052
2308 Parvim James ◎
2309 Greenway Ray ◎
2504★Baliles Elmer
2510★Hiland Juluis F Jr ◎
2513★Goins Wm E

112

HAWTHORNE LA —FROM 1408 FAIRFIELD DR SOUTH

ZIP CODE 28052
503 Senter John W ◎ 864-6184
504 Warren Dewey C ◎ 865-8197
505 Smith Edwin J ◎ 865-1069
506 Stroup Franklin A ◎ 865-5783
507 Hopkins James L ◎ 865-2094
508 Houser James B Jr ◎ 865-3917
509 Gunter Dan C Jr ◎ 867-6198
510 Walls Arvel J ◎ 865-5004
511 Anderson Leroy F ◎ 865-0247
512 Rockett James E real est ◎ 864-2121
514 Hackney Raymond W ◎ 865-1372
515 Gibson Ralph E ◎
516 Etters Russell C ◎ 864-3975
517 Harrill Ray B ◎ 865-1378
518 Martin Joe T ◎ 864-2993
519 Walton Danl J ◎ 864-7527
520 Gayle John M ◎ 865-3382
521 Garber Merdie I ◎ 865-2587
Garber Mary E
522 Hayes W Hayden ◎ 864-3742
523 Cheatham Clarence E ◎ 865-4342
526 Starr W Thos bldg contr ◎ 867-6082
FAIRFIELD DR INTERSECTS

13

HAYNES AV —FROM N WEBB ST SOUTHWEST 1 WEST OF MAY AV

ZIP CODE 28052
1704 Apartments
1★Burmgardner Jim
2 Barker Tony 867-1973
3 Harmon Phyllis M
4 Russell Jack B
1707 Roberts Annie L Mrs ◎ 867-6980
1713 Wells James D 865-9266
1714 Wilson Geo S ◎ 867-4557
1719 Sturgis Jettie B Mrs ◎ 867-5093
1722 Vacant
1729★Yelton Frank ◎
1730 Reagan Trula R Mrs ◎
1738 Henson Georgia Mrs
1739★Williams Kenneth
1745 Hutchins Louise M Mrs ◎ 865-0334
1745½★Webb Ricky
1746★Harrell J T
1803 Ray Mack E ◎ 865-6032
1804 Carpenter Ephraim F
Carpenter Una L ◎ 865-6943
1811 Meadows Lloyd E ◎ 865-2934
1812 Bryant Marvin V ◎
1818 Whitlock Clyde J ◎ 865-0925
1819 Bryant Joseph ◎ 864-1227
1824 Houck John D
1825 Bumgardner Robt C ◎ 865-8268
1825½ Bumgardner Preston C 867-5972
1831 Seminole Cotton Mill Co 864-8374
Textiles Inc (Arlington Div) 864-8374
1832 Heffner Alonzo H ◎ 867-8985
1833 Hutchins Wm G ◎ 865-2822
1838 Phillips J C 865-3628
1839 Crisp Louise Mrs ◎ 864-2188
1847 Bankhead Beulah R Mrs ◎ 867-6671
1848 Reid Joe K ◎ 865-5996
1863 Mc Lamb Helen S Mrs ◎ 867-4623
1864 Russell Bert J ◎ 864-8871
BESSEMER CITY RD INTERSECTS

19

HEDGEWOOD CIR —FROM 2000 DAVIS PARK RD SOUTHWEST 1 SOUTH OF FINDLAY ST

ZIP CODE 28052
2302 Cheek Rilda H Mrs ◎ 865-8390
2311 Sansing Lena ◎ 865-5815
2312 Jimison Kenneth E ◎ 864-4855
2314 Jones James W ◎
2315 Page Theoa Mrs ◎ 865-3395
2318 Smith Faye Mrs ◎ 867-7666
2319 Church Drusilla H Mrs ◎ 865-3637
2322★Chapman Howard G 864-2042
2323 Bonderer Fredk L ◎ 864-0469
2326 Hedrick Wm H ◎ 864-2205
2327 Mullinax Elvin M ◎ 864-4687
2331 Laughridge W J 864-1851
2344 Weymouth R E ◎
2347 Rowland Gerald K ◎ 864-4178
2348 Faulkner Howard M ◎ 864-9568
2349 Spencer Milton L ◎ 867-6673
2350 Vacant
2351 No Return
2360★White Jimmy ◎
2363 Spencer Robt G ◎ 867-7345
2364 Jackson Garland ◎ 864-2478
2367 Walker S Guy Rev
2368 Barker Pauline P Mrs ◎ 867-7940
2370 Franks Shirley ◎ 865-7776
2375 Spencer Hazel F
2376 Barber James H ◎ 864-3944
2378 Dockery Johnny L 867-5218

The Learning Tree
CHILD DEVELOPMENT CENTER
STATE LICENSED TODDLERS TO AGE 6 - KINDERGARTEN
1515 JACKSON RD. (28052) TEL. 865-6531

RUSTIN FURNITURE CO.
OF GASTONIA, INC.
"IT'S A FACT YOU CAN SAVE MONEY AT RUSTIN'S"
266-82 W. Main Av., 28052
Tel. 867-6366

Gastonia Auto Clinic
24 Hour Wrecker Service
Complete Auto Repairs
Body Shop
Air Conditioning Sales and Service
DIAL 865-3453
Rear 2316 N. Chester St. (New Dallas Hwy.) 28052

The Sports Center

SPORTING GOODS

"A Complete Line"

TEAM EQUIPMENT

Dial 865-2642

212-16 E. Main Av. P.O. Box 2246 (28052)

HENLEY PAPER CO.
Wholesale
PAPER AND FILMS FOR ALL PURPOSES — SPECIALTIES — TWINES
Industrial Pike, P.O. Box 2247, 28052 Phone 865-7681

22

HELEN DR (NEW HOPE ACRES) FROM AUDREY DR NORTH 1 EAST OF LINDA ST

ZIP CODE 28052
2011 Dickens Jarvis G ◎ 864-7255
2020 Harmon Bayne M ◎ 867-9665
2021 Dickey Crawford M ◎ 867-6476
2028★Broome James M ◎ 864-0289
2029 Hooks Robt E ◎ 864-8842
2035 Brown Edw ◎ 864-4195
2037 Jernigan D Frank ◎ 864-8609
2044 Greene Charles H ◎ 864-4001
PAMELA ST INTERSECTS
2104 Jones Steve M ◎ 864-2122
2106 Cook Don L ◎
2110 Camp John F ◎
2115★Van Aken E R ◎
2116 Lawson Clyde D ◎ 865-5898
2125 White Wiley W ◎ 864-8995
CLEARVIEW CT BEGINS
2126 Ruzecki Donald W ◎ 864-1352
2136 Brannock Larry R ◎ 864-7271
REGENT CT BEGINS
2200 Beck Donald G ◎ 865-7133
2211 Sutton James E ◎ 865-9744
2216 Drum Bill D ◎ 865-4735
2230 Lynch Michael A ◎ 864-0455
2233★Corn Kenneth R 864-7112
2247 Stacy Michl H ◎ 864-6951
2258 Ferebee Thos M ◎ 864-5346
2259 Mc Neill W Kirk Rev ◎ 865-5444
2270 Elliott Norman M 864-5450
PLACID CT BEGINS
2311★Bryant Geraldine S Mrs ◎ 865-7725
2323 Nelson James M Jr ◎ 864-7457
2335 Wellman Michl W ◎ 864-1396
2347★Britt Gary E ◎ 864-9247
2359 Wood Gordon D ◎ 864-9670
SHAW AV BEGINS
2401 Henry Gary B ◎ 867-7692
2407 Bryant Arvell B ◎ 864-8010

10

HEMLOCK ST E —FROM 710 PEAR ST NORTHEAST 1 NORTH OF GUM ST

ZIP CODE 28052
1619 Moore G Turner ◎ 865-8754
1621 Vacant
1622 King Bobby J ◎
APPLE ENDS
1804 Pendleton Hugh R ◎ 864-1819
1805 Bean Dorlos S Mrs ◎ 865-8451
1806 Powell Jack M ◎ 864-5543
MC FARLAND INTERSECTS
1809★Braden Martha Mrs 867-4293
1810 Cash Jerry E
HILLTOP CIR ENDS
1811 Scott Dennis W ◎ 865-8385
1812 Cornwell Alma B Mrs 864-4717
1813 Edwards Paul A ◎ 864-4370
1814 Padgett E Marvin ◎ 864-9591
1815 Pasour Frost F ◎ 865-5357
Frankie's Beauty Shop
1820 Montgomery James R ◎ 867-7928
1822 Phillips Wm M ◎ 865-8760
1827 Tate Joseph M
GROVER INTERSECTS
1902 Barnhill Carrie P Mrs ◎ 867-9991
1903 Griggs Steven M ◎
1904 Scruggs Wm C ◎ 865-0530
1905 Miller Ruth M Mrs ◎ 867-7553
1906 Johnson Wayne L ◎ 865-8953
1907 Hunter John A Jr ◎ 867-6467
1908 Edison J Ross ◎
1909 Mc Mahan Adalee B Mrs ◎ 864-3964
1910 Mauney Wm ◎ 867-6066
1911 Barrett Ruth L Mrs ◎ 864-8679
1912 Phillips Annie M Mrs ◎ 867-6685
1913 Teague Wm T 865-9687
IDA INTERSECTS
2002 Moore Geo W Jr ◎ 865-3656
2100★Fite Lewis E ◎ 867-1377
2102 Grigg David Jr ◎ 864-8419
2103★Mixon Jerry P 864-0110
2105 Vacant
2106 Monteith Charles E ◎ 864-3121
2109 Hardy Roy T ◎ 865-6124

16

HENDERSON ST —FROM 2705 CRAWFORD ST WEST 1 SOUTH OF MOUNTAIN VIEW

ZIP CODE 28052
MEADE AV BEGINS
302★Hibberts B D
310 Mt View Apts (Stge)
Rear Witherspoon Robt J ◎ 864-0818
326 Mullinax Larry
330★Hunt Sara
Rear Mc Falls Ernest E
336 Dilling Robt C ◎
338 Barker Ray H ◎
GAIL AV BEGINS
MC CARVER BEGINS
403 Adams Teretha Mrs
407 Gordon Alex 867-7901
411 Thomas Willie J
419★Tate Aileen 864-4065
421 Oates Fannie Mrs
423 Hendrix Nina R Mrs
425★Molker Glennella P 864-1371
SOUTHSIDE AV BEGINS
503★Sholtz Barbara J
505★Beck Ann
507 Grant Bernice Mrs 864-8613
509★Hoke Darlyn 867-5892
515 Dunn Johnny E 867-4576
517 Penagrass Arlene Mrs
519 Fewell Roberta Mrs 867-4189
521★Woody James
523★Crank Vernoica
525 Lipscomb Sandra
527★Curry Shirley
529★Adams Gwendolyn

JACKSON & SMITH
INVESTMENT SECURITIES
Tel. 865-9546
Gastonia Mutual Savings & Loan Bldg.
245 W. Main Av., P.O. Box 876 (28052)

GURNEY INDUSTRIES, Inc.
201 E. 5th Ave., P.O. Box 519 (28052) Tel. 865-3441
ARMSTRONG PLANT Tel. 865-2012
CLARA PLANT Tel. 865-9916
DUNN PLANT Tel. 865-8811

Welding & Industrial Supply, Inc.
ALL TYPES WELDING—CUTTING AND INDUSTRIAL SUPPLIES
2304 N. CHESTER ST. 28052 P.O. BOX 40 TEL. 864-9765

HENDERSON ST—Contd
531 Anderson Mary F Mrs 865-5665
533 Gunning Annie M Mrs
535★Carr Rosa
543★Harwell Bessie
547★Starr Sue M
549 Carroll Alberta
551 Houser Helena Mrs 867-5969
553★Evans Peggy B 867-0788
557 Pressley Linda 864-5096
559★Brown Lola 865-5279
LYON ST BEGINS

5

HENRY AV —FROM 213 PRYOR ST WEST 1 NORTH OF W AIRLINE AV

ZIP CODE 28052
706 Adams Carrie E Mrs
707 Jones Nellie Mrs
708 Clinton Rufus A ◎ 864-3573
709 Diew Howard W ◎
710 Wright Levi
711 Mc Millian Edd ◎ 865-3840
712 Williams Mattie B Mrs ◎ 864-1901
713 Caldwell Richd D 864-4114
714 Bratton Hamrick A Jr ◎ 864-5142
715 White Hattie H Mrs ◎ 865-2245

8

HERMITAGE ST —FROM 1040 WOODHILL DR WEST AND NORTH 1 SOUTH OF SHERIDAN CT

ZIP CODE 28052

25

HIGH ST N (LOWELL)—FROM GROVE ST NORTH 1 EAST OF MILL ST

ZIP CODE 28098
1ST INTERSECTS
106 Presby Ch Of Lowell (social hall)
2D INTERSECTS
(NOT OPEN)

28

3D INTERSECTS
102 Brown W Laverne ◎ 824-1142
104 No Return
106★Alexander Mabel ◎ 824-3769
111 Peeler Selma G Mrs ◎ 824-1881
112 Nixon Ted ◎ 824-1278
100 Cersosimo Richd P ◎

23

HIGHLAND PARK —A SETTLEMENT NEAR N YORK ST AND ALLISON AV

9

HIGHLAND ST N —FROM 800 W MAIN AV NORTH 1 WEST OF TRENTON ST

ZIP CODE 28052
RAILROAD AV INTERSECTS
(NOT OPEN)

5

AIRLINE AV INTERSECTS
201 Highland House The alcoholic center 867-4486
207★Ruppe Marvin E
209 Serenity House 867-9756
211 Pruett Marvin 864-0027
212 Vacant
213 Goode James C 867-5751
214★Medlock James 865-7114
215 Bryson Barbara
223 Ogden Robt H phys 867-6386
Groves Robt B Jr obstetrician 867-6386
Conner Joel D phys 867-6386
226 Li'l General Store 867-9730
RANKIN AV INTERSECTS
301 Prescription Center Pharmacy 864-7894
304 Vacant
306★Blake Finland
309 Vacant
310 Johnson Jasper 864-5342
WALNUT AV INTERSECTS
312 Anthony & Anthony phys 864-4386
314 Glenn Charles A phys 867-7371
315 Howell Willie J ◎ 864-6960
319 Williams Ernest C phys 864-3406
324 Gaston Orthopedic Clinic 865-6487
MAUNEY AV BEGINS
401 County Rural Police & Detectives 865-6411
County Recreation & Parks Dept 865-6411
County Emergency Servs 865-6411
Civil Defense Ofc
County Fire Marshall
State Alcoholic Beverage Control Bd
404 Robinson Mabel W Mrs ◎ 865-0287
406 Hammond W H Jr phys 867-5111
416 Gastonia Nursing Center 864-0371
W GRANITE AV INTERSECTS
519 Vacant
HARRISON AV INTERSECTS
602 Ellis Bill J
604 Jones Minnie G Mrs ◎ 865-5301
604½ Pruett Bobby G
606 Shires Charles T 867-6959
608 No Return
611 County Air Pollution Control Center
612 Mayo Imogene M Mrs 864-3364
614 Mc Kee James B 865-4106
615 County Dept Of Pub Health 864-4331
616 Ward Mae E Mrs ◎ 865-2215
618 Parker Floyd W ◎ 864-8091
620 Barron Oscar E ◎ 867-6627
622 Fincher Walter A ◎ 864-4089

United Electronic Supply Co. of Gastonia, Inc.
Sylvania Magnecraft Kay-Townes
Winegard Alliance Rohn
Shure Eveready Batteries Triad
"We Feature Sylvania Quality Products"
Master Antenna Systems for Homes, Motels and Apartments
805 W. Airline Av., Gastonia, N.C. (28052) Telephone 867-4401

You save more than money with
UNITED STATES SAVINGS BONDS
Buy them where you work or bank

CUSTOM METAL FABRICATION
SHEET METAL
MATERIAL HANDLING DUCT WORK
QUALITY TEXTILE FABRICATIONS
ALL TYPE SHEET METAL WORK
1715 S. YORK RD., P.O. BOX 716 (28052) TEL. 865-7881

TALLEY'S FLORIST

Flowers for all Occasions

Phone 865-1234

701 E. 3d Av. (28052)

JIM LONG, Inc.

HEATING and AIR CONDITIONING CONTRACTORS

726 E. 3d Av., P.O. Box 1261 (28052) Tels. 865-8829 and 867-1246

N HIGHLAND ST—Contd
Fincher Jimmy htg & air condtg 864-4089
DAVIDSON AV INTERSECTS
900 Chavis Manufacturing
901 Henderson Carlee ◎ 865-2947
903★Culp Herman L 865-9448
905 Minor Claudia 865-8253
911 Vacant
915 Emmanuel Baptist Church 865-7811
917 Ragland Betty H Mrs ◎ 864-3679
919 Bradley Eug auto repr ◎ 865-4745
920 Chavis Textile Mfg Inc tex mach & sups 867-8331
NORMENT AV INTERSECTS
921 Hall James 864-1622
922 Chavis Tex Mfg whse
923 Threats Thomas C 864-9347
925 Crawford James ◎
928★Curry Bernice 864-5128
929 Copeland Pearl ◎ 865-1439
930 Curry Willmon ◎ 864-4638
931 Pettis James P ◎
933 Webb Lee L 865-0601
934 Curry Willie 864-9038
935★Stone Ellie
936 Matthews Benj ◎ 864-9534
937 Pettus Charles B 864-9352
938 Glance Willard L ◎
1226 Schooler Robt L ◎ 865-0159
1229 Ramseur Donald E ◎ 864-4473
1234 Taylor Cleveland ◎ 867-7459
CAMERON AV BEGINS
1300 Ford Kathryn W Mrs ◎ 864-9110
1301 Russell Lessie L Mrs ◎ 864-2187
1308 Lakin Mattie T Mrs ◎ 865-1700
1317 Cunningham Wm B ◎ 864-4632
1320 Geter W Leonard ◎ 865-4093
1323 Guthrie Alex A Jr ◎
1324 Mc Duffie Ernest B Mrs ◎ 864-1000
BOULWARE AV BEGINS
1326★Russell Saml ◎ 867-6283
DOFFIN LA INTERSECTS

9

HIGHLAND ST S —FROM 801 W MAIN AV SOUTH 1 WEST OF S TRENTON ST

ZIP CODE 28052

7

W FRANKLIN INTERSECTS
207 Carpenter Estelle C Mrs ◎ 864-3509
Mc Crey Mable C Mrs 864-3509
208 Ellis John W ◎ 864-1697
209 Briedinger Norman D 865-7384
210★Kinsey Manse ◎ 864-4027
211 Matthews Arth B ◎ 867-6002
212★Champion Edw
213 Vacant
214 Lewis Payton R ◎ 867-7117
215 Plyler Gloria D Mrs 864-7264
216 Hartgrove Mamie D Mrs ◎ 864-1929
217★Christenbury John E Jr ◎ 867-5925
218 Calhoun Mary V Mrs ◎ 865-5278
W 2D AV INTERSECTS
303 Brooks Hurley W ◎ 865-3058
304 Sanders Maford M ◎ 865-8812
305 Canady Emily J Mrs ◎ 867-6238
306 Moore Mattie W Mrs ◎ 867-6104
307 Crawley Guy D ◎ 864-2470
309 Vacant
311★Land Barry W ◎ 867-0887
312 Jones Jesse T 865-5348
316 Rhoden Robt L ◎ 864-9833
317★Henderson Mamie
318 Bradley Ethel B Mrs ◎
319★Cody Bobby
320 Hope Wm C ◎ 867-7579
321 Vacant
W 3D AV INTERSECTS
401 Reynolds D Vernon ◎ 865-5244
402 Galloway Frank F ◎ 865-5855
403 Ellis Bertha ◎
404 Turner Joey E ◎
405 Dodgen Edgar A ◎ 867-6674
407 Mahaffey Walter R ◎ 865-2925
410 Tate Fred R
W HARVIE AV INTERSECTS

110

HILL LA —FROM 2512 LYNN DR NORTH 1 WEST OF MONTERREY PARK DR

ZIP CODE 28052
2402 Bridges Gerald D ◎ 867-0080
2404 Breedlove Cecil P ◎ 865-8469
2406 Russell Garf Jr ◎ 865-5772
2629★Campbell M A ◎ 865-7070
2633 Under Constn
2637★Miller Kenneth L 867-8180
2644 Vacant
2647★Bumgardner Cecil G 867-4198
2648★Broome James B 865-5054
2658 Vacant
2659 Cochrane Wm K 864-2227
2660★Davis C Joe 864-0829
2665★Long Ralph ◎ 865-7018
2666 Howie Claude D 864-2512
2671 Pittman Donald R ◎ 867-4973
2672 Thomas Guy P ◎ 864-9089
2677 Carlan Jerry J 865-0534
2678 Heavener Bobby G 864-3327

9

HILL ST N —FROM 900 W MAIN AV NORTH 1 WEST OF N HIGHLAND ST

ZIP CODE 28052
RAILROAD AV INTERSECTS

John's Toy & Hobby Shop

Toys Hobbies Crafts

AKERS SHOPPING CENTER

TEL. 865-8141

1487 E. Franklin Blvd. (28052)

Gastonia Sheet Metal Works, Inc.

HEATING - AIR CONDITIONING
BUILT-UP ROOFING
Residential—Commercial—Industrial

1524 May St. (28052) for 24 HOUR SERVICE Phone 864-0344

ABLE PLATING CO., Inc.
HARD CHROME INDUSTRIAL PLATING
1245 N. Ransom St. P.O. Box 12566 28052 Phone 864-7416

24

HILL ST N (DALLAS)—FROM 303 E INGLE ST NORTH 1 EAST OF COLLEGE ST

ZIP CODE 28034
406 Ramsey D Truett ◎ 922-4642
E INGLE ENDS
407 Vacant
E LAY ENDS
408 Styles Kenneth
410 Bess Carl D ◎ 922-4511
412 Carpenter Billy V ◎ 922-4012
502 Thornburg Philip 922-5070
505 Clemmer Mary L Mrs 922-3723
506 Roberts James E ◎ 922-3093
507 King Florence M Mrs ◎ 922-3890
509 Smith Tim A
510★Drum Lanny
513 Vacant
514 Kirksey David R ◎ 922-3433
515 Rudisill James D ◎ 922-5450
516 Mc Ginnis Marvin C 922-4894
519 Vacant
601 Vacant
602 Kirksey Daisy L Mrs ◎ 922-3233
603 Vacant
605 Kirksey Paul J ◎ 922-3587

9

HILL ST S —FROM 901 W MAIN AV SOUTH 1 WEST OF S HIGHLAND ST

ZIP CODE 28052
FRANKLIN AV INTERSECTS
(NOT OPEN)
2D AV INTERSECTS
3D AV INTERSECTS
303 Dow Theodore G ◎ 865-9118
305 Stevens Ruth A Mrs ◎ 864-3726
307★Hill Billy M
308★Hill Thelma Mrs
309★Balthis Wm L III 864-6978
311 Seward Walt
312 Taylor Christine Mrs 865-7127
313 Star Annie R Mrs ◎ 865-5155
315 Chastain James P ◎ 865-1497
316 Thomas Erastus L 864-6539
317 Jordan Joyce M Mrs ◎ 867-7582
318 Pruett Anders L ◎ 864-1601
320 Robinson Etta D Mrs ◎ 865-4274
321 Hudspeth Grace M Mrs 864-8079
322 Buchanan Vira L Mrs 865-5229
323 Wheeler Eva G Mrs ◎ 864-1620
324 Easom James
325★Buchanan Arth J ◎ 864-8124
326★Gathings Lawrence R ◎ 865-5809
4TH AV INTERSECTS
401★Plemmons Shuford L
402★Buchanan Max D 865-1567
403★Johnson Hugh M ◎ 867-1979
404 Head Earley 864-6059
406 Smith Clarence R ◎ 865-3740
407 Vacant
408 Sudduth Jack E ◎ 865-4033
410★Nannie Lovacy E Mrs 864-4952
411 Mc Clure Richd D ◎
412★Dunn Wayne
5TH AV INTERSECTS

15

HILLCREST —A RESIDENTIAL SECTION SOUTH OF W 10TH AV AND WEST OF C&N RY

15

HILLCREST AV E (HILLCREST)—FROM 1400 S YORK ST SOUTH 1 SOUTH OF W RUBY ST

ZIP CODE 28052
C & N RY CROSSES
302 Harris Juda B Mrs ◎ 865-8339
305 Dennis Wm L ◎ 864-9853
307 Monroe Daisy R Mrs ◎
308 Lyda Oscar J ◎ 865-8354
309 Bohanan Lila R Mrs ◎ 864-1829
MC ARVER INTERSECTS
401 Davis Kyle W ◎ 867-6446
403 Murphy C Edw ◎ 865-3225
404 Postell Donald A ◎ 865-4592
406 Murphy Horace S ◎ 865-2785
407 Landry Richd A ◎ 865-5503
409 Carver Karen D
414 Robinson J Richd ◎ 864-5558
S YORK ST INTERSECTS

15

HILLCREST AV W (HILLCREST)—FROM 1400 S YORK ST NORTHWEST 1 SOUTH OF W 12TH AV

ZIP CODE 28052
513 Rockett Henry F Jr ◎ 865-4528
FLORIDA BEGINS
601 Ward Joseph Y 864-5546
603 Thornburg Blair ◎ 864-4904
604 Query Milton B Jr ◎ 865-0092
605 Furr A Floyd ◎ 867-6687
606★Boyd Bob R ◎
609 Green Louise A Mrs ◎ 865-4166
610 Campbell Roger E ◎ 864-3923
611 Deaton Billy J ◎ 864-2410
612 Falls Mildred R ◎ 865-8409
613 Johnson R Dean ◎ 864-6542
LINEBERGER INTERSECTS
614 Hammill Louisa L Mrs ◎ 865-3237
617 Medford Paul W 865-7598
618 Gillespie Arth S Jr ◎ 865-5712
619 Corbett James A ◎ 865-3577
621 Spurrier Pearl L Mrs ◎ 865-3752
622 Gardner S R
623 Wallace Clifford M ◎ 865-4297
624 No Return
JACKSON RD INTERSECTS
702★Barger Robert 864-9867
708 King Raymond A ◎

Anthony-Adams Insurance Agency Inc.
YOUR Independent Insurance AGENT SERVES YOU FIRST
W. A. "TONY" ANTHONY, JR.
M. R. "CHUCK" ADAMS, III
DAVID A. JONES
AUTO
FIRE
LIFE
ACCIDENT
415 W. Main Ave.
P.O. Box 1986 (28052)
DIAL
864-8323

A. B. CARTER, Inc.
OPERATING CARTER TRAVELER CO.—MILL DEVICES CO.
TEXTILE MACHINERY and SUPPLIES
Hwy. 321 South
P.O. Box 518, 28052
Tels. 865-1201 and 865-1202

McLean & Son FUNERAL DIRECTORS
MEMBER BY INVITATION NATIONAL SELECTED MORTICIANS
206 S. BROAD ST. (28052) GASTONIA'S OLDEST FUNERAL DIRECTORS DIAL 865-3451

W. D. LEE & CO., INC.
TEXTILE MACHINERY
Specialist In No. 102 Foster and No. 44 Universal Winders and Supplies
Erecting and Overhauling Winders
Also Replacement Parts for Carding Spinning and Twisting Machinery
All Work Fully Guaranteed
Westgate Industrial Center
P.O. Drawer 12157 (28052)
TELS.
867-7242
864-0346

YOUR HOME TOWN BANK
Use Citizens National for All Your Banking Requirements
THE CITIZENS NATIONAL BANK
In Gastonia — Phone 864-3451

W HILLCREST AV—Contd
711 Froneberger Harry C ◎ 864-1346
SPRINGDALE LA BEGINS
722 Locklin Elise C Mrs ◎ 865-2652
733 Bennett Jesse R 864-3508
741 Golob Edw F ◎ 864-5980
749 Hanna Bobby M ◎ 865-7287
759 Ipock Valda H Mrs ◎ 865-3105
SPRINGDALE LA INTERSECTS
800 Hince Frances W Mrs ◎ 864-1692
801 Patsch Arth V ◎ 867-7532
810 Graves L Spottswood Rev 864-0785
811 Hanna Mary R ◎ 865-0150
818 Campbell Coley G ◎ 867-6907
819 Stallings Samuel L ◎ 865-1309
826 White Kenneth B ◎ 865-3350
827 Mincey Floyd S Jr ◎ 864-2767
834 Brown James C ◎ 867-9875
835 Hartsell R Byron ◎ 865-0482
842 Beam Hershal H ◎ 865-5919
843★Bradshaw Wm L ◎ 867-7597
848 Butler Carl W ◎ 864-2064
853 Thomas Jerry P ◎
HOME TRAIL INTERSECTS
920 Holland Lyntallus C ◎ 865-3972
921 Lineberger Irene G Mrs ◎ 865-2923
MILLER INTERSECTS

22

HILLGATE ST —FROM ROBINWOOD RD WEST ½ MI SOUTHWEST OF NEW HOPE RD

ZIP CODE 28052
NUMBERS IRREGULAR
1944 Hill Ralph D ◎ 864-1953
335★Simms Daisy 865-5507
1938 Rainey Jake ◎ 865-5046
337 Hill Raymond E ◎ 864-7933
340 Hill Viola 865-7196
341 Shelton Johnnie ◎ 864-2975
342 Wallace Jesse L ◎ 865-7369
343 Sanders Mildred S Mrs ◎ 865-6774
346 Hill Novella
347 Hill Ernest
349 Hill Carl L 865-2207

19

HILLMONT ST —FROM HEDGEWOOD CIR WEST 1 WEST OF DAVID PARK RD

ZIP CODE 28052
2402 Guffey James H ◎ 865-1542
2404 Willard Dale ◎ 865-6802
2406 Edwards J C

7

HILLSIDE DR —FROM 220 W 9TH AV SOUTH 1 WEST OF NEIL ST

ZIP CODE 28052
907 Williford Margt F Mrs ◎ 865-5072
W 9TH AV INTERSECTS
1002★Quickel John ◎ 864-4767
1005 Sanders Julius T ◎ 865-3797
1006★Ruhlman Richd L ◎ 864-5759
1007 Gray Thos A ◎ 864-5932
10TH AV INTERSECTS
W 11TH AV INTERSECTS
1118 Petty Larry K ◎ 865-4778
1211 Beal Amy S Mrs ◎
1220 Lawing Bob W ◎ 865-0586
1221 Jones Nora R Mrs ◎ 865-3718

16

HILLTOP CIR —FROM YORK RD NORTHWEST AND SOUTH 1 SOUTH OF GILMER AV

ZIP CODE 28052
105 Vacant
114 Fullbright Geo K
116 Wilson Kenneth D bldg contr ◎ 865-2524
117 Price Gertrude C Mrs ◎ 865-1902
118★Phillips Lily 865-5024
129 Silvers James M
130 Cantrell Rayburn E ◎ 865-7777
210 Patterson Robt E 867-4334
212 Barker Robt S ◎ 864-2176
217 Blalock C W
220★Revels David L
224★Martin John
303 Vacant
308 Smith Howard M ◎
311 Mc Carthy Eddie R 864-5179
316 Stines Frank W ◎
319★Meeks Wm E
320 Vacant
321 Stines Ernest E ◎ 865-3678
324 Wilkinson Leon
328 Farmer Soleta T Mrs ◎ 864-0198
335 Vacant
338★Pittman Mack W
345 Cape Calvin C ◎ 865-4454
348 Long Rachel W Mrs
350 Beaver Luther C Jr ◎ 864-9814

10

HILLTOP CIR N —FROM 1809 HUNT AV SOUTH WEST AND NORTH IN A SEMI-CIRCLE 1 EAST OF CARPENTER ST

ZIP CODE 28052
1812 Barkley Lee C ◎
1815 Bailey Floyd ◎ 864-6446
HUNT AV BEGINS
1816 Duckworth Thos R ◎ 865-5472
1820 Dickson Dan W ◎ 865-9519
1825 Cromer F Louise
1830 Jordan Rufus D ◎
1835 Campbell James E ◎ 864-8107
1844 Sherrill Thos L ◎
1849 Rikard Geo H ◎
1853 Wright Kelly W ◎
1857 Averill Albert ◎

VOLKSWAGEN OF GASTONIA, Inc.
SALES SERVICE
Phone 864-6746
2119 Wilkinson Blvd. (28052)

T. Q. HOWE'S GARAGE INC.
WRECKER SERVICE ESTABLISHED 1920
General Auto Repairing-Truck and Tractor-Wheel Aligning-Battery Service
107 E. 8th AVE., 28052 PHONE 865-1361

Gaston Memorial Park & Mausoleums

1200 S. NEW HOPE RD. OPPOSITE N.C. ORTHOPEDIC HOSPITAL (28052)
WESTVIEW GARDENS, EDGEWOOD RD., BESSEMER CITY, N.C.
PHONES 865-9521 and 867-6441

N HILLTOP CIR—Contd
1863 Mc Abee Henry L ◎
1866 Lovett John R ◎ 867-8667
1869 Herman Janie Mrs ◎ 865-1845
1874 Hodgins Martha W Mrs ◎ 876-9871
1875 White Sarah F Mrs ◎ 864-1404
1883★Shields Nellie Mrs 867-1924
1884 Cheatum Repairs bearings
Cheatum Goldman H ◎
1889★Earley Charles ◎ 867-5950
1893 Lawing Julius R ◎ 865-5512
1897 Fisher Joseph B ◎ 864-8805

16

HILLTOP DR E —FROM 2130 S MARIETTA ST EXTN EAST 1 SOUTH OF WINGET CIR

ZIP CODE 28052
105 Pilkington Paul L ◎
110 Robinson Geo C ◎ 865-1886
128 Pilkington Wm E ◎ 865-5925
131 Goble Dole E Mrs 864-1558
132 Bell Robt N ◎
135 Wilson Ronald D mason contr ◎ 867-9900
141 Goss Addie B Mrs ◎ 864-2556
142 Lang Margie ◎ 867-6590
GARDNER INTERSECTS
200 Land Melvin E ◎ 864-7661
208 Adair Louis A ◎ 867-5516
212 Vacant
215 Greene James C
216★Terry Coy E
FORBES BEGINS

11

HILLWOOD DR —FROM 1307 OAKWOOD ST NORTHEAST 3 NORTH OF W DAVIDSON AV

ZIP CODE 28052
1301 Kayler Elam H ◎ 865-0202
1329 Kayler Joseph H ◎ 864-2369
1335 Kaylor Charles R ◎ 865-2970
1341 Rednour R Jack Jr ◎ 865-9171
1400 Schultz Bill R ◎ 865-2885
CANVASS LIMIT

22

HOFFMAN RD —FROM 1802 NEW HOPE RD SOUTH 1 EAST OF CORA ST

ZIP CODE 28052
1448 Pressley Nettie C ◎ 864-1006
TITMAN RD BEGINS
1500 Pressley Leo C ◎ 865-2920
1501 Davis David N ◎ 864-1835
1503 Dye Georgie P
1504 Anderson Pinkney W Rev ◎ 864-6128
1505 Vacant
1507b Rainey Mace Jr 864-3001
1509 Erwin Jonas L
1510 Goode James L Rev ◎ 865-5247
1512 Setzer Frazier L
1514 Hull Roscoe B ◎
1515 Mc Cleave Isaac ◎ 864-4777
1516 Tolbert Wm H 864-4260
1519★Wallace Isabell Mrs 864-4979
1521 Connor Ruben 864-2783
1530★Armstrong Willie M Mrs 865-7374
1601 Hall Madison ◎ 865-2915
1602 Allen's Rest Home Of Gastonia Inc 865-9838
1603 Vacant
1607 Anderson Pierce ◎ 864-3912
1608 Jackson Miriam W 867-8674
1610 Ashe Grover L ◎ 865-4658
1611 Lindsay Mattie M Mrs ◎
1612 Gaston County Sch Media Center 865-7473
1615 Falls I C ◎ 864-1345
1700 Duff James N ◎ 864-0063
1701 Walker Calvin P ◎ 864-5839
1703 Armstrong Odell ◎ 864-3619
1704 Howard Novel L ◎ 867-6564
1705 Mc Caskill Logan Jr Rev ◎ 865-1522
1707 Adams Bennie 864-7978
1708 Hill Lucille ◎
1709 Friday Lloyd ◎ 864-3653
1710 No Return
1711 White Maggie Mrs ◎ 865-7382
1712 Vacant
1713 Berry Henry L ◎ 864-5018
1714 Warren Marie W Mrs ◎
1715★Mc Elhaney Orin ◎ 864-4697
FIRST ST BEGINS
1716 Vacant
1718 Bradford Sadie V ◎ 864-8631
1720★Jordan Theo
1801 Torrence Hattie B Mrs ◎ 865-9740
1802 Wilson Sylvester ◎ 864-4117
1803 Torrence Eunice N Mrs ◎ 865-4595
1806 Benson Wilbert ◎ 867-6640
1809 Hill E James 865-3380
1811 Vacant
1812 Duff J Grier ◎ 864-1279
1814 Duff Edw Jr ◎ 865-6044
1815 Glenn Darby ◎ 864-0210
1816 Crawford Leroy ◎ 865-2205
1817 Hardin Fannie W Mrs ◎ 864-9367
1ST ST ENDS
1902 Watson Ernest L ◎ 865-9312
1906 Watson Willmon ◎
E PERRY ST ENDS
2200 Pennell John F ◎ 865-4733
2209 No Return
2215 Allen Miles F ◎ 865-4810
2216 Caldwell Wm H ◎ 865-4384
2300★Mc Intosh Lillie

26

HOFFMAN ST (LOWELL)—FROM CHURCH ST WEST 2 NORTH OF WILKINSON BLVD

ZIP CODE 28098
JUNK BEGINS

GASTONIA FIRE EXTINGUISHER CO. INC.
A COMPLETE LINE OF DRY AND CHEMICAL FIRE EXTINGUISHERS
Hand Portables
Wheeled Units—Marine
Stationary Units
Automatic Restaurant Systems
Kings Mountain Hwy. (Hwy. 29) P.O. Box 11 (28052)
Tels. 867-7990 and 867-8981

CITY LUMBER CO.
Serving Gastonia Since 1920
"From the Foundation to the Roof"
733-39 N. Marietta St., P.O. Box 838, 28052
Tel. 867-7208

Oscar Doster Realtor
SALES—RENTALS—APPRAISALS
"Key To Your Real Estate Needs"
REALTOR
TELS.
Sales: 864-3431
Rentals: 867-4456
428 W. Franklin Blvd. 28052

BUICK
LYTLE Buick INC.
OPEL
327 EAST FRANKLIN BLVD., P.O. BOX 957 (28052) TEL. 865-2388

HOFFMAN ST (L)—Contd
212 Vacant
COBB INTERSECTS

24

HOFFMAN ST N (DALLAS)—FROM TRADE ST NORTH 1 WEST OF MAPLE ST

ZIP CODE 28034
203 Ratchford Briscoe E ◎ 922-4975
205 Wright Eugenia Q Mrs ◎ 922-4236
207★Tanner John M ◎ 922-7108
208 Mc Ginnis Rachel R Mrs ◎ 922-4192
WILKINS INTERSECTS
PERRY ENDS
303 Shuford Mae W Mrs ◎ 922-3837
304 Vacant
306★Sinnamon Regina 922-5472
307 Jones Charles F ◎
308 No Return
309 Watson Christine T Mrs ◎ 922-4359
310 Arledge Jennie S Mrs ◎ 922-3320
312★Cantrell John W
MC SWAIN RD BEGINS

16

HOLDER DR —FROM 800 DAVIS PARK RD NORTHWEST 1 SOUTH OF RATCHFORD AV

ZIP CODE 28052
901★Craig Robt G Jr ◎ 864-4312
902 Vacant
905★Reid Bruce
906 Bentley Marvin T ◎ 865-6576
909 Benoy Edgar W ◎ 864-3067
910 Cody Thermon C ◎
913 Wiggins Harvey R ◎ 864-4043
914★Bradley Edw E
916★Brady Hershel R ◎ 864-0110
917 Black Robt S 867-5904
920★Eskew Geo ◎
921 Greene Billy R 867-6974

122

HOLIDAY RD —FROM 3300 GARDNER PARK DR NORTH

ZIP CODE 28052
DEERWOOD DR INTERSECTS
301 Mendez Fredk R ◎ 864-9884
302 Szyperski John D ◎ 867-9625
309 Palmer Horace W ◎ 864-6854
310 Southard Warren T ◎ 864-0975
317 Robertson Wm B ◎ 865-5468
318 Mitchell Pearl W Mrs ◎ 865-7241
326 Mc Fadden James D ◎ 864-7390
329 Musard Henry A ◎ 865-4355
334 Rudder Harry 864-7982
501 Dickson James H ◎ 867-5622
504 Latta E Michl ◎ 867-4163
509 Lowe Beverly M ◎ 865-6570
517 Hodges James L ◎ 867-0190
520 Mauney James F ◎ 865-6502
512 Trammell Bruce J 864-3516
525 England Percy Wm ◎
528★Frickie Frank J
533 Isenhour Wayne 865-9411
541 Heim Gary L ◎ 864-4742
601 Morris Leslie M Jr ◎ 865-9789
602 Davis Bobby F ◎ 865-8156
610 Moore Oren Rev ◎ 864-5641
611 Walters Bill ◎ 867-6717
619 Clemmons Jerry D ◎ 864-8264
620 Ellestead Reuben B ◎ 865-5668
627★Gerardi Francis W ◎ 867-6195
635 Ball Geo A

11

HOLLAND AV —FROM 601 N RANSOM ST WEST

ZIP CODE 28052
1006 Farr Guy R ◎ 867-7792
1008 Dawkins Wm N ◎
1010 Hyman Luther H ◎ 864-9166
1011 Glisson Thos C ◎
1012 Dawkins Mary H Mrs ◎ 867-6173
1013 Summey Jesse W Jr ◎ 865-3532
1014 Houser Wayne D ◎ 865-0658
1015 Haynes Vernon O General Contractor pipeline 865-1415
Haynes Vernon O ◎ 865-1415
1016 Edwards Robt W ◎ 865-5334
1017 Featherstone Thomas W ◎ 864-2538
1018 Pursley Hugh B Jr ◎ 864-2505
1019 Vacant
1020 Kenley Michl R ◎ 864-8518
1021 Hollifield John B
1022 Glenn Geo E Jr ◎ 865-0214
1023 Thomas Brannon K ◎ 864-7598
WESTWOOD CIRCLE BEGINS
1024 Treadway Paul W ◎ 865-3082
1025 Jordan Richd E ◎ 864-0165
1026 Maney Robt B ◎ 865-3357
1027 Harden James W ◎
1028 Conrad Bertha O Mrs ◎ 864-4182
1029 Godfrey Dennis N ◎ 865-9272
1031 Calhoun Rudolph ◎ 865-2261
1033 Crisp Charles A ◎ 865-9162
GLENN BEGINS

24

HOLLAND ST N (DALLAS)—FROM MAIN ST NORTH 1 EAST OF OAKLAND ST

ZIP CODE 28034
103 Lewis Robt R 922-4580
111 Stone John C 922-8536
113 Morton Naomi Mrs
115 Lay Cath M Mrs 922-4783
117 Vacant
202 First Union Natl Bank Of N C side ent W TRADE INTERSECTS
208 Ruby's Boutique 922-5562
210 P O (Dallas Sta) 922-3181

GASTON COLLEGE
"A Comprehensive Community College"
Liberal Arts
Engineering Technology
Vocational and Health Education
Continuing Education
TEL. (704) 922-3136
NEW DALLAS HWY. 321 NORTH DALLAS N.C. (28034)

TEXTILES-INCORPORATED
THREADS-INCORPORATED
GASTONIA, NORTH CAROLINA

WILSON TRANSFER COMPANY, Inc.
"Superior Service Since 1916"
COTTON AND TEXTILE WASTE
Serving: Mississippi - The Carolinas - Georgia - Tenn. - Va. - Alabama
712 W. Airline Av. 28052—Tel. 867-6308 Charlotte, N.C.—Tel. 825-2090

N HOLLAND ST (D)—Contd
213 Dodgen Woodrow W ◎ 922-3436
214 Mayberry Roland L dentist 922-4681
WILKINS INTERSECTS
303 Noles Rochell H ◎ 922-3368
305 Pittman Blonnie E Mrs ◎
307 Harris Johnsie H Mrs ◎ 922-3993
307½★Groner Dennis 922-7425
308 Carter Geo C ◎ 922-4775
309 Ray Garnet J 922-4036
402 Cloninger Carl ◎ 922-4162
403 Cloninger Johnny M ◎ 922-4456
406 Fogle Walter W ◎ 922-3437
407 Helton Henry V ◎ 922-3086
410 Rhyne Julie M Mrs ◎ 922-3437
415 No Return
501 Mc Ginnis Carl H 922-3679
502 Rhyne Donald H ◎ 922-4142
503 Simms Reid T ◎ 922-8529
601 Glover Christine S Mrs 922-4402
610 Morrow Ronnie ◎ 922-5619
612 Comer Jessie 922-8214

24

HOLLAND ST S (DALLAS)—FROM 131 W MAIN ST SOUTH 1 WEST OF GASTON ST

ZIP CODE 28034
105 Public Library (Dallas Br) 922-3621
106 Smith Mary C Mrs ◎ 922-3457
CHURCH INTERSECTS
201 Marvel Milling Co grist mill 922-3472
207 Shelton Grace H Mrs ◎ 922-3461
209 Best Willard F ◎ 922-3885
210 Click Louie K 922-7938
303 Mitchem Marshall M 922-7192
304 Cloninger Thos E ◎ 922-7461
Ferguson Thos P 922-7070
305 Russell Thomas G 922-7401
306 Rudisill Cletus A ◎ 922-3323
307 Vacant
308 Mary's Home Beauty Shop 922-8219
Mc Donald Mary R Mrs 922-8219
310 Cloninger Tollie ◎ 922-3720
311★Huffstickler Bruce 922-8219
312 Frady Ella M ◎ 922-4738
313 Mc Keown Annie C Mrs ◎ 922-4720
314 Huggins Earl M 922-4824
315 Haynes Jay
316 Brown John C
318 Mobley John C ◎ 922-3470
319 Apartments
5 Transient (apts 5-9)
415 Vacant
419 Cloninger Sue B Mrs 922-8475
421 Greene Lonnie A 922-7252
423 Nantz Robt R Jr ◎ 922-4610

110

HOLLANDALE DR —FROM 12 LOWER DALLAS RD EAST

ZIP CODE 28052
1414 Wright Richard L ◎ 865-4930
1418 Knight Brenda B Mrs ◎ 864-1735
1422★Manes Michl ◎ 865-6068
1489 Spargo R Michael ◎ 865-7765
1502 Hayes Reginald K ◎ 867-9542
1505 Sellers Harold D ◎ 867-7019
1506 Lanford James 867-5207
1509 Cotnam Rankin P ◎ 865-1118
1510 Brown Roger D ◎ 864-1512
1513 Huffstetler Albert M ◎ 864-3087
★Murray Wm ◎ 867-1358
1517 Badgett Jack ◎ 864-9828
1518★Havis A Lee ◎ 865-3361
1521 Wooten Danny R ◎ 864-7263
1522 Lowery Ernest L ◎ 865-2452
1525★Jernigan Jesse L 865-8220
1732 Carpenter Don
1736 Babb Jimmy W 865-2224
1750★Mc Swain Geo S Jr ◎ 864-4880
1757★Isenhour Robt D ◎ 864-0475
1762 Wallace Wm A Rev 867-5239
1768★Mc Carver Rickey A ◎ 865-6511
1800 Arrowood Calvin Q ◎ 864-0433
1801 Dellinger Keith S ◎ 864-8634
1808 Wilkinson Nelson L ◎ 865-4158
1809 Sutton Willie ◎
1816 Wilson Paul J ◎ 865-1222
1817★Thompson Freddie M ◎ 867-8693
1824 Ratchford Gene ◎ 864-0798
1825 Turbyfill Donald R ◎ 865-8167
2216 Summerlin Magdelene S Mrs ◎ 865-2553
2217 Richards Frederick E ◎ 865-8016
2220 Guffey Jack ◎ 865-5184
2221 Price Kenneth H ◎ 864-1359
2224 Owensby Herbert R ◎ 864-7320
2318 Mc Swain Billy G ◎ 864-0474

12

HOLLY DR —FROM FERN FOREST DR EAST 1 SOUTH SUNRISE DR

ZIP CODE 28052
902 Adair W Gordon ◎ 865-4955
910 Parker Wm T ◎
916 Allen Jimmy B ◎ 867-9514
922 Coggins Carl L ◎ 864-5688
1002 Owenby Ron S ◎ 864-6078
1003 Huffman Jeter R ◎
1008★Smith Jimmy ◎
1011 Hilton James A ◎ 864-3952
1014 Waller Earl G ◎ 865-4135
1017 Fulghum Keith ◎
1020 Waters Morgan W ◎ 864-1783
1023 Knight James H ◎
1026 Devine Bennett ◎ 864-1220
1031 Dial Cozette E Mrs ◎ 864-4700
1032 Barnett Geo E Jr ◎ 864-0209
1103 Bradshaw Wm R ◎ 865-3142

Kelly Clemmer Construction Co.
Office - 409 W. Main St. P.O. Box 541
Dallas, N.C. (28034)
Phone 922-4562
THE ASSOCIATED GENERAL CONTRACTORS OF AMERICA

DRUGS
BROWN MEDLIN
DRUG STORE
1514 S. YORK ST. 28052
TEL. 867-6356
We Deliver

GASTONIA
QUALITY Glidden PRODUCTS
PAINT CENTER
Serving Residential Maintenance and Industrial Trade
Aerosol Packaging
729 E. FRANKLIN BLVD. (28052)
Phone 864-6783

GASTONIA UNITED OIL CO., Inc.
OIL AMOCO PRODUCTS—FUEL OIL DELIVERY
2766 E. Ozark Ave., P.O. Drawer 68, 28052 Tel. 824-3561

24

HOLLY ST E (DALLAS)—FROM S RHYNE ST EAST 1 SOUTH OF WEBB ST

ZIP CODE 28034
405 Cody Willie M Mrs ◎ 922-4281
409 Cloud James R 922-5459
413 Vacant
421 United House Of Prayer 922-3041
SPARGO INTERSECTS
507 Matthews Paul ◎ 922-4222
509 Rozzell B Frank ◎ 922-4630
510 Williams Willie
512 Sanders Sarah
513 Lineberger Dan
515 Williams Barbara
516 Vacant
517★Pless Annette
518 Carson Roscoe 922-8369
519 Barnette Dorothy H Mrs 922-5322
520★Oates Robt R
521★Anderson James A
522 Rhodes Jezabelle A Mrs 922-7445
523 Vacant
524★Graham Sammy
525★Good Wade Jr
526 Latham Bright C Mrs
527 Vacant
529 Tate Martha Mrs ◎ 922-4823
DAVIS INTERSECTS
606 Glenn Eliz A
608 Watson Frank
610 Vacant
614 Byrd Gussie H Mrs 922-7174
end City Bldg Mtce 922-3176
Dallas Town Disposal Plant 922-3866

15

HOME TRL (HILLCREST)—FROM 1230 JONES ST NORTH WEST AND SOUTH IN A SEMI-CIRCLE 1 NORTH OF JACKSON AV

ZIP CODE 28052
587 Holland Rufus B Jr ◎ 865-0776
601 Forbes Roy L ◎ 867-6525
615 Smith Robt F ◎ 865-4339
616 Cocker Raymond G ◎
SPRINGDALE LA BEGINS
701 Haygood Robt C Jr ◎ 865-5688
702 Quinn Paul D ◎ 864-2585
703 Sholar Robt O ◎ 865-8993
704 Galanti Philip J ◎ 864-8597
706 Van Sleen Henry M Jr ◎ 867-9878
707 Harbin Curmie E ◎ 865-8049
708 Long Catherine L Mrs ◎ 865-8269
709 Rector Charles L ◎ 867-9866
710 Hanna Carl N ◎ 865-1515
712 Thomason Henry C ◎ 864-1875
713 Shannon Wm F ◎ 865-1128
ATHENIAN DR INTERSECTS
800 Carson Paul W ◎ 864-6548
801 Hanna Mack P ◎ 865-4485
803 Stacey O Hicks ◎ 865-5860
804 Queen Alberta A Mrs ◎ 867-7982
806★Griffith Wilma M Mrs ◎ 867-1119
807★Bell Jerry ◎
808 Campbell Chas E ◎ 865-1421
WELDON INTERSECTS
901 Mc Abee Leonard B ◎ 865-5335
902 Baker Roy A ◎ 864-8689
907 Kelly Michl
908 Mitchem Danl D ◎ 867-6609
914 Teeter Earl B ◎ 864-1734
920 Cole David L ◎ 865-7830
924 Smith Ralph B ◎ 865-8814
932 Brumley Richd S ◎ 867-7551
940 Lineberger Lois T Mrs ◎ 865-2911
HILLCREST AV INTERSECTS
1000 Robinson Harold N ◎ 865-4647
1004 Childers Frank B ◎
1005 Grier Eleanor K Mrs ◎ 865-0164
1006 Cox Carroll J ◎ 865-5452
1007 Berryhill Gypsy A ◎ 865-1136
SPRINGDALE LA INTERSECTS
1014 Brown Beeler L ◎ 867-6014

16

HOMESTEAD DR —FROM GRIER ST EAST 3 SOUTH OF OLD YORK RD

ZIP CODE 28052
402★Simmons Doug 867-8590
404 Whisnant Lucille Mrs ◎ 864-6331
405 Robinson Danl G ◎ 865-7534
406 Wells Lacey G
407 Carpenter Timothy ◎ 865-7248
408 Beaver Raymond L 865-5515
409 Brenda's Beauty Shop 865-8292
Jones Chas D ◎ 865-8292
410★Trimnal Bobby E
411 Vacant
413 Helton Harold D ◎ 864-6803
STARVIEW DR BEGINS
502 Newman Lewis L ◎
504 Smith Geo N ◎ 864-2831
506 Shepard John
507 Rogers Norma M Mrs ◎
509 Spencer Albert R ◎
510 Moretz J G ◎
511 Brown James R 864-9303
514 Bolin Donald R ◎ 864-1331
520 Thompson L W ◎ 864-0095

17

HONEYSUCKLE ST —SEE ROY ST

9

HOOPER AV —FROM 921 S VANCE ST WEST 1 SOUTH OF W 4TH AV

ZIP CODE 28052
EMERSON ENDS
1203 Massey James C ◎ 865-7576
1205 Stone Jessie A ◎ 865-1769
1207★Holland Maurice L

Lighting
Fixtures Indoor And Outdoor
Bathroom Accessories
Gifts
Dial 704/ 865-2339
AKERS SHOPPING CENTER
1405 E. FRANKLIN AV. (28052)

PROVIDENT
LIFE AND ACCIDENT
Insurance Company
ALL FORMS OF GROUP INSURANCE
316 S. Marietta St., P.O. Box 2048, 28052 Tel. 864-5775

GRAY INDUSTRIAL STEAM, LTD.
Industrial Steam and Heating Supplies - Boilers - Pumps - Automatic Steam Plant
BOILERS
855 N. Marietta St.
P.O. Box 3997, Akers Station (28052)
SALES and SERVICE
Tels. 865-3565 and 864-8346

HOOPER AV—Contd
1209 Vacant
1211★Werts Doris
1212 Brice James Jr ◎
1215★Robertson Gilbert 867-7960
1219★Mackins Grace J
1220 Barnett Robt L ◎
1223 Kersey Steve M ◎ 867-7672
DEAD ENDS

11
HOUSTON ST —FROM 1223 N RANSOM ST WEST 1 NORTH OF SYCAMORE AV

ZIP CODE 28052
1014 Sadler John A Jr ◎ 865-2860
1018 Mc Gill Walter L 864-9665
1020 Friday Billy ◎
1024 Massey John J ◎
1026 Leach Betty ◎
1027 Crawford Jesse ◎ 865-0392
1030 Phillips Johnny L ◎
1036 Williams John L ◎ 864-5123
BEAVERBROOK DR BEGINS
1104 Bagley James W ◎ 865-8402
1107 Ward D J
1110 Mc Coy Howard ◎ 865-0798
1115 Adams Don E ◎ 865-9096
1116 Vacant
1121 Meeks Charles E ◎ 865-3522

110
HOWARD AV —FROM 2021 AUTEN RD WEST

ZIP CODE 28052
813 Arnold Martha S Mrs ◎
816 Craig Nora T Mrs ◎ 864-8190
817 No Return
823 Lutz Eddie L ◎
824 Anderson John P ◎ 865-3194
832 Walls Gerald W ◎ 864-8422
833 Vacant
837 Norris F Wayne ◎ 864-7584
839 No Return
905 Farmer J Dewey ◎ 865-8924
926 Millsaps Wm C ◎ 865-0792
934 Nichols Thelma L Mrs ◎ 865-9030

16
HOWE DAIRY RD (COUNTY RD 2418) FROM NEAL HAWKINS RD SOUTHWEST 1 NORTH OF SUNSET DRIVE IN THEATRE

ZIP CODE 28052
3206 South-End Garage 3206 howe dairy rd
White Jesse C ◎ 864-4976
3304 Faile Johnny R Jr ◎ 864-8430
3308 Hawkins C Grier ◎
3312★Hawkins Jones D ◎ 864-9890
3415 Howe Ken ◎ 864-6207
3502 Howe Paul ◎ 864-6207

19
HOYLE ST —FROM 1959 LINWOOD RD SOUTH 3 EAST OF DAVIS PARK RD

ZIP CODE 28052
1520 Rogers Claude R ◎ 865-4268
1525 Gilbert Thos O ◎ 865-2690
1533 Barneycastle Andrew G ◎ 865-0995
1534 Carpenter Neal J ◎ 864-4513
1539 Parker J C ◎ 865-3918
1600 Prospst Ollie J Mrs ◎ 865-5052
1609 Godwin Willie L Jr ◎ 867-7735
1616 Whitaker Alf C ◎ 864-6601
1618 Hollifield Jay R ◎ 865-8039
1619 Mc Ginnis Hoyle R ◎ 867-7481
1624 Price Ruth F Mrs ◎ 867-6063
1625 Parker John A ◎ 865-4938
1631 Bernard Luther J ◎ 864-1048
GARLAND AV INTERSECTS

24
HOYLE ST S (DALLAS)—FROM E WEBB ST SOUTH 1 EAST OF RHYNE ST

ZIP CODE 28034
410 Stinson Wm R
411 Johnson Sherri
412 Friday Ella S Mrs 922-4908
414 Walker J W
423 Vacant
424 Burris Magdalene 922-3359
425★Simms Saml
428 Murriel Mary L Mrs ◎ 922-3766
431 Johnson Annie L Mrs ◎ 922-4386
431½ Montgomery John
432 Bratton Roy L 922-7079
433 Hoyle Edna G Mrs ◎ 922-3997
435 Clemmer Golie M Mrs ◎ 922-7989
501 Friday Eldridge N ◎ 922-7054
502 Goode Mary R Mrs ◎ 922-3920
510 Moses Robt L ◎ 922-3287
519 Johnson Bobby 922-4496
523 Bratton Doyle ◎ 922-3921

22
HUCKLEBERRY LA —FROM BRADFORD ST EAST 1 BLOCK SOUTH OF TORRENCE AV

ZIP CODE 28052
3002 Hill Rozetta
3003 Artis Harry N 867-6723
3005 Johnson Betty L 865-1463
3006 Mc Cleave Clayton I
3009 Pagan Charles A 864-0185
3010 Tolbert Clyde 865-3352
3011 Vacant
3019 Youngblood Edward 865-3303
3014 Glenn Lewis C 865-7558
3017 Dunlap Eva
3018 Witherspoon Robt A 865-9429

Sherrill Industries, Inc.
SPECIALIZING IN PRECISION LOOM PARTS
Plant: Dallas — Cherryville Hwy. (Hwy. 277), Dallas, N.C.
P.O. Box 578, Gastonia, N.C., 28052
Tel. 922-7871

AMERICAN ACADEMY OF HAIR STYLING

Visual and Auditory Instructions
FREE Placement
Supervision by Experts
AMPLE PARKING
DIAL 867-7981
1404 W. Franklin Blvd. (28052)

SMITH CHEVROLET CO., Inc.
KEEPING YOU FIRST
CHEVROLET
KEEPS US FIRST
438 W. Franklin Blvd. 28052
Phone 864-8301

GARLAND HENDERSON SIGN CO.
ALL TYPE SIGNS
Tels. 864-2448 and 824-9538
Garland Henderson
531 S. Myrtle School Rd.
Lanny Henderson
Gastonia, N.C. (28052)

SUMMEY BUILDING SUPPLY INC.
COMPLETE LINE OF BUILDING SUPPLIES
AUTHORIZED FABRICATORS OF ROOF TRUSSES — Manufacturers of Modular Living Units
Dallas, N.C. (28034) Tel. 922-7886
1000 Philadelphia Church Road
Charlotte, N.C. Direct Line Tel. 825-3491

14

HUDSON AV —FROM END STEVENS ST SOUTHEAST 2 EAST OF GOLF COURSE DR

ZIP CODE 28052
1254 Tanner Clifford W ◎ 865-0275
1255 Swink Archie P ◎ 864-3143
1257 Williams Bobby R ◎ 865-9149
1260 Harrison Eliz H Mrs ◎ 864-4866
1261 Blanton James D ◎ 865-0998
1264 Cothern John W ◎ 865-9401

12

HUDSON BLVD —FROM CHURCHILL DR WEST 1 SOUTH OF BUCKINGHAM AV

ZIP CODE 28052
1501 Aldridge Al 865-6113
1503★Bridges Thos W 867-6113
1505 Faust Lacy S 867-8640
1509★Mullaney Michl D
1511★Terrell B G 865-7707
1513★Long C O 864-0710
1515★Putnam Hugh D 865-8450
1517★Graves Marilyn
1519★Stanley Carolyn V 864-0243
1521★Cornette M H
1523★Aleman Leonard 867-0496
1525★Betzig Robt A 865-7896
1533★Monday Teresa H Mrs 865-7186
1541★Higginbotham Roy Jr 867-6334
1545★Lubeach Norman B 865-4071
1547★Cloninger Joan L 864-1213
1553★Medlock Jane H Mrs
1554★Rauch Marshall A 865-4030
1557★Sammarco David Jr
1565★Morris Jacqueline H Mrs
1567★Bryant Claressa Mrs
1573★Hullender Sandra
1577★Williams Johnnie B Mrs
1585★Lassiter David A
1591★Griswold Emma L Mrs 864-5964
1593★Hunt Edgar W III
1607★Lynch Henry 864-9562
1633★Bobo Mary L G Mrs
1647★Heracklis Colleen Mrs
1653 Spangler Lynn
1679★Heatherington Susan O
1729 Georgetown Woods Apartments 864-9068
61★Blair W Luther
62★Rauch Marc F
63★Brown Paul M 867-5729
64★Tegland Robt H 867-5278
65★Lytton Lavonda 864-9128
66★Taylor Alice
67 Nusser Ramon 867-4671
68 Tadlock R L 867-5692
69★La Vine Martin E
70 Vacant
71★Bumgardner Becky
72★Kersh Danny
73 Cox Janet W Mrs
74 Farfour Helen A 864-1662
75 Brooks John M 867-4517
76 Heatherington Terry W 864-0842
77 Jackson Glenn E 864-9287
77 Wynnberry R Gene 864-9287
78 Vacant
79★Lowe Paul G Jr 864-6340
80 Drum Terry G 864-0539
1737 Apartments
81★Hoots Jane M Mrs 865-7356
82★Robinson Michl
83★Tenbrink Gerhart
84 Mc Culloch John C
85 Brink Gerry T
86 No Return
87 Manning Geo K 864-5217
88 No Return
89 Vacant
90 Haberkorn Wm E 867-5456
91 Richmond Tom A 864-0801
92 No Return
93 Smith Joseph P Jr 865-8432
94 Nichols Bobby L 867-5825
95 Vacant
96 Hunt Gladys
97 Heegee Douglas R 864-0637
98 Parsons Jerry R
99 Maloney Eug D
100 Mc Intosh Bonnie L 867-6610

16

HUFFMAN RD —FROM 2626 YORK ST EAST 1 NORTH OF OLNEY RD

ZIP CODE 28052
(NUMBERS IRREGULAR)
202 Harris Celia Mrs 864-5010
204 Murray Lela H 865-5243
208 Garmon Marguette J ◎
212 Jackson Laura S Mrs ◎ 864-7213
214 Pressley Calvin L 864-6575
219 Barker Rebecca F Mrs 864-4730
301 No Return
304 Burchfield J Paul ◎ 865-3690
305 Braswell Jesse T ◎
309★Correll Sid
310 Sparks Cornelius H ◎
313★Yelton Jerry F 867-5748
314 Hall Howard D ◎
318 Davis C Frelo ◎ 864-3300
BIRCHFIELD LA INTERSECTS
319 Goble Henry D ◎ 867-9675
321 Hall Howard T ◎ 865-0307
325 Treadway Wiley P 864-3629
326 Greene James L ◎ 864-9645
KIRBY INTERSECTS

21

HUNSINGER AV —FROM 1710 W DAVIDSON AV WEST 1 NORTH OF PINE ST

ZIP CODE 28052
1406 Moss Earl G ◎ 865-2932

PETTY MACHINERY SALES, INC.
MACHINE TOOLS NEW-USED
MACHINE SHOP EQUIPMENT
MILLING MACHINES
DIAL 864-7886
509 E. MAIN AV. P.O. BOX 1741 (28052)

SISK FUNERAL HOME
730 Gastonia Highway
Bessemer City, N.C. 28016
TELEPHONE 629-2255

NEW CONSTRUCTION—COMMERCIAL and RESIDENTIAL
JAMES E. FULGHUM
GENERAL CONTRACTOR
1103½ S. MARIETTA ST., 28052 PHONES: OFFICE 864-8071—RES. 825-5594

HUNSINGER AV—Contd
1408 Norman Issac
BRADLEY ENDS
1507 Chandler H D ◎
1509 Ewart Monroe B ◎
1510★Hardin Geo W
1513 Adair Alice Mrs ◎
1515 Grayson James E ◎ 864-6187
BAKER BLVD INTERSECTS
1606 Bridgeman Wm W ◎ 864-2061
1607 Davis G Richard Rev ◎ 865-4017
1609 Hurd Joseph H ◎ 865-3762
1611 Thigpen Edw W ◎ 864-9608
1613 Vacant (2 Hses 1613-18)
1623 Moore Bobby W 867-8277
1624 Brafford Clyde B ◎ 867-6540
1627★Vernon Jerry D 867-5435

10

HUNT AV —FROM 1815 N HILLTOP CIR SOUTHEAST (AND SOUTHWEST ½ BLK) 1 SOUTH OF ONE AV

ZIP CODE 28052
HILLTOP CIR BEGINS
1903 Street Charles C ◎ 864-6226
1905★Street Danny
1907 Mize Lois B Mrs
1909 Flint Mill (Div Burl Indus) 864-5797
1919 Vacant
SEAPARK CIR INTERSECTS
2101 Williams Annie M Mrs ◎ 864-5273
2103 Owens Pauline E Mrs ◎ 865-1467
NEW HOPE RD INTERSECTS

22

HUNTSMOOR DR —FROM 2000 NEW HOPE RD NORTH

ZIP CODE 28052
1101 Henson C Scott ◎ 864-9517
1108 Lowery Jim L ◎ 867-5553
1109 Mc Cullen Bob ◎ 865-1411
1116 Taylor Reginald R 864-0551
1117 Tothrow Fred N Jr ◎ 867-7346
1125 Bentley Grady L ◎ 864-7433
1128 Yost Danny R 867-9594
1133 Peach Durwood W Jr ◎ 865-1982
1140 Miller Robt A Jr ◎ 865-4841
1141 Hudson Jimmy N ◎ 865-4581
1148★Hardin Wm G III ◎ 867-0128
1149 Polshak Ralph ◎ 864-6205
1156 Mc Gibney Wm B Rev 865-9050
1157 Faust Tyrus R ◎ 865-2801
1164★Falls James P ◎ 865-7557
1165 Hoover Homer L ◎ 865-9650
1172 Mc Nally Joseph P ◎ 865-9334
1173 Graham Mitchell C ◎ 867-5136
1180 Jarrett Larry T ◎ 865-9215
1181 Stepp Roy ◎
1189 Hammers Robt M ◎ 864-6888
1197 Nemec Robt C ◎ 865-7189
1200 Cook Charles H ◎ 864-8855
1205 Doyne Richd A ◎ 864-2861
1208 Chriscoe James B ◎ 864-8146
1213 Drane Bob
1216 Westmoreland Thos W ◎ 864-9229
BRANDYWINE CT BEGINS
1221 Kuder Walter L ◎ 865-9164
1229★Brown Ronald S 865-1765
1237 Vacant
1245 Green Joseph E ◎ 864-8227
1253 Helms H G ◎ 864-1773
1254 Kaylor Nevette E Jr ◎ 864-1302
1261 Osborne Ronald P ◎ 865-2000
1262 Mc Curry Don M ◎ 864-0887
1269 Gordon Gene R ◎ 865-7323
1270 Reynolds Jerry A Mrs ◎ 864-9704
STONEYBROOK AV BEGINS
1277 Harmon Geo L Jr ◎ 864-7939

10

IDA ST N —FROM 1912 OZARK AV NORTHWEST 1 EAST OF GROVER ST

ZIP CODE 28052
301 Padgett Willie N 867-0628
P & N RY CROSSES
WITHERS BEGINS
407 Saunders Fred C ◎ 864-2239
ELM AV ENDS
501★Padgett Smith M
502 Kale Sallie M ◎ 865-5208
503 Penley Thos M 865-0927
504 Mc Gill Edith M Mrs ◎ 867-7338
505 Starnes Glenn A ◎ 865-8970
506 Rogers Lula C Mrs ◎ 864-3553
507 Carpenter Ransome R ◎ 865-8163
508 Vacant
510 Pope Pearl K Mrs ◎
GUM ENDS
602 Hembree Wm H
604 Starnes Bobby L ◎
606 Gibson Eliz K Mrs ◎
HEMLOCK INTERSECTS
706 Austin Arth F
707 Wooten Jessie J Mrs ◎ 864-8487
708 Stowe John W ◎ 864-5382
709 Woodring Edna C Mrs ◎ 864-1671
710 Mc Mahan Wesley Jr ◎ 864-4479
711 Mc Mahon Bruce E ◎ 865-9709
712 Rogers Gordon S Mrs ◎ 865-1719
713 Bean Alma B Mrs ◎ 867-6509
714 Montgomery Oberia M Mrs 864-7667
715 Dula Homer L ◎ 865-6958
716 Mc Abee Henry W ◎ 867-7903
718 Wooten James D ◎ 865-8069

112

IDLEWOOD CIR —FROM 500 BURTON WOOD DR WEST IN A CIRCLE

ZIP CODE 28052
1300 Carson M A ◎ 864-0608
1301 Long James H ◎ 864-3982

CASE TIRE CO., INC.
"JUST IN CASE YOU NEED TIRES"
QUALITY TIRES AT FAIR PRICES
DISTRIBUTOR FOR ASTRO STAR & MONARCHS RECAPS
WHOLESALE and RETAIL
EASY TERMS
TEL. 865-6422
615 E. 2d Av. (28052)

A. B. CARTER, Inc.
OPERATING CARTER TRAVELER CO.—MILL DEVICES CO.
TEXTILE MACHINERY and SUPPLIES
Hwy. 321 South
P.O. Box 518, 28052
Tels. 865-1201 and 865-1202

FEDERAL SAVINGS AND LOAN INSURANCE CORPORATION
SAFETY OF YOUR SAVINGS
INSURED
UP TO $20,000
First Federal Savings & Loan Assn.
Five Convenient Locations
Tel. All Offices 865-7485

Bolin Electrical Contractors Inc.
Commercial Industrial
N.C. License No. 3478U
Licensed In South Carolina
TEL. 864-5468 Anytime
1404 W. Airline Ave. (28052)

BRIDGEMAN REAL ESTATE CO.
"Service Is Our Goal"
REALTOR
SALES—APPRAISALS—LOAN ORIGINATIONS—PROPERTY MANAGEMENT
Suite B, Professional Plaza, South St. and 2d Av. Tel. 864-7732

22

IMPERIAL DR —FROM 719 SANDY LA EAST 1 SOUTH OF GARDNER PARK DR

ZIP CODE 28052
DEERWOOD DR INTERSECTS
800★Clements Robt C ◎ 864-1755
801 Halperin Jesse S ◎ 864-6172
812★Goforth John E 864-2890
820 Elkins John D ◎ 864-4669
828★Bates Lenfred R ◎ 865-7302
827 Cline David E ◎ 864-2245
835★Mc Swain Jerry 865-9939
836 Guthrie Bobby J ◎ 867-4385
2900 Eyler Charles E Jr ◎ 867-7662
2901 Medley Carroll D ◎ 864-3563
Medley Sheree
2903 Walker Wistar G ◎ 867-6551
2908 Gray Charles D III ◎ 864-7613
2917 Keck Russell A Jr ◎ 865-1409
2918 Morris J L ◎ 864-2847
2926 Thompson James W ◎ 864-1600
2927 Morris Arcus F Jr ◎ 864-2150
2934★Azbell Fred ◎ 865-7974
2935 Hudspeth G Robt ◎ 865-8725
3000 Mitchell Preston E ◎ 864-4772
3003★Gray Charles K ◎
3008 Lineberger Sam P ◎ 865-3572
3009 Terry Wm J ◎ 865-1926
3016 Mac Arthur Lee Mrs ◎ 865-9859
3017 Malloch Richd R ◎ 864-8108
3024 Clemmer Audrey M ◎ 867-7138
3025 Erwin Max G ◎ 864-3755
3031★Harvey Jo
3032 Davis W Mack ◎ 865-8459
RIDGE WAY BEGINS
3100 Elledge Wm A ◎ 864-6086
3101 Day John R ◎ 865-8969
3111 Still Garland E Jr ◎ 864-9512
3112 Smith James O ◎ 865-4465
3119★Peeler Hugh J ◎ 864-3743
3120 Hull Robt B ◎ 864-8552
3127 Vacant
3135★Smith Calvin M ◎
3136 Cline Jenings 867-8082
3138 Belton Richd P ◎ 864-7313
CHESWICK ST ENDS
3200 Bryant Kenneth M ◎ 865-9672
3201 Snider Fred O ◎
3208 No Return
3209 Herre Myron G ◎ 865-1371
DERWOOD DR INTERSECTS
3229★Vinson Betty H ◎ 864-0803
3239 Nelli Joseph R ◎ 864-6632

4

INDUSTRIAL AV —FROM 1000 CRAIG AV NORTHEAST 1 EAST OF SOU RY

ZIP CODE 28052
1202 Southern Paper Industries Inc prntrs 864-5484
1208 Joel Togs Inc clo mfrs 864-6744
1212 Gastonia Roller Flyer & Spindle Co Inc 864-2691
1220 American Thread Co 865-9591
1260 Central Yarn & Dyeing Inc (Plant No 2) 865-6451
1262 D & W Leather Products 867-7483

13

INDUSTRIAL PK —AN INDUSTRIAL DEVELOPMENT BETWEEN BESSEMER CITY RD AND I-85

13

INDUSTRIAL PIKE —FROM BESSEMER CITY RD NORTHWEST 2 NORTHWEST OF I-85

ZIP CODE 28052
North American Mills Inc spnrs carpet yarn 867-6301
Industrial Dryer Corp machy mfrs 865-7623
Henley Paper Co wholesale paper 865-7681

24

INGLE ST E (DALLAS)—FROM COLLEGE ST EAST 2 NORTH OF TRADE ST

ZIP CODE 28034
212 Vacant
302 Miller Troy ◎
303 Lay Robt L 922-7154
304 No Return
407 Rhyne Gene G ◎ 922-4067

13

ISLEY RD —FROM BESSEMER CITY RD NORTHEAST 3 NORTHWEST OF I-85

ZIP CODE 28052
1234 Wallace Business Forms Inc 864-5717
1227 Central Yarn & Dye 865-6451
Bryant Electric Repair Co Inc 864-5703
Biltmore Dairy Farms Inc 865-2600
Bohanan Industries Inc precision mach shop 867-0221
Pembroke Mfg Co Inc clo 865-6461

19

IVA AV —FROM LINWOOD RD EAST 2 SOUTH OF MONUMENT AV

ZIP CODE 28052
1201★Davis Shirley
1203 Vacant
1204 Mauney Esther Mrs
1228 Ledford Thos 867-5672
1230 Phillips Clyde D ◎ 865-4509

HowDiCo
HOWE DISTRIBUTING CO., Inc.
INDUSTRIAL SUPPLIES and EQUIPMENT
Gastonia Tel. 867-1841
Charlotte Tel. 333-4672

Carrier
Barry Long
AIR CONDITIONING CO., INC.
HEATING COOLING
2524 N. Chester St., 28052
Telephone 865-1269

GASTONIA MUTUAL SAVINGS & LOAN ASSN.
INSURED SAVINGS
ORGANIZED 1905
HOME LOANS

21

IVY ST —FROM W AIRLINE AV NORTHEAST 1 WEST OF LITTLEJOHN ST

ZIP CODE 28052
605 Vickers Eliz E Mrs ◎ 867-6760
611 Almond James C 867-5363
619 Jones Bonnie A ◎ 865-0664
POPLAR ST INTERSECTS
703 Petty John L ◎ 865-0163

15

JACKSON RD —FROM 1211 S YORK ST SOUTHWEST 1 SOUTH OF W 10TH AV

ZIP CODE 28052
1203 Brunnemer Gary L 864-5244
1204 Griffin James M ◎ 865-3210
JONES BEGINS
JACKSON ENDS
1207 Clemmer Oscar C ◎ 865-4145
Clemmer Virginia H Mrs clinical psychologist 865-4145
1210 Estes Herbert W 864-5172
1212 Holmes Harvey W ◎ 865-1068
1214 Aycock George S 865-2180
1215★Jannuzzello Nunzio ◎ 864-7123
1216 Davis Wm N ◎ 865-1127
1217 Hovis Frank W ◎ 865-0126
1218 Bell Everett D
1220 Shannon Eliz M Mrs ◎ 865-1074
1222 Bell James E 867-5266
1222½★Wilson Richd 864-8065
1222½a★Row David
1222½b★Rowe Michl B
1224 Mitra Ashok ◎ 865-8431
1231 Davis Donald R ◎ 864-2937
12TH AV BEGINS
1301 Jamison Douglas M ◎ 864-2212
1302 Bou-Kather Amen A ◎ 865-1157
1303 Blankenship Garland H ◎ 864-8162
1304 Dickson Paul R ◎ 865-1177
1305 Harrison Viola R Mrs ◎ 865-1060
1305½★Bankhead Virginia L Mrs 864-7283
1306 Déaton Wm E ◎ 865-1058
1307 Gibson Lollie N Mrs ◎ 865-2727
1307½ Barker Wm Jr 865-0730
1308 Bush John B ◎ 864-3337
HOME TR BEGINS
1310 Cloniger Craig A
1312 Quinn Garland R ◎ 865-3816
1313 Abernethy Maude G Mrs ◎ 867-5271
1315 Warren Ostelle A ◎ 865-1123
1315½ Vacant
1322 Gettys Frank C ◎ 865-3956
1324 Harkey Ron ◎ 864-7694
1324½a★Thomas Scott
1324½b★Absher Karen
1325 Vacant
1330 Hanna Oba T ◎ 865-4978
HILLCREST AV INTERSECTS
1400 Geneva's Antique Shop
Froneberger Pinkney C Hon ◎ 865-6025
1401 Mixon Vivian B ◎ 865-5986
1403 Harris Ann F Mrs 864-6929
1407 Winterson Cath B Mrs ◎ 865-3128
1408★Creech Laten L 865-9165
1411★Edsel David L
1413★Burnett Bill
1416★Mac Kinsey Duncan 865-6333
ST MICHAELS LA BEGINS
1510 Current Wm A ◎ 864-4814
1511 Gardner Cath G Mrs 865-1684
1511½★Ryas Robt L
1514 Aldrich A Douglas Rev 867-6036
1515 Learning Tree Child Development Center day nursery 865-6531
TOWNSEND AV INTERSECTS
1609 Carson Eliz M Mrs ◎ 864-3663
1611 Cloniger Michl B Jr ◎ 865-1597
1612★Warlick David F 864-6863
CAROLINA AV INTERSECTS
19TH AV INTERSECTS

7

JACKSON ST S —FROM 500 W 5TH AV SOUTHWEST AND SOUTH 1 WEST OF S CHESTER ST

ZIP CODE 28052
606 Rose Loyd W Jr ◎ 867-9946
608 Franks Daniel C ◎ 864-6820
610 Wilder L Vance Jr 864-2616
W 6TH AV INTERSECTS
709 Robinson Timothy A ◎ 864-4906
711 Little Paul J ◎ 865-0596
GARRISON BLVD INTERSECTS
804 Drake Henry G 865-4994
808 Hawkins Hyatt H ◎ 865-5086
810 Hulsey Connie Mrs
811 Barnett Maude M Mrs ◎ 865-5710
813 Dixon Clara S Mrs ◎ 865-2501
814 Shiflet Blanche F Mrs ◎ 865-4447
815 Bivins Alston F 864-2878
816★Killian Dorothy 867-4268
817 Barnhill Robt H ◎ 864-3174
819 Turner Eliz S Mrs ◎ 865-2109
820★Crowe Michl ◎ 865-1115
821★Starnes Paul ◎ 864-7361
8TH AV INTERSECTS
822★Helms Danl ◎ 865-2414
824 Traynor Geo ◎
825 Seitz Rudolphe J ◎ 865-0249
828 Hughes Walter ◎ 865-3657
829 Thomas Leona E Mrs ◎ 865-8097
831 Chitwood Kenneth D 865-8444
832 Reynolds Gordon T ◎ 865-6262
833 Wright Ernest E 864-2455
834 Owen R Glenn paint contr ◎ 865-4079
835 Webb James ◎
836 Sayers Martha D Mrs ◎ 865-4539
838 Miller Alex ◎ 867-6581
840 Petty Eugenia H Mrs ◎ 865-5830
842 Waters Mildred P ◎ 864-4664
844 Gantt Juanita W Mrs
W 10TH INTERSECTS

DOVER KENDRICK REALTY CO.
JOAN S. DOVER
EMILY S. KENDRICK
REALTORS
1422 BURTONWOOD DR.,
28052 P.O. BOX 3622
PHONE 864-7746
REALTOR

SOUTHERN BELL TELEPHONE CO.
412 S. Broad St., 28052
Tel. 867-9011

AMERICAN COLLECTORS ASSOCIATION
DOCTORS & MERCHANTS CREDIT EXCHANGE OF GASTONIA, Inc.
"NO COLLECTIONS—NO CHARGE"
611 Commercial Bldg. 195 W. Main Av. P.O. Box 1751, 28052 Tel. 864-8151

NATIONS of GASTONIA INC.
MACHINE SHOP
Manufacturers and Repairs on all Types Textile Machinery
Specialists in Pickers and Cards
Tels. 865-1891, 865-7481 and 865-9471
Kings Mountain Hwy.
P.O. Box 12426 (28052)

WHITESIDES & CO.
Insurance — Bonds
2505 W. Franklin Blvd., P.O. Box 2227 (28052)
Gastonia N.C.
Phone 865-3455

S JACKSON ST—Contd

15

10TH AV INTERSECTS
931 Falls M Evelyn ◎ 865-2444

22

JACOBS RD —FROM SHAW AV NORTHEAST 1 EAST OF GAINES AV

ZIP CODE 28052
2413★Barbour Billy R 865-6128
2414 Le Croy Henry M ◎ 867-4962
2421★Campbell J G 864-6170
2422 Cunningham Dale R ◎
2430★Petrea Sara G 864-8554
2433★Devore John N 865-1306
2438★Allen James R Jr ◎ 865-1359
2446 Mc Kenzie Charles A ◎ 867-8284
2447★Hall Ray R 864-0286
2467★Weege Clarence ◎ 867-8626
YORKTOWN DR ENDS
2501★Kenley Willard ◎ 867-5761
2511★Matthews Cary I ◎ 867-0343
JASIN DR INTERSECTS
2617★Easterling John C ◎ 867-8796
2625★Pearson Geo ◎ 867-1533
2633★Little James A ◎ 867-6027
SHAW AV ENDS

110

JAMAICA LA —FROM 2224 MONTERREY PARK DR WEST 1 NORTH OF ACAPULCO DR

ZIP CODE 28052
2417 Marr Paul C ◎
2422 Starnes Larry K
2425 Boulware Frances M Mrs ◎
2428 Rogers Richd P ◎
2433 Hamrick Otis ◎
2438 Vacant
2441 Mc Knight John W ◎ 864-6119
2448 Sinclair Robt L
2455 Dowell Will ◎ 864-6697
2457 Franklin Clarence T ◎ 864-2451
2458 Jenkins Charles J ◎ 865-5917
2460★Wise Joe H Jr ◎ 864-9314
2464 Hope Wm O ◎ 865-8685
2474 Shives Jack M ◎ 864-1329

21

JAMES ST —FROM 844 MUTUAL RD NORTHEAST 1 NORTH OF LAUREL ST

ZIP CODE 28052
46 Riddle L A
47 Davenport Grace L Mrs ◎
48 Vacant
49 James Street Freewill Baptist Church
51 Wells Edw D ◎ 864-5290
1607 Fore Guy J ◎ 865-8846
1609 Whitesides Wm E Jr ◎ 864-5657
1610 Brown Clifford ◎
1611 Vacant
VINE ENDS
1612★Crane Jesse Mrs
BAKER BLVD BEGINS

16

JAMES ST —FROM 2309 HAWKINS ST NORTHWEST 2 SOUTHEAST OF PROCTOR ST

ZIP CODE 28052
314★Blackburn Marvin H
315 Parton Bill I ◎
Parton Dorothy C Mrs
316 Todd Cordie K Mrs ◎ 864-1760
321 Parton Bill I Jr ◎ 864-5896
324★Hart Ellen Mrs 865-9630
326★Greogory Dorothy
330 Thomason Addie P Mrs 864-6884
332 Bryson Dubby Mrs

12

JANE ST —FROM 1053 GRAYSTONE DR SOUTH

ZIP CODE 28052
700 Heavener Jimmy D ◎ 864-0169
1210 Clemmer J L ◎ 864-3150

122

JASIN DR —FROM 398 PAMELA ST SOUTHEAST

ZIP CODE 28052
415★Fisher C Ellis ◎ 864-8002
425★Boatwright Saml C ◎ 865-7410
SUGAR SPRING RD BEGINS
500★Kupneski Leonard J ◎ 865-5673
501 Vacant
508★Loucks Robt H ◎ 867-6103
511 Vacant
516★Hayes Wm K ◎ 865-7952
521★Wilkins Leroy E ◎ 864-5856
524 Vacant
531★Aycock Perry W Jr ◎ 867-7850
532★Roland James D ◎ 867-0302
539★Nixon John F ◎ 864-9067
540 Vacant
547★Honeycutt James R 867-5542
548★Mc Corkle H Max ◎ 865-1347
555 Vacant
556★Santoro Alf N ◎ 864-5315
GARDNER PARK DR INTERSECTS

21

JAY ST —FROM 412 N SCRUGGS ST WEST 1 NORTH OF W RANKIN AV

ZIP CODE 28052
1301 Skipper Donald R ◎
1303★Sain Everette E 865-9930
1305 Hammonds Odell
1306★Blair Jas A

Roland Black Heating & Cooling Inc.
FEDDERS
Residential
Commercial
Installation
Service
Air Conditioning
Furnaces
Humidifiers
DIAL 865-1375
(24 Hour Service)
415-A Bessemer City Road
(28052)

KINCAID ENGINEERING COMPANY, Inc.
26th ANNIVERSARY
L. M. Kincaid, President
P.O. Box 3778, Gastonia, N.C. 28052,
Telephone (704) 824-2541

"Your Friendly Stationer"
O·G·PENEGAR COMPANY INC
Office Equipment
174-76 W. Franklin Blvd. (28052)
Charlotte, N.C.
Phones 865-1236 and 865-1237
Phone 825-5169

JAY ST—Contd
1307★Revels Carrie A 864-2246
1308 Queens James 864-7616
1311 Sisk Dazel W Jr ◎
1312 Burchfield Herbert M ◎ 867-7804
1313 Mills Wm J ◎ 864-4050
1314 Blair Arth G ◎ 864-5398
1315 Scroggs Arth D ◎ 864-0177
1317 Vacant
1318 Glover Betty R Mrs
Glover Bennie
1319 Tate Louise M Mrs ◎ 865-0451
1324 Maples Charles T ◎ 865-7242
1330 Heffner David ◎
1332 Rowland Rita B Mrs ◎ 864-9053
BOYD INTERSECTS

23

JEFFERSON AV —FROM 807 N FALLS ST WEST 1 NORTH OF W DAVIDSON AV

ZIP CODE 28052
206 Hudson Allen G Jr 865-5297
208 Lindsey Mary L Mrs 865-4209
209 Armstrong Lonzo 865-4209
212 Vacant
213 Armstrong Bertha T Mrs 864-8807
YORK INTERSECTS

22

JEFFERSON AV —FROM 2300 MONTICELLO DR WEST IN A SEMI CIR 1 SOUTH OF COURTLAND DR

ZIP CODE 28052
2301 Pruitt
2309 Breeden Thos E ◎ 864-6066
2317★Medlock Joe P ◎ 865-4508
2333 Laver Harry S ◎ 865-9091
2341 Wallace Guy A ◎ 865-3754
2342 Under Constn
2349 Brannon Frank D ◎ 865-6065
2352 Roberts John C Jr ◎ 864-6549
2366 Klein Robt ◎
2367 Mims John B ◎ 864-5857
2383 Kirby Kenneth R ◎ 865-7338
LONDONDERRY DR INTERSECTS
2419★Haburjak Joe ◎ 865-6308
2427★Warman Harold L ◎ 867-8054
2435 Brown James S ◎ 865-1741

13

JENKINS RD —FROM 1106 BROWN ST NORTHWEST 1 SOUTHEAST OF BESSEMER CITY RD

ZIP CODE 28052
Sunshine Linen Service 865-6476
Sunshine Uniform Service Inc 865-6211
Turbo Machine Co 865-7617

21

JENKINS ST —FROM 1010 BAKER BLVD WEST

ZIP CODE 28052
1708 Conley C Joseph ◎ 864-1587
1709 Barker Fredk A ◎ 867-7436
1710 Avery Nora H Mrs 865-8642
1713 Ramsey Wm D ◎ 864-4787
1714★Crump Lloyd
1715 Heffner Blanche H ◎
1716 Quick E D 867-1671
1718★Early Johnny A
1724 Cantrell Earl 865-5825
DONOHOE RD INTERSECTS

24

JENKINS ST E (DALLAS)—FROM 600 S GASTON ST EAST 1 NORTH OF GIBBS ST

ZIP CODE 28034
104 Craft Charles
106★Priest Edw C 922-7277
S COLLEGE INTERSECTS
201 Patterson John S 922-3144
202 Hensley James W 922-7574
203 Vacant
204★Roberts Earle
205★Gillespie Natl ◎ 922-7201
S WILLOW INTERSECTS
306 Supreme Manufacturing Co Inc
underwear mfg 922-4991

13

JENKINS DAIRY RD —FROM BESSEMER CITY RD NORTHEAST 1 SOUTHEAST OF INDUSTRIAL PIKE

ZIP CODE 28052
Western Auto Supply Co 865-6431

10

JENNY ST —FROM END OF MELVIN AV SOUTH 2 EAST OF MC NEILL

ZIP CODE 28052
400 Stiles James W ◎ 865-5839
401★Shoemaker Garry W 864-3859
412 Davis Joseph B ◎ 867-7304
413 Bynum Grover C ◎ 864-2075
419 Lathan Leonard C ◎ 864-3820
420 Mc Ginnis J V ◎ 864-5006
427 Stewart Melvin M ◎
432 Ledford Leon E ◎ 864-5644
434 Young Baxter C ◎ 867-6177
435 Kessell Alf C ◎ 865-8035
444 Baker Robt P ◎ 864-6873

15

JEWETT ST —FROM E HILLCREST AV SOUTHWEST 2 EAST OF YORK RD

ZIP CODE 28052

FINE Furniture
RANKIN—ARMSTRONG CO., INC.
"GASTON COUNTY'S OLDEST AND MOST RELIABLE FURNITURE DEALERS"
250 E. Main Av. (28052)
Tel. 864-5757

WEST END HARDWARE
GLIDDEN AND SPRED SATIN PAINTS
FISHING TACKLE—SPORTING GOODS—TOYS
GARDEN TOOLS—FERTILIZERS AND SEEDS—WALL PAPERING
1009 Bessemer City Rd. (28052)
Tel. 864-2106

ARMSTRONG DATSUN INC.
Sedans—Wagon—Pick-Up—Sport Cars
1986 REMOUNT RD.
P.O. BOX 1356 (28052)
TEL. SALES 865-7477
TEL. PARTS and SERVICE 864-7774

DALTON TRUCK SALES, Inc.
Trucks—Sales—Service—Parts—Leasing
2309 N. Chester St. Dial 865-1251
(New Dallas Hwy.) P.O. Box 2185 (28052)
CUMMINS ENGINES

HAWLEY LUMBER COMPANY, Inc.
Phone 263-2744 and 263-4700
112 W. Dallas Rd., P.O. Box 157 Stanley, N.C. (28164)
BUILDING MATERIAL OF ALL KINDS
CAROLINAS BRANCH AGC ASSOCIATE MEMBER

JEWETT ST—Contd
WOODLAWN AV INTERSECTS
1412 Jones Daisy G Mrs ◎
OAKHURST AV INTERSECTS
1501 Griffie Lucy H Mrs ◎
1504 Towery Margie G Mrs ◎ 867-7842
1506 Dameron Wilma Mrs ◎ 864-8886
1507 Lineberger Charles L ◎ 865-3908
1510 Lail Lillian C Mrs ◎ 865-3517
1511 Glance Wm G ◎ 865-4222
1513 Rodden Carroll J ◎ 867-9888
1514 Church Of God (Side Ent)
1515 Terrell Lloyd E ◎ 864-1086
CAROLINA AV INTERSECTS

19

JOHN AV —FROM LINWOOD RD WEST 1 SOUTH OF MONUMENT AV

ZIP CODE 28052
1404 Bolton Alvin
1405 Ervin Don ◎
1406 Parker Betty Mrs 864-4778
1408 Easler Leroy S ◎ 864-7567
1409 Harvell John H 864-7304
1410 Ginn Wm G ◎ 865-7082
1411 Harvell Gary M ◎
1417 Withers Barbara J ◎ 864-6615
MARA ENDS
1501 Turner James G ◎ 864-6638
1505★Williams Jack W 865-9358
1511 Shannon Hugh C ◎ 865-5080
1512 Webb Donald K ◎ 865-1883
1518 Anderson Steve L ◎ 867-5403
1520 Decker Jerry R ◎ 867-9365
1521 Frye David J ◎ 867-8807
1527 Vacant
1530 Ghorley James H ◎ 865-3837

15

JOHN'S LA —FROM 1801 S YORK ST NORTHWEST 1 NORTH OF CLYDE ST

ZIP CODE 28052
WOOD ST BEGINS
526★Johnson Linda 865-6901
527 Nolen Paul O ◎
PERRY ENDS
567 Turner Arthonia C Mrs ◎ 865-8728
577 Williams Geo D 864-4916
607 Rohm David L ◎ 864-0821
613 Patterson Isaac I
618 Smith Odell C ◎
619 Lowery Gladys Mrs
620 Vacant
621 Gowder Roger ◎
625 Rozzell Marion A ◎ 865-8740
628a Worthy Janie L Mrs
628b Carson Ann P Mrs
629 Thompson Saml H ◎ 864-8863
630 Ross John
638 Roberts Rufus
639 Vacant
698 Armstrong Bernice L Mrs
702 Lindsay John H ◎ 865-6552

27

JOHNS ST —FROM RHYNE-OAKLAND RD SOUTH 1 WEST OF OAKLAND DR

ZIP CODE 28098
Hulcey Earl
Mc Daniel Grady
Morgan Harley C 824-2393
Morgan Julie M Mrs ◎
Vacant
Propst Darrill L 824-9443

24

JOHNSON ST E (DALLAS)—FROM 435 S RHYNE ST EAST 1 SOUTH OF WEBB ST

ZIP CODE 28034
401 Bankhead Mattie
402 Johnson Ira G Rev ◎ 922-3906
407 Watson Roosevelt ◎ 922-5529

14

JOHNSTON ST —FROM FARMVIEW AV SOUTHWEST 1 EAST OF S MARIETTA ST

ZIP CODE 28052
1302 Bridges G R ◎ 867-9814
1304 Farmer Thos W ◎ 865-1854
1306 Vacant
1308 Tilly Herbert
1310 Stennett Robt ◎ 865-5186
1313 Epps Henry W 864-2762
1314 Vacant
QUINN AV ENDS
1400 Hanna Annie R Mrs ◎ 865-1721
RUBY AV ENDS
1403 Lawrence James E
1405 Rainey Wm
1407 Vacant
1409 Smarr Marion 865-7893
1411 Holmes Thos
1413 Pryor Harvey Jr
1415 Robinson Willie B Mrs
1417 Robbins Johnny

15

JONES ST —FROM 1204 JACKSON RD NORTH WEST AND SOUTH IN A SEMI-CIRCLE 1 SOUTH OF W 10TH AV

ZIP CODE 28052
1202 Wise Samist D ◎
1203 Wingate James L ◎ 865-4413
1204 Smith Zoe G Mrs ◎ 865-1129
1205 Barton Odell A ◎ 865-5013
1206 Tarlton James V ◎ 865-1180
1207 Cannon Lee V ◎ 865-1063
1208 Griffin Virginia B Mrs ◎ 865-3535
1209 Watts Grace G Mrs ◎ 865-3554

TIRE CITY
NEW — USED — RECAPS
WHEEL BALANCING
Tires by Dayton
Tel. 864-0216
222 E. Airline Av. (28052)

GORHAM BELL REAL ESTATE
RESIDENTIAL RENTALS
COMMERCIAL APPRAISALS
"COMPLETE REAL ESTATE STAFF TO SERVE YOU"
TELEPHONE 867-5369
100 E. AIRLINE AV. GASTONIA, N.C. (28052)

First-Citizens Bank & Trust Co.
COMPLETE BANKING SERVICE
MAIN OFFICE — 145 S. MARIETTA ST., P.O. BOX 1868 (28052) PHONE 865-6271
BRANCH OFFICE — CHESTNUT ST.
BRANCH OFFICE — 1502 S. YORK ST.
BRANCH OFFICE — GASTON MALL
BRANCH OFFICE — DIXIE VILLAGE
BRANCH OFFICE — BESSEMER CITY
TEL. ALL GASTONIA BRANCHES 865-6271
TEL. 629-4174

JONES ST—Contd
1210 Crenshaw Lester F Jr ◎ 864-1584
1211 Hoffman Lela D Mrs ◎ 867-9989
1213 Treadway Glenn M ◎ 865-2776
1217 Vacant
1218 Beam Dwight L ◎ 865-3132
1219 Beck Robt H ◎ 865-5453
1219½ Vacant
1222 Ladd Louise C Mrs ◎ 865-3936
1223★Colleta Lewis ◎ 865-3876
1223½★Colleta Robt D
1232★Andersen Richd T 865-2122
HOME TRAIL BEGINS
JACKSON RD INTERSECTS

110

JUDITH DR —FROM 2830 MONTERREY PARK DR WEST 2 NORTH OF MIDDLETON DR

ZIP CODE 28052
2402 Moose Marvin C ◎
2404 Chandler Mitchell ◎ 865-9823
2406 Jones John M 865-7711
SHERRY LA BEGINS
2414 Wentz Roger R ◎ 864-0964
2418 Vacant
2422 Lankford Joseph H Jr ◎ 864-9156
2512 Harbin Wm D ◎ 865-8430

110

JUNE ST —FROM 1021 NEW HOPE RD NORTH AND EAST

ZIP CODE 28052

13

JUNIUS ST —FROM CRESCENT LA NORTH 1 WEST OF JUPITER ST

ZIP CODE 28052
924 Rowe Minnie M Mrs
925 Myers Raymond
928 Connard Wm D
929 Taylor Alice L Mrs ◎ 867-4504
930 Anderson Saml J ◎ 864-1344
932 Anderson Ida U Mrs 865-4143
934 Watson James
935 Carringer Charles L ◎
961 Beheler Lloyd O 864-2484
964 Wood J Roy 865-0685
997 Heavner Reginald L ◎
1003 Brazzle Barbara H Mrs ◎ 864-1310
1004 Evans Andrew J ◎ 867-6928
1008 Leaphart James E ◎

26

JUNK ST (LOWELL)—FROM HOFFMAN ST SOUTH 1 EAST OF S CHURCH ST

ZIP CODE 28098
904 Seay Vernon L ◎
908 Hensley Myrtle P Mrs 824-9639
912★Wilson Naomi Mrs 824-3662
Welch Willard 824-9230
TAYLOR ENDS

13

JUPITER ST —FROM CRESCENT LA NORTH 4 WEST OF BESSEMER CITY RD

ZIP CODE 28052
916 Raby Lura W Mrs ◎ 867-5722
919 Anderson Wm B ◎ 865-3358
925 Hardin Noah ◎ 865-9070
926 Gibson Sallie M Mrs ◎ 865-4185
927 Cochran Thos ◎ 864-9875

4

KATE AV —FROM 106 S CHURCH ST EAST 1 NORTH OF E FRANKLIN AV

ZIP CODE 28052
906 Pervine Julian 865-2063
907 Whitmire Western Store & Gun Shop 864-3354
Whitmire Richd F ◎ 864-3354
908 Farner Dell L ◎ 867-7263
909★Davis Dorothy Mrs
910 Buchanan Raymond W ◎ 864-6664
911 Taylor Horace S ◎ 864-6069
912 Barefoot Erech F 865-0269
914 Mace Van G

4

KEITH DR —FROM 2105 N MODENA ST WEST

ZIP CODE 28052
1840 Fieldstone Apartments
★Hill Jerry L
1842★Sims Grace
1844★Glenn John F
1848★Holland Dorothy 865-6828
1850★Wallace Ferdinand Jr 867-5936
1852★Pearosn Robt
1854★Gunning Juanita 865-3907
1856 Vacant
1858★Warren Maggie 864-3818
1860★Pearson Louis R
1862★Anthony Sarah
1864★Allison Rufus
1866★Smith Ishmar
1868★Jolly Warren
1870★Raines Richd
1876★Sharpe Anne
1878★Muskelly Earl
1880★Duff Claude E 864-5514
1882★Gray Ruby Mrs
1884★Shannon Beverly
1886★Painter Charles 865-3140
1901★Jackson Sandra
1903★Massey Saml
1905★Tate Dorothy Mrs 867-4804
1907★Saunders Alice 865-6329
1909★Sanders Cleo L Mrs
1911★Sanders Heawatha 867-4616

Bryant Electric Repair Company, Inc.
BRYANT SERVICE
ELECTRICAL ENGINEERS and CONTRACTORS
ASSOCIATED GENERAL CONTRACTORS OF AMERICA AGC
Isley Rd. at Industrial Park, P.O. Box 1658, 28052
Phone 864-5703

"YOUR HAPPY SHOPPING STORE"
Matthews Belk
SERVING GASTON COUNTY FOR OVER 71 YEARS

Cregg Bess Building, Inc.
Commercial
Apartments
New Homes
Rental Houses
"We Arrange Finance for New Homes"
902 Bessemer City Rd., Gastonia, NC (28052)
State License No. 4596
867-9534 or 867-7234

PLASTIC PRODUCTS INC.
Fabricating
Ultra High Molecular Weight Polyethylene
Bessemer City—Kings Mountain Hwy. 161—Bessemer City, N.C. (28016)
Mailing Address, P.O. Box 12554, Gastonia, N.C. (28052) Tel. (704) 739-7463

KEITH DR—Contd
1917★Curry Lottie T Mrs 865-7364
1919★Mc Corkle Gene A 865-6034
1921★Slayton Kimmie
1925★Byrd Iether Mrs 865-0760
1927★Dye Georgia
1933★Henderson Lucy C
1935★Johnson Evelyn
1937★Hamrick Rayfield
1941★Cook Alonzo 867-8889
1947★Brown Walter J 865-6846
1949★Miller Randy
1951★Phillips Glender S Mrs 864-3608
1953★Gwinn Glenda Mrs
1955★Miller Calvin L
1957★Boulware Dorothy
1965★Minter Bernice
1967★Adams Mae Mrs 864-8828
1969★Neely Carl
1971★Davis Annabell Mrs
★Davis Marie
1973★Burris Jennie F Mrs
2004★Minor Ollie J
2006★Rainey Clyde D 864-3579
2008★Robinson Virginia
2010★Shanks Mildred Mrs
2016★Barkley Eileen T
2018★Johnson Mac 867-6988
2020★Davis Betty J
2022★Lindsay Sylvester
2024 Vacant
2026★Scott Pauline Mrs 864-7898
2032★Hanna Bobbie Mrs 867-5624
2034★Charles Beulah Mrs
2036★Crawford Grady 867-8696
2038★Mooneyhan Saml G
2040★Morton Judson
2042★Sadler Bessie 867-5034
2048★Fletcher Henry
2050★James Wylie Jr 865-4445
2052★Hambrick Janet Mrs 865-2272
2054★Holland Joyce Mrs
2056★Whisnant Mary
2058★Rector Robt V
2062★Nichols Willie
2064★Hawkins Gary D 864-5615
2068★Love Bessie 864-6281
2074★Byers Dorothy
2076★Flemming Donald
2078 Fieldstone Apts (Ofc)
2084★Belcher Eug
2086 Vacant
2088 Vacant
2090★Rendleman Paul F Jr 864-8917

112

KEMSWICK CIR —FROM 1225 GRAYSTONE DR SOUTH 1 EAST OF CARLTON DR

ZIP CODE 28052
600★Penegar O G Jr ◎
601 Hise Melvin H ◎ 865-4831
622 Queen Clyde G Jr ◎ 867-5653
700 Ratchford Donald S ◎ 865-3534
701 Hones Charles W ◎ 865-5880
704 Wallace Terry P ◎ 864-5946
709 Guffey Nellie W Mrs ◎ 864-9773
712 Bailey Claude W ◎ 864-3688

112

KENDRICK DR —CHANGED TO E GARRISON BLVD

19

KENILWORTH DR —FROM ECHO LA WEST 1 SOUTH OF LYNHAVEN DR

ZIP CODE 28052
1206 Sprankle Saml B ◎ 865-4917
1211 Parker Bertha P Mrs 865-9173
1217 Jones F L Rev 867-6267
1303 Bowles Arnold H ◎ 865-4154
1306 Withers Paul A ◎ 864-1895
1309 Seagraves Pauline C Mrs ◎ 867-7855
1402★Clemmer Jack R 867-0323
1407 Huffstetler J R
1410 Imber Mary Mrs 864-4223

16

KENNEDY ST —FROM MYERS ST EAST 1 SOUTH OF BUSH ST

ZIP CODE 28052
GARDNER INTERSECTS
GOBLE INTERSECTS

12

KENSINGTON AV —FROM 1776 FERN FOREST DR EAST

ZIP CODE 28052
907 Jackson Kenneth E ◎ 865-7836
926★Hancock Marion ◎ 864-9380
977 Hoffman Dale ◎ 864-4271
ASTER LA ENDS
1001★Pope Bobby G ◎ 864-0943
1002 Plowden Ramon G ◎ 865-8983
1009★Putman Jerry ◎ 864-2414
1010 Cline Henry C ◎ 865-6683
1017 Dawley Bernard P 864-6698
1018 Johnson Paul A ◎ 864-0631
★Johnson Mary Mrs piano tchr
1025 Morel Gerald C ◎ 867-5774
TIMBERLANE ST ENDS
1102 Bowen Wm D ◎ 864-3549
1103 Thomas Robt W ◎ 864-0259

13

KENT ST —FROM S GRANT ST EAST 1 SOUTH OF OVERMAN AV

ZIP CODE 28052
1706 Maltba Rachel Mrs
1708 Baker Dora A Mrs

$6.00 SINGLE—POOL—TV
GOURMET BUFFET DAILY
RATES $6.00 - $9.00 - $12.00
INTERSTATE 85 and COX RD. (28052)
TELEPHONE 865-6291

Mary R. Dickinson Tax Service
Bookkeeping
Appointments Available
4009 S. York Rd. (28052) Tel. 867-7280

ABLE PLATING CO., Inc.
HARD CHROME INDUSTRIAL PLATING
1245 N. Ransom St., P.O. Box 12566, 28052 Phone 864-7416

26

KENWORTHY AV (LOWELL)—FROM 415 S MAIN ST WEST 1 SOUTH OF HAND CIR

ZIP CODE 28098
105 Barrow Charles V Jr
107 Rawls Bertha Mrs 824-3727
108 Benson Wm R ◎ 824-1526
109 Reid Joe L ◎ 824-3693
110 Spencer Maggie R Mrs ◎
111 Mount Calvary Baptist Church
Rear Williams Gertrude W Mrs ◎
115 Whorley Bloncie S Mrs ◎
116 Vacant
119 Dixon Wm ◎ 824-1258
COBB INTERSECTS

16

KICKAPOO AV —FROM S FALLS ST EAST & WEST 1 SOUTH OF OLD YORK RD

ZIP CODE 28052
121★Martin Wm T
124★Thomas Jed
125★Painter John E ◎ 864-3510
203★Hampton Joe
204★Barker Martha W Mrs ◎ 864-6568
208★Lemmons J C ◎ 867-5660
211★Mauney Rae B Mrs ◎ 867-5437
212★Cobb Robt M ◎ 867-9960
215★Thomas Wesley ◎ 865-5817
219★Thomas Betty
FALLS ST ENDS
303★Wilson Clara
307 Community Full Gospel Tabernacle
314 Vacant
GRIER ST INTERSECTS

13

KILDARE AV —FROM KING'S MOUNTAIN RD BEY CITY LIMIT

ZIP CODE 28052

19

KIMBERLY DR —FROM 1800 BELL-MORROW DR WEST 1 SOUTH OF CHESTERFIELD ST

ZIP CODE 28052
1610 Carver Henry V ◎ 865-2400
1616★Falls Duane L ◎ 865-7286
1622 Turner Marshall L ◎ 864-0091
1623 Huffstetler Harold G ◎ 864-0418
1628 Haney Robt L 864-7664
1629 Self Edgar L ◎ 864-1879
1632 Feagan Gray R ◎
1635 Penley Ellene ◎ 865-4426
OLD WEST LA BEGINS

11

KING ST N —FROM 900 W AIRLINE AV NORTH 1 WEST OF N HIGHLAND ST

ZIP CODE 28052
204 Covington Ida C Mrs ◎ 865-0567
206 Bolch Grace V 864-3624
207 Freeman John W ◎ 865-4629
208 Phillips G Vic 865-0263
209 Horne Frank W 864-8212
210 Mc Guire Stella C Mrs 865-5763
211 Vacant
212 Mc Kenzie John C 867-9839
213 Crisp Frank W ◎ 865-6628
214 Gardner Pearl E 867-7978
215 Glover H A ◎ 865-5463
216 Cloninger Dennis B 865-8767
217 Pickelsimer Wm F ◎ 865-6153
218 Cope Harry L
219 Purkey Iva M Mrs 867-6296
221 Jenkins Lillie M Mrs 865-3521
RANKIN AV INTERSECTS
WALNUT AV INTERSECTS
403 Shuford Theo C ◎ 864-1446
405 Vacant
MAUNEY AV INTERSECTS

9

KING ST S —FROM 900 W FRANKLIN AV SOUTH 1 WEST OF S HILL ST

ZIP CODE 28052
206 Spencer John D ◎ 865-0546
207 Head Lillian Mrs
208 Honea Hassie Mrs
209 Mc Daniel Mattie R Mrs ◎ 867-7079
210 Vacant
211 Wright Lloyd T ◎ 864-8457
212 Weeks Herman E 864-7977
213 Bolick Eliz M Mrs ◎ 865-2534
214 Stacy Thos G ◎ 865-4682
215 Deal Paul F ◎ 865-2846
216 Guffey Carl B ◎ 867-6847
217 Wright Inez ◎ 865-3623
218 Moore Rose L
220 Underwood Donald P
2D AV INTERSECTS
303 Deanhardt Wallace E ◎ 865-3130
304 Wilson Dorothy A Mrs ◎ 865-0187
305★Stafford Irene B
306 Hartgrove Janet G Mrs 864-7178
307 Vacant
308 Welch Bill E 865-6962
309 Vacant
311★Jones Furman L
312 Poteat Flora R Mrs ◎ 867-9604
313 Hallbrook Wm T ◎ 864-9457
314 Stewart Effie M Mrs ◎
315 Ginn Trenton ◎ 864-2862
316 Hart Vickie S
317 Barrett Allie
318 Bennett Winton T ◎ 867-7086
319 Kirksey John W ◎
320 Cosey Wm M ◎ 867-7318

JB
JIM BROCK'S
INSURANCE & REAL ESTATE AGENCY, INC.
"Gaston County's Fastest Growing Agency"
Auto—Home—Fire—Life—Health—Real Estate Sales—Property Management—Appraisals
1502 S. York Rd., P.O. Box 2242, Gastonia, N.C. (28052)
Tel. 864-6316 or 867-1161

A. B. CARTER, Inc.
OPERATING CARTER TRAVELER CO.—MILL DEVICES CO.
TEXTILE MACHINERY and SUPPLIES
Hwy. 321 South
P.O. Box 518, 28052
Tels. 865-1201 and 865-1202

McLean & Son FUNERAL DIRECTORS
MEMBER BY INVITATION NATIONAL SELECTED MORTICIANS
206 S. BROAD ST. (28052) GASTONIA'S OLDEST FUNERAL DIRECTORS DIAL 865-3451

W. D. LEE & CO., INC.
TEXTILE MACHINERY
Specialist In No. 102 Foster and No. 44 Universal Winders and Supplies
Erecting and Overhauling Winders
Also Replacement Parts for Carding Spinning and Twisting Machinery
All Work Fully Guaranteed
Westgate Industrial Center
P.O. Drawer 12157 (28052)
TELS.
867-7242
864-0346

YOUR HOME TOWN BANK
Use Citizens National for All Your Banking Requirements
THE CITIZENS NATIONAL BANK
In Gastonia — Phone 864-3451

S KING ST—Contd
321★Whitaker Ricky G
322 Corbett Marion F ◎ 867-7339
323 Caskey Ila F Mrs 865-5933
3D AV INTERSECTS

12

KINGS CT —FROM BUCKINGHAM AV NORTH 1 WEST OF CHURCHILL DR

ZIP CODE 28052
1425 Murphy Chester A ◎ 867-7335
1431 Harvey John M ◎
1439 Wortman Richd L ◎ 865-5406
1445 Frazee Richd T ◎ 865-6937
1446 Eveleigh Harvey D ◎ 865-4148
1452★Brown James G ◎ 867-5437

17

KINGS MOUNTAIN HWY —A CONTINUATION OF W FRANKLIN BLVD WEST FROM CITY LIMIT

ZIP CODE 28052
Dixie Village Shopping Center 864-3241
First-Citizens Bank & Trust Co 864-3221
Blu-Gas Co Inc Of Gastonia 867-1248
Bradley-Jenkins Inc contrs exec & grading 864-5421
Gastonia Fire Extinguisher Co 867-7990
2529 Village Quality Cleaners br 864-8405
2531 Village Pizza 865-2729
2533 Hydro-Spray Car Wash
2535 Village Theatre 864-8776
2539 Big Star Foods gro
2541 Village Cafeteria 865-7419
2549 Harris-Teeter Super Market Inc No 3 864-5711
2557 Cook's Discount Store 864-9978
2559 Eckerd's Inc 864-8336
2561 Mack Stores variety 864-2406
2563 State A B C Store No 2
2565 Robin's Of Dixie Village 867-7016
2567 Gifts Unusual 864-9426
2569 Royce Shoes 867-9491
2571 Dixie Village Barber Shop 867-9601
2573 Modern TV & Appliance Center 864-0621
2574 Wayne's TV Service 865-9679
Dixie Village Shopping Center ofc 864-3241
Johnston Hugh W lwyr 864-3241
Associated Industries Inc counselors 864-5747
2575 Firestone Stores 865-8561
2583 Vacant
2585 Hendren Otis F dentist 864-0359
2587 Matthews-Belk dept store 867-7293
2589 Vacant
2591 Signal Finance Corp Of Gastonia 864-8383
2593 Dixie Village Laundrette

19

KINGSTON DR —FROM EDGEFIELD AV SOUTH 1 EAST OF TAYLOR DR

ZIP CODE 28052
1801 Rowland Wm ◎ 864-5510
1803 Lucas J B ◎ 865-2290
1804 Davis Fred J ◎ 865-0916
1807 Rowland Randall J ◎ 867-7720
1808 Jenkins James L ◎ 864-3887
1811 Bradshaw Coy T Jr ◎ 865-3077
1812 Carver Lionel L ◎ 865-0741
1815 Goforth W Hicks ◎ 864-5892
1816★Stewart Melvin ◎
1819 Waters Alton E ◎ 864-7159
1820 Kondrick Edw L ◎
1824 Clark Russell G ◎ 865-2959
1827 Thomas Charles R ◎ 865-9107
1900★Brown Steve E ◎ 864-7254
1901 Matheson Ernest M ◎ 864-4636
1908 Becton Edwin L
1909 Johnston Donald F 864-2785
1914 Masters Ralph E ◎ 865-8877
1915 Perrault Raymond ◎ 864-9824
1920 Maley Charles J Jr ◎ 867-7632
1921 Murray Curtis C Rev 867-6617
1926 Deavers Fredk J ◎ 865-3843
1927 Costner James G ◎ 864-3030

12

KINGSWOOD AV —FROM CHURCHILL DR WEST 1 BLOCK SOUTH OF BUCKINGHAM AV

ZIP CODE 28052

122

KIRBY AV —FROM 1738 ARMSTRONG PARK DR NORTH

ZIP CODE 28052
628 Reed James E ◎ 864-5769
633★Colvin David C Jr ◎ 867-6127
647 Vacant
650 Kiddie Kollege Kindergarten & Day Care 865-2125
Falls Madeline M Mrs ◎ 865-2125
Rear★Hussain Mustansir
652 Maness Ruby A 865-0743
ARMSTRONG PARK RD INTERSECTS

8

KIRKWOOD CIR —FROM 906 N BROAD ST WEST 1 NORTH OF DAVIDSON AV

ZIP CODE 28052
203 Meeks Clayton ◎
204 Mc Abee Carl C ◎ 864-6525
207 Bradley Geo M ◎
210 Thornton Bernard C ◎ 865-8318

VOLKSWAGEN OF GASTONIA, Inc.
SALES SERVICE
Phone 864-6746
2119 Wilkinson Blvd. (28052)

T. Q. HOWE'S GARAGE INC.
WRECKER SERVICE ESTABLISHED 1920
General Auto Repairing-Truck and Tractor-Wheel Aligning-Battery Service
107 E. 8th AVE., 28052 PHONE 865-1361

Gaston Memorial Park & Mausoleums

1200 S. NEW HOPE RD. OPPOSITE N.C. ORTHOPEDIC HOSPITAL (28052)
WESTVIEW GARDENS, EDGEWOOD RD., BESSEMER CITY, N.C.
PHONES 865-9521 and 867-6441

16

KNIGHT DR —FROM 2900 CRAWFORD AV NORTH

ZIP CODE 28052
2240★Jordon E R Rev ◎ 864-0608
2300★Neff James
2306 Vacant
2309★Michalak Albert W ◎
2318★Brewer Jerry L ◎ 864-3188
2319★Hill Claude W ◎
2324★Christain James T ◎ 867-8726
2330★Ellis S

13

KNOLLWOOD DR —FROM SHANNON BRADLEY RD EAST 1 NORTH OF CRESCENT LA

ZIP CODE 28052
VANCOUVER LA ENDS
SHENANDOAH DR INTERSECTS
3003 Hart Fred W ◎ 864-9125
3010 Chambers James H ◎ 864-5296
3011 Love Elzie 865-9036
3016 Howell Wm B ◎ 864-1078
3017 Davis Fred Jr ◎
3022★Meeks Irving ◎ 867-0018
3023 Bevels Winifred 864-0819
3028 Mc Kinney Henry L ◎
3029★Patterson Richd ◎ 867-6487
3039 Ijames Hubert 865-6709
3040 Mattox Herman ◎ 864-0450
HALLMARK DR ENDS
3100 Montgomery Mary Mrs ◎ 867-7406
3106 Friday E O Jr ◎
3114 Vacant
3117 Crawford Josephine W Mrs ◎ 865-2807
3122 Gill Wilbert ◎ 864-8234
SHANNON-BRADLEY RD INTERSECTS

24

LAIL ST (DALLAS)—FROM 511 TRADE ST NORTH

ZIP CODE 28034
510½ Fortenberry Flint
512★Thomas May

21

LAKE ST —FROM 900 W BRADLEY AV SOUTH 1 SOUTH OF RHYNE DR

ZIP CODE 28052
1409 Grigg Boyce P 864-2982
1412 Raxter Hardy E ◎ 865-0253
1415 Francum Homer ◎ 867-5052
1418 Vacant
1419 Briggs Raymond E 864-9043
1420 Vacant
1424 Reese Buddy ◎
1502 Bruce Amos O
1504 Boyter Jimmy A 864-0989
1505 Martin Thos W ◎ 867-5992
1506★Lowry Queen E Mrs ◎
1508 Hicks Alonzo G 864-0426
1508½ Thomos Ruby
1510 Wynn Robt
1512★Lewis Jean
1515 Vacant
1516★Goodson Roger D
1517 Barnes James B 865-6655
1519 West Side Assembly Of God Church
1520 Martin Harry B 864-5284
1600 Dockery Mitilda
1602★Burch Wm G
1604★Beck James S 865-3790
1605 Carswell Mae M Mrs ◎ 864-1858
1606 Vacant
1607 Hale Jester B Mrs ◎ 864-8129
Apostolic Holiness Church
1608 Vacant (2 Hses 1608-9)
1610 Phillips Maggie G Mrs
1611 Vacant (5 Hses 1611-18)
BAKER BLVD INTERSECTS

110

LAKEVIEW DR —FROM 2113 POWERLINE AV SOUTHWEST 1 WEST OF AUTEN RD

ZIP CODE 28052
2102 Thompson Ronnie D 865-6544
2112 Ford Duke ◎ 864-6021
2120★Rose James W 867-8427
2128 Threatt Bobby F ◎
2134 Stewart C W ◎ 865-5519
DELLVIEW DR BEGINS
2201★Hill Tommy ◎ 865-7375
2209★Tolbert Raymond L ◎ 865-6905

26

LAKEVIEW DR (LOWELL)—FROM 509 PHILLIPS ST WEST AND SOUTH 1 WEST OF CHURCH ST

ZIP CODE 28098
PERKINS BEGINS
700 Vacant
701 Eller Bernard W 824-4700
703 Husky Alice J Mrs ◎ 824-2819
703a Vacant
707 Hall Clyde R ◎ 824-2848
713 Clemmer Arth E ◎ 824-1182
714 Philbeck Ralph A ◎ 824-3472
720★Massey Johnny
722★Sweentenberger O
724 Vacant
726 Spencer Reggie
728 Vacant
729 Roseboro Loretta Mrs ◎
800★Spencer Joyce M
802 Hart Floyd ◎ 824-2666
805 Vacant
820 Armstrong Lonnie
822 Ham Mahoney
902 Givens Annie G Mrs
904★Gwens Ruth T

GASTONIA FIRE EXTINGUISHER CO. INC.
A COMPLETE LINE OF DRY AND CHEMICAL FIRE EXTINGUISHERS
Hand Portables
Wheeled Units—Marine
Stationary Units
Automatic Restaurant Systems
Kings Mountain Hwy. (Hwy. 29) P.O. Box 71 (28052)
Tels. 867-7990 and 867-8981

CITY LUMBER CO.
Serving Gastonia Since 1920
"From the Foundation to the Roof"
733-39 N. Marietta St., P.O. Box 838, 28052
Tel. 867-7208

Oscar Doster Realtor
REALTOR
SALES—RENTALS—APPRAISALS
"Key To Your Real Estate Needs"
TELS.
Sales: 864-3431
Rentals: 867-4456
428 W. Franklin Blvd. 28052

GARRISON GENERAL HOSPITAL Inc.
IRMA L. MARTIN, Director
Visitors Welcome - 10:30 A.M. — 11:30 A.M., 2:30 P.M. — 4:30 P.M., 7:00 P.M. —8:00 P.M.
210 S. YORK ST. (28052)
NURSES' DORMITORY
TELS. 865-1277; 865-1278
867-9256

BUICK
LYTLE Buick INC.
OPEL
327 EAST FRANKLIN BLVD., P.O. BOX 957 (28052)
TEL. 865-2388

LAKEVIEW DR (L)—Contd
910 Vacant
912 Goode Walter L Rev ◎ 824-2853

17

LAKEVIEW ST —FROM W 5TH AV SOUTH 1 EAST OF MYRTLE SCHOOL RD

ZIP CODE 28052
5TH AV INTERSECTS
714 Truitt Clinton M 865-4453
6TH AV INTERSECTS
800 Crowder Robt M 865-2682
802 Bradley Larry D
812 Smith Lenny ◎ 864-4130
7TH AV INTERSECTS

19

LAKEWOOD DR —

ZIP CODE 28052
2705 Wiggins Billy J ◎ 867-6449
2725 Tino J G ◎ 865-8861
2735 Church Clay ◎ 865-0934

16

LAMAR ST —FROM MARTHA AV EAST 1 SOUTH OF DAVIS PARK RD

ZIP CODE 28052
3210 Robinson Charles A ◎ 864-8169
3213 Austin Randy L 864-5189
3217★Hullingder James Mrs 867-5608
BECKY DR BEGINS

110

LAMB DR —FROM 1940 PINE TOP DR NORTH

ZIP CODE 28052
1516 Rhyne J C
1517 Lamb Wm F 864-5119
1518 Vacant
1520 Lamb Norris D ◎ 864-4250

10

LANDER AV —FROM 726 SEAPARK CIR EAST

ZIP CODE 28052
2105 Hamrick Raymond W ◎ 865-0063
2106 Blackwell Clitus S ◎ 865-5885
NEW HOPE RD INTERSECTS

110

LANDSDOWNE DR —FROM HOLLANDALE DR NORTH 1 EAST OF LOWER DALLAS RD

ZIP CODE 28052
1201 Mathis Frank E ◎ 865-2741
1212 Wilson Blair A ◎
1220 Clemmer Calvin O ◎ 864-1447
1228 Davis Emmett S ◎ 865-2190
1233 Hamilton M T ◎ 865-5152
1236 Childress Paul M ◎ 865-8127
1493 Dilling Terry A ◎
1502 Carrigan Sam J B ◎ 864-8238
1522 Rico C J ◎ 864-3410
2339 Trull Carrol W 865-2866

4

LANE ST —FROM 1400 OZARK ST SOUTHEAST 1 NORTH OF FLINT ST

ZIP CODE 28052
AIRLINE AV INTERSECTS

10

LANE NUMBER 1 —FROM SOU RY NORTH INTERSECTING 1710 OZARK AV 2 EAST OF PIEDMONT ST

ZIP CODE 28052
OZARK AV INTERSECTS

10

LANE NUMBER 3 —FROM 2004 FLINT LA SOUTH 1 WEST OF PAYSOUR ST

ZIP CODE 28052
109 Vacant
110 Webb Jay ◎ 864-1960
SOU RY CROSSES

10

LANE NUMBER 4 —FROM 1911 E OZARK AV SOUTH 1 EAST OF BRYSON ST

ZIP CODE 28052
32 East Gastonia Hdw (stge)
FLINT LA INTERSECTS

20

LANIER DR —FROM 555 COX RD EAST 1 BLOCK N OF I-85

ZIP CODE 28052
1 Loftin Audrey G Mrs
2 Price Roy 824-2672
4 Evans Pete
5★Benenhaley Carolyn
6 Vacant
7 Brooks Ray C
8 Price James

12

LAUREL LA —FROM 1000 6TH AV SOUTH 1 EAST OF DOGWOOD DR

ZIP CODE 28052
702 Hope Harry D ◎ 867-4789
703★Williamson Marvin T ◎
704 Randall John B ◎ 865-5567
705★Sinclair Dennis M ◎ 865-9993
706 Queen Sidney 864-5816

DOCK LEAZER'S AUTO ELECTRIC
SCIENTIFIC MOTOR TUNE-UP
ALLEN TUNE-UP SCOPE
GENERATORS
CARBURETORS
STARTERS
GENERAL REPAIR
DIAL 864-2561
1031 GASTON AV. (28052)

TEXTILES-INCORPORATED
THREADS-INCORPORATED
GASTONIA, NORTH CAROLINA

WILSON TRANSFER COMPANY, Inc.
"Superior Service Since 1916"
COTTON AND TEXTILE WASTE
Serving: Mississippi - The Carolinas - Georgia - Tenn. - Va. - Alabama
712 W. Airline Av. 28052—Tel. 867-6308 Charlotte, N.C.—Tel. 825-2090

LAUREL LA—Contd
707 Parker James E ◎ 864-5136
708★Dietsch Donald ◎ 864-5046
710 Wray Charles H ◎ 865-6853
GARRISON BLVD INTERSECTS
809 Carpenter Robt W ◎ 864-6865
811 Crouse Gaither C ◎ 864-8663
812 Bateman Charles A 865-6396
813 Lay Woodrow F 867-0390
E 8TH AV INTERSECTS
900★Lovelace Larry L ◎ 864-6327
903 Bingham Pauline M Mrs 865-4664
908 Gordon John C ◎ 867-7020
915★Autrey Johnny
916★Jones Jack L
923 Browning Jack D ◎ 864-3696
924 Dorsey P E 865-3397
932★Peek James E 864-9526
935★Hullett Wm J 865-6302
940 Cathey Arrie M Mrs ◎ 864-7434
942 Craig Eliz W Mrs ◎ 867-6411
943★Adair Mickey
1005 Arrowood Wm A ◎ 864-3372
1009 Thompson Ruby C 864-8558
1031 Arrowood Lewis W ◎
1040 Whitehurst Obbie L ◎ 867-6264
1050 Bryson Louis T ◎ 865-8388
1053 Morgan Walter G ◎ 865-1914
1054 Clancy Charles A
1060 Barnhill Watchel C Jr ◎ 865-9032
1103 Barnhill Thelma C Mrs ◎ 865-9065
1105★Bruce Wm
1107 Vacant
1108 Medlin Michl E 865-1276
1109★Blackwood Mike
1111 Potter V C Jr Rev 867-6696
1116 Kellar Arnold W ◎ 865-8452
1124 Mc Carthy James F ◎ 864-6203
NOTTINGHAM DR INTERSECTS
1205 Huss Edw E ◎ 865-0713
1211 White Charles L Jr ◎ 865-0609
1217 Mc Daniel James O ◎ 865-6685
1223 Slaton James E 865-8218
WOODVALE AV INTERSECTS
1300 Medlin Alton E ◎ 864-3376
1301 Wright James H ◎ 865-6360
1306 Crump James W ◎ 865-8583
1307 Spencer Wm L ◎ 865-2278
1315 Pope Ray A ◎ 865-6089
1321 Harrington A C Jr ◎ 864-9962
DUMBARTON RD INTERSECTS
1405★Philips Earl J ◎ 867-4200
1411 Stewart John G ◎ 864-9197
BUTTERNUT DR ENDS
1424★Bou-Kather Edw N ◎ 864-3515
1431★Nichols Geo L ◎ 867-1309
1436 Corinth Joseph B ◎ 865-5455
1439 Baugh Thos E Jr ◎ 865-2565
1440★Cobb Columbus A ◎ 867-5823
TIMBERLANE ST ENDS
1501 Thomas R R 865-1275
1508★Dover Everett S ◎ 864-5585
1513★Woods Larry ◎
1517 Mc Collum W J ◎ 864-0617
CAMBRIDGE ST INTERSECTS
1603 Howe W Reid ◎ 865-7038
1619 Gaeto John A ◎ 864-5034
1627 Kincaid Jacob L ◎ 865-5298
1635 Nelson Malcolm C ◎
1643 Thompson H E ◎ 864-4944
CHURCHILL DR INTERSECTS
1712★Sudderth Bruce J ◎ 867-8000
1715★Murray Coit E ◎ 922-7814
1720★Huss Wm W ◎ 865-8314
1728★Carswell Arnold ◎
1736★Houser Nelson E ◎ 867-8275
1744★Roland Larry B ◎
1752★Watters James E Jr ◎ 867-5058
1802★Wagner Harold A ◎ 865-9885
1815★Corsen Ellie ◎
1816★Farmer Geo ◎
1823★Froneberger Ken ◎
1824★Mc Kenna Fredk ◎

24

LAY ST E (DALLAS)—FROM COLLEGE ST EAST 2 NORTH OF TRADE ST

ZIP CODE 28034
301 Hall Leon ◎
302 Michael Frank ◎ 922-3224
303 Lowery Edna W Mrs ◎ 922-3760
306 Fulbright Fred D Jr ◎ 922-4997
HILL BEGINS

122

LEAFSMOKE DR —FROM 3617 SUGAR SPRING RD SOUTHEAST

ZIP CODE 28052
400★Petropulos Michl J ◎ 867-9856
401 Vacant (401-431)
432★Bickler Clayton J ◎ 867-0813
439 Vacant (2 Hses 439-47)
WHITETHORN DR ENDS
501 Vacant (501-517)
GARDNER PARK DR INTERSECTS

26

LEDWELL ST (LOWELL)—FROM 613 WESTOVER ST WEST 1 SOUTH OF WILKINSON BLVD

ZIP CODE 28098
503★Peake Langford 824-3735
505 Roberts Azalee W Mrs ◎ 824-1210
509 Ledwell Emma L ◎ 824-2253

7

LEE ST S —FROM 219 W 4TH AV SOUTH 1 WEST OF S SOUTH ST

ZIP CODE 28052
501 Spurrier Apartments
Warren Eliz R Mrs
501½ Hamner Blanche G Mrs 865-0861
503 Porter Ernest C 867-6157
505 Hodges Burney B Mrs 865-1665

Kelly Clemmer Construction Co.
Office - 409 W. Main St. P.O. Box 541
Dallas, N.C. (28034)
Phone 922-4562

DRUGS
BROWN MEDLIN
DRUG STORE
1514 S. YORK ST. 28052
TEL. 867-6356
We Deliver

Craig Realty & Development Co.
RESIDENTIAL—BUSINESS—SALES—RENTALS
Stanley, N.C. (28164) Tel. 827-3265
Stanley-Mt. Holly Rd., P.O. Box 308
REALTOR®

GASTONIA UNITED OIL CO., Inc.
OIL AMOCO PRODUCTS—FUEL OIL DELIVERY
2766 E. Ozark Ave., P.O. Drawer 68, 28052 Tel. 824-3561

S LEE ST—Contd
505½ Hammer Blanche G Mrs 865-0861
506 Nelson Mary E Mrs 865-3702
508 Bryant James A 865-9033
509 Liverett Willie B ◎ 864-9372
510 Smith D Lamar ◎ 865-4863
511 Liverett Danny
512 Vacant
Rear Vacant
514 Cabe Wm H ◎ 867-7476
516 Cloniger Gladys H Mrs ◎ 865-0892
W 5TH AV INTERSECTS
602 Hite Charles W ◎ 864-2315
606 Lethermon John L ◎ 867-9766
608 Cloninger David A ◎ 867-4518
610 Pugh Minnie M Mrs ◎ 865-2329
611 Fry James C ◎ 867-7100
613 Spencer Wm T ◎ 865-1603
614 Brown Whit L Jr ◎ 864-9080
615 Ratchford Geo L ◎ 865-3252
W 6TH AV INTERSECTS
702 Sparrow Wm R ◎ 865-3143
704 Robinson Hallie M Mrs ◎ 864-1996
708 Shive L Jerry ◎ 865-3947
710 Bowden Eug C ◎ 864-4863
712 Gettys Marma D ◎ 865-4586
713 Rudisill Hugh A ◎ 865-3865
715 Hart Jesse L ◎ 865-3767
717 Chandler Dorothy G Mrs ◎ 865-2348
W 7TH AV INTERSECTS

22

LEE ST S (ARMSTRONG DEVELOPMENT)—FROM 1500 NEW HOPE RD SOUTHWEST

ZIP CODE 28052
1947 Davis Albert A ◎ 865-2446
2000 Lewis Robt F Jr ◎
2007 Jordan Jane B ◎
2017 Carver James R ◎
2018 Bradley Arth G ◎ 865-5149
2025 Newton Raymond G ◎ 867-6440
2031 Rumskey Peter R ◎ 865-9677
2103 Towery Charles L ◎ 864-5671
2105 Queen James D ◎ 864-2732
2106 Edwards R Erskine ◎ 867-7046
RIDGEWOOD DR BEGINS
2107 No Return
2111 Watts Jack R ◎ 865-8419
2114 Sigmon Michl J ◎ 864-0357
2117 Harris Charles E ◎ 867-4507
2122 Jones Otis Jr ◎ 867-7719
2125 Burns David L ◎ 865-2988
2130★Phillips Donald C ◎ 867-8766
2131 Worley Leo R ◎ 865-4731
2138 Williams Richd F ◎ 864-2954
2146 Pittman Ray W ◎ 867-6632
PERRY INTERSECTS
2209 Orr Rayford L ◎ 864-1324
2211 Moller Geo P ◎

24

LEE ST W (DALLAS)—FROM 309 S MAPLE WEST 1 SOUTH OF W CARPENTER ST

ZIP CODE 28034
402 No Return
403 Lowery James D ◎ 922-4133

24

LEGION ST S (DALLAS)—FROM E GIBBS ST NORTH 1 EAST OF WILLOW ST

ZIP CODE 28034
706 Price Norman L 922-4731
708 Thomas Bobby
710 Thompson Robt D 922-5190

23

LENOX AV —FROM 851 N MARIETTA ST WEST 1 NORTH OF W DAVIDSON AV

ZIP CODE 28052
CALVARY INTERSECTS
180 Jenkins Metal Shop side ent
202 Wright Hattie M Mrs
203 Smith Roosevelt ◎
204 Armstrong Willie ◎
206 Adams Emma Mrs ◎ 867-7583
207★Robbins Joyce Mrs
208 Nichols Pauline S Mrs ◎
210 Lindsay Era S
212 Worthy Ager ◎ 864-9615
C&N RY CROSSES

5

BOYCE INTERSECTS
504 Stringfellow Frances M
505★Sparks James
506 Mc Gill James E 865-6614
507★Bryant Nellie
508a★Wilkes Sylvania 864-3856
508b Ward Benj Jr 865-9706
509½ Mc Elwain Odell M
MORRIS INTERSECTS

110

LEROY AV —FROM LOWERY DALLAS RD EAST NORTH OF PROPST ST

ZIP CODE 28052
2203 Lowe Ralph G ◎ 865-8761
2205 Stroup M Helen ◎ 864-2449
2210 Campbell G John ◎ 865-5538
2215 Caldwell Marvin D ◎ 865-2708
FRANCIS ENDS
BRANCH AV BEGINS
2301 Rhyne Kenneth L ◎ 864-3319
2304 Powell Luther E ◎ 865-0778
2320 Fraley Billy W ◎
2321 Thornburg Wilmer L ◎ 867-6861
2330 No Return

Nixon Exterminating Company
"Experienced Since 1945"
Telephone 864-4303
214 S. Columbia St. (28052)

PROVIDENT
LIFE AND ACCIDENT
Insurance Company
ALL FORMS OF GROUP INSURANCE
316 S. Marietta St., P.O. Box 2048, 28052 Tel. 864-5775

GRAY INDUSTRIAL STEAM, LTD.
Industrial Steam and Heating Supplies - Boilers - Pumps - Automatic Steam Plant
BOILERS
855 N. Marietta St.
P.O. Box 3997, Akers Station (28052)
SALES and SERVICE
Tels. 865-3565 and 864-8346

LEROY AV—Contd
2331★Parker Leon Jr 864-1375
2333★Pendleton Shirley V Mrs 867-0036
2339 Bryson E Lonnie ◎ 865-8762
2344 Bradshaw Russell W ◎ 864-9535
2345 Fort Cleveland A ◎ 865-3301
2345½ Lawson James Jr 867-8760
2348 Richardson D Mac 865-5535
2351 Helton Claude A ◎ 867-6530
2359 Blanton Charles L 864-3805
2360 Mc Allister W Chas ◎ 867-7119
BRANCH AV ENDS
2405 Devenny Theron C ◎ 864-4323
2406 Clary L Rochelle ◎ 864-3617
2415 No Return
2418★Tate Dean ◎ 864-9064
2421 White Wayne ◎
MORNINGSIDE DR ENDS
2503 No Return
2507★Thomas Robt L ◎ 864-0687

22

LESLIE DR (NEW HOPE ACRES) FROM 2020 ASHTON PL SOUTHWEST 1 WEST OF PAMELA ST

ZIP CODE 28052
2013 No Return
2030 Kale Ernest R ◎ 864-5220
2033 Hamilton Worth A Jr ◎ 867-9691
2038 Atwood Jesse W ◎ 864-6887
2041 Drum Douglas C ◎ 864-7211
2045 Medlock Harold E Rev ◎ 865-6847
2046 Kinlaw John B ◎ 864-2242
2059 Conner Alvin R ◎ 864-4651
2060 Hurst Enoch H ◎ 865-7804

18

LEWIS RD (RANLO)—FROM PARK DR NORTHWEST 2 NORTH OF SPENCER AV

ZIP CODE 28052
304 Pearson Jasper P 824-2636
★Fleming Nicky T 824-1796
306 Perkins Lemuel ◎ 824-3277
308 Denton Willis B 824-9348
309 Pearson Lemuel C ◎ 824-2752
315 Moody Wm E ◎ 824-2578
319 Ouzts Clyde J ◎ 824-4596
327 Lewis Ray ◎ 824-2778
329 Lewis B Weaver ◎ 824-1723

4

LEWIS ST —FROM E DAVIDSON AV NORTH (AND ½ BLK SOUTH) 1 EAST OF MODENA ST

ZIP CODE 28052
702 Vacant
703 Williams John R ◎ 865-5110
704 Clark Ray ◎ 867-5943
705 Womack Charles K ◎ 864-1333
709 Hoffman John E ◎ 864-4119
712 Wallace Elton ◎ 865-4281
714 Mashburn Alma C Mrs ◎ 865-0672
716 Hicks Jack M ◎
DAVIDSON AV ENDS
802 Jackson Clyde R ◎ 867-9807
807 Hudspeth J Frank ◎ 864-2927
812 Jackson John B ◎ 865-8650
815 Hudspeth Terry D ◎
816 Moody Wm L ◎
822 Caldwell Wm R ◎ 865-1096
827 Miller Jimmy L ◎
833 Paschall Elva I ◎ 867-7475
Moody Bobby R 865-1131

24

LEWIS ST (DALLAS)—FROM 503 OAKLAND ST WEST 1 NORTH OF PUETT ST

ZIP CODE 28034
303 Freemans Clyde N 922-5055
401 Metts Fannie C Mrs 922-4539
402 Houser Evon B ◎ 922-4035
403 Carpenter Ben F ◎ 922-3781
404 Newton Donald S ◎ 922-5128
405 Huggins Hubert T ◎ 922-3318
406 Barfield Shelton R ◎
407 Harris Boyce ◎ 922-3067
408 Mc Alister C M 922-4193
409 Cline Tommy L 922-4769
505 Cloninger Paul T contr 922-4822
606 Parker Frank 922-4507

110

LEWISTON DR —FROM 2602 MONTERREY PARK RD WEST 1 NORTH OF MIDDLETON DR

ZIP CODE 28052
2410 Floyd Charles D ◎ 864-8120
2411 Cross Howard A ◎ 865-8995
2415 Dellinger Lee B Jr ◎ 864-0782
2418★Bowlin Gary G ◎ 867-0922
2419 Wilson Jack M ◎ 864-2234
2421 Under Constn
2435 Goebel Junie M Mrs ◎ 865-7741
2439 Pressley Charles E ◎ 965-7929
HILL LA INTERSECTS

9

LIBERTY ST N —FROM 1000 W MAIN AV NORTH 1 WEST OF N WELDON ST

ZIP CODE 28052
101 Parks Sarah L Mrs 865-3530
102 Payne W Alf ◎ 865-0228
103 Bradshaw Elmiro Mrs ◎ 865-3982
103a★Bradley Helen J
103b★White J D
104★Yoder Guy U 864-6565
105 Moss Virginia H Mrs ◎ 865-0180
106 Wood Annie H Mrs ◎ 865-0846
109 Vacant

Sherrill Industries, Inc.
SPECIALIZING IN PRECISION LOOM PARTS
Plant: Dallas — Cherryville Hwy. (Hwy. 277), Dallas, N.C.
P.O. Box 578, Gastonia, N.C., 28052
Tel. 922-7871

Carolina Florist And Gifts, Inc.
"Your Extra Touch Florist"
508 S. York St., P.O. Box 1543 (28052)
Tel. 865-1218

SMITH CHEVROLET CO., Inc.
KEEPING YOU FIRST
CHEVROLET
KEEPS US FIRST
438 W. Franklin Blvd. 28052
Phone 864-8301

ERNEST Q. PETREY INC.
ALL FORMS OF INSURANCE
Your agent & friend
823 E. Franklin Blvd. (28052)
Tel. 864-5474

SUMMEY BUILDING SUPPLY INC.
COMPLETE LINE OF BUILDING SUPPLIES
AUTHORIZED FABRICATORS OF ROOF TRUSSES — Manufacturers of Modular Living Units
Dallas, N.C. (28034) Tel. 922-7886
1000 Philadelphia Church Road
Charlotte, N.C. Direct Line Tel. 825-3491

N LIBERTY ST—Contd
110 Thompson Otis A ◎ 865-8410
SOU RY CROSSES

9

LIBERTY ST S —FROM 1000 W MAIN AV SOUTH 1 WEST OF S WELDON ST

ZIP CODE 28052
102 Vacant
104 White J C
105 Hardy Hoyt A ◎ 865-9167
106 Bullard Grace E Mrs ◎ 865-5823
107 Pettus Stella D Mrs ◎ 865-0192
111 Woodruff Linda E Mrs 864-8142
FRANKLIN BLVD INTERSECTS
203 Shull Lola L 865-9415
Shull Grace P
205 Walls Laura L Mrs ◎ 864-5668
206 Johnson Wm A ◎ 867-9846
207 Beaver James B ◎ 865-9052
208 Foy Harry L ◎
209 Johnson Ruth L ◎ 864-1593
210 Briggs Carl E ◎ 865-2243
211 Pearson Pauline E Mrs ◎ 865-2055
212 Jackson James H 864-6988
213 Presswood Della ◎ 864-7881
214 Chastain Annie B Mrs ◎ 865-4852
216 Callahan Lucille G Mrs ◎
2D AV INTERSECTS
303 Firestone Wesleyan Methodist Church side ent
305 Stiles Willard P 865-2882
306 Ver Mar Beauty Salon 864-2916
Martin Vernon R ◎ 864-2916
307 Tolbert Houston D ◎ 864-1988
308 Queen Claude V ◎ 864-1550
309 Clevenger Lovancy L Mrs ◎ 867-6406
310 Riddley Helen M Mrs 867-7667
311 Clark Lewis R ◎ 867-6416
312 Cloninger Purvie G ◎ 865-0990
314 Hanna Belon D ◎ 867-7098
315 Glenn Harold F ◎ 865-8483
316 Burdette Jim A ◎ 865-5818
317 Messick Jos F 865-9756
318★Phillips Kenneth C
319 Lankford Louise W Mrs 864-7620
322 Jacobs Oscar G ◎ 865-5429
323 Bryant Blanton C ◎ 865-1753
3D AV INTERSECTS

8

LINCOLN AV E —FROM 505 N CHESTNUT ST EAST 1 SOUTH OF E HARRISON AV

ZIP CODE 28052
716 Apartments
A★Anthony Jimmy
B★Hardison Sherry 865-9857
C★Coluccio Thos
D★Chaffins James W
718 Apartments
A Potel Rasik 865-6652
B Berg Lance P
C Taylor Emmett
D Lowrance Jerry 865-4854
E Banks Patsy A
CHESTNUT INTERSECTS
PINE INTERSECTS
905 Rhyne Roy G ◎ 865-0456
907 Cathey Clyde ◎ 864-2328
POPLAR INTERSECTS
1003 Gaston Paper Stock Co waste paper 864-7161
1005 Mc Carter Charles 867-4166
MODENA INTERSECTS

23

LINCOLN AV W —FROM 600 N MARIETTA ST WEST 2 NORTH OF W WALNUT ST

ZIP CODE 28052
102 Friday Myrtle M Mrs
104 Scruggs Jesse
105 Moss Isaac
106 Murray Meeks ◎ 865-0544
107 Vacant
108★Meeks Odessa Mrs
109 Scott Melvin ◎
109a Tarrell Owen L Jr 867-1168
110 Wilson Ray S 865-0274
111 Erwin Mallion L 867-5733
112 Mason Gretna F Mrs ◎ 865-8009
112½ La Kay Beauty Shoppe 865-8009
114 Biggers Larnell G Mrs ◎ 865-3683
114½ Biggers Beauty Shop 867-6234
115 Robbins Georgia R Mrs 865-2168
116★Biggers James C Jr ◎ 867-4525
117 Clinton Shelton A Mrs ◎
118 Sherrill Tommy L ◎ 865-0835
119 Eaves Roosevelt O Mrs ◎ 865-8002
FALLS INTERSECTS
201 Mc Coy Bessie J Mrs ◎ 864-5135
202 Lowry Maggie G Mrs ◎ 867-7405
204 Saint Matthews Holiness Church
205 Littlejohn Hosie Mrs ◎ 865-5118
206 Smith Thos Jr
208 Apartments
1 Webb Jack
2 Darby Wm
3 Vacant
4★Bellamy Leo
209 Cobb Lois C 864-1362
210★Lightner Sallie M Mrs
210b Modernistic Beauty Nook 865-5994
210c Vacant
211 Triplett Charles
212 Cantrell Mary Mrs ◎ 865-1362
213★Jackson Robt pntr
214 Mc Cree Barbara M Mrs
214½ Vacant
215 Wright Ethel N Mrs ◎ 867-6507
217 Odom's Appliance Service (stge)
217½★Nash Lillie B Mrs
YORK INTERSECTS
304 No Return

Lowie Ice & Fuel Company
Burner Service
Ice—Fuel Oil—Gasoline
Motor Oil
EXXON
heating oil
Ice Chests - Water Coolers - Ice Cream Freezers
2306 Lowell Rd., P.O. Box 62 (Ranlo Br.) 28052
Tel. 824-4611

SISK FUNERAL HOME
730 Gastonia Highway
Bessemer City, N.C. 28016
TELEPHONE 629-2255

NEW CONSTRUCTION—COMMERCIAL and RESIDENTIAL
JAMES E. FULGHUM
GENERAL CONTRACTOR
1103½ S. MARIETTA ST., 28052 PHONES: OFFICE 864-8071—RES. 825-5594

W LINCOLN AV—Contd
305 Burris Amzie
306 Williams J Arth ◎ 864-1379
307 Burris Marie 867-5539
MORAN BEGINS
309★Williams Addie J Mrs 867-7155
310★Thomas Mae A ◎
311 Vacant
312 Costner John W Jr ◎
313 Vacant
315★Burris Bertha
GRACE BEGINS
402 Gist Eula R Mrs 864-5212

5

BOYCE INTERSECTS
FORDS AL ENDS
MORRIS INTERSECTS
NOT OPEN
607 Long Walter 867-6295
609 Gardin Charles K 867-6064
611 Rhyne Eslener J Mrs ◎ 867-7327
614 Mc Coy Dorothy M Mrs 865-6898
615 Neely Docia B Mrs 865-1061
616 Adams Jerry L 864-8270
617★Bullis Larry 867-4756
618 Crawford Geo W 865-1764
619★Mc Fadden Oscar 864-6986
620 Gray Savannah
621 Smarr James E
622 Sims Mary
623★Thompson Sally 865-9778
624 Bratton Estelle N Mrs
625 Fingers M Jake 867-9593
PRYOR INTERSECTS

22

LINDA ST (NEW HOPE ACRES)—FROM 2023 REDBUD DR WEST 1 EAST OF NEW HOPE RD

ZIP CODE 28052
AUDREY DR INTERSECTS
2104 Wilson Eunice P Mrs ◎
2112 Lattimore Julius F ◎ 865-5787
2120 Owens Martin W ◎ 864-9169
2128 Sanford J Connor ◎ 864-3977
2138 Allen Kenneth R ◎ 864-9489
LESLIE DR ENDS
2197 Poteat Carl K ◎
2201 Ledford W Troy ◎ 865-7288
2209 Hester Ernest C Jr ◎ 864-8637
2217★Thomas W Paul ◎ 865-8482
2220 Farmer Bernie ◎ 864-2658
2225★Carpenter Jerry D ◎
2233 Rice Kenneth L ◎ 864-4057
2236 Pressley James R ◎ 867-7423
2301★Faulkenberry Keith R ◎ 865-6988
ASHTON PL BEGINS
2311 Davidson Dayl R ◎ 867-7011
2321 Craig Wm D 865-8630
2327 Gilmore Algie G ◎ 865-5267
CAROL DR BEGINS
2401 Wallace Ernest F ◎ 865-1953
2411 Lewis Charles K ◎ 865-9369
2421 Wallace Robt B ◎ 867-7920
2423 Hawkins Myra K Mrs ◎ 867-6689

8

LINDEN CIR —FROM 906 N BROAD ST EAST 1 NORTH OF DAVIDSON AV

ZIP CODE 28052
302 Hullender Wm L ◎ 864-7467
303 Holland Charles T ◎ 864-3323
304 Rhyne J Miller ◎ 864-1950
305 Hicks Ronnie S ◎
306 Burton Odell H 865-8874
307 Barnett Billy B ◎ 867-6657
308 Bankhead Don E ◎ 865-1846
309 Wilkins Joe W ◎ 864-5873
310 Yancey Horace ◎ 865-4628
CENTER BEGNS
311 Robinson James L 864-6296
312 Fowler Bobby J
313 Gilbert Ed P ◎ 865-5235
314 Shuford Jennings B ◎ 865-8223
315 Dill Jack K 864-2468
317 Le Croy Charles R Jr ◎ 864-4662
319 Boling Gary L ◎ 865-6135
325 Segars Otis ◎ 865-5670
327 Farmer Frank ◎ 865-5027
329 Lee Larry D ◎ 864-9182

15

LINEBERGER AV (HILLCREST)—FROM 616 W 12TH AV SOUTHWEST 1 EAST OF JACKSON RD

ZIP CODE 28052
1302 Blankenship Nadine F ◎ 864-2386
1304 Smith Roger W 865-9870
1308 Stroupe John W Jr ◎ 864-9600
1310 Greene Karl E 864-9845
1312 Rector Worth E ◎ 865-8790
HILLCREST AV INTERSECTS
1402 Cain Mary G Mrs ◎ 865-4924
1404 Patrick Lucy W Mrs ◎ 867-6067
1409★Demetriades Gus
1410 Lingerfeldt Robt D ◎ 865-2726
1411 Burton Nancy Mrs
1412 Brown Lucille T Mrs ◎ 865-3992
1413 Eaker Wm F ◎ 864-3363
1414 Brumley Trenck ◎ 865-3104
1415★Maiers Carolyn 865-3961
1416 Maiers Paul H ◎ 865-3346

29

LINEBERGER ST (LOWELL)—FROM 1100-N MAIN ST SOUTHWEST (1 BLK) AND NORTHEAST 2 NORTH OF P&N RY

ZIP CODE 28098
NUMBERS IRREGULAR
700★Mc Knight Wade A Rev
808 Ford David H 824-1523
809★Crane Aileen P Mrs 824-1680

Central Yarn and Dyeing, Inc.
QUALITY PACKAGE DYERS
ISLEY RD. (INDUSTRIAL PARK) P.O. BOX 370, 28052 TEL. 865-6451

SMITH
CONCRETE CONSTRUCTION INC.

Curbs
Gutters
Driveways
Sidewalks
Patios
Floors
Parking
Lots
Swimming
Pools
DIAL 864-0011
1611 ANTHONY DR.
P.O. BOX 606
(28052)

A. B. CARTER, Inc.
OPERATING CARTER TRAVELER CO.—MILL DEVICES CO.
TEXTILE MACHINERY and SUPPLIES
Hwy. 321 South
P.O. Box 518, 28052
Tels. 865-1201 and 865-1202

SERVICE TOOL & SUPPLY CO. Inc.
INDUSTRIAL TOOLS and POWER TRANSMISSION SUPPLIES
1442 W. AIRLINE AV. (28052)
TEL. 865-3481

FIRST BAPTIST CHURCH
REV. A DOUGLAS ALDRICH — Pastor
"PUTTING HEART INTO THE HEART OF OUR CITY"
201 W. Franklin Blvd., P.O. Box 98 (28052) Tel. 865-8576

LINEBERGER ST (L)—Contd
810 Wallace Myrtle Mrs ◎ 824-1650
813 Phillips Martin W ◎ 824-1147
814 Cannon Pat C Mrs ◎
815 Deal Michl ◎ 824-2073
816 Mc Graw James W ◎
819★Young Wm ◎ 824-2118
820 Jones Burl D ◎ 824-4580
822 Lemons T Herbert ◎ 824-2695
901 Stallings Lelia J Mrs ◎ 824-2047
904 Dollar John W ◎ 824-2029
905★Harris Freddie
907★Jones Jackie
908★Floyd Albert R 824-2390
909 Mitchem Saml R ◎ 824-2059
910 Mc Elveen Jackie P Mrs
911 Woodlawn Baptist Church 824-4261
MAIN INTERSECTS
19 Martie's Store clo ret 824-2471
19a Horton Ricky 824-9338
19b Hoffman
STOWE BEGINS
21 Hall Jas L ◎
23 Vacant (3 Hses 23-27)
BLACK BEGINS
29★Fulbright Sam J 824-2302
31★Dockery Alvin Jay ◎ 824-4869
33 Mathis Theo R
35 Pack David
37★Carter Vernon
39 Wilson Geo W ◎ 824-3411
41 Heffner Edna G Mrs ◎
43 Patterson Frank H ◎ 824-2413
45★Cavney Iver ◎ 824-4296
47 Kelly John A ◎
49 Wilson Carl W ◎ 824-4883

17

LINWOOD PARK —A RESIDENTIAL SECTION EAST OF LINWOOD RD SOUTH TO CITY LIMIT

21

LINWOOD RD —FROM 1500 W AIRLINE AV SOUTHWEST 1 EAST OF BEECHWOOD AV

ZIP CODE 28052

17

FRANKLIN BLVD INTERSECTS
204 Artcraft Sign Co 865-1121
221 Carolina Floral Imports Inc 865-1696
226 James River Knits Inc plant 867-1281
Automatic Material Handling Inc 865-7655
2D AV INTERSECTS
301 Southeastern Range Parts Mfg Co Inc 864-2466
302 Hager Machine Co side entrance
304★Williams Buddy 867-8663
305 Hager Machine Co (Overflow)
308 Vacant
309 Hager Machine Co 864-4367
311 Saunders Thread Co Inc syntheitc yarns 864-5761
312 Lovelace Onzie Jr ◎ 864-4042
314 Vacant
316 Smith Betty H Mrs 864-6217
317 Industrial Electroplating Co Inc 867-4547
319 Superior Bolster Co tex mach mfg 865-4911
323 Gossett Bryant W ◎ 865-4285
GARRISON BLVD INTERSECTS
401 Harper Maude C Mrs ◎ 865-8353
402 Vacant
404 Dimeo Angelo ◎ 865-2246
408 Whitworth Wm L ◎
410 Gossett Thos J ◎ 864-0187
411 Vacant
417 Willcox Jack A Jr ◎ 865-1122
419 Allen Wm
423 Gathings Gloria D Mrs ◎
424 Nesbitt M Maxine
425 Henson Eva H Mrs ◎ 865-1689
425½ Mitchell Dennis R
426 Clinton Paul E ◎ 865-5755
4TH AV INTERSECTS
Rear Holland Rufus B Printer 865-1538
501 Holland Rufus B ◎ 865-1538
504 James Carl D ◎ 865-0019
505 Wilson Ella M Mrs ◎ 865-5957
506 Tatham Fred P ◎ 865-5209
507 Cash Mary E ◎ 864-5089
514 Gaston County Food Distribution Center 864-8343

19

601 Stewart Steve P 865-1866
603 Tilley Hugh ◎ 864-5322
605 Ledford W Roscoe ◎ 865-8058
605½★Cable James P 864-1927
606 Pinnacle Electric Inc 864-7781
607 Whitney John A 867-5566
609 Rollins Dewey E ◎ 867-6088
610 Froneberger Blair ◎ 865-6938
612 Vacant
624 Herndon Leon J ◎ 867-6453
632 Welch Frank D
SPENCER AV BEGINS
702 Pacemaker Super Market No 1 864-2746
710 Burroughs Driving School 864-3503
Linwood Sunshine Laundry Center 867-9454
714 Bryant James A ◎ 864-2216
716 Stowe Grace H Mrs ◎ 865-2039
718 Brooks Thurston H ◎ 865-0435
720 Master Enterprises fire extinguisher 867-8091
EAST DR BEGINS
802 Grimsley Oscar B ◎ 864-2730
902 Rollins Fred M ◎ 865-1509
906 Evitt Henry L ◎ 865-1579
908 Foster Pearl W 864-5190
910 Hicks Marshall N 865-1751
EAST DR BEGINS
1008 Linwood Presby Ch sunday school rooms

PINNACLE ELECTRIC Inc.
MOTORS
Electric Motor Repairs
DAYTON
606 S. Linwood Rd., P.O. Box 12627 (28052)
Tel. 864-7781

Carrier
Barry Long
AIR CONDITIONING CO., INC.
HEATING
COOLING
2524 N. Chester St., 28052
Telephone 865-1269

SUN DROP BOTTLING CO.

Sun Drop
Cheerwine

Orange Crush
Double Cola

Grand Cru
Nu Grape

809-11 E. Franklin Blvd., P.O. Box 279 (28052)
Tel. 865-1279

LINWOOD RD—Contd
1010 Linwood Presbyterian Church 867-6460
1102 Lane Vernon E ◎ 865-0943
1104 Alford Jerry ◎ 865-2172
1104½ Vacant
1106 Stevens Larry G
1108 No Return
1110 Hammonds Letha L Mrs 865-2171
MOUNTAIN AV BEGINS
1200 Catachee Tribe No 45 (IOOM)
1206 Linwood Carry Out Foods restr 865-1293
1212 Linwood Super Market 865-1602
CHRONICLE AV ENDS
1302 Art Beauty Shoppe 867-7871
1306 Ward Paul W
1310 Vacant
1312 Carter Louise Mrs 864-0089
1322 Seven-Eleven Food Store No 25 867-9421
1324 Mark Of Fashion clo-ret 865-0393
1326 Snoop Shop The antiques 867-8646
1328 Linwood Road Beauty Salon 864-5221
1330 Sedgefield Realty Co 867-7248
State Builders Inc 867-7248
Jacobs J S Inc 867-7248
MONUMENT AV BEGINS
1401 Morris Vidalea B Mrs 865-0755
1402 Calhoun Charles E ◎ 864-1247
1404★Grant Homer
1405 Hartman Jarren R ◎ 864-6012
1407 Huffman Erwin W Jr Plumbing 864-2493
Huffman Erwin W Jr ◎ 864-2493
Huffman's Florist 864-2493
1408 Pennington James W ◎ 865-5571
1415 Whitesides Barber Shop
AUSTIN BEGINS
JOHN AV BEGINS
1500 First Church Of The Nazarene 867-7521
1501 Linwood Seventy-Six Service Station 864-3366
1504 Jenkins Jimmy G
1508 Mc Ginnis Murray E Jr ◎ 864-8435
IVA AV BEGINS
BELMAR DR BEGINS
1614 Turner Clyde T ◎ 865-1320
1615 Laughlin Albert W ◎ 864-1306
1619 Payseur John R ◎ 864-1369
1622 Blanton Kermit ◎ 864-1065
CLOVERDALE LA BEGINS
1701 Morrow Sloan A ◎ 865-3553
1706 Starnes Mary L ◎ 865-3649
ARCHWOOD DR BEGINS
1726 Howe Roger C ◎ 865-2160
Adora Beauty Den 865-2160
1737 Brooks Phillip K ◎ 865-7362
1738 Strout Herbert K ◎ 867-9893
PATRICIA BEGINS
1801 Redding Jesse ◎ 864-1330
1812 Spencer John E ◎ 865-4083
1815 Spencer Albertus A ◎ 865-4468
Wright Rusty
SHARON LA BEGINS
1820 Stiles Wade H ◎ 864-2464
1828 Dodgen Thos A ◎ 865-0273
1834 Veale Joe M ◎ 865-5889
MARY LEE INTERSECTS
1901 Mc Swain Helen G ◎ 867-8245
1913 Foy Archie H ◎ 865-4290
1921★Morrow Jack
1930 Blackwood Wanda L ◎ 865-5451
1934 Blalock J Lee ◎ 864-1547
1935 Gilliam John L
1959 Barton Tom R ◎ 864-3359
HOYLE BEGINS
2000 Moss Hubert W ◎ 864-7171
2010 Humphries John D ◎ 865-4688
2011 Mitchell John S ◎ 864-2157
2020 Griggs Vinson ◎ 864-5042
2021 Rogers Forest W Jr 864-3083
2022 Bolick Paul E ◎ 864-3540
2113 Bradley Wilson L ◎ 864-2463
2114 Dellinger Wm H ◎ 864-7015
2120★Griggs Vinson
BLACKWOOD DR BEGINS
VIOLET DR BEGINS
2128 Wellman Carl E ◎ 864-1208
2134 Laws Johnny ◎ 865-8659
2135 Carter John D Jr ◎ 865-4744
2146 Merit Building Co 865-5962
Ehret Joseph N ◎ 865-5962
2149 Walker Theo B ◎ 864-1573
2150 Thornton Mc Alpin ◎ 861-1430
2156 Chappell Houston B
2158 Bellew Russell
WHITE LA END
2200 Waters Billy B ◎ 864-8591
2210 Fletcher Arth S ◎ 864-4634
2218 Rush Edw D ◎ 865-2401
S MYRTLE SCHOOL RD ENDS
DAVIS PARK RD INTERSECTS
2300 Taylor Rita M Mrs ◎ 864-2959
2314 Carson Myrtle N Mrs ◎ 865-1474
2324 Calhoun Freddie L ◎ 867-7316
2330 Moore Clifford L ◎ 864-2316
2338 Gunn Louis ◎ 864-9473
2339 Pearson H Lee ◎ 867-5462
2347 Smith Ralph M ◎ 865-2794
2415 Cabe Homer 864-7358
2429 Lowery Benny W 864-5298
2503 Viars Paul ◎ 867-8025
2511 Moore Adam C ◎ 867-4145
2517★Frediell Lander ◎ 867-1994
2523 Carpenter Wayne J ◎
2531★Melton Clarence E ◎ 864-8444
2535 Vacant
2537★Messick Lewis F ◎ 865-9820
2543 Sharpe Walter F
ANTHONY DR BEGINS
2801 Anthony Wm E ◎ 867-6979
2813 Gordon Garron P ◎ 865-1149

11

LITTLE AV —FROM 300 FIRESTONE ST WEST (AND EAST ½ BLK) 1 NORTH OF GASTON AV

ZIP CODE 28052

Ben Downey
Realty & Construction Co., Inc.

A COMPLETE REAL ESTATE SERVICE

Builder
Sales
Appraisals

"Personalized Service"

DIAL
864-7032
865-7633

1002 NOTTINGHAM DR.
P.O. BOX 2396
(28052)

NORRIS ENGINEERING CO.

PACKAGE BOILERS — STACKS — PUMPS — TANKS — OIL and GAS BURNERS — STOKERS

PLANT:
Downey Lake Rd.
(Off Cherryville Hwy.)
Dallas, N.C. (28034)

P.O. Box 1653, Gastonia, N.C. (28052)
Tels. 867-6389 and 867-6380

STEWART CONSTRUCTION CO.
OF GASTONIA, Inc.

METAL BUILDINGS
GENERAL CONTRACTORS

310 S. Chestnut St.
P.O. Box 3512, 28052
Tels. 865-5470 and 865-2411

Boyce
C. Fort
Contractor

Remodeling
Designing

DIAL
865-2616

1518 NEW
HOPE RD.
P.O. BOX
482
(28052)

C.R.C. INDUSTRIES, INC.
"We Specialize In Ideal Drawing Roll Repair"
MACHINERY REBUILDING—REPAIRING—METALLIZING
1617 S. YORK ST.
P.O. BOX 1922, 28052
PHONES 865-9541
865-9542

LITTLE AV—Contd
1024 Cox Glenn ◎ 865-6590
1026 Vacant
1030 Moss Geneva Mrs ◎ 865-2653
1031 Mc Gaha Walter ◎
1032★Phillips Robt
FIRESTONE INTERSECTS
1105★Woody Robt L 865-2612
1107 Bazzle Willis H 865-6787
1108★Coleman Hinal L 864-4715
1110 Stanley Wm T 864-2814
1113★Stamey Lula B Mrs ◎
1115★Hyde Orbin 864-8008
VANCE INTERSECTS

16

LITTLE MOUNTAIN RD —FROM YORK RD EAST AND NORTH

ZIP CODE 28052
3600 Homelite (A Division Of Textron Inc) chain saws 864-4571
3603 Martin P O ◎ 867-7548
3607 Taylor Mack S 864-6984
3610 Brindle John J ◎ 865-1510
3611 Stover Larry N ◎ 864-3146
3612 Smith T
3614 Roper Bonnie
3618 Johnson Leon M ◎ 865-0819
3619 Winstead Carl W ◎ 864-9627
3703 Brooks Fred
3709★Black Davie L
3713 Vacant
3803 Woods Horace N ◎ 864-7353
3807 Blake Essie Mrs ◎
3811 Gibson Ronnie L ◎
3813 Turner Geo A ◎ 865-0729
3819 Yelton Robt L ◎
3823 Herrin Richd G ◎ 864-7167
3907 Brackett Lessie M Mrs ◎ 867-7824
3911 Ramsey Marshall N Jr ◎
3915 Calhoun Harry R ◎
3919 Wallace Cecil B ◎ 864-7096
3923 Crain Guy M ◎ 864-2313
3924 Waters Calvin W ◎ 865-3688
4001★Gragg John B ◎
4005 Russell Ben S ◎ 867-5493
4006 Hester Billy E ◎ 864-7194
4009 Cody Robt E ◎ 865-2297
4010 Postell Gary D ◎ 867-9908
4013 French Jimmy D ◎ 865-0662
4014 Beaver Rex R ◎ 864-0157
4017 Meek Thos O ◎ 865-9024
4018 Wooten Arnold A ◎ 865-0765
4103 Mobley Robt W ◎ 867-4137
4104★Stewart Herman J ◎ 864-3998
4108★Simpson Wm L ◎ 865-8617
4109 Sweeten Edw E ◎ 865-5212
4112 Pendleton Ronny J ◎ 864-3507
4113 Mc Call John M ◎
4116 Bolynn D T
4117 Killian Fuchsia M Mrs ◎ 865-3849
4119 Killian James B ◎ 864-1822
4128★Dockery Grady R ◎ 864-5834
4211★Painter Jack
4224★Lewis Holland

21

LITTLEJOHN ST —FROM W AIRLINE AV NORTHEAST 1 NORTH OF MAY AV

ZIP CODE 28052
701 Temple Baptist Church 865-0420
704 Huffstetler Cora Mrs 864-8465
706 Dellinger Wade 865-7160
708★Cannon Saml B 865-6756
710 Poole Leonard
POPLAR BEGINS
800 Temple Bapt Ch (Ball Field)
801 Kelso Thos A ◎ 865-2023
804 Hill W C Rev 867-0125
808 Temple Bapt Ch
809 Payne Bobby E ◎ 864-1420
814 Thomas Reginald W ◎
814½ Redmond Laura C Mrs 864-2208
815 Mc Intosh J Oliver ◎ 865-2864

23

LOGAN ST —FROM 116 W BRADLEY AV NORTH (AND SOUTH ½ BLK) 1 WEST OF MARIETTA ST

ZIP CODE 28052
607 Gunning Minerva B Mrs 865-0087
608★Friday David
609 Chambers Marshall Jr
610 Kennedy Willie Mae C
611★Roberts Addie O
612 Brown Mattie Mrs
613 Oates Ollia J Mrs 867-4527
614 Love Pernia K
615 Kendrick Mary
616 Freeman Chance C
BRADLEY AV INTERSECTS
703 Wilson Alberta E Mrs ◎
704 Wilson Rosanna W Mrs ◎ 867-6110
705 Holland Mary F Mrs ◎
706 Craig Fred M Jr ◎ 864-2050
707 Wade Annie B Mrs 864-7181
709 Davis Sussy B ◎
HARRISON AV INTERSECTS

22

LONDONDERRY DR —FROM 2400 JEFFERSON AV EAST

ZIP CODE 28052
2340 Mc Swain T Cary ◎ 865-1671
2345 Noon Joseph F ◎ 864-4637
2350 Bridgeman John D ◎ 864-7036
2365 Spear Guy A ◎ 865-9010
2366★Cline Robt ◎

Kelley Green
Garden Center—Conservatory—Nursery—Gifts
Lawn & Garden Power Equipment Dealer
New Hope Rd. at Hunts Moor Dr.
Tel. (704) 865-9856

GUTHRIE MACHINE SHOP, INC.
NEW and REPAIRED SPINDLES—SKF BOLSTERS
GENERAL MACHINE WORK
Bessemer City Rd., P.O. Box 12246, 28052
Tel. (704) 864-3289

MEMBER AMERICAN SOCIETY OF TRAVEL AGENTS ASTA

WIDE WORLD TRAVEL SERVICES
DOMESTIC AND INTERNATIONAL AIRLINE TICKETS
TOURS—CRUISES—STEAMSHIP
TEL. 864-3434
218 E. Franklin Blvd. P.O. Box 1863 (28052)

2

LONG AV E —FROM 300 N MARIETTA ST EAST 1 NORTH OF E AIRLINE

ZIP CODE 28052
110 Gaston Truck Service Inc 865-4352
111 Vacant
112 Huffstetler Auto Shop reprs 865-5346
114 Vacant
118 Holland Laura E Mrs 864-5954
King Robt L 864-5954
119 Vacant
OAKLAND INTERSECTS
204 Vacant
206 Strange Clyde E ◎ 864-5963
209 Knight Jesse W
210 Chip's Grab N' Go Tire Co tires 864-0924
212 Dow Grocery Store 864-9839
213 Terrell Nellie C Mrs ◎ 865-9952
222 Gastonia Textile Sheet Metal Works Inc 867-6316
Carolina Reneedling Works & Textile 865-4156
224 Vacant
226 Tom's Knit Fabrics 864-4901
COMMERCE BEGINS
C & N RY CROSSES

8

BROAD INTERSECTS
301 City Garage 864-3211
City Sanitation Dept 864-3211
310 Witten Supply Co bldg materials 864-6755
MOREHEAD BEGINS
402 Harmon Julia E ◎
404 Witten Metal Products Co 865-8883
416 Philbeck Gordon K ◎ 865-1465
418 Vacant
420 Robinson J R Plumbing Co 865-2072
421 Salvation Army The transient lodge 865-0701
★Cloninger Wm 865-0701
NORTH BEGINS
RHYNE INTERSECTS

18

LONG AV E (RANLO)—FROM SPENCER MOUNTAIN RD EAST AND WEST 1 NORTH OF LOWELL RD

ZIP CODE 28052
2731 Smith Perry D ◎ 824-0479
2732 Hooper Robt S 824-2648
2733 Picklesimer Jesse J ◎ 824-1797
2735 Pickelsimer Joseph 824-3285
REDLAND DR BEGINS
2736 Benoy H Paul ◎ 824-1535
2737 Terry John C ◎
2738 Underwood Odis L ◎ 824-3268
BRANCH AV BEGINS
2739 Shuford Kenneth L ◎ 824-3107
2741 Goss Robt L ◎ 824-2664
2822 Weaver Alice L Mrs
2822½ Vacant
2824 Deaton O W 824-4157
2825 Cross Leroy O
2827 Lee Harold B ◎ 824-2028
FRANKLIN BEGINS
2901 Cathey Egbert A ◎ 824-1396
2902 Newton Miller G
2909 Broome E Hoyle ◎ 824-1967
2917 Smith Leonard P ◎ 824-2890
2918 Johnston Miles C ◎ 324-1805
2918½ Johnston G Abe ◎
2D BEGINS
3006 Anthony Pearly F ◎ 824-2787
3007 Layel's Real Estate 824-1247
Layel John M ◎ 824-1247
3014 Moody Iona C Mrs ◎ 824-3895
3015 Anthony Ellis L ◎ 824-2767
3016 Schronce Vernon W ◎ 824-2852
3021 Watts Herman S ◎ 824-2815
3025 Keller Raymond M ◎ 824-2251

1

LONG AV W —FROM 300 N MARIETTA ST WEST 2 NORTH OF W MAIN AV

ZIP CODE 28052
111 Morgan Signs 864-4852
114 Whitfield John G Rev 865-9729
119 Vacant
130 Walker G G Motor Co Inc auto dlrs 865-9981
N FALLS ST INTERSECTS

23

FALLS INTERSECTS
DALLAS INTERSECTS

24

LORAINE ST S (DALLAS)—FROM 601 BORDER ST SOUTH 1 WEST OF MAPLE ST

ZIP CODE 28034
501 Pressley Grady ◎
505 Jones Ernest L ◎ 922-4757
506 Quinn Roy E ◎ 922-4892
507 Ward Ralph C Jr ◎
508 Griffin Charles ◎
509 Truesdale Fletcher A ◎
510 Cobb Marida S Mrs ◎ 922-3200
512★Cloniger Rosie W ◎ 922-8328
513★Tilley Lee
514 Pendleton David M 922-3949
515★Pilkington David ◎
516 Cole Reba 922-4805
518 Holland Kathleen R Mrs ◎ 922-4641
519 Jump Wm G ◎ 922-7007
520 Miller Charles
521 Vacant
601 Freewill Baptist Church
603 Rogers Thos M Rev 922-7090
607★Maney Paul 922-5183
701 Hampton Clara Mrs 922-8177
W GIBBS BEGINS

The Learning Tree
CHILD DEVELOPMENT CENTER
STATE LICENSED TODDLERS TO AGE 6 - KINDERGARTEN
1515 JACKSON RD. (28052) TEL. 865-6531

RUSTIN FURNITURE CO.
OF GASTONIA, INC.
"IT'S A FACT YOU CAN SAVE MONEY AT RUSTIN'S"
266-82 W. Main Av., 28052
Tel. 867-6366

Gastonia Auto Clinic
PERSONALIZED SERVICE
24 Hour Wrecker Service
Complete Auto Repairs
Body Shop
Air Conditioning Sales and Service
DIAL
865-3453
Rear
2316 N. Chester St.
(New Dallas Hwy.)
28052

The Sports Center

SPORTING GOODS

"A Complete Line"

TEAM EQUIPMENT

Dial 865-2642

212-16 E. Main Av. P.O. Box 2246 (28052)

HENLEY PAPER CO.
Wholesale
PAPER AND FILMS FOR ALL PURPOSES — SPECIALTIES — TWINES
Industrial Pike, P.O. Box 2247, 28052 Phone 865-7681

19

LOVE HEIGHTS —A RESIDENTIAL SECTION SOUTH OF KING'S MOUNTAIN RD WEST OF MYRTLE SCHOOL RD

29

LOVE ST (LOWELL)—FROM 1219 N MAIN ST EAST 2 NORTH OF LINEBERGER ST

ZIP CODE 28098
3 Falls W Glenn ◎ 824-2354
4 Roberts Dolly Q ◎ 824-2883
5 Sanders Floyd W ◎ 824-2844
STOWE INTERSECTS

18

LOVE ST N (RANLO)—FROM BURLINGTON AV SOUTH 1 EAST OF SPENCER MOUNTAIN RD

ZIP CODE 28052
57 Pendleton Larry 824-2825
56 Long James B Jr ◎
57½ Burdette Claude P 824-4667
58 Watts W Earl ◎ 824-2187
59 Cole W Ellis ◎ 824-2818
59a Quick Jackie
60 Ledford Effie V Mrs ◎ 824-3129
61 Hudson Gerald S
62 Thompson Wm L ◎
63 Davis Nancy S Mrs ◎ 824-4233
64 Ledford Ava L Mrs ◎ 824-1647
65 Smith Stella C Mrs ◎ 824-1028
66 Smith Thos F ◎
67 Pace Mack C 824-2290
CRESCENT AV INTERSECTS

28

LOWELL AV (LOWELL)—FROM 415 STOWE DR EAST 1 NORTH OF MC ADENVILLE RD

ZIP CODE 28098
606 Ramsey David C ◎ 824-3494
607 Hillard W M ◎ 824-2601
611 Deal Cath G Mrs ◎ 824-3920
612 Roberts Charles H ◎ 824-2196
615 Noles Andrew C ◎ 824-1563
616 Current James B ◎ 824-2603
701 Earle Patterson C ◎
702 Baker Lloyd P ◎ 824-1071
705 Green Minor C ◎ 824-1242
706★Johnson Richd C 824-2620
709 Nivens May B Mrs ◎ 824-1208
710★Meeks Fayne Mrs 824-3450
712 Mc Carn Terry G
713★Ford Richd ◎ 824-3398
717 Pope Gordon W ◎ 824-2395
720 Andrews Stuart A ◎ 824-2598
721 Pope Leo A ◎ 824-3859
POWER DR INTERSECTS

18

LOWELL RD (RANLO HIGHWAY 7) FROM END OF E OZARK AV EAST

ZIP CODE 28052
2300 Smith's Grocery 824-1894
U S P O (Ranlo-smyre Sta) 824-1894
2301 Stroupe Benj F genl mdse
2303 Cloniger Auto Parts Garage 824-4616
2304 Roach Plating Co 824-2011
2306 Lowie Ice & Fuel Co 824-4611
2308 Terry's Seventy-Six Service Station 824-9168
2309 Ranlo Cafeteria 824-3983
Ranlo Supply Co bldg sups 824-1812
2311 Vacant
2311b National Forms Co Inc business forms 824-1095
2312 Moore Faye Mrs ◎ 824-9259
2313 Leonhardt Benj E ◎ 824-2525
2314 Smith Frank S ◎ 824-3619
2315 Flowers Amos F ◎
2316 Russell Rebecca W Mrs ◎ 824-1186
2317 Simmons Earl J ◎ 824-2548
2318 Abernathy James R ◎ 824-3592
2319 Whitener E Inez
3220 Lynn Carl J ◎ 824-3422
2403 Smyre A M Manufacturing Co combed yarns 824-2501
2404 Smyre A M Manufacturing Co ofc
2405 Gregory Wm L phys 865-8134
2406 Smyre A M Mfg Co whse
2493 Burton Hills Barber Shop 864-5081
2499 Palmetto State Life Insurance Co 864-6426
2503 Barnettes Jewelry Store 865-0535
2507 Boyles Jack L dentist 865-2162
2510 Hayes Guy ◎ 865-9019
2601 Cabe Luther E ◎ 824-1572
2603 Rippy Oalee A ◎
2605 Arrowood Ben G ◎ 824-3227
2607 Moody Dealus V ◎ 824-2914
2609 Queen Hattie Mrs 824-1004
2610 Colman-Cocker Co 824-4321
2611 Byrum Alf R ◎
2611½ Strange Wm Oliver ◎ 824-1072
2613 Crisp Hershel W ◎ 824-3048
2615 Massey Howard
2615½ B-G's Beauty Salon 824-2086
Lovelace Billy T ◎ 824-2086
2701 Montgomery J Lee ◎ 824-3368
2703★Caldwell L Steve 824-4445
2703½ Shuford Kenneth D 824-4101
2704 Caldwell Hattie S Mrs ◎ 824-3593
2706 Brown Max D ◎ 824-1385
2709 Stroup Jane M ◎ 824-1714
2710 Grice Floyd G ◎ 824-1941
LOWELL CITY LIMIT
2801 Clary Landrum E ◎ 824-3100
2803★Self Randy ◎
2805 Cobb Wm T ◎ 824-1185
2807 Grice Maggie M Mrs ◎ 824-1285
2809 Knight Clarence F 824-9647
2813 Vacant

JACKSON & SMITH
INVESTMENT SECURITIES
Tel. 865-9546
Gastonia Mutual Savings & Loan Bldg.
245 W. Main Av., P.O. Box 876 (28052)

GURNEY INDUSTRIES, Inc.
201 E. 5th Ave., P.O. Box 519 (28052) Tel. 865-3441
ARMSTRONG PLANT Tel. 865-2012
CLARA PLANT Tel. 865-9916
DUNN PLANT Tel. 865-8811

Welding & Industrial Supply, Inc.

ALL TYPES WELDING—CUTTING AND INDUSTRIAL SUPPLIES

2304 N. CHESTER ST. 28052 P.O. BOX 40 TEL. 864-9765

LOWELL RD (R)—Contd
2813a Canteen Corp (Whse)
2813c Quik-Chek Food Center 824-9120
2815b Laughter Machine Co 824-9335
2909 Shank Lillian Mrs
2909½ Vacant
2910 Davis Village Pantry 824-9141
2910b Holloway James N ◎ 824-1069
2911 Holland Lucy B Mrs ◎ 824-2728
2912 Jenkins Sam R ◎
2913 Watts J Gordon ◎ 824-3373
RHYNE RD BEGINS
3001 Stevens R Milburn ◎
3001½ Vacant
3002 Valentine Cleo F
3003 Cox Betty H Mrs ◎ 824-1217
3004 Mildred's Beauty Bar 824-3868
Galloway James E ◎ 824-3868
3005 Potts Addie K Mrs ◎ 824-1783
3005½★Warren Ralph
3006 Neal Steph M Jr ◎ 824-4439
3007 Mc Kenzie Bertha J Mrs ◎ 824-1027
3008 Stewart Jessie M Mrs ◎ 824-1690
3010 Free Will Baptist Church
3012 Riley John R ◎ 824-1296
3013 Potts Garland E ◎ 824-1862
3014 Taylor Bess P Mrs ◎ 824-3881
3015 Davis Child Care 824-4647
3016★Taylor R D 824-4489
3101 Taylor Edw V ◎ 824-1959
3103 Mc Fadden James W ◎ 824-3933
3103½★Mc Fadden E H ◎
3104 Autry G Haywood 824-2001
3105 Wheeler Frank D ◎ 824-3821
3106 Parker Bertha D Mrs ◎
3106½ Capps Allen
3107 Gray Lloyd D Rev 824-2762
3108 Hester Whitey
3108½ Montgomery Omie 824-3192
3109 Norman Dennis H ◎ 824-1359
3110 Van Pelt Annie G Mrs ◎ 824-1286
3111 Cleveland Gary C ◎ 824-1573
3112 Wright Russell E ◎ 824-2103
3113 Hollifield John K ◎ 824-2868
3115 Vicker's Beauty Shop 824-3812
3117 Collett Detroy F
3119 Wallace Mae Mrs 824-1511
3121 Buchanan Richd L ◎ 824-2378
3123 Capps Connie M ◎
3200 Smith Annie S Mrs ◎ 824-1865
3202 Mc Kenzie Everett B ◎ 824-1027
3203 Reid Everette R ◎
3204 Wilkerson Mattie M Mrs ◎ 824-4849
3205 Reid Everette R Jr
3206 Potts Victor A ◎ 824-1293
3207 Tyner Edgar R Rev ◎ 824-1403
3209 Stanton John E 824-4389
OAKLAND DR BEGINS

10

LOWER DALLAS RD (WEST VIEW HEIGHTS)—CHANGED TO NEW HOPE RD N (WEST VIEW HEIGHTS)

19

LYNHAVEN DR —FROM 1518 BELMAR DR EAST

ZIP CODE 28052
805 Stiles Wm R ◎ 864-8938
813 Accurso Phillip J ◎ 864-9900
821 Harrison Richd 864-7154
831 Lyles M C ◎ 864-0730
837 Gunter Don M ◎ 867-8779
905 Whitworth Rachel ◎ 865-0764
913 Gilstrap Philip G ◎ 867-8597
923 Brimer Lewis G ◎ 864-3909
EDGEFIELD ST INTERSECTS
ECHO LA BEGINS
1200 Bost Eddie B ◎ 864-7398
1204 Goins Buran L ◎ 864-7844
1207 Johnson John H ◎ 864-5978
1210 Kiser Jerry D ◎ 867-8599
1220 No Return
MEADOWBROOK LA BEGINS
1300 Falls Vance O ◎ 864-3285
1303 Case Thos L ◎ 864-4030
1304 Wilson Thos E ◎ 864-7369
1307 Gunter Wm H ◎ 864-2733
1310 Tanner Saml R 865-4864

16

1604 Apartments
A Vacant (a-G)
H★Byrant Charles
1606 Apartments
A★Berckman Douglas C
B Vacant (b-E)
F★Stewart John W
H★Setzer Richard
1614 Apartments
A Vacant (a-F)
G★Walker Brenda G
1620 Apartments
A Vacant (a-D)
B★Standridge Kenneth
E★Walker George
★Phillips Stephen A
★Miller Raymond S 864-8708
1622 Apartments
1 Vacant (8 Apts)
1632★Summez James
★Tony Albert G 867-8558
1644 Apartments
★Mc Kinney Mary K 865-4420
E★Chislam Verle
★Riley Jennifer J Mrs 865-6841
★Raby Tony L 867-8273
1648 Apartments
E★Pennell Patricia A
★Andrews John J 865-3266
1650 Apartments

United Electronic Supply Co. of Gastonia, Inc.

Sylvania
Winegard
Shure
Magnecraft
Alliance
Eveready Batteries
Kay-Townes
Rohn
Triad

"We Feature Sylvania Quality Products"
Master Antenna Systems for Homes, Motels and Apartments

805 W. Airline Av., Gastonia, N.C. (28052) Telephone 867-4401

You save more than money with
UNITED STATES SAVINGS BONDS
Buy them where you work or bank

CUSTOM METAL FABRICATION

SHEET METAL

MATERIAL HANDLING DUCT WORK
QUALITY TEXTILE FABRICATIONS
ALL TYPE SHEET METAL WORK

1715 S. YORK RD., P.O. BOX 716 (28052) TEL. 865-7881

TALLEY'S FLORIST

Flowers for all Occasions

Phone
865-1234

701 E. 3d Av. (28052)

JIM LONG, Inc.

HEATING and AIR CONDITIONING CONTRACTORS

726 E. 3d Av., P.O. Box 1261 (28052) Tels. 865-8829 and 867-1246

LYNHAVEN DR—Contd
E★Osborne Harold
F★Cleriger Robt
★Creedmore Ricky D
1662 Apartments
★Staney Melvin E
F★Kelly Sara
★Precott Ronald W
1672 Apartments
B★Hall Larry
C★Coley Larry R
E★Gibson Shelia
1676 Apartments
B★Swirk Colleen Mrs
E★Ledford Sherry
G★Holcombe Eddie
★Kirk Susan
1680 Warlick Place Apartments 867-8876
C★Helton Benny
1690★Carada Shirley Mrs

12

LYNHURST DR (FERN FOREST)—FROM BRIARWOOD ST SOUTH 1 EAST OF FERN FOREST DR

ZIP CODE 28052
1125 Fern Forest Apartments 864-3457
A Aughtry A E Mrs 865-6915
B★Jenkins Billie B 865-2755
C★Allen John
D★Green Fifi D 864-2593
E★Shifflett Aileen
F★Davis Roger
G★Entus Paul
H★Threlkeld Henry
1★Smith Timothy
J Fine Harry
K★Hayes Ronnie C 867-6656
L★Caldwell Jesse III
1126 Apartments
A★Wyke James 865-9488
B★Ball Ronald
C★Setzer Wayne
D★Whitehead Joseph B
E★Geyer Joyce
F★Brock Wm T 864-2318
G★Best James M
H★Flannery Eileen
I Rhyne Ralph H
J★Wilson John
K★Crouse Cynthia L
L Vacant
1200★Propst Eric
1210 Dixon Carlton 865-5074
1211 Scott Ted C ◎ 865-3634
1219★White Wm S ◎ 864-9590
1220★Hamricks Tom ◎
1225 Howe David G ◎ 865-6341
1230 Meek Joe H ◎ 867-7691
1233 Nolen Wm C Jr ◎ 867-6840
1236 Stegall Ted N ◎ 865-1655
1237 Campbell Robbie I ◎ 865-5981
1300 Spencer James H ◎ 864-9891
1301 Hudson Paul G 867-0477
1308 Vacant
1309 Williams Wm O Jr ◎ 865-1724
1314★Cely Claude
1315 Mc Intyre Howard L ◎ 864-5547
1320 Trotter Robt E ◎ 865-1745
1321 White Wm C ◎ 865-2086
1324 Smith G Franklin ◎ 864-5127
1325 Whitt B L 864-9807
1330 Williams James E ◎ 865-3838
1331 Martin Wm L ◎ 864-4442
1336 Sawyer Glenn D ◎ 864-3968
1337 Passmore Mack ◎ 864-7330
WOODVALE AV INTERSECTS
1400 Smith James C ◎ 864-4267
1401★Brandt Russell L ◎ 864-0952
1408 Friday Clarence L ◎
1414 Leigh Jerome H ◎ 864-9086
1417 Hanna Kath E Mrs ◎
1420 Norvell Wm L ◎ 865-0403
1421★Hinson Billy D
1426 Ballard Beeler M ◎ 865-4805
1427 Mullis Margt P Mrs ◎ 864-4432
1432 Marlowe Henry ◎ 865-5020
1433 Barber Isaac H ◎ 865-5642
1438 Caldwell Elgin H ◎ 864-3618
1439 Watson Fred R ◎ 864-8128
1442★Britton David R ◎ 865-3643
1443 Tench Bill ◎ 865-7072
1445 Rockett Glenn W ◎ 867-6270
1448★Timms Renny B Mrs 864-6132
1500 Stewart Andrew G ◎ 865-1326
1501 Bouldin Jewel W Mrs ◎ 864-4063
1509 Stafford Mack P 864-0480
1510 Propst Geo W ◎ 867-9971
1515 Davis John C ◎
1518 Pearson Herbert H ◎ 864-4245
1525 Holmes Wm H ◎ 865-8731
1526 Beane Lowell G ◎
1533 Underwood Evelyn ◎ 865-4345
1534 Shannon J Louis ◎ 864-1473

110

LYNN DR —FROM 2320 MONTERREY PARK RD WEST 2 NORTH OF ACAPULCO DR

ZIP CODE 28052
2421 Kirk James ◎ 864-3834
2423 Hanna Johnny F ◎ 864-5549
2424 Phillips Willis P ◎ 864-7169
2425 Reynolds Geo K ◎ 867-7849
2426 Carpenter James R ◎
2427★Jenkins Gene ◎
2428 Brooks James V ◎
2429 Hicks Tesser L ◎ 864-7282
2430 Mc Allister Harold B ◎ 864-5814
2431 Setzer Boyce D ◎ 864-9649
2432 Aiken R L ◎
2501 Heafner Ned A ◎ 864-2434
2503 Trantham Ernest E ◎ 864-1265
2505 Dellinger A E ◎ 865-4815
2506 Ledford Arnold J ◎
2508 Carter Bobby L ◎ 864-6558

John's Toy & Hobby Shop

Toys
Hobbies
Crafts

AKERS SHOPPING CENTER

TEL.
865-8141

1487 E. Franklin Blvd. (28052)

Gastonia Sheet Metal Works, Inc.

HEATING - AIR CONDITIONING
BUILT-UP ROOFING
Residential—Commercial—Industrial

1524 May St. (28052) for 24 HOUR SERVICE Phone 864-0344

ABLE PLATING CO., Inc.
HARD CHROME INDUSTRIAL PLATING
1245 N. Ransom St., P.O. Box 12566, 28052 Phone 864-7416

LYNN DR—Contd
2512★Muse Douglas E ◎
HILL LANE BEGINS
2617 Crestwood Beauty Shop 824-9213
2618 Robinson W Leonard ◎ 824-4818

26

LYNN ST (LOWELL)—FROM 728 S CHURCH ST WEST 1 SOUTH OF PHILLIPS ST

ZIP CODE 28098
306 Lynn Clyde C ◎ 824-1775
307 Hoffman Fred ◎ 824-1700
310 Gardner Richd L ◎

16

LYON ST —FROM GAIL AV SOUTH 1 WEST OF EDWIN ST

ZIP CODE 28052
2066 Long Helen D Mrs 865-7966
2068 Thomason Cora L 864-4128
2070 Thomason Pennia
2072★Doves Ruby Mrs 864-3989
2078 Mount View Day Care Center 867-9210
2084 Lane Ray
2088 Williamson Michl
SOUTHSIDE AV ENDS
2103 Conner Curtis D 864-8438
2106 Brice Alberta E 865-7224
2109★Dameron Mary F 865-3263
2111★Collins Betty L 864-8696
2112★Davis John L 864-2900
2115★Anderson Virginia A 865-7053
2116★Barnette Marg
2117★Floyd Violet A 867-8249
2118★Berry Ana M 867-8748
2119 Carter Wm H 865-2523
2121★Roberts Kath 867-8062
2122 Rhodes Johnny N
2151 Southwest Jr High School 1824 kingston dr 867-5308
2177★Tesseniar James E ◎
2180★Tart Rondale G ◎ 867-4965
2181★Chandler John E ◎
2187 Williams Wm W ◎ 865-8197
2191 Bailey Ruby Mrs ◎
2199 Moore Corene G Mrs ◎ 864-0965
GAIL AV INTERSECTS
2202★Spencer Wallace N ◎
2203 Pennington Lloyd I Jr ◎ 865-1849
2209 Savage James A ◎ 865-8232
2210 Lackey Jimmy L ◎
2215★Jones Bertha 867-1598
2218 Dailey Doyle K ◎ 865-6539
2221 Vacant
2227 No Return
2290 Elmore Bennett M ◎ 865-9449
2302 Walters Raymond L ◎ 867-9879
2303 Jimison Carroll S ◎ 864-5050
2309 Welch Larry J ◎
2312 Stines Charles E ◎ 864-0576
2315 Costner Walter D ◎ 865-7292
2318★Hampton Mary B Mrs ◎ 864-0866
2321 Cloninger Bobby H ◎ 864-2325
2326 Phillips Michl B ◎ 864-8556
2327 Costner Sanford K
CRAWFORD AV INTERSECTS
2444★Haskins Joe A ◎ 865-8687
2445 Green Bill 867-6974
2452 Treece Bruce ◎
2453★Rush Robt J ◎
2459 Travis Billy R ◎ 864-7448
2500 Pat's Hair Styling 865-9737
Davis Monroe P ◎ 865-9737
2501 Mc Lamb Martin F ◎
2506★Herold Jack 864-0997
2512 Ogle Danny R ◎ 864-4055
2513★Atkinson Wm R 867-8890

15

MADISON ST —FROM WOODLAWN AV SOUTH 1 WEST OF C&N RY

ZIP CODE 28052
RUBY INTERSECTS
1207★Barnett Floyd D
1209 Dellinger Charles E
1211 George Bennie A ◎ 864-1660
1213 Whitesides Joel W
1217 Hawkins Jackie W 865-5513
1219 Shaw Paul S 867-8495
OAKHURST ST INTERSECTS
1501 Ray James R 864-7623
1503 Koonce David J 867-4805
1505 Bouldin Ralph W ◎ 865-3338
1509 Pauline Robt C Rev ◎ 864-5928
CAROLINA AV INTERSECTS
1601 Lingerfelt School 865-3852
1617 Hobson Bruce J Rev 864-3168
1619 French Apron & Mfg Co Inc 865-7666

8

MAGNOLIA ST —FROM 312 E RATCHFORD AV NORTH 1 EAST OF N BROAD ST

ZIP CODE 28052
402 Thomas Dewey L 864-9743
403★Payne Mary Mrs 867-1663
409 Brewer Billy 864-4839
410 Love Mem Bapt Ch (annex)
411 Knowles David B Jr 864-3129
413 Love Mem Bapt Ch side ent
WALNUT AV INTERSECTS
515 Vacant
516 Mc Combs John W ◎ 865-5000
518 Redding Sudie ◎
519 Barker Charles 867-6359
520 Eads Joe B
522 Brown Alvin 864-5598
525 Hall Lawrence L 865-8183
526 No Return
531 Vacant

McLean & Son FUNERAL DIRECTORS
MEMBER BY INVITATION NATIONAL SELECTED MORTICIANS
206 S. BROAD ST. (28052) GASTONIA'S OLDEST FUNERAL DIRECTORS DIAL 865-3451

Anthony-Adams Insurance Agency Inc.
YOUR Independent Insurance AGENT SERVES YOU FIRST
W. A. "TONY" ANTHONY, JR.
M. R. "CHUCK" ADAMS, III
DAVID A. JONES
AUTO
FIRE
LIFE
ACCIDENT
415 W. Main Ave.
P.O. Box 1986 (28052)
DIAL
864-8323

A. B. CARTER, Inc.
OPERATING CARTER TRAVELER CO.—MILL DEVICES CO.
TEXTILE MACHINERY and SUPPLIES
Hwy. 321 South
P.O. Box 518, 28052
Tels. 865-1201 and 865-1202

W. D. LEE & CO., INC.
TEXTILE MACHINERY
Specialist In No. 102 Foster and No. 44 Universal Winders and Supplies
Erecting and Overhauling Winders
Also Replacement Parts for Carding Spinning and Twisting Machinery
All Work Fully Guaranteed
Westgate Industrial Center
P.O. Drawer 12157 (28052)
TELS.
867-7242
864-0346

YOUR HOME TOWN BANK
Use Citizens National for All Your Banking Requirements
THE CITIZENS NATIONAL BANK
In Gastonia — Phone 864-3451

2

MAIN AV E —FROM 100 MARIETTA ST EAST (DIVIDING LINE FOR NORTH AND SOUTH STS)

ZIP CODE 28052
101 Crown Shop The clo 865-3561
102 Silverstein's Inc shoes 867-7151
Shoe City 867-7151
105 Miles Restr (Side Ent)
108 Gaston Loan Co Inc 865-1901
109 Men's Cancellation Shoes 865-0511
110 Public Finance Corp 865-1206
111 Army & Navy Store 865-2531
114 Ragan Building
116 Singer Co The 867-4408
117 Carolina Hardware & Supply Co Inc 867-7228
120 Vacant
121 Village Square The clo 864-6911
125 City News Center 865-8151
128 Mister K Store Co clo 864-0721
129 Main Street Bakery ret 864-8441
130 Paramount Beauty Salon 865-2309
133 A & P Food Stores 865-9971
134 Horne's Home & Auto Supplies Inc 865-5281
140 Western Auto Supply Co 867-4431
147 East Main Cab 865-0231
148 Bargain Box 865-9975
150 Christian Supply Shop 865-7081
151 First Meth Ch youth bldg
154 Coley Bros Taxicab Service 867-6271
156 Winn-Dixie Store (Br) gro 867-9101
161 Municipal Parking Lot
170 Independent Cab Co 865-0311
OAKLAND AV INTERSECTS
200 City Meat Market 865-1574
201 Pep Boys auto accessories 864-3501
202 Ladd Sea Foods Inc 865-4422
212 Recreation Inc 865-2642
Sports Center The 865-2642
220 Parr's Fruit & Produce
225 Hudson Cotton Co Inc brokers 867-6329
227 Davis Seed Store 864-5066
231 Ford's Seed Store
232 Speed Shop auto acces
235 Carolina Business Machines sls & serv 865-3458
239 Moore Furniture Co 865-2721
Pilot Paper Co whol 865-2721
240 Gastonia Typography 867-5129
242 Gastonia Typographers (Overflow)
245 Gettys Hardware Co 865-1931
247 Caldwell Robt F Insurance Agency 864-2618
Gastonia Beauty College 867-9284
Woodmen Of The World Court 1280
250 Rankin-Armstrong Co Inc furn 864-5757
252 Adult Book Store The 867-9392
255 Kirby Piano Co 865-4932
258 J & J Development Inc 867-9231
275 Carolina Garden & Farm Service Inc 865-3476
298 Bullard Jack E Insulation Contractor 865-2811
BROAD INTERSECTS
300 Beaunit Corp Whse
301 Seaboard Coastline Railroad Co frt ofc 865-1241
311 Bess J F & Co whol flour & feed 865-1286
401 Nolen Concrete Supply Inc 864-3225
C & N RY CROSSES
501 Vacant
509 Petty Machinery Sales Inc new-used 864-7886
511 Owen Wm E © 865-1325
AVON BEGINS
603 Avon Bonded Warehouse Inc 864-8732
Peoples Bonded Warehouse Inc 864-8732
E MAIN AV ENDS

1

MAIN AV W —FROM 100 N MARIETTA EAST 1 SOUTH OF SOU RY (DIVIDING LINE FOR NORTH AND SOUTH STS)

ZIP CODE 28052
100 Raylass Department Store 865-5991
101 Marietta News Stand 867-9131
103 Ja-Jo's Records 864-0602
105 Cohen's Inc womens clo 865-3861
111 Vacant
116 Matthews-Belk 864-3271
121 Smith's Drugs 865-2354
Smith's Of Gastonia Inc drugs 865-2354
Walgreen Agency 865-2354
Western Union Telegraph Co 867-8846
127 Marilyn Shoes Inc ret 867-9165
133 Sweetland Restaurant 867-9134
135 Vacant
139 Cato's Stores Inc clo ladies & childrens 867-6221
143 Van Sleen's jwlrs 865-1244
146 Matthew Belk (Stge)
147 Woolworth F W Co dept store 865-1081
157 Exhibitors Service Corp 865-1921
Center Theatre 865-1921
158 Diana Shops No 23 women's clo 867-7071
161 Dellinger's Jewelers 865-2379
167 Gaston Barber Shop
168 Jewel Box 864-1801
169 Merit Shoe Co Inc 864-1712
170 Lawyers Building
Rooms
101 Yancey W Harrelson real est & ins 865-2671
104 Walton Danl J lwyr 867-6676
201 Equitable Life Assurance Society 865-4621
201 North America Assurance Society 865-4621
201 Todd Insurance Agency 865-4621
204 Beam James L Jr & Associates archts 864-4508
210 Vacant

VOLKSWAGEN OF GASTONIA, Inc.
SALES SERVICE
Phone 864-6746
2119 Wilkinson Blvd. (28052)

T. Q. HOWE'S GARAGE INC.
WRECKER SERVICE ESTABLISHED 1920
General Auto Repairing-Truck and Tractor-Wheel Aligning-Battery Service
107 E. 8th AVE., 28052 PHONE 865-1361

Gaston Memorial Park & Mausoleums

1200 S. NEW HOPE RD. OPPOSITE N.C. ORTHOPEDIC HOSPITAL (28052)
WESTVIEW GARDENS, EDGEWOOD RD., BESSEMER CITY, N.C.
PHONES 865-9521 and 867-6441

W MAIN AV—Contd
300 Public Acceptance Corp 864-8341
302 Vacant (Rms 303-304)
306 Holland-Lytton Insurance Agency Inc 864-7736
308 Vacant
309 Du Bose Horace M III lwyr 867-7239
402 Holland Wm G 864-7396
403 Vacant
501 Lawing Bob W lwyr 864-5606
503 Vacant
504 Matthews-Belk 865-0101
6th Fl Vacant
172 Mister Hi Style men's clo 864-8210
174 Friedman's Jewelers 865-8331
175 Gardner's Warren Inc men's clo 865-3445
177 Landmark Finance Corp 867-7251
180 Scottie Stores 864-8971
181 Eagle Stores Inc 865-8011
182 Roy's Jewelers Inc jwlrs 865-0011
186 Central News 864-6421
190 Home Credit Co 864-4528
193 World Of Imports Limited 864-0251
195 Commercial Building
Commercial Building (Ofc) 864-4354
Jewelers Trade Shop 865-1057
Rooms
101 Vacant
109 Mitchem Wade W lwyr 864-7849
112 Vacant
204 North Carolina Probation Office 865-7814
211 Forbes Robt H lwyr 864-7281
214 Wingate James L acct 867-9909
216 N C Probation Ofc (Overflow)
220 Vacant
302 Powell Robt C lwyr 867-5888
304 U S Congressman 10th N C District 864-9922
306 Vacant
314 Harris & Bumgardner lwyr 864-3409
319 Reserve Life Ins Co 864-8036
03 Gastonia Industrial Diversification Commission 864-6765
404 Vacant
407 Snack Bar
409 Gaines Robt E lwyr 865-3386
412 Vacant
415 Snelling & Snelling personnel consultants 864-9781
501 Cooke Frank P lwyr 864-4354
501 Carpenter James R lwyr 864-4354
Gray James C lwyr 864-4354
603 Friday R R lwyr 865-2015
606 Family Counseling Service Inc Of Gaston County 864-7704
611 Doctors & Merchants Credit Exch Of Gastonia Inc collns 864-8151
615 Vacant
617 Marks John Yarns Inc mfrs 864-7861
707 Atkins & Layton lwyrs 865-7613
712 Vacant
718 Upchurch Fred E acct 865-5246
198 Fashion Footwear 864-3862
199 Vacant
SOUTH INTERSECTS
200 Music Box The 864-2076
201 Morris Jewelry Co Inc 865-4471
205 Elcay Building
Home Beneficial Life Insurance Co 864-1056
207 Wig City 867-0971
208 Citizens National Bank Building
212 Citizens National Bank The 864-3451
213 Kennedy Inc drugs 865-3401
Kennedy's Rexall Drug Store 865-3401
215 Love Building
Rooms
200 Vacant
201 Coastal Plain Life Insurance Co 865-1944
Marlowe Earl E Jr phys 867-0219
05 Rhyne Howard S dentist 865-2041
208 Vacant
219 Vogue Of Gastonia Inc The clo 865-5851
220 Citizens National Bank The personal loan dept
223 Maxwell Bros Inc furn ret 864-7884
231 Stacey O Hicks tax consultant 867-4221
233 Oliver's clo 864-3271
238 Courageous's Snack Bar 867-5280
240 Vacant
245 Gastonia Mutual Savings & Loan Assn 864-3488
Rooms
201 Hollowell Stott & Hollowell lwyr 864-3425
202 Met Life Ins (Sls Reps Ofc) 867-8386
203 Beal Giles Real Estate 864-3841
204 Jackson & Smith investment securities 865-9546
246 Belk's Toyland 864-3271
251 First Federal Savings & Loan Association 865-7485
251½ First Federal Savings & Loan Building
Rooms
201 Mc Lean R E Tank Co Inc reprs 865-4361
201 Warren Ostelle A lwyr 865-3489
202 Whitesides & Robinson lwyr 864-5728
203 Sanders & Lafar lwyrs 864-5425
204 Mason Oscar F Jr Hon lwyr 865-4291
257 Miller's Office Equipment Co Of Gastonia Inc 865-2356
259 Durham Life Insurance Co 865-1691
260 Transouth Financial Corp 865-6471
Transouth Mortgage Co 865-6471
262 Jones Furniture Co Of Gastonia Inc 865-0061
266 Rustin Furniture Co Of Gastonia Inc (stge)
267 Mutual Of Omaha ins 867-0121
269 Evelyn's Shoppe womens apparel 865-5256
270 Rustin Furniture Co Of Gastonia Inc 867-6366

GASTONIA FIRE EXTINGUISHER CO. INC.
A COMPLETE LINE OF DRY AND CHEMICAL FIRE EXTINGUISHERS
Hand Portables
Wheeled Units—Marine
Stationary Units
Automatic Restaurant Systems
Kings Mountain Hwy. (Hwy. 29) P.O. Box 71 (28052)
Tels. 867-7990 and 867-8981

CITY LUMBER CO.
Serving Gastonia Since 1920
"From the Foundation to the Roof"
733-39 N. Marietta St., P.O. Box 838, 28052
Tel. 867-7208

Oscar Doster Realtor
SALES—RENTALS—APPRAISALS
"Key To Your Real Estate Needs"
TELS.
Sales: 864-3431
Rentals: 867-4456
428 W. Franklin Blvd. 28052

BUICK
LYTLE Buick INC.
OPEL
327 EAST FRANKLIN BLVD., P.O. BOX 957 (28052)
TEL. 865-2388

W MAIN AV—Contd
271 Settlemyer Beauty Shop 865-2481
275 Ace Cab Co Of Gastonia Inc 864-3486
282 Rustin Furniture Co Of Gastonia Inc (Stge)
283 County Bd Of Elections 867-5786
284 Advance Stores Co Inc auto accessories 867-6911
285 Vacant
299 Harry's Sunoco 865-7221
YORK INTERSECTS
301 Federal Building
U S Postal Service 867-6311
National Assn Of Letter Carriers Union
American Postal Workers Union
Lobby Lazenby Hazel P confy
Rooms
1 Vacant
3 U S Selective Serv Sys (Area Ofc) 865-0161
102 Postmaster
104 Asst Postmaster
105 Supt Of Mails
200 Dept Of Labr (Wage-hour & Pub Contracts Div) 864-4325
202 Vacant
203 U S Int Rev Serv audit div
302 G A C Finance Corp 865-8532
320 Craig Furniture Co Inc 865-9581
322 Craig Furn (Overflow 322-30)
334 Independent Life & Accident Insurance Co 864-8391
342 Kincaid Cotton Co Inc brokers 867-7261
350 Richards Sales Co Inc hsehold appls 864-3446
Home Appliances Co 864-3446
351 Metropolitan Life Insurance Co 864-4521
355 Midtown Parking Lot
358 Rooms
Home Security Life Insurance Co 865-1941
358½ Rooms
201 Jarman Yarns Inc 865-2304
203 Cherry Bekaert & Holland accts 865-1264
359 Vacant
360 Southern Discount Co Of Gastonia loans 864-4534
366 Gaines Furn (Overflow)
372 Gaines Furniture Co Inc 864-4191

3

CHESTER INTERSECTS
400 Vacant
404 Robinson Bros Feed & Seed Co Inc 865-5611
408 Vacant
413 Accu-Trol Building
101 Accu-Trol Business Services Inc accts-bkpr & tax serv 864-8767
101 Jackson Tax Service 864-4026
103 North Carolina Blue Cross-Blue Shield Insurance 864-6769
105 Vacant
107 Burroughs Corp (Serv Ofc) 865-4832
108 Vacant
110 International Business Machines (Serv Disprs) 864-6531
111 Farmers Home Administration 865-0541
Moore Business Forms (Overflow)
113 Ideal Hearing Aid Co 864-2011
117 Moore Business Forms 864-0811
414 Kirby Co Of Gastonia vacuum clns 867-1234
415 Anthony-Adams Insurance Agency Inc 864-8323
Eastern Business Forms Inc 864-9212
416 Gastonia Housing Authority Of Gastonia 864-6771
418 Liberty Life Insurance Co 865-2620
420 Owensby Optical Co Inc optical distrs 864-2689
SNYDER PL BEGINS
423★Shepherd James E
427 Whitesides Margt E ◎ 865-1412
428 Jenkins Geo A Agency Inc ins 865-9511
430 Tompkins David M archt 864-6181
506 Eldridge House rooms 867-9153
WHITESIDES BEGINS
508 Rooms
3 Nationwide Mutual Insurance Co 864-7876
1 Nationwide Mutual Fire Insurance Co 867-7876
2 Nationwide Mut Ins (Agcy Ofc) 864-7876
4 Wright Plastics Co 865-1480
6 Charlotte Observer The 864-4319
7 Multiple Listing Service real est 867-4826
8 Charlotte Observer The (Circulation Dept) 864-4318
9 Gaston County Mental Health Assn Inc 864-3857
11 Corporate & Professional Planning Co ins 867-4488
12 County Council On Aging 867-1288
G A C Finance Inc 867-4291
17 Vacant
512 Vacant
CLAY BEGINS
612 Chairs Mill Outlet Store 867-0241

9

TRENTON INTERSECTS
711 Sears Roebuck And Co (Rear Ent)
HIGHLAND INTERSECTS
HILL INTERSECTS
901 Vacant
903 Thompson Marlin L ◎ 864-4416
904 Webster Osborne D ◎ 865-2292
905 Reynolds Clyde D 864-4897
906★Mathis Bill
907 Burch W T 867-7777
908 Fore Gladys R Mrs 864-6183
909 Hipps Elsie A Mrs Mrs ◎ 865-5724
910 Blaylock Ennis E ◎ 865-5016
WELDON BEGINS

GASTON COLLEGE
"A Comprehensive Community College"
Liberal Arts
Engineering Technology
Vocational and Health Education
Continuing Education
TEL. (704) 922-3136
NEW DALLAS HWY. 321 NORTH
DALLAS N.C. (28034)

TEXTILES-INCORPORATED
THREADS-INCORPORATED
GASTONIA, NORTH CAROLINA

WILSON TRANSFER COMPANY, Inc.
"Superior Service Since 1916"
COTTON AND TEXTILE WASTE
Serving: Mississippi - The Carolinas - Georgia - Tenn. - Va. - Alabama
712 W. Airline Av. 28052—Tel. 867-6308 Charlotte, N.C.—Tel. 825-2090

W MAIN AV—Contd
FIRESTONE BLVD INTERSECTS

24

MAIN ST E (DALLAS)—FROM 106 N GASTON ST EAST 1 NORTH OF CHURCH ST

ZIP CODE 28034
102 Hewitt's Coiffeurs beauty shop 922-7823
103 Cloninger Beatrice K Mrs ◎ 922-3029
104 Dallas Taxi Service 922-3331
105 No Return
107 Brooks Karen Mrs 922-5939
109 Stanley Roy L 922-7824
116 Holland F J Grocery 922-3397
COLLEGE INTERSECTS
201 Robinson Mills emp ent
202 Maxwell August J ◎ 922-4137
204 Arrowood Charlie R ◎ 922-3477
Arrowood Estelle K Mrs day nursery
206 Maney Paul G ◎
208 Ro-Man Custom Draperies 922-5687
210★Clemmer Lottie Mrs
212 Bradley Wm ◎ 922-7097
301 Mason Athletic Co Inc sporting gds mfrs 922-5251
306 Sun-Set Apartments
1★Byers J R 922-3475
2 Waters Elson W 922-5127
3 Vacant
4★Bingham Edith
5★Mathis Joyce
7★Carter W N
8★Mathis Dick 922-3692
9 Burnette Larry 922-5039
10★Robinson Joyce
308 Rudisill Bros Co Inc sht mtl wkrs 922-4151
309 Mason Athletic (Overflow)
310 Lineberger Charles O ◎ 922-7089
RHYNE INTERSECTS
401 Parr Willie J 922-4361
402★Murphy Vangie ◎
405 Estes John C
406 Vacant
407 Parr Ada B Mrs
409 Walker James
MONARCH AL BEGINS
412★Vernon Earl ◎
413 Vacant
414 Vernon Gilbert T ◎ 922-4656
415 Medford Lula Mrs 922-7078
416 Hedgepath Joe B
417 Kirkland Amanda C Mrs ◎ 922-4889
S SPARGO BEGINS
500 Crawford Otis M 922-4652
501 Hoyle Wm G 922-7281
504 Vacant
507 Rainey Torrencie L 922-4169
508★Caldwell Luella C
509 Hoyle Ruth L Mrs ◎
511 Manuel Florence 922-5372
512★Keeter Steve
513 Gardin Alma D Mrs ◎
516 Rash Carroll F ◎ 922-3309
518 Rash Dick
520 Lockey Eug ◎ 922-4130
521 Dallas Electrical Contractors Inc 922-4691
522 Bradley Mary Q Mrs 922-4010
524 Fraley Iva M Mrs
525 Stringfellow Hall
526★Dean E L
S DAVIS INTERSECTS
607★Derr Crosby
609 Land Robt P ◎ 922-3272
610 Lineberger Lathie Q Mrs ◎ 922-4553
611 Thornburg Lucius O ◎ 922-3154
617★Bradley Edw E
701★Montgomery Gary R 922-4601
703 Humphrey Zed ◎ 922-4112

25

MAIN ST N (LOWELL)—FROM 101 1ST ST NORTH 1 EAST OF CHURCH ST

ZIP CODE 28098
108 Sanitary Barber Shop
110 Thomas Variety Store
Rear Vacant
112 City Plumbing & Heating
116 Jo-Nell's Florist & Gifts 824-4706
117 Lowell Dairy Bar
118 Macie's Gym 824-1672
119 Equipment Distributing Co (Stge)
121 Vacant
123 Charmette Beauty Salon 824-2491
124 Lowell Antique & Auction 824-9257
125 Lowell Masonic Lodge No 590
126 Highland Center Laundry self serv
2D INTERSECTS
201 Lowell Methodist Church
204 Smith Robt F 824-2132

28

3D BEGINS
301 Little Cupboard Grocery 824-9129
303 Little Cupboard Gro stge
305 Helton James W
307★Walker Nora B Mrs 824-4861
308a No Return
401 Sheaff Virgil R
405 Rhyne Barbara M Mrs ◎ 824-1325
PARK CIR BEGINS
503 Wylie Viola D ◎
504 Case Ed C
507 Jackson David L ◎
508 Buchanan James D 824-2834
509★Gosnell Martha Mrs
511 Black Roby H ◎ 824-3871
512 Holland Milous ◎ 824-9570
513 Vacant
513½ Buchanan Otis F
515★Sweatt Betty
516 Fulbright Wm L ◎ 824-9284
CAROLINA AV BEGINS
MARTHA AV BEGINS
519 Broome Harold E 824-3882

Kelly Clemmer Construction Co.
Office - 409 W. Main St. P.O. Box 541
Dallas, N.C. (28034)
Phone 922-4562
THE ASSOCIATED GENERAL CONTRACTORS OF AMERICA

DRUGS

BROWN MEDLIN
DRUG STORE
1514 S. YORK ST. 28052
TEL. 867-6356
We Deliver

GASTONIA
QUALITY Glidden PRODUCTS
PAINT CENTER
Serving Residential Maintenance and Industrial Trade
Aerosol Packaging
729 E. FRANKLIN BLVD. (28052)
Phone 864-6783

GASTONIA UNITED OIL CO., Inc.
OIL AMOCO PRODUCTS—FUEL OIL DELIVERY
2766 E. Ozark Ave., P.O. Drawer 68, 28052 Tel. 824-3561

N MAIN ST (L)—Contd
PARK CIR ENDS
612 Hellinger Robt R 824-3721
700 Fulbright James C ◎ 824-1815
Fulbright Virginia H Mrs mus tchr
704 Harrison Dewey C ◎ 824-1451
708 Raffel Walter W ◎ 824-3690
712★Barnhill Roger S ◎ 824-4552
716 Watson Fred T ◎ 824-3245
ROGOSIN BLVD BEGINS
800 No Return
803 Faulkenberry Ralph E ◎ 824-4687
804 Yarbray Dean M Mrs ◎ 824-3388
805 Stutts Claude H ◎ 824-3426
808 Palmer Tressie D Mrs ◎
809 Yarborough Connie Mrs ◎ 824-1319
812 Yarborough Charles R ◎ 824-1619
813 Payne Lewis E ◎ 824-6809
816 Morrow Lloyd C ◎ 824-1927
817 Mattox Ruth S Mrs ◎ 824-4506

29

P & N RY CROSSES
901 Dixie Launderette self serv 824-9149
903 Gosnell's Grocery 824-1506
911 Fulbright Ruby D Mrs ◎ 824-1057
913 Brock James N ◎ 824-1401
915 Beane Plez R ◎ 824-3027
1001 Cannon Enoch C ◎ 824-1297
1005 Jones Paul B ◎ 824-1416
1007 Waldrop Geo W ◎ 824-1877
1011 Hollifield Leonard E 824-1873
1015 Cowan Henry B ◎
1017 Vacant
1020 Beaunit Mills Inc (Weaving Div) rayon mfrs 824-2531
1102 Burks Benj C ◎ 824-4406
1106★Spurling Roy 824-4680
LINEBERGER INTERSECTS
1108 Barr James O ◎ 824-2826
1110 Case Kenneth L
GEER BEGINS
NUMBERS IRREGULAR
22 Gaston John ◎ 824-2127
1201★Johnson Julia 824-4529
24 Barnhill James M ◎ 824-3715
1203 Costner Gertrude H Mrs ◎ 824-3885
26 Vacant
1205 Messer Roosevelt ◎ 824-1284
28 Greenway Bill P ◎ 824-4465
29★Freeman Paul M
1208 Stribling Albert H ◎
31 Bridges Paul 824-4215
32 Bess Wm A ◎ 824-2443
33 Ledford Ray
34 Griffin Sammy ◎ 824-1407
35 Carter W Leslie ◎ 824-3326
36 Carpenter Dan G ◎ 824-3068
37★Cunningham Jimmy
38 Messer Charles W 824-4126
39 Morrow Irene H Mrs ◎ 824-2513
LOVE BEGINS
42 Roberts Hartford V ◎ 824-3453
41 Capps Albert A ◎ 824-2391
44 Ervin W Roy L ◎ 824-1750
Rear Vacant
44½ Vacant
43 Sanders Wallace H ◎ 824-1532
46 Parris Miza B Mrs ◎ 824-4652
45 Voyles Johnnie Y ◎ 824-2157
48 Moore Donald E ◎
47 Cloninger Ollie S Mrs ◎ 824-2333
50 Rabb Donnie E ◎ 824-3912
49 Moore Cecil O ◎ 824-3318
52 Bumgardner Floyd R ◎
51 Holland Morris M ◎ 824-1056
53 Vacant
54★Hudspeth Fred ◎

25

MAIN ST S (LOWELL)—FROM 101 1ST ST SOUTH 1 EAST OF CHURCH ST

ZIP CODE 28098

26

SOU RY CROSSES
208 Gillispie Sam T ◎ 824-1249
210 Adams Clyde L 824-1055
225 Glenn Ike H ◎ 824-2231
BRANCH BEGINS
HENDERSON BEGINS
300 Williams Annie T ◎
302 Cathey Carl E ◎ 824-3175
305 Cathey Roosevelt T 824-3185
311 Butler Laura S Mrs 824-2294
313 Phillips Preston
317 Goodlett Mary Mrs
319★Gibbons Anne ◎
323 Patterson Estelle Mrs 824-3738
327 Williamson Dwain C
329 Patterson Cleveland 824-1632
403 Mc Knight Maggie Mrs 824-3948
406 Reid Iola Mrs
407 Wilson Albert L
408 Wood Pearl M Mrs ◎ 824-1110
408a Wood's Place gro
409 Johnson Mary F Mrs ◎
410 Vacant
411 Wilson Charles E ◎
412 Cathy Carl
415 Vacant
REID BEGINS
INTERSTATE 85 INTERSECTS
KENWORTHY AV BEGINS
806 Vacant
808 Vacant
812 Brown Harriett A ◎
903 Carolina Freight Carriers Corp 824-3583
WILKINSON BLVD INTERSECTS
1013 Beeker's Ornametal Iron Wkrs 824-4730
VAUGHN BEGINS
1014 Mack Carl J ◎
1015 Poteat Bobby D 824-2711
1016 Bethel Missionary Baptist Church
1017 Mosteller Josephine G Mrs 824-4891
1018 Chastain Lona Mrs 824-3641
1020 Mathis Herbert L ◎ 824-1406

Lighting
Fixtures Indoor And Outdoor
Bathroom Accessories
Gifts
Dial 704/865-2339
AKERS SHOPPING CENTER
1405 E. FRANKLIN AV. (28052)

PROVIDENT LIFE AND ACCIDENT Insurance Company
ALL FORMS OF GROUP INSURANCE
316 S. Marietta St., P.O. Box 2048, 28052 Tel. 864-5775

GRAY INDUSTRIAL STEAM, LTD.
Industrial Steam and Heating Supplies - Boilers - Pumps - Automatic Steam Plant
BOILERS
855 N. Marietta St.
P.O. Box 3997, Akers Station (28052)
SALES and SERVICE
Tels. 865-3565 and 864-8346

S MAIN ST (L)—Contd
BELT DR INTERSECTS

24

MAIN ST W (DALLAS)—FROM GASTON ST WEST 1 NORTH OF CHURCH ST

ZIP CODE 28034
105 Sue Lyn Laundry Center 922-9317
109 Payne Velcie W Mrs
109½ Sparks Lottie T Mrs
115 Friday Lelia B ◎ 922-3495
123 Gaston Furniture Co 922-3076
131 Mc Keithan Kathryn S Mrs ◎ 922-7943
204 Caroles Beauty Shop 922-3891
★Hewitt Robt
210 Hoyle Ralph L ◎ 922-3913
OAKLAND ST INTERSECTS
301 First United Methodist Church Of Dallas 922-3907
302 Paseur Clyde P ◎ 922-3023
304 Vacant
305 First Meth Ch (Youth Center)
306 Moore Oma S Mrs ◎ 922-3902
307★Burgess Max 922-5629
308 Jenkins Christie L Jr ◎ 922-3853
S MAPLE INTERSECTS
402 Ingle Cordie K Mrs ◎ 922-4302
404★Dalton Callie 922-3894
407 Summey W Lewis ◎ 922-3412
408★Friday Edgar F Jr ◎ 922-4158
409 Clemmer Kelly Construction Co genl contr 922-4562
Clemmer F Kelly ◎ 922-4562
410 Clemmer C Dayne ◎ 922-8523
501 Lingerfeldt Kath F 922-3596
502 Jarrell J Wesley ◎ 922-3838
503 Lineberger Corrie R Mrs ◎ 922-3356
504 Melton Margie M Mrs
505 Bickley Vernon L ◎ 922-3841
509 Hovis Eula G Mrs
S PINE INTERSECTS
601 Simms Vilbert G ◎ 922-3202
603 Humphries Chapel A M E Zion Church
608 Davis Donald R ◎ 922-3030
613 Moore John H ◎
615 Gaston College Dormitory
701 Kanipe Jennie H Mrs ◎ 922-3417
701a Kanipe Johnny Inc photogs 922-7150
703 Rhyne Neva A Mrs ◎ 922-4124
704 Parker Joseph C ◎ 922-4210
705 Clemmer K Claude ◎ 922-3978
706 Little James J 922-4457
707 Vacant
803 Lewis Robt L 922-4848
W TRADE INTERSECTS

23

MANGUM ST —FROM 415 N YORK ST WEST 1 NORTH OF W PAGE AV

ZIP CODE 28052

18

MAPLE AV (RANLO)—FROM ROBIN AV WEST 1 NORTH OF SPENCER MOUNTAIN RD

ZIP CODE 28052
1★Staley Cath 824-4780
2★Wyont G Kenneth 824-9649
3 Day Bill J ◎ 824-3431
Day Rebecca E
4 Day David A ◎ 824-2872
5 Underwood Lillie P ◎
6 Auten Eunice C Mrs 824-4562
7 Walker Wm A ◎ 824-1662
8 Williams Walter F ◎ 824-2817
10★Self Michl
11★Harris Kay 824-2100
MAYS INTERSECTS
12 Massey Herschel V ◎ 824-2021
13 Stover Estel W ◎ 824-2281
14 Shuler Charlie ◎ 824-3078
15 Moore's Variety Store 824-2271
Moore Charlie C ◎ 824-2271
16★Hall Eunavee
17 Ghantt Evelyn B
18★Southard Jack
20 Bumgarner Clarence P ◎ 824-2901
PARK DR INTERSECTS
21 Randolph Minnie P Mrs ◎ 824-1917
22 Truett Nellie M Mrs ◎ 824-1310
23★Ottinger Steve
24 No Return
25 Layel Royce
26 White Dillard
27 Cowart Ocie H Mrs 824-9247
29 Spencer Jackson G ◎ 824-4225
31 Brown Sula C ◎ 824-1312
33 Green Wanda M Mrs ◎ 824-2520
34 Dellinger David E ◎ 824-3269
35 Hughes Marvin G ◎ 824-2761
36 Brown Robt ◎ 824-1996
37 Colvard Johnny C 824-2114
38 Dobbins Kenneth W ◎ 824-2027
39★Beckner Mark
40 Smart James S ◎ 824-2995
ROBIN ST INTERSECTS

6

MAPLE AV E —FROM 412 COLUMBIA ST EAST 1 SOUTH OF E 3D AV

ZIP CODE 28052
501 Hartsoe Beatrice J Mrs 865-5845
503 Buchanan Harold L
505 Whitesides Kelly N 864-4385
506★Hodge Arvil
507★Arrowood Pauline Mrs
508 Kincaid W Howard 864-1738
509 Patterson Marvin A ◎ 864-5634
510 Richardson Lovie L ◎ 865-1703
511 Price David 865-2689
512★Mc Questor John R 867-4710
OAK INTERSECTS
520★Murray Sherree A

Sherrill Industries, Inc.
SPECIALIZING IN PRECISION LOOM PARTS
Plant: Dallas — Cherryville Hwy. (Hwy. 277), Dallas, N.C.
P.O. Box 578, Gastonia, N.C., 28052
Tel. 922-7871

AMERICAN ACADEMY OF HAIR STYLING

Visual and Auditory Instructions
FREE Placement
Supervision by Experts
AMPLE PARKING
DIAL 867-7981
1404 W. Franklin Blvd. (28052)

SMITH CHEVROLET CO., Inc.
KEEPING YOU FIRST
CHEVROLET
KEEPS US FIRST
438 W. Franklin Blvd. 28052
Phone 864-8301

GARLAND HENDERSON SIGN CO.
ALL TYPE SIGNS
Tels. 864-2448 and 824-9538
Garland Henderson
531 S. Myrtle School Rd.
Lanny Henderson
Gastonia, N.C. (28052)

SUMMEY BUILDING SUPPLY INC.
COMPLETE LINE OF BUILDING SUPPLIES
AUTHORIZED FABRICATORS OF ROOF TRUSSES — Manufacturers of Modular Living Units
Dallas, N.C. (28034) Tel. 922-7886
1000 Philadelphia Church Road
Charlotte, N.C. Direct Line Tel. 825-3491

E MAPLE AV—Contd
521 Vacant
AVON INTERSECTS
606 Crumbley Jesse W ◎ 864-4746
607 Bradley Winfred A ◎ 864-0135
608 Craig R Hunter ◎ 865-7954
609 Bernard Minice D ◎ 864-1725
611 Ballard Beauford ◎ 865-3934
613 Owensby Bobby L ◎ 865-0388
614 Craig Joseph H ◎ 865-7753
615 Queen Fred W
617 Craig Joel E ◎
619 Hoffman Millard C ◎ 865-3355
718 Maple Apartments 864-5518
1★Cobb Harry S 865-4554
2★Holt Elva H Mrs 864-0920
3★Spencer M M Mrs 864-0402
4 Homelite Corp (Overflow)
5★Lyon Anne L Mrs 864-6250
6★Livengood Jacob Ralph 865-5527
★Pressley Richd R 865-8307
8★Barta Debra
9★Greene Titus 867-0450
10★Tucker Edgar
11★Ferguson Gail
12 No Return
13★Palmer W Lucius 865-0613
14★Threlkeld Guy
15★Grier Mary V 865-9200
16 Vacant
722 Vause Lester R
CHESTNUT INTERSECTS

112

815 Capps Roy A ◎ 867-6858
S CHURCH ENDS
911 Elmore W Jack ◎ 865-1976
913 Hallman Robt N ◎ 865-5529
914 Carlton Everette L ◎ 865-5409
915 Long Woodrow W ◎ 867-7606
916★White W T ◎ 865-3655
917 Clemmer Charlton M 867-5591
919 Hope Annie C Mrs ◎ 865-4472
ELIZABETH ENDS
1001 Wilson Jack W ◎ 865-9347
1003 Williams Wm B ◎ 865-0527
1004★Center Clarence E ◎
1004½★Davis Eliz
1005 Mantooth Benj F ◎ 867-6017
1006 Pierce Wm E
1007 Crosby Margt H Mrs ◎ 864-7322
1008 Lineberger Mildred R Mrs ◎ 864-2744
1009 Davis Cecil H ◎ 865-3236
1010★Grant Wm ◎ 865-3650
1011 Whitener Vanda D Mrs ◎ 864-2206
1012 Gault Robt E ◎ 865-8820
1013 Mc Kay Sam Jr ◎ 865-0948
TEMPLE CT BEGINS

24

MAPLE ST N (DALLAS)—FROM MAIN ST NORTH 1 EAST OF OAKLAND ST

ZIP CODE 28034

208 Clemmer Edna H Mrs ◎ 922-3407
210 Ballard Thos B ◎ 822-3488
W WILKINS INTERSECTS

24

MAPLE ST S (DALLAS)—FROM MAIN ST SOUTH 1 WEST OF OAKLAND ST

ZIP CODE 28034
101 Durham Helen ◎ 922-4163
105 Durham B Hughes ◎ 922-4159
W CHURCH INTERSECTS
201 Lineberger Cora G Mrs ◎ 922-3982
203 Broyles Dale I ◎ 922-3915
205 Gibson Gordon H ◎ 922-8150
208 Hoffman Ralph J ◎ 922-4382
210 Jenkins Theo V 922-4164
W CARPENTOR BEGINS
301 Hendricks Edna H Mrs ◎ 922-3012
302 Hoffman Mattie ◎ 922-3857
305 Gribble Lee D ◎ 922-3380
306 Cloninger Earl E 922-3934
309 Rhyne Geo W ◎ 922-3435
W LEE BEGINS
318 Friday Bethelda B Mrs ◎
321 Rhyne Ruth L Mrs ◎ 922-3251
ROBINSON INTERSECTS
403★Russell Sam
404 Lineberger Raymond J ◎ 922-3322
405 Rutledge Harvey L ◎
406 Haney Richd A 922-5964
407 Whitaker Carmon C Mrs 922-4886
409 Mathis Katie K Mrs 922-7117
410 Medford Clarence J ◎ 922-3956
411 Gray Anderson 922-3627
412 De Vern W Ray 922-8465
414 Stillwell Michl W 922-7049
416★Flowers Ronnie 1
417 Ferguson James E 922-8213
418★King Bob 922-5895
419 Culp Manning F ◎ 922-4868
420★Hovis Arnold L 922-5747
421 Cody Delmas ◎ 922-5637
422 Harper Margt W Mrs 922-3392
423 Deweese Dora Mrs 922-3969
424 Vacant
BORDER BEGINS
501 Smith Floyd T ◎ 922-3948
502★Robertson Norman
504 Mc Coy Darrell ◎
505 Cogdell Steve V ◎ 922-4956
506 Rhyne Mary R Mrs ◎ 922-4455
507 Jenkins Clayton W ◎ 922-3002
508 Hayes Paul G ◎
509 Brookshire Wm B ◎ 922-3880
511 Taylor John
512 Maxwell Real Estate 922-3775
Maxwell Otto P ◎ 922-3775
513 Treece Kathy ◎
514★Wolf R D
515 Hedgepath Harold D pntr ◎
516 Lineberger Richd R ◎
517 Johnson Annie M Mrs ◎ 922-3119
518 Lineberger Brady R ◎ 922-4740

PETTY MACHINERY SALES, INC.
MACHINE TOOLS NEW-USED
MACHINE SHOP EQUIPMENT
MILLING MACHINES
DIAL 864-7886
509 E. MAIN AV. P.O. BOX 1741 (28052)

SISK FUNERAL HOME
730 Gastonia Highway
Bessemer City, N.C. 28016
TELEPHONE 629-2255

NEW CONSTRUCTION—COMMERCIAL and RESIDENTIAL
JAMES E. FULGHUM
GENERAL CONTRACTOR
1103½ S. MARIETTA ST., 28052 PHONES: OFFICE 864-8071—RES. 825-5594

S MAPLE ST (D)—Contd
521 Leatherwood Lena Mrs 922-7960
523 Wooten David L
525★Thompson Sybil
CAROLINE BEGINS
602 Teague Garry A
603 Mc Kinney Jesse J ◎ 922-4667
604★Haynes Joe L 922-5180
606★Hudson Jo 922-5817
GIBBS INTERSECTS

122

MAPLEWOOD AV —FROM GLENWOOD AV WEST 1 NORTH OF TOWNE DR

ZIP CODE 28052

19

MARA ST —FROM 1500 MONUMENT AV SOUTH 1 WEST OF LINWOOD RD

ZIP CODE 28052
1400 Gilliland Isaac M ◎ 864-4837
1401 Huffstetler Cath A Mrs
1405 Lowe Namon G ◎ 864-2989
1406 Burnett James H ◎
1409 Hester Grady A ◎ 864-8667
1415 Dover Pressley K ◎ 865-5223
1419 Dow Cath Mrs ◎ 864-8984

7

MARIETTA CT —FROM 208 S MARIETTA ST WEST

ZIP CODE 28052
209c Mc Kay Sam Jr real est 865-2101
211c★Frontbarger Sara
215c Mc Aley Louise G Mrs 864-0988

2

MARIETTA ST N —FROM 100 N MAIN AV NORTH (DIVIDING LINE FOR EAST AND WEST STS)

ZIP CODE 28052
124 Jordan's Shoe Repair 867-9523
128 Jimmy's Restaurant 867-9436
129 Raylass Department Store (side)
132 Customer's Parking Lot Inc
C & N RY CROSSES
SOU RY CROSSES
AIRLINE AV INTERSECTS
202 Majestic Insurance Financing Corp 864-5429
208 Jacque's Coiffures De Ville beauty shop 864-5459
208½ Collier Exterminating Co 865-6116
Wood E J Realty Co Inc 865-8821
Collier Frank H tax returns 865-6116
212 Newton's Home Furnishings 865-5896

8

LONG AV BEGINS
300 Newton's Car City 867-6652
301 Reid's Starter & Generator Shop 865-4511
304 Guice Auto Trim Shop 864-6071
Gaston Grange Insurance Co 865-8209
305 No Return
305½ Vacant
310 Wilson Jim Auto Service 865-8426
311 Pryor Thelma Mrs
313 Brown Wm M
315 City Fire Dept (Sta No 2) 865-1212
319 Wilson Apartments
1★Cunningham Ralph
2 Friday David L
3★Friday Juanita
4 Briceson Desree C Mrs
320 Wilson Jim Auto Service used cars
PAGE AV BEGINS
401 Vacant
402★Bridges Henry 864-0174
404 Meeks Minnie D
405 Costner Funeral Home 864-6787
406 Richardson Viola Mrs
407 Phillips Margt M Mrs 864-9165
408 Mount Calvary Baptist Church 864-4222
411 No Return
412★Crawford Eliz
414 Watson's Grocery 867-9378
414½ Davis Wm
415 Floyd Cleveland W ◎ 867-6930
416 Lipscomb Sam 865-6596
418 Floyd Cleveland W dentist 865-6214
420★Robinson Daisy 865-0917
★Hall Frances
421★Grier Margt 864-5053
WALNUT AV BEGINS
500 Cleo's Heating & Cooling Inc 864-9901
501 Piedmont Energy Systems Inc boiler mfrs 867-1257
503 Lowery Mozelle M Mrs 864-4215
507 Lipscomb Olene B Mrs 864-6805
509 Wright-Fair Real Estate Co 865-8589
BERG AL BEGINS
514★Floyd Geo
Rear Rollison Margie
514½★Meeks J C
516 Mills Helen Mrs ◎
517 Brown Bruce W ◎ 864-9687
519 Holland Lucille Mrs ◎ 865-3343
LINCOLN AV BEGINS
601 Vacant
602 Saint Stephen's A M E Zion Church 864-1791
603 Kendrick Eli
604★Lewis Sherman Rev
605 Sanders Ida Mrs
607 Kendrick Rose L Mrs
609 Wiley Frank 864-6587
611 Chalk Ruby L 865-5734
613 Gary Lucille B Mrs 864-5578
615 Anderson John ◎ 867-7751
617 Nicholas Emma G Mrs
BRADLEY AV INTERSECTS
700 Marietta Homes apts
Simpson Annie L Mrs 865-3529

CASE TIRE CO., INC.
"JUST IN CASE YOU NEED TIRES"
QUALITY TIRES AT FAIR PRICES
DISTRIBUTOR FOR ASTRO STAR & MONARCHS RECAPS
WHOLESALE and RETAIL
EASY TERMS
TEL. 865-6422
615 E. 2d Av. (28052)

A. B. CARTER, Inc.
OPERATING CARTER TRAVELER CO.—MILL DEVICES CO.
TEXTILE MACHINERY and SUPPLIES
Hwy. 321 South
P.O. Box 518, 28052
Tels. 865-1201 and 865-1202

FEDERAL SAVINGS AND LOAN INSURANCE CORPORATION SAFETY OF YOUR SAVINGS INSURED UP TO $20 000
First Federal Savings & Loan Assn.
Five Convenient Locations
Tel. All Offices 865-7485

Bolin Electrical Contractors Inc.

Commercial Industrial

N.C. License No. 3478U

Licensed In South Carolina

TEL. 864-5468 Anytime
1404 W. Airline Ave. (28052)

BRIDGEMAN REAL ESTATE CO.
"Service Is Our Goal"
SALES—APPRAISALS—LOAN ORIGINATIONS—PROPERTY MANAGEMENT
Suite B, Professional Plaza, South St. and 2d Av. Tel. 864-7732
REALTOR

N MARIETTA ST—Contd
701 Edward James
702 Jones John
705 Stanback John G ◎ 867-7461
708 Gullate Glenn 865-7087
710 Hall Marshall 867-9845
HARRISON AV BEGINS
713 Lawrence's Place gro
714 Gaston Oxygen Supply Co Inc welding 865-8511
715★Anderson Lizzie 865-7850
717 Curry Gertrude M Mrs ◎ 867-6787
717½ Brooks Saml R ◎ 865-3695
721 Rosewood Rest Home 865-2238
722 Vacant
724★Davis Frances
726 Sanders Edna C Mrs
Wax Associates Inc 865-7466
733 City Lumber Co 867-7208
Greene Barney W
738 Patterson-Campbell Oil Co 867-6343
C & N RY CROSSES
DAVIDSON AV BEGINS
802 Morris Metal Treating Co 864-7908
816 Gastonia Belting & Supply Co Inc mfrs 865-2732
830 Smith-Mitcham Inc tex mach sups 864-7866
855 Gray Industrial Steam Ltd 864-8346
859 Public Service Co Of N C Inc whse & serv 864-6731
900 Mc Kelvie Machine Co tex parts 867-7041
901 Acme Petroleum & Fuel Co Inc 867-7281
Shell Oil Co Products 867-7281
Edgewood Apartments ofc 867-7281
Patterson Apts (ofc) 867-7281
Roberts Apartments ofc 867-7281
903 Apfco Heating & Air Conditioning contrs 867-7281
908 Mundy Machine Company (Overflow)
908½ Mundy Machine Co Inc 867-7181
914 Kempton Parts & Spring Co Inc 865-2265
Lewis W D Textile Machinery Co 865-2265
916 Hyman's Sunoco Service Station & Grocery 867-9741
936 Jenkins Metal Shops Inc 867-6394
1001 Sims Legion Park ball park
LENOX AV BEGINS
DALLAS RD BEGINS
CITY LIMIT
end Glenn Printing Co 865-3027

2

MARIETTA ST S —FROM 100 S MAIN AV SOUTH BEY CITY LIMIT (DIVIDING LINE FOR EAST AND WEST STREETS)

ZIP CODE 28052
103 Beltone Hearing Aid Service 864-8781
109 Valet Men's Shop Inc 865-3722
114 Miles Restaurant 867-9222
124 Matthews-Belk fabric 864-3271
131 Vacant
134 Crisp Furniture Co Inc 864-3441
138 Lineberger Realty Co 867-6941
Watkins & Pell bkpg serv 865-1051
140 Blazer Financial Services Inc 864-4381
142 Marietta Hotel 864-8625
144 Elite Beauty Shop 865-3621
145 First-Citizens Bank & Trust Co 865-6271

7

FRANKLIN BLVD BEGINS
206 Vacant
207 Helen's clo 865-1991
208 Loftin & Co Inc prntrs 865-4871
209 Marietta Apartments
209a Epps Sarah R Mrs 865-1527
209b Vacant
211a Pedon Mary
211b Mintz Betty S 864-5151
213a Vacant
213b Costner W B
215 Froneberger Sara A Mrs 867-6093
217 Anderson Emma 865-5836
219 Cain Stella 864-3808
221 Thomas Emma R 864-4429
223 Torrence Annie F Mrs 865-0134
225 Phillips Kath W Mrs
227 Petty Kate A Mrs 864-3179
229 Petrie Annie R Mrs 865-7398
231 Brooks Mary Mrs 865-7842
233 Stradley Lois H Mrs
235 Vacant
237★Rose Gwen Mrs
2D AV INTERSECTS
311 Flynn Fellowship Home 867-9347
★Evans Lyn
316 Provident Life And Accident Insurance Co 864-5775
317★Sugg Charles F
322 Vacant
3D AV INTERSECTS
401 Gastonia Surgical Assoc P A phys 865-2340
Adams Simeon H phys 865-2340
405 Dalton A Frank optom 864-5736
407 Sanford Arth I ◎ 864-0945
408 Strickland Jerry Mrs 864-3036
410 Murray Isabell B Mrs
411 Feur Apartments 865-2101
A No Return
B Vacant
Ch Of Jesus Christ Of Latter Day Saints (missionary apt) 864-1469
D No Return
E Vacant
F★Adams Sandra L 865-8384
G Vacant
J★Taylor Paul
K★Singleton Bonnie
L★Harris Al
412 Upton W R 865-1146
414 Rose Evelyn L ◎ 867-7418
415★Gladden James D

HowDiCo
HOWE DISTRIBUTING CO., Inc.
INDUSTRIAL SUPPLIES and EQUIPMENT
Gastonia Tel. 867-1841
Charlotte Tel. 333-4672

Carrier
Barry Long
AIR CONDITIONING CO., INC.
HEATING COOLING
2524 N. Chester St., 28052
Telephone 865-1269

GASTONIA MUTUAL SAVINGS & LOAN ASSN.
INSURED SAVINGS
ORGANIZED 1905
HOME LOANS

S MARIETTA ST—Contd
416 Scott Kenneth A ◎ 867-6203
418 Vacant
4TH AV INTERSECTS
501 Teague James G
502 Mc Mackin John L ◎ 865-3463
503 Lee James P ◎ 867-6834
504 Moore Bobby E 867-6873
505 Carter Pauline C Mrs ◎ 865-4543
506 Penley Charles C ◎ 865-6865
507 Vacant
508 Bolin Robt P ◎ 865-8114
509★Smith James L
510 Brackett Gary D 864-7064
510½ Vacant
511 Smith Bessie C Mrs ◎ 865-1536
513 Rice Byard B 864-0167
514 Stuart Essie W Mrs ◎ 865-6872
515★Farris Harold Mrs
516 Lowe Dalton K
519 Ferris Hal D
522 Long Emma J Mrs ◎
523 Hyde's Grocery
523½ Vacant
5TH AV INTERSECTS
601★Souterd W A
603★Farmer Grace G 867-7654
605 Arrowwood Phillip 864-5652
607 Vacant
608★Faires Robt L
609 Smith Robert C ◎ 865-8133
610 Stewart Novella M Mrs ◎ 864-3248
611 Vacant
612 White W Mal ◎
6TH AV INTERSECTS
Gastonia Combed Yarn (Div Of Gurney Indus Inc) armstrong plant 865-2012
701 Glover Charles J ◎
703 Steele Betty J Mrs
705 Franklin Lester C
707 Vacant
709 Bentley Shuford
710 Dorsey Minnie W Mrs confy
713★Floyd Patricia A
GARRISON BLVD INTERSECTS
803 Smith Sheet Metal & Heating Co 865-5521
806★Philbeck Jerry
807 Black Viola P Mrs ◎ 864-5803
Gastonia Garage Door Co 865-5336
812 Wray James C Jr ◎ 865-5154
814 Safe-Way Furn (Overflow)
816 Safe-Way Furniture Co 865-1713

14

E 7½ AV BEGINS
PERKINS BEGINS
901 Smith Machine Co 864-8191
904 Triplett Clyde Moving Van Service 867-6482
910 Greenbrier Rest Home annex
911 South Marietta Street Baptist Church 867-4438
916 Greenbriar Rest Home 864-3249
927 Gene's Union 76 Service 867-9127
W 8TH AV BEGINS
1001 Salvation Army Boys Club 865-3410
1002 Gray Robt W Jr 865-4696
1004 Welch Charles W ◎ 864-2408
1006 Vacant
1008 Sutton G Dennis ◎ 865-2051
1010 Holdbrooks Grier G ◎ 864-6924
1012★Stillwell Jerry C ◎ 865-3808
1013 Nivens Howard E 865-1360
1014 Queen Earl W ◎ 864-3512
1017 Harrell Hero B ◎ 865-9773
1018 Glover Sarah E 865-5076
1020 Roberts Wm A ◎ 865-5995
1022 Tanner Ricky D
1024★Hardee Bob ◎ 867-1515
1024½★Bradley John
BRANCH INTERSECTS
1101 Textiles-Inc (Seminole Plant) tex mfrs 865-1632
1103 Costner F O Electric Co 865-3635
Ruff Charles Heating & Air Conditioning htg & air condtg contrs 864-8521
1103½ Fulghum James E General Contr 864-8071
1105 Caldwell Robt F ◎ 864-1025
1106 Withers Dermont O ◎ 864-2423
1107 Vacant
1108 Sams Ervin N ◎
1109 No Return
1110 Vacant
W SEMINOLE INTERSECTS
1201 Mc Curry Upholstering Co 864-5301
1201½ Vacant
1203 Dooley Ola M 865-6315
1205 Quinn-Spencer Gear Co mfrs 864-1241
OSCEOLA ENDS
1223 Dixie Dyeing And Novelty Yarn Co Inc 864-0321
1224 Bolding Wm A 864-9379
1231 Vacant
1233 Costner James G ◎ 86-7554
1236 Kims Beauty Shop 864-3040
1237 Wilson Ronald L
1237½ Vacant
1238★Frady Lewis E ◎ 864-9041
1240★Hayes Geo Jr ◎
1243 Creasman Stanley L ◎ 865-4830
1245 Barnes Mattie B Mrs ◎ 865-3041
1247 Franklin Raymond L ◎ 865-5998
FARMVIEW AV BEGINS
QUINN AV BEGINS
1306 Textile Laboratories The 865-2791
1404 Rainbow Grocery 865-7904
RUBY AV BEGINS
1406a Lane Mary
1406b★Green John
1409 Trimnal French T ◎ 864-3374
1410 Hornsby Paul E
1411 Hornsby Mary 864-9107
1413 Johnson Andy N ◎ 865-5075
1417 Vacant
1419 Cape James T

DOVER & KENDRICK REALTY CO.
JOAN S. DOVER
EMILY S. KENDRICK
REALTORS
1422 BURTONWOOD DR.,
28052 P.O. BOX 3622
PHONE 864-7146
REALTOR

SOUTHERN BELL TELEPHONE CO.
412 S. Broad St., 28052
Tel. 867-9011

DOCTORS & MERCHANTS CREDIT EXCHANGE OF GASTONIA, Inc.
"NO COLLECTIONS—NO CHARGE"
611 Commercial Bldg. 195 W. Main Av.
P.O. Box 1751, 28052
Tel. 864-8151
AMERICAN COLLECTORS ASSOCIATION

NATIONS of GASTONIA INC.
MACHINE SHOP
Manufacturers and Repairs on all Types Textile Machinery
Specialists in Pickers and Cards
Kings Mountain Hwy.
P.O. Box 12426 (28052)
Tels. 865-1891, 865-7481 and 865-9471

WHITESIDES & CO.
Insurance — Bonds
2505 W. Franklin Blvd., P.O. Box 2227 (28052)
Gastonia N.C.
Phone 865-3455

S MARIETTA ST—Contd
1420 Salem Bapt Ch (Sunday Sch Rms)
1421 Purser Wayne E ◎ 867-9837
1423 Pendleton Fred J
1425 Adair Thos W 867-4397
1426 Salem Baptist Church 864-4953
TODD INTERSECTS
1428 Boughman Agnes N Mrs ◎ 865-8045
DAVENPORT INTERSECTS
1501 T J's Superette 864-6166
1502 Self Bonnie M Mrs ◎ 864-6083
Self Lee L
1505 Perry Ila Mrs ◎ 865-3658
1508 Self Bryson
1510 Self James S
1513 Conner Joe M ◎ 865-1145
1514 Vacant
1515 Welch Grady E ◎ 867-6595
1516 Queen Eliz A ◎ 864-2020
1517 Vacant
1518 Taylor John H ◎ 865-1311
1519 Marietta Street Body Service
1520 Quinn Stead C ◎ 865-5789
EFIRD BEGINS
1522 Cline Geo R ◎ 865-1501
PINE BEGINS
1524 Baucom Ardenia T Mrs 865-8278
1526★Hudson John C 864-7340
1601 Wix Corp
1608 Vacant
1620 England Luther F ◎ 864-2476
1622 Costner J A ◎ 865-3981
1624 Vacant
DIXON CIR INTERSECTS

16

MARIETTA ST EXTD S —FROM CITY LIMIT SOUTH A CONTINUATION OF S MARIETTA ST

ZIP CODE 28052
CLYDE INTERSECTS
Wix Corp (Dixon Plant) 867-7746
Wix Corp (Engineering Dept) 864-7716
2000 Enloe Creola W ◎ 865-1879
2010 Goble Thos F ◎ 867-6751
2016 Kincaid Lora B Mrs ◎ 864-4092
2020 Falls Agnes R Mrs ◎ 865-5630
2024 Shubert Wm R ◎ 864-1575
2030 Wise Inez M Mrs 864-6129
2034 Reed Maggie E Mrs ◎ 865-3124
2040 Parrott Beatrice A Mrs ◎ 864-1340
GILMER INTERSECTS
WIRRGET CIR BEGINS
2110 Loftin Lucy B Mrs ◎
MARVIN ST BEGINS
2122 Cantrell Danl W ◎ 864-6312
2126 Vacant
2130 Dedmond James R ◎ 865-1133
E HILLTOP BEGINS
FORBES INTERSECTS

12

MARILYNN AV —FROM CAMBRIDGE ST WEST 1 SOUTH OF NOTTINGHAM DR

ZIP CODE 28052

18

MARK AV (RANLO)—FROM 135 BURTON CIR NORTHWEST

ZIP CODE 28052
502 Self Danny R 824-3098
504★Hastings Mary M 824-1606
506★Rogers Geo 824-2080
507 High James L ◎ 824-2807
508 Johnson Joseph M
510 Gore Dilip 834-1150
512★Parks Eliz A 824-2040
514 Vacant
516 No Return
524 Bost Howard W ◎ 824-1272
528 Canipe Jerry F ◎ 824-3712

22

MARLBOROUGH CIR —FROM 2010 MONTICELLO DR WEST

ZIP CODE 28052
3030 Tyler Earline L 864-3685
3033 Puckett Edwin R ◎ 864-7692
3035 Edwards Wm R ◎ 867-4934

19

MARLDALE ST —FROM CEDAR OAK CIR SOUTH 1 EAST OF DAVIS PARK RD

ZIP CODE 28052
2600 Walls Floyd G ◎ 865-8498
2601 Clayton Larry L ◎
2606 Robertson Henry T ◎ 865-0071
2607 Bridges Ray Jr ◎
2612 Ch Of God (Side Ent)
2613 Starr Ronnie W ◎ 864-7093
2621★Crenshaw John W Pete ◎ 865-2148
2628 Gordon Earlene H Mrs ◎ 864-3422
2629 Alley Eug V ◎ 864-3759
2634 Abernathy C H 865-4833
2637 Anderson Earlene C Mrs ◎ 865-6589
2640★Fox Imogene Mrs ◎ 865-8554

13

MARS ST —FROM SUNSET AV SOUTHWEST 1 WEST OF BESSEMER CITY RD

ZIP CODE 28052
942 Robinson Ensley R 864-5318
945 Dean Melita
947 Dalton Charles O 864-1723
949 Riddle Carl E ◎ 867-6827
951★Hampton Wade ◎
952 Pursley Edith F Mrs ◎ 865-0558

Roland Black Heating & Cooling Inc.
FEDDERS
Residential
Commercial
Installation
Service
Air Conditioning
Furnaces
Humidifiers
DIAL 865-1375
(24 Hour Service)
415-A Bessemer City Road
(28052)

KINCAID ENGINEERING COMPANY, Inc.
26th ANNIVERSARY
L. M. Kincaid, President
P.O. Box 3778, Gastonia, N.C. 28052,
Telephone (704) 824-2541

"Your Friendly Stationer"
O·G·PENEGAR COMPANY INC
Office Equipment
174-76 W. Franklin Blvd. (28052)
Charlotte, N.C.
Phones 865-1236 and 865-1237
Phone 825-5169

MARS ST—Contd
953 Gibson Grocery 864-4292
★Gibson Clyde V ◎ 864-4292
956★Warlich Howard 864-5358
VENUS BEGINS

17

MARSHALL ST —FROM W GARRISON BLVD WEST TO DIXIE ST 1 SOUTH OF KING'S MOUNTAIN RD

ZIP CODE 28052
1901 Ingram John E 864-8250
1906 Whisnant Eliz Mrs
1907★Kaye Carrol
1909★Bradley Patricia J Mrs
1911 Rosser Laura B Mrs 865-4651
1912 Kirby Margie P Mrs ◎
1913 Black Robt C ◎ 864-4122
DIXIE INTERSECTS

16

MARTHA AV —FROM 433 DAVIS PARK RD SOUTH 3 WEST OF YORK RD

ZIP CODE 28052
(NUMBERS ESTIMATED)
FLOWE BEGINS
425 Robinson Pauline Z ◎ 865-2961
506 Simmons Jimmy D ◎ 867-5738
515 Hardin Woodrow L ◎
516 Cobb Mitchell D
518 Mobley James B
519 Elliott Hattie M Mrs ◎ 865-1950
523 Ledbetter Grace H Mrs ◎ 864-4753
601★Smith Dale
602 Browder James R ◎ 867-0017
604★George Robt E ◎
605 Green Lillian R Mrs ◎ 864-1555
607 Terry Dock N ◎ 864-3140
610 Holcombe Albert L ◎ 867-7854
611 Anderson Robt R ◎
614 Faulkner Jimmy D ◎ 867-4935
615 Long Billy ◎
616 Welch Bob L ◎ 867-6808
617 Vacant
702 Auten Gorman F ◎ 865-7977
703 Preston Robt J ◎ 864-5887
704 Brown Ronnie
706 Sparks Berel R 864-8265
708 Brown Larry L
709 Cauthren Arth L 865-5542
710★Culbertson Clyde 865-8655
711★Garland Carroll A 867-7690
713★Ammons Jim

28

MARTHA AV (LOWELL)—FROM 516 N MAIN ST EAST 1 NORTH OF PARK CIR

ZIP CODE 28098
601 Lowell Pentecostal Holiness Church 824-9364
607 Apartments
1 Hoffman Lewis 824-1084
2★Wells R F 824-9318
3 Vacant
4 Pearson Wm R 824-9449
609 Dellinger Loula N Mrs ◎ 824-1836
612 Hargett Wesley W
613 Poteat Arth ◎ 824-1885
614 Lambert Chas R 824-1461
617 Estes Hazel I ◎ 824-2077
618★Christopher Linda
621 Lowell Pentecostal Holiness Ch (class rms)
701 Potts Bertha R Mrs 824-9216
703 Camp J Willard ◎ 824-3369
707 Riley Mack W ◎ 824-1153
710 Rankin C Dean ◎ 824-3495
711★Herring Emily L 824-9437
712★Ledford Redgie G 824-3753
Rear Lemmons James ◎
716 Ferguson Charlie L ◎ 824-3806
717 Simmons J B 824-9249
721 Dominy Donald R 824-4846
721½★Dick David
723 Wylie Joe Jr
GITTENS BEGINS
805 Gates Edw A ◎ 824-4531
806 Duncan Danl D ◎ 824-2909
808 Webb James L ◎ 824-1672

21

MARTIN AV —FROM 1509 W WALNUT AV NORTHWEST 1 NORTH OF W AIRLINE AV

ZIP CODE 28052
1603★Ramey Donald F
1605 Welch Zelma E Mrs ◎ 867-6539
1608 Deaver Milton H Jr
1610 Todd Fritz J Jr ◎
1611 Deaver Howard M ◎ 864-6007
1612★Edwards Robt E 865-5334
1614★Butler Lucille
1618 Vacant
1619 Hinson Nicie W Mrs ◎ 864-9269
1620 No Return

19

MARVE ST (LOVE HEIGHTS)—FROM 2501 ROGERS AV NORTH 3 WEST OF MYRTLE SCHOOL RD

ZIP CODE 28052
801 Smith Darnell
802 Moore Rita 864-3538
803 Monroe Wm
806 Wilson Roger
810★Watts Alfridea
814★Huitt Thos
816b Starnes Minnie Mrs 864-3795
904 Buchanan Roy E ◎ 865-6951
908 Coleman Kenneth R ◎ 865-4161
916 Beaver Gerald E ◎ 867-7867
920 Green Ben ◎ 864-8905

ARMSTRONG DATSUN INC.
Sedans—Wagon—Pick-Up—Sport Cars
1986 REMOUNT RD.
P.O. BOX 1356 (28052)
TEL. SALES 865-7477
TEL. PARTS and SERVICE 864-7774

FINE Furniture
RANKIN—ARMSTRONG CO., INC.
"GASTON COUNTY'S OLDEST AND MOST RELIABLE FURNITURE DEALERS"
250 E. Main Av. (28052)
Tel. 864-5757

WEST END HARDWARE
GLIDDEN AND SPRED SATIN PAINTS
FISHING TACKLE—SPORTING GOODS—TOYS
GARDEN TOOLS—FERTILIZERS AND SEEDS—WALL PAPERING
1009 Bessemer City Rd. (28052)
Tel. 864-2106

DALTON TRUCK SALES, Inc.
Trucks—Sales—Service—Parts—Leasing
2309 N. Chester St. Dial 865-1251
(New Dallas Hwy.) P.O. Box 2185 (28052)
CUMMINS ENGINES

HAWLEY LUMBER COMPANY, Inc.
Phone 263-2744 and 263-4700
112 W. Dallas Rd., P.O. Box 157 Stanley, N.C. (28164)
BUILDING MATERIAL OF ALL KINDS
CAROLINAS BRANCH AGC ASSOCIATE MEMBER

16

MARVIN ST —FROM 2110 S MARIETTA ST SOUTHEAST 1 NORTH OF WINGET CIR

ZIP CODE 28052
120 Ramsey Heaired F ◎ 864-7952
126 Vacant
133 Scott Linda
135 Vernon Hazel H Mrs 865-7516
GARDNER INTERSECTS

13

MARY AV —FROM 511 MYRTLE SCHOOL RD SOUTHWEST 1 SOUTH OF CRESCENT LA

ZIP CODE 28052
2305 Chaney Leota C Mrs ◎ 865-0458
2307 Beard Evert C ◎ 864-1948
2309 Crisp Lola B ◎ 865-0067
2319 Mason Joseph S ◎ 864-1650
BAKER ENDS
2403 Smith Wm O Jr ◎ 865-5660
2405★Herron Ernest
2407 Vacant
2409 Mahaffey Pauline S Mrs ◎ 864-2725
DIGH INTERSECTS
2511 Campbell Dewey B ◎ 865-5420
2515 Ledford Geo J ◎ 864-1609
2518 Hale Darrell R ◎ 864-2149
2600 Brown Don L ◎ 865-3851
2603 Patterson Ronald C ◎ 864-9226
2609 Gibbie Howard J 864-9482
2612 Echerd Elsie S Mrs ◎ 865-3948
CARRID DR BEGINS
2704★Painter Charles L ◎ 865-9676
2710 Rogers Bobby A ◎ 864-3167
2713★Baker John H 864-6770
2716 Hardin Newell E ◎ 867-8968
2717 Collier Floyd H ◎ 864-5380
2721 Dellinger Barbara M Mrs ◎
2724 Brown L M ◎ 864-4270
2725 Wilson Patricia F Mrs ◎ 864-6334
2726 Wall James ◎ 865-9882
2730 Carpenter Robt E ◎ 864-5550
2731 Carpenter Jimmy S ◎ 864-1095
2733 Nolen Preston E ◎
2737 Thompson Kermit W ◎ 867-9608
2738 Jones Jake C ◎ 865-4687
2741 Coleman Wesley G 864-9598
2745 White Otha H ◎ 865-3207
2746 Tanner James B ◎ 867-7601
2750 Bell Willie J ◎
2753 Cardin Wm B ◎ 865-0094
2754 Barber Billie K ◎ 864-4080
2756 Mabry Ardist D ◎ 865-1518
2757 Brooks Melva ◎ 865-6776
2758 Morris Jack W ◎ 867-6895
2761 No Return
2762 Welch H B ◎
2765★Rippy Gwendolyn 865-0265
2769 Gordon Dennis C ◎ 867-8659
2770 Love Pearlie ◎ 867-4636
2800 Bell Cornelius 864-0628
2801 Fore Fred C ◎ 864-7084
2806★Capps Larry E
2812 Hutchins Kenneth G ◎
2813★Evans Annie R Mrs 867-1319
2819 Womble Joseph D ◎ 864-7189
2820 Hudson Alfred W ◎
2883 Williams Pearl P Mrs ◎ 865-9046
2884 Williams Benj J ◎ 864-2154
2892 Jackson Elwood 865-6877

19

MARY LEE ST —FROM LINWOOD AV NORTH 2 WEST OF ARCHWOOD DR

ZIP CODE 28052
1410 Dalton Crawford W ◎ 865-3219
1425 Newton J R ◎ 864-5332
CRESTVIEW BEGINS

4

MAUNEY AV E —FROM PLYLER LAKE RD EAST 1 NORTH OF BAXTER AV

ZIP CODE 28052
840 Revels Johnny E 867-6818
900 Costner Effie E
902 Dewry Klibbey
906 Vacant
912 Revels Clyde E ◎ 865-1919
Chitwood Luke Jr ◎ 864-6308
920 Vacant
930 Helms Charles M 865-5438
938 Stewart James D ◎ 864-4517
942 Voyles Fredk L
RHYNE INTERSECTS
1000★Rushing Keith W
1005 Rhyne Sally B Mrs
1006 Brown Ethel A Mrs ◎ 865-2615
1017 Rhyne Alma C Mrs ◎ 865-4354
1022 Winchester Herbert M 864-6939

11

MAUNEY AV W —FROM 400 N HIGHLAND ST WEST AND SOUTHWEST TO MYRTLE ST 1 NORTH OF W WALNUT ST

ZIP CODE 28052
806 Gaston Rural Police Dept (Side Ent)
809 Crick Ileese M Mrs ◎ 865-3544
813 Haskett Lon G ◎ 864-1934
815 Tyner Hugh E phys 864-6801
817 Maloney Eug D psychiatrist 864-7762
818 Leeper Wm E Jr phys 867-6798
819 Spargo Nellie C Mrs ◎ 864-5343
KING INTERSECTS
901 Abernethy Anne T Mrs ◎ 865-0940
902 Deas David J psychiatrist 864-7763
903 Estes Wm T
904 Sisk James R
905 Perry Otto H ◎ 865-5964
906 Vacant
907 Alexander Hallene Mrs ◎ 865-5252

TIRE CITY
NEW — USED — RECAPS
WHEEL BALANCING
Tires by Dayton
Tel. 864-0216
222 E. Airline Av. (28052)

BOLLING REAL ESTATE
RESIDENTIAL RENTALS
COMMERCIAL APPRAISALS
"COMPLETE REAL ESTATE STAFF TO SERVE YOU"
TELEPHONE 867-5369
100 E. AIRLINE AV. GASTONIA, N.C. (28052)

First-Citizens Bank & Trust Co.
COMPLETE BANKING SERVICE
MAIN OFFICE — 145 S. MARIETTA ST., P.O. BOX 1868 (28052) PHONE 865-6271
BRANCH OFFICE — CHESTNUT ST.
BRANCH OFFICE — 1502 S. YORK ST.
BRANCH OFFICE — GASTON MALL
BRANCH OFFICE — DIXIE VILLAGE
BRANCH OFFICE — BESSEMER CITY
TEL. ALL GASTONIA BRANCHES 865-6271
TEL. 629-4174

W MAUNEY AV—Contd
907½ Vacant
908 Sholar Ruth O Mrs ◎ 865-0462
909 Mauney Frank M ◎ 865-4612
910 Brooks Grace F Mrs 857-6192
911 Vacant
WELDON INTERSECTS
912 Clemmer Lettie S Mrs ◎ 865-5103
915 Cathey Fredk A Jr ◎ 867-6935
916★Eudy Raye
RANSOM INTERSECTS
(OFFSET 1 BLK NORTH)
HOLLAND AV INTERSECTS
1001 Robinson Dixie G Mrs ◎ 864-1897
1003 Helton J O ◎ 864-7392
1005 Monday Fred ◎ 864-1711
1007 Holman Alvin J ◎ 864-7249
1008 Keener Jack C
1009 Paige Lemuel D ◎ 867-6950
1011 Scarborough Eug M ◎ 864-3111
1013 Hager Hannah R Mrs ◎ 864-6056
1014 Foerste David A ◎ 864-7620
1015 Jenkins Leonard M Jr ◎ 864-8975
1016 Pursley Clarence E ◎ 867-6219
1017 Plyler Charles A ◎
1018 Mc Daniel Roger ◎ 865-9954
1019 Clanton Adrian F ◎ 865-3848
1020 Yoder James M ◎ 867-9848
1021 Britton Wm R ◎ 864-9818
1022 Reagen Harrison W ◎ 865-6183
1023 Privette Ralph L ◎ 865-1887
1025 Grindle James C ◎ 864-3368
1027 Moorhead Robt B ◎ 865-3737
MAUNEY CIR BEGINS
1034 Henderson Alf Y ◎
1036★Garrison Gus J
1038 Hixson John T ◎ 865-0644
1041 Faulkner Champion A ◎ 865-0157
1042 Black Butler ◎ 864-0779
1044 Hale John W ◎
1045 Martin Grier A ◎ 867-6094
1046 Carpenter David A ◎
1048 Darnell G W ◎ 867-6623
1050 Yount Richd R
FIRESTONE INTERSECTS
1120★Miller Ladd D
1122 Costner Clayton W ◎ 865-0283
1124 Helms Henry B ◎ 864-1488
1126 Graham Harlon R ◎ 865-5747
1128★Lewis Bryson C

21

VANCE INTERSECTS
1201 Beauty Boutique 864-9006
1202★Owens Wm E 865-5526
1204★Jones Wm 865-9989
1205 Vacant
1206 Goins Ruby F Mrs 864-6678
1208 Johnson C L Jr ◎ 864-2778
1210 Townsend James
1212 Hamrich Ray L
1214★Motes Kathleen H 867-4585
1216 Sharp James V ◎ 864-4121
SCRUGGS INTERSECTS
1401 Fisher Margt R Mrs ◎ 864-1588
1402 Braswell Edgar T ◎ 864-2467
1404 Fisher James F ◎ 865-0887
1406 Harrison Tommy E ◎ 865-2836
1407 No Return
1409 Mason Robt H ◎ 864-1625
1410 Phillips Billy R ◎ 864-2358
1413★Kimble Fred Jr
1415 Smith James A Jr ◎ 865-7828
1416 Heavener Arnold F ◎ 864-2254
1417 Parker Robt E ◎ 864-5124
1420 Poole Robt C ◎ 864-4995
1421 Vacant
1424 Chandler Pauline B Mrs ◎
1428 Moore James M ◎ 864-1861

11

MAUNEY CIR —FROM 1027 W MAUNEY AV SOUTH 1 WEST OF HOLLAND AV

ZIP CODE 28052
105 Craig Charles C ◎ 865-5780
110 Taylor Ben F ◎
115 Smith Will Building Contractor 864-3967
Smith Wm B ◎ 864-3967
1029 Peeler Vermell B Mrs ◎ 864-5337
1037 Barneycastle Gary F ◎ 865-5951
MAUNEY AV INTERSECTS

13

MAXTON AV —FROM N WEBB ST SOUTHWEST 1 NORTH OF HAYNES AV

ZIP CODE 28052
1701 Manney Sandra
1708 Cannon Brady M ◎
1709 Bollinger Lula M Mrs ◎ 864-7990
1716★Waters J
1717 Lynn Sam A ◎ 864-1655
1724 Lee Robt E ◎ 865-0103
1725 Barker Herbert C ◎ 867-6193
1732 Collins Silas D 867-5062
1733 Vacant
1740 Hicks J Lester ◎ 867-6933
1741 Hoffman Kathleen R Mrs ◎ 865-8889
1801 Ramseur Hubert L
1802 Triplett Evalena H Mrs ◎ 865-1461
1810 Angley Paul C ◎
1811 Price Clara B Mrs ◎ 864-3529
1819 Bingham Faye
1820 Vacant
1823 Howell John W ◎ 865-2597
1828 Hutchins Charles E ◎ 865-5445
1833 Curtis Walter W ◎ 865-0650
1836 Pittman Cole L 867-5285
BESSMER CITY RD INTERSECTS

13

MAY AV —FROM ½ BLK WEST OF N WASHINGTON ST NORTHEAST 1 NORTH OF SCHOOL AV

ZIP CODE 28052

"YOUR HAPPY SHOPPING STORE"
Matthews Belk
SERVING GASTON COUNTY FOR OVER 71 YEARS

Bryant Electric Repair Company, Inc.
BRYANT SERVICE
ELECTRICAL ENGINEERS and CONTRACTORS
ASSOCIATED GENERAL CONTRACTORS OF AMERICA AGC
Isley Rd. at Industrial Park, P.O. Box 1658, 28052
Phone 864-5703

PLASTIC PRODUCTS INC.
Fabricating
Ultra High Molecular Weight Polyethylene
Bessemer City—Kings Mountain Hwy. 161—Bessemer City, N.C. (28016)
Mailing Address, P.O. Box 12554, Gastonia, N.C. (28052) Tel. (704) 739-7463

MAY AV—Contd
72 Vacant
73 Brooks Elsie C Mrs ◎ 864-9619
74 Mc Gaha J Edgar ◎ 867-4119
75 Bost Zula M Mrs ◎ 864-8155
76★Aldridge Marvin D
77 Williams Eunice S Mrs ◎ 864-5876
78★Barker Charles B 867-8280
79 Rose Charles E 864-4041
80 Coffey Jimmy ◎
81 Humphries Henry J ◎
81a Brady Ralph J
82 Collins Major D ◎ 867-7627
83 Vacant
97 Acuff Fred H ◎
98 Morris Carrie L Mrs 864-8633
99 Vacant
100 Cloninger Apartments
1 Thomas Mae L Mrs 864-2098
2 Bowen Naomi S Mrs 865-9202
3 Vacant
4 Puttman Jerry
5★Campbell Betty
101 Clewis Boyce ◎
103 Breedlove Steve ◎ 865-7573
SOU RY CROSSES

21

VANCE ST INTERSECTS
1302 Smith Pauline H Mrs ◎ 867-7974
1304★White Alan R
1306 No Return
1309 Rogers Steven D 867-8741
1310★Ballew Virginia 864-1977
1312★Mc Intosh Blanche M ◎ 864-2995
1313 Ledwell Mildred M 865-6842
1314 Pruitt Ernest R ◎
1317 Bunton Sammy O ◎ 865-0515
1318 Brooks Charlie W ◎ 867-9520
1320 Brooks Edw J ◎ 865-1803
1321 Ammons Martha J Mrs ◎
1323 Blanton Margt D Mrs ◎ 864-2895
SCRUGGS INTERSECTS
1403 Russell Johnny C ◎
1406 Simpson Lola M
1408 Vacant
1410★Melton James
1417 Keenum Wm H ◎ 864-4819
1419 Boston Ethel ◎
1420 Michaels Alice F Mrs ◎ 864-2734
1421 Drumm Bobby D
1424 Walters John C 867-5086
1431 Maltba Bobby L 864-3917
MYRTLE INTERSECTS
1501 Bingham Gordon ◎ 864-2584
1502 Textile Parts & Machine Co Inc 865-8564
1505 Kimsey Mae G Mrs
1511★Smith Charlie C 867-4193
1512 Textile Parts & Mach Co stge
1514 Burgan Nathan ◎ 864-4741
1515 Hannah Jerry ◎ 867-4370
1516 Koonce John L 864-3360
1517 Bridges Johnnie J Mrs ◎ 865-4560
1517½ Johnson Quitman L ◎ 864-1554
1519★Cunningham Bertha E 867-4643
1520 Pearson Dwight G ◎ 865-5485
1522 Weaver Bill E ◎ 867-9911
1524 Gastonia Sheet Metal Works Inc 864-0344
1528 Corner Cupboard gro 867-9309

14

MAY CT —FROM 1400 UNION RD WEST

ZIP CODE 28052
604 Dobbins Jimmie L ◎ 867-7947
605 Forster John P ◎ 864-7942
609 Jarrell Thos L ◎ 867-8625
612 Burleson C Jerry ◎ 865-3609
613★Warren James C Jr ◎ 867-5125
617 Witherspoon Kenneth L ◎ 865-9434

18

MAYS ST (RANLO)—FROM 20 MAPLE ST NORTH 2 WEST OF SPENCER MOUNTAIN RD

ZIP CODE 28052
REX INTERSECTS
WALNUT AV INTERSECTS
SPENCER AV INTERSECTS
CENTRAL AV INTERSECTS
SHARON AV BEGINS
WOODSIDE AV INTERSECTS

28

MC ADENVILLE AV (LOWELL)—FROM 515 STOWE DR EAST 1 NORTH OF LOWELL AV

ZIP CODE 28098
603 Kelly Leonard C ◎ 824-3759
605 Rumfelt David G ◎ 824-9732
608 Quilliams John C ◎ 824-4473
612 Mason Fred ◎ 824-3526
613 Tolbert Bill G ◎ 824-1562
615 Phillips Charles A ◎ 824-3088
616 Rumfelt Edw J Rev ◎ 824-3040
700 Helms Betty C Mrs ◎ 824-3875
701 Teague Howard W ◎ 824-1070
704 Hill Roy D ◎ 824-1400
705 Mc Knight James C ◎ 824-4740
708 Clark John E ◎ 824-3776
709 Kirkland Margt W Mrs ◎ 824-2437
711 Slaughter Saml H ◎ 824-1973
714 Harrington Leon ◎ 824-1936
716 Nichols Harold D ◎
719 Horton John A ◎
POWER DR INTERSECTS
803 Rodgers Leland W ◎ 824-1614
815 Penley Kelly A ◎ 824-9459
819 Waldrop Melvin S ◎ 824-1368
DOGWOOD ENDS

Cregg Bess Building, Inc.
Commercial Apartments
New Homes
Rental Houses
"We Arrange Finance for New Homes"
902 Bessemer City Rd., Gastonia, NC (28052)
State License No. 4596
867-9534 or 867-7234

$6.00 SINGLE—POOL—TV
GOURMET BUFFET DAILY
RATES $6.00 - $9.00 - $12.00
INTERSTATE 85 and COX RD. (28052)
TELEPHONE 865-6291

Mary R. Dickinson Tax Service
Bookkeeping
Appointments Available
4009 S. York Rd. (28052) Tel. 867-7280

ABLE PLATING CO., Inc.
HARD CHROME INDUSTRIAL PLATING
1245 N. Ransom St., P.O. Box 12566, 28052 Phone 864-7416

28

MC ADENVILLE RD (LOWELL) (ALSO NORTH CAROLINA HIGHWAY 7) FROM 205 N MILL ST EAST 1 NORTH OF 2D ST

ZIP CODE 28098
203 Willard Tommy
204 No Return
208 Hudspeth P Grover
209 Vacant
HIGH BEGINS
300 Murphy J Mc Lean ◎ 824-2835
301 Battle James F ◎
305 Foster Wm T ◎ 824-3249
306 Deaton Dovie C 824-2441
309 Brittain Howard H ◎ 824-4780
311 Hudspeth Ellarie L Mrs Mrs
BRIDGE INTERSECTS
400★Murphy Jimmy ◎ 824-1916
404 Murphy Frank D ◎ 824-3697
Rear★Royston Toby
406 Murphy Claude J
407 Carpenter W Fred Jr ◎ 824-2865
409 Lowery Eddie W ◎ 824-3660
410 Morris James E ◎ 824-1531
413 Morris Gerald K ◎
OAK ENDS
500 Leonhardt Julian P ◎ 824-2757
503 Bell Wm W Rev ◎ 824-3529
504 Medlock Boyce E ◎ 824-1687
504½ Roberts Mamie L Mrs 824-1343
510 Aldridge Carmen T ◎ 824-1478
511 Lowry John W ◎ 824-2373
512 Warren Lawson S ◎ 824-2847
521 Cobb Paul H ◎ 824-1810
522 Abernathy M Labe Jr ◎ 824-1727
STOWE DR BEGINS
600 Vanpelt Max L ◎ 824-4453
606 Helton Arth E ◎ 824-2314
607 Roberts Danl J ◎ 824-4737
609 Gordon David L ◎ 824-2806
FORD ST BEGINS
700 Vacant
703 Lineberger Marshall R ◎ 824-2074
704 Gordon Bessie T Mrs ◎ 824-2310
707 Vacant
710★Fullbright Tony M 824-2242
711 Jenkin James L ◎ 824-1969
715 Hoffman Early F ◎ 824-2287
716 Rushing Ted M ◎
717 Wilkerson Phillips 66 Service Station 824-1926
718 I-85 Shell Service Station 824-4835
724 Scottish Shoppes Inc 824-9150
INTERSTATE 85 INTERSECTS
POWER DR BEGINS

16

MC ARVER ST —FROM 345 MOUNTAIN VIEW SOUTHWEST 1 WEST OF CRAWFORD ST

ZIP CODE 28052
2510 Bolynn Roy A ◎ 864-4082
2612 Conrad Garfield ◎ 864-7122
2640 Voyles John H ◎ 865-5291
HENDERSON ENDS

15

MC ARVER ST (HILLCREST)—FROM 400 W RUBY AV SOUTHWEST 1 WEST OF C&N RY

ZIP CODE 28052
1302 Hawkins Dorothy H Mrs ◎ 864-1790
1304 Kaneer Aline W ◎ 865-4851
1305★Thomas Gaynelle E Mrs 867-9634
1306 Conrad Donald M ◎ 865-3057
1308 Jordan Ralph H III ◎ 864-6604
HILLCREST AV INTERSECTS
1404 Holloway Saml J ◎ 867-6079
1406 Little Itara W Mrs ◎ 864-4202
1408 Falls Helen S Mrs ◎ 865-2656
1412 Schrum Francis P ◎ 867-7946
WOODLAWN AV INTERSECTS
1416 Cloninger Clyde A ◎ 865-4347
Cloninger Helen F Mrs music tchr
1418 Wray Joseph S ◎ 865-4256
1420 Wray Carolyn L ◎ 864-6629
1424 Kelly Michl W 865-5978
1425 Craig W Lewis ◎ 865-3706
OAKHURST AV INTERSECTS

4

MC CORMACK AV (SUNRISE PARK) FROM 400 N BEVERLY DR EAST

ZIP CODE 28052
1501 Garrison Jack H ◎ 865-4927
1502 Withers Ferrell S ◎ 867-7875
1504 Eaker Herman G ◎ 865-3856
1505 Rankin Thos P Jr ◎ 865-4247
1506 High Judson V ◎ 864-1537
1508 Moss Danny M ◎ 865-8164
1510 Caldwell Earl L Jr ◎ 864-1070
1512 Mc Culloch John G ◎ 865-5729
NEW HOPE RD INTERSECTS

17

MC FARLAND AV —FROM 300 S YATES ST WEST

ZIP CODE 28052
1504 Heafner Mable L Mrs 864-2257
1506 Trammell Eliz C Mrs ◎ 865-0256
1508★Mc Daniel Danny 865-5841
1510 Taylor Joseph H Jr 864-5920
1513 Brafford E Ray ◎ 865-5352
1514 Webb Horace B
GRAY INTERSECTS
1602 Canipe Otis B ◎ 865-4030
1604 No Return
1606★Fortenberry Eunivra
1607 Leaphart Archie
1608 Laughridge Mary M ◎ 865-8893
1609 Meeks Robt R
1610 Painter James R

JB
JIM BROCK'S
INSURANCE & REAL ESTATE AGENCY, INC.
"Gaston County's Fastest Growing Agency"
Auto—Home—Fire—Life—Health—Real Estate Sales—Property Management—Appraisals
1502 S. York Rd., P.O. Box 2242, Gastonia, N.C. (28052)
Tel. 864-6316 or 867-1161
YOUR Independent Insurance AGENT

A. B. CARTER, Inc.
OPERATING CARTER TRAVELER CO.—MILL DEVICES CO.
TEXTILE MACHINERY and SUPPLIES
Hwy. 321 South
P.O. Box 518, 28052
Tels. 865-1201 and 865-1202

McLean & Son FUNERAL DIRECTORS
MEMBER BY INVITATION NATIONAL SELECTED MORTICIANS
206 S. BROAD ST. (28052) GASTONIA'S OLDEST FUNERAL DIRECTORS DIAL 865-3451

W. D. LEE & CO., INC.
TEXTILE MACHINERY
Specialist In No. 102 Foster and No. 44 Universal Winders and Supplies
Erecting and Overhauling Winders
Also Replacement Parts for Carding Spinning and Twisting Machinery
All Work Fully Guaranteed
Westgate Industrial Center
P.O. Drawer 12157 (28052)
TELS. 867-7242 864-0346

YOUR HOME TOWN BANK
Use Citizens National for All Your Banking Requirements
THE CITIZENS NATIONAL BANK
In Gastonia — Phone 864-3451

MC FARLAND AV—Contd
1612★Williams Walter
1613 Harris Cynthia 867-8443
1614 Duncan James C 864-7449
1615 Fitzgerald Jeanne H
ROBINSON INTERSECTS
1616★May Norman L
1617 Dilling Mack ◎ 864-2072
1618★Jordon J R
1619★Brooks R V ◎ 864-8835
1620★Jordan J C ◎
1622★Hogshed Jerry
1623 Raby Richd ◎ 864-4996
1624 Hord Walter A ◎
1625 Glenn Lonnie A 864-1440
1627 Pannell Pearl C Mrs 864-8624
1628★Travis Rufus
WASHINGTON ST INTERSECTS
1701 Collins Oma P Mrs ◎ 865-0310
1704 Taylor Cedric A ◎ 865-6855
1707 Vacant
1708 Ford Wm R ◎ 864-9870
HAMPTON BEGINS
1802 Black Robt L ◎ 864-3672
1805 Bryson Robt E ◎
1810 Johnson Robt M 865-5973
1811 May Leonard H ◎
1812 Leonhardt Robert L ◎ 867-0658
1814 Jones Vincent ◎ 864-5962
MYRTLE SCHOOL RD INTERSECTS
(NOT OPEN)
2312★Jackson Raymond E
2324 Chitwood Ralph M ◎ 865-8194
2326 Sanders Lee A ◎ 867-7114
2408 Wilson Larry O 864-9609
2410 Brandon Sue Mrs ◎ 865-8765
2417 Breedlove Willard W ◎ 864-7210
2420 Johnson Carlton L ◎ 867-9833
2425 Fincher Sadie M Mrs ◎ 867-9518
2435 Palmer Dillard R ◎ 864-2192
25o8★Webb Bertie Mrs
2514 Alexander John E ◎ 867-5953
2522★Liles Wm E ◎ 864-4984
2525 Kinley Lois R Mrs ◎ 865-4346
2526★Hambric Jack
2539 Sanders Eug 864-6987
2540 Medvidovich Joseph P 864-5282
2546 Dunlap Frank ◎ 865-8265
2550 Jones Johnny L
2551 Moody Hazel J Mrs
2554★Carpenter Jay ◎
2555 Fowler Charles W ◎ 867-9577
2558★Epley Mike

10

MC FARLAND ST N —FROM 1800 GUM ST NORTH 1 EAST OF APPLE ST

ZIP CODE 28052
600★Black Janniva K Mrs ◎
601 Black J Neal ◎ 867-6250
603 Holtzclaw Margt W Mrs ◎ 864-9876
605 Ballew Lola Mrs ◎ 864-3662
607 Faulkner Neva J Mrs ◎ 864-8574
609 Queen Joseph D ◎ 864-7610
HEMLOCK BEGINS
STOWE BEGINS

13

MC GUIRE ST —FROM 27 BOND AV NORTHEAST 1 WEST OF CRAVEN ST

ZIP CODE 28052
BRANDON ST ENDS
BROWN ST INTERSECTS
1818 Mc Guire Ellen W Mrs ◎ 865-0634
1820 Vacant
1823 Mc Guire Neil N ◎ 864-8958
1845 Newton Franklin R ◎ 865-5257
1846 Mc Allister Johnsie M Mrs ◎ 864-7559
1850 Summey Robt L ◎ 867-9926

21

MC GUIRE ST N —FROM 2048 POPLAR ST NORTHEAST 2 WEST OF MUTUAL RD

ZIP CODE 28052
416 Black Mae M Mrs ◎ 865-2749
426 Hoffman Clyde V ◎ 865-3190
444 Goble Neal G ◎ 864-1874
456 Payseur Nina L Mrs ◎ 867-9483

6

MC LEAN CIR —FROM 408 S BROAD ST EAST 1 SOUTH OF E 3D AV

ZIP CODE 28052

22

MC LEAN ST (BRADFORD HEIGHTS) FROM NEW HOPE RD SOUTH 1 EAST OF PINEVIEW LA

ZIP CODE 28052
2212 Arrowood Joe T 864-7683
2214 Killian Isaac N Jr ◎
2218 Dickerson Charlie O ◎ 864-1520
2220 Overcash Daniel V
2302 Allen James R ◎ 864-5313
2303 Smith Roy B ◎ 864-1661
2304 Parton Jerry A ◎
2305 Coleman Isaac R ◎ 865-5936
2306 Easler J B ◎
2307 Smith Ralph H ◎ 865-5439
2308 Davis Sidney R ◎ 865-1321
2309 Glover Ronnie S ◎ 865-8907
2311 Overcash Fred W ◎ 865-5625
2312 Garrett Alvin C 865-8668
2403 Hall Forrest E ◎ 865-3902
2404★Caldwell Jack E ◎
2405 Le Croy Charles R ◎ 865-2622
2407 Chandler Marcus A ◎ 865-8240
2408 Harrison Elva ◎ 865-4467
2409 Rowland Clifford C ◎ 864-1780
2411 Hill James A ◎ 864-3960
2412 Ray Pearl S Mrs ◎ 865-3897
2413 Glover Ralph B ◎ 867-6922

VOLKSWAGEN OF GASTONIA, Inc.
SALES SERVICE
Phone 864-6746
2119 Wilkinson Blvd. (28052)

T. Q. HOWE'S GARAGE INC.
WRECKER SERVICE ESTABLISHED 1920
General Auto Repairing-Truck and Tractor-Wheel Aligning-Battery Service
107 E. 8th AVE., 28052 PHONE 865-1361

Gaston Memorial Park & Mausoleums

1200 S. NEW HOPE RD. OPPOSITE N.C. ORTHOPEDIC HOSPITAL (28052)
WESTVIEW GARDENS, EDGEWOOD RD., BESSEMER CITY, N.C.
PHONES 865-9521 and 867-6441

MC LEAN ST—Contd
2414 Vacant
2415 No Return
2416 Robertson Allen B ◎
2417 Godfrey Joseph H ◎ 864-8290
2418 Clubb Cleo C Mrs ◎
2419 Clubb Floyd C ◎
2420 Clubb Fannie B Mrs ◎ 865-3519
2421 Robertson James B ◎ 867-5068
2423 Herron James W ◎ 865-0876

26

MC LEAN ST (LOWELL)—FROM WESTOVER ST WEST 1 NORTH OF WILKINSON BLVD

ZIP CODE 28098
400 Gann Geo B ◎
404 Vacant
412 Lowery Clarence B ◎ 824-1757
501 Dalton Frank ◎ 824-3332
502 Vacant
510 Monteith Henry B ◎ 824-1036
518 Mc Intyre Ronald Q ◎ 824-1911

10

MC NEILL ST —FROM 1821 MELVIN DR SOUTH 2 EAST OF CHAPEL RD

ZIP CODE 28052
412 Little Cramer L ◎ 865-5114
413 Blackledge Richd E ◎ 867-9915
420 Wilson Ellen B Mrs ◎ 864-6482
421 Long Billy C ◎ 867-7460
428 White James S Rev 864-5112
WILLYMAX ST BEGIN
429 Saunders Joseph C ◎ 864-4296
444 Scoggins Wm F ◎ 864-8452
452 Wimperis Edwin H ◎ 865-9714
BURT AV ENDS

16

MC PHERSON CT —FROM 309 WITTEN LA SOUTH

ZIP CODE 28052
3914★Owens Billy R ◎ 865-8643
3917★Redmond Thomas V ◎ 867-0010

24

MC SWAIN RD (DALLAS)—FROM 312 HOFFMAN ST WEST 2 NORTH OF W TRADE ST

ZIP CODE 28034
507 Holland Frank J ◎ 922-3338
508 Cloninger Polie Q Jr ◎ 922-4412
607 Edwards Lyda ◎ 922-8388
609 Du Bose Louis C ◎
610 Grissom Doris C Mrs 922-3343
611 Rash David E ◎
616 May John G ◎ 922-7394
620 Thompson Howard R ◎

16

MEADE AV —FROM 315 HENDERSON ST WEST 1 NORTH OF CRAWFORD ST

ZIP CODE 28052
2817 Ashworth Alvie ◎ 865-0926
2818 Walker Fred B ◎ 864-0830
2821 Stowe Mickey D ◎ 867-5817
2824 Vacant
2827 Hoopaugh Lewis P ◎ 864-4840
2828 Medlin John W ◎ 864-7580
2831 Moore Francis L ◎ 864-2913
2832 Spencer Danny R ◎ 867-4388
2837 Panther Ben D ◎
2838 Adams Burlin G ◎ 864-6816
2841 Layel Buddy B ◎ 865-9974
2842 Stickle Carolyn B ◎
2845 Harvell Danny B ◎ 865-7104
2846 Barber Dan ◎
2849 Vacant
2852 Tomberlin Jerry E ◎ 864-6905
2856 Sahms Charles W ◎

8

MEADOW DR —FROM 915 N BROAD ST WEST 2 NORTH OF DAVIDSON AV

ZIP CODE 28052
203 Rudisill Edmon Jr 867-4910
204 Faile Hoyte ◎ 864-3684
207 Bullard Clyde L ◎
210 Head Ben ◎ 864-4439
211 Bailey Maida H Mrs ◎ 865-6185
212 Gibbs Edgar B ◎ 864-3474
213 Hamrick Cliff R ◎ 864-1915

16

MEADOW ST —FROM KENNEDY ST SOUTH 1 EAST OF YORK RD

ZIP CODE 28052
2515 Lane Lennie H Mrs ◎ 865-6977
2624 Lawing W Sinclair ◎ 865-5700
2632 Vacant
2646 Hollar Mamie M ◎ 864-0230

14

MEADOW VIEW DR —FROM 600 EFIRD ST WEST 1 SOUTH OF ROLLING MEADOW LA

ZIP CODE 28052
400 Foy Marvin L Jr ◎ 865-9983
401 Minnich David E ◎ 865-2112
406 Bolynn Lellon B ◎ 865-4294
409 Royston Wm J ◎ 864-3908
412 Greeson Jack ◎
415 Stanley John H ◎ 865-7229
418 Sherrill Frank R ◎ 865-5295
421 Mc New Doris Mrs
424 Wood Frank J ◎ 864-0019
427★Etherton Doran L ◎ 865-0524

GASTONIA FIRE EXTINGUISHER CO. INC.
A COMPLETE LINE OF DRY AND CHEMICAL FIRE EXTINGUISHERS
Hand Portables
Wheeled Units—Marine
Stationary Units
Automatic Restaurant Systems
Kings Mountain Hwy. (Hwy. 29) P.O. Box 71 (28052)
Tels. 867-7990 and 867-8981

CITY LUMBER CO.
Serving Gastonia Since 1920
"From the Foundation to the Roof"
733-39 N. Marietta St., P.O. Box 838, 28052
Tel. 867-7208

Oscar Doster Realtor
REALTOR
SALES—RENTALS—APPRAISALS
"Key To Your Real Estate Needs"
TELS.
Sales: 864-3431
Rentals: 867-4456
428 W. Franklin Blvd. 28052

GARRISON GENERAL HOSPITAL Inc.
IRMA L. MARTIN, Director
Visitors Welcome - 10:30 A.M. - 11:30 A.M., 2:30 P.M. - 4:30 P.M., 7:00 P.M. - 8:00 P.M.
210 S. YORK ST. (28052)
NURSES' DORMITORY
TELS. 865-1277; 865-1278
867-9256

BUICK
LYTLE Buick INC.
OPEL
327 EAST FRANKLIN BLVD., P.O. BOX 957 (28052)
TEL. 865-2388

19

MEADOWBROOK LA —FROM 1303 LYNHAVEN DR SOUTH 1 EAST OF BELMAR DR

ZIP CODE 28052
1526 Maners Roy A ◎ 865-2772
1533 Little David H ◎ 864-5539
1534 Mc Clure Marshall H ◎ 865-4988
1539★Peters Louise S ◎ 864-9830
1540★Walker Cecil R 865-7332
1545★Bridgeman Gregory ◎ 864-7925
1546 Withers Rudy G ◎ 867-9613
1551 Byrd Ray ◎ 865-3138

122

MELODY CT —FROM FLANAGAN LA SOUTH 1 EAST OF HOLIDAY RD

ZIP CODE 28052
610★Flint I R ◎ 867-7444

10

MELVIN DR —FROM CHAPEL RD EAST 1 NORTH OF BURT AV

ZIP CODE 28052
SINCLAIR BEGINS
1815 Koerner Richd G 864-3152
1817 Calvert Leo H ◎ 864-3157
1819 Smith Charles H
1821 Houser Robt C ◎ 867-4400
MC NEILL BEGINS

15

MEMORY LA —FROM 1917 WINGET ST NORTHWEST 2 SOUTH OF W 19TH AV

ZIP CODE 28052
800 Barber Hazeline H Mrs ◎ 864-1849
801 Lindsay Collie ◎ 864-2002
806 Lowery Will H ◎ 864-1675
807 Accor Paul H 864-8414
814 Reid Campbell ◎ 864-1242
815 Redding John D 865-6961
816 Garvin Robt ◎ 864-6518
817 Davis Alfonso Jr ◎

10

MICHAELS ST —FROM PROPST ST NORTH 1 WEST OF NEW HOPE RD

ZIP CODE 28052
1820 Hensley Geo W ◎ 864-3648
1824 Browning Geneva S Mrs ◎
1828 Vacant
1840 Cowan Lee R ◎
1850 Michaels Mary K Mrs ◎ 864-7822

15

MIDDLE ST —FROM 603 W 20TH AV SOUTHWEST 1 WEST OF FLORIDA ST

ZIP CODE 28052
1812 Holmes Wm G 864-1204
1816 Byrd Johnny 864-1253
Lula's Beauty Shop 864-1253
1817 Reid Everett L
1823 Hart Nathl 864-3384
1824 Gordon Henry 864-2372
Rear Vacant
1826★Ellis Adline 865-1582
1827 No Return
1830 Adams Mary
1831★Moore Joe 867-6614
1832 Grier Eliz
1837 Rainey Eliz Mrs 865-2681
1838 Shoats Pl confy 865-5558
Shoats Zolene B Mrs
Rear Vacant
1843 Burris Alonzo 865-6954
1846 Ashe Charles N
Rear Ashe Alvin

110

MIDDLETON DR —FROM 2500 MONTERREY PARK RD WEST 3 NORTH OF ACAPULCO DR

ZIP CODE 28052
2412 Small Danny C ◎
2413 No Return
2416 Greenwood Geo W ◎ 864-8843
2417 Paysour John P ◎ 864-6509
2420 Albright Lonnie P Jr ◎ 865-2448
2421 Gibson Jerry ◎
2424 Capps Paul A ◎
2425★Mc Cuen Larry 864-8636
2428 Martin Raymond L ◎ 865-5105
2429 Freeman Donald L ◎ 864-3803
2432 Dompierre Napoleon J ◎ 864-9654
2433 Hicks Thurmond A ◎ 864-6378
2501 Neal Jerry E ◎ 864-0137
2502 Knight Jerry A ◎ 867-5173
2506 Frase Hammon F ◎ 864-6245
2509★Drennan Fred ◎
HILL LA ENDS

8

MIDWAY DR —FROM CENTER ST NORTH 2 EAST OF BROAD ST

ZIP CODE 28052
1001 Lee Jodie W 864-8088
1005 Ritcher Kay B Mrs ◎
1008 Elmore Thos M ◎ 864-4683
1011 Carver Arnold P ◎ 865-6723
1014 Lowery N Jr ◎ 864-9174
1017 Brittain C Dennis
1020 Orr Belvin W ◎ 867-7561
1023★Mc Intosh Arnold J ◎
1026 Justice G Phillips 864-4462
1031 Stowers Sarah M Mrs ◎ 865-0357
1032★Jackson Franklin R 864-0769
1101★Mack Robt
1102 Brown Donald H ◎
1107 Wortman Jerry L ◎ 865-2489
1108 Patrick Jane B Mrs ◎ 865-7239

DOCK LEAZER'S AUTO ELECTRIC
SCIENTIFIC MOTOR TUNE-UP
ALLEN TUNE-UP SCOPE
GENERATORS
CARBURETORS
STARTERS
GENERAL REPAIR
DIAL 864-2561
1031 GASTON AV. (28052)

TEXTILES-INCORPORATED
THREADS-INCORPORATED
GASTONIA, NORTH CAROLINA

WILSON TRANSFER COMPANY, Inc.
"Superior Service Since 1916"
COTTON AND TEXTILE WASTE
Serving: Mississippi - The Carolinas - Georgia - Tenn. - Va. - Alabama
712 W. Airline Av. 28052—Tel. 867-6308 Charlotte, N.C.—Tel. 825-2090

MIDWAY DR—Contd
1114a Morgan Leonard G 865-5170
1132 Cantrell Ellen G Mrs ◎ 865-8915
1138 Walker Michl G ◎ 865-5593

16

MIDWAY ST —FROM GOBLE ST NORTHWEST 3 NORTH OF HUFFMAN RD

ZIP CODE 28052
302★Beaty Anita B 867-5788
304★Adams James R
306★Arrowood Ronnie M

15

MIDWOOD DR —FROM SHERWOOD AV SOUTHWEST 1 WEST OF WESTBROOK CIR

ZIP CODE 28052
1301 Lambert Larry N ◎ 865-5136
1315★Dameron Edwin J ◎ 865-5432
1316 Polk Wm C Jr ◎ 864-1437
1321 Mc Gill Ned A ◎ 865-5359
1324 Moss Robt T ◎ 864-5320
1329 Brawley Thos J Jr ◎ 864-5947
1332 Beam Joseph N ◎ 865-9917
1400 Yoder Louise W Mrs ◎ 865-0573
1410 Tompkins David M ◎ 865-5446
1411 Setzer J Wilson ◎ 865-2010
1418 Knowles Joseph L ◎ 865-0708
1423 Stroup Matthew A Jr ◎ 865-1447
1426 Mincey Douglas E ◎ 867-6726
1432 Thiets Fred T ◎ 865-5613
1500 Doster Dennis S Jr ◎ 864-1808
1507 Yancey W Harrelson ◎ 865-1965
1510 Mc Lean Wm J ◎ 864-4102
1520 Ramsey Joyce C ◎ 865-2196
1527 No Return
1530 Spencer Wm S Jr ◎ 865-3610

25

MILL ST N (LOWELL)—FROM 1ST ST NORTHWEST 1 EAST OF MAIN ST

ZIP CODE 28098
2D INTERSECTS
200 Hudson J R ◎ 824-3527
205 Achterkirch Lloyd M ◎ 824-1935

28

3D INTERSECTS
310 Abernathy Della P Mrs ◎ 824-1342
401 Vacant
501 Propes Ned L ◎ 824-3647
501a Keith Robt
502 Clark Carlene A ◎ 824-3643
506★Hanna Gene
509 Holland Herbert ◎ 824-4864
510 Singleton Steve M 824-9426
CAROLINA AV INTERSECTS

9

MILLER ST S —FROM ASHTON AV SOUTHWEST TO BEY FLOYD ST

ZIP CODE 28052
(NUMBERS IRREGULAR)
101★Lewis Charles C 864-0879
102 Beaver Trella M Mrs ◎ 865-8217
103 Rogers Ammanda S Mrs ◎ 864-4113
104★Armstrong Sarah 867-0767
105★Wilson Ruth B Mrs 864-8203
106 Boone Bill J ◎ 865-9377
107★Conner Lester
108 Hall Joseph W ◎ 865-6658
109 Smith Gertie V Mrs ◎ 864-5012
112★Pettus Shirley S Mrs 865-9133
10TH AV INTERSECTS
1108 Smith James 865-1112
1110 Smith Sandus
1114★Gregory Raymond 867-6651
1118 Gingles Ralph C Jr 867-4790
ADAMS DR BEGINS
809 Jackson Geo J ◎ 864-4144
810 Gregory Raymond ◎ 867-6636
812★Brice Joshua ◎ 865-1852
HILLCREST AV ENDS
814 Glenn Annie Mrs 865-8084
816 Washington James W ◎ 864-2444
818 Adams Saml ◎ 865-8236
820 Lowery Eliz A Mrs
822 Gingles Ralph C ◎ 865-8635
1104★Woods Janet F Mrs 865-9316

15

SPENCER AV INTERSECTS
910 Gregory Geo A ◎ 864-5500
916 Neal Leona Mrs
918 Wells Florence B Mrs ◎ 865-8956
928 Boulware Lemuel R Mrs ◎ 865-8627
930 Alexander Aline Mrs 864-5964
932★Hunt Donald J
934 Vacant
936 Cathcart Mary B Mrs ◎ 865-4240
937 Pleasant Ridge School 865-5501
938 Simmons Willie M Mrs ◎ 867-7540
943 Cohen James L
1000★Pitts Mary
1020★Gordon Anita A 864-8062
1024 Lowery Tommy L 864-9691
1030 Sadler Esther M 865-2450
FLOYD ST INTERSECTS
1100 Floyd Delia Mrs ◎ 867-7809
1103★Adams Linda N
1104 No Return

9

MILLON ST S —FROM W FRANKLIN BLVD SOUTH (AND ½ BLK NORTH) 1 WEST OF FIRESTONE BLVD

ZIP CODE 28052
104 Loray Bapt Ch (sunday sch rms)
107 Owens Spurgeon L ◎ 867-7803
FRANKLIN BLVD INTERSECTS

Kelly Clemmer Construction Co.
Office - 409 W. Main St. P.O. Box 541
Dallas, N.C. (28034)
Phone 922-4562

DRUGS
BROWN MEDLIN
DRUG STORE
1514 S. YORK ST. 28052
TEL. 867-6356
We Deliver

GASTONIA UNITED OIL CO., Inc.
OIL AMOCO PRODUCTS—FUEL OIL DELIVERY
2766 E. Ozark Ave., P.O. Drawer 68, 28052 Tel. 824-3561

S MILLON ST—Contd
206 Cauthen Hazel A ◎ 865-1444
208★Wilson C Keith 864-9009
209 Ammons Artie O ◎ 865-0962
210 Tompkins Reginald L ◎ 865-3110
212 Brewer Frances ◎ 865-2609
2D AV INTERSECTS
(NOT OPEN)
801 Adams Tereha 867-5767
808 Vacant
811★Hill Gene
812 Adams James H
815 Biggers Geo
816 Tate Walter L
820 Barber Bessie K Mrs 865-8230
821 Lawrence Vinia C Mrs
822★Saunders David
828 Hardin Ernest 864-4898

110

MILL ST N (MORNINGSIDE PARK) FROM 2401 ELIZABETH CIR NORTH 1 WEST OF GASTON ST

ZIP CODE 28052
501 Clemons Ernest E ◎ 865-9002
502 Smith Thos R ◎ 865-2669
522 Stroupe Winford ◎
525 Barnes Floyd P ◎ 865-7023
526 Hord Elzy L ◎
528★Nanny Sandra H
534 Barnes Michl S paint contr ◎ 864-8178
535 Willet J V 864-4971
537 Rose Billy

13

MILTON AV —FROM 1100 BESSEMER CITY RD NORTHEAST 1 NORTH OF SUNSET AV

ZIP CODE 28052
2307 Smith Wm O ◎ 867-6023
2313 Cato Helen B Mrs
2317 Mc Millen Willis W 864-8857
2322 Vacant
2323 Franks Charles L 864-4930
2328 Conner Estelle T Mrs ◎ 864-3185
2331 Hoffman Mary
2332 Vacant
2337 Truett Melvin R
2338 Truett Mary S Mrs ◎
2342 No Return
2343 Ray James M ◎ 867-9564
ROSS ENDS
2401 Kale O Farris ◎ 864-5193
Kale David H 864-8868
2402 Crisp Ross A ◎ 864-2364
2407 Cook Ernest W ◎ 864-2164
2408 Wilson Fred B ◎ 864-7619
2415 Mc Craw Clifford E ◎ 864-3079
2416 Hodge Richd ◎
2419 Hopper R Curtis ◎ 865-8344
2420 Hodge Jack
2425 Rhodes Robt L ◎ 864-9027
2426 Cash Maude Mrs
2431 Dunbar Forrest C
2432 Wood Gladys C Mrs
2437 Barrett Cecil B ◎ 864-3614
2438 Earney Labon
2445 Grigg Sudie P Mrs 864-6464
2446 Grigg Donald
2451 Hoke John F ◎
2452 Wilson Mary A Mrs ◎
REX BEGINS
2500 Dodgen C Dennis
2501 No Return
2505 Alexander Lettie A Mrs 864-8160
2506 Murphy Clyde L ◎ 865-2581
2512 Johnson Floyd E ◎ 864-2203
2548 Williams C Ray ◎ 865-0495
2549 Vacant
2552 Bell Fred L ◎ 864-1245
2555 Olvey James C ◎
2558 No Return
2560 Long Grady L ◎ 865-3824
2562 Sellers Donald E ◎ 867-5833
2563 Freeman Clyde T ◎ 867-6884
2571 Cantrell Harvey D ◎ 865-3498

18

MITCHUM RD (RANLO)—FROM SPENCER MOUNTAIN RD SOUTHEAST 1 NORTH OF RANLO AV

ZIP CODE 28052
3309★Voylis Sam 824-3292
3312★Williams Lee 824-2201
3313★Bigger Andrew C 824-2049
3314★Autry Dennis K ◎
3502★Dunn Pedro ◎
3504★Willard Henry ◎ 824-2372
★Ingram Ed ◎ 824-1270
3516★Willard John F ◎ 824-1540
★Willard Danl F
★Davis Robt R ◎
★Willard Gracie M ◎
★Willard Vesta W Mrs
★Hall James R ◎
3522★Boardman R C ◎ 824-2239
3522-a★Painter T M
3611★Walker Harvey L ◎ 824-3254
3613★Hall Billy R 824-4595
3614★Plemmons Joan
3711★Ensley Larry D ◎ 824-9241
3712★Ghantt Robt B
3716★Wiggins Alley J ◎ 824-3358
3717★Harbin Robt H ◎ 824-3420
3720★Wiggins Doug H ◎ 824-3782
3728★Baker Jerry

8

MOBILE LA —FROM DAVIDSON ST NORTH 1 EAST OF BROAD ST

ZIP CODE 28052
975★Kendrick Harold K ◎ 865-5029
980★Reed James T ◎
985★Duncan Larry D ◎ 864-8221

Craig Realty & Development Co.
RESIDENTIAL—BUSINESS—SALES—RENTALS
Stanley, N.C. (28164) Tel. 827-3265
Stanley-Mt. Holly Rd., P.O. Box 308
REALTOR®

Nixon Exterminating Company
"Experienced Since 1945"
214 S. Columbia St. (28052) Telephone 864-4303

PROVIDENT
LIFE AND ACCIDENT
Insurance Company
ALL FORMS OF GROUP INSURANCE
316 S. Marietta St., P.O. Box 2048, 28052 Tel. 864-5775

GRAY INDUSTRIAL STEAM, LTD.
Industrial Steam and Heating Supplies - Boilers - Pumps - Automatic Steam Plant
BOILERS
855 N. Marietta St.
P.O. Box 3997, Akers Station (28052)
SALES and SERVICE
Tels. 865-3565 and 864-8346

MOBILE LA—Contd
987★Laws Randy B ◎ 865-1364
988★Mood Howard ◎ 865-7955
992★Jackson Joyce W
993★Pope Charlene L Mrs ◎
995 Vacant
997★Myers Alfred L

4

MODENA ST N —FROM 1100 E AIRLINE AV NORTH 1 EAST OF W POPLAR ST

ZIP CODE 28052
203★Brown Ronnie L ◎ 867-4532
207★Grant James W
209 Denton's Exxon 867-1206
212 Duke Power Co (sub sta) 865-3932
OZARK AV INTERSECTS
305 Jackson Robt L ◎ 864-4203
309 Weaver Ethel M Mrs ◎
310 Vacant
313 East Way Wig Fashion
314 Lawing Page M ◎ 864-0515
317 Hoffman Blanche Mrs ◎ 865-1654
318 Lynn Martha ◎ 865-3909
PARK AV INTERSECTS
401 Lewis J Harrison ◎ 867-6300
402 Messick Jerry D
402½ Keziah Brady J
405 Brackett Ross O 865-3753
406 Kincaid Artie E Mrs ◎ 865-1634
409 Ramsey Lucille M Mrs ◎ 865-0089
410 Alexander Lola M Mrs ◎ 865-5812
413 Price Geo D ◎ 865-0175
414 No Return
LINCOLN AV ENDS
502 Rose Charles F ◎ 865-0577
506 Childress Etha B Mrs ◎ 864-3015
510 Vacant
514 Dickerson Charlie H ◎ 867-7027
515 Holbrook Roofing & Siding Co 864-1272
516 Brackett Reese D ◎
517 New Haven Truck Rental 864-0394
P&N RY CROSSES
601 Westvaco Corp (H&d Div) box mfrs 864-3261
618★Hanna Keith 865-6713
620 Francis Walker W ◎ 865-3726
626 Clark Chas L ◎ 865-2164
HARRISON AV ENDS
703 Dodson Elbert B ◎
710 Williams Lucille P Mrs ◎ 864-4207
712 Friday Michl S ◎ 867-4898
714 Worrells Pearl P Mrs ◎ 865-1885
722 Coley Ben Rev
724 North Modena Baptist Church
729 Stewart Larry J 864-5992
735★Hiland Coy G 864-8924
E DAVIDSON AV BEGINS
809 Lewis Roy G ◎ 864-5242
818 Anton John D ◎ 864-0566
824 Rowland Ronald W ◎ 865-6894
830 Barkley Harold G ◎ 864-3727
833 Long Virginia D
835 Hutchins Quentin G ◎ 867-7485
836 Nivens Richd W 864-8153
903 Costner Christy D ◎ 865-8275
906 Lineberger Kelly A ◎ 865-3383
915 Ballard Malcolm O ◎ 865-5220
918 Jenkins Juluis C ◎
1005 No Return
1011 Apartments
1★Barrett Gertrude Mrs
2★Dalton Elaine Mrs
SPRING INTERSECTS
1042★Welch David E
1048 Ragan W Wilson ◎ 865-4497
1112★Moody Jeff L
1124 Ragan Carey H Mrs ◎ 865-4996
1132 Rudisill Jack W ◎ 864-4409
1150 Rudisill Jeff R ◎ 864-3719
1348 Friday Louise ◎ 865-2061
1402 Friday Erwin O ◎ 864-8272
BAXTER AV BEGINS
1403 Bradshaw Fornie A ◎ 864-2981
1413 Holder Forest M ◎ 865-2505
1418 Jennings Lowell E ◎ 864-6163
Watson Miriam M Mrs 864-8181
1423 Rushing Marvin J Rev ◎ 864-5595
1428 Vacant
1431 Gwinn's Grading Service 864-2145
Gwinn Odell ◎ 864-2145
1442 Lewis Texie C Mrs ◎ 865-2350
1443 Rayfield Guy R
1445 Neighborhood Grocery 864-8861
1500 Boyd John E 864-0953
1515 Summey Leroy A ◎ 865-5310
1520 Bumgardner Max F ◎ 864-3528
1526★Summey Pamela D
1534 Summey C Brady Jr ◎ 865-4320
1535★Brackett H C 865-5859
1552 Carpenter Lavina S Mrs ◎ 867-7004
1800★Gibson C A Jr
1814★Sipes Joseph H 867-8515
1814a Taylor Irene F ◎ 864-9684
1820★Ervin Mary Mrs 865-2115
1827 Vacant
1904 Ervin Brady N
1906★House Monty
1908 Wrenn Ronnie D
1916 Huffstetler Stanley III 865-1176
1919 Ervin Carl N ◎
1920 Northside Baptist Church
1923★Griffin Roger D
1927 Wall Mable R Mrs 864-5535
1938★Harley Roger D
1946 Mc Combs Carolyn Mrs 864-4425
2005★Carver Alvin R
2104 Skar Gilbert L
2106 Gibson Charles A ◎ 865-8713
2108 Rice John ◎
2111 Lyon Roosevelt F 864-2789
2115 Cash Bertha M Mrs ◎
2120 Rice John L ◎
2121 Porch Bobby W
2124 Green Tracy C ◎ 864-6042
2125 Simpson Glenn H ◎ 865-0338
2130★Bingham Alvin L

Sherrill Industries, Inc.
SPECIALIZING IN
PRECISION LOOM PARTS
Plant: Dallas — Cherryville Hwy. (Hwy. 277), Dallas, N.C.
P.O. Box 578, Gastonia, N.C., 28052
Tel. 922-7871

Carolina Florist And Gifts, Inc.
"Your Extra Touch Florist"
508 S. York St., P.O. Box 1543 (28052)
Tel. 865-1218

SMITH CHEVROLET CO., Inc.
KEEPING YOU FIRST
CHEVROLET
KEEPS US FIRST
438 W. Franklin Blvd. 28052
Phone 864-8301

ERNEST Q. PETREY INC.
ALL FORMS OF INSURANCE
823 E. Franklin Blvd. (28052) Tel. 864-5474
your agent & friend

SUMMEY BUILDING SUPPLY INC.
COMPLETE LINE OF BUILDING SUPPLIES
AUTHORIZED FABRICATORS OF ROOF TRUSSES — Manufacturers of Modular Living Units
Dallas, N.C. (28034) Tel. 922-7886
1000 Philadelphia Church Road
Charlotte, N.C. Direct Line Tel. 825-3491

N MODENA ST—Contd
2131 Hamm Woodrow W ◎
2135 Elliott Raymond M ◎ 865-0592
2136 Vacant
2137 Carson Cyrus J ◎ 864-7226
2204 Smith Fred L ◎ 867-5759
2206★Roberts Harvey L ◎

24

MONARCH AL (DALLAS)—FROM S RHYNE ST EAST 1 SOUTH OF MAIN ST

ZIP CODE 28034
401★Rippy Corrine
402★Hardin Oma
408 Stafford Kenneth H 922-5934
409★Sanders Grover 922-7407
413 Wilson Leonard B ◎
417 Wilson Harry N ◎ 922-4532

12

MONROE DR —FROM BRIARWOOD AV SOUTH 1 WEST OF LAUREL LA

ZIP CODE 28052
1200★Trussell J Frank
1201 Grier Harold D ◎ 867-7510
1206 Jackson Richd M ◎
1207 Taley Walter P III ◎ 865-6012
1212 Mason Wm E ◎ 865-0808
1213 Housmann J K ◎ 865-5865
1218 Cline Gaither D ◎ 864-4286
1219 Stuttz W Marvin ◎ 865-8418
1224 Mauney Lawrence M ◎ 864-2312
1225 Hanna Eug J ◎ 865-4135
1230 Ratchford Wm C ◎ 864-3070
1231★Adkins Paul ◎
1236 Baker F G ◎ 865-5801
1237 Huffsteller Robt P ◎ 865-4363
1244 Lowe Harry N ◎ 865-3942
1245 Duarte Hugo A ◎ 864-7286
1255 Lowe Paul G ◎ 865-3858
WOODVALE AV INTERSECTS

122

MONTCLAIRE AV —FROM NEW HOPE RD EAST 1 NORTH OF ARMSTRONG PARK RD

ZIP CODE 28052
1700 Sherrill Wm L ◎ 865-3558
1701 Sneed John W ◎ 865-0432
1705 Dickson Frank W ◎ 865-3119
1712 Caldwell Billy C ◎ 865-1085
1727 Nixon Colvert E ◎ 865-2132
1735 Humbert Kingsley E Jr ◎ 867-7852
1740 Prince Geo E ◎ 865-8438
1745 Friday John P ◎ 864-1831
1800 Puett Wm N ◎ 865-2905
1813 Shuford Wm B Jr ◎ 864-5352
1825 Rockett W Bennett ◎ 865-0428
1839 Jenkins Robt B Jr ◎
1854 Whitener Basil L ◎ 865-4925
1912 Barnes Harold D ◎
1924 Vasicek Jean Mrs 865-4464
1925 Management Analysts Inc business counselors 867-7135
Domenico Harold R Jr ◎ 864-5577
ARMSTRONG PARK DR INTERSECTS

19

MONTE VISTA LA (LOVE HTS)—FROM 2410 ROGERS AV NORTH AND SOUTH 2 WEST OF MYRTLE SCHOOL RD

ZIP CODE 28052
912★Ellison Dozle
914 Griffin Kenneth L ◎ 864-2868
Jones Ethel M Mrs 864-2868
916 Roamer Peter
918 Kirkland Irene ◎
920 Cope J Tommy
ROGERS INTERSECTS

110

MONTERREY PARK DR —FROM 2403 ACAPULCO DR NORTH 1 WEST OF AUTEN RD

ZIP CODE 28052
2200 Beach Ira E ◎ 864-2960
2208★Parker Terry ◎
2224 Messer Leon B 864-9690
JAMAICA LA BEGINS
2300 Hullett Carl F ◎ 864-6114
2308 Parker Vincent
2316 No Return
2320 Smart Orrie H ◎ 864-0460
2321 Auten Clyde J ◎ 865-0868
LYNN DR BEGINS
2401 Stewart Bobby G 867-5474
2402 Lewis Realty & Construction 864-3896
Lewis Ralph E ◎ 864-3896
2406 Totherow James H ◎
MIDDLETON DR BEGINS
2500 Parlier Kenneth R 864-7294
2508★Coone Wm ◎ 867-0391
2510 Mc Craw Boyce A ◎ 864-4234
LEWISTON DR BEGINS
2602 Bryson Fred H ◎ 864-6824
2701 Walker Raymond
2702 Rimmer Boyce J ◎ 864-9806
2704 Styers Danl F 864-0847
2706★Hovis Ray O 864-2088
2707 Grubbs Manley L ◎ 864-7208
2715 James Ray ◎ 867-7537
2723 Dorsey John L III ◎ 867-6738
2801 Mc Kee Tildon ◎ 865-4234
2802 Ford Clifford E ◎ 864-7614
2808 No Return
2809 Reneau Charles E 864-8962
2812 Norman E Gene ◎
2817 Messer Johnny L 867-5834
2824 Christenbury Bobby L ◎
2825 Stowe Jane M Mrs ◎ 867-7619
2830 Spivey Danny G 864-4064
2833★Rector Winfred D ◎ 865-0727

Lowie Ice & Fuel Company
Burner Service
Ice—Fuel Oil—Gasoline
Motor Oil
EXXON heating oil
Ice Chests - Water Coolers - Ice Cream Freezers
2306 Lowell Rd., P.O. Box 62 (Ranlo Br.) 28052 Tel. 824-4611

SISK FUNERAL HOME
730 Gastonia Highway
Bessemer City, N.C. 28016
TELEPHONE 629-2255

NEW CONSTRUCTION—COMMERCIAL and RESIDENTIAL
JAMES E. FULGHUM
GENERAL CONTRACTOR
1103½ S. MARIETTA ST., 28052 PHONES: OFFICE 864-8071—RES. 825-5594

MONTERREY PARK DR—Contd
JUDITH DR BEGINS
2847 Carrigan Douglas J ◎
2849 Mercer James ◎ 865-4481
2852★Mobley Terrell 867-9503

22

MONTICELLO DR —FROM 2510 REDBUD DR WEST

ZIP CODE 28052
NUMBERS IRREGULAR
2001 Pope Charles D ◎ 865-6968
2104 Rankin Clinton P Jr 864-4464
2002 Kanipe Howard W ◎ 865-7062
2003 Spangler A Eug ◎ 867-6716
CANTERBERRY DR BEGINS
2005★Cloer Carroll M ◎ 867-5422
2007 Kendrick Eva H Mrs ◎ 865-1329
2008 Hudson John S ◎ 864-1869
2010 Moore E Jim ◎ 865-4243
MARLBOROUGH CIR BEGINS
2102 Fritz Carl E ◎ 867-8863
2103 Fleeman Saml J ◎ 864-1930
2105 Froneberger Pinkney C Jr ◎ 864-4464
COURTLAND DR ENDS
2106★Mahler John E ◎ 864-8078
2202 Horne Ted 865-4729
2220 Summey Robt F Rev ◎ 865-0715
JEFFERSON AV BEGINS
2313 Grice John W ◎ 867-7588
2318 Hawkins John J ◎ 865-7208
2326 Hahn Joseph E ◎ 864-0303
2334 Short M Roy Jr 865-8091
2339 Tiddy Eug ◎ 865-1762
2342 Helton Saml H ◎ 865-9497
2350 Davis Gene C ◎ 864-6477
2351 Boraski Stanley ◎ 865-3146
JEFFERSON AV INTERSECTS
2414★Raiteri Joseph M ◎ 867-7729
MT VERNON DR BEGINS
2422 Rutland Eug D Jr ◎ 865-6770
ANDOVER CIR BEGINS
2501★Beeker Edwin H 865-5341
2507 Huntley Max M ◎ 864-5204
2520 Under Constn
2527 Rouse Wm S Jr ◎ 865-9736

110

MONTROSE DR —FROM 1300 LOWER DALLAS RD EAST

ZIP CODE 28052
2319 Gaddis Johnnie M ◎ 864-2204
2327 Lail Luther W ◎ 864-6883
2335★Hanna Harold D
2336 Johnson Clarence L ◎ 864-7383
2343 Derreberry David ◎ 865-4516
2344★Traynor James E ◎
2401 King Gwendolyn J Mrs ◎ 865-8303
2409 Greemon Tony B ◎ 867-6700

19

MONUMENT AV (LINWOOD PARK) FROM LINWOOD RD WEST 1 SOUTH OF CHRONICLE AV

ZIP CODE 28052
1525 Whitesides Joseph R ◎
1535 Anthony Vance 865-0272
1542 Henderson W R 864-2819
1545 Green Helen B Mrs ◎ 865-5369
1559★Upton James R 865-5708
1572 Threlkeld Carl W ◎ 865-4693
1609★Moretz James A ◎ 864-1914

19

MOONLITE AV —FROM SUNSHINE AV SOUTH 2 WEST OF FRONT ST

ZIP CODE 28052
1402 Hannah Wayman D
1406 Vacant
1410★Wright Hardy
1411★Lee Ruby D Mrs
1414★Farmer Tommy D
1415★Green Fred 865-7344

14

MOORE DR —FROM WELLONS DR SOUTH 1 WEST OF UNION RD

ZIP CODE 28052
1506 Miller George J ◎ 867-6737
1512 Vacant
1515 Gillespie Wm W 864-4476
1518 Berkley Francis J ◎ 865-7815
1521 Crawford Cohen N ◎ 864-2759
1524 Guffey M Ray ◎ 865-6904
1527 Lowery Gary D ◎ 864-0432
1530 Nottle Patricia A
1533 Geyer Robt E ◎
1536 Burton Buford R 865-6571
1539★Stiles Shirley T Mrs ◎
1542 Mc Ginnis Roy E ◎ 867-9686
1545 Parrish Thos ◎
1548★Plummer Ronald E ◎ 865-9998
1551 Saine Ben F ◎ 864-9842

5

MOORE ST —FROM 710 W RANKIN AV NORTH 1 WEST OF PRYOR ST

ZIP CODE 28052
303★Blown Hattie
304 Watson Richd 864-3793
305 Thompson Jean D Mrs 865-1507
306★Davis Clyde E
307 Stafford Ruth D 864-0807
308★Wilson Campbell
1 Hood Mozelle B Mrs 865-7870
309b Robbs Hattie W Mrs 864-1964
310★Gingles Thos 867-0134
313 Matthews Wm L

Central Yarn and Dyeing, Inc.
QUALITY PACKAGE DYERS
ISLEY RD. (INDUSTRIAL PARK) P.O. BOX 370, 28052 TEL. 865-6451

SMITH
CONCRETE CONSTRUCTION INC.

Curbs
Gutters
Driveways
Sidewalks
Patios
Floors
Parking
Lots
Swimming
Pools
DIAL 864-0011
1611 ANTHONY DR.
P.O. BOX 606
(28052)

A. B. CARTER, Inc.
OPERATING CARTER TRAVELER CO.—MILL DEVICES CO.
TEXTILE MACHINERY and SUPPLIES
Hwy. 321 South
P.O. Box 518, 28052
Tels. 865-1201 and 865-1202

SERVICE TOOL & SUPPLY CO. Inc.
INDUSTRIAL TOOLS and POWER TRANSMISSION SUPPLIES
1442 W. AIRLINE AV. (28052)
TEL. 865-3481

FIRST BAPTIST CHURCH
REV. A DOUGLAS ALDRICH — Pastor
"PUTTING HEART INTO THE HEART OF OUR CITY"
201 W. Franklin Blvd., P.O. Box 98 (28052) Tel. 865-8576

26

MOOSE ST (LOWELL)—FROM 300 E WILKINSON BLVD SOUTH AND WEST 1 WEST OF FAIR ST

ZIP CODE 28098
910 Moose Wm J ◎ 824-3930
911 Edwards Rufus ◎ 824-2550
913 Tyner R Talmadge ◎ 824-3947
919 Vacant
923 Hance Arthur W ◎ 824-3497
924 Jackson James H ◎ 824-2421
BELT DR INTERSECTS

23

MORAN ST —FROM 306 W LINCOLN AV NORTH 1 WEST OF N YORK ST

ZIP CODE 28052
601★Leak Emma G
603 Vacant
605 Egleston Woodrow
606 No Return
607 Thompson Joe
609 Sanders Willie Mrs
610 Rhyne Isaac A ◎ 865-0215
611★Lowery Willie M
614 Marshall Sam 864-6356
616 Seigle Deborah 867-4204
618★Sheppard Chas
620 Cousar Vergie L ◎ 867-7404
621 Lockett Mabel G Mrs 864-1500
622 June Ervin 867-4738
623 Davis Frances M 864-0554
624 Moore William R ◎
629 Rainey Miriam W Mrs 867-7919
630 Forney Carl E brk mason 865-3571
Floyd Bertha A Mrs
632 Lagree John L
634 Mc Intire Geo A
702 Gordon Clara M Mrs
ALLISON AV INTERSECTS

8

MOREHEAD ST N —FROM 400 E LONG AV NORTH 1 EAST OF W BROAD ST

ZIP CODE 28052
304 Smalls William F
306 Matthews Howard C 864-0761
310 Vacant
312 Gaston Flyer Repair Co (mach shop)
SPRING BEGINS
315 King-Spencer Inc 867-8661
317 Vacant
318 Mighty Midget Market gro 864-7436
RATCHFORD AV INTERSECTS
402 Tony's Ice Cream Co 865-5031
404 Vacant
406 Cox Norman B 865-5950
408 Carver Bessie Mrs 864-9198
409 Lowery Paul S
410★Ashe Elbert N
411 Jordan Norman A 865-2896
412★Elliot Dorothy Mrs ◎ 864-0535
413 Kitchen Bill 864-8068
414 Elliott & Co brokers 867-9631
415 Robinson Lucy Mrs 864-4693
416 Gibson Thelma P Mrs 864-1092
417 Gibson Hallas L
418 Holland Voyd G ◎ 865-0605
419 Nanney Wm C
420 Hayes Robt L ◎ 865-2542
WALNUT AV INTERSECTS
502 Parnell Paul 864-2446
503 Ferguson Zeb E ◎ 867-6415
504 Alexander Bertha C Mrs ◎ 867-0393
506 Belcher Margt J Mrs 865-6852
508 Roper Paul D
509 Baumgarner Ruel P ◎ 864-1715
510 Parson Ruby S Mrs ◎ 865-8227
511 Prather J Howard ◎ 865-0953
512 Rushton Wilford O
PARK AV INTERSECTS
521 Beckham Robt ◎
523★Craig Harold E 867-1724
525 Pritchard Mae E Mrs ◎ 867-7191
710 Ellis Lathen E 864-1556
714 Miles Clyde E 867-5175

14

MORGAN ST —FROM 410 OSCEOLA ST SOUTHEAST 1 SOUTH OF BUTLER ST

ZIP CODE 28052
12TH AV INTERSECTS
1213 No Return
1215 Foster Darlene S ◎
1217 Shook Melvin A
1220 Ellis Troy L ◎ 864-2709
1221 Barnes Cora W Mrs ◎
1226 Adams Bobby ◎ 864-7554
1230 Burney Martha F Mrs ◎ 865-8835
1235 Taylor Bill ◎
1236 Jones J C 864-7307
1240 Huddle Wm R ◎ 865-5039
1248 Vacant

110

MORNINGSIDE DR (MORNINGSIDE PARK)—FROM 2439 ELIZABETH CIR NORTH 1 EAST OF GASTON WAY

ZIP CODE 28052
GASTON WAY ENDS
500 Uren Calvin R ◎ 865-6936
506 Jeffers Tom M ◎ 864-6269
507 Bryant Virgil F ◎ 867-9889
515★Aldridge Ronnie W
516 Carpenter Alan J ◎ 864-6310
519 Arnette Glenn R ◎
525★Winchester Wayne
533 Long Helen M Mrs ◎ 865-4939
538 Goodson Wilburn H ◎ 865-0237
539 Beard Earl J ◎ 864-0661
547 Vacant
554 Laws Roger D 864-9873
555 Cook Donald G ◎

PINNACLE ELECTRIC Inc.
MOTORS
Electric Motor Repairs
DAYTON
606 S. Linwood Rd., P.O. Box 12627 (28052)
Tel. 864-7781

Carrier
Barry Long
AIR CONDITIONING CO., INC.
HEATING COOLING
2524 N. Chester St., 28052
Telephone 865-1269

SUN DROP BOTTLING CO.

Sun Drop
Cheerwine

Orange Crush
Double Cola

Grand Cru
Nu Grape

809-11 E. Franklin Blvd., P.O. Box 279 (28052) Tel. 865-1279

MORNINGSIDE DR—Contd
556 Greenwood Fred ◎
557★Lingafelt W Gene ◎ 864-5821
558★Saunders James A 867-6810
559★Flynn J Bruce 865-4605
560★Smith Danny W 865-2239
561 Cone Susan W
562★Church Wally A Jr 867-4757
563 Deal Roger S
634 Osborn Cary D ◎ 864-0996
635★Smith Sharon 867-0337
★Queen Bonnie F 864-8965
636 No Return
637★Tate Jerry 865-9125
LEROY AV INTERSECTS

110

MORNINGSIDE PARK —A RESIDENTIAL SECTION NORTH OF E OZARK AV AND EAST OF LOWER DALLAS RD

5

MORRIS ST N —FROM 600 W AIRLINE AV NORTH 1 WEST OF BOYCE ST

ZIP CODE 28052
205 Logan Eug
207 Leach Ella Mae
208 Vance Walter L ◎ 865-0004
209 Lowery Brown N ◎ 867-5055
211 Vacant
212 Williams Ila M Mrs ◎ 864-6528
213 Guinn Edw C
215 Jones Thos ◎ 865-6342
216 Strange Cora Mrs ◎ 864-1698
219 Gaston County Schools (Secondary Education Staff) 864-9971
220 Wallace Larry D 865-0476
222a Apartments
1★Cook Dorethea ◎
2★Campbell Vera A
224a Vacant
224c Hinton Geo
228 Armstrong Lillian P Mrs 865-0305
229 Vacant
230 Under Constn
RANKIN AV INTERSECTS
301 Apartments
1 Aderholt M F 86-7494
2 Vacant
5 Wells Quinn Mrs 865-5619
303a Lowery Eug
303b Crawford Maggie E
303c Woody Fredk C
303d Vacant
305 Lollis James H ◎ 865-3297
306 Duff Thomas H ◎ 865-8003
307 Vacant
308★Hudson Allen G
309 Shook John E ◎ 865-5701
310 Bradley Harold R 864-5626
311★Lindsay Wm C 865-0910
312★Dunlap Elder D 867-6753
313★Carpenter Nelda
314 Nichols Mary J Mrs ◎ 867-7773
316 Merrill Zettie A ◎ 864-4210
320 Diggs Estelle Mrs Mrs ◎ 865-5531
321 Brown James
GRANITE AV ENDS
401 Barber Saml H Jr ◎ 864-1658
402 Thomas Idella Mrs ◎ 864-7088
403 Setzer Robt S ◎ 865-6347
404 Wilson Illa M ◎ 864-6135
405 Bivens Ruth O Mrs ◎ 864-1552
406★Darner G Elder 864-7490
407 No Return
408 Jackson Furman Jr ◎
409★Meeks Jerry
410 Sharpe James 864-8632
411 Brown John W 864-4708
412 Holmes Walker B ◎ 867-6679
413 Hardin
414 Armstrong Sylvester ◎ 865-9942
LINCOLN AV INTERSECTS
502★Sturgis Betty ◎
503★Worsham Shirley 864-9207
505 Roach Banks ◎ 867-5400
506★Smith Dot M 864-5163
507 Brandon Geo H ◎ 867-7469
508 Vacant
509 Tate Jack 867-4127
510 Martin Calvin
511★Longs Willie B
512 Vacant (3 Hses 512-14)
BRADLEY AV INTERSECTS
ALLISON AV INTERSECTS
612★Stergie Julie
707 Mc Dowell Mabel M Mrs 864-5165
713 Wright James M ◎ 864-4624
715★Thompson Roxie
HARRISON AV INTERSECTS
801 Alexander Howard D ◎ 867-9943
803 Owens Ruth A 864-3189
804 Swann Willie B 864-1433
805 Dawkins Gertrude G Mrs 864-5562
806 Wilson Addie W Mrs
807 Massey Hayward ◎ 865-8109
808 Byrd Vestola W Mrs 864-1378
DAVIDSON AV INTERSECTS
904 Ervin Della S Mrs ◎
906 Shaw John E ◎ 864-2125
908 Brooks Glendell N ◎ 867-6557
909 Ervin Memorial Stadium
910 Vacant
914★Mc Cleave Joe
NORMENT AV INTERSECTS
1002 Chambers Minnie A Rev Mrs ◎ 864-4992
1006 Walker Manuel J 865-2800
1008 Brooks Wm H ◎ 867-7994
1010 Burris Saml 867-6804
1011 Rose Hill Cemetery
LENOX AV INTERSECTS
1208 Barnette Shirlene
1210 Meeks Shirley Mrs
SYCAMORE AV ENDS

Ben Downey
Realty & Construction Co., Inc.
A COMPLETE REAL ESTATE SERVICE
Builder
Sales
Appraisals
"Personalized Service"
DIAL
864-7032
865-7633
1002 NOTTINGHAM DR.
P.O. BOX 2396
(28052)

NORRIS ENGINEERING CO.
PACKAGE BOILERS — STACKS — PUMPS — TANKS — OIL and GAS BURNERS — STOKERS
PLANT:
Downey Lake Rd.
(Off Cherryville Hwy.)
Dallas, N.C. (28034)
P.O. Box 1653, Gastonia, N.C. (28052)
Tels. 867-6389 and 867-6380

STEWART CONSTRUCTION CO.
OF GASTONIA, Inc.
METAL BUILDINGS GENERAL CONTRACTORS
310 S. Chestnut St. P.O. Box 3512, 28052 Tels. 865-5470 and 865-2411

Boyce C. Fort Contractor

Remodeling
Designing

DIAL 865-2616

1518 NEW HOPE RD. P.O. BOX 482 (28052)

C.R.C. INDUSTRIES, INC.
"We Specialize In Ideal Drawing Roll Repair"
MACHINERY REBUILDING—REPAIRING—METALLIZING
1617 S. YORK ST.
P.O. BOX 1922, 28052
PHONES 865-9541
865-9542

N MORRIS ST—Contd
NEW WAY AV INTERSECTS
1405 Mc Moore Beulah H Mrs
1407★Smith Barbara A
1409★Mills Joe 864-8892
1411★Wilson Dorethea 867-0902
1412★Ginn Hulen
1414 Mc Coy Nancy
WINDY HILL DR INTERSECTS
DOFFIN LA INTERSECTS
1600 Highland Junior High School 864-3461

3

MORRIS ST S —FROM 430 W FRANKLIN AV NORTH 1 WEST OF CARSON ST

ZIP CODE 28052
112 Curt's Radiator Service 865-8593

13

MORTON AV (LOVE HEIGHTS)—FROM GARRISON ST WEST 1 NORTH OF KING'S MOUNTAIN RD

ZIP CODE 28052
2100 Gurley Frank L ◎ 865-4334
2104 Rumfelt Margt A Mrs ◎ 865-0239
2106 Spargo James R ◎ 864-5937
2108 Bright Tyrone ◎ 865-5497
2110 Burton Charles L 865-3777
2112 Armstrong Marvin R ◎ 865-0594
PACKARD BEGINS
2204 Burgin Glenn M ◎ 867-7395
MYRTLE SCHOOL RD INTERSECTS

14

MOTON RD —FROM 2215 UNION RD EAST 1 SOUTH OF WELLON DR

ZIP CODE 28052
510 Alexander John A ◎ 864-4983
514 Alexander T Wm ◎ 865-8357

20

MT HEBRON CHURCH RD (SMYRE) FROM 320 W 4TH ST SOUTH 1 EAST OF SPENCER MOUNTAIN RD

ZIP CODE 28052
(NUMBERS ESTIMATED)
102★Outen Bechy Mrs
104 Barnes Ola M Mrs ◎ 824-2923
115★Johnson Thelma
119 Vacant
128 Mount Hebron Baptist Church
131 Cowart Saml W ◎ 824-2940
134★Nelson Bob

22

MT VERNON DR —FROM 2414 MONTICELLO DR NORTHWEST

ZIP CODE 28052
3037 Dunn James A 864-9573
3044 Baker Larry D ◎
3060 Under Constn
3062★Deaton Max L ◎ 867-4323
3064 Under Constn

19

MOUNTAIN AV (LINWOOD PARK) FROM LINWOOD RD SOUTHEAST TO EAST DR 1 SOUTH OF CLONINGER AV

ZIP CODE 28052
1205★Proctor John W ◎ 865-0020
1209 Setzer John E ◎
1210 Tausch Hans J ◎ 865-0197
1211 Sams Gertrude J Mrs ◎ 864-1323
1212 Tausch John ◎ 864-3584
1214★Mason Kay
1215 Crumbley Curtis ◎ 865-8257
1216 Crumbley Curtis
1217 Rhyne Garry G ◎ 865-1376
1219 Welch Marvin ◎ 864-0022
1220 Mc Arver Wm G ◎ 865-1969
CAMP INTERSECTS
1301 Walker Geo A ◎
1302 Bolch Oscar Rev ◎ 867-5657
1304 Dorsey Joseph W ◎ 865-9846
EAST DR INTERSECTS

16

MOUNTAIN VIEW —FROM YORK RD NORTHWEST 1 SOUTH OF PROCTOR ST

ZIP CODE 28052
103 Vacant
115 Bradley John R ◎ 865-9093
115½ Parris Jessie 865-3155
CALVARY BEGINS
200 Wilson Brady B ◎ 865-4348
204 Vacant
207 Howell James G 864-9447
211 Buchanan Eunice H Mrs ◎ 865-0031
212 Mc Whirter
214 Buchanan Nora L Mrs ◎ 865-6984
214½ Vacant
215 No Return
220 Roberts Lois O Mrs
224★Roberts Charles R 864-2570
CRAWFORD AV ENDS
305 Vacant
310 Mount View Grocery
311★Gibson Michl
311½ Vacant
317★Overby Brenda 867-8917
318 Mc Abee Kath B Mrs ◎ 865-2091
320 Sellers Cline H ◎
323 Lewis Bryson C ◎ 865-9412
326 Rasberry Jack F 865-2753
331 Parsons Robt H ◎
332 Barnes Robt B
339★Stallings Paul Jr
340 Tino Faye E ◎ 864-7565

Kelley Green
Garden Center—Conservatory—Nursery—Gifts
Lawn & Garden Power Equipment Dealer
New Hope Rd. at Hunts Moor Dr.
Tel. (704) 865-9856

GUTHRIE MACHINE SHOP, INC.
NEW and REPAIRED SPINDLES—SKF BOLSTERS
GENERAL MACHINE WORK
Bessemer City Rd., P.O. Box 12246, 28052
Tel. (704) 864-3289

MEMBER AMERICAN SOCIETY OF TRAVEL AGENTS ASTA

WIDE WORLD TRAVEL SERVICES
DOMESTIC AND INTERNATIONAL AIRLINE TICKETS
TOURS—CRUISES—STEAMSHIP
TEL. 864-3434
218 E. Franklin Blvd. **P.O. Box 1863 (28052)**

MOUNTAIN VIEW—Contd
342 Pilgrim Baptist Church
345 No Return
501 Mitchell C D 867-6567
516 Thomas John R 867-6422

21

MUTUAL RD —FROM 538 POPLAR ST NORTHEAST 1 WEST OF IVY ST

ZIP CODE 28052
705 Steele Geo H ◎ 865-8663
711 Stge
712 Freeman Alf B ◎ 864-2344
713 Mote Lillie B Mrs ◎ 864-4139
Mc Intyre Geneva M Mrs
719 Miller Martha M Mrs 865-8662
720 Wortman David L ◎ 864-2183
726 Smith Belton R ◎ 867-6990
727 No Return
733 Massey Ferry E Mrs ◎ 864-0623
734 Smith Verlon E 865-1468
741★Leigh Glenn H 864-7029
742★Moore Vernon A 867-9801
747 Caldwell J Floyd ◎ 865-4953
752★Cato Glen C
WINSOR ST INTERSECTS
803 Long Ruby W Mrs ◎ 864-7575
804 Dills Estie L Mrs ◎
810★Fowler Julius J ◎
811 Campbell Glenn J ◎ 864-4228
816 Gibson Paul H
819★Campbell Rufus L
822 Barnes Isaac ◎ 864-6591
824 Dunn Dale 864-9332
825★Whitaker D M
833 Vacant
840★Eggers W C ◎ 864-0033
841 Vacant
850 Smith General C ◎ 864-1467
May Wesley 865-4438
JAMES INTERSECTS

16

MYERS ST —FROM 202 BUSH ST SOUTHWEST AND EAST

ZIP CODE 28052
2403 Vacant
2408 Parks Theo M ◎ 865-1554
2414 Clontz Carl J ◎ 864-5295
2420 Summitt Neely E Mrs ◎ 864-6650
2421 Brown Lottie W Mrs ◎ 867-6715
2426 Bingham David
2430 Mullinax Ernest L
2433 Stiles Steve L ◎ 865-3078
2434 Wilson Joe C 865-9049
2440 Hawkins W H ◎ 865-1716
2441 Vacant
2443 Apartments
1 Vacant (apts 1-3)
2446 Newman J Ernest ◎ 365-7274
2452★Haney John
2458 Mc Knight James F ◎ 864-0845
2459 Dover Lydia C Mrs 865-4768
2459a Sawyer Ann
2459b Vacant
Rear Vacant
2466 Kelly Earl
KENNEDY BEGINS
2504 Lane Mollie C Mrs 864-9841
2510 Meeks Ernest N ◎ 867-6783
2516 Edwards Lillie 864-2797
2522 Moose Richd ◎
2528 Smith Vesty P Mrs ◎ 865-1620
Custom Body Shop
2545★Pinkard Ruth

13

MYRTLE AV —FROM 1127 BESSEMER CITY RD NORTHWEST 2 NORTH OF MILTON AV

ZIP CODE 28052
NUMBERS IRREGULAR
2300 Boy Scouts Of Am-Hut
2310 Hopper Donald N 864-1531
2320 Bridge's Apartments
No Return (apts 1-5)
Barrett Lola B Mrs ◎ 865-6133
5 Stennett Lena F Mrs
6 Kuykendall Mildred A Mrs 864-2264
7 Fox May S Mrs 865-4241
2331 Fox Dary L Mrs ◎ 867-6087
2343 Smith Dorse P ◎ 865-9067
2348 Huggins Marion H 864-1262
2349 Cash Obediah S ◎ 867-6436
2354 Graham
16 Bush Joseph R ◎ 865-4929
2361 Lynch Phoebe M Mrs 864-1386
REX ST INTERSECTS
2400 Childers Earl
2401 Hoffman Thurman M ◎ 864-3941
20 Huffstetler Michl D 867-7403
22 Haney Jack
23 Inmon Irene
24 Redding Janice Mrs
2453 Penner Winford A ◎ 864-5869
2461 Thomas J Odell ◎ 864-4209

21

MYRTLE ST N —FROM 1508 ROBBINS ST NORTHWEST 1 WEST OF SCRUGGS ST

ZIP CODE 28052
401 Edwards James D
403 Mintz Michl 867-1579
405 Stamey Gary R 865-9205
407 West Mary T 867-1135
410 Cooper Lourie W Mrs ◎ 865-6545
Cooper Bobby E auto repr
412 Howell Sarah W Mrs ◎ 865-8458
WALNUT AV INTERSECTS
507 Vacant
512 Hogue Jurie H Mrs ◎ 867-6978
513★Rhom Frank C 865-7285
514 White Roy L ◎ 864-7174

The Learning Tree
CHILD DEVELOPMENT CENTER
STATE LICENSED TODDLERS TO AGE 6 - KINDERGARTEN
1515 JACKSON RD. (28052) **TEL. 865-6531**

266-82 W. Main Av., 28052

RUSTIN FURNITURE CO.
OF GASTONIA, INC.
"IT'S A FACT YOU CAN SAVE MONEY AT RUSTIN'S"
Tel. 867-6366

Gastonia Auto Clinic
PERSONALIZED IGA SERVICE
24 Hour Wrecker Service
Complete Auto Repairs
Body Shop
Air Conditioning Sales and Service
DIAL
865-3453
Rear
2316 N. Chester St.
(New Dallas Hwy.)
28052

The Sports Center

SPORTING GOODS

"A Complete Line"

TEAM EQUIPMENT

Dial 865-2642

212-16 E. Main Av. P.O. Box 2246 (28052)

HENLEY PAPER CO.
Wholesale
PAPER AND FILMS FOR ALL PURPOSES — SPECIALTIES — TWINES
Industrial Pike, P.O. Box 2247, 28052 Phone 865-7681

N MYRTLE ST—Contd
515 Allen Charles E landscaper ◎ 865-4141
MAUNEY AV INTERSECTS
601 Patterson Aubrey O 865-2750
MAY AV INTERSECTS
609 Lineberger Walter C ◎ 864-6040
609½ Meek Billy R 865-5790
613 Michaels Miles T ◎ 865-8359
WARE AV BEGINS
703 Wiggins Vaughn J ◎
705 Vacant
707 Blanton Flossie M Mrs ◎ 865-0647
709 Ertzberger Roger D 865-5561
710★Lynch Donna Mrs
711 Holden Walter 865-6892
712 Wilhelm Ronald L Jr
713 Hall Terry L ◎
ESSEX AV BEGINS

13

MYRTLE SCHOOL RD N —FROM KING'S MOUNTAIN RD NORTH 4 WEST OF BESSEMER CITY RD

ZIP CODE 28052
112 Brown John F ◎ 865-0429
117 Mc Carter Lena R Mrs ◎ 867-6062
125 Clemmer Lois W Mrs ◎ 867-7618
204 Hoffman E F Jr ◎ 864-6367
205 Blair W Harris Rev 865-4715
210 Brown Howard M ◎ 865-0897
213 Spencer Robt E ◎ 865-0796
223 Davis Otto ◎ 864-2953
226 Hooper Sadie W Mrs ◎ 865-1243
231 Ferguson Carrie S Mrs ◎ 865-3589
237 Bumgardner Brathel J 865-3647
253 Hartman Lester E ◎ 864-2704
261 Mc Daniel Hugh E ◎ 867-7006
WHITENER BEGINS
301 Conner Charles E ◎ 864-1645
304 Freeman Roy C 864-0263
317 Black Margt J Mrs ◎ 865-0050
320 Cauthen Toy J ◎ 865-4604
TWIN AV INTERSECTS
401 Wyatt Sarah C Mrs ◎ 864-1463
402 Westerly Manor Apartments 867-9534
1 Mc Connell Allen D 867-8196
2★Booth Peggy A
3 Cable Rudyard G 865-9800
4★Stewart Steven 867-0617
5 Masters Marvin 867-4266
6★Green Ronnie
7★Tucker Ronald G 865-6634
8 Fulton Mildred
9★Tuttle Richd 867-1367
10★Jenkins Donald G 867-1454
11★Lutz James F 864-0611
12★Erloe Keith 864-0712
13★Ratchford Thos W 867-4736
14 Kidney Charles 867-8894
15 Willard L C 865-2554
417★Justice Phillip R 864-4462
418 Motsinger John H ◎ 865-2445
425 Nichols Howard D ◎ 864-3089
433 Crowe Russell W Jr ◎ 864-3393
443 Lineberger Charles J ◎ 867-6940
459 Whitesides Carl R ◎ 865-2544
OLIVER ENDS
482 Unity Baptist Church 865-7601
500 Hutchins Roy C ◎ 865-1436
503 Pearson Fred J ◎
MARY AV INTERSECTS
510 Louis Young Apartments 864-4564
1 Ballew John N
2 Vacant
3 Talbert Jerry G 864-0434
4★Tompkins Morene S
5 Davis
6★Turner Danny E 867-8684
7 Vacant
8 Bryan Eliz T Mrs 864-5353
9 Bowlin Associates Inc
10★Young Eric 864-3724
11 Vacant
12 Ungar Arlene G 865-6702
13 Vacant
14★Patterson Rick
15 Vacant
16★Waters Richd
511 Wilson Ernest E ◎ 865-6835
CRESCENT LA BEGINS

17

MYRTLE SCHOOL RD S —FROM KING'S MOUNTAIN RD SOUTH TO BEY GARLAND ST

ZIP CODE 28052
203 Shook Frank H ◎ 867-6924
205 Linden Associate Reformed Presbyterian Church 865-4885
208 Goebel Walter C
2D AV INTERSECTS
301 Franklin Ervin
302 Pitts J L ◎ 864-5260
303 No Return
304 Barnes Marty L ◎ 864-2915
306 Busler Larry G
308 Brown Geo F 864-2296
309★Routhier Dianna B 865-8329
310 Blanton Danl H ◎ 865-9898
311★Owens Richd N ◎ 867-8847
313 Laws Mack M ◎ 867-5716
314★Lackey Carl J ◎
315 Rothenberg Myrtle Mrs
316 Andrews Franklin O ◎ 865-4779
SIMMONS AV INTERSECTS
319 Lynn Wm L ◎ 864-2530
320 Waters Richd C ◎ 865-1478
321 Rhom Clarence W ◎ 864-7438
326 Taylor Claude R ◎ 865-5920
332 Forbes I R ◎ 864-0592
338 Haney J A ◎ 864-5817
PARKDALE AV ENDS
415★Alexander R Danl 864-1859
423 Sparks Earl M ◎
435 Turner Thos W ◎ 864-8973
MC FARLAND AV INTERSECTS

JACKSON & SMITH
INVESTMENT SECURITIES
Tel. 865-9546
Gastonia Mutual Savings & Loan Bldg.
245 W. Main Av., P.O. Box 876 (28052)

GURNEY INDUSTRIES, Inc.
201 E. 5th Ave., P.O. Box 519 (28052) Tel. 865-3441
ARMSTRONG PLANT Tel. 865-2012
CLARA PLANT Tel. 865-9916
DUNN PLANT Tel. 865-8811

Welding & Industrial Supply, Inc.

ALL TYPES WELDING—CUTTING AND INDUSTRIAL SUPPLIES

2304 N. CHESTER ST. 28052 P.O. BOX 40 TEL. 864-9765

S MYRTLE SCHOOL RD—Contd
442 Sosebee James B 864-0745
447 Mc Donald Chas F 867-8788
454★Vaughan Clarence A 867-1638
455 Patterson Parrie L Mrs ◎ 864-6970
503 Bosworth Roy L ◎ 864-1886
509 Davis Hazel 864-0398
514 Vacant
520 Ford Judy A
523 Shelton Wm R 865-9156
528 Quinn Mack Y 865-4060
531 Henderson Garland Sign Co 864-2448
Henderson Garland C 864-2448
613 Robinson Michl ◎ 864-8990
624 Best Thos H 865-7907
630 Bailey Roy ◎
5TH AV ENDS
700 Moore Ollis O ◎ 865-5408
705 Monte Vista Drive In Theatre 864-2361
Deaton Ralph L ◎ 867-7387
718 Haney Wm J ◎ 865-0588
6TH AV ENDS

19

7TH AV ENDS
807 Black Loyde E ◎ 864-1872
814 Stewart Kate N Mrs ◎ 865-2192
820 Jones Wm ◎
825 La Rue Kenneth A ◎ 867-6038
907 Duren Emma H Mrs ◎ 865-5047
915 Hawkins Opal L Mrs ◎ 864-3523
925 Loving Care Christian Day Nursery 865-7779
ROGERS AV BEGINS
1000 Kate's Skating Rink
1002 Kristy's Dress Shop 867-4986
1004 Belinda's Beauty Shop 867-5720
1006 Variety Store The
1007★Watson Jimmy L 867-9623
1007b★Head Sara 865-9408
1007c★Badger Glenda Mrs ◎ 865-9408
1008 Bill's Superette 864-7693
1009 Crown Upholstery Co 867-0431
WHITE LA BEGINS
1022 Register Lillie S Mrs ◎ 865-2228
1027 Smith Shirley Mrs
1101 Hawkins Geo W ◎ 865-3827
1104 Vacant
1107 Hawkins Roy L ◎ 865-9685
1115 Rimmer D A ◎ 864-2113
1135 Adams Donald V ◎ 864-8174
1136 Boyles Joseph B ◎ 864-3678
1150 Rhyne Charles W ◎ 865-5528
SEDGEFIELD DR BEGINS
1201 Queen Geo M ◎ 867-7438
1203★Moose H J Rev 865-2894
1206 Barker Lawrence C ◎ 864-2095
1215 Carswell Richard D ◎ 865-3497
1220 Harmon Essie Mrs ◎ 867-7935
1221 Christenbury John E ◎ 864-0760
1225 Jordan Russell G ◎ 865-5436
1301 Register Robt M ◎ 864-7233
1313 Heafner Ronald M ◎ 864-1236
LINWOOD RD INTERSECTS

16

NASSAU PL —FROM 3000 YORK RD NORTHWEST 1 NORTH OF DAVIS PARK RD

ZIP CODE 28052
112 Smith Roy L ◎ 864-6223
114 Greenlee John M ◎ 865-0854
120 Swayney James H ◎ 867-9868
130 Thomas Edw E ◎ 865-2931
140 Wilson Inez T Mrs
214 Lucas Wm H ◎ 864-0762
216 Vacant
228 Lewis Marie M Mrs ◎ 864-2402
Rear★Breedlove Kay
228½★Poulin Jenny G
229 Lots
1★Acosta Juan L
2★Pickett Lessie P
3 Coleman Ernest
4★Duncan James W
5★Spocks Thos
6★Almond Joyce A
7 Woodring Joseph C ◎ 867-6042
8★Panther Eula H
234 Lewis Raymond E ◎ 864-4768
302★Tart Ernest W
302½★Moody James A
308 Mc Abee Cath C Mrs ◎ 864-3014
313★Gladden Percy C
317 Johnston Bertha B Mrs ◎ 867-9973
324 Thomas Noah W ◎ 864-2854
405 Parker Charles E ◎
408 Specialty Welding Co 864-3303
Mc Keehan Ralph ◎ 864-3303
421 Whitey's Car Disposal 865-6966
Gladden Clarence P ◎ 865-6966
425★Williams Edw

16

NEAL HAWKINS RD —FROM 2237 YORK RD SOUTHEAST 1 NORTH OF E BUSH ST

ZIP CODE 28052
100 Huffman & Son's Sheet Metal Inc 867-0116
Super Washerette 867-9316
109 Johnson Mary C ◎ 864-4115
114 South Gastonia Pentecostal Free Will Baptist Ch 864-3840
115 Barnes W A Grocery 867-9338
126 Myers Lester C ◎ 865-5765
129 Calhoun Juanita J ◎ 865-3107
131★Long Rick R ◎ 865-9187
132★Farmer Keith R 867-1602
135 Moses Irene N Mrs ◎ 865-5071
138 Calhoun Painting Inc 865-5692
Pak & Snack Grocery & Service Station 864-8532
144 Sessoms Floyd G Rev 864-3840
145 Johnson Jennings B ◎ 865-2177
GARDNER ENDS
201 Lattimore Wm J ◎ 865-4127

United Electronic Supply Co. of Gastonia, Inc.

Sylvania
Winegard
Shure
Magnecraft
Alliance
Eveready Batteries
Kay-Townes
Rohn
Triad

"We Feature Sylvania Quality Products"

Master Antenna Systems for Homes, Motels and Apartments

805 W. Airline Av., Gastonia, N.C. (28052) Telephone 867-4401

You save more than money with

UNITED STATES SAVINGS BONDS

Buy them where you work or bank

CUSTOM METAL FABRICATION

SHEET METAL

MATERIAL HANDLING DUCT WORK
QUALITY TEXTILE FABRICATIONS
ALL TYPE SHEET METAL WORK

1715 S. YORK RD., P.O. BOX 716 (28052) TEL. 865-7881

TALLEY'S FLORIST

Flowers for all Occasions

Phone
865-1234

701 E. 3d Av. (28052)

JIM LONG, Inc.
HEATING and AIR CONDITIONING CONTRACTORS
LENNOX HEATING AND AIR CONDITIONING
726 E. 3d Av., P.O. Box 1261 (28052)
Tels. 865-8829 and 867-1246

NEAL HAWKINS RD—Contd
202 Love Billy G ◎
205 Tanner Charles U ◎ 864-2443
212 Woody Blonde H Mrs
218 Bumgarner James A ◎ 864-5673
FORBES ENDS
301 Hunnicutt J Marshall ◎
309 Hunnicutt Carl H ◎ 864-6515
310 Vacant
318 Vacant
319 Hyde Roy D ◎ 865-9776
324★Manley Raymond L ◎ 864-3027
★Stone Bill
325 Mc Swain Kenneth F ◎ 865-1794
333 Sams Laura T Mrs ◎ 865-5930
334★Mc Falls Raymond 864-2012
PROPST BEGINS
336 Ledford
338★Wilson Gene F
405 King Fleta M Mrs ◎ 864-5523
413 Ratchford Nell D Mrs ◎ 865-4889
414 Quinn Haskel Y ◎ 865-4258
414½ Reeves Mach Shop (Stge)
416 Vacant
504 Hawkins Harry J ◎ 865-9767
506 Sadler John ◎ 864-4028
508 Hardin Johnnie 864-0767
515 Love Carrie Mrs 865-0877
516 Campbell Zenobia L 864-6359
517 Kimball James 864-4096
519 Floyd Rosa Mrs 865-5249
520 Bowell Odell
609★Ferguson Charles
624 Hawkins O Leonard ◎ 865-2686
718 Dixon Edw Don ◎ 865-4041
719 Weaver A Bruce ◎ 867-6720
722 Bass Thos J ◎ 865-8456
805 Dixon James A ◎ 865-0769
810 Dixon James A Jr ◎ 865-1925
811 Reeves Dwight J ◎ 864-3926
814 Dixon Lester H ◎ 864-3193
819 Heavener Grace Mrs ◎ 864-3144
904 Ruppe James A ◎
916 Vacant
1010 Dixon Charley R ◎ 864-1277
1205 Crisp Darrell ◎ 865-5820
1209 Brandon Joseph Q ◎ 864-3546
1215 Paysour Geo E ◎ 865-0875
1219 Jenkins Paul O ◎ 865-5520
1222 Boyles Joseph B Jr ◎ 864-9264
1223★Le Furgey Edw E ◎ 867-0665
1307 Byrd Lyle W ◎ 864-6127
1401 Lincoln Marine Inc Of Gastonia retail & wholesale boat sales 867-1381
Sunset Drive In Theatre 864-1617

18

NEELY ST —FROM BOOKER ST NORTH 1 WEST OF REDLAND DR

ZIP CODE 28052
1401 Vacant
1403 Neely Gordon W 824-9285
1404 Neely Willie ◎ 824-9340
1406 Shoppe Essie
1409 Williams J T ◎ 824-3705
1410 Vacant

7

NEIL ST S —FROM 205 WEST 5TH AV SOUTHWEST 1 WEST OF SOUTH ST

ZIP CODE 28052
602 Vacant
604 Darwin John V ◎ 865-3734
609★Lamm Ben
610 Lytle Fred S ◎ 867-7891
611 Langston Mary D Mrs ◎ 865-1305
612 Wright J Robt ◎ 865-2773
613★Costner Nell V Mrs ◎ 865-8286
614 Vacant
615 Price Mamie W Mrs 865-4295
617★Jenkins Herry Mrs
W 6TH AV INTERSECTS
705 Tate Annie M Mrs ◎ 865-1626
706 Leavitt Zaida R Mrs ◎ 865-3163
707 Robinette J Ed ◎ 865-4378
709 Underwood Dollie M Mrs 864-4039
710 Rudisill Edwin M ◎ 865-0177
711 Mc Hugh Ruth ◎ 867-6945
712 Stewart Gaither G ◎ 864-6302
713 Huss John R ◎ 865-2173
713½ Weaver Geo D
GARRISON BLVD INTERSECTS
W 8TH AV INTERSECTS
902 Wilson Benj L 865-0473
904 Armour Donald ◎ 864-3970
906 Aldridge J Steve 867-4104
W 9TH AV INTERSECTS

13

NEW CASTLE RD —FROM 1900 CRESCENT LA SOUTH

ZIP CODE 28052
907 Odom Edw A ◎
913 Thompson Marion B ◎ 865-4540
SHENANDOAH DR BEGINS
941 Whitworth John W Rev ◎ 864-0112
946 Hatten Larry D ◎ 865-9271
949 Wilson Willie B ◎
952 Collins Charles L ◎ 865-4225
960 Gordon James E ◎ 864-0553
VANCOUVER LA INTERSECTS
1000 Tate Lonnie ◎ 864-5156
1001 Walker Danl F ◎ 865-2808
1006 Wallace Ferninand ◎ 865-7802
1009 Mc Kinney Frank ◎ 867-7400
1012 Ward Maggie Mrs 864-4131
1016 Young Jesse 865-6575
1017 Adams Linda ◎ 864-6174
1020 Cathcart Willie L ◎ 864-4792
1025★Mc Clure Georgia Mrs 867-7769
1026 Friday Robt L ◎ 867-4197
1031 Crockett Donald
1032 Kendrick Annie M Mrs ◎
1037 Gregory Edw H ◎ 865-7391
1038 Mackins Jessie M Mrs ◎

John's Toy & Hobby Shop

Toys
Hobbies
Crafts

AKERS SHOPPING CENTER

TEL.
865-8141

1487 E. Franklin Blvd. (28052)

Gastonia Sheet Metal Works, Inc.
HEATING - AIR CONDITIONING
BUILT-UP ROOFING
Residential—Commercial—Industrial
Carrier
1524 May St. (28052)
for 24 HOUR SERVICE Phone 864-0344

ABLE PLATING CO., Inc.
HARD CHROME INDUSTRIAL PLATING
1245 N. Ransom St., P.O. Box 12566, 28052 Phone 864-7416

NEW CASTLE RD—Contd
1044 Brice Ellie ◎ 864-5385
1050 Ellison Clem
KNOLLWOOD DR BEGINS
1100 Tate Dorothy G Mrs 864-8921
1101 Bradley Houston ◎ 865-6868
1106 Woods Major III
1107 Clinton Leroy

24

NEW DALLAS HWY (DALLAS) (US HIGHWAY 321)—A CONTINUATION OF N CHESTER FROM CITY LIMIT

ZIP CODE 28034
2701 Jackson Edwin Rev 933-4806
2704 Tommy's Drive In restr 922-3849
2705 Rankin Lake Baptist Church 922-4806
2712 Three Twenty-One North Motel 922-7876
3000 Future Plastics Inc mfrs 922-7813
Impact Plastics Inc mfrs 922-7814
3801 Duke Power Co (Work Center) 864-7711
3901 Robinson Carroll L Rev 922-4648
Lutheran Church Of Our Savior 922-4648
4100 C & C Fence Co 922-7306
4101 Cearley Robt L ◎ 922-4366
4103 Hoffman Carl L ◎ 922-3453
4201 Gaston College 922-3136
4426 Dallas Dairy Queen 922-5051
4427 H & H Upholstering Co 922-3211
4429 H & H Uphol (Overflow)
4431 Vacant
C & R Hard Chrome Service 922-8231
W TRADE ST ENDS

22

NEW HOPE ACRES —A RESIDENTIAL AREA NORTH OF NEW HOPE RD

122

NEW HOPE RD —FROM 1505 WILKINSON BLVD SOUTHEAST 1 EAST OF BEVERLY DR

ZIP CODE 28052
120 Citizens National Bank The (East Branch) 864-4551
201 Owens Janie K Mrs ◎ 865-2119
204 Grant W T Co dept store 865-7671
Lob-Steer Inn The restr 865-1641
206 Revco Discount Drug Center 865-7436
207 Pearson Geo E ◎ 865-1384
208 Angel's Pet Shop 867-4901
212 Big Star Supermarket 864-0245
216 Rhyne Cornie R Mrs ◎ 865-3172
224 New Hope Professional Building
Cain Frank C Jr phys 865-8241
Belton Richd P dentist 864-9949
Palmgren E A phys 867-0728
Current Alf C Jr dentist 865-3512
Current Wm A dentist 865-3512
Feuer Abe L phys 864-5131
Keathley Franklin B phys 867-0773
Walker W W dentist 864-3361
Wilson Wm D dentist 864-5611
Vacant
Vacant
Gastonia Pediatric Associates P A 864-2685
COUNTRY CLUB RD BEGINS
301 Myers Memorial United Methodist Ch 864-3222
436 Boshamer Cary C ◎ 865-2347
NUMBERS IRREGULAR
540 Stewart Saml M ◎ 865-3495
MONTCLAIRE AV BEGINS
501 Ameen John U 865-0978
515 Kendrick J Ralph ◎ 865-3887
529 Vacant
532 Sumner Harold T ◎ 865-1980
534 Elders Sherry C Mrs 865-4570
621 No Return
683 Downey House Apartments
1 No Return
2 Dillinger Helen S Mrs 864-4633
3 Bennett Max 865-1876
4 Putmon David S 867-4839
5 Oates Julia N 864-9506
6 Thomas James G II 867-8141
7 Spargo Pinkie A Mrs 865-4534
8 Robertson John C 864-1614
9 Schwartz Wm T 864-7196
10 Yates Zoe R Mrs 865-6604
11 Brown Arth 865-7898
12 Summey Charles B Rev 865-5518
13 Eckel Ruth Mrs 865-5240
14 Lanham Gladys E Mrs 865-3605
15 Barrett Jerry Ms 867-1463
16 Smith Sheila E
17 Hubbard Mary G Mrs 865-8822
18 Grant Wm 865-6306
19 Fragola Anthony N 864-2348
20 Funari Robt G 865-7740
21 Wood Robt G 867-4218
22 Loflin Goldie Mrs
23 White Mike D 867-5603
24 Cates Harry D 864-3003
37 Yates T Clinton Jr 865-7983
38 Vacant
39 Murphy Loys A
40 Mc Kinney Joel 867-0319
GARRISON BLVD ENDS
ARMSTRONG PARK DR BEGINS
700 Zeigler Nora K Mrs ◎ 865-2116
701 Robinson Ralph S ◎ 865-0001
711 Watson T Craig ◎ 865-4437
721 Dilling Marshall Jr ◎ 865-2037

22

GARRISON BLVD BEGINS
804 Dockery Exxon Station 865-6011
815 Morrow Annie W Mrs ◎ 867-6051
825 Falls Moffatt Food Store 865-9231
832 New Hope Crown Service 864-2643
DIXON RD BEGINS

Anthony-Adams Insurance Agency Inc.
YOUR Independent Insurance AGENT SERVES YOU FIRST
W. A. "TONY" ANTHONY, JR.
M. R. "CHUCK" ADAMS, III
DAVID A. JONES
AUTO
FIRE
LIFE
ACCIDENT
415 W. Main Ave.
P.O. Box 1986 (28052)
DIAL 864-8323

A. B. CARTER, Inc.
OPERATING CARTER TRAVELER CO.—MILL DEVICES CO.
TEXTILE MACHINERY and SUPPLIES
Hwy. 321 South
P.O. Box 518, 28052
Tels. 865-1201 and 865-1202

McLean & Son FUNERAL DIRECTORS
MEMBER BY INVITATION NATIONAL SELECTED MORTICIANS
206 S. BROAD ST. (28052) GASTONIA'S OLDEST FUNERAL DIRECTORS DIAL 865-3451

W. D. LEE & CO., INC.
TEXTILE MACHINERY
Specialist In No. 102 Foster and No. 44 Universal Winders and Supplies
Erecting and Overhauling Winders
Also Replacement Parts for Carding Spinning and Twisting Machinery
All Work Fully Guaranteed
Westgate Industrial Center
P.O. Drawer 12157 (28052)
TELS. 867-7242 864-0346

YOUR HOME TOWN BANK
Use Citizens National for All Your Banking Requirements
THE CITIZENS NATIONAL BANK
In Gastonia — Phone 864-3451

NEW HOPE RD—Contd
901 North Carolina Orthopedic Hospital 865-3434
North Carolina Orthopedic Hospital School 865-3434
North Carolina Orthopedic Hospital nurses home 865-2683
ARMSTRONG CIR BEGINS
904 Odom Stella S Mrs ◎ 865-0240
Moore Terry
916 Suburban Beauty Salon 864-3851
916a Gosnell A
916b★Hamrick Raymond 867-7051
916c★Melton Robt G 864-8670
1000 Sheppard Myrtle R Mrs ◎ 865-0398
1004 Al's Head Hunters beauty salon 867-4106
1010 Seven-Eleven Food Store 867-9363
1012 City Fire Dept Sta No 4 867-9812
ARMSTRONG CIR BEGINS
1110 Patton E Glenn ◎ 864-2509
1118 Helms Nellie M ◎ 864-3550
1126 Cloninger Alvin B ◎ 865-5866
1200 Gaston Cemetery Park Corp 865-9521
Gaston Memorial Park And Mausoleums cemetery 865-9521
1201 All Saints Episcopal Church 864-7201
WILLIAMSBURG DR BEGINS
1415★Hutchley Keith
1417 Liggon Lula F Mrs ◎ 865-8957
1421 Duncan James R ◎ 865-4907
S LEE BEGINS
1505 Hartsell Richd B ◎ 867-6998
1517 Davis Claude ◎ 865-5580
1520 Lewis Edwin P ◎ 867-6197
1525 Moore Mildred M Mrs ◎ 867-6433
1529 Mc Arver Charles F ◎ 864-3950
1537 Lutz Paul F ◎ 865-0188
1539 Rankin Joe R ◎ 867-9896
1540 Pearson Grady E ◎ 865-3230
1541 Rawlings Robt D ◎ 865-1800
1542 Houser Dorothy H Mrs ◎ 864-1085
ANN BEGINS
1603 Furr Ed Tile & Marble Co
Furr R Edw ◎ 865-8895
1603a Trammell Jeff
1612 Moser Stamey E ◎ 865-3841
1617 Barnes Evan M ◎ 865-2048
1624 Lewis Wm D ◎
Rear Mc Carter Donald W
1629 Rhyne Floyd B ◎ 864-2262
1631 Champion Larry E 865-0044
Rear★Quinn Donald B 864-7991
1640 Dickson Ralph A Jr ◎ 864-7465
CAROLINA CIR INTERSECTS
1643 Weyant Esther H Mrs ◎ 864-1585
1651 Wilson Algie W ◎ 864-3086
1656 Current Alf C Jr ◎ 867-9998
1659 Quinn Parks E Jr ◎ 867-9485
CORA BEGINS
1707 Queen Jennie C Mrs ◎ 867-6090
1715 Cunningham Wilburn P ◎ 865-3890
1725 Cullender Florence L Mrs ◎ 864-7253
HOFFMAN RD BEGINS
1800 Ed's New Hope Sixty Six 867-4976
1803 Harmon Virginia C Mrs ◎ 865-1189
Harmon's Green House florist
1811 Suggs Mary F Mrs ◎ 865-8358
1817 Quinn Allie S Mrs ◎ 865-1029
1901 Fish Robt E ◎ 864-4553
1902 Kendrick Nell E ◎ 865-0850
1911★Black W D ◎ 864-8769
1913 Luth Ch Of The Redeemer Educ Bldg
HUNTSMOOR DR INTERSECTS
1915 Lutheran Church Of The Redeemer The
2013 Price W Earl ◎ 865-0468
PINEVIEW LA BEGINS
2101★Roberts Robt E ◎ 864-2992
2103 Long Anne H Mrs ◎ 864-1060
2111 Hampton Mildred J Mrs ◎ 864-2581
2121 Quinn Jeanette N Mrs ◎ 867-7642
Rear Tarte Tammy M
2123 Wells Wm B ◎ 865-2159
2217 Bryant Charles K ◎ 865-5672
MC LEAN ST BEGINS
2222 Ashbrook Senior High School 865-9556
2313 Mc Lean Leon L ◎ 865-2014
Mc Lean Real Estate & Construction Inc 865-2014
2405 Her Highness Health & Beauty Shop 865-1042
★Melton Pedro A
2412 Mc Lean Madge E Mrs ◎ 865-1629
2413★Mullinax Gilbert 867-0095
2507 Li'l General Stores gro 867-9712

10

NEW HOPE RD N —FROM SOU RY SOUTH 1 EAST OF PAYSOUR ST

ZIP CODE 28052
NUMBERS REVERSED
741 Barkley Gladys W Mrs ◎ 865-3286
702 Chapel Evangelical Lutheran Church 864-6491
716 Vacant
727 Withers Blanche W Mrs ◎ 865-5288
Lutheran Chapel Cemetery
HUNT AV ENDS
717 Huffstetler Albert M ◎ 867-9857
711 Rodgers Verdie H Mrs ◎ 864-4163
705 Robinson L Reid ◎ 867-7003
701 Queen J T ◎ 864-7305
LANDERS AV ENDS
655 Ford Tina E ◎ 865-9338
649 Under Constn ◎
BETHLEHEM AV ENDS
COURT AV INTERSECTS
631 Strickland Mazie L Mrs ◎
625 Arena Pat ◎
617 Weaver Gilbert Z ◎ 865-1526
607 Weaver James A ◎ 865-0029
601 Brown Larry D
MELVIN DR INTERSECTS
585 Hudson M E ◎ 867-7132
576 Alexander Jonah L ◎ 864-1618
577 Holland Clarence B ◎ 864-7475
569 Lang Lester E ◎ 867-9917

VOLKSWAGEN OF GASTONIA, Inc.
SALES SERVICE
Phone 864-6746
2119 Wilkinson Blvd. (28052)

T. Q. HOWE'S GARAGE INC.
WRECKER SERVICE ESTABLISHED 1920
General Auto Repairing-Truck and Tractor-Wheel Aligning-Battery Service
107 E. 8th AVE., 28052 PHONE 865-1361

Gaston Memorial Park & Mausoleums

1200 S. NEW HOPE RD. OPPOSITE N.C. ORTHOPEDIC HOSPITAL (28052)
WESTVIEW GARDENS, EDGEWOOD RD., BESSEMER CITY, N.C.
PHONES 865-9521 and 867-6441

N NEW HOPE RD—Contd
Rear Lang Lester Garage auto repr 867-9901
558 Hope Lloyd ◎ 865-6691
561 Blankenship Ralph P ◎ 865-1120
561½ Blankenship Robt G ◎ 864-0959
551 Lytton Charles R ◎
Bethlehem Baptist Church
542 Reeves Nettie E Mrs ◎ 864-8909
534 Elders Bryant Jr ◎ 865-4570
526★Waterman James M 867-8793
BURT AV BEGINS
503 No Return

4

NEW HOPE RD N (SUNRISE PARK) FROM END OF E FRANKLIN AV NORTH 7 EAST OF CHURCH ST

ZIP CODE 28052
105 Mar-Mac Services Inc pub relations 864-8778
109 Genuine Parts Inc 865-7494
116 Burger King 867-8716
117 Vacant
121 Starnes Frances H Mrs ◎ 865-5746
123★Stillwell Theo R
129 Carpenter Robt L ◎ 865-3256
133 Wingler Beth Mrs
WAYSIDE PL ENDS
201 Cathey Louise J Mrs ◎ 865-4330
203★Taylor Dean
209 Clemmer Paul P plmb ◎ 865-1534
213 Leatherwood Glen M ◎ 867-9640
219 Mc Durham Ben C ◎ 865-1345
MC CORMACK AV ENDS
229 Mc Falls Ollie C Mrs ◎ 865-3246
237 Brewer Cleo R ◎ 865-0082
246 Vacant
PEARL ENDS
301 Moss Bess H Mrs ◎ 864-6673
304 Gastonia Broadcasting Service Inc radio sta 865-1079
W L T C Radio Station 865-1079
305 Houren Virginia ◎ 865-3504
313 Parks Thos C ◎ 867-9902
316 Morrow Boyce C ◎ 864-3852
317 Whitworth Clarence L ◎ 865-4018
329 Millar Mildred K Mrs ◎ 865-3075
323 Byers Barry R ◎ 864-8484
338 Robinson Mills Inc 864-8300
DUHART AV ENDS

110

NEW HOPE RD N (WEST VIEW HEIGHTS)

P & N RY UNDERPASS
904 Medlin Wilson
905 Flint-Groves School 865-2365
918 Heafner Eug H ◎ 864-1560
921 Weymouth Eliz Q Mrs 865-2236
922 Bivens Callie W Mrs ◎ 865-4584
928 Mc Ginnis Odell F ◎ 865-3129
935 Roach Ella M Mrs ◎ 865-2678
934 Warren L Jackson ◎ 865-2688
940 Propst Beulah C Mrs ◎ 865-7792
945 Jefferies Troy ◎ 864-5094
946 Bentley Earl A ◎ 865-8422
WARD AV INTERSECTS
1000 Seven-Eleven Food Store 865-6847
1001 Merrill Gary E ◎ 865-6050
1002 Ward Charles K ◎ 865-2488
1009 Clark Gary ◎
1013 Walker Herman F ◎ 865-9871
1010 Cloninger Melvin M ◎ 865-8796
1018 Feemster Ray S ◎ 867-7298
1019 Ledford Leonard D
PROPST BEGINS
1025 Gosnell Roy W 867-6533
1031 Clifton Rose I Mrs ◎ 865-0510
1039 Bell Earl M Jr
1044 Mc Abee Jerold A ◎ 864-3014
1045 Saunders Wade H ◎ 865-1968
1101 Moore Ernest W ◎ 865-5722
LEROY AV BEGINS
1102 Hensley James D ◎ 864-1634
1110 Jordan Herschel R ◎ 867-7513
1116 Fisher Geo W ◎ 865-4319
1121 Holland James H ◎ 865-0439
1124 Davis Muriel R Mrs ◎ 865-5480
1131 Cox Broadus C ◎ 865-4942
1132 Humphrey Ralph L ◎ 864-3891
1141 Cline Ralph D ◎ 867-9509
1146 Jenkins Coit H ◎ 865-2080
AUTEN RD BEGINS
1203 Mahannah Ronald R ◎ 864-3115
1206 Bivens John W ◎ 865-8205
1212 Evington Peggy J
1214 Stewart Jerry J 867-8394
1215 Cline Bandy E ◎
1222 Stowe Sara C Mrs ◎ 865-1475
1223 Farrar Fred ◎ 865-1358
1230 Cline Horace L ◎ 865-2092
1231 Long Sherman A ◎ 864-3985
1327 Rhyne Eva H Mrs ◎ 865-4369
1238 Bumgarner Joe M 864-5672
1311 Strickland Martin C ◎ 865-2672
1310 Hedgepeth Leonard E ◎ 864-0193
1328 Drake Michl ◎ 867-5214
1337 Ballard D Walter ◎ 865-4351
BALLARD ST BEGINS
1402 Hurst Oscar L ◎ 865-4269
1403 Fisher Rosella T Mrs ◎ 864-1409
1412 Ware John F ◎ 865-3969
1423 Hannon James A ◎ 865-5461
1430 Webb Louie L ◎ 865-0286
1518 Fort Boyce C Contractor 865-2616
Fort Boyce C ◎ 865-2616
1525 Angley Judson R ◎ 865-8753
1606 Harrelson Alger F ◎ 865-0578
1612 Beck Larry A 864-8189
1615 Allen David W 865-7392
1628 Caldwell Glenn E ◎ 865-2832
1637 Slaton Jonas W ◎ 864-2409
HOLLANDALE DR BEGINS
FERRIS ST BEGINS
1701 Teague Ermon R ◎ 865-5909
1706 Carter Royce 865-4232

GASTONIA FIRE EXTINGUISHER CO. INC.
A COMPLETE LINE OF DRY AND CHEMICAL FIRE EXTINGUISHERS
Hand Portables
Wheeled Units—Marine
Stationary Units
Automatic Restaurant Systems
Kings Mountain Hwy. (Hwy. 74) P.O. Box 71 (28052)
Tels. 867-7990 and 867-8981

CITY LUMBER CO.
Serving Gastonia Since 1920
"From the Foundation to the Roof"
733-39 N. Marietta St., P.O. Box 838, 28052
Tel. 867-7208

Oscar Doster Realtor
REALTOR
SALES—RENTALS—APPRAISALS
"Key To Your Real Estate Needs"
TELS
Sales: 864-3431
Rentals: 867-4456
428 W. Franklin Blvd. 28052

BUICK
LYTLE Buick INC.
OPEL
327 EAST FRANKLIN BLVD., P.O. BOX 957 (28052)
TEL. 865-2388

N NEW HOPE RD (WVH)—Contd
1708 Henson Lee O ◎ 865-6874
1709 Emmett Noble C ◎ 865-4159
1725★Jordan Lottie P Mrs ◎ 864-4396
1733 Jordan G Frank ◎ 867-6748
1737 Womble Walter H ◎ 864-3053
1738 Caldwell Jack R ◎ 864-6874
1741 Porch Paul T ◎ 864-1444
1749 Womble Charles H ◎ 864-6577
Womble Wendall R 864-6577
MODENA ST BEGINS
1812 Kinley Walter J ◎ 865-8037
1822 Braswell Paul A ◎ 864-1695
1832 Stroup Joyce E Mrs ◎ 865-5434
1902 Mc Arver John L ◎ 864-3850
1914 Ledford Bob J 864-3902
1919 Parrott Em ◎
2016 Tucker James B ◎ 867-6589
Contr) Paysours Ronald F ◎ 864-6942
2040 Wallace Edw D ◎ 864-6905
2045 Parrott Wilburn L ◎ 864-9812
2104 Cagle B C ◎ 864-1461
2107 Helms Thos R ◎ 865-2079
2108 Millwood Grady H 864-2024
2113 Lingafelt Ernest G ◎ 865-5666
2121 Heafner Dennis C ◎ 865-8147
PINE TOP DR BEGINS
2130 Huffman Wm H ◎ 865-2169
2135 Rhyne Robt L ◎ 865-0816
2137 Carson C L
2143 Rhyne Herman J ◎ 864-4978
2204 Long David P 864-5158
2210 Bell General Store

5

NEW WAY DR —FROM NORTH CHESTER WEST 1 NORTH OF SYCAMORE ST

ZIP CODE 28052
502 Jeffries Victoria R Mrs 865-0117
504 Crawford Margt
506★Ellis Frances
508 Crawford Ola B 864-7642
510 Adams Robt
512★Mc Neely Pamela
514 Community Day Care Center 864-0052
601 New Way Nite Club
602★Rice Wm H
603 New Way Nite Club
Bratton John
606 Fox Benj
608 Davis Beatrice W Mrs 365-7809
612 Lindsey Viola L Mrs 864-9455
614 Williams J B ◎
616★Morgan Betty 867-1325
617 Armstrong Rozenia C Mrs 864-0620
618★Thomas Clarence 867-7197
619★Gingles Margt
620★Mc Clee Saml 864-3878
621★Goodson Doris
622★Barrett Linda
623★Modre Betty
625 Fite Mary G Mrs
627★Williams Frances G Mrs
629★Ellison Carrie

14

NIBLICK DR —FROM 1900 S UNION RD SOUTHWEST 1 SOUTH OF 12TH AV

ZIP CODE 28052
530 Gastonia Municipal Golf Course 867-9310
537 Hudson Gary D 865-7188
543 Castle James D ◎ 865-0370
ELMWOOD DR BEGINS
601 Pence Flora H Mrs ◎ 865-0424
611 Mathis Leroy T ◎ 865-4874

27

NIGHTENGALE RD —FROM P & N R R NORTH 1 WEST OF RHYNE-OAKLAND RD

ZIP CODE 28098
1304 Jenkins Hazel 824-2238
1305 Rankin Kelly D ◎ 824-1870
Frye Marvin F 824-2947
1402 Rayfield Vera D Mrs ◎ 824-3410
Hide-A-Way Trailer Park
LOTS
2 Teague Leona N
3 Ward Clarence
5 Edwards E Ray ◎ 824-1462
6 Strickland Jerry W ◎ 824-9765

16

NILA DAWN LA —FROM YORK RD WEST 1 SOUTH OLNEY CHURCH RD

ZIP CODE 28052
125 Fincher Carl C ◎ 865-5665
133 Phillips Henry B ◎ 865-3793
137 Gibby Kelbar ◎ 864-6802
140 Cash Grady L ◎ 864-4156
141★Tyrell John F ◎
145 Postell Arnold R ◎ 865-0258
146 Mc Carthy Thos E ◎ 864-0510
200 Garrett Fred O ◎ 865-9111
201 Hunt Franklin E ◎
204★Virndle Flyodd 867-7630
205 Hagan Wm D ◎
208 Thomasson Clyde M ◎ 864-5689
209 Stroupe Georgia D
212 Sharpe Clarence G ◎
213 Grissom Wm S ◎ 865-5800
216 Revels James T ◎ 864-7459
217★Pennington Johnny
220 Holland Ronnie D ◎
221 Baker Nelson C ◎ 864-7331
224 Baliles Harold M ◎ 864-0240
225 Heavener Paul H ◎ 864-9273
228★Johnston Barry
229 Lacky Carroll
232 Rogers Paul M 865-9055
233 Vacant
236 Helms Luida S ◎ 867-0094
240 Vacant

GASTON COLLEGE
"A Comprehensive Community College"
Liberal Arts
Engineering Technology
Vocational and Health Education
Continuing Education
TEL. (704) 922-3136
NEW DALLAS HWY. 321 NORTH
DALLAS N.C. (28034)

TEXTILES-INCORPORATED
THREADS-INCORPORATED
GASTONIA, NORTH CAROLINA

WILSON TRANSFER COMPANY, Inc.
"Superior Service Since 1916"
COTTON AND TEXTILE WASTE
Serving: Mississippi - The Carolinas - Georgia - Tenn. - Va. - Alabama
712 W. Airline Av. 28052—Tel. 867-6308 Charlotte, N.C.—Tel. 825-2090

NILA DAWN LA—Contd
244 Taylor Jack A ◎ 865-8267
248 Moon Cecil C ◎ 864-8891
252 Smith Dean N ◎ 865-0494
300 Cole James H ◎

15

NORMANDY VIEW —FROM 832 PARAMOUNT CIR WEST 1 SOUTH OF GARRISON BLVD

ZIP CODE 28052
805 Gerukos James J ◎ 865-8386
Gerukos Real Estate
806 Moore Roy ◎ 867-6869
811 Griffie Jerry R ◎ 865-4714
817 Jones Clyde ◎ 864-4679
818 Rickman Harold L Rev 867-7862
821★Baker Roy A Jr ◎ 864-3016
826 Vacant

23

NORMENT AV W —FROM 1200 N YORK EAST AND WEST 2 NORTH OF W DAVIDSON AV

ZIP CODE 28052
204 No Return
205★Mc Dowell Ovella R
209 Crank Willie S Mrs ◎ 865-8036
217 Meadows Johnnie M Mrs ◎ 865-2570
219 Woods Sallie M Mrs
221 Wright Geo H 864-5698
225 Wagner Madge C Mrs ◎ 864-2037
YORK INTERSECTS
304 Davis Norma J Mrs 867-5122
305 Whitworth James T 865-7950
307 Weatherspoon Hattie M Mrs
308 Brooks Cath B Mrs 867-7780
309 Hueitt Leonard A 865-6358
310 Hinton Venie C Mrs ◎ 864-2508
311★Earl Alva Mrs
312 Gardin Rosa M Mrs 864-2536
402★Chambers Kelly 864-4992
403 Watson Gladys M Mrs 865-4306
405★Clahar Dolce 865-7162
406 Perkins Charles E contr 865-8366
407 Floyd Gladys M Mrs 864-5384
409 Starnes Gertrude 864-0724

5

CHESTER INTERSECTS
421 Seigle Miles E ◎ 864-0373
423★Morrison Bernice
BOYCE INTERSECTS
503 Love Sloan ◎ 864-4155
505 Williams Adam E ◎ 864-1740
506 Vacant
506½★Allen John
507 Oak Glove Baptist Church
508 James Wylie 864-3787
509 Vacant
BROOKS BEGINS
511★Smith Robt A 865-9725
513 Quinn Georgia A Mrs 865-5969
515 Smith Sara 865-9224
520 Barber Manuel A ◎ 865-0378
MORRIS INTERSECTS
602 Erwin Park Swimming Pool
PRYOR INTERSECTS
HIGHLAND INTERSECTS

8

NORTH ST —FROM 421 E LONG AV NORTH 1 EAST OF N MOREHEAD ST

ZIP CODE 28052
SPRING ENDS
WALNUT AV INTERSECTS

24

NORTH ST (DALLAS)—FROM 804 W TRADE ST NORTH 1 WEST OF HOFFMAN ST

ZIP CODE 28034
206★Price Faye ◎ 922-8470
208 Huggins Allen 922-4176
210 Brown Wm F ◎
305 Bundy Geo S ◎
307 Bradshaw Robt G ◎ 922-3896
308 Elmore Eunice W Mrs ◎ 922-4160
309 Addington Bobby B ◎ 922-4502
310 Edison Max R ◎
311★Trull Wm A ◎
401 Lanford Barbara E Mrs ◎
403 Baker Larry R ◎
405 Turner Grady F ◎ 922-7355
406 Caldwell Forney J ◎ 922-3009
MC SWAIN RD ENDS
501 Withers Dan R ◎ 922-3804
602★Bury Richd E
603 Jones Howard E ◎
604 Clayton James P ◎ 922-7071
608 Campbell Edw ◎
609★Smith James
610 Smith L Eug ◎
611★Taylor Ferris ◎
612 Heafner Jack B ◎ 922-4854
613 Cable Colan ◎ 922-8427
702 Haas James P ◎
703 Shives Shirley ◎

13

NORTHWEST BLVD —FROM BESSEMER CITY RD NORTH 1 WEST OF MT OLIVE CH RD

ZIP CODE 28052
2900 Wix Corp (ship dept) 864-6741
2901 Rutland Fire Clay Co mfrs home repair products 864-6241
3021 Ferguson Gear (Div Power Flow Products) 864-2626
3087 Bowlin Associates Inc tex mach 864-7834
3093 Carolina Brush Co 864-4538
3112 Sands & Co Inc vending machs 867-4424

Kelly Clemmer Construction Co.
Office - 409 W. Main St. P.O. Box 541
Dallas, N.C. (28034)
Phone 922-4562

DRUGS
BROWN MEDLIN
DRUG STORE
1514 S. YORK ST. 28052
TEL. 867-6356
We Deliver

GASTONIA UNITED OIL CO., Inc.
OIL AMOCO PRODUCTS—FUEL OIL DELIVERY
2766 E. Ozark Ave., P.O. Drawer 68, 28052 Tel. 824-3561

NORTHWEST BLVD—Contd
Gastonia Commisary (Sands & Co Of Ga)
3120 Amp Inc elec equip 867-0271
3124 Piedmont Welding Supply Co wholesale & retail welding sup 864-3491

11

NORTON DR —FROM N WELDON ST EAST 1 NORTH OF BOULWARE AV

ZIP CODE 28052
712 Bryson Theo Jr ◎ 865-3900
720 Under Constn
721 Love Charles ◎ 865-9398
730 Miller Geo W ◎ 865-9851
PINEHURST ST INTERSECTS

12

NOTTINGHAM DR —FROM LAUREL LA WEST 1 SOUTH OF E 8TH AV

ZIP CODE 28052
911 Sherwood Apartments
17★Smith Sharon
18★Falls Moffatt H 864-9644
19★Ferris Edw H 865-9862
20★Anderson Paul W III
21★Jackson Robt W 865-4983
22★Lipe Nancy R Mrs
23★Mc Guire Georgia Mrs
24★Raylor Sonyia Mrs
25★Allen James
26★Scott Esther F Mrs 867-4278
27★Redmon Evelyn Mrs
★Rockett Glenn W Jr 865-2877
913 Apartments
29★Johnson Eliz
30★Mc Kenzie Sharon K
31★Miller Lillian 864-0678
32★Cloniger James F
33★Greene Steve
34★Woodall Robt L Jr
35★Price Wm J Jr
36★Gold Susan
37★Craig Larry Mrs
38★Hileman Guy
39★Anderson John
40★Daniels Michl
915 Apartments
41★Simmons Sydney
42★Dodgen Wm
43 Bennett
44★Conner Wm Mrs
45★Wentz John 867-5415
46★Hamilton Mary L Mrs
47★Anzelia Allen Mrs
48★Grigg Elsie Mrs
49★Rivelle Douglas D
50★Carter Helen
51★Hoyle James W
52★Lineberger Louis
921 Apartments
2★Willis Nancy L Mrs 864-9836
3★Myers Mark B 865-5443
4★Griggs Alf F 867-6688
5★Nasser Jehanban I
6★Powell David L 867-4646
7★Smith Clarence
8★Seahorn Floyd
9★Robbins M
10★Elkins Ronnie D
11★Mc Keithan Wm H Jr 867-9687
12★Brake Richd C
13★Phillips Geri F Mrs
14★Davis Harriett
15★Davis Keith
16★Howis Robt
932 Hall Morris R ◎ 864-3556
938 Beach Malcolm G ◎ 867-7543
1002 Downey Ben Realty & Construction Co 864-7032
Downey Ben S ◎ 865-5741
1010 Stewart James 865-1702
1013 Stroupe Wm L ◎ 864-6182
1021 Mc Arver Franklin B Jr ◎ 864-2907
1024 Warlick John T III ◎ 864-0625
1029★Schultz C L ◎
1036 Taylor Fred R ◎ 865-2552
1037 Howe Conley E Jr ◎ 865-0017
1045 Mason Richd H Jr ◎ 864-9539
1100★Melton Charles W 867-5659
1101 Griffin Frank B ◎ 865-4096
1112★Kunkle Carl ◎ 864-0256
1120 Finger Ray L ◎ 864-3180
1121 Townsend David M ◎ 865-8289
1128 Belton David N ◎ 864-8980
1131 Ferguson Benj E ◎ 865-4090
1141 Simpson David H ◎ 864-5234
1149 Austin Albert H Jr ◎ 865-5457
DORSET DR ENDS
1157 Williams Clarence F Jr ◎ 865-3284
1330 Holbrook Geo 864-6140
1402 Adair Donald G ◎ 864-4907
1405 Hughes Harry B ◎ 865-0921
1410 Clanton Robt A Jr Rev 865-6751
1411 Long Curtis L ◎ 865-5477
1421 Thornton Paul W ◎ 865-5018
QUEENSGATE ST INTERSECTS
1505 Kelly May Y Mrs ◎ 865-3515
1511 Vacant
1521 Brown Wm H ◎ 864-5360
CHURCHILL DR INTERSECTS
1602 Rhodes Larry I ◎ 867-6501
1604 Burdick Robt L ◎ 867-6680
1605 Smith Austell ◎ 865-0226
1607 Stubblefield Charles B ◎ 864-6282
1612 Buckner Donald A ◎ 864-0045
1613★Jones Robt ◎ 864-2858
1620 Stewart Barney ◎ 865-5151
1621 Eudy Donald C ◎ 864-2918
1628★Miller Wm ◎ 864-0970
1630 Welborn Jimmy G ◎ 865-3180
1636 Bright James C ◎ 864-0059
1637 Hicks Gary D ◎ 864-7274
1644 Warren James R ◎ 864-6843
1645 Bryson Eddie V ◎ 864-2562

GASTONIA
QUALITY Glidden PRODUCTS
PAINT CENTER
Serving Residential Maintenance and Industrial Trade
Aerosol Packaging
729 E. FRANKLIN BLVD. (28052)
Phone 864-6783

Lighting
Fixtures Indoor And Outdoor
Bathroom Accessories
Gifts
Dial 704/ 865-2339
AKERS SHOPPING CENTER
1405 E. FRANKLIN AV. (28052)

PROVIDENT
LIFE AND ACCIDENT
Insurance Company
ALL FORMS OF GROUP INSURANCE
316 S. Marietta St., P.O. Box 2048, 28052 Tel. 864-5775

GRAY INDUSTRIAL STEAM, LTD.
Industrial Steam and Heating Supplies - Boilers - Pumps - Automatic Steam Plant
BOILERS
855 N. Marietta St.
P.O. Box 3997, Akers Station (28052)
SALES and SERVICE
Tels. 865-3565 and 864-8346

OAK ST (LOWELL)—FROM GROVE ST NORTHEAST 4 SOUTHEAST OF MAIN ST 25

ZIP CODE 28098
101 Sidden Dwayne H
103 Vacant
104★Harp Johnnie P Mrs 824-1952
106 Webb Katherine Mrs ◎ 824-2641
109 Vacant
110 Mathis Vernon E ◎ 824-1809
111 Vacant
115 Dellinger David R ◎ 824-4166
1ST INTERSECTS
200 Carter Garland J ◎ 824-3279
201 Vacant
204 Aldridge Terry W
208 Costner Jacob W ◎ 824-1157
210 Medlock Lanny J ◎ 824-1739
3D INTERSECTS
212 Mc Allister John W ◎ 824-1851
MC ADENVILLE RD INTERSECTS

OAK ST S —FROM 600 3D ST SOUTH 1 EAST OF COLUMBIA ST 6

ZIP CODE 28052
402 No Return
405 Dobbins Jackson A
406 Vacant
408 Harris M Wilson ◎
410★Adair Thos E
412 Adair Thos N ◎ 865-8090
MAPLE AV INTERSECTS
418★Coon Wm R 865-9483
420 Bledsoe Kenneth R
422 Greene John R 867-7644
423 Lynn Rachel B Mrs 864-7355
424 Dilling Mary C Mrs ◎ 867-7996
425 Reep Wilma R Mrs ◎ 865-8928
426 Waters Wm E ◎
4TH AV INTERSECTS
505 Dixon Sue M Mrs ◎ 864-4188
510 Dobbins Wm H
512 Dellinger Roger D
514 Hurdt Sena A Mrs ◎ 864-2809
5TH AV INTERSECTS
607 Black & Son Plumbing & Repair 864-8996
Black Bobby G ◎ 864-8996
609 Benefield Kath C Mrs ◎ 864-5115
613 Vacant
6TH AV INTERSECTS
GARRISON BLVD INTERSECTS

OAK VALLEY DR —FROM DIXON CIR SOUTH 1 EAST OF YORK RD 16

ZIP CODE 28052
1712★Pickelsimer Harley D ◎
1715 Cordell James E ◎
1716 Epperson Aubrey G ◎ 865-3582
1720 Phillips David ◎
1725 Melton Harley E ◎ 864-9466
1726 Weaver Theo D ◎ 864-6431
1732 Vacant
1733 Wall Carl H ◎ 865-3044
1738 Hill James F ◎
1744 Alger James H ◎ 864-7958
1750 Wall Donald S ◎ 867-7384
OAKWOOD CIR BEGINS
1800 Gibson Thomas C ◎ 865-7396
1810★Walters Billy G ◎ 864-0754
1813 Wellman Garland B ◎
1819 Vacant

OAKDALE ST (SUNRISE PARK)—FROM 1402 CIRCLE DR NORTH (½ BLK SOUTH) 2 WEST OF NEW HOPE RD 4

ZIP CODE 28052
111 Stroup D Glenn ◎ 865-3531
114 Hewitt's Beauty Shop 865-4458
Hewitt Irene L Mrs ◎ 865-4458
115 Barber Albea F ◎ 865-3294
116★Canto Robt L 867-1312
117 Grigg Woodrow F ◎ 865-3465
119 Rhodes Horace B ◎ 865-2568
201 Hughes Herman H ◎ 865-3083
202 Gentry Frank
203 Stanley Alvin ◎ 867-6777
204 Walker John C ◎ 864-1328
205 Bancroft Laysel H ◎ 865-8020
206 Grayson Eliz R Mrs ◎
207 Rhodes Barney E Jr ◎ 864-4798
209 Smith Buford 864-9656
210★Thomas Virgil G ◎
211★Meek Myrtle B Mrs ◎ 865-6008
WAYSIDE PL BEGINS
301 Shumate Birdie N Mrs ◎ 865-0166
302 Allen Burl H ◎ 867-7906
303★Stockstill Michl A 865-3084
304 Faulkner Wm
305 Bolick Hugh W ◎ 865-3789
307 Turner Lee A ◎ 867-7511
308 Walters H Lloyd Rev ◎ 867-5519
309 Jenkins Kenneth C ◎ 865-4502
310★Ketron Terry A 867-5617
312 Smith John H ◎
401★Stroupe Larry D
403 Helton Robt C ◎
404 Pettus J D Keel ◎ 865-2260
405 Ruff Melvin E ◎ 865-0616
406 Stultz David R 865-7770
407 Mc Lean Rebecca S Mrs ◎ 865-8132
408 Blanton Saml D ◎ 867-6786
409★Barnett Leonard ◎
PEARL BEGINS
501 Williams Robt L ◎ 864-6380
502 Tracy Ralph T ◎ 867-9996
507 Edge J Henry ◎
508 Digh Geo C ◎ 865-8855
509 Sandifer Desaree N ◎ 865-0859
511 Sparks C Lawrence ◎ 865-2893

Sherrill Industries, Inc.
SPECIALIZING IN PRECISION LOOM PARTS
Plant: Dallas — Cherryville Hwy. (Hwy. 277), Dallas, N.C.
P.O. Box 578, Gastonia, N.C., 28052
Tel. 922-7871

AMERICAN ACADEMY OF HAIR STYLING

Visual and Auditory Instructions
FREE Placement
Supervision by Experts
AMPLE PARKING
DIAL 867-7981
1404 W. Franklin Blvd. (28052)

SMITH CHEVROLET CO., Inc.
KEEPING YOU FIRST
CHEVROLET
KEEPS US FIRST
438 W. Franklin Blvd. 28052
Phone 864-8301

GARLAND HENDERSON SIGN CO.
ALL TYPE SIGNS
Tels. 864-2448 and 824-9538
Garland Henderson
531 S. Myrtle School Rd.
Lanny Henderson
Gastonia, N.C. (28052)

SUMMEY BUILDING SUPPLY INC.
COMPLETE LINE OF BUILDING SUPPLIES
AUTHORIZED FABRICATORS OF ROOF TRUSSES — Manufacturers of Modular Living Units
Dallas, N.C. (28034) Tel. 922-7886
1000 Philadelphia Church Road
Charlotte, N.C. Direct Line Tel. 825-3491

OAKDALE ST—Contd
514 Parker Mildred ◎ 865-9615
516 Hyer Helen F Mrs ◎ 865-0497
517 Nolen John C ◎ 867-7544
518 Coker Fay H Mrs ◎ 865-5032
CARPENTER AV INTERSECTS
DUHART AV BEGINS

15

OAKHURST AV (HILLCREST)—FROM 1500 FLORIDA ST EAST 1 SOUTH OF W HILLCREST AV

ZIP CODE 28052
NUMBERS REVERSED
302 Vacant
JEWETT ST ENDS
308 Bouldin Wm R ◎ 865-0121
312 Cloninger Bronson B ◎ 865-3190
313 Vacant
314 Baker Verel T Mrs ◎ 865-8247
WESTVIEW BEGINS
MC ARVER ST ENDS
401 Norris Bonnie F Jr ◎ 867-4556
402 Perkins Coit R Jr ◎ 864-5516
403 Looper Christina C Mrs ◎ 867-4802

27

OAKLAND DR (LOWELL)—FROM 918 W 1ST ST NORTH 1 WEST OF S CLAY ST

ZIP CODE 28098
104 Perkins Coit R ◎ 824-1172
105 Capps
107 Hurst Gertrude T Mrs ◎ 824-2645
108 Singleton Marie D Mrs ◎ 824-3570
Mc Crary John H electn 824-3570
110 Moss Henry H ◎ 824-3109
201 Vacant
203 Caldwell Edna W Mrs ◎ 824-1203
204 Wilkerson Grady O ◎ 824-1104
205 Kitchen John L ◎ 824-4254
210 Barnhill Worth W ◎ 824-3680
211 Hutchens Benny L ◎ 824-2765
P&N RY CROSSES
214 Moss W Vernon ◎ 824-2009

27

OAKLAND ST (LOWELL)—FROM 412 PEERLESS ST NORTH AND WEST 1 WEST OF POPLAR ST

ZIP CODE 28098
307 Baker Danny
315 Medford Howard L 824-1916
316★Arrowood James C 824-2968
318★Lossiah Samson
319★Wykle Jetter J 824-1207
320★Wykle Avery
326 Zeigler Timothy J
500★Willard Jerry L
504★Potts Guy W 824-2967
508 Grant Goldman
509 Phillips Effie M Mrs 824-4156
512★Hannon Buck
513★Page Fred ◎ 824-1295
515★Millikin Annie L ◎
517★Baker Jewel H Mrs ◎
519★Byers Pearl M Mrs ◎ 824-4533
ASH ST INTERSECTS
605 Vacant
606 No Return
607 Peeler Floyd T ◎ 824-3169
610 Mc Daniel Edgar L
611 Bingham Thurman 824-9339
614 Vacant
704 Franklin Perry L ◎
708 Baker Stella M Mrs

2

OAKLAND ST N —FROM 200 E MAIN AV NORTH 1 EAST OF N MARIETTA ST

ZIP CODE 28052
100 Life & Casualty Insurance Co Of Tennessee 865-4219
120 Robinson Feed Co Inc whol 865-8558
C&N RY CROSSES
SOU RY CROSSES
AIRLINE AV INTERSECTS

8

LONG AV INTERSECTS
303a Walters Geneva
303b★Liner Alden A
303c★Burnette Agnes
303½★Price Ray
305 Wheeling Joyce J
305½★Goodson Wiley F
309 Vacant
311 Wright Homer F 865-1826
312 Lee Mattie
314 Gaddy Esther Mrs 865-2757
314a★Lyles Sheila Mrs
314b Vacant
318 Gastonia Motor Parts Inc 864-4545
320 Kenley's Cash Grocery 867-9253
PAGE AV INTERSECTS
405 Gunning Garfield 867-7567
406 Diew Howard W ◎ 865-8750
408 Ashley Robt A ◎ 867-6054
409 Williams Arth R 864-8682
410 No Return
411 Wylie Ella M ◎ 867-7045
412★Abraham Joseph 864-9895
413 Cabiness Saml E ◎ 867-6001
414★Mason Doris Mrs
415 Brandon Eug ◎ 865-0448
416 Davis Helen W Mrs 867-7933
417 Lathan Lena
418 Saint Paul First Baptist Church 864-8063
425★Davidson Otis D
WALNUT AV INTERSECTS
504★Stroman Charles Jr 864-2346
506 Williams Grocery
Williams Albert ◎ 865-3693

PETTY MACHINERY SALES, INC.
MACHINE TOOLS NEW-USED
MACHINE SHOP EQUIPMENT
MILLING MACHINES
DIAL 864-7886
509 E. MAIN AV. P.O. BOX 1741 (28052)

SISK FUNERAL HOME
730 Gastonia Highway
Bessemer City, N.C. 28016
TELEPHONE 629-2255

NEW CONSTRUCTION—COMMERCIAL and RESIDENTIAL
JAMES E. FULGHUM
GENERAL CONTRACTOR
1103½ S. MARIETTA ST., 28052 PHONES: OFFICE 864-8071—RES. 825-5594

N OAKLAND ST—Contd
507 Saunders James L ◎ 864-2194
508 Simpson James A ◎ 865-0477
509 Phillips Nora
OAKLAND AL BEGINS
510 Stackston Annie M
512 Jackson Bud 864-9109
514 Brown Pearl A Mrs 864-1939
515 Brown Rosie S Mrs ◎ 865-0115
516 Sherrills Leroy G
517 Clark Bailey C 865-0797
GRANITE AV INTERSECTS
518 Rhyne Magdalene M Mrs 864-4423
519★Statchet Annie
520 Williams Thomasina F Mrs 865-0623
522 Oakland Cemetery
Potters Field cemetery
725 Concrete Supply Co 864-5446
803 Armtex Inc (Gastonia Div) knit goods 864-5707
C&N RY CROSSES
802 Jackson Shirley
806 Moore Mike
810★Carver Michl G
814 Hensley Minta L Mrs
DAVIDSON AV INTERSECTS
902 Rice Annie Mrs
904 Fox John W ◎ 864-6895
906 Clinton Samuel ◎
910 Vacant
911 Griffie Odell ◎ 865-5979
912 Anderson Thos D
913 Gowan Beulah Mrs ◎
914 Loftin Elvy S
915 Vacant
917 Elliott Albert 865-5845
CITY LIMIT

24

OAKLAND ST N (DALLAS)—FROM MAIN ST NORTH 1 WEST OF S HOLLAND ST

ZIP CODE 28034
207 Ferrell Stewart L ◎ 922-4722
303 Puett Annie C
307★Gribble Kenneth
401 Starr Geo C Jr Rev 922-4185
402 Farmer Howard L ◎ 922-3257
403 Huggins H Ted ◎ 922-7082
404 Smith Lena H Mrs ◎ 922-4144
406 Hoyle Arth D ◎ 922-4513
501 Rhyne Jay G ◎ 922-4843
503 Long Wilma ◎ 922-3510
504★Trantham C Eug ◎ 922-7385
509 Lewis Eliz F ◎ 922-3903
512 Vacant
603 Hoyle Wm A ◎ 922-4303
607 Jenkins Christie L ◎ 922-3744
608 Puett Tom N ◎ 922-3373
611 Carpenter Mable R Mrs ◎ 922-4787
WORTH BEGINS
701 Dixon L Roy ◎ 922-3972
703 Carpenter Lathan C ◎ 922-3450
705 Buchanan Joel 922-3240
707 Pendleton Ronald
WILLIS BEGINS
800★Stewart Ben H 869-2275
802★Rushing Reid Mrs
805 Lineberger Leonard O ◎ 922-4153
807 Sigmond Raymond ◎ 922-3240
811 Furr Doris J Mrs
812 Dixon Mary R Mrs ◎ 922-4128
813 Cotton's Barber Shop
814 Rhyne Jacob A Jr ◎ 922-3060
815 Sarvis Frank C ◎ 922-4924
816★Rutledge W W
818★Ballard James R ◎ 922-4683
819★Whitt D V
820★Best Frank Mrs ◎ 922-4658

2

OAKLAND ST S —FROM 200 E MAIN AV SOUTH 1 EAST OF N MARIETTA ST

ZIP CODE 28052
102 Pep Boys side ent
120 Duke Power Co (Dist Ofc) 864-7711
122 Goodwill Industries Retail Store 864-2225
124 Bou Laundry & Cleaners Inc 865-5871

6

208 No Return
215 Assembly Of God
216 Big Star Stores Inc gro 865-9280
217 Maness Apartments
1 Gentry David L
2 Liverett Larry E
3 Peeler Louise D
4 Faile Daryle K 865-8910
219 Coffey Lela E Mrs 864-7087
221 Patterson Apartments 867-7281
1 Walker Allen R 865-0869
2 Blaine James M 865-5928
3★Tafur Rick L
4★Wardlaw Vanessa M
5 No Return
2D AV INTERSECTS
310 Vacant
312 Campbell Lester P 865-5752
313 Gastonia Central Elem Sch cafeteria 865-3581
314 Williams Ann I ◎ 865-4436
315 Vacant
317 Dellinger Evelyn S ◎ 865-2447
319 Glenn Henry F Jr ◎ 865-4896
3D AV INTERSECTS
401 Richardson Maude R Mrs 865-9320
402★Hall Bertie
403 Cavney Ansel P ◎ 865-8206
406 Hicks Wm G 867-5984
408 Bryant Troy L ◎
409 Riddle Nell R Mrs ◎ 865-3886
410 Robinson C Raymond ◎ 865-4338
411 Vacant
411b No Return
412 Walls Juanita Mrs 864-0734

CASE TIRE CO., INC.
"JUST IN CASE YOU NEED TIRES"
QUALITY TIRES AT FAIR PRICES
DISTRIBUTOR FOR ASTRO STAR & MONARCHS RECAPS
WHOLESALE and RETAIL
EASY TERMS
TEL. 865-6422
615 E. 2d Av. (28052)

A. B. CARTER, Inc.
OPERATING CARTER TRAVELER CO.—MILL DEVICES CO.
TEXTILE MACHINERY and SUPPLIES
Hwy. 321 South
P.O. Box 518, 28052
Tels. 865-1201 and 865-1202

FEDERAL SAVINGS AND LOAN INSURANCE CORPORATION
SAFETY OF YOUR SAVINGS
INSURED
UP TO $20 000
First Federal Savings & Loan Assn.
Five Convenient Locations
Tel. All Offices 865-7485

Bolin Electrical Contractors Inc.
Commercial Industrial
N.C. License No. 3478U
Licensed In South Carolina
TEL. 864-5468 Anytime
1404 W. Airline Ave. (28052)

BRIDGEMAN REAL ESTATE CO.
"Service Is Our Goal"
REALTOR
SALES—APPRAISALS—LOAN ORIGINATIONS—PROPERTY MANAGEMENT
Suite B, Professional Plaza, South St. and 2d Av. Tel. 864-7732

S OAKLAND ST—Contd
413 Cross Wm H 865-6161
415 Trakas Andrew S ◎ 865-4383
417 Leventis Pipitsa M Mrs ◎ 865-2703
Leventis Peter J real est
422 Howie Wm A ◎ 864-5237
4TH AV INTERSECTS
507 Simonds Clyde J carp 864-6025
508 Medlin Mattie M
509 Lollis H Wayne ◎
513 Broadwell Augusta C Mrs ◎ 864-5349
515 Knuckley Annie N Mrs ◎ 865-3546
517 Waters Jerry G 864-3938
523 Stepp Paul W ◎ 865-4565
5TH AV INTERSECTS
608 C D A Factory Outlet Fabric Store
609 C D A Store gros 865-4987
610 Gastonia Combed Yarn Div Of Gurney Ind Inc clara plant 865-9916
Gastonia Combed Yarn (Div Of Gurney Indus Inc) payroll & emp ofc 865-3441
611 Gastonia Combed Yarn Div Of Gurney Indus Inc laby 865-3441
613 Fox Coal & Fuel Oil Co 867-7291
Fox Transfer Co genl freight 867-7291
6TH AV INTERSECTS
709★Price Charles E
710 Vacant
713 Cable Marie M ◎ 865-9937
714 Hyde Richie L
715 Herring Ethel S Mrs ◎ 865-0821
716 Turner Jackie D 864-8482
801 Griffin Bobbie L
802 Turner Winter W 864-6352
Rear Vacant
804 Haney Annie J 865-9484
806 Messer Gladys H Mrs 867-4593
GARRISON BLVD INTERSECTS
811 Thomas John M ◎ 864-1651
813 Costner Lillian D Mrs ◎ 865-2809
816 Green Noah G ◎ 867-6708
Rear Ledford W James
817 Lowery Frank E 867-1509
818 Bean Thos E ◎ 865-8898
819 Ballard Callie R Mrs ◎ 864-4168
820 Herring Donald C
821 Whisnant Paul J ◎ 864-6298
822 Walker Russell O 864-7054
823 Spencer Floyd
8TH AV INTERSECTS

24

OAKLAND ST S (DALLAS)—FROM MAIN ST SOUTH 1 WEST OF N HOLLAND ST

ZIP CODE 28034
206 Vacant
210 Connor John S ◎ 922-4204
302 Taylor E K ◎ 922-3484
306★Robinson Robt E Jr 922-8207
307 Jaggers Geo H ◎ 922-7897
310 Jarrell Alex ◎ 922-3234
311 Jaggers Geo H Jr ◎ 922-4505
314 Honeycutt Frances T Mrs ◎ 922-4141
320 Guffey Reginald S 922-7224

27

OAKLAND VILLAGE (LOWELL)—A MILL VILLAGE NORTHWEST OF OAKLAND RD

ZIP CODE 28098
101 Laye Ernest H ◎ 824-1627
103 Loftin Leonard S ◎ 824-3955
105 Crisp Ira D ◎ 824-2292
200 Oakland Baptist Church 824-3529
201 Godfrey Pat
202 Gibson Carl V ◎ 824-4662
203 Godfrey Robt ◎
204 Funderburk Robt R ◎ 824-3487
205 Lowe Eddie A ◎
206 Hall Homer L ◎ 824-1820
207 Vacant
208 Lowe Tommy
209 Mercer Jimmy S ◎ 824-1062
210 Smith Charles R ◎ 824-2190
211 Layel S Collean Mrs ◎ 824-2920
212★Mc Kinnish Francis Mrs ◎
213 Layel Jerry 824-1524
214 Richardson Genevieve ◎ 824-9606
215 Mills Lawrence L ◎
218★Peek Kenny
219 Ked's Screen Printing tex prntg 824-4103
220 Savage W E 824-1646
221 Richardson Bessie Mrs ◎ 824-9789
222 Stroupe Barney B Rev ◎ 824-3618
223 Richardson Earline H Mrs ◎ 824-2679
224★Godfrey Julie S Mrs ◎ 824-3025
225★Jenkins Wm T ◎ 824-3408
226★Minton Clifford D ◎ 824-2617
227★Poteat F Dewey ◎
228★Peeler Arth C ◎ 824-2038

15

OAKWOOD AV (BROOKWOOD)—FROM 400 DALE AV SOUTHWEST 2 WEST OF C&N RY

ZIP CODE 28052
1200 Petty M Phil ◎ 865-5731
1205 Hall James A Jr 865-9138
Nc★Mc Namara Phillip N 865-7192
1207 No Return
1209 Siler Robt P ◎ 865-3145
1210 Adams Fate ◎ 865-2097
1211 Poston Geo R ◎ 865-1249
1212 Redding Boyce M ◎ 865-2907
1214 Wilson James C ◎ 865-2075
1215 Efird Hoyle T ◎ 865-3135
1216 Long Bernice A Mrs ◎ 865-0815
1218 Shuford Ruth P Mrs ◎ 865-2134
1219 Groves Wm C Jr ◎ 865-1949
1220 Barlowe Painting Co contr 865-2144
Barlowe Frank W ◎ 865-2144
1221 Barnett Robt ◎ 865-6825
1222 Rosebro Robt N ◎ 867-7959
1223 Ferguson B Glenn ◎ 865-4432

HowDiCo
HOWE DISTRIBUTING CO., Inc.
INDUSTRIAL SUPPLIES and EQUIPMENT
Gastonia Tel. 867-1841
Charlotte Tel. 333-4672

Carrier
Barry Long
AIR CONDITIONING CO., INC.
HEATING COOLING
2524 N. Chester St., 28052
Telephone 865-1269

GASTONIA MUTUAL SAVINGS & LOAN ASSN.
INSURED SAVINGS
ORGANIZED 1905
HOME LOANS

OAKWOOD AV—Contd
RUBY AV INTERSECTS

16

OAKWOOD CIR —FROM OAK VALLEY DR WEST 1 SOUTH OF DIXON CIR

ZIP CODE 28052
300 Huskins Wm G ◎ 864-3600
301 Wright Louis ◎ 865-4459
304 Black Bobby A ◎ 864-8674
305 Vacant
308 Wright Walter L ◎ 867-9962
311 Duvall John L ◎
314 Weaver Roy ◎
317 Medley Arden M ◎ 865-4748
320 Bowen Earl M ◎ 865-8340
323 Whitlock Earl W ◎ 865-5545

10

OAKWOOD DR —FROM 421 NASSAU PL SOUTH 1 WEST OF CRAWFORD ST

ZIP CODE 28052
3005 Huffman Jervee H ◎ 865-1624
3009 Vacant
3013 Vinson John L ◎ 864-4505

11

OAKWOOD ST N —A CONTINUATION OF GLENN ST NORTH FROM 1300 W DAVIDSON AV

ZIP CODE 28052
916 Rutledge Howard A ◎ 865-1878
917 Helms Drifford H ◎ 864-1496
TREXLER BEGINS
1002 Costner Maudie J 864-7955
1006 Ferguson J B 867-4619
1009 Vacant
1025 Mc Craw Grover G ◎
1030 Vacant
1042 Price Belvie L ◎ 864-2269
1043 Sellers Buren W ◎ 864-9373
1044 Coleman J Paul ◎ 865-8345
CLOUSE BEGINS
1106 Clouse Ralph T carp ◎ 864-7420
1111 Vacant
1113 Helms Hillard E ◎ 864-6162
1123 Queen Roland E ◎ 864-1603
1124 Price Belvie L Jr ◎ 864-4725
1126 Dover Florence W Mrs ◎ 867-7603
1141 Bryson David A ◎ 865-0669
SIGNAL BEGINS
1200 Bryson Dale F ◎ 864-2394
1203 Camp James M ◎ 865-2596
1204 Camp Edgar L ◎
HILLWOOD DR BEGINS
1307 Clemmer Ralph F ◎ 864-7252
1317 Mack Raymond E ◎ 864-2139
1322 Barnes E A bldg contr ◎ 864-1429
1328 Kaylor John R III ◎ 864-3162
1329 Leatherman Gary J
1334 Kaylor John R Jr 864-8844
1404 Kaylor John R ◎ 865-8684
1405 Dees J Carroll ◎ 864-4468
1411 Kaylor Ray E ◎ 865-3478
1417 Lunsford Harold D ◎ 864-7651
1418 Wheeler John R ◎ 865-0474
1423 Dixon Ralph S ◎ 864-4112
1424 Humphries Philip ◎
1524 Holland Everett C ◎ 864-1257

24

OLD DALLAS RD (DALLAS)—A CONTINUATION OF S GASTON ST SOUTH

655★Broyles Paul 922-7905
906 Buckner Dan G ◎ 922-3111
908 Gaston Floral Gardens florist 922-3111
980 Clemmer Bessie Mrs 922-3975
986★Frye Ruby 922-7492
986½★Frye Gary
989 Stowe Clyde D 922-3817
990★Jackson Max H ◎ 922-3083
998 Ethridge Dora M Mrs ◎ 922-3961
1000 Rhyne's Flowers 922-3087
Rhyne Clemmer ◎ 922-3835
1012 Cannon Terrill ◎ 922-5530
1118 Bell's Exxon Service Station
1120★Kirkland Cecil 922-5109
1194★Hall John
1196 Voight Donald C 922-3772
1198 Summey Herman A 922-4120
1200 Cloninger R D Jr 922-7464
1201 Bailey Walter ◎ 922-4644
1203★Owens Ralph E
1204★Darby Terry
1236 Lynn Jerry C ◎ 922-4227
1259 Vacant
1301 Rhyne Henry G ◎ 922-3940
1303 Vacant (2 Hses 1303-07)
1305 Haithcock Roy T 922-7934
1309 Boyles Jack L ◎ 922-4102
1311 Stroupe Henry W ◎ 922-4188
1416★Warren Boyd M ◎ 922-3721
1605★Rhodes S L ◎ 922-7058
1611★Mc Carn Clyde R ◎ 922-3293
1613★Jackson Ray

110

OLD ENGLISH DR —FROM BROOKNEAL DR SOUTH 1 WEST OF ALPINE LA

ZIP CODE 28052
1814 Rhyne Walter A ◎ 864-4149
1817 Hufner Helen E Mrs ◎ 864-7948
1821 Scruggs James C ◎ 864-0269
1901★Blake Larry ◎
1902★Smith Colin E ◎ 867-7125
1905 Murray Betty
1906 Norris Jerry L ◎
1909 Greene Carl H ◎ 864-6669
1910 Norris James R ◎ 865-0979
1913 Horton Frank D ◎ 865-6761
1914 Taylor Helen R Mrs ◎ 867-7770

DOVER KENDRICK REALTY CO
JOAN S. DOVER
EMILY S. KENDRICK
REALTORS
1422 BURTONWOOD DR.,
28052 P.O. BOX 3622
PHONE 864-7746
REALTOR

SOUTHERN BELL TELEPHONE CO.
412 S. Broad St., 28052
Tel. 867-9011

DOCTORS & MERCHANTS CREDIT EXCHANGE OF GASTONIA, Inc.
"NO COLLECTIONS—NO CHARGE"
611 Commercial Bldg. 195 W. Main Av. P.O. Box 1751, 28052 Tel. 864-8151

NATIONS of GASTONIA INC.
MACHINE SHOP
Manufacturers and Repairs on all Types Textile Machinery
Specialists in Pickers and Cards
Tels. 865-1891, 865-7481 and 865-9471
Kings Mountain Hwy.
P.O. Box 12426 (28052)

WHITESIDES & CO.
Insurance — Bonds
2505 W. Franklin Blvd., P.O. Box 2227 (28052)
Gastonia N.C.
Phone 865-3455

OLD ENGLISH DR—Contd
1917 No Return
2205★Pearson Carl H ◎ 864-7918

16

OLD SOUTH LA —FROM 3415 HOWE DAIRY RD SOUTH

ZIP CODE 28052
1211 Quinn Howard M ◎ 867-4895
1221★Swayney Earl R ◎ 865-7165

19

OLD WEST LA —FROM 1635 KIMBERLY DR SOUTH AND EAST

ZIP CODE 28052
1600★Hanna Thelma H ◎ 865-8965
1606 Barrett Phelmer P ◎ 865-1613
1735 Smith Jerry M ◎
1739 Calhoun J Cecil ◎ 864-6603
1747 Evitt Clinton H 864-1742
1748 Vacant
1751★Bell Danl R 867-5635
1771 Vacant
1783★Chupp James D 865-3586
BELMAR DR INTERSECTS
1903 Vacant
1906 Deal Raymond L ◎ 864-2833
1912 Jones Gaither L ◎ 864-1666
1913 Bridges Lewis W ◎ 865-4192
1918 Allen Polly Mrs ◎
1919 Spargo Ronnie ◎
1920 Barnette David W ◎
1925 James Bob ◎ 865-9430
1930 Robinson Arth ◎ 865-5984
1931 Denton Ernest E ◎ 865-1524
1936 Gaddis Kieffer L ◎ 865-1820
1937 Huskins Fred S ◎ 867-9983
HARTFORD DR INTERSECTS

16

OLD YORK RD —FROM END OF YORK RD EAST AND SOUTH 1 SOUTH OF OLNEY RD

ZIP CODE 28052
3400 Textiles-Inc (Ridge Plant) yarn mfrs 865-3168
3602 Phillips Charlie F
Rear Hoyle Gary A
3606 Deaton James R ◎ 864-7308
3610 Phillips Mattie I Mrs ◎ 865-4155
3614 Johnny's Wrecker Service & Garage 865-7982
Bost Robt L ◎ 865-7982
WOODBERRY LA BEGINS
3704 Holloway Earl R ◎ 865-8843
3708 Weaver Paul 864-1428
3712 Warren Thos M ◎ 865-1805
3716 Hamilton Ted 864-2070
3720 Byrd Z Weaver ◎ 864-1729
3805 Ceramic Shop The
3806 Bell Eli J ◎ 864-7374
3807 Peterson Essie
3811 Freeman Eula M Mrs ◎
3812 Stroup Ruby B Mrs ◎ 865-3249
3816 Ridge Baptist Church
3817 Braswell Jacob F ◎
Braswell Timothy 864-9235
3818 Johnson Westle L Rev 865-8626
3821 Costner Myrtle S Mrs ◎ 864-8038
3903 Stacy's T H Water Pump Service repr 864-2765
Stacy Talmadge H ◎ 864-2765
Rear★Pennington Sheila
3905 Brakefield Geo W ◎ 864-1443
3906a Vacant
3906b Gladden Jimmy L 867-5177
3909 Jim's Heating & Air Conditioning 865-3147
Sumner Jimmie G 865-3147
3910★Derreberry Ray
3913 Griffin James ice cream vender ◎ 864-8098
3914★Haley S L
3917 Casey Ralph ◎
3918★Mc Intire Barney T 867-4673
3921 Moore Janie Mrs ◎ 864-4225
3922 No Return
3925 Faith Interdenominational Holiness Church
3926★Tarleton Ruth Mrs
3929 Vacant
Rear★Parks Charles H
3930 Vacant
3932 No Return
3934 Elliott Ruby S 867-7039
GRISSOM ST BEGINS
4001 Maners Ruth S Mrs ◎ 865-3278
4005 White E Otis 865-9236
4009 Hughes Estelle H Mrs 865-6735
4013★Hughes Fred
4017 Tamrods Fine Products variety
4020 Vacant
GRIER ST BEGINS
4022 Gunn Bros Floor Covering & Carpet 865-6406
4024 Beck-Ka-Don's Beauty Salon 865-6406

13

OLIVER ST —FROM KING'S MOUNTAIN RD NORTH AND NORTHWEST 1 WEST OF BESSEMER CITY RD

ZIP CODE 28052
WHITE INTERSECTS
504 Rhyne Carroll C ◎ 864-8132
505 Truelove Harold C ◎ 865-3708
507 Moore Mary R Mrs 865-7992
511 Ray Lois E ◎ 864-0709
512 Clark Thos J 867-6871
601 Vacant
602 Ashe Lou Jean Mrs ◎ 864-3673
603 Watts Robt C ◎ 864-4809
710 Heath Kenneth R 865-9801
802 Moore James T ◎
806 Stewart Wm J ◎ 864-5367

Roland Black Heating & Cooling Inc.
FEDDERS
Residential Commercial Installation Service
Air Conditioning Furnaces Humidifiers
DIAL 865-1375
(24 Hour Service)
415-A Bessemer City Road (28052)

KINCAID ENGINEERING COMPANY, Inc.
26th ANNIVERSARY
L. M. Kincaid, President
P.O. Box 3778, Gastonia, N.C. 28052,
Telephone (704) 824-2541

"Your Friendly Stationer"
O·G·PENEGAR COMPANY INC
Office Equipment
174-76 W. Franklin Blvd. (28052)
Charlotte, N.C.
Phones 865-1236 and 865-1237
Phone 825-5169

OLIVER ST—Contd
808★Reed Allen K 867-6532
GRAHAM RD INTERSECTS
MYRTLE SCHOOL RD INTERSECTS

16

OLNEY CHURCH RD —FROM YORK RD SOUTHEAST 1 SOUTH OF HANOVER ST

ZIP CODE 28052
GOBLE ENDS
210 South Gastonia Optimist (Club Hse) 865-5703
213 Olney Cemetery 865-2022
232 Leist Wm A Rev 864-0044
Lockhart James Janitor Serv 865-3989
251 Olney Presbyterian Church 865-3989

10

ONE AV —FROM BRYSON ST NORTHEAST ALONG SOUTH SIDE OF SOU RY 1 NORTH OF HUNT AV

ZIP CODE 28052

4

ORANGE ST —FROM 1400 POSTON CIR SOUTHEAST 3 NORTH OF CRAIG AV

ZIP CODE 28052
EAST PARK DR INTERSECTS
1103 Vacant

14

OSCEOLA ST —FROM 900 UNION RD SOUTHWEST AND WEST 1 EAST OF W PERKINS ST

ZIP CODE 28052
32★Mull John 864-2132
33 Vacant
PERKINS ENDS
STEVENS BEGINS
301 Moody Irene K Mrs ◎ 865-2951
302 Mc Keehan James W
303 Ashe Elsie R ◎
304 Welch D E
305★Welch Danny R
306 Fortenberry Hazel Mrs 864-0772
308 Cummings Wayne
313 Crook Wm B ◎ 867-6746
315 Armstrong Georgia A ◎ 865-4421
316 Jenkins Zora V Mrs ◎ 865-3368
319 Leonard Saml W ◎ 867-7886
BUTLER BEGINS
401 Stone Jimmie L ◎ 865-7325
402 Pressley Vance M ◎ 867-7539
403 Kimball Dora L
BUTLER INTERSECTS
409 Rogers Pete G ◎ 865-5938
MORGAN BEGINS
601 Vacant
603 Brady Lawrence R ◎ 867-9607
607 Love Howard ◎ 864-9574
609 Harmony Baptist Church
610 Holden Ethel H Mrs ◎
612 Vacant
613 Grant James W ◎ 864-4090
614 Grant Charlie M ◎
615 Vacant
616 Southard Mae G 864-8464
618 Vacant
620★Holt Ernest Jr ◎ 867-8865
622½ Vacant
625 Armstrong Cemetery
628 Gaston County Board Of Education School Bus 865-3122
OXFORD INTERSECTS
701 Vacant
702 Gaston County School Maintenance Shop 864-9971
705a Vacant
705b Bobbie's Coiffures Unlimited 865-1446
705c Save Way Barber & Beauty Supplies 867-4846
943 Gaston County Board Of Education 864-9971

9

OVERHILL ST S —FROM 1100 W 6TH AV SOUTHWEST AND SOUTH

ZIP CODE 28052
(NUMBERS IRREGULAR)
802 Gunter Sebester L ◎ 865-3671
805 Barfield Wm H ◎ 864-1029
806 Gibby Boyd ◎
809 Carpenter Carl E ◎ 865-9431
WEST WYNN CIR BEGINS
812 Smith Klara B Mrs ◎
818 Mitchell Clyde D Jr ◎ 864-4073
819 Holtzclaw Charles G ◎ 864-3764
825 Brown Lester P ◎ 864-6392
EASTWYNN CIR BEGINS
830 Rice Frank N Jr ◎ 864-8839
833 Deaton Frank M 865-8972
836 Anthony Glenn D ◎ 864-5153
SUMMER DR BEGINS
901 Sellers Earl T ◎ 867-9589
902 Glisson Sadie S Mrs ◎ 864-3096
905 Keller W Stokes ◎ 865-5868
910 Caldwell Barry F ◎ 864-8853
913★Boling Charles R 867-4759
916 Robbins Clifford O ◎ 865-5532
919★Spargo Chuck ◎ 867-5890
GREENWICH TER BEGINS
923 Biddix Novella C Mrs ◎ 865-8118
926 Cavender Howard D ◎ 867-4791
929★Smith Isaac W 864-6909
932 Pickesimer Rosie
937 Lanier Wilkies E ◎ 865-0954
940 Hinson James O
943 Jolly Ernest J ◎ 865-7035
ASHTON AV INTERSECTS
101 Plemmons Geo C ◎ 867-9821
102 No Return
105 Cobb Ira F ◎

RANKIN—ARMSTRONG CO., INC.
"GASTON COUNTY'S OLDEST AND MOST RELIABLE FURNITURE DEALERS"
250 E. Main Av. (28052)
Tel. 864-5757

WEST END HARDWARE
GLIDDEN AND SPRED SATIN PAINTS
FISHING TACKLE—SPORTING GOODS—TOYS
GARDEN TOOLS—FERTILIZERS AND SEEDS—WALL PAPERING
1009 Bessemer City Rd. (28052)
Tel. 864-2106

ARMSTRONG DATSUN INC.
Sedans—Wagon—Pick-Up—Sport Cars
1986 REMOUNT RD.
P.O. BOX 1356 (28052)
TEL. SALES 865-7477
TEL. PARTS and SERVICE 864-7774

DALTON TRUCK SALES, Inc.
Trucks—Sales—Service—Parts—Leasing
2309 N. Chester St. Dial 865-1251
(New Dallas Hwy.) P.O. Box 2185 (28052)
CUMMINS ENGINES

HAWLEY LUMBER COMPANY, Inc.
Phone 263-2744 and 263-4700
112 W. Dallas Rd., P.O. Box 157 Stanley, N.C. (28164)
BUILDING MATERIAL OF ALL KINDS
CAROLINAS BRANCH AGC ASSOCIATE MEMBER

S OVERHILL ST—Contd

106 Kimsey E Anderson ◎ 865-0025
109 Johnson Mary S ◎
110 Grant J L ◎
113 Turner Mary P Mrs ◎ 865-5002
114 Neely Grace H Mrs ◎ 864-9209
117 Grant Iva L Mrs 867-4258
118 Childers Effie M Mrs 864-4951
10TH AV INTERSECTS

13

OVERMAN AV W —FROM 100 WEBB ST WEST 1 NORTH OF W FRANKLIN AV

ZIP CODE 28052
1413 Phillips Frances C Mrs ◎ 865-1610
WEBB INTERSECTS
1505 Robinson Chas E ◎ 864-3561
1506 Redding Bessie H Mrs ◎ 867-4564
1507 Reep Lettie M Mrs ◎ 865-5906
1508 Vacant
YATES BEGINS
1615 Vacant
GRAY INTERSECTS
1704 Cochran Wm C ◎ 865-9638
1706 Whitesides James R ◎ 867-6529
1708 Cole Carrie B Mrs 865-7908
GRANT INTERSECTS
1803 Jackson James H
1805 Vacant
1806★Warren Lucy
1808 Toney Roy C 865-6374
1809 Shuler Frank T ◎ 864-3517
1810 Tedder Eva Mrs 867-5857
WASHINGTON ST INTERSECTS
1901 Goins Claude ◎
1908 Jones Fanny F Mrs 864-6354
WILSON ST INTERSECTS
1911 Morgan Carl E 865-6197
1914 Johnson Bodie M 864-0957
1915 Walls Freda Mrs
1918 Deese Ben 867-4538
1921 Crenshaw Joseph S ◎ 864-4127
1922★Hawkins Leonard C 864-3460
1926 Lawrance
1926½ Williamson Lem
1927★Lawrance Keith Jr ◎ 865-3063
1928 Mc Gugan E
1930★Woods Bonie
BESSEMER RD INTERSECTS
WILSON BEGINS

112

OWENS DR —FROM 1844 E GARRISON BLVD NORTH

ZIP CODE 28052
545 Holscher Franz F ◎ 865-2152
601 Gallagher Edw F III ◎
634 Jackson Robt N ◎ 865-4940
PINEOLA ST ENDS
710 Hackney Robt D ◎ 864-1027

14

OXFORD ST —FROM 620 OSCEOLA ST NORTH 1 EAST OF PLYMOUTH ST

ZIP CODE 28052
200 County Serv Dept 867-5303
201 Smithey Lillie G Mrs ◎ 865-8256
203 Long L Maye ◎ 865-1269
205 Vacant
209 Stewart Wm E 865-0005
Stewart Mary L nurse

4

OZARK AV E —FROM 901 E AIRLINE AV EAST 1 SOUTH OF MODENA ST

ZIP CODE 28052
1006 Gunter Flake G Mrs 865-1505
1010 Burl Industries (Modena Plant) 865-7625
1013★Coker Ada 865-5675
1024 Willard's American Superette 865-2186
MODENA INTERSECTS
1104 Rhynes Phillips 66 Service Station 865-4792
1109 County Bd Of Educ (stge) 867-9626
1110★Childers Benny T 867-0910
1112 Hampton Pearl B Mrs ◎ 865-9003
1111 Bright Chemical & Supply Co 864-0327
1114 Mc Mahan's Barber Shop
Mc Mahan Washerette 867-9715
1115 Caldwell R P & Co cotton waste 864-5461
1122 Vacant
PARK AV ENDS
ARMSTRONG BEGINS
1201 Central Bonded Warehouse (Div Of Bayside Whse Co) 865-4921
Cook & Co Inc cotton merchant 865-2189
1203 Taylor G D Jr & Co Inc cotton merchants 865-2376
1205 Wix Corp (Overflow)
1212 Turney Clyde H ◎ 865-1607
1214 Pennington Harold L ◎ 864-6485
Pennington Lena B Mrs 867-7584
1215 Wix Corp ship dept
1218 Mauney Mae J Mrs ◎ 865-3464
FLINT AV ENDS
1301 Wix Corp oil filter & cartridge 864-6711
1304 Hall Dolly P 865-9340
1306 Open Door Free Will Baptist Church
1308 Harris Pauline 867-6813
1310 Gunn Bobby Floor Covering & Carpet 864-4118
1311 Vacant
1318 Pruitt Brenda W
1324 Hord Cleveland O 865-4910
LANE BEGINS
1402 Bradshaw's Shell Service 867-9168

10

PIEDMONT INTERSECTS
1511 Faith Meth Ch annex
1513 Faith United Methodist Church 865-3765

TIRE CITY
NEW — USED — RECAPS
WHEEL BALANCING
222 E. Airline Av. (28052) Tel. 864-0216
Tires by Dayton

RESIDENTIAL RENTALS
COMMERCIAL APPRAISALS
"COMPLETE REAL ESTATE STAFF TO SERVE YOU"
TELEPHONE 867-5369
100 E. AIRLINE AV. GASTONIA, N.C. (28052)
REAL ESTATE

First-Citizens Bank & Trust Co.
COMPLETE BANKING SERVICE
MAIN OFFICE — 145 S. MARIETTA ST., P.O. BOX 1868 (28052) PHONE 865-6271
BRANCH OFFICE — CHESTNUT ST.
BRANCH OFFICE — 1502 S. YORK ST.
BRANCH OFFICE — GASTON MALL
BRANCH OFFICE — DIXIE VILLAGE
BRANCH OFFICE — BESSEMER CITY
TEL. ALL GASTONIA BRANCHES 865-6271
TEL. 629-4174

E OZARK AV—Contd
1601 Goodwill Exterminating Co Inc 867-6364
Goodwill Insulating Co Inc 867-6364
1602 Vacant
1608 Vacant
1612 Benn-Benn's Italian Kitchen 867-6900
Fox & Ritter Inc civ engs 865-6861
1613 Crisp & Shore Printers 867-6663
City Coach Co Inc 864-3286
Gastonia Transit Co Inc 864-3286
1614 Modern Polymers Inc plastics mfg 865-7421
1616 Vacant
1617 Reeves Herman Sheet Metal Inc 865-2231
1620 Dellinger Upholstering Shop 864-4726
1623 Gastonia Fuel Co coal 865-3152
1624 Vacant
PEAR BEGINS
1700 Perkins Maggie N Mrs ◎ 864-8256
1701 Jackson Pat Electric Co 865-8185
Jackson Steve P ◎
1702 Robo Auto Wash Of Gastonia 865-9285
1703 Barkley Eug A ◎ 865-3563
1705★Ware Faye Mrs
1706 Harbin Mattie L ◎ 867-7143
1707 Paysour Lillie S ◎ 864-5580
1708 Wright Alda H Mrs ◎ 867-5268
1710 Potter Paul D Rev 864-8968
LANE NO 1 ENDS
1712 Cabe Harry W ◎ 865-8813
1714 Stowe Price C ◎
1716 Cantrell Alvin O 864-9363
1812 Service Distributing Co Inc gas sta 867-9217
1817 Burlington Industries Inc (R C G Love Mills) tex mfrs 864-9917
BRYSON ENDS
1824 Dick Henry V & Co Of Gastonia 864-0354
1826 Wilson's Phillips 66 Service 867-9173
GROVER BEGINS
1900 Powell Precious P Mrs ◎ 865-0505
1900½ Penley Alice M Mrs 865-1508
1901 Truelove Ollie L Mrs 864-5541
1901½ Vacant
1903 Lytton's Cafe 867-9250
1905 Flint-Groves Barber Shop
1907 East Gastonia Washette
1909 Moss Apartments 865-2068
1 Vacant
2 Randall Macey C Mrs
3 Ferguson Charles M Jr 864-7344
4 Stewart Martha
5 Mc Neely W C 865-7527
6★Haynes W
7 Chaudhuri Mihir K
8★Barrett Lougeia P
9 Killian Lois B 867-5934
10 Vacant
11 Finley Calvin E
LANE NO 4 BEGINS
1910 Reliable Appliance Service 864-5281
1910b Heavner James M imports & exports 864-9421
1911 East Gastonia Hardware Co Inc 864-5404
1912 Reliable Appliance Service Repair Shop
IDA BEGINS
2003 Vacant
2006 Flint-Groves Super Markets 864-5391
2008 Vacant
2009 Pacemaker Super Market 864-2491
2010 Painter's Business Machines 867-5946
2012 U S P O (East Gastonia Sta) 865-4992
Chop's Place restr 865-4992
2013 Flint-Groves Baptist Church Nursery School 867-6161
2017 Flint-Groves Baptist Church 865-4068
2018★Kittrell Jerry F
2020 Trammel Maggie
2022 Vacant
2024★Sharp Douglas A 864-0764
PAYSOUR ENDS
2101 Gastonia Heating & Roofing Co 864-1630
2102 Potts Virl Mrs
2105 Kelly Eula M Mrs 867-6425
2107 B & B Furn (Stge)
2108 Crouch Essie J Mrs ◎ 865-3711
2108½★Keeter Horace
2109 On Time Dry Cleaners 865-3733
2111 Hovis Odell M ◎ 865-0135
2113 Vacant
NEW HOPE RD BEGINS

18

LOWER DALLAS RD BEGINS
2205 Elmore Annie M Mrs ◎ 864-2495
2211 Weaver Danl Jr ◎ 865-4000
2217 Lewis Lela C Mrs ◎ 865-2417
2219 Pine Grove Service Station 864-3416
2219½ Moore Sue 865-7303
2221 Little Moo Dairy Barn No 2 restr 864-1981
MORNGINGSIDE PARK BEGINS
2321 Globe Oil Inc 867-9256
2331 Curlee Q Barbecue 865-3171
2361 Sav-A Thon Service Station 864-0410
★Hinds John M 864-0410
2401 Glienke Walter M ◎ 864-1458
2495 Jennings Lowell E phys 864-2272
2497 Carroll's Music Store 865-5321
2501 Rhyne Drug Store Inc 867-7211
2529 Li'l General Store 867-9348
2677 Long Max Automobiles
2703★Alexander D A
2705★Huffstetler Linwood 824-1728
2705-a★Duke Glenda H 824-9248
2705½ Vacant
2719 Bolick Robt L 824-1125
2730 Bush J Vernon ◎ 824-1705
2733 Standard Distributors Inc beer distr 824-3566
2735 Ranlo Auto Clinic auto repr 824-2112
2736 Raper Jack Package Store
2738 Gastonia Plating Wks 824-1611

Bryant Electric Repair Company, Inc.
BRYANT SERVICE
ELECTRICAL ENGINEERS and CONTRACTORS
ASSOCIATED GENERAL CONTRACTORS OF AMERICA AGC
Isley Rd. at Industrial Park, P.O. Box 1658, 28052 Phone 864-5703

Mathews Belk
"YOUR HAPPY SHOPPING STORE"
SERVING GASTON COUNTY FOR OVER 71 YEARS

Cregg Bess Building, Inc.
Commercial
Apartments
New Homes
Rental Houses
"We Arrange Finance for New Homes"
902 Bessemer City Rd., Gastonia, NC (28052)
State License No. 4596
867-9534 or 867-7234

PLASTIC PRODUCTS INC.
Fabricating
Ultra High Molecular Weight Polyethylene
Bessemer City—Kings Mountain Hwy. 161—Bessemer City, N.C. (28016)
Mailing Address, P.O. Box 12554, Gastonia, N.C. (28052) Tel. (704) 739-7463

E OZARK AV—Contd
2740 Vacant

18

OZARK AV E (RANLO)—A CONTINUATION OF E OZARK AV FROM GASTONIA CITY LIMIT EAST

ZIP CODE 28052
2757 A & P Hardware & Builders Supply Co Inc 824-3931
2766 Gastonia United Oil Co Inc fuel oil 824-3561
2766½ Vacant
2768 Ranlo Union 76 Service 824-1431
2769 Ranlo Shell Service 824-9145
LOWELL RD BEGINS
COX RD ENDS
SPENCER MOUNTAIN RD BEGINS

20

PACK ST (SMYRE)—FROM PARK ST EAST 1 SOUTHEAST OF 3D ST

ZIP CODE 28052
2804 Pack Pervie

13

PACKARD ST (LOVE HEIGHTS)—FROM MORTON ST SOUTHEAST 1 EAST OF MYRTLE SCHOOL RD

ZIP CODE 28052
101 Bragg Earl L ◎ 865-0209
102 Crenshaw Cora C Mrs ◎ 864-8785
103 Beaty Michl 867-7643
105 Gemin Robt L 865-7822
106 Grigg Lula C Mrs ◎ 864-5858
KING'S MOUNTAIN RD INTERSECTS

8

PAGE AV E —FROM 400 N MARIETTA ST EAST 1 NORTH OF E LONG AV

ZIP CODE 28052
OAKLAND INTERSECTS
102 Barnett Georgia 864-5041
204 Friday Daisy M Mrs ◎
206 Smith Lesley W ◎ 864-0271
218 Moore Danl L 865-3559
220 Smith Ethel 864-4670
222★Meeks Arth 865-1750
BREVARD BEGINS
224 Adams Gertrude G Mrs 864-2985
228 Gilmore Wm J ◎ 865-0406
COMMERCE INTERSECTS

23

PAGE AV W —FROM N MARIETTA ST WEST 1 NORTH OF W LONG AV

ZIP CODE 28052
107a Jackson Kathleen Mrs 864-4719
Jackson Annabell M Mrs
107b Coleman Minnie L Mrs 865-8011
FALLS INTERSECTS
206 Third Street Presbyterian Church 867-7782
222 Young Calvin M Jr Rev 865-5493
230 No Return
242 Phillips Henry ◎
246 Vacant
DALLAS ENDS
251 Square Pharmacy 867-7275
253 Supreme Beauty Shop 864-3061
255 Vacant
260 Excelsior Credit Union Of Gaston County 865-1273
260½ Office Building
ROOMS
206 Winston Mutual Life Insurance Co
08 Pinehurst Park Inc real est 864-2421
08 Ramseur & Gingles lwyrs 864-2421
209 North Carolina Mutual Life Ins Co
210 Adams Henry Jr mason contr 864-9494
214 Smith W L Insurance Agency 864-7561
262 Vacant
264 Friendly Grill 864-1034
265 Massey's Union 76 Service Station 865-5405
266 Lite Dairy Bar restr 864-4466
Lightner Taxi Cab 865-0807
268 Lightner's Furnished Rooms 865-0807
272 Simpsons Shoe Shine Parlor
YORK INTERSECTS

22

PAMELA ST (NEW HOPE ACRES) FROM 2400 REDBUD DR WEST 1 NORTH OF LINDA ST

ZIP CODE 28052
2007 Merrill Mary M Mrs ◎ 864-6186
2011★Ware Nathl ◎ 864-0015
2015 Roberts Wm M ◎ 864-4986
2126 Pendleton Steve
2032 Van Sleen Robt D ◎ 864-0276
2036 Booth Joseph P ◎ 865-8407
HELEN DR INTERSECTS
2110 Cole Ronney E ◎ 865-4671
2111 Brown Alf C ◎ 865-4229
2118 Jenkins James M ◎ 864-6394
2119 Ledford Ralph G bldg contr ◎ 867-9783
2126 Pendleton Claude N ◎ 864-1688
2129 No Return
2130 Robinson James L ◎ 865-4686
2142 Cauthen Hazel A Jr ◎ 865-8615
AUDREY DR ENDS
2202 Lowder F Ray ◎ 865-4510
2205 Helms John W Jr ◎ 864-8656
2215 Bradley Lawrence ◎ 864-9297
2216 Grigg Fredk B ◎ 864-1904
2218 Conner Henry V ◎ 865-4412
ASHTON PL BEGINS
2305 Smith Kenneth D ◎ 864-4025
2310 Weill Will Jr ◎ 867-9885

$6.00 SINGLE—POOL—TV
GOURMET BUFFET DAILY
RATES $6.00 - $9.00 - $12.00
INTERSTATE 85 and COX RD. (28052)
TELEPHONE 865-6291

Mary R. Dickinson Tax Service
Bookkeeping
Appointments Available
4009 S. York Rd. (28052) Tel. 867-7280

ABLE PLATING CO., Inc.
HARD CHROME INDUSTRIAL PLATING
1245 N. Ransom St. P.O. Box 12566 28052 Phone 864-7416

PAMELA ST—Contd
2320 Grooms Joseph B ◎ 864-2477
2328 Garrison Paul W ◎ 864-8841
CAROL DR BEGINS
2402★Sigmon Forrest R 865-0519
2410 Henry Joel T ◎ 864-7236
2428 Keever Yates D ◎ 864-1908

122

360 Willis Gunther ◎
361 Chandler James E ◎ 865-8504
368 Peeples James W ◎ 864-9301
375 Wade Walter M Jr ◎ 867-5822
376 Daughtridge John D ◎ 867-8438
381 Polston Gene ◎ 867-8908
382 Kennerly Jackie M ◎ 864-9148
389★Sack R F ◎ 864-0813
390★Banks Linda 867-8164
397★Stubbs Kenneth 867-1238
398★Jackson G Lamar ◎ 865-7600
JASIN DR BEGINS
401 Vacant
406★Davis John T ◎ 864-0714
409★Patton Robt R ◎
416★Johnson M B ◎ 867-0452
417 Clark R H ◎
424 Gall Brent A ◎ 864-6692
425★Barnes Richd W ◎ 867-8177
432 Kluttz Elbert R ◎ 864-1986
433★Williams Robt J ◎ 867-1634
440 Lewis Robt E ◎ 867-0460
441 No Return
449★De Wald Robt G ◎ 864-7850
457★Copeland Kiley E ◎ 865-1767
465★Harris Benj E ◎ 867-8271
STONEMARK CT BEGINS
501★Craft David W 864-5348
509 Richardson Aaron W ◎ 865-6354
517★Griffin Wm C ◎ 867-8731
518 Speer A G ◎ 865-7123
GARDNER PARK DR INTERSECTS

110

PANAMA AV —FROM 2228 SUNSET DR NORTH 2 WEST OF ACAPULCO DR

ZIP CODE 28052
2118 Thornburg Robt L ◎ 865-4593
ACAPULCO DR ENDS
2206 Revels Mary L Mrs ◎ 864-1648
2212★Baldwin Jessie ◎
2215 Rabb Dean H ◎ 865-1529
2218★Addison Dorothy R 864-0603
2221 Free Marvin L ◎ 867-7357
2308 Lankford Minnie A Mrs ◎ 864-1641
2318 Waters Wm O Jr ◎ 864-0949

15

PARAMOUNT CIR —FROM GARRISON BLVD SOUTH 1 EAST OF WELDON ST

ZIP CODE 28052
805 Gribble David L ◎ 865-2149
813 Hudgins Herbert E ◎ 865-7730
NORMANDY VIEW BEGINS
832 Tager Milton E ◎ 865-0421
ATHENIAN DR INTERSECTS
920★White Raymond H Rev 865-4490
921 Magner Bartholmew J ◎ 865-2217
935 Smith Joseph P ◎ 865-8735
938 Seear Torben T ◎ 864-7935
947 Workman James ◎ 865-5794
1010 Newton Charles A ◎ 865-3869
1018 Freeman Percy L ◎ 864-8806
1026 Hodges Beri B Mrs
1027 Alexander W Kenneth ◎ 864-4443
1034 Johnston Hugh W ◎ 865-8808
1039 Boozer Harold W ◎ 867-6903
1040 Miller Geo R ◎ 865-0947
1048 Friday D Latham Jr ◎ 865-5094
1051 Hosick Edna A Mrs ◎ 865-1956
1056 Rawlings Beatrice L Mrs ◎ 865-0565
1062 Hardin Wm G Jr ◎ 864-2460
1100 No Return
1111 Whitworth James A Rev 864-7301
1112 Carpenter Berlin H ◎ 865-1356
1119 Robinson Jo Ann Mrs ◎ 864-3853
1122 Jacobs Joseph S Jr ◎ 865-1155
1124 Owens Harvey E ◎ 865-5282
ANTHENIAN DR INTERSECTS

8

PARHAM ST —FROM 317 N AVON ST EAST 1 NORTH OF E LONG AV

ZIP CODE 28052
510 Sanders Grover 865-7865
511 Froneburger David H 865-8042
512 Wilkes Wm 865-7761
513 Brown Joseph S
514 Williams Robt
515 Alexander James
516 Shoats Betty
517 No Return

8

PARK AV E —FROM 539 N BROAD ST EAST 1 NORTH OF E WALNUT AV

ZIP CODE 28052
MOREHEAD INTERSECTS
402 Grigg R I 865-3220
404 Long James D 865-5824
408 Lucas Campbell J Mrs ◎ 867-7912
409★Hefner John J 867-1807
Rear★Hayes James
410 Sherrill Lily W Mrs ◎ 867-6401
411 Griffie Frank J ◎ 867-6678
414 Sherrill Wilma H Mrs 864-0641
415 Kinnaman John P Rev 864-3927
416 Beam James D ◎ 864-7127
417 Medley Charles L ◎ 864-6475
417½ Vacant
418★Smith Keith W
419 Turner Brooks F ◎ 867-9840
NORTH ENDS
713★Blackmon Thos L 865-7933
Peeler J C

JB
JIM BROCK'S
INSURANCE & REAL ESTATE AGENCY, INC.
"Gaston County's Fastest Growing Agency"
Auto—Home—Fire—Life—Health—Real Estate Sales—Property Management—Appraisals
1502 S. York Rd., P.O. Box 2242, Gastonia, N.C. (28052)
Tel. 864-6316 or 867-1161
YOUR Independent Insurance AGENT

A. B. CARTER, Inc.
OPERATING CARTER TRAVELER CO.—MILL DEVICES CO.
TEXTILE MACHINERY and SUPPLIES
Hwy. 321 South
P.O. Box 518, 28052
Tels. 865-1201 and 865-1202

McLean & Son FUNERAL DIRECTORS
MEMBER BY INVITATION NATIONAL SELECTED MORTICIANS
206 S. BROAD ST. (28052) GASTONIA'S OLDEST FUNERAL DIRECTORS DIAL 865-3451

W. D. LEE & CO., INC.
TEXTILE MACHINERY
Specialist In No. 102 Foster and No. 44 Universal Winders and Supplies
Erecting and Overhauling Winders
Also Replacement Parts for Carding Spinning and Twisting Machinery
All Work Fully Guaranteed
Westgate Industrial Center
P.O. Drawer 12157 (28052)
TELS. 867-7242 864-0346

YOUR HOME TOWN BANK
Use Citizens National for All Your Banking Requirements
THE CITIZENS NATIONAL BANK
In Gastonia — Phone 864-3451

E PARK AV—Contd
★Keenum Dale 867-7107
★Wilbanks Donald E 867-7107
715 Shubert Ruby B Mrs ◎
P & N RY CROSSES
717 Watson Alvin L
720 Jones Love B ◎ 864-5032
CHESTNUT INTERSECTS
808★Watson Wayne D
810 Ruth's Place 865-1912
811★Mace Herbert J
PINE INTERSECTS
905 Carrol Victor 864-0067
906 Manley Wm H ◎ 864-5809
907 Wilson Ruby Mrs 864-6778
908 Bryant Jewell O Mrs ◎ 864-2142
POPLAR INTERSECTS
1005 Laye Ouida B Mrs ◎ 864-8615
1006 Stewart Fanny Mrs
1009 Davis Beulah M Mrs ◎ 864-6365
1010★Stewart Nancy
MODENA INTERSECTS

4

OZARK AV INTERSECTS
1104 Hawkins Faye P 864-8289
1106 Ideale Beauty Salon 865-4951

28

PARK CIR (LOWELL)—FROM 405 N MAIN ST NORTHWEST IN A SEMI-CIRCLE

ZIP CODE 28098
501 Buchanan Edw F ◎ 824-2954
505★Buchanan Benny
509 Buchanan Arzona M Mrs ◎ 824-2369
512 Messer Frances B
513 Vacant
515 Lowell Recreation Center ball field
520 Apartments
1 No Return
2 Wooten Benny R 824-4167
3 Schwartz John J III 824-3092
4 Harris James R Jr 824-3253

18

PARK DR (RANLO)—FROM 1620 SPENCER MOUNTAIN RD WEST AND NORTH

ZIP CODE 28052
26 Looper Loyd L ◎ 824-9500
28 Mc Curry Clinton C ◎ 824-4874
30 Tallent A Eug
31 Tallent Albert A ◎ 824-3321
32 Burke Sarah A Mrs 824-3221
35 Wallace Leola B Mrs ◎ 824-1657
35½★Love Jack L 824-1746
MAPLE AV ENDS
WALNUT AV ENDS
95 Mc Mahan Buna ◎ 824-1458
96 Smith Tracy W ◎ 824-2731
97 Melton Edith Mrs 824-1589
98★Dellinger James W Jr
SPENCER AV INTERSECTS
125 Vacant
128 Pearson Tool & Cutter Grinding Shop 824-2884

15

PARK LA —FROM 1208 EDGEFIELD ST SOUTHEAST 1 SOUTH OF CAROLINA AV

ZIP CODE 28052
1302 Peach Otis L ◎ 865-8094
1303 Drake Benj M ◎ 864-3097
1304 Lytton Charles P ◎ 867-6168
1305 Cain Alvin G ◎ 867-7082
1307 Caldwell Jesse B ◎ 865-0968
1308 Falls John R ◎ 865-3977
1310 Anthony Luther L Jr ◎ 865-0362
1311 Mc Collum Leslie O ◎ 865-1124
1312 Atkins Clara P Mrs ◎ 865-4264
1313 Under Constn
1314 Edwards Harold D ◎ 867-6101
1315 Patton Martha R Mrs ◎ 864-7452
1316 Pearson Charles W ◎ 865-9037
1317 Mc Arver J Hugh ◎ 867-6512
1319 Glenn Charles A ◎ 865-1103

20

PARK ST (SMYRE)—FROM 18 E 1ST ST SOUTH 3 EAST OF CHURCH ST

ZIP CODE 28052
(NUMBERS IRREGULAR)
912 Beaver Wilford ◎ 824-4246
908 Vacant
906★Mc Gee Kenneth R
904 Wilson Gladys
820 Barrett Dean
819 Lewis W Frank ◎ 824-1367
800 Dillard Travis
806★Teague Johnny
702 Vacant
706 Wilson Gladys W
708★Howard Minnie
815 Payne Bobby G ◎
816 Wood Virgil B ◎ 824-4867
810 Lewis Frankie A ◎ 824-2861
809 Woods Dewey A ◎ 824-2159
804 Vacant
805 Newman Joe D
802 Vacant
801★Evans John H 824-1233

112

PARK TER —FROM 807 E 4TH AV SOUTH IN A CIRCLE

ZIP CODE 28052
601 No Return
604 Warlick Mary S Mrs ◎ 864-0655
605 Whisenant Glenn H ◎ 865-3215
606 Minges James R ◎ 865-0447
609 Guffey Joseph ◎ 864-1372

VOLKSWAGEN OF GASTONIA, Inc.
SALES SERVICE
Phone 864-6746
2119 Wilkinson Blvd. (28052)

T. Q. HOWE'S GARAGE INC.
WRECKER SERVICE ESTABLISHED 1920
General Auto Repairing-Truck and Tractor-Wheel Aligning-Battery Service
107 E. 8th AVE., 28052 PHONE 865-1361

Gaston Memorial Park & Mausoleums

1200 S. NEW HOPE RD. OPPOSITE N.C. ORTHOPEDIC HOSPITAL (28052)
WESTVIEW GARDENS, EDGEWOOD RD., BESSEMER CITY, N.C.
PHONES 865-9521 and 867-6441

PARK TER—Contd
610 Hicks Danny ◎
613 Ray Douglas B ◎ 865-1774
614★Belcher Harold 867-8460

17

PARKDALE AV —FROM W GARRISON BLVD SOUTHWEST 1 NORTH OF W MC FARLAND ST

ZIP CODE 28052
1603 Cagle Ernest
1605 Cole Junior 864-4629
1607 Dellinger James W 865-4265
1609★Phillips Willard M 864-6537
GRAY INTERSECTS
1702★Hudson Yates O
1704★Whiten Charles M 865-4703
1705 Tallent Fred D 864-4294
1706★Morgan John F 865-4116
1707 May Geo H ◎ 864-0453
1708 Keller Ruby B Mrs ◎ 867-7976
1709 Fredell Jesse R 864-7290
1710 Young Walter
1711 Cabe Wm A 864-4395
1712 Marr Clarence 865-5380
1713 Lauzon Zonia H Mrs 865-1053
1714 Halk Mack C 867-7827
1715 Mc Kee Beatrice L Mrs 864-1490
1716 Ellis Ruby T 864-1848
1718 No Return
1725 Whitaker James E 865-2546
1726 Vacant
1731★Sprouse Furman
1732 Rollins Dot Mrs
1737 Ward Marion 865-9222
1738 Wiggins Carl E 867-4262
1741★Martin Roy D
1744★Painter Bobby
1747 Marr Hoyt 864-4782
1900 Adams Charles 864-0793
1901 Kennedy Wm
1902★Wallace Carlene
1905 Brown Chas L
1906★Sharpe Willie 867-8268
1907 Floyd Beatrice Mrs 867-5158
1908 Robbins Mary M Mrs 864-5675
1909 Miller Howard 864-8678
★Williams Henry
1910 Gardin Joe R 867-8688
1911★Alexander James L 867-8629
1913★Wallace Herbert L Jr
1915 Sheppard Ruby
2015 Jackson John B Jr ◎
2020 Gaddis Willard A ◎ 864-2119
2021 Wood Larry ◎ 864-3922
VINE ENDS
2100 Pearce Alfred J ◎ 865-7712
2101 Parnell Charles H ◎ 864-5633
2105 Caldwell Julius P ◎ 867-7550
STONEHAVEN LA ENDS
2110 Whitesides Johnny L ◎ 864-7422
2111 Lee Jerry D ◎ 864-5205
2123 Hoffman Doyt K Jr ◎ 867-6920
2124 Clanton Ernest K ◎ 865-8282
2129 Vacant
2134 Costner Dewey M ◎ 864-4723
2135 Mintz Richd ◎
2139 Norville Walter L ◎ 865-0965
BRENTWOOD DR ENDS
2201 Huffstetler R Donald ◎ 864-3817
2204 Green Wm J ◎ 865-9487
2207 Sisk Flay W ◎ 865-0827
2211 Eaker Herman A ◎
2214 Clark Paul M ◎ 865-0689
2217 Rayfield James M ◎ 864-6649
MYRTLE SCHOOL RD INTERSECTS

8

PARKVIEW DR —FROM CENTER ST NORTH 2 EAST OF GREEN CIR

ZIP CODE 28052
1003 Vacant
1009★Gacuzana Marie ◎ 864-0194
1015 Sweatt H O ◎
1021 Thompson Wm ◎ 864-2007
1027★Usik Paul ◎ 864-2167
1033 Spivey Wm ◎ 867-1767
1039 Patterson Oscar ◎ 865-0825
1045 Benton Carl J ◎ 865-4288
1051 Holland H W 864-1896
1057 Neely Jesse J ◎ 867-5263
1063 Vacant
1069 Wilson James T ◎
1075 Long Carliss G ◎ 865-7387
1081 Gibson Henry C ◎ 864-9246
1087 Brackett Mary W Mrs ◎ 864-0467
1093 Vacant

16

PARNELL ST —FROM MOUNTAIN VIEW NORTHEAST 1 NORTHWEST OF YORK RD

ZIP CODE 28052
2429 Smith Caroline
CLEMMER ENDS

19

PATRICIA ST S —FROM 1800 LINWOOD RD SOUTH 1 EAST OF SHARON LA

ZIP CODE 28052
1517 Anton Wm G ◎ 864-0693
1522 Redding Winford H ◎ 865-0090
1533 Robinson Elvin F ◎ 865-4654
1536 Hartung Fredk
1546 Clark Steward M ◎ 867-6606
1549 Payne R Frank ◎ 865-2767
1601 Brooks Otis P ◎ 867-7012
1602 Smith Al E ◎ 865-8283
1614 Dalrymple John B ◎ 864-6057
1615 Chapman Mabel A Mrs ◎ 865-8981

GASTONIA FIRE EXTINGUISHER CO. INC.
A COMPLETE LINE OF DRY AND CHEMICAL FIRE EXTINGUISHERS
Hand Portables
Wheeled Units—Marine
Stationary Units
Automatic Restaurant Systems
Kings Mountain Hwy. (Hwy. 29) P.O. Box 71 (28052)
Tels. 867-7990 and 867-8981

CITY LUMBER CO.
Serving Gastonia Since 1920
"From the Foundation to the Roof"
733-39 N. Marietta St., P.O. Box 838, 28052
Tel. 867-7208

REALTOR
Oscar Doster Realtor
SALES—RENTALS—APPRAISALS
"Key To Your Real Estate Needs"
TELS.
Sales: 864-3431
Rentals: 867-4456
428 W. Franklin Blvd. 28052

GARRISON GENERAL HOSPITAL Inc.
IRMA L. MARTIN, Director
Visitors Welcome — 10:30 A.M. — 11:30 A.M., 2:30 P.M. — 4:30 P.M., 7:00 P.M. — 8:00 P.M.
210 S. YORK ST. (28052)
TELS. 865-1277; 865-1278
867-9256
NURSES' DORMITORY

BUICK
LYTLE Buick INC.
OPEL
327 EAST FRANKLIN BLVD., P.O. BOX 957 (28052)
TEL. 865-2388

4

PATRICK ST —FROM 119 E FRANKLIN AV NORTH 1 EAST OF CHURCH ST

ZIP CODE 28052
105 Jacobs Robt E ◎ 864-5804
106 Lytton Kenneth G ◎ 865-4374
107 Wright Lester A ◎ 864-1407
109 Howell Kindergarten
Howell W Donald ◎ 864-7859
110 Cockerill W Lee Rev ◎ 864-1880
111 Collins Alma M Mrs ◎ 865-4824
113 Windley Walter H Jr ◎ 864-5533
115 Lindsay R Hilray ◎ 865-3006
116 Yarborough Edw H ◎ 865-2155
117 Mc Call Harry M Jr Rev 864-5255
119 Robinson Ralph C ◎ 865-3828
120 Willis Earl V ◎ 865-2165
121 Lawing Ed Co awnings 865-2046
Lawing Wiley E ◎ 865-2046
122 Mc Call Fredk 864-4060
123 Love Sam D real est ◎ 864-3886
CRAIG AV INTERSECTS

16

PATTY ANN DR —FROM FALLSWOOD ST EAST 1 NORTH OF DAVIS PARK RD

ZIP CODE 28052
502 Mauney James H ◎
505 Hoffman Mark T ◎ 864-6288
508★Elkins Betty S 867-4782
510★Ross Charles E ◎ 865-9847
513★Smith Robt
515★Garmon John M 864-5057

110

PAULA DR —FROM 2500 JUDITH DR NORTH

ZIP CODE 28052
NUMBERS REVERSED
2622★Morrow Gordon A ◎ 864-0082
2680 Russ Howard F ◎ 865-4149
2679 Young Wilton K ◎
2675★Briscoe James T ◎ 865-6080
2674 Griffin Douglas 864-2897
2667★Myers Dan O 864-7245
2668 Burke James W ◎ 864-7079
2662 Davis Geraldine Mrs 864-7273
2661 Crisp Robt A ◎ 864-1392
2654 Braswell John H ◎ 864-1406
2653★Branch Johnny H ◎ 865-6244
2646 Eller Clyde E ◎ 865-4867
2645 Dellinger Raymond L 865-0732
2637★Truett Larry S ◎ 867-5680
2638★Emory H Ray ◎ 865-0070
2639 Broome Robt ◎

10

PAYSOUR ST —FROM SOU RY NORTH 1 WEST OF NEW HOPE RD

ZIP CODE 28052
110★Burton Mae
112★Prince Hubert R 865-9223
FLINT LA INTERSECTS
201 Flint-Groves Bapt Ch (sunday sch rms)
202 Crunkleton Claude J 867-8922
204 Allen Leonard L
206 Johnson Hicks W
208 Vacant
OZARK AV INTERSECTS

14

PEABODY AL —FROM 107 RUBY AV NORTHWEST 1 WEST OF S MARIETTA ST

ZIP CODE 28052
324 Hibberts James E ◎
1216 Vacant

112

PEACHTREE ST —FROM 1206 GRAYSTONE DR SOUTH 3 EAST OF S CHESTNUT ST

ZIP CODE 28052
704 Welch Larry A 865-2875
708 Martin Wm ◎ 865-7961
711 Long Earl G ◎ 865-5337
716 Taylor Stella A Mrs 867-5040
717 Hill Leroy D ◎ 865-2286
720 Smith Gerald T ◎ 864-2089
721 Garland Blaine ◎ 864-3942
726 Bumgarner Ruby G Mrs ◎ 865-6569
727 Owens John W ◎ 864-3622
GARRISON BLVD INTERSECTS

27

PEACHTREE ST (LOWELL)—FROM 900 W 1ST ST NORTH

ZIP CODE 28098
104★Mitchell Jon 824-9607
107 Campbell James A ◎ 824-2651
Glenn Carl C 824-2170
108 Helton Willie R Mrs 824-3760
109 Price Agnes B ◎ 824-2334

24

PEACHTREE ST E (DALLAS)—FROM 309 S SPARGO ST EAST 1 SOUTH OF CARPENTER ST

ZIP CODE 28034
501 James John T ◎ 922-4676
503 Edwards Geo T Jr ◎ 922-7861
504 Apartments
1★Williams Ronald
2 Lindsey Josephine
3 Good Wade 922-3622

DOCK LEAZER'S AUTO ELECTRIC
SCIENTIFIC MOTOR TUNE-UP
ALLEN TUNE-UP SCOPE
GENERATORS
CARBURETORS
STARTERS
GENERAL REPAIR
DIAL 864-2561
1031 GASTON AV. (28052)

TEXTILES-INCORPORATED
THREADS-INCORPORATED
GASTONIA, NORTH CAROLINA

WILSON TRANSFER COMPANY, Inc.
"Superior Service Since 1916"
COTTON AND TEXTILE WASTE
Serving: Mississippi - The Carolinas - Georgia - Tenn. - Va. - Alabama
712 W. Airline Av. 28052—Tel. 867-6308 Charlotte, N.C.—Tel. 825-2090

E PEACHTREE ST (D)—Contd
4 Vacant
505 Walker Lester 922-4727
506 Crawford James H
507 Brooks J Van ◎ 922-4435
508 Anderson Eula M Mrs ◎ 922-4423
509 Lowery Saml T 922-5881
510 Cunningham Leon 922-5141
511 Lynch Jerry L ◎ 922-7810
512 Booker Charlie
513 Leeper Trubbie R 922-5983
514 Anderson Martha
515 Smith James B 922-8197
516 Hardin Roger R 922-5229
517 Adams Maureen W Mrs ◎
518 Boyce Glenn W 922-3090
519★Adams Geo W
520 Barrow Carolyn C 922-5919
521★Murray Bobbie R
522 Henderson James
523 Hill Laura J Mrs ◎
DAVIS ST INTERSECTS
601★Brown Georgia
603★Brown Faye Mrs
605★Boyce Margt Mrs

10

PEAR ST N —FROM OZARK AV NORTHWEST 1 WEST OF APPLE ST

ZIP CODE 28052
305 Hines Mary E Mrs 864-3752
P & N RY CROSSES
COLE BEGINS
401 Holland J S Machine Co 865-1262
402 Pressley Mildred E Mrs ◎
404 Hendrix Paul L ◎ 864-8680
405 Barnes Kath A
406 Cline Pervy A ◎ 865-8464
407 Hagans Thelma ◎ 867-7372
408 Hendrix Lucy M Mrs ◎ 865-8150
409★Matthews Gibson
410 Connor Ethel A Mrs 865-7824
411 Vacant
412★House Curtis F ◎ 867-1464
BERRY BEGINS
414★Bryant Charles R
415 Southerland Grady W 864-3657
417 Williams Louise Mrs 865-7321
417½ Hogland W Mc Kinley 864-6773
419★Roberson C H
502 Connor Raymond F 865-6137
503★Cloninger Oscar T ◎ 865-7262
504 Campbell Stella L Mrs ◎ 864-2255
505 Wise Luther P ◎ 865-3229
506 Matthews Charles A ◎ 867-6528
507 Young Buford W ◎ 864-4679
509 Bingham Edw E
510 Peeples Christine J Mrs ◎ 864-2558
511 Vacant
GUM BEGINS
601★Black Wm R
602 Vacant
603 Pressley Ralph R ◎ 865-8281
604★Burns Harold E ◎
605 Dellinger Arth W ◎ 865-8260
606 Rhodes O Burette ◎
607 Slaton Bobbie W Mrs ◎ 867-7065
608 Setzer W Lamar ◎ 864-1683
609 Creson Walker P ◎ 864-0622
610 Lay John W ◎ 864-2284
HEMLOCK INTERSECTS
701 White Ralph H ◎ 867-7414
702 Vacant
703 Ferguson Ethel W Mrs ◎ 865-8920
704 Queen Charles E ◎
705 Deaton Boyd L ◎
706 Perez Maggie G 864-4231
707 Vacant
708 Wells Chas E ◎ 864-4902
709 Hudson Houston H ◎
710 Hoffman Lee ◎
712 Cruber Pauline Mrs ◎ 864-3668
718 Mullinax Wm L ◎ 864-8295

4

PEARL ST (SUNRISE PARK)—FROM 409 OAKDALE AV EAST 4 NORTH OF E FRANKLIN AV

ZIP CODE 28052
BEVERLY DR INTERSECTS
1501 Harris Vernon B ◎ 864-2708
1503 Richardson Frank S ◎ 865-4877
1505 Falls C W Mrs ◎ 865-1161
1507 Savage Walter T 865-0687
CARL BEGINS
1509 Watkins R G ◎ 867-7858
NEW HOPE RD INTERSECTS

11

PEARSON AV —FROM 814 N WELDON ST WEST 1 NORTH OF W DAVIDSON AV

ZIP CODE 28052
(NUMBERS IRREGULAR)
RANSOM INTERSECTS
1001 Woodie James A ◎ 865-1988
1003★Palmer Tildon 865-0339
1004 Jordan Bruce G ◎ 865-4132
1007 Fox Eli B
1010 Brewer Wm J ◎ 864-1839
1011★Walden Robt L
1012★Gilliland Edgar E Jr
1020 Rhyne Larry N 867-4923
1027 Mace Sidney L 864-0444
1028 Mc Neil Ora C Mrs ◎ 864-5122
1036 Pennington Rachael ◎
1054 Hawkins James H ◎ 865-7816

27

PEERLESS LA (LOWELL)—FROM ASH ST EAST AND SOUTHEAST 1 NORTH OF W 1ST

ZIP CODE 28098

Kelly Clemmer Construction Co.
Office - 409 W. Main St. P.O. Box 541
Dallas, N.C. (28034)
Phone 922-4562

DRUGS
BROWN MEDLIN
DRUG STORE
1514 S. YORK ST. 28052
TEL. 867-6356
We Deliver

Craig Realty & Development Co.
RESIDENTIAL—BUSINESS—SALES—RENTALS
Stanley, N.C. (28164) Tel. 827-3265
Stanley-Mt. Holly Rd., P.O. Box 308
REALTOR®

GASTONIA UNITED OIL CO., Inc.
OIL AMOCO PRODUCTS—FUEL OIL DELIVERY
2766 E. Ozark Ave., P.O. Drawer 68, 28052 Tel. 824-3561

PEERLESS LA (L)—Contd
404 Peerless Spinning Corp cotton gds 824-2574
405 Vacant

27

PEERLESS ST (LOWELL)—FROM POPLAR ST WEST 2 NORTH OF W 1ST ST

ZIP CODE 28098
400 Lewis Everett H 824-3981
404 Bridges J C 824-3016
406 Byrd Bobby C
410 Vacant
412 Leonard Albert L
OAKLAND BEGINS
500 Mc Daniel Ernest A 824-1769
502 Buchanan Jake

20

PEMBROKE RD —FROM COX RD EAST 1 NORTH OF I-85

ZIP CODE 28052
2601 Pembroke Manor Apartments 864-3076
2★Capps Frank C
3★Zeltzer Frances Mrs
5★Ibrahim Fouad
6★Perkins Thos V
7★Mathis Frank
8 Vacant
9★Chatterjea Amitava 864-4140
10 Vacant
11 Russell Thos 864-0847
12★Retterree D C
2605 Apartments
1★Griffin E P
2 Vacant
5★Lee Harriett E 865-9357
6 Norcross Pamela
7 Vacant
8 No Return
9 Johnston Joan
10 Vacant
12 Horton Carol
2615 Apartments
1★Donnelly Richd C
2 Tatham Nova A
3 Cox W Tom 864-3955
4 La Coste Marcel
5 Barrow Edw F 867-8157
6 Hensley Jesse C 867-6491
7 Conner Lester
8 Vacant
2623 Apartments
1 Powell Barbara H 867-0109
2 Vacant
3 Lyles Edw M
4 Lowery James
★Brown J M
7 Clarke Wm
2627 Apartments
1★Shick Bert E 865-7805
3 Weiderman Ronald C
4★Walker Geo 865-2666
5 Vacant
6★Lynch Steve 867-8532
7★Jeffries Michl D
8 Vacant
9 Carnes Gladys Y
10★Demetriades G P
11 Spencer Peter
12 Gaeta Danl
2631 Apartments
1 Pinckard Lee
2 Follas Roger 867-8907
3 Cook Paul
4★Shelton Gary L 867-8576
6 Culp Wm
7★Barnett Billy R 867-4795
8 Evans Geraldine
9 Ayers Lynn 867-8181
10 Wilkins Margie J Mrs
11★Howard Sheila 865-7510
12 Rives Wayne
13 Patterson Saml
14★Moore Wayne R 864-8527
15★Ault Doug 864-6279
16 No Return
2639 Apartments
1★Plampin Eric
2 Vacant (3 Apts 2-4)
5 Bowers Edw 867-7553
6★Golds Roger
7 Vacant
8★Harvey V Wendle 864-6973
9 Ritchi Steve
10 Allen Donald H 867-5545
11★Summey Norvell
12★Peck M V 864-3786
2644 Apartments
1★Lapechelli Edw
2 Smith A Burwell
3★Duncan Eric Jr
4 Cornwell Gary
5 Vacant (4 Apts 5-8)
9★Stacey Don
10★Rowe Vickie M
11 Brown Dorothy
12 No Return
2649 Apartments
1 Pittman Lori
2★Martin Jim
3★Bell Charles
4★Thaxton Reid
5★Anderson Leroy
6★Jarell Charles M
7★Myers James R
9★Redding Nancy
10 Hodnitt Michl
2654 Apartments
1 Meeks Richd
2★Vernon John
3★Rice Edw
4 Mack Steven E
5★Marsh Edw
6 Vacant

Nixon Exterminating Company
"Experienced Since 1945"
214 S. Columbia St. (28052) Telephone 864-4303

PROVIDENT
LIFE AND ACCIDENT
Insurance Company
ALL FORMS OF GROUP INSURANCE
316 S. Marietta St., P.O. Box 2048, 28052 Tel. 864-5775

GRAY INDUSTRIAL STEAM, LTD.
Industrial Steam and Heating Supplies - Boilers - Pumps - Automatic Steam Plant
BOILERS
855 N. Marietta St.
P.O. Box 3997, Akers Station (28052)
SALES and SERVICE
Tels. 865-3565 and 864-8346

PEMBROKE RD—Contd
7 Lewis Edwin 867-7552
2659 Apartments
1★Branner Gary
2 Trochelman Phillip 867-4353
3 Vacant
5★Hylton Dennis
6★Woodruff Larry
7 Davis Dan R 867-8144
8★Auten Shirley R 864-6424

19

PENN CIR —FROM LAKEWOOD DR SOUTH 2 WEST OF ANTHONY DR

ZIP CODE 28052
1720 Carson Walton W ◎ 864-9533

19

PENNY PARK DR —FROM SPRING BROOK CIR SOUTHWEST 4 SOUTH OF SKYLAND DR

ZIP CODE 28052
2316 Barrett Danl E ◎ 867-7064
2402 Scott Claudia A Mrs ◎ 865-9413
2501★Crosby Terry
2507★Wolker Randy
2509★Philbeck Bobby 864-5596
2510★Underdown Thos E
2512★Drawdy Frank
2514★Walker Ricky 865-9961
2517 Brymer Earl ◎ 865-0363
2526 Ensley J C 864-4673
2527 Guffie Audrey L ◎ 865-2166
2533 Costner Ralph W ◎ 865-1531
2536 Hill Wm H ◎ 867-6024
2538 Brymer Jenes G ◎ 867-6824
2540 Brymer Louie R ◎ 864-8418
2604 Moore Wesley
2623 Trantham Robt S ◎ 865-4015
2729 Gibson Thos
2730★Bilbrey Everis S 865-3606
2734 Burrell Kelly 867-7376
2738 Hass Jesse E ◎
2739 Smith Margt S Mrs ◎ 864-3518
2751 Calhoun Wm D 867-9581
Gibson Pauline Mrs ◎ 864-6583
2411 Gibson Danny ◎ 864-9024
2760 Williams Wm H 864-7545
2763 Mc Gill Thos S ◎ 864-4160
2765 Stevenson L G ◎
2805 Baucom Armon O ◎
2809★George P R
2814 Bradley Hamilton ◎ 865-0996

14

PERKINS ST —FROM C&N RY SOUTHWEST 1 SOUTH OF E 7½ AV

ZIP CODE 28052
1104★Spencer Larry
1105 Harrison John B 864-0982
1108 Williams James T 867-5939
1109 Goldsmith Glenn Y ◎ 865-7587
1112 Auten Larry W
1113 Patterson Bedford D ◎ 867-9847
1118 Barnes Everett E ◎
1119 Vacant
1122 Withers Fred ◎ 867-7479
1125 Wilson Keith 865-7869
1128 Withers James 864-1825
1131 Barnes Charles H ◎ 865-3312
1132 Cabe Phil R ◎ 867-9810
1137 Shields Connie B Mrs ◎ 865-0246
1138 Butler Gladys A Mrs ◎ 864-1772
1142 Johnson Robt S ◎
1142½ Eason James C ◎ 864-5844
1143 Smith Burgin O ◎ 867-7147
1148★Mason Virgie 867-5003
1148½ O'Brien Viola B Mrs ◎ 485-0221
1154 Lyon Margie C Mrs ◎ 865-8736
BRANCH ENDS
1200 Burton Pearl S Mrs ◎ 864-3192
1203 Walls Elsie B Mrs ◎ 867-6287
1208 Stines Clifford A
1214 Castle Lottie ◎ 864-0228
1215 Worley Joe D 865-9872
1218 Fields Lula M Mrs ◎ 865-6797
1218½ Vacant
1219 Fields Leonard ◎ 864-4784
1224 Castle Ralph D ◎ 867-9591
1230 Walker Connie C ◎ 864-2420
1236 Bridges Ernest D ◎ 867-6136
1238 Textiles-Inc (Osceola Plant) 864-3418
Melton Clyde H 867-5257
1252 Hibberts Ezra J ◎ 864-8628
1256 Castle A Roy ◎
1262★Haney Doris
1263 No Return
1268 Tanner Evie N Mrs Mrs 865-7361
1269a★Adams Leonard
1269b Drum R J 864-5111
169c★Neikirk Joseph
1269d★Johnson Floyd
1274 Gragg Maude T Mrs ◎ 864-8651
1275 Masters Alvin F 864-3717

26

PERKINS ST (LOWELL)—FROM 703 LAKEVIEW DR NORTHWEST 1 SOUTH OF RAILROAD ST

ZIP CODE 28098
700★Teague Calvin ◎
706 Medlock Royce ◎
709 Riley James 824-2355
713 Helderman R Joseph ◎ 824-1222
714 Perkins Arth P ◎
721 Palmer Loyd A ◎ 824-1940
CLAY INTERSECTS
804 Poteat H Ray 824-3897

Sherrill Industries, Inc.
SPECIALIZING IN PRECISION LOOM PARTS
Plant: Dallas — Cherryville Hwy. (Hwy. 277), Dallas, N.C.
P.O. Box 578, Gastonia, N.C., 28052
Tel. 922-7871

Carolina Florist And Gifts, Inc.
"Your Extra Touch Florist"
508 S. York St., P.O. Box 1543 (28052)
Tel. 865-1218

SMITH CHEVROLET CO., Inc.
KEEPING YOU FIRST
CHEVROLET
KEEPS US FIRST
438 W. Franklin Blvd. 28052
Phone 864-8301

ERNEST Q. PETREY INC.
ALL FORMS OF INSURANCE
823 E. Franklin Blvd. (28052) Tel. 864-5474
your agent & friend

SUMMEY BUILDING SUPPLY INC.
COMPLETE LINE OF BUILDING SUPPLIES
AUTHORIZED FABRICATORS OF ROOF TRUSSES — Manufacturers of Modular Living Units
Dallas, N.C. (28034) Tel. 922-7886
1000 Philadelphia Church Road
Charlotte, N.C. Direct Line Tel. 825-3491

22

PERRY ST E (ARMSTRONG DEVELOPMENT)—FROM 2209 S LEE ST SOUTHEAST 1 SOUTH OF NEW HOPE RD

ZIP CODE 28052
1368 Watts Lowell D ◎ 865-9485
1412 No Return
1426 Wright James E 867-4135
1430 Lewis Richd D ◎ 864-1779
1431 Lewis Edith H Mrs ◎ 867-7942
1436 Lewis U Lee Jr ◎ 864-4411
1437 Price J Steven Jr ◎ 867-0414
1447 Green Wayne H
1503 Mc Gaha Walter P 864-1598
1506 Seay John B Jr ◎ 865-4236
1507 Vacant
1513 Hall Lewis E ◎ 865-9982
1514 Vacant
1524 Beatty Jack R ◎ 865-4187
1527 Jackson Stonewall pntr contr ◎ 867-6963
1528 Ratchford Wm E ◎ 864-3903
1540★Carter Harold J 864-9425
1541 Carpenter K Eugene ◎ 867-6764
1542 King James T ◎ 865-4242
1543 Meek Elaine T Mrs ◎ 865-8060
1548 Painter James L ◎ 864-6547
1549 Ogburn Eug W ◎ 864-6488
ANN INTERSECTS
1611 Hux Jess M ◎ 865-8473
1611½ Queen Tim L
1615 Hunsucker Larry ◎
1616 Queen Billy E ◎ 864-0465
1630 Perry Wm H ◎ 864-3665
1640 Quinn Donald E ◎ 864-3605
1644 Litton Garline B Mrs 865-1615
1649★Helton Virginia K 864-2880
1652 Bell Bud W ◎ 865-2814
1660 Quinn Elmer P ◎ 865-6871
1661 Hastings Arth G ◎ 865-1935
CORA ENDS
1701 Lanier Jerry S ◎ 865-5127
1703 England Hershel S ◎ 864-5624
1711 Palmer Fred G ◎
1723 Childers Braxton A ◎
1724 Murphy Martha L Mrs ◎ 864-8944
1734 Vacant
1735 Kendrick J Craig ◎ 864-7450
1749 Bradley James M ◎ 864-3194
HOFFMAN RD INTERSECTS

15

PERRY ST S —FROM 500 W 19TH AV SOUTHWEST 1 WEST OF S YORK ST

ZIP CODE 28052
1702 Reid Saml T ◎ 865-2748
1703 Vacant
1704 Sams Christine W Mrs ◎ 865-3375
1705 Wright Betty B
1706a Mauney Edna Z nurse ◎ 864-6856
1706b Vacant
1707 Galyam Mary H Mrs 864-8420
1708★Conner Frank C 864-8519
1709★Carpenter Edwin L
1710★Collier Kister M Mrs 864-8519
20TH AV BEGINS
1802 Vacant
1803★Coble Donald 865-9602
1804 Laughlin Albert R 865-1730
1805 Burnett Whitt D 864-2290
1806 Williams James H ◎ 864-5870
1807 No Return
1808 Cable Otis M ◎ 867-6630

24

PHILADELPHIA CHURCH RD (DALLAS)—A CONTINUATION OF N OAKLAND ST NORTH

ZIP CODE 28034
1000 Summey Building Supply Inc 922-7886
1020 Certain-Teed Products Corp (Nordix Div) 922-7847

9

PHILLIPS CT —FROM 313 VANCE ST WEST 1 SOUTH OF W 2D AV

ZIP CODE 28052
1207★Williams Burley H ◎
1208 Jordan Sam

26

PHILLIPS ST (LOWELL)—FROM 417 S CHURCH ST NORTHWEST 1 SOUTH OF HAND CIR

ZIP CODE 28098
205 Hovis C Calvin ◎ 824-3031
209 Truelove Joseph A ◎ 824-2795
213 Powell Naomi T Mrs 824-1188
301 Stringer James C ◎
303 Grant Lottie M Mrs ◎ 824-3039
401★Helton Terry ◎
403 Black Gary D ◎ 824-2607
409 Dellinger Luther C ◎ 824-3302
413 Apartments
5★Arthur Jerry 824-9795
6★Funderburk Randy
8★Carter Dan
9★Hardison Sharon
501 Warren Mason R ◎ 824-3301
505 Hill Charles E ◎ 824-3845
509 Stewart Beatrice B 824-4566
LAKEVIEW DR BEGINS

112

PICADILLY CIR —FROM 1110 FAIRFIELD DR SOUTHEAST NORTHEAST ON AND NORTHWEST IN A SEMI-CIRCLE 1 EASTOF CLINTON DR

ZIP CODE 28052
503 Anthony W Augustus Jr ◎ 865-3054

Lowie Ice & Fuel Company
Burner Service
Ice—Fuel Oil—Gasoline
Motor Oil
EXXON heating oil
Ice Chests - Water Coolers - Ice Cream Freezers
2306 Lowell Rd., P.O. Box 62 (Ranlo Br.) 28052
Tel. 824-4611

SISK FUNERAL HOME
730 Gastonia Highway
Bessemer City, N.C. 28016
TELEPHONE 629-2255

NEW CONSTRUCTION—COMMERCIAL and RESIDENTIAL
JAMES E. FULGHUM
GENERAL CONTRACTOR
1103½ S. MARIETTA ST., 28052 PHONES: OFFICE 864-8071—RES. 825-5594

PICADILLY CIR—Contd
504 Peden John C ◎ 865-1589
505 Craig Edgar D ◎ 865-0847
506 Gardner Walter A ◎ 865-4666
507 Rhyne Wm E ◎ 865-0383
508 Craig Drennan P ◎ 865-0509

4

PIEDMONT ST —FROM 1404 E AIRLINE AV NORTHWEST 1 NORTH OF LANE ST

ZIP CODE 28052
OZARK AV INTERSECTS
307 East Gastonia Church Of God
CEDAR AV INTERSECTS
403 Riley Mattie C Mrs 864-0685
406 Paysour Thera L
407 Guffey Edw T
408★Mashburn Stella 867-7585
410★Barrett John H 867-7594

21

PINE AV —FROM 1608 W DAVIDSON AV SOUTHWEST AND NORTHWEST 1 SOUTH OF RHYNE ST

ZIP CODE 28052
1407 Ewart Willie J ◎
1409 Self Blanche C Mrs ◎ 865-8616
1414 Grayson Billy E ◎ 864-0533
BRADLEY AV INTERSECTS
1501 Pine Street Baptist Church
1503 Pasour Danl G ◎
1507 Mc Fee Grady W ◎ 867-6672
1509 Blake David G ◎ 864-6578
1510 Williams Hilda M Mrs
1512 Truelove Paul C ◎ 864-7921
1515 Hashett Geo W ◎ 865-6824
1517 Vacant
1518 Carpenter Thelma G Mrs ◎
1519 Vacant
1520 Ertzberger Henry L 865-5751
RHYNE DR INTERSECTS
1605 Glisson Wilson F
1606 Edwards Stokely Rev ◎ 867-9697

16

PINE ST —FROM GILMER AV NORTH 2 EAST OF YORK RD

ZIP CODE 28052
2000 Beard Verlin J ◎ 865-2416
2001 Burch John A Jr
2013 Harvell Earl W ◎ 864-2794
2017 Dorsey Woodrow L ◎
2023 Johnson Ham
2027 Corn Katie
2031 Martin Calvin T 867-4727
2037 Clark Mattie C Mrs ◎ 865-5146
2041 Martin Evie B Mrs ◎ 867-7704
2045 Ramsey Frankie

8

PINE ST N —FROM 900 PARK AV NORTH (AND ½ BLK SOUTH) 1 EAST OF N CHESTNUT ST

ZIP CODE 28052
309 Ferguson Eller C Mrs ◎ 864-9372
310 White Wm Jr 864-6483
313 Vacant
314 Martin Owens G ◎ 867-7725
314½★Wright Ruth 867-4118
318★Farrar C E Mrs ◎ 864-1347
321 Vacant
321½ Darrell's Garage 867-8566
PARK AV INTERSECTS
401 Carter James E 867-9517
Rear Hardin Mabel
402 Davis Missouri E Mrs ◎ 867-6009
405 Morrow Ross L ◎ 864-0609
406 Barr Jacob L
409 Bradshaw Raymond 867-9575
Rear Bradshaw's Groceries
Rear Bradshaw's Stables
410 Black Charles 865-9204
412 Chandler Jimmie
413 Vacant
414★Childers Edith P Mrs 865-4164
LINCOLN AV INTERSECTS

28

PINE ST N (LOWELL)—FROM 813 N ROGOSIN BLVD NORTHWEST 1 NORTH OF MAIN ST

ZIP CODE 28098
105 Harris Robt B ◎ 824-2798
110 Al's Hair Fashion Salon 824-1501
Usery Alvin E ◎ 824-3961
113 Morrow Alf C ◎ 824-2417
200 Fox Cecil W ◎ 824-1019
203 Dill Leonard M ◎ 824-1081
207 Roberts Eldon ◎ 824-9365
208 Morrow L Gene ◎ 824-2933
211 Roberts J Howard ◎ 824-1620
P & N RY CROSSES

24

PINE ST S (DALLAS)—FROM MAIN ST SOUTH 1 WEST OF RIDGE ST

ZIP CODE 28034
CHURCH INTERSECTS
105 Simms Wade A ◎ 922-4742
106 Mc Allister Sam C ◎ 922-4065
107 Evans Craig A ◎ 922-7092
109★Deal Gerald
W CHURCH ENDS
201 Huggins Barbara W
203 Deal Archie E ◎
205 Beaver Wm H ◎ 922-5438
209 Clemmer Roy Q ◎ 922-4197
210 Bell Katie L Mrs Mrs 922-3645
W CARPENTER INTERSECTS
302 Wallace Betty Mrs ◎

Central Yarn and Dyeing, Inc.
QUALITY PACKAGE DYERS
ISLEY RD. (INDUSTRIAL PARK) P.O. BOX 370, 28052 TEL. 865-6451

SMITH
CONCRETE CONSTRUCTION INC.

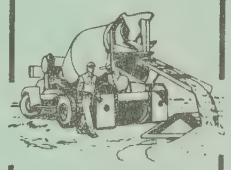

Curbs
Gutters
Driveways
Sidewalks
Patios
Floors
Parking
Lots
Swimming
Pools
DIAL 864-0011
1611 ANTHONY DR.
P.O. BOX 606
(28052)

A. B. CARTER, Inc.
OPERATING CARTER TRAVELER CO.—MILL DEVICES CO.
TEXTILE MACHINERY and SUPPLIES
Hwy. 321 South
P.O. Box 518, 28052
Tels. 865-1201 and 865-1202

SERVICE TOOL & SUPPLY CO. Inc.
INDUSTRIAL TOOLS and POWER TRANSMISSION SUPPLIES
1442 W. AIRLINE AV. (28052)
TEL. 865-3481

FIRST BAPTIST CHURCH
REV. A DOUGLAS ALDRICH — Pastor
"PUTTING HEART INTO THE HEART OF OUR CITY"
201 W. Franklin Blvd., P.O. Box 98 (28052) Tel. 865-8576

S PINE ST (D)—Contd

304★Mc Combs Jerald H
308 Blackwell Allen ◎ 922-3294
310★Mc Combs Donald ◎
322 Huffsteller Larry E ◎ 922-3075
323 Baker James C ◎ 922-7828
324 Christopher Leon ◎ 922-5481
326 No Return
327 Mc Laud Floyd ◎ 922-7946
328 Vacant
329 No Return
330 Haas Richd E
W ROBINSON INTERSECTS
401 Deal David F ◎ 922-5342
404 Lineberger Clyde D ◎ 922-7837
405 Paysour Alice S Mrs ◎
406 Bentley Shirley H Mrs ◎ 922-7275
407 Byers Charles G ◎ 922-4767
410 Beatty Horace J ◎ 922-7313
411 Burris James C ◎ 922-3054
Rear★Murriell Annie
412 Schrum Forrest E ◎ 922-3066
415 Shepherd Willie
417 Reid Annie F Mrs ◎ 922-3922
423 Lawrence Lessie H ◎ 922-3261
426 Howard Pearl G Mrs ◎ 922-3487
428 Howell Verr V ◎ 922-7072
429 Neely Howard O ◎
430 Addington Winfred M ◎ 922-3464
W BORDEN INTERSECTS

28

PINE ST S (LOWELL)—FROM 812 S ROGOSIN BLVD SOUTHEAST 1 NORTHEAST OF N MAIN ST

ZIP CODE 28098
108 Roberts George E ◎ 824-2888
109 Peek Richd S Jr Rev ◎ 824-1497
112 Brittian John 824-3333
113 Funderburke Frank A ◎ 824-2816
120 Brown Steve R 824-1313
124 Mc Donald Bessie M Mrs ◎ 824-4610
125★Burgess Ronnie ◎
127 Icenhower Crawford ◎ 824-2498
128 Love Ray C ◎
130 Haney Kirk ◎
133 Lemons James W ◎

110

PINE TOP DR —FROM 2100 NE W HOPE RD WEST

ZIP CODE 28052
1916★Johnson Ronnie L
1922 Strange Steven C ◎ 864-3806
1928 Black Danny M
1929 O'Shields Clarence W ◎ 867-6946
1934 Lynn Geo W ◎ 865-5070
1935 Vacant
1940★Taylor Robt E 867-5258
LAMB ST BEGINS
2001 Day Bruce S 867-8169
2002 Adair J Lee
2006 May James L ◎ 865-1450
2010 Kilgore James M Jr ◎ 864-8425
2011 Boyd Grace Mrs ◎ 867-7571
Boyd Beatrice ◎ 867-7571

110

PINEHAVEN —

2316 Vacant (2 Hses 2309-17)
2324 Hovis Steph P ◎ 864-3136
2325★Breurr Richd F ◎ 865-7268
2332 Vacant
2333★Laurents John A ◎ 867-8817
2340 Vacant
PINERIDGE DR

11

PINEHURST ST —FROM CAMERON AV NORTH 1 EAST OF N WELDON ST

ZIP CODE 28052
1301 Feemster Joe S ◎
1316 Garvin Ernest L ◎ 867-6901
BOULWARE AV INTERSECTS
1400 Ashley Arthur ◎ 864-2713
1401 Walker Sylvester ◎ 865-4401
1410 Herndon Smith ◎ 864-1975
1415 Jackson James M ◎
1416 Blount Howard A ◎ 864-7767
1421 Chambers Joseph P ◎ 864-5285
NORTON DR INTERSECTS
1503★Truesdale Lloyd C Jr ◎ 865-9632

112

PINEOLA LA —FROM 701 TORRENCE DR EAST

ZIP CODE 28052
1516 Jarvis J Luther ◎ 865-8679
1521 Kirby Charles T ◎ 867-6469
1524 Kellar A Grayson ◎ 864-4734
1527 Levinson Gary L ◎ 864-2030
1534 Taylor Kenneth Jr ◎ 864-2147
1535 Cain Frank C Jr ◎ 864-1867
OWENS DR INTERSECTS

110

PINERIDGE DR

1441★Cowell J Darcey ◎ 867-4183
1449★Rice Elwood A ◎ 867-5630
1457 Vacant
1465★Gambill Jack M ◎ 864-1973
1468 Vacant
1473★Van Deusen Geo S ◎ 867-0653
1476★Hendricksen Robt P ◎ 864-1360
1481★Hicks Ronald ◎ 865-9815
1484★Kelman Edw M ◎ 864-9705
1489★Mc Garry Geo J ◎ 867-6188
1492★Patterson C Dale ◎ 867-4178
1500★Robinson Jay D ◎ 865-8248
1501 Vacant
1508 Vacant
1509★Gnann Eug W 864-0307

PINNACLE ELECTRIC Inc.
MOTORS
Electric Motor Repairs
DAYTON
606 S. Linwood Rd., P.O. Box 12627 (28052)
Tel. 864-7781

Carrier
Barry Long
AIR CONDITIONING CO., INC.
HEATING
COOLING
2524 N. Chester St., 28052
Telephone 865-1269

SUN DROP BOTTLING CO.

Sun Drop
Cheerwine

Orange Crush
Double Cola

Grand Cru
Nu Grape

809-11 E. Franklin Blvd., P.O. Box 279 (28052) Tel. 865-1279

PINERIDGE DR—Contd
1522★Rhodden R L
1530★Vantinte Alessandro G ◎
1536 Ballard
1600 No Return
1610★Williams James A 867-4575

22

PINEVIEW LA —FROM NEW HOPE RD SOUTH 1 EAST OF HOFFMAN RD

ZIP CODE 28052
2206 Dominey Muriel Mrs ◎
2207 Burton Neal W ◎ 864-9424
2208 Barnes Charles W ◎ 865-0975
2211 Lyda Erskine ◎ 864-6574
2213 Gore Louise P Mrs ◎ 864-3979
2220 Mitchell Terriel W 864-7377
2305 Freize Robt J Jr ◎ 867-6756
2311 Freize Robt J ◎ 867-7602
2405 Smallwood Mark F ◎ 865-3539
2421 Pardue Carl R tv reprmn ◎ 864-7423
2436 Bryson Eug P ◎

22

PINEWOOD RD —FROM 2447 ARMSTRONG CIR EAST 1 SOUTH OF SHEFFIELD DR

ZIP CODE 28052
2501 Myers Albert G III ◎ 867-9533
2515★Garland James B ◎ 867-7530
SHEFFIELD DR BEGINS
2525 Leeper Wm E Jr ◎ 865-5153
2533 York C Edw ◎ 865-0823
2536 Williams Ernest C ◎ 864-1417
2541 Ritch Paul E ◎ 867-6437
2549 Butler Hoyt C ◎ 865-3705
2557 Pacetti Richd B ◎ 865-7156
2562 Tyner Hugh E ◎ 865-2662
2564 Stine Robt E ◎ 864-2722
2565 Groves Robt B Jr ◎ 865-0261
2591 Hunter W Eug ◎ 865-1390
2600 Pearson Plato P Jr ◎ 865-5386
AVONDALE RD BEGINS
2601 Temple Robt S ◎ 865-3763
2609 Shive Verne E ◎ 864-1212
2625 Whitesides Thos E ◎ 865-3882
2633 La Far Danl S Jr ◎ 864-7324

22

PLACID CT —FROM HELEN DR WEST IN A SEMI-CIR 1 NORTH OF REDBUD DR

ZIP CODE 28052
2100★Averitte Bill M ◎ 864-9396
2120 Van Ziles Charles W ◎ 865-6769
2221 Allen Henry H ◎ 865-6522

122

PLANER TER —FROM 301 ARMSTRONG PARK RD EAST 1 SOUTH OF RUBY LA

ZIP CODE 28052
2900 Planer Michl ◎ 864-4059
DOWNEY PL BEGINS
2906 Biggers Michl E ◎
2912 Chandler Julian L ◎ 865-6982
2921 Ware A Vardley ◎ 864-1942
2922 Johnson Roy E ◎ 865-5861
2929 Vallandingham Vivian Mrs ◎ 867-4692
2930 Screws Cleo O ◎ 865-1576
Screws Toni J 865-0671
2939 Barker Jerry L ◎ 867-7545
2940 Kennedy Larry N ◎ 865-3011
2948 Weaver Wm E ◎ 865-8664
2949 Sosnik Herbert ◎ 864-4774
2954 Mc Cluney Marcus S ◎ 865-2519
2958 Woollard Donald C ◎ 865-7112
2959 Beeren F H ◎ 865-2227

10

PLASTICS DR —FROM N NEW HOPE RD EAST 1 SOUTH OF SOU RY

ZIP CODE 28052
2205 Hicks Robt B ◎ 867-7156
2206 Corn Wm E ◎ 864-8050
2210 Garver Carmie V Rev ◎ 865-2698
2211 Mason Wm H
2212 Armstrong David O ◎ 864-1021
2221 Brinlaw Manufacturing 864-4326
2223 Scott Mills 865-7447
end Adventure Knits Inc 867-0751
2633 Norwesco Inc (Caro Div) 864-4389

16

PLAZA RD —FROM 4620 GRIER ST SOUTHEAST

ZIP CODE 28052
4703★Loftis Nettie R ◎ 867-8853
4705★Burgess Robt C ◎ 864-0780
4706 Vacant
4707★Walker Julius ◎
4713★Walker J R
APRIL DR INTERSECTS

4

PLYLER LAKE RD —FROM E MAUNEY AV NORTH 2 WEST OF N MODENA ST

ZIP CODE 28052
1509 Howell Sarah O Mrs ◎ 867-4969
1512★Jenkins Wm E 867-0436
1513 Owings Robt L ◎
1521 Howell Wm E ◎
1529 Plyler Ervin R ◎ 867-7477
1577 Vacant
1623 Stroupe Naomi M Mrs ◎
1627 Ramsey Virginia P Mrs

Ben Downey
Realty & Construction Co., Inc.

A COMPLETE REAL ESTATE SERVICE

Builder
Sales
Appraisals

"Personalized Service"

DIAL
864-7032
865-7633

1002 NOTTINGHAM DR.
P.O. BOX 2396
(28052)

NORRIS ENGINEERING CO.

PACKAGE BOILERS — STACKS — PUMPS — TANKS — OIL and GAS BURNERS — STOKERS

Downey Lake Rd.
(Off Cherryville Hwy.)
Dallas, N.C. (28034)

PLANT:

P.O. Box 1653, Gastonia, N.C. (28052)
Tels. 867-6389 and 867-6380

STEWART CONSTRUCTION CO.
OF GASTONIA, Inc.

METAL BUILDINGS GENERAL CONTRACTORS

310 S. Chestnut St. P.O. Box 3512, 28052 Tels. 865-5470 and 865-2411

Boyce C. Fort Contractor

Remodeling
Designing

DIAL 865-2616

1518 NEW HOPE RD.
P.O. BOX 482
(28052)

C.R.C. INDUSTRIES, INC.
"We Specialize In Ideal Drawing Roll Repair"
MACHINERY REBUILDING—REPAIRING—METALLIZING
1617 S. YORK ST.
P.O. BOX 1922, 28052
PHONES 865-9541
865-9542

PLYLER LAKE RD—Contd
1628 Plyler Kath S Mrs ◎ 865-1470
1629 Plyler Washington Z Jr ◎ 865-1193

14

PLYMOUTH ST —FROM OSCEOLA ST NORTHWEST 1 SOUTH OF OXFORD ST

ZIP CODE 28052
1002 Warren Robt H ◎ 865-2188
1004 Allen Mae D Mrs ◎ 865-0088
1006 Elmore Geo H ◎ 867-4739
1008 Vacant
1010 Weaver Herman S ◎ 867-7169
1012 Hayes Blanche H Mrs ◎ 864-2496
1017 Johnson James L 864-3168
1026 Williams Charles A ◎ 865-2858
1027 Bradley Warren G 864-9423
1028 Elmore Jesse W ◎ 864-1504
1029 Bradley Frank M ◎
1030 Mitchum Mae C Mrs ◎ 864-3680
1031 Walker Florence B Mrs ◎ 865-6052
1032 Patterson Bertha M Mrs ◎ 865-8841
1033 Davis James R 865-8854
1034 Cline Dewey H ◎ 865-8330
1035 Bright Ernest F ◎ 865-5316
PERKINS INTERSECTS

21

POPE AV —FROM 927 BAKER BLVD WEST TO DONOHOE RD 1 NORTH OF JENKINS ST

ZIP CODE 28052
1705 Crisp Bleaka Mrs
1707 Lovingood Ray B ◎ 867-7870
1710★Samples Helen Mrs
1714★Campbell Bobby L
1716 Mathis Roy
DONOHOE RD BEGINS

21

POPLAR ST —FROM 708 LITTLEJOHN ST NORTHWEST 1 NORTH OF W AIRLINE AV

ZIP CODE 28052
(NUMBERS IRREGULAR)
IVY ENDS
518 Costner Bernice Mrs ◎
525 Textiles Inc (Mutual Div-Arlington Plant) 864-8374
526 Reeves Hughie V ◎
532 Barber D Gerald ◎
538 Mc Gill Roy F ◎ 867-7369
MUTUAL RD ENDS
1801 Temple Day Care Center 864-6343
1802 Temple Babt Ch (Side Ent)
2014 Leigh Willard B Mrs ◎ 864-9757
2016 Earles Tommy J ◎ 865-4764
2020 Knight Algie M Mrs ◎ 867-9682
2024 Davis Bertha Mrs
2028 Owensby Lewis E 865-4411
2032 Austin Mary L
2036 Black Geneva 864-0057
BEECH INTERSECTS
Textiles-Inc (whse) 864-9701
2035 Bridgeman Charles R 864-7606
2040★Sneed Thos
2044★Carpenter Teresa Mrs
2048 Dugan Athel C ◎ 867-6262
MC GUIRE BEGINS

27

POPLAR ST (LOWELL)—FROM 316 W 1ST ST NORTHWEST

ZIP CODE 28098
(NUMBERS IRREGULAR)
210 Ferguson Frank
GAMEHILL BEGINS
302 Perkins Eslee M Mrs 824-4293
303 Sisk John W
305★Maskin Julia

24

POPLAR ST E (DALLAS)—FROM DAVIS ST WEST 2 NORTH OF E TRADE ST

ZIP CODE 28034
502★Franklin Charles D
503★Bell Larry G
506 Strickland Kenneth M ◎
Bingham Carl H 922-4231
507★Cook Jack
508 Hayes Richd L ◎ 922-4155
510 Ramey David 922-8589

8

POPLAR ST N —FROM PARK AV NORTH (ALSO 1 BLK SOUTH) 1 EAST OF N MODENO ST

ZIP CODE 28052
305 Bookout Marvin E ◎ 865-4690
306 Lynn Anderson J ◎ 865-4979
309 Roach Opal M Mrs ◎ 864-2537
310 Maltba Sherman G ◎
313 Thompson Stella B Mrs ◎ 865-5044
314 Taylor Ronnie J 864-5108
317 Messick Frank M 864-9121
318 Apartments
1★Webb Darrell D 865-9908
2 No Return
3★Chastian Gary N 865-8178
4★Gibson Harry R Jr 864-6467
5★Goodwin Douglas 865-6810
321 Shubert Wm C ◎ 864-3177
322 Powell Detro M Mrs ◎ 867-6228
PARK AV INTERSECTS
401★Guy Allen D 864-4190
402 Rudisill Paul
403 Lowrance Sam 867-8175
405 Green Roy V
406 Cloninger Eug ◎ 867-9978
407★Rice Kathleen Mrs
408 Farrar Don C

Kelley Green
Garden Center—Conservatory—Nursery—Gifts
Lawn & Garden Power Equipment Dealer
New Hope Rd. at Hunts Moor Dr.
Tel. (704) 865-9856

GUTHRIE MACHINE SHOP, INC.
NEW and REPAIRED SPINDLES—SKF BOLSTERS
GENERAL MACHINE WORK
Bessemer City Rd., P.O. Box 12246, 28052
Tel. (704) 864-3289

WIDE WORLD TRAVEL SERVICES
DOMESTIC AND INTERNATIONAL AIRLINE TICKETS
TOURS—CRUISES—STEAMSHIP
TEL. 864-3434
218 E. Franklin Blvd. P.O. Box 1863 (28052)

N POPLAR ST—Contd
409 Greenway Robt E
410 No Return
411★Smith Aline S 864-8176
413 Church Of God The
414 Bowen Walter B ◎ 865-0167
415 Keever Marie D Mrs ◎ 865-4685
LINCOLN AV INTERSECTS

4

POPLAR ST S —FROM 924 DAVIS AV SOUTH 1 EAST OF S CHURCH ST

ZIP CODE 28052

112

E FRANKLIN INTERSECTS
204 Jackson Beauty Supply Co 864-5134
206★Wright Floyd H 865-1826
210★Tuner Jacob A 864-0401
211 Adams Brenda Mrs
212 Mc Vickers Ray W 865-9140
E 2D AV INTERSECTS

17

POSEY ST (LOVE HEIGHTS)—FROM 2419 W 2D AV SOUTH 1 WEST OF S MYRTLE SCHOOL RD

ZIP CODE 28052
211 Blanton Hal W ◎ 865-1616
219 Bolding Claud ◎ 865-3318
227 Bolding Larry E ◎ 867-4544
228★Coleman Darvin
311 Mc Donald Frank W ◎ 864-1426
SIMMONS AV INTERSECTS

4

POSTON CIR —FROM 1100 CRAIG AV NORTH EAST AND SOUTH IN A SEMI-CIRCLE 1 EAST OF INDUSTRIAL AV

ZIP CODE 28052
1103 Danish David ◎ 865-0284
1105★Smith Baxter ◎
1108 Reagor L Thornton ◎ 864-2244
1109 Black Jerry D ◎ 854-3801
1110 No Return
1111 Buchanan Doyle E ◎ 865-9180
1112 Kiser Jimmy L 867-8024
1113 Spargo James W ◎ 867-6418
BALTHIS DR BEGINS
1114★Van Pelt Dean R 867-4120
1116 Quinn Julie C
1201 Hollinger Von W ◎ 865-3134
1202 Berckman Ronald L ◎ 864-2086
1203 Dilling Dwight W Jr ◎ 864-7972
1204 Mattox James H ◎
1205 Goodman Billy A ◎ 865-4678
1206 Bradley Sudie Mrs ◎
1207★Kuykendall Caroleen 864-1313
1208 Teem Paul L ◎
1209 Pass James H 867-4577
1210 Robinson Gilmour E ◎ 864-6355
1212 Long R Michl ◎ 864-8986
1214 Payne Jacob A ◎
EAST PARK DR BEGINS
1301 Biddy Jack P ◎ 864-4640
1302 Caldwell Claude B ◎ 864-5957
1303 Harmon Richd E ◎ 864-9398
1304 Sisk Jerry O ◎ 867-8869
1305 Kendrick Thos L ◎ 867-7030
1306 Price James A ◎ 865-1016
1307★Bigger R E ◎ 864-7937
1308 Vacant
1309 Fagan Margt N Mrs ◎ 865-0212
1310 Phillips Donald T ◎ 864-2756
1311 Brummitt Winnie Mrs ◎ 867-5879
1312★Dale James E ◎ 864-3585
1313 Baker Thelma N Mrs ◎ 865-0833
1314 No Return
1315 Massey Eug T ◎ 864-4867
1316 Odem Harry C ◎ 864-0139
1317 Floyd John R ◎ 864-2945
1318 Vacant
1319 Rhodes Barney E ◎ 864-2035
1320 Vacant
1321 Rogers Zona W Mrs ◎ 865-5495
1323 Smallwood Rufus B ◎
ORANGE BEGINS
1401 Vacant
1402★Jones Earl ◎ 864-3184
1403 Conner Bobby G ◎ 864-7632
1404 Clevenger Jack L ◎ 865-0485
1405 Mc Intosh Gladys H Mrs ◎ 864-9475
1406 Lynch Doris R Mrs
1407 Mc Niel Phillip O
1408 Pressley Minnie D Mrs ◎ 865-6149
1409 Morris Forrest D ◎ 865-2118
1410 Gilland Charles O ◎ 864-9589
1411 Grooms Danny
1412★Justice James P
1413 Woodruff Boyce H ◎ 864-2475
1414 Rhyne Earl R ◎ 864-5884
1416★Breville Boyce L
1418 Heffner C D
1501 Ratchford Wm C 864-9811
1502 Crump James P ◎ 864-3593
1503 Riggs Ruby A Mrs ◎
1504 Hollifield Buddy ◎ 864-3822
1505 Stroupe Ruth L Mrs ◎ 865-8442
1506 Mc Corkle G R Mrs ◎
1507 Ormand Nancy K Mrs 865-5367
1508 No Return
1509 Cook Arth B ◎ 864-8588
1510 Wood Emsley J Jr ◎ 865-2223
1511 Coleman Darwin R ◎ 865-1530
1512 Coffey W Mark ◎ 867-8272
1513 Messer Opal F Mrs ◎ 865-5415
1514 Conner Wilkie ◎
1515 Pleasants Charlie L ◎
1516 No Return
1517 Freize Ronny G 864-8458
1518 Davenport Helen H Mrs
1519 Ware Annie B Mrs 865-5879
1520 Martin Herbert J ◎ 864-9847
1521 Martin James T ◎ 864-1319

The Learning Tree
CHILD DEVELOPMENT CENTER
STATE LICENSED TODDLERS TO AGE 6 - KINDERGARTEN
1515 JACKSON RD. (28052) TEL. 865-6531

266-82 W. Main Av., 28052
RUSTIN FURNITURE CO.
OF GASTONIA, INC.
"IT'S A FACT YOU CAN SAVE MONEY AT RUSTIN'S"
Tel. 867-6366

Gastonia Auto Clinic
24 Hour Wrecker Service
Complete Auto Repairs
Body Shop
Air Conditioning Sales and Service
DIAL 865-3453
Rear 2316 N. Chester St. (New Dallas Hwy.) 28052

The Sports Center
SPORTING GOODS
"A Complete Line"
TEAM EQUIPMENT
Dial 865-2642
212-16 E. Main Av. P.O. Box 2246 (28052)

HENLEY PAPER CO.
Wholesale
PAPER AND FILMS FOR ALL PURPOSES — SPECIALTIES — TWINES
Industrial Pike, P.O. Box 2247, 28052 Phone 865-7681

POSTON CIR—Contd
1522 Monday Jerry L 864-1492
1523 Cauble A Worth ◎ 865-2803
1524 Heflin Steph C 864-1921
1525★Patterson Charles D 864-5617
1526★Morgan Joseph 867-8117
1528 Lindsay Ora L Mrs 864-6347
1530★Emory Ada R 864-5308
1532 Mc Lemore Dan W 864-2739
1534 Smith Evelyn J 864-5660
1536 Vacant
1538 Conner Betty F Mrs 864-3153
1540 No Return
1542 Updegraff Margt P Mrs 864-3882
1544 Vacant
1546★Wallace N D 864-9201
1548 Mauney Dick J 865-4455
1550 Ransom Bobby C 864-3347
1552 Barrett Robt S 864-6376
1554 Short Claude 865-6980
1556★Stroupe Charles E
1558★Stroupe Walter L 865-6700
1560★Ashley James Mrs 867-5027
1562★Stroupe Walter E 864-6133
1564 Davis Wm B 865-3079
1566★Wagner Terry L
1568 Vacant
1603 Beasley Burton W 867-7910
1605★Mc Phaul Geo T 864-7259
1606★Bradley Charles N 865-8935
1608★Hanna Kenneth S 865-6713
1610★Nelson Dana 865-3072
1612★Hughes Charles A
1614 Moore Ruby L Mrs 865-4366
1615 Taylor Sara H Mrs 867-7174
1616★Moore Jean
1617 Froneberger Donald W 867-4869
1618★Miller Don
1619★Pack Ronnie D 867-4767
1620 Counts Jeannette C Mrs 865-0282
1621★Sherrill Joe
EDGEMONT AV INTERSECTS
1622 Johnson Robt L 867-9565
1624★Francis Sandra M
1626★Giles Richd E 865-7177
1628 Alexander John W 865-9640
1630★Falls Jeffrey
1632★Ellis Lancing 867-8642
1634 Brooks Joe S 865-7580
1636★Mundy Ruth Mrs 867-5044
1701★Braswell Sally H 865-9287
1702 Turner Ralph L 865-9855
1703 Queen Mitchel S
1704 Howie James D 864-5610
1705★York James T 865-6147
1706★Jenkins Barbara Mrs 865-5822
1707 Smith Wm M 864-8587
1708 Hamilton Charles B
1709 No Return
1710 Lowe H Randall
1711 Calhoun Jos E
1711a Eastover Apts (Ofc) 864-1821
1712★Griggs Walter H 864-9223
1713 Hamrich Woodrow Mrs
1714 Ledford Lucille L Mrs 864-8395
1715 No Return
1716 Long J Darleene Mrs 865-9474
1717 Mayhew Boyd L Jr 865-3108
1718★Henderson David R 867-0435
1719 Young Richd L
1720 Vacant
EASTOVER DR BEGINS
1724 No Return
1725★Johnson J W 867-6793
1726 Vacant
1727 Craig J M 865-9486
1728 Cable Thos M 864-9507
1729 Koch Ruth Ann
1730★Faris Gene
1731 Vacant
EASTOVER DR INTERSECTS
1732★Ritch Douglas W 864-0348
1733 Sherman Clara Mrs 865-4918
1734 Vacant
1736 Dupree Mabel G Mrs 867-6775
1737 Harvell Linda S Mrs
1738★Branch H R
1739 Martin Juanita E Mrs 864-4452
1740 Sanders Carl M 864-1471
1741★Carpenter Ralph 864-2533
1742★Sell Susan W 865-7927
1743★Mc Clure Wilbur J 864-7502
1744 Forbes Peggy
1746 Vacant
1750★Chriscoe Bill H
1752★Morran Wm T
1754★Taylor Dorothy J 864-8784
1756★Lynn Jane J Mrs 865-6085
1758★Gillespie Cleveland
1760 Herndon Robt B
1762 Burns Wm F 864-6996
1764★Wall James M 864-1540
1766★Smith Clinton D 864-7334
1768★Newton Jack W
1770★Mc Donald Charles 867-5150
1772 Hoyle Becky T Mrs 865-4627
1774 Vacant
1776 Hodnett Grace R Mrs 865-8867

27

POTTS ST (LOWELL)—FROM 211 N CLAY ST SOUTH 1 NORTH OF W 1ST ST

ZIP CODE 28098
702 Buchanan Floyd B ◎
705 Plemmons Arvel M 824-2371

28

POWER DR (LOWELL)—FROM 725 MC ADENVILLE RD NORTH 1 EAST OF FORD RD

ZIP CODE 28098
LOWELL AV INTERSECTS
502 Costner Danl B ◎ 824-3987
510 Nichols Grace M ◎ 824-1123
516 Nichols Claude S ◎ 824-3823

JACKSON & SMITH
INVESTMENT SECURITIES
Tel. 865-9546
Gastonia Mutual Savings & Loan Bldg.
245 W. Main Av., P.O. Box 876 (28052)

GURNEY INDUSTRIES, Inc.
201 E. 5th Ave., P.O. Box 519 (28052) Tel. 865-3441
ARMSTRONG PLANT Tel. 865-2012
CLARA PLANT Tel. 865-9916
DUNN PLANT Tel. 865-8811

Welding & Industrial Supply, Inc.
ALL TYPES WELDING—CUTTING AND INDUSTRIAL SUPPLIES
2304 N. CHESTER ST. 28052 P.O. BOX 40 TEL. 864-9765

POWER DR (L)—Contd
MC ADENVILLE AV INTERSECTS
902 Duke Power Co (Sub-Station) 824-3051
CAROLINE AV ENDS

110

POWERLINE AV —FROM 2009 AUTEN RD NORTHWEST 1 NORTH OF BROOKNEAL DR

ZIP CODE 28052
1932★Lewis Michl
2036★Goodson Gene R 865-7120
2038 Ford James F ◎ 864-2096
2040 Talley Graham B ◎ 865-0123
LAKEVIEW DR BEGINS
2107★Hill Ruth
2113 Sanders Paul G ◎ 864-0070
2119 Raja Magbool E ◎ 865-2984
2127 Greenwood Dennis ◎ 865-3049
SUNSET DR INTERSECTS

6

PRICE AV E —FROM 312 RHYNE ST EAST (AND WEST ½ BLK) 1 SOUTH OF E 2D AV

ZIP CODE 28052
619 Office Building
ROOMS
1 Business Forms & Supply Co 865-0101
2 National Forms & Systems 865-7330
3 Mayfield T M & Co 864-7756
4 Vacant
6 American Cancer Society 864-1271
8 Vacant
9 Pitney-Bowes 864-4495
10 Vacant
RHYNE BEGINS
700 Sterchi's (Whse)
703 Summit Ben A ◎ 865-4212
CHESTNUT INTERSECTS

16

PRINCESS ST —FROM 808 W YORK LINCOLNTON RD EAST

ZIP CODE 28052
702 Heath James A ◎
706 Ramsey Clifford A ◎ 867-9967
712 Lee Jack K ◎
716 Arthurs Jerry G ◎ 867-8143
720 Wortman Alexander J ◎ 864-4019
724 Norris Johnnie M ◎ 865-6538

12

PRINCETON AV —FROM 1189 CHURCHILL DR WEST 1 SOUTH OF NOTTINGHAM DR

ZIP CODE 28052
1300 Hamer Marvin J
1308 Massey Ralph L ◎ 865-7095
1316 Spencer Wm L Jr ◎ 864-7576
1317 Johnson Danl L ◎ 864-0894
1324★Simpson Wm L
1325 Ferguson Joseph F ◎ 865-9386
1332★Bradley Paul ◎
1333 Costner D Rush ◎
1340 Smarrito Antonio ◎ 864-6851
1341 Braswell John R Jr ◎ 864-8282
1348★Alexander James 864-3692
1349★La Barca Howard ◎
1355 No Return

16

PROCTOR ST —FROM 2328 YORK RD WEST 3 SOUTH OF GILMER AV

ZIP CODE 28052
116 Forbes Beulah H Mrs ◎ 865-3510
119 Brown Darrell ◎ 864-7660
120 Johnson Wm T ◎ 864-9504
124★Medford Earl L
125 Penley Ronald E 867-5169
125½ Vacant
126 Cochrane G Clayton 865-1010
128★Thompson Jerry ◎ 865-6395
133★Payne Inez Mrs ◎ 865-6350
142 Moore Doyle D 865-0238
143 Burrell Kenneth E ◎
HAWKINS BEGINS
203 Greenway Willie M Mrs ◎ 864-8827
204 Moses Lloyd F
209 Enloe Cecil G ◎ 864-6284
212 Stone Hugh A 864-1542
215 Owensby John L
218★Waters Larry D
219 Adams Rosa W Mrs
222 Honeycutt Thelma S Mrs ◎ 864-4822
223 Adams Steven R 864-4070
228 Robinson Marvin G ◎ 864-4615
230 Phillips Wm H ◎ 867-9976
233 Green Roger C

10

PROPST ST —FROM 1019 N NEW HOPE RD WEST

ZIP CODE 28052
NUMBERS IRREGULAR
2129 Thompson Effie B Mrs ◎ 867-7000
2121 Gilreath Margt S Mrs ◎
2122★Haney Douglas G
2027 Queen Wm M ◎ 876-5139
2101 No Return
2015 Frazier Harold E
2112★Croft Lewis E 865-3750
2111 Cockram Maude H Mrs ◎ 865-5989
2115 Panther Lucy J Mrs ◎ 865-1783
MICHAELS BEGINS
2020 Carpenter Everett R ◎
2127 Thompson Harold L ◎ 865-5640
2131 Carpenter Kenneth ◎
2126★Baker Albert A
2019 Dellinger Larry A 864-9343
2006 Greene Frank M ◎ 865-6580
2011★Ray Joyce P Mrs 867-0614

CUSTOM METAL FABRICATION
SHEET METAL
MATERIAL HANDLING DUCT WORK
QUALITY TEXTILE FABRICATIONS
ALL TYPE SHEET METAL WORK
1715 S. YORK RD., P.O. BOX 716 (28052) TEL. 865-7881

United Electronic Supply Co. of Gastonia, Inc.
Sylvania Magnecraft Kay-Townes
Winegard Alliance Rohn
Shure Eveready Batteries Triad
"We Feature Sylvania Quality Products"
Master Antenna Systems for Homes, Motels and Apartments
805 W. Airline Av., Gastonia, N.C. (28052) Telephone 867-4401

You save more than money with
UNITED STATES SAVINGS BONDS
Buy them where you work or bank

TALLEY'S FLORIST

Flowers for all Occasions

Phone 865-1234

701 E. 3d Av. (28052)

JIM LONG, Inc.

HEATING and AIR CONDITIONING CONTRACTORS

726 E. 3d Av., P.O. Box 1261 (28052) Tels. 865-8829 and 867-1246

PROPST ST—Contd
2001 Stone Georgia A Mrs ◎ 865-0270

16

PROPST ST S —FROM 333 HAWKINS RD SOUTH 2 EAST OF YORK RD

ZIP CODE 28052
BUSH ENDS
2325 Proffitt Wm J ◎
2330 Wood Glenn E ◎ 864-8042
2332 Lane Shady M Rev ◎ 864-6443
2334 Vacant
2336 West Frank D ◎ 865-0913
2340 West Frank C ◎
KENNEDY ENDS
2411 Scott Robt J ◎ 864-5534
2425 Zion Baptist Church 864-3522
2431★Rose Buddy J
2433 Robbins Sam H Rev 864-3522
2518 Beaver's Grocery 867-9376
Wells Larry B 864-4158
2525 Dixon Buddie G
2527 Adams A Marvin 865-0790

5

PRYOR ST N —FROM 700 W AIRLINE AV NORTH 1 WEST OF CHERRY ST

ZIP CODE 28052
208 Craine Maude L ◎ 864-1941
209★Adams Steve
Williams Marion Mrs ◎ 864-2004
210 Williams Lugenia 865-0365
211 Floyd Wiley 864-0056
212★Jones Willie
213 Lowry Mary R Mrs ◎ 864-6969
HENRY AV BEGINS
214 Bratton Billy D 867-8130
215★Kendrick Geo 867-5132
216 Vacant
217 Whitesides Charles H ◎
218 Vacant
222 Vacant
223 Mauney Hattie V Mrs ◎ 864-2101
224 Moss Lonnie Jr 865-6000
225 Wright's Grocery
226 Blair James H 865-1117
228 Vacant
RANKIN AV INTERSECTS
300 Davis Ronald L 867-0353
302 Byrd Thelma H Mrs ◎ 865-8377
303 Dickson F
305 Rice Gerldine 867-7295
306 Pryor Anna A Mrs ◎
307 Thrower Bernice
308 Fuell Annie P Mrs ◎ 864-7352
309 Robinson John
311 Vacant
312 Pryor Street Barber Shop
Pryor's Place confy
312½b Mc Clinton Johnny N
313 Tate Mae R ◎ 864-8025
314 Barber Mary 867-8545
314a Vacant (3 Hses 314a-16)
316★Hardin Andrew 867-4104
317 Hardin Doreatha 864-7963
318 Jackson Erwin Mrs 864-3383
319 Wilson Lee O ◎ 864-1995
323 Costner Albert E 864-8529
324 Hardin Charles
325★Williams Susy 867-6944
326 Moore George
327 Vacant
GRANITE AV INTERSECTS
401 Miller Lula W Mrs ◎ 865-5541
402 Vacant
404 No Return
405★Foster Dorothy C 867-1329
★Luke Eliz
406 Dunham Roberta F Mrs 865-0684
407★Lowery Tyree B Mrs
408★Hall Inez
409 Crockett Lee G 865-8078
410★Ashe Rosetta
411 Wood Cath K Mrs 865-2567
SHADY AV BEGINS
412 Clinton Helen D Mrs
413a Moore's Beauty Shop 864-7992
413b Vacant
415 Crawford Jeanell B Mrs 865-4712
417 Simpson Beatrice B Mrs 864-2405
419 Burris Ike
421 Floyd Bobby
423 Kendrick Geo W
425 Littlejohn Frances 864-2022
426 Martin Bell J Mrs 865-2633
427 Mobley Horace H
429 Vacant
431 Gillian Frank
LINCOLN AV ENDS
501★Parker Lola
504 Kendrick Mary S 864-3576
Rear Kendrick Hattie R Mrs 865-7065
505 Mc Knight Betty 864-2314
BRADLEY AV ENDS
603 Hall Hattie G Mrs 864-9520
605 Mc Cleave Mabel W Mrs 864-9825
607 Glenn John R 767-7657
ALLISON AV ENDS
701 Watson Gertrude T Mrs 865-8755
702 Smith Olivia 867-6700
704★Walker Ethel 865-7379
705 Bean Lottie Mrs
706 Womack Johnny L ◎ 865-1869
709 Lewis Zora Mrs
713 Harshaw Dave N 867-6740
715 Geter Ethel O Mrs
HARRISON AV INTERSECTS
802 Byers Wm A 865-3994
804 Crank Will 864-0280
805★Holland Ella ◎ 864-5246
806★Patterson Margie 865-6703
807 Walker Leslie ◎
808★Johnson Charles
809 Muskelly Luther W 864-2155
DAVIDSON AV INTERSECTS
900 Erwin Park (Ball Park)

John's Toy & Hobby Shop

Toys Hobbies Crafts

AKERS SHOPPING CENTER

TEL. 865-8141

1487 E. Franklin Blvd. (28052)

Gastonia Sheet Metal Works, Inc.
HEATING - AIR CONDITIONING
BUILT-UP ROOFING
Residential—Commercial—Industrial
1524 May St. (28052) for 24 HOUR SERVICE Phone 864-0344

ABLE PLATING CO., Inc.
HARD CHROME INDUSTRIAL PLATING
1245 N. Ransom St., P.O. Box 12566 28052 Phone 864-7416

N PRYOR ST—Contd
903★Nichols Lorene
905★Pettis John L
907 Hall Edwin
913 Erwin Park Community Center 864-3211
NORMENT AV INTERSECTS
1001 Vacant
1003 Guthrie Alex ◎ 865-0313
1005 Hardin James H ◎ 865-8472
1007 Barnett Walter C ◎ 864-1518
Barnett Flowers
1009 Crawford Shuman ◎ 864-5138
1013 Floyd Annie A Mrs ◎ 867-7484
1017 Brice Willie

24

PUETT ST (DALLAS)—FROM OAKLAND ST EAST 1 NORTH OF WILKINS ST

ZIP CODE 28034
305 Pasour Kathleen M ◎ 922-7839
306 Robinson Wm G 922-4736
310 Humphrey Bobby G ◎ 922-4965
313 Mitchem Paul R ◎ 922-4820

19

PURITAN ST —FROM 2232 TATE ST EAST

ZIP CODE 28052
2603 Parker Johnny P
2609★Sparks Johnny ◎
2614 Vacant
2615 Mercer Ernest D ◎ 864-4297
2618 No Return
2703 Allen Wm O ◎ 867-7762
2704 Waldrop Raymond C ◎ 864-3012
2709 Kitchen Clarence F ◎ 865-0169
2720★Sisk Donald E
2721 Henderson Charles W 865-7173
2722 Haney Jackie ◎
2725 Ford Morrison 865-4474
2726 King James H ◎ 864-7384

16

QUEENS CT —FROM 228 QUEENS RD SOUTH WEST AND NORTH IN A SEMI-CIRCLE

ZIP CODE 28052
211 Moody Ressie M Mrs ◎ 867-7048
212 Vacant
215 Hughes Joe L ◎ 867-4236
216★Mc Donald Chester
303 Frazier Hattie B Mrs 864-5875
305★Mills Cora 865-8425
310 Brooks Emma M Mrs ◎ 864-8037
312 Heffner Furman L ◎ 865-8379
NUMBERS IRREGULAR
319 Pennington Lloyd I Rev 864-1830
322 Vacant
333★Hester Ruth S Mrs ◎ 864-5965
408 Vacant
409 Davis Ruby W Mrs ◎ 864-0696
410 Hester Willie O ◎ 864-7327
414 Vacant
419 Chandler David ◎ 867-5238
422 Vacant
402 Long Mason T ◎ 867-9516
Rear Hall Luther M 864-6407
Setzer Wm H ◎ 864-6992
418 Curry Wm ◎ 864-4208
425 Collins Bobby
442★Brown Mary K
429 Armstrong Lillie M
439 Crawford John D
436 June Charles J ◎
437 Davis Boyce ◎
438★Robertson J W
450 Harris Ernest 865-9135
498 Kendrick Shirley
500★Collins Tom ◎
501 Barnett Cirtus B
502 Vacant
503 Sanders Charles W 865-7563
504 Nixon Thos Jr 865-6260
505 Love Sonny 865-1750
507 Vaughn Roger
510 Vacant
509 Wheeler Robt L ◎ 865-0141
512 Curry Manuel
611 Mason Johnny S ◎ 864-9365
514 Long W C
516 Tate Curtis
529 Gill Jessie M 867-0110
616 Tate Carolyn 867-9522
618★Brice Robt E
620 Hemphill Marvin
603 Fonville Robt L 864-9532
628 Brice Robt 865-5695

24

QUEENS DR (DALLAS)—A CONTINUATION OF GREENBROOK DR FROM LEWIS ST NORTHWEST

ZIP CODE 28034
601 Cogdell Herman B 922-7114
602 Hoye David W 922-4969
605 Burrill Clarence E ◎ 922-3682
903 Cloninger Mildred C Mrs ◎ 922-3848

16

QUEENS RD —FROM 3400 YORK RD WEST 1 SOUTH OF DAVIS PARK RD

ZIP CODE 28052
214★Beheler Joyce ◎
215 Graddy Bernice L ◎
216 Robertson Neal ◎
221 Stone Clyde
222 Hager Ida Mrs
224 Cooper Mattie D Mrs ◎ 867-4113
227★Hester Henry K
QUEENS CT BEGINS
306 Sisk Bobby G ◎ 865-3628
309 Hughes Woodrow W ◎ 867-8433
310 B & L Grocery

McLean & Son FUNERAL DIRECTORS
MEMBER BY INVITATION NATIONAL SELECTED MORTICIANS
206 S. BROAD ST. (28052) GASTONIA'S OLDEST FUNERAL DIRECTORS DIAL 865-3451

Anthony-Adams Insurance Agency Inc.
YOUR Independent Insurance AGENT SERVES YOU FIRST
W. A. "TONY" ANTHONY, JR.
M. R. "CHUCK" ADAMS, III
DAVID A. JONES
AUTO
FIRE
LIFE
ACCIDENT
415 W. Main Ave.
P.O. Box 1986 (28052)
DIAL 864-8323

A. B. CARTER, Inc.
OPERATING CARTER TRAVELER CO.—MILL DEVICES CO.
TEXTILE MACHINERY and SUPPLIES
Hwy. 321 South
P.O. Box 518, 28052
Tels. 865-1201 and 865-1202

W. D. LEE & CO., INC.
TEXTILE MACHINERY
Specialist In No. 102 Foster and No. 44 Universal Winders and Supplies
Erecting and Overhauling Winders
Also Replacement Parts for Carding Spinning and Twisting Machinery
All Work Fully Guaranteed
Westgate Industrial Center
P.O. Drawer 12157 (28052)
TELS. 867-7242 864-0346

YOUR HOME TOWN BANK
Use Citizens National for All Your Banking Requirements
THE CITIZENS NATIONAL BANK
In Gastonia — Phone 864-3451

QUEENS RD—Contd
311★Mc Dowell Mary E 865-8348
313 O'Neil Thos M
314 Williamson Lloyd
318 Simpson Harry
321 Williams Robt ◎ 864-2213
324a Seagers Patsy
324b★Hill Buddy W ◎ 864-4893
324½ Vacant
325 Browder James H ◎ 865-2647
326 Mc Clure Jesse Z Jr ◎ 865-4787
400 Gordon Marie N Mrs
402 Barnett Norman ◎ 864-5567
403 Pressley Sam J ◎ 864-8114
406 Williams Zeke T 864-8177
408 Burris Rebecca W Mrs ◎ 864-9220
411 Vacant
412 Zion Mission Church
413 Partlow Arth ◎ 864-7479
414 Witherspoon Arth ◎ 867-7598
416 Tate Paul W ◎ 864-5881
418 Good Willie ◎ 864-1572
420 Harris Odell ◎ 865-0788
420½ Vacant
421 Mc Comb Gertrude O Mrs ◎ 864-7588
423 Dunlap Emma S Mrs ◎ 867-9727
424 Ervin Lacie J Mrs ◎ 864-6928
425 Clemons Odell 864-2258
QUEENS CT ENDS
427★Stringfellow Thorton
428★Lowery Willie ◎
501 Clawson Edgar M ◎
502 Simmons Alpha G Mrs ◎ 864-7518
505 Huett Perry
507★Mack Roger
509 Williams Gussie L ◎
511 Dunlap Willie E ◎ 864-6581
512 Hollis Geo ◎
514 Knox Wm ◎ 867-9610
Rear Knox Edw
516 Nelson Essie H Mrs ◎
528 Monroe Norzeia 867-0783
Monroe Frances
538a Bridgewater Willie M Mrs
538b Vacant
539 Harris Grady
540 Pettus Melva A Mrs ◎
543 Adams Lawrence W 864-6422
549 Wilson John F ◎
600 Tate Watson ◎ 867-6692
611 Carter Willie
613 Vacant
614 Tate Frank L ◎ 865-1983
616 Tate Geo ◎ 865-8181
617★Pettus Melva
618★Lowery John M 867-1630
619 Gordon Herman F 864-5283
620 Mills Johnny J 865-2191
622 Hudson Walter M 864-7166
623 Adams Lucille W 865-7635
627 Lowrey Macie S Mrs 867-5985
629★Curry Mary L Mrs ◎
631 Wilson Lucille H Mrs ◎
700 Mc Clain Louise
702 Sims Carl
704 Floyd Mary
707★Harris Herbert
708 Vacant
711 King Andy
713 Mc Dowell Charles
714 Tate Louis M
715 Vacant
716 Mc Clure Hazel L
717 Church Of God In Christ
718 Love Nannie L Mrs ◎ 864-6910
Rear Vacant

12

QUEENSGATE RD —FROM SCOTCH DR SOUTH 1 WEST OF CHURCHILL DR

ZIP CODE 28052
1105 Harrell Philip V ◎ 865-5677
1111 Powers John G ◎
1112 Lewis James F Jr ◎ 865-1169
1116 Novinc Thos A ◎ 864-9258
1119★Blake Robt A ◎ 865-9359
1126 Lowry Kermit ◎ 865-2294
1127 Calhoun Charles J ◎ 864-6882
1134★Ross Wm B ◎ 864-1040
1135 Angley Julius R ◎ 864-9244
1142 Stebbins Edw E ◎ 865-5805
1143 Fuller Paul F ◎ 864-2780
NOTTINGHAM DR INTERSECTS
1215 Matzat Wm A Rev ◎ 864-6648
1216 Fitzsimons Geo O ◎ 865-6353
1223 Hendricks David M ◎ 864-4360
1224★Hipp Claude J ◎ 867-4346
1231★Patrick Pearl T Mrs ◎
1232 Hayes Jerry T ◎ 864-5388
1239 Taylor Thos H Jr ◎ 865-5061
1240 Stewart Edw C ◎ 864-0427
1247 Loden Wm G ◎ 864-5002
1248 Brumley Robt C ◎ 865-4640
1255 Ward Robt L Jr ◎ 865-9701
1256 Stark Thomas H ◎ 865-1335
1263 Parks John W III ◎ 865-1690
1264 Rogers Dale B ◎ 864-0774
1271 Deason Frank P ◎ 865-8333
1272 Bartlett Del W ◎ 864-0902
1279 Zollicoffer Jere P ◎ 865-3939
1280 Wofford Bruce P ◎ 864-6413
1287 Widmer Kemble 867-4360

14

QUINN AV —FROM S MARIETTA ST SOUTHEAST 1 NORTH OF RUBY AV

ZIP CODE 28052
106 Parker Sarah E 865-7397
108 Parker Frank ◎ 864-7173
111★Wright Louise
113 Martin Grace Mrs ◎
115 Trimnal Jerry L
116★Kirby Opel E
117 Phillips Geo C ◎ 865-6680
119 Parker Leroy ◎ 867-5483
121 Jolly Deaver ◎ 864-6307

VOLKSWAGEN OF GASTONIA, Inc.
SALES SERVICE
Phone 864-6746
2119 Wilkinson Blvd. (28052)

T. Q. HOWE'S GARAGE INC.
WRECKER SERVICE ESTABLISHED 1920
General Auto Repairing-Truck and Tractor-Wheel Aligning-Battery Service
107 E. 8th AVE., 28052 PHONE 865-1361

Gaston Memorial Park & Mausoleums

1200 S. NEW HOPE RD. OPPOSITE N.C. ORTHOPEDIC HOSPITAL (28052)
WESTVIEW GARDENS, EDGEWOOD RD., BESSEMER CITY, N.C.
PHONES 865-9521 and 867-6441

QUINN AV—Contd
122 Horn Cecil 864-9829
123 Helms Elmer W Mrs ◎ 867-6178
129★Cantrell Newell J ◎ 867-1302
JOHNSTON INTERSECTS
138★Moxley Steve M

19

QUINN ST —FROM W ROGERS AV NORTH AND SOUTH 1 WEST OF MYRTLE SCHOOL RD

ZIP CODE 28052
992 Hutchens Spencer H
993 Wilson Alex ◎
995 Hutchens Paul
997 Hutchins Charles R
998 Hardin James A 864-1284
1006 Carter Jesse ◎ 865-0033
1011 Gardner R C 865-6332
1013 Graham Jerry
1021★Wilson Effie E Mrs
1027★Hawkins Glenn E 867-1629

5

RADIO AV —FROM 1801 N CHESTER ST WEST 6 NORTH OF W AIRLINE AV

ZIP CODE 28052

11

BARKLEY ST BEGINS
802 Cathcart Leander 865-3329
803 Sharpe Gettys 867-8814
804 Perdue Melvin
805★Griggs Gerline
806 Vacant
807★Black Robt A
810★Ashe Wm J
811 Walker Essie Mrs
814 Boyce Margie
816 Allison Parnease 864-7979
817 Falls Anna Mrs 864-7148
818 Love Mary
820 James Joann
821 Harris Dorothy 867-6970
824 Cook Ernestine J Mrs
825 Russell Lois Mrs
826 Glenn Judy C Mrs
827 Hemphill Willie D 865-7706
828 Davidson Robt
830 Jackson Stella Mrs 865-7281
831★Brown Alberta Mrs
832★Hannah Noble G
835 Lynch Montie Mrs 867-4626
836 Rollinson Maggie P Mrs 864-4337
839 Floyd Eliz H Mrs
840 Williams Colen E
841 Byrd Lillie Mrs
844 Friday Eliz Mrs
845 Eaves Carrie Mrs
846 Hatten Dorothy F Mrs 864-8416
850 Huskey Loraine
851★Nash Roberta M
854 Davis Josie D 867-5109
855 Adams Lutishia Mrs 865-5286
858 Malker Ernestine Mrs
859 Simpson J D 864-1727
861 Newkirk Margt 864-9234
862 Soles Von M 864-8504
865 Brown Alice 864-8186
866 Mobley Mary 864-9696
868★Woody James G
869 Young Grace Mrs 865-9322
872 Freeman Alice 865-5946
873 Cathcart Patricia A 867-8874
874 Rhodes Betty L
875 Davis Minnie L Mrs 865-6990
876★Henderson Joyce
878 Knox Parthenia 865-7543
879 Biggers Barbara
880 Brown Ruby 867-8752
882 Worthy Doris P
884 Mc Neal Maggie M
886★Young James
888 Smith Willie J
889★Henderson James W 867-1474

9

RAILROAD AV —FROM S TRENTON ST WEST 1 NORTH OF W MAIN AV

ZIP CODE 28052
HIGHLAND INTERSECTS
HILL ENDS

16

RAILROAD ST —FROM MYERS ST SOUTHWEST 1 SOUTH OF BUSH ST

ZIP CODE 28052
3102 Mc Neely Forest ◎ 864-3380
3106 Hall Agnes S Mrs ◎ 865-4147
3110 Beaver Thurmond 864-9180
3112 Davis Harvey D ◎ 864-6280
3114 Johnson Frank ◎
3116 Phillips Fred C ◎
3118 Gilbert W E ◎
3120 Vacant
3122 Greene Ruby G Mrs ◎ 865-4173

26

RAILROAD ST (LOWELL)—FROM 209 S CHURCH ST WEST 1 SOUTH OF W MAIN ST

ZIP CODE 28098
209 Eddleman John H ◎ 824-2705
525 Mattox Jones 824-1421
PHILLIPS INTERSECTS
601 Paysour Eulas S ◎ 824-3228
603 Fox Lenander A ◎ 824-2304
605★Palmer Rosetta ◎
703★Johnson Wm C Rev ◎
709 Caldwell Arth D ◎ 824-1417
719 Barrett Aubrey B ◎ 824-4428
727 Givens Harold C 824-3413
CLAY ENDS

GASTONIA FIRE EXTINGUISHER CO. INC.
A COMPLETE LINE OF DRY AND CHEMICAL FIRE EXTINGUISHERS
Hand Portables
Wheeled Units—Marine
Stationary Units
Automatic Restaurant Systems
Kings Mountain Hwy. (Hwy. 29) P.O. Box 71 (28052)
Tels. 867-7990 and 867-8981

CITY LUMBER CO.
Serving Gastonia Since 1920
"From the Foundation to the Roof"
733-39 N. Marietta St., P.O. Box 838, 28052
Tel. 867-7208

Oscar Doster Realtor
REALTOR
SALES—RENTALS—APPRAISALS
"Key To Your Real Estate Needs"
TELS.
Sales: 864-3431
Rentals: 867-4456
428 W. Franklin Blvd. 28052

BUICK
LYTLE Buick INC.
OPEL
327 EAST FRANKLIN BLVD., P.O. BOX 957 (28052) TEL. 865-2388

RAILROAD ST (L)—Contd
805 Albea Louis G ◎
903 Vacant
911 Carter J Robt ◎ 824-1066
917 Ward Jack A ◎ 824-1830

122

RAINBARREL LA —FROM 3800 GARDNER PARK DR SOUTH

ZIP CODE 28052

16

RANDY DR —FROM 623 DAVIS PARK RD NORTH 1 EAST OF CURTIS DR

ZIP CODE 28052
3000 Dowdy Luther ◎
3003 Mc Pherson J Q ◎ 865-3888
3009 Mc Abee Gerald R ◎ 864-4749
3015 Norman Bobby G ◎ 864-9091
3016 Hutson Doyle G ◎
3019 Earney Doris M Mrs ◎ 864-7014
3022 Wellman Edith W ◎ 864-6229
3023 Bruce Etta M ◎
3026 Pressley And Mc Carthy Contractors 865-8338
Pressley James H ◎ 865-8338
3027 Mc Graw Roger
3030 Poole Calvin C ◎ 864-1778
3033 Hodge Donnie R ◎ 867-7692
3034 Cloninger C L ◎

23

RANKIN AV W —FROM 441 N YORK ST WEST TO N BOYD ST 1 NORTH OF W AIRLINE AV

ZIP CODE 28052
311 Edwards Jake H Jr ◎
313 Gordon Peter O 864-7901
314 Darby Helen J Mrs ◎
315 Berdequez Betty P Mrs
316 Wright John W ◎ 865-4026
Rear Sanders Sarah S Mrs
317 Clinton Herbert 864-8585
318 Vacant
318½ Floyd Frank
319 Vacant
321 Gwinn Mary H 867-7979
322 Franklin Roscoe ◎ 864-9850
323★White Gracie Mrs 865-0562
325 Loyd John A ◎ 865-8809
326 Adams J Calvin ◎ 865-2912
CURRIE BEGINS

5

BOYCE INTERSECTS
517 Vacant
518★Gordon James
520★May Richd
521 Sadler Billie ◎ 865-7088
522 Grigg Elsie P Mrs ◎ 865-0152
526 Ross Essie E Mrs 865-4765

MORRIS INTERSECTS
606 Washington Geo C ◎ 864-6110
610 Floyd Henry H 867-4214
612 Byers Dorothy A Mrs
614 Byers Charles J Jr
PRYOR INTERSECTS
700★Gingles Junior
702★Adams Mabel
704 Knox Brown R
706★Smith Wm
708 Saint Matthews Lodge No 11 (Rebecca Chapter No 20)
709★Geter Patricia A
710 Michaels Tony
711 Moore Fannie H Mrs 864-5063
MOORE AL BEGINS
712 Dulin Mary C Mrs
712a Dulin Audrey
713 Lipscomb Manuel 865-2898
714★Lomick Wiley
715 Lomick Ruth ◎
716 Vacant
718★Friday Adrian 865-1057

11

HIGHLAND INTERSECTS
810 Wall Mary L Mrs ◎ 865-8479
811 Jones Belton W ◎ 865-2533
812 Girtha's Beauty Shop 864-1795
Morrow Girtha Y Mrs 864-1795
814 Kersey Carrie 867-0260
816 Falls John W 867-7648
818★Porter John B ◎ 867-6513
KING INTERSECTS
902 Mauney Madeline B Mrs ◎ 865-0554
905 Gaddy Frances Mrs 864-0437
906 Greene Lewis B ◎ 865-5893
907 Emory Fannie M Mrs ◎ 867-6160
912 Ward William C ◎ 864-5184
916 Holcombe Floyd 864-0606
918 Vacant
WELDON INTERSECTS
1006★Wallace Eunice Mrs ◎
1007 Knuckley Thos R ◎
1009 Goebel Martha H Mrs ◎ 867-6414
ELLABE BEGINS
1010 Wallace Robt C ◎ 867-7924
1011 Mohr Fred H ◎ 865-0675
1011½★Brazzle Mike
1012 Rogers Herman ◎ 864-6990
1013 Jean's Beauty Shop
Cox Albea B ◎ 864-6981
RAMSOM INTERSECTS
(NOT OPEN BETWEEN ELLABE AND FIRESTONE)
FIRESTONE INTERSECTS
1109 Lovelace Etta P Mrs ◎ 864-2816
1109½ Vacant
1111 Webb Mary M Mrs
1111½ Vacant
1112 Watkins Ralph L ◎ 864-6379
1113 Watkins Alvin T ◎ 864-0697
1114★Webb Joe R Jr
1115★Waldrop Ansel ◎ 864-3387

GASTON COLLEGE
"A Comprehensive Community College"
Liberal Arts
Engineering Technology
Vocational and Health Education
Continuing Education
TEL. (704) 922-3136
NEW DALLAS HWY. 321 NORTH
DALLAS N.C. (28034)

TEXTILES-INCORPORATED
THREADS-INCORPORATED
GASTONIA, NORTH CAROLINA

WILSON TRANSFER COMPANY, Inc.
"Superior Service Since 1916"
COTTON AND TEXTILE WASTE
Serving: Mississippi - The Carolinas - Georgia - Tenn. - Va. - Alabama
712 W. Airline Av. 28052—Tel. 867-6308 Charlotte, N.C.—Tel. 825-2090

W RANKIN AV—Contd
1118 Todd James L ◎ 865-5218
1119 Hamilton Roy F ◎ 864-4745

21

VANCE INTERSECTS
(NOT OPEN)
SCRUGGS INTERSECTS
1301★Clewis Laney Mrs 867-7749
1302 Cash T Bruce ◎
1303★Haney Carles
1304 Davidson Robt
1305 Haynes Ralph E ◎
1306 Vacant
1307 Friday Nana M 864-3802
1308 Parker Ethel S Mrs ◎ 864-1338
1309 Cochran Lee H 867-0093
1312 Graham Harlon ◎ 864-3084
1314★Cochran Kath
BOYD INTERSECTS
1401 Brazell Ruth S Mrs
1402 No Return
1403★Hayes Paul D
1404 Treece Vernon E 865-2462
1405 No Return
1406 Shannon Jack A ◎ 865-7866
1407 Pons Tommy E
1408 Horton Lucy D Mrs ◎ 867-6073
1409 Stone Charles M
1410★Jones Herbert
1411 Welch James W ◎ 864-3897
1412 Foster Bessie G Mrs 864-1889
1413 Welch Corlis W ◎ 687-0875
1417 Rosewood Lane Missionary Baptist Church
1419 Smith Grace N Mrs ◎ 865-1990
BEECHWOOD INTERSECTS

28

RANKIN ST (LOWELL) (FORMERLY RANKIN AV)—FROM 703 N ROGOSIN BLVD NORTH 1 WEST OF N MAIN ST

ZIP CODE 28098
303 Rippy Geo W ◎ 824-3870
304 Corn Joe F ◎ 824-2088
305★Coffey Zeb ◎ 824-1998
308 Monteith Thos W ◎ 824-2507
309 Buchanan Gerald L ◎ 824-1741
310 Dodson Clarence E ◎ 824-3150
311 Ferguson Roy L ◎ 824-3848
Betty's Beauty Shop
P & N RY INTERSECTS

18

RANLO —A TOWN 1 MILE NORTHEAST OF CITY NORTH OF LOWELL RD

15

RANLO AV E (RANLO)—FROM SPENCER MOUNTAIN RD EAST 1 NORTH OF RHYNE ST

ZIP CODE 28052
6 Burlington Indus (Ranlo Plant) (side ent)
8 Clippard Clara M Mrs ◎ 824-3038
9 Hayes Minnie
11 Holtzclaw Mary K ◎ 824-2893
RHYNE PL BEGINS
13 Lewis Allen R ◎ 824-1719
33 Coffey Haskell D ◎
34 Wilson Columbus E ◎ 824-2924
35★Webb Carey L
36 Mantecon Manuel S
★Thornburg Reid Mrs 824-2662
37 Woody Charlie E ◎ 824-4384
38 Jones Coneli Mrs ◎ 824-2376
39 Anders Willard L ◎
40 Sills Nora H Mrs ◎ 824-2859
41★Wilkes Kenneth M 824-1749
42 Mc Clure Mack A ◎ 824-2366
CRESCENT AV BEGINS
50 Rhyne Jerry S 824-2813
50a Fulbright Billy R 824-4542
51 Mc Donald Johnnie N Mrs ◎ 824-3042
52 Bumgardner Clyde H ◎ 824-1610
53 Burdette Jack A ◎ 824-2277
54 Helton Velma C Mrs ◎ 824-2823
Calhoun Wm L 824-2823
Rear Hullett Ronald E
55 Webb J E 824-4739
LOVE INTERSECTS
68★Williams Sandy M
69★Dean Jesse A
71 Tench Robt ◎
72 No Return
73 Smith Lucille W Mrs ◎ 824-3409
74 Baliles Lawrence A ◎ 824-1597
75 Webb Carrie Mrs ◎ 824-1132

9

RANSOM ST N —FROM W MAIN AV NORTH 4 WEST OF N HIGHLAND ST

ZIP CODE 28052
101 Conrad Bertie L Mrs ◎ 864-8167
102 Atkinson Inez G Mrs ◎ 864-4015
103 Jacobs Dealva Mrs 864-2863
104 Bradley John S ◎ 864-2832
105★Holden Walter J
106 Rape Carl B ◎ 865-2210
SOU RY CROSSES
(NOT OPEN)

11

AIRLINE AV INTERSECTS
GASTON AV INTERSECTS
205a Williams Donald
205b Vacant
206 Panther T Henry ◎ 865-5079
207 Vacant

Kelly Clemmer Construction Co.
Office - 409 W. Main St. P.O. Box 541
Dallas, N.C. (28034)
Phone 922-4562
THE ASSOCIATED GENERAL CONTRACTORS OF AMERICA

DRUGS
B. BROWN MEDLIN
DRUG STORE
1514 S. YORK ST. 28052
TEL. 867-6356
We Deliver

GASTONIA
QUALITY Glidden PRODUCTS
PAINT CENTER
Serving Residential Maintenance and Industrial Trade
Aerosol Packaging
729 E. FRANKLIN BLVD. (28052)
Phone 864-6783

GASTONIA UNITED OIL CO., Inc.
OIL AMOCO PRODUCTS—FUEL OIL DELIVERY
2766 E. Ozark Ave., P.O. Drawer 68, 28052 Tel. 824-3561

N RANSOM ST—Contd
207½ Williams Willie M
208 Mc Donald Arth A
209★Hansel Nancy C
211 Hoffman May B Mrs ◎
211½ Ed's Place gro 867-9308
212 Mills Julius H 865-5112
217 Quinn's Welding Service 867-5893
218 Wales Manufacturing Co Inc (Dye & Fnshg Div) 864-0935
219 Parker-D Fence Co 864-7173
221 Vacant
221½★Cobb J B
223 Vacant
RANKIN AV INTERSECTS (ES)
301 Burleson Tarp Jr ◎
302 Beal Junie C Mrs ◎ 865-5378
303 No Return
RANKIN AV INTERSECTS (WS)
304 Jenkins Murry ◎ 867-4248
306 Sapp Jewell A ◎ 865-2200
307 Black Ruth H Mrs ◎ 865-2952
308 Norris Floyd 867-8105
309 Brackett Marjorie E Mrs ◎ 865-2754
310★Mote Roy R ◎
311 Forbis Robt L ◎ 864-6122
WALNUT AV INTERSECTS
401 Howell James L ◎ 864-9483
403 Mc Curry Jerry D ◎ 867-9834
405 Christenbury Bama P Mrs ◎ 867-7874
405½ Greene Johnnie L 864-9131
MAUNEY AV INTERSECTS
502 Overstreet Guy F Rev ◎ 864-4311
503 Newton Wm E ◎ 865-0366
504 Craft Hugh B ◎ 867-7407
505 Jones Ina B Mrs
506 Quinn Edw L Jr ◎ 867-7134
507 Brady Lawrence R Jr ◎ 864-0050
508 Rawlings Wm H ◎ UN5-8669
509 Denton Oris M ◎ 864-9878
510 Adams David S ◎ 865-0204
511 Smith Thos E ◎ 864-8856
512 Farris Arnold A ◎ 864-6867
514 Crowder Hazel B Mrs ◎ 867-6272
HOLLAND AV BEGINS
601 Houser L Grace ◎ 865-1733
603 Barber Terry L 867-5035
604 Benedict Dexter N ◎ 865-7005
605 Proctor James C ◎ 867-9853
622 Tilson Virlyn S ◎ 864-6879
RIDGE BEGINS
801 Cunningham Bertha G Mrs 865-3141
802 Ballard Paul A ◎ 867-6583
803 Harding Doris H Mrs ◎ 864-4610
804 Linkous Warren G ◎ 864-3954
806 Alexander Paul G ◎ 865-4964
806½ Upchurch Esther M Mrs 865-1617
808 Dixon Minnie M ◎ 865-5196
809 Leonhardt Joseph H ◎ 867-7448
811 Lytton Ray A ◎ 867-9772
812 Galloway Troy A Jr ◎ 865-4751
814 Caldwell Bonnie C ◎ 864-2318
816★Philbeck Randy A
DAVIDSON AV INTERSECTS
911★Campbell Aaron
913 Melton Billy E 864-8817
915 Ledford Ernest ◎ 865-6154
917 Courteau Robt E ◎ 865-9436
918★Melton David K 864-8687
920 Heffner Sarah A Mrs ◎ 865-8670
924 Crane James G ◎
PEARSON AV INTERSECTS
1001 Martin Virginia B Mrs 864-5505
1008★Horne Bartley P Rev 865-5054
1009 Holcomb J E ◎ 864-4152
1010 Johnson Eug C ◎ 865-0323
1016★Dockery Bobby L
1019 Dowell Walter R ◎ 867-4688
1020 Carpenter Inez B Mrs 864-7071
1024 Wright Richd ◎
1029 Sherer Henry W ◎ 864-5195
1035 Craine Henry ◎ 865-0268
1039 Mullins Mamie
1039b Hill Robert H 867-8514
CLEVELAND AV INTERSECTS
1109 Terry Joann M Mrs 864-7548
1112 Harrison Owen A Rev ◎ 864-4463
1115 Dockery Rex ◎ 864-8275
1116 Taylor Thomas A ◎
1120 Vacant
1121 Johnson Susie R Mrs ◎
1126 Woody Millard J ◎ 865-8237
1127★Dockery Kirk M
1132 Cleveland Heights Baptist Church
1134 Vacant
SYCAMORE AV INTERSECTS
NOT OPEN
1208★Suttles Jean L
1209 Cunningham John D ◎ 864-5037
1210 Drew Nannie H Mrs 865-4332
1213 Smith Jannise M ◎ 865-9628
1216 Proctor Elva C Mrs ◎ 865-1195
1217★Brown Ray
1221★Truett David H 865-2873
1223★Davis Fred A 864-9481
HOUSTON BEGINS
1224 Mitchell David E 867-6868
1230★Mc Gill Ozalee ◎ 865-6608
1232 Koone's Garage auto repr 864-2938
Koone Leroy G ◎ 864-2938
1245 Able Plating Co Inc 864-7416
1250 Watson Robt Jr ◎
1254 Barnett K R ◎ 864-0451
1257 Patterson Hurley G ◎
1260 Currence Craig M ◎ 864-9596
1261 Partlow Geo A ◎ 864-5027

9

RANSOM ST S —FROM W MAIN AV SOUTH 4 WEST OF S HIGHLAND ST

ZIP CODE 28052
101 Johnson Ralph F ◎ 865-0844
102 Brown Will A ◎ 865-2547
103 Vacant
104 Reinhardt Virginia M Mrs ◎ 865-3216
105 Chastain Roy M ◎ 864-3394
106 Reep Bessie H Mrs ◎ 865-0963

Lighting
Fixtures Indoor And Outdoor
Bathroom Accessories
Gifts
Dial 704/865-2339
AKERS SHOPPING CENTER
1405 E. FRANKLIN AV. (28052)

PROVIDENT LIFE AND ACCIDENT Insurance Company
ALL FORMS OF GROUP INSURANCE
316 S. Marietta St., P.O. Box 2048, 28052 Tel. 864-5775

GRAY INDUSTRIAL STEAM, LTD.
Industrial Steam and Heating Supplies - Boilers - Pumps - Automatic Steam Plant
BOILERS
855 N. Marietta St.
P.O. Box 3997, Akers Station (28052)
SALES and SERVICE
Tels. 865-3565 and 864-8346

S RANSOM ST—Contd
107 Peters Annie L Mrs ◎ 865-3811
Nivens Hazel P Mrs 864-8251
108 Phillips Jan A 865-9381
109 Eaker Verna C 867-7828
FRANKLIN BLVD INTERSECTS
204 Crawford R Winston ◎ 865-9092
205 West Av Presby Ch sunday sch rms
206 Chambers Otho J ◎ 865-5317
207 Hamrick Charles W ◎ 865-1779
208 Dill Louise Mrs ◎ 864-2102
209 Walker Paul E ◎ 865-4066
210★Helms W D ◎ 867-1725
211 Waldrop Harold E ◎
212 Spearman Lorina 864-3780
214 Moore S Wylie ◎
2D AV INTERSECTS
304 Loudermilk Azzeleen D Mrs ◎ 864-2040
306 Henderson Bertha D Mrs ◎ 865-4959
307 Firestone Wesleyn Ch Hut 864-3647
310 Dorn Nellie W Mrs 864-3994
311 Neesmith Ellene M Mrs 867-7078
311a Mc Donald Juanita M Mrs ◎ 867-6809
312 Dockery Walter L ◎ 867-9826
314 Vacant
315 Hallbrook Danny B ◎ 865-9216
316 Hanna Ben T ◎ 865-4616
317★Mathis Jerry D
320 Green Dennis R
322 Dockery Lyndell F Mrs ◎ 865-5003
324 Huffman Gary M ◎ 864-1200
325 Vacant
3D AV INTERSECTS

8

RATCHFORD AV E —FROM 402 N MARIETTA ST EAST (AND ½ BLK WEST) 1 NORTH OF E LONG ST

ZIP CODE 28052
209 Smith Pauline G Mrs
210 Williams John N 865-0205
212 Minter Adam
213 Wilson Olivia M Mrs 865-8675
214 Bryant Louise 865-5908
215★Graham Seymour
BREVARD ENDS
216 Jackson Hyme 865-0045
217 Friday Anthony 864-2232
220 Dee Geo 864-9872
BROAD INTERSECTS
308★Gibson Lloyd J ◎ 865-2263
309 Dallas Sports Knitting Inc whol knit goods 864-5691
E & E Industries
MAGNOLIA BEGINS
310 Cagle Rosa T Mrs 867-6444
311 Vacant
MOREHEAD INTERSECTS
AVON INTERSECTS
601 Barnette Ida M
604 Vacant
607 Carter Richd P 867-9532
REDDING INTERSECTS
610★Rhodes Camray
611 Brown Arnold R 865-3072
612 Haney Daisy M Mrs
613 Whitworth Nishie M ◎ 864-1828
614 Davis Robt ◎ 865-0539
616 Gordon Walter
618 Vacant
RHYNE INTERSECTS

11

RAY ST —FROM 1105 BAKER BLVD NORTHWEST 1 NORTH OF RHYNE ST

ZIP CODE 28052
(NUMBERS ESTIMATED)
102 Cline Wm F
103 Brown Charles A
106 Carroll Sidney 865-5864
107 Vacant
110 Price Richd D 867-0447
1719 Halk David W
1725 Walker Herman D
1727 Bridges Clyde M 864-0237

26

REDBUD DR (LOWELL)—FROM 201 W WILKINSON BLVD SOUTH 3 EAST OF S CHURCH ST

ZIP CODE 28098
(NUMBERS IRREGULAR)
101 Gault Ike
102 Vacant
3533 Pop-A-Top Package 824-4842
3535 Hoffman Ralph W ◎
3525 Hoffman Mary B Mrs ◎ 824-3805
3524 Bryant Thurman H ◎ 824-2085
3523 Bryant Bertha H Mrs ◎ 824-1915
109 Threlkeld Guy H ◎ 824-9413
110 Shuler Robt L ◎ 824-1504
112 Shuler Gene A ◎ 824-1020
BELT DR BEGINS

22

REDBUD DR (NEW HOPE ACRES) FROM NEW HOPE RD NORTH 3 EAST OF HOFFMAN

ZIP CODE 28052
2003 Barnhill Manuel P ◎ 864-3109
2007 York J Ralph ◎ 865-0097
2009 Huffman James K ◎ 865-9985
2011 Bumgardner Darrell E ◎ 865-4174
2019 Linkous Bentley A ◎ 864-0791
2023 Daves Woodrow W ◎ 865-4741
2023½★Pacala Terry
PAMELA BEGINS
2120 Crawford James W ◎ 867-7133
2128 Newberry Edgar B ◎ 864-7607
HELEN DR ENDS
2206 Totherow Danl K ◎ 867-6328
2214 Ferguson John W ◎ 864-6952
2222 Pearson Frank J ◎ 864-8649
2228 Lowe Frances P Mrs ◎ 864-3735

Sherrill Industries, Inc.
SPECIALIZING IN PRECISION LOOM PARTS
P.O. Box 578, Gastonia, N.C., 28052
Plant: Dallas — Cherryville Hwy. (Hwy. 277), Dallas, N.C.
Tel. 922-7871

AMERICAN ACADEMY OF HAIR STYLING

Visual and Auditory Instructions
FREE Placement
Supervision by Experts
AMPLE PARKING
DIAL 867-7981
1404 W. Franklin Blvd. (28052)

SMITH CHEVROLET CO., Inc.
KEEPING YOU FIRST
CHEVROLET
KEEPS US FIRST
438 W. Franklin Blvd. 28052
Phone 864-8301

GARLAND HENDERSON SIGN CO.
ALL TYPE SIGNS
Tels. 864-2448 and 824-9538
Garland Henderson
531 S. Myrtle School Rd.
Lanny Henderson
Gastonia, N.C. (28052)

SUMMEY BUILDING SUPPLY INC.
COMPLETE LINE OF BUILDING SUPPLIES
AUTHORIZED FABRICATORS OF ROOF TRUSSES — Manufacturers of Modular Living Units
Dallas, N.C. (28034) Tel. 922-7886
1000 Philadelphia Church Road
Charlotte, N.C. Direct Line Tel. 825-3491

REDBUD DR—Contd
2240 Mc Clure Fredk L ◎ 864-6244
ANDREA LA BEGINS
2304 Ford James E ◎ 865-0028
2310 Rankin J Thos ◎
FIELDCREST AV BEGINS
SARATOGA DR BEGINS
2400 Williams Arth R ◎ 865-1108
2426 Johnston Ben I ◎ 864-6350
2434 Barker Coburn E ◎ 864-0892
2444★James Ernest C ◎ 865-9459
2450★Phillips Dob ◎ 864-2151
MONTICELLO DR INTERSECTS
2504 Helms Wm C Jr ◎ 865-4235
2510 Harrison Steph A ◎ 864-0176
2518 Ebmeier Harold C ◎ 864-4692
2526 Dixon Thos A ◎ 865-3974
2534 Davis Jon H ◎ 864-6290
JASIN DR ENDS
2602 Barnette Walter P ◎ 867-9958
2608 Murphy Furman B ◎ 865-1711
2616 Tomblin L G ◎ 865-6748
3017 Scientific Training Institute 875-9803
Eads Wayne O ◎ 865-9803
3021 Saint Pauls Lutheran Church 865-4424
3041 Sellers Charles D ◎ 864-4865

8

REDDING ST —FROM 610 E RATCHFORD AV NORTH (AND SOUTH ½ BLK) 1 EAST OF N AVON ST

ZIP CODE 28052
309 Davis Suzanne
310 No Return
311 Barber Geo E 864-4835
312 Baxter James L
315 Matthews Elfreda G Mrs
316 Matthew Nettie M 864-0849
318 Adams Wilma Mrs
319 Brown Janie D Mrs
320★Mc Cleave Bertha M Mrs
321 Mc Swain Levon
RATCHFORD AV INTERSECTS
403 Robinson Donnie
404★Fonda Annie M Mrs 864-5061
405 Smith Charles
407 Barnett Joseph
408 Brown Irene Mrs 864-6608
409★Roach Grady L
410 Cunningham Jerry
412 Reid James S 867-0943
414 Collins Emma
416 Williams James A 867-4151
417 Smith Walker 867-7951
418 Burris Mozelle F Mrs

18

REDLAND DR (RANLO)—FROM 2733 E LONG AV NORTH 2 WEST OF SPENCER MOUNTAIN RD

ZIP CODE 28052
NUMBERS IRREGULAR
1198 Hall Robt W ◎ 824-2091
1200 Clark Oscar ◎ 824-1012
1201 Sharpe Willie T 824-1790
1202 Charles Vernie ◎ 824-1519
1206 Lindsay Franklin D 824-3854
1207 Williams Frank ◎ 824-1177
1208 Hopkins James ◎ 824-2870
1300 Davis Ernie W ◎ 824-3152
1301 Wright Fred R Jr ◎ 824-2180
1305 Boyd Walter ◎ 824-2917
1308 Gardin Hiram L ◎ 824-3391
1322 Adams Walter L 824-1551
1324 Mc Donald James B ◎ 824-1051
1327 Gingles Grady W ◎ 824-1191
1402 Green Grace M Mrs
1404 Barnette Louise M Mrs
1407★Clark Billy
★Sharp Andrew
1412 Sanders John J ◎ 824-1960
1416 Moore Alice M 824-9597

22

REGENT CT —FROM 2500 HELEN DR NORTHEAST

ZIP CODE 28052
2121★Martin David R ◎ 864-8023
2122 Short Leonard B Jr ◎ 864-8449
2142 Evans Paul P 867-7429
2162 Mc Kee Charles F ◎ 865-2161

12

REID ST —FROM 918 E GARRISON BLVD SOUTH

ZIP CODE 28052
807 Riddle Saml M ◎ 864-2771
810 Vacant
816 Mc Kee Roy E ◎ 867-5858
817★Sheehan Wm E ◎ 865-0243
822 Bradley Wm C ◎ 865-2432
E 8TH AV INTERSECTS

26

REID ST (LOWELL)—FROM 415 S MAIN ST EAST 1 SOUTH OF HAND CIR

ZIP CODE 28098
102 Thomas S J ◎ 824-4140
103 Mc Collough Doris 824-2949
104 Williams Warren G ◎ 824-1120
GIST BEGINS
225 County Sch Food Serv 824-3965
304 Currence Charlie ◎ 824-2148
305 Reid Alonzo W ◎ 824-1291
SEAGLE BEGINS
400 Keaton Jesse ◎
401 Armstrong Neal C ◎ 824-4285
402 Hall Leroy
403 Palmer Floyd ◎
403½ Brevard Cora K Mrs
404 Johnson Lottie M Mrs ◎ 824-2041
406 Reid Steve 824-3751

PETTY MACHINERY SALES, INC.
MACHINE TOOLS NEW-USED
MACHINE SHOP EQUIPMENT
MILLING MACHINES
DIAL 864-7886
509 E. MAIN AV. P.O. BOX 1741 (28052)

SISK FUNERAL HOME
730 Gastonia Highway
Bessemer City, N.C. 28016
TELEPHONE 629-2255

NEW CONSTRUCTION—COMMERCIAL and RESIDENTIAL
JAMES E. FULGHUM
GENERAL CONTRACTOR
1103½ S. MARIETTA ST., 28052 PHONES: OFFICE 864-8071—RES. 825-5594

REID ST (L)—Contd
407 Colbert Texas H Mrs ◎ 824-2869
WILSON ST BEGINS
409 Gingles Willie ◎ 824-4189
410 Burnette Roy A 824-4521
414 Miller Francis ◎
GIST BEGINS

10

REMOUNT RD —FROM NEW HOPE RD EAST 1 NORTH OF HWY 85

ZIP CODE 28052
1840 Groves John E ◎ 864-1225
1841 Vacant
1874 Grady's Fish Fry
1986 Armstrong Datsun Inc 865-7477
1896 Internal Medicine Clinic
1994 Harmon Products Co Inc 864-8359
2020 Cherry Bekaert & Holland accts 865-2396
2300 Southern Bell Tel & Teleg Co (Plant Wrk Cntr) 867-9056
2457 Red Carpet American Service gas sta 864-9802
COX RD INTERSECTS

110

REO RD —FROM 2308 SUNSET DR NORTH 1 WEST OF PANAMA AV

ZIP CODE 28052
2202 Green T A ◎ 864-5355
2210★Boulware David L ◎ 867-7535
2218 Boulware Vara B Mrs ◎ 864-7520
2224 Reinhardt Clyde H ◎

8

REVERSE CURVE —FROM 800 HANOVER ST SOUTHEAST 1 SOUTH OF HARRIS AV

ZIP CODE 28052

18

REX AV (RANLO)—FROM PARK DR EAST 1 NORTH OF MAPLE AV

ZIP CODE 28052
39 Whitener Hugh D ◎ 824-2647
40 Textiles-Inc (Rex Mills) (Br Ofc)
41 Garrison Carl C ◎ 824-1660
42 Stewart Sue G Mrs 824-4553
43 Hoyle Walter C ◎ 824-4117
44 Bates James
45 Morton Bessie B Mrs ◎ 824-1004
Cawthon Essie B Mrs
46★Ellis Kathy Mrs
47 Roper Jack ◎ 824-4549
48 Mc Fadden Lizzie O Mrs 824-4276
49 Burgess Jack L
51 Mace Eunice R Mrs ◎ 824-3349
52 Murphy Darrell W 824-4459
53★Perez Ruby Mrs ◎
54 Vacant
55 Ledford Wm E ◎ 824-2510
57 Davidson Girthel L Mrs
58 Goodman Thelma B Mrs ◎
59 Davis Anne Mrs ◎ 824-1938
61 Bowlin Jarvis F ◎ 824-3067
62 Russell Bobbie G ◎ 824-3489
63 Whisnant Amanda Mrs ◎ 824-1231
64 Elrod James A ◎ 824-1410
★Elrod Mark K
65 Goss Fannie L Mrs ◎ 824-3928
66 Bowlin Kenneth D ◎ 824-4551
67 Smith Frances Mrs ◎ 824-2970
68 Wilkes Johnnie M ◎ 824-2591
69 Davis Rachel G Mrs ◎
70 Black Robt L ◎ 824-3773
Betty's Beauty Shop 824-3261
MAYS ST INTERSECTS
94★Coffey Jossie W ◎
200 Textiles-Inc (Rex Mills Division) 824-3571
GRAY AV INTERSECTS
205 Rex Mills stge
P&N RY CROSSES
SPENCER MOUNTAIN RD INTERSECTS

13

REX ST —FROM 2501 W MILTON AV NORTH 2 WEST OF BESSEMER CITY RD

ZIP CODE 28052

110

RHONDA DR —FROM 2005 AUTEN RD WEST & NORTH 1 NORTH OF LOWER DALLAS RD

ZIP CODE 28052
1612 Dettmar Clyde 865-3734
1613 Keever Y David Jr ◎ 867-6071
1616 Hamilton Tom M ◎ 865-2191
1622 Tucker Eug
1623 Keever James A 865-5082
1624 Huffstetler Alden P Jr ◎
1625 Ware Ralph E ◎ 865-5940
2012 Jestes James N ◎ 864-0614
2020 Robinson Jake ◎
2019 Grant Edw H Jr ◎ 865-8885
2027 Bean James T ◎ 867-7749
2030★Flynn P Bill ◎ 865-4936
BROOKNEAL DR INTERSECTS

18

RHYNE CIR (RANLO)—FROM PARK DR WEST IN A CIRCLE WEST OF SPENCER

ZIP CODE 28052
210 Lynn Edna B Mrs ◎ 824-1879
211 Garrison Claude L Jr ◎ 824-2886
301 Hanna Bertha L Mrs ◎ 824-4185
302 Storey James C ◎ 824-2808
305★Grizzle Larry L ◎ 824-1643

CASE TIRE CO., INC.
"JUST IN CASE YOU NEED TIRES"
QUALITY TIRES AT FAIR PRICES
DISTRIBUTOR FOR ASTRO STAR & MONARCHS RECAPS
WHOLESALE and RETAIL
EASY TERMS
TEL. 865-6422
615 E 2d Av. (28052)

A. B. CARTER, Inc.
OPERATING CARTER TRAVELER CO.—MILL DEVICES CO.
TEXTILE MACHINERY and SUPPLIES
Hwy. 321 South
P.O. Box 518, 28052
Tels. 865-1201 and 865-1202

FEDERAL SAVINGS AND LOAN INSURANCE CORPORATION SAFETY OF YOUR SAVINGS INSURED UP TO $20,000
First Federal Savings & Loan Assn.
Five Convenient Locations
Tel. All Offices 865-7485

Bolin Electrical Contractors Inc.
Commercial Industrial
N.C. License No. 3478U
Licensed In South Carolina
TEL. 864-5468 Anytime
1404 W. Airline Ave. (28052)

BRIDGEMAN REAL ESTATE CO.
"Service Is Our Goal"
SALES—APPRAISALS—LOAN ORIGINATIONS—PROPERTY MANAGEMENT
Suite B, Professional Plaza, South St. and 2d Av. Tel. 864-7732
REALTOR

RHYNE CIR (R)—Contd
307 Pearson Lillie P Mrs ◎ 824-3026
309 Gittens Roy L ◎ 824-1910
311 Broome Thos E ◎ 824-1250
401 Pervine Oscar ◎ 824-1025
404 Parker Claude ◎ 824-1528
406 Rhyne Circle Mission
407 Vacant
410 Thomas Viola S Mrs 824-9295
412 Loftin Franklin L ◎ 824-4795
413 Blankenship James W
416 Gibson J H ◎ 824-4467
417 Gibson Jack H
420 Allen Frank L ◎
421 Pendleton Ronnie L 824-2668
425 Shumate Carl ◎ 824-2876
425-a★Horne Ronnie ◎
501 Brown Eric S ◎ 824-3475
504 Goins James C ◎
507 Dye Max R ◎
513 Alexander Wm F ◎ 824-2171
513a Alexander Steven E 824-3908
517 Abee Chas M ◎ 824-1811
518★Cox Hazel A Mrs ◎ 824-2246
519 Abee Wilbert C ◎ 824-2786
520 Vacant
522 Lawing Joseph K 824-9201
523 Carpenter James L ◎ 824-1777
601 De Merrite David
601a★Walker Gary
601b★Poole Dot
601c★Moore Thos
601d No Return
601e No Return
603 Godfrey Wm E ◎ 824-3467
604★Currin Jesse ◎ 824-4289
607 Childers Eug T ◎
608 Loftin Marshall A ◎ 824-3296
609 Biddix Ollie J Mrs ◎
612 Hill Freddie D ◎ 824-1651
615 Biddix Boyd J ◎ 824-1737
618 Weaver Linda J
619 Hull's Exterminating Co pest control 824-3476
★Hull Clinard E
Hull Wilford E ◎ 824-3476

21

RHYNE DR —FROM 1512 TREXLER ST SOUTHWEST 1 NORTH OF PINE ST

ZIP CODE 28052
1301 Hawkins Travis R ◎ 865-5141
ROSALIND INTERSECTS
1304 Rhyne Jack J ◎ 867-7525
DAVIDSON AV INTERSECTS
1407 Christopher Charles L ◎ 864-9151
1414 Bradley Maude B Mrs ◎ 864-2712
1415 Stockton Eliz P Mrs ◎ 864-7685
★Ford Dolly D Mrs
BRADLEY ENDS
1502 Caldwell Coating Co Inc 865-8034
Caldwell Kenneth F ◎ 865-8034
1505 Vacant
1508 Rogers Kenneth S
1509 Mc Donald Phillip N ◎ 867-7739
1510 Mc Millen Ralph E ◎ 864-9575
1511 Haynes Dolly R Mrs ◎ 865-4716
1512 Collins James F ◎ 867-6225
1513 Love Exie M Mrs ◎ 865-6194
1514 Mc Millen Roy O ◎
1515 Tate Charles L ◎ 864-6419
1516 Bridges Bobby E ◎ 867-8452
1517 Evans Woodie P Mrs
1518 Compton Doris
1519 Robinson Grady K Jr ◎ 865-8396
1521 Vacant
Rear Helton Dewey W ◎ 867-9650
1522 Thompson Maude P Mrs ◎ 864-6200
1523 Wilson's Repair Shop auto repr 864-1222
Wilson Otis ◎ 864-1222
1524 Haskins Woodrow W
1525 Dills Clyde ◎ 864-3609
PINE INTERSECTS
1601 Universal Church Of God The
1602 Purkey Lewis E ◎ 864-2356
1604 Broughton Othela W Mrs ◎
1605 Hood John D ◎ 864-4959
BAKER BLVD INTERSECTS

18

RHYNE PL N (RANLO)—FROM 11 E RANLO AV SOUTH 1 EAST OF SPENCER MOUNTAIN RD

ZIP CODE 28052
1 Skipper Arnold
2 Morton Alton J ◎ 824-2229
3 Pendleton Paul E ◎ 824-1248
4 Branch Walter ◎ 824-2829
5 Hicks David M ◎ 824-1978
6 Coggins Elsie T
7 Truett Johnny W ◎ 824-1136
8 Perkins Luther H 824-2580
9 Costner Jessie M Mrs 824-3144
10 Vacant
11 Vacant
13 Perkins Luther H
15 Walden Robt F ◎ 824-1049
RHYNE PL INTERSECTS
16 Truett's Garage auto repr

18

RHYNE ST E (RANLO)—FROM SPENCER MOUNTAIN RD EAST 1 NORTH OF CHURCH ST

ZIP CODE 28052
2302 Carter Rupert 824-4314
2304 Turner Wm D 824-9707
2305 Jackson Cordie Mrs
2306★Lanier Wilbert
2307 Harrison Jerry L 824-1059
2308 Queen's Garage 824-1038
2309 Van Dyke Marcus D ◎ 824-4766
2311 Truett Grady D ◎ 824-4449
RHYNE PL INTERSECTS

HowDiCo
HOWE DISTRIBUTING CO., Inc.
INDUSTRIAL SUPPLIES and EQUIPMENT
Gastonia Tel. 867-1841
Charlotte Tel. 333-4672

Carrier
Barry Long
AIR CONDITIONING CO., INC.
HEATING COOLING
2524 N. Chester St., 28052
Telephone 865-1269

GASTONIA MUTUAL SAVINGS & LOAN ASSN.
INSURED SAVINGS ORGANIZED 1905 HOME LOANS
FEDERAL SAVINGS AND LOAN INSURANCE CORPORATION SAFETY OF YOUR SAVINGS INSURED UP TO $20,000

8

RHYNE ST N —FROM 700 E AIRLINE AV NORTH 1 EAST OF N AVON ST

ZIP CODE 28052
204★Crawford Joanne 864-8773
206 Glenn Rufus 864-2983
208 Crawford Charles W
210 Weatherspoon Robt
LONG AV ENDS
302 Hart Cora L
303 Wilson Marshall 865-5109
304 No Return
305 Adams Lillian Mrs 865-2352
306 Hoover Freddie
307 Fewell Ervin 865-5177
309 Minter Roberta S Mrs 865-3798
311 Kendrick Wm L 867-4374
313 Vacant
315 James Cora L Mrs
317 Mason Asbury M 864-1566
319 Barnett Ida M Mrs 865-2781
321 Adams David L
322 Seigle Roberta Mrs 865-0385
323 Vacant
RATCHFORD AV ENDS
403 Vacant
404 Sharp James H 864-3827
406 Jerusalem Holiness Church
Michaels Otis H Rev
407 Vacant
PARK AV INTERSECTS
503 Mc Clure Charlie S ◎
504★Hensley Myrtle Mrs 867-1498
515 Kitchen Lewis A Jr ◎ 865-0109
516 Kitchen Wm H ◎ 864-3595
518 Maltba Fred E ◎ 865-8140
519 Mc Clure Wm H ◎ 864-2268
605 Denton Clarence F Jr ◎ 867-9940
609★Myers Richd C ◎ 865-7176
613 Woods Clyde W 864-6090
614 Lowrance David C 865-8381
HARRISON AV INTERSECTS
708 Dingman Edw ◎ 865-5806
713 Elkins Fred E ◎ 865-8273
714 Alexander W Eug ◎ 865-5604
721 Lowe Charles L Jr ◎ 865-5202
724 Mc Carter Douglas E ◎ 864-8220
727 Morris Charles V Jr ◎ 864-9392
728 Breedlove Tony J ◎ 864-2519
733 Painter Harry ◎ 864-3002
739 Costner Joe B ◎ 864-3049

BALTIC ST ENDS
1605★Moss M E
1606★Robinson Harold F ◎
1650★Slaton Gary
FERRIS ST INTERSECTS

1317 Hunnicutt Rita M Mrs ◎ 865-5617
1325 Hutchins Bernice Mrs ◎ 865-6010
1330 Rushing Jerry L ◎
1337★Martin Buford W
BAXTER AV INTERSECTS
1401 Easler John R 864-6994
1413 Lewis Ruth J Mrs ◎ 865-2500
1421 Pasour Walter F ◎
1422 Friendly Baptist Church
1427 Pressley Mamie S Mrs ◎ 864-4913
1428 Brooks Ola M Mrs ◎ 865-4215
1432 Vacant
1437 Barnes Mary E Mrs ◎ 865-3238
1438 Lambeth Edw C ◎ 865-3995
1447 Fox W Garland ◎ 865-4390

24

RHYNE ST N (DALLAS)—FROM 300 E MAIN ST NORTH 1 EAST OF GASTON ST

ZIP CODE 28034
108 Vacant
110 Welch Ed
111 Pendleton's Ornamental Service iron wks
922-7935
112 Vacant
TRADE INTERSECTS

6

RHYNE ST S —FROM 700 PRICE AV SOUTH 1 EAST OF AVON ST

ZIP CODE 28052
324 Kelly Claude L 865-5902
326 Vacant
328 Mc Intosh Jess ◎ 865-3884
3D AV INTERSECTS
2ND AV INTERSECTS

24

RHYNE ST S (DALLAS)—FROM 300 MAIN ST SOUTH 1 WEST OF SPARGO ST

ZIP CODE 28034
104 Watts Noah P 922-4013
E CHURCH INTERSECTS
201 Vacant
202 Byers Jennings R ◎ 922-4559
204 Victory Jack J ◎ 922-3686
208 Humphrey Blair T ◎ 922-3496
215 Mason Mary F Mrs 922-4214
301 Hamilton Charlton R ◎ 922-3770
306 First Baptist Church
310 Vacant
10 311 Hoke Mary P Mrs ◎ 922-3406
315 Mc Clure James D 922-7493
315½ Jarrett Lula C Mrs 922-4973
318 Moss Elise S Mrs
319 Walker Jesse ◎ 922-4987
320 Adams Beulah Mrs 922-7979
HOLLY BEGINS
4 406 Sherard Milo L ◎ 922-3064
407 Beauti-Clean Service 922-7472
Earley Johnny R 922-7472
408 Bratton Grady ◎ 922-4803

DOVER KENDRICK REALTY CO.
JOAN S. DOVER
EMILY S. KENDRICK
REALTORS
1422 BURTONWOOD DR.,
28052 P.O. BOX 3622
PHONE 864-7746
REALTOR

SOUTHERN BELL TELEPHONE CO.
412 S. Broad St., 28052
Tel. 867-9011

AMERICAN COLLECTORS ASSOCIATION
DOCTORS & MERCHANTS CREDIT EXCHANGE OF GASTONIA, Inc.
"NO COLLECTIONS—NO CHARGE"
611 Commercial Bldg. 195 W. Main Av. P.O. Box 1751, 28052 Tel. 864-8151

NATIONS of GASTONIA INC.
MACHINE SHOP
Manufacturers and Repairs on all Types Textile Machinery
Specialists in Pickers and Cards
Tels. 865-1891, 865-7481 and 865-9471
Kings Mountain Hwy.
P.O. Box 12426 (28052)

WHITESIDES & CO.
Insurance — Bonds
2505 W. Franklin Blvd., P.O. Box 2227 (28052)
Gastonia N.C.
Phone 865-3455

S RHYNE ST (D)—Contd
409★Adams Ronald 922-7808
409½ Lindsey Charles E 922-3734
411 Hoffman Grocery
412 Hoffman Linnie L Mrs ◎ 922-4115
WEBB ST INTERSECTS
423 Falls Eloise B Mrs ◎ 922-4563
424 Jones Ervin N
426 Wright Mamie E Mrs
427 Barnett Pearla E Mrs
427½★Jones Ervin
429 Morre Mary Mrs
429½★Wright Mamie
430 Hoke Jolene M Mrs
Rear Montgomery John
431 Mitchem Willie Y Mrs 922-7105
431½ Ervin Mace
433 Good John ◎
434 Vacant
E JOHNSON ST BEGINS

110

RHYNE-CARTER RD —FROM 1545 AUTEN RD NORTH

ZIP CODE 28052
1300 Carter Lee ◎ 864-5076
1410★Smith Chester A III 867-5896
1419★Brendle Richd D 865-2222
1420★Machnik Joseph ◎ 865-1382
1427★Manuel Bryan D
1430★Ray Robt Jr
1435★Cowan Lee V ◎
1500 Rhyne E Jack 865-0777
1545 Helms Kenneth L ◎ 865-4814
1705 Anthony Billy F ◎ 864-5387
1708 Jenkins David
1709 Rhyne Brent T ◎ 864-4781
1710 Bush Jack L ◎ 865-5164
1718★Cook James L Jr ◎ 864-3842
1726 Carver James D Jr ◎ 864-4958
1733 Mauney Bill J 865-7121
1734 Gladden J Donald ◎ 865-4737
1748★Hayes Robt L ◎ 867-4336
1802 Lowe Garry G 864-6855
1810 Loflin Garrett E 867-6478
1811 Rhinehart Patty Mrs 867-7932
1819 Queen Bobby R 864-4058
1857 Hodge Roger L
1901 Adair Billy F ◎ 865-8293
★Hartness Charles

110

RHYNELAND CIR —FROM 2134 BROOKNEAL DR NORTHWEST & SOUTHWEST 1 WEST OF AUTEN RD

ZIP CODE 28052
1701 Haas Marvin J ◎ 864-9659
1703 Lynn Howard L ◎
1753 Penley Gilbert 864-0567
BROOKNEAL DR INTERSECT

10

RHYNELAND ST —FROM 1800 RHYNE-CARTER RD SOUTH

ZIP CODE 28052
1717★Rinehart J D ◎
1725★Messer Robt S ◎ 864-1798
2401 Vacant

27

RHYNE-OAKLAND RD —FROM OAKLAND DR NORTHWEST 1 NORTH OF P & N R R

ZIP CODE 28098
1202 Mashburn Beulah B Mrs 824-4260
1203★Braswell Kenneth ◎
1204 Rollins Charlie P ◎ 824-3946
1206 Rhyne W P
1207 Rankin D K ◎ 824-1230
1208 Mc Cuen Geraldine J Mrs 824-1239
1210 Rankin J L
★Wallaf Margt R

19

RICHLAND AV —FROM DAVIS PARK RD EAST 1 SOUTH OF FINDLAY ST

ZIP CODE 28052
2200 Palmer Jim F ◎ 865-4134
2208 Withers Ronald S ◎ 865-3014
2209★Tucker Pryor E ◎ 865-3384
2217 Beavers James L ◎ 864-9102
2226 Moore Wm J ◎ 867-9811
2229★Kole Wm R ◎ 864-4764
2234 Kale Clyde V Jr ◎ 865-1425
2242 Allran Charles F ◎ 864-5536
2245 Killette Andrew D 864-1704
2248 Mc Donald Lloyd A ◎
2249 Biddix Ernest W ◎

16

RIDGE CIR —FROM YORK RD WEST

ZIP CODE 28052
101 Justice Jerry M 865-5739
102 Vacant
106 Hayes Lawrence J ◎ 865-0555
109 Taylor Bill ◎
110 Sisk Jack J
113 Ammons Ernest D ◎ 865-9622
113½ Ammons Raymond W ◎
114 Vacant
122 Flowers Rosie D Mrs ◎ 865-7910
123 Vacant
125 Blanton Oveda J Mrs ◎ 864-7512
126 Wells Bruce J 867-9558
128 Sutton Pearl P Mrs ◎ 867-8740
128½ Costner James B ◎ 864-4445
129 Robinson Raymond

Roland Black Heating & Cooling Inc.
FEDDERS
Residential
Commercial
Installation
Service
Air Conditioning
Furnaces
Humidifiers
DIAL 865-1375
(24 Hour Service)
415-A Bessemer City Road
(28052)

KINCAID ENGINEERING COMPANY, Inc.
26th ANNIVERSARY
L. M. Kincaid, President
P.O. Box 3778, Gastonia, N.C. 28052,
Telephone (704) 824-2541

"Your Friendly Stationer"
O·G·PENEGAR COMPANY INC
Office Equipment
174-76 W. Franklin Blvd. (28052)
Charlotte, N.C.
Phones 865-1236 and 865-1237
Phone 825-5169

122

RIDGE LA —FROM 1801 WILKINSON BLVD SOUTH

ZIP CODE 28052
119 Marvin Ned I ◎ 864-2757
225 Rhyne Dane S Jr ◎ 865-8520

11

RIDGE ST —FROM 605 N RANSOM ST SOUTHWEST 1 NORTH OF HOLLAND AV

ZIP CODE 28052
1012 Hudson Marvin J ◎ 867-9815
1013 Wright David M 864-8495
1016 Austin James B ◎
1017 Heilig Saml R ◎ 865-0183
1019 Hoyle Verda P Mrs ◎ 867-8588
1020 Vacant
1021 Petty Rolandous C ◎ 867-9974
1023 Rimmer Fred W
1025 Wallace Clyde A ◎ 865-6095
1026 Reeves Ila S Mrs ◎ 865-2892
1027 Stiles Parks W ◎ 867-4723
1028 Moore Joe T ◎ 867-9654
1029 Cates Bobby J ◎ 865-4675
1032 Huskins Walter R ◎ 865-1442
1033 Davis Purvey E pntr ◎ 865-0465
1034 Webster Martha R Mrs ◎ 865-0806
1036 King Stanley 867-5113
1038 Huskins Charles A bldg contr ◎ 865-2564
1039 Hansford Troy L ◎
1040 Moody James ◎
1041 Robinson Carmon F ◎ 867-7816
1042 Reeves Harold ◎ 867-7853
1043 Doehm Carl A ◎ 865-5556
1044 Armstrong James E Jr ◎ 864-6210
1045 Cavender Terry R 867-0127
1046 Vacant
1047★Childers Willie L ◎
ESSEX AV BEGINS

24

RIDGE ST S (DALLAS)—FROM CHURCH ST SOUTH 1 WEST OF MAPLE ST

ZIP CODE 28034
301★Carpenter Clarence
302 Marquis Lyle E ◎ 922-5812
303 Smith Lawrence C ◎
304 Burford Jesse L ◎
305 Lowery Marion W ◎
306 Jones Kenneth ◎
307 Stroupe Charles K ◎
309 Martin Ethel E Mrs ◎ 922-3449
403 Schrum Gerald H ◎ 922-5423
405 Schrum Howard A ◎ 922-3361
408 Thornburg Delbert ◎ 922-3703
412 Ledford Peggy H Mrs ◎ 922-4152
414 Denton Carroll N ◎ 922-3860
418 Deal Ray ◎
419 Howard John S ◎ 922-4840
420 Taylor J Fred ◎ 922-3256
421 Wright Luther V ◎ 922-3215
422 Lineberger Frank J ◎ 922-7800
424 Taylor Florence P Mrs ◎ 922-4167
426 Causby Edw H ◎ 922-4196
427 Bone Richd L ◎ 922-5319
W BORDER INTERSECTS

16

RIDGE ST W —FROM YORK RD WEST 2 NORTH OF RIDGE MILL CIR

ZIP CODE 28052
104 Moss Alice W Mrs ◎
108 Blalock Fay
109 Rockett W Fred ◎ 864-8912
110 Calhoun's Place gro 865-6140
111 Tanner Elma G Mrs ◎ 864-9537
112 Calhoun Maggie H ◎ 865-6140
113 Postell Alex S ◎ 865-0547
115 Pentecostal Holiness Church 865-6725
★Leviser C M Rev 865-6725
205 D & T Garage

22

RIDGE WAY —FROM 3031 IMPERIAL DR SOUTH 1 EAST OF SANDY LA

ZIP CODE 28052
932 Lineberger Juanita D Mrs ◎ 867-7556
940 Short Marvin R ◎ 867-7963
948 Austin Clayton C ◎ 867-0287
956 Sheets Harold E Jr ◎ 864-0668
961 Gardner Acres Swim Club
AUDREY DR INTERSECTS

22

RIDGEWOOD DR —FROM 2106 S LEE ST WEST

ZIP CODE 28052
1407 Miller Ralph E ◎ 865-0382
1401 Metcalf Clyde B ◎ 865-2206
1413 Blynt Leo ◎ 865-1775
GREENLEAF DR BEGINS
1419★Clark J Michl 867-1200
1427 Settle Sam S ◎ 864-6890
1435 Vacant
1438★Long John W Jr ◎ 864-7460
1443 Harbin Harrison ◎ 864-8783
1446 Clements Charles A Jr ◎ 864-0500
1500 Tatlock Robert S Jr ◎ 864-8130
1501 Parker Barry C ◎ 865-9304
1509 Turpin James ◎ 864-1665
1514 Morrow Bruce B ◎ 864-0275
1515 Mercer Harry L ◎ 864-5971
1522 Warlick Karl M ◎ 867-8820
1523 Butts John E ◎ 867-4519
1530 Roberts Worth D III ◎ 867-4800
1531 Mordaszewski Edw P ◎ 864-9250
1536 No Return
1543 Seagle J L 864-0436
1546★Eccles Wm N ◎ 865-7183

RANKIN—ARMSTRONG CO., INC.
"GASTON COUNTY'S OLDEST AND MOST RELIABLE FURNITURE DEALERS"
250 E. Main Av. (28052)
Tel. 864-5757

WEST END HARDWARE
GUIDDEN AND SPRED SATIN PAINTS
FISHING TACKLE—SPORTING GOODS—TOYS
GARDEN TOOLS—FERTILIZERS AND SEEDS—WALL PAPERING
1009 Bessemer City Rd. (28052)
Tel. 864-2106

ARMSTRONG DATSUN INC.
Sedans—Wagon—Pick-Up—Sport Cars
1986 REMOUNT RD.
P.O. BOX 1356 (28052)
TEL. SALES 865-7477
TEL. PARTS and SERVICE 864-7774

DALTON TRUCK SALES, Inc.
Trucks—Sales—Service—Parts—Leasing
2309 N. Chester St. Dial 865-1251
(New Dallas Hwy.) P.O. Box 2185 (28052)
CUMMINS ENGINES

HAWLEY LUMBER COMPANY, Inc.
Phone 263-2744 and 263-4700
112 W. Dallas Rd., P.O. Box 157 Stanley, N.C. (28164)
BUILDING MATERIAL OF ALL KINDS
CAROLINAS BRANCH AGC ASSOCIATE MEMBER

110

RIDGEWOOD ST —FROM 1602 CECILIA DR WEST 1 SOUTH OF BROOKNEAL RD

ZIP CODE 28052
2157 Owensby James R ◎ 865-6181
2158 Beaver Lloyd C ◎
2165★Raby Barry E ◎ 864-1423
2166 Cox Harold C ◎ 864-0029
2173 Myers Dennis M
2174 Moore Larry W ◎ 864-4842
2181★Brown Joe ◎ 865-3815
2182 Alexander Wm E III 865-6720
2189 Brendle James C ◎ 865-0404
2190 Vacant
2192 Payne Don ◎
2199 Faris Paul S ◎ 865-5854
2209 Vacant
2211★Carpenter Gary R ◎ 867-9835
2213★Lucas Claudi J ◎ 865-7551
ALPINE LA INTERSECTS

7

RILEY CT —FROM 615 W 2D AV SOUTH 1 WEST OF S CLAY ST

ZIP CODE 28052
307 Kilpatrick Atha M Mrs ◎ 864-9650
309 Slagle Ruth Mrs 865-1732

29

RIVERSIDE ST (LOWELL)—FROM 38 STOWE ST NORTHEAST 1 NORTH OF LOVE ST

ZIP CODE 28098
40 Maney John E ◎ 824-1795
42 Rollins J C ◎ 824-1606
44 Spurling Annie Mrs
46 Bryson Arville H ◎

21

ROBBINS ST —FROM 401 N MYRTLE ST SOUTHEAST 1 WEST OF BOYD ST

ZIP CODE 28052
1507 Best Electric Co contrs 864-2181
Holland's Hardware & Builders Supply Co 864-2181
Holland Wm G Construction Co Inc 864-2181
1508★Baldock Bruce C
1509a Holland Betty
1509b Gaines Leon
1509c Marr Elaine 864-7104
1509d Holland James W
1510 Knotts Charles R
1511 Mc Ginnis Faye H Mrs 864-4701
1512 Morrow Annie B Mrs ◎ 864-1905
1516 Justus Ralston L ◎ 865-3039
AIRLINE INTERSECTS

8

ROBERTS LA —FROM N OAKLAND ST NORTHEAST 1 BLK 1 NORTH OF E PAGE AV

ZIP CODE 28052

18

ROBIN AV (RANLO)—FROM SPENCER MOUNTAIN RD NORTHWEST 1 EAST OF PARK DR

ZIP CODE 28052
7 Rex Mills Recreation Hall
MAPLE AV BEGINS

26

ROBINS ST (LOWELL)—FROM COBB ST EAST 1 NORTH OF HOFFMAN ST

ZIP CODE 28098
100 Robins Holiness Church
127 No Return
129 Vacant

26

ROBINSON AV (LOWELL)—FROM 614 GROVE ST WEST AND SOUTH 1 SOUTH OF OAK ST

ZIP CODE 28098
WESTOVER INTERSECTS
405 Baldwin Julius W ◎ 824-1318
407★Dunlap Mary S ◎ 824-3111
415 Dills Andy E ◎ 824-3622
417 Tallent D Harrison ◎ 824-2206
501 Shedd Ollie Mrs 824-9483
503 Hinson Eddie D 824-4847
504★Daniel Oliver
505 Carr Thelma S Mrs ◎ 824-1653
507 Carr Billy E ◎ 824-2083
508 Vacant
719★Shine James ◎ 824-3605
★Liverette June
722 Aldridge's Garage & Fleet Service 824-9566

17

ROBINSON ST —FROM 1770 W GARRISON BLVD SOUTH 1 WEST OF GRAY ST

ZIP CODE 28052
311 Broughton Pauline 867-4527
313★Bebber Estelle
315 Weathers Delia B Mrs
3D AV INTERSECTS
(NOT OPEN BET 3D AV AND MC FARLAND AV)
MC FARLAND AV INTERSECTS
506 Revels Essie ◎ 864-6065
507 Conrad Carl E

TIRE CITY
NEW — USED — RECAPS
WHEEL BALANCING
Tel. 864-0216
222 E. Airline Av. (28052)
Dayton

REAL ESTATE
RESIDENTIAL RENTALS
COMMERCIAL APPRAISALS
"COMPLETE REAL ESTATE STAFF TO SERVE YOU"
TELEPHONE 867-5369
100 E. AIRLINE AV. GASTONIA, N.C. (28052)

First-Citizens Bank & Trust Co.
COMPLETE BANKING SERVICE
MAIN OFFICE — 145 S. MARIETTA ST., P.O. BOX 1868 (28052) PHONE 865-6271
BRANCH OFFICE — CHESTNUT ST.
BRANCH OFFICE — 1502 S. YORK ST.
BRANCH OFFICE — GASTON MALL
BRANCH OFFICE — DIXIE VILLAGE TEL. ALL GASTONIA BRANCHES 865-6271
BRANCH OFFICE — BESSEMER CITY TEL. 629-4174

24

ROBINSON ST E (DALLAS)—FROM GASTON EAST 1 WEST OF COLLEGE

ZIP CODE 28034
103 Jenkins Robt
104 Cherry Ruth C 922-7175
106 Price Alma C Mrs 922-4304
202 Tisdale Bernice S Mrs ◎ 922-4129
205 Dallas Sports Knitting Co Inc whol knit goods 922-3177
206 Avery Puett F ◎ 922-5753
501 Graham Rosie B Mrs
502 Floyd L R 922-7462
503 Moore Wilson M 922-5429
504 Walker Lessie C Mrs 922-3737
506 Currence James L ◎ 922-7015
508 Moore Clara D Mrs ◎ 922-4837
509★Barnett Anne 922-3370
510 Ashe Robt L ◎ 922-4983
512 Mobley Clara G Mrs ◎ 922-8305
514 Barnette Bessie E Mrs ◎
516 Watson Irene L Mrs ◎
517 Simpson Clarina 922-7326
518 Latta Floyd ◎ 922-4462
519 Alexander Eliz E
520 Davis Sallie B Mrs
521 Jackson John L 922-8224
522★Murriel Paul F ◎ 922-4117
523 Vacant
525 Crawford Betty J
527 Wallace Fannie R Mrs
531 Brooks Wm
601 Williams Josephine M Mrs 922-7910
604 Vacant
605★Rhyne Sadie
606 Kimber Ruby W Mrs
607★Carter Johnny
608 Williams Martha
609★Rhodes Ida
610 Gunnings Laura E
611★Falls Gloria
613 Alexander Peggy A
615 Brown Roy J 922-7451

24

ROBINSON ST W (DALLAS)—FROM GASTON ST WEST 1 WEST OF COLLEGE ST

ZIP CODE 28034
106 Comar Industries women's sport wear mfrs 922-3183
108★Mc Abee Ernest
109 Clemmer Ray L ◎ 922-4780
110 Turner Loyd E ◎ 922-4236
111★Lunsford Jerry 922-8590
112 Lowery Harold L ◎
115 Smith Letha H Mrs ◎ 922-7446
119★Phillips David ◎
120★Jenkins Betty W Mrs
121 Vacant
S HOLLAND ENDS
205 Hayes Albert E ◎ 922-4790
S OAKLAND ENDS
401★Russell Cora Mrs
403 Reinhardt Sam ◎ 922-7949
405 Lowerly Florence T Mrs 922-7336
407 No Return
S PINE INTERSECTS

22

ROBINWOOD DR —FROM NEW HOPE RD WEST 1 SOUTH OF DIXON RD

ZIP CODE 28052
2205 Rabb Cecil
2209 Bowen Barbara C Mrs ◎ 865-4417
2301 Smyre Frederick L Jr ◎ 865-8411

19

ROGERS AV —FROM 1001 S MYRTLE SCHOOL RD WEST 1 SOUTH OF W 7TH AV

ZIP CODE 28052
2311 George E Caton ◎ 864-1842
QUINN AV BEGINS
2410 Cope James E ◎ 864-8660
MONTE VISTA LA BEGINS
2411 Mc Donald Cassie K Mrs
2418 Martin James T ◎ 864-1892
2419 Cagle J Harold ◎
2420 Conrad Jack G ◎ 865-7774
2427 Green Riley ◎ 864-0755
2436 England Sarah W Mrs ◎ 865-0564
2437 Christopher Glenn 865-7536
2501 Bolin Jerry ◎
2504 Green Earl E ◎ 864-7432
2505★Polk Curtis ◎ 865-6613
2506 Hyleman Millard V ◎ 865-2308
2610 Lewis Dulcie P Mrs ◎ 864-6271
2635 Morrow Fred T ◎ 865-5483
2636 Leagan Martha M Mrs ◎ 864-7622

28

ROGOSIN BLVD N (LOWELL)—FROM 303 RANKIN AV NORTHEAST (AND SOUTHWEST ½ BLK) 2 NORTH OF CAROLINA AV

ZIP CODE 28098
703 Buchanan Lewis H ◎ 824-2662
MAIN INTERSECTS
813 Darnell Fred D ◎ 824-1701
PINE BEGINS
901 Jackson Wm C ◎
905 Cowan Hoyt B ◎ 824-1601
909 Earley C Max ◎ 824-1674
ELM BEGINS
1001 Pettit Lela W Mrs ◎ 824-2536
1004 Grant Melvin D ◎ 824-3537
1005★Kuykendall Gary ◎ 824-1731
1011 Overcash Loy P ◎ 824-1479
1013★Roberts Melvin
1014 Ervin Willie L ◎ 824-1667

"YOUR HAPPY SHOPPING STORE"
Matthews Belk
SERVING GASTON COUNTY FOR OVER 71 YEARS

Bryant Electric Repair Company, Inc.
BRYANT SERVICE
ELECTRICAL ENGINEERS and CONTRACTORS
THE ASSOCIATED GENERAL CONTRACTORS OF AMERICA AGC
Isley Rd. at Industrial Park, P.O. Box 1658, 28052 Phone 864-5703

Cregg Bess Building, Inc.
Commercial
Apartments
New Homes
Rental Houses
"We Arrange Finance for New Homes"
867-9534 or 867-7234
902 Bessemer City Rd., Gastonia, NC (28052)
State License No. 4596

PLASTIC PRODUCTS INC.
Fabricating
Ultra High Molecular Weight Polyethylene
Bessemer City—Kings Mountain Hwy. 161—Bessemer City, N.C. (28016)
Mailing Address, P.O. Box 12554, Gastonia, N.C. (28052) Tel. (704) 739-7463

28

ROGOSIN BLVD S (LOWELL)—FROM 716 N MAIN ST EAST 1 NORTH OF CAROLINA AV

ZIP CODE 28098
808 Edwards Wm M ◎ 824-3440
812 Reed Henry A ◎
PINE BEGINS
900 Willis Ted J ◎ 824-1827
904 Fulbright Jack ◎ 824-4790
908 Sanders Foye K ◎ 824-2267
912 Ervin Art G ◎ 824-4860
ELM INTERSECTS

14

ROLLING MEADOW LA —FROM EFIRD ST EAST AND WEST 1 NORTH OF MEADOW VIEW DR

ZIP CODE 28052
1550 Hill Sam E ◎ 864-5265
1551 Railey Virginia A Mrs ◎ 864-2116
1554★Bryant L W ◎
1555 Mc Brayer James B ◎ 867-7778
1560 Quinn Fred C ◎ 865-3111
1561 Wright Jerry E ◎
1566 Reel James R ◎ 865-0110
1567 Yoder Grier S ◎ 865-4772
1573★Winders Michl ◎ 865-9437
1574 Summey Wm A ◎ 867-6536
1577 Poole Norman L ◎
1581 Hill Julius A ◎ 864-5245
1584 Smith Donald D ◎ 864-6655
1585 Wilson Clyde E Jr ◎ 867-6989
1587 Gaffee J
1589 Sweeten Herbert L ◎ 864-2720
1605 Welborn Claude Jr ◎ 864-2500
1606 Gillespie Douglas M ◎
1609 Welborn John H ◎ 865-8556
1612 Dow Freddie M ◎ 865-9933
1613 Miller John K 865-4916
1617★Monroe Stewart W ◎ 867-4792
1620 Hunsinger Melvin L Jr ◎ 864-5916
1621 Costner Robert L
1627 Holland Mary W Mrs ◎
1628 Queen Richd E ◎ 864-1246
1633 Shelby Robt L ◎ 864-8630
1634 Call Roy W ◎ 864-7417
1639 Linn Vernon C ◎ 864-5976
1645 Pressley Glen D ◎ 864-4780
1651 Mize James D ◎ 864-2432
1701 No Return

21

ROSALIND ST —FROM DAVIDSON AV SOUTHWEST AND NORTHWEST 1 SOUTH OF RHYNE DR

ZIP CODE 28052

122

ROSEMARY LA —FROM 3200 GARDNER PARK DR NORTH 1 EAST OF CHESWICK LA

ZIP CODE 28052
301 Watkins Robt T ◎ 865-3043
302 Dorety Vaughn D ◎ 864-2749
308★Holt Earl T ◎ 864-2288
309 Iversen John E ◎ 867-9055
316 Neumann Ernest F ◎ 865-0957
317 Rowland Ralph C Jr ◎ 864-2839
325★Marker Ronald F ◎ 864-3687
330 Porter Wm H ◎ 867-7637
333 Banker Geo A ◎ 865-0184
338 Linser Edw ◎ 864-4103
341★Crain John A ◎ 864-4988
409★Wilson Frank R ◎ 867-8831
415 Rollins Claude ◎ 867-4391
416 Wilson Joel L ◎ 867-6985
419 Frye Charles O ◎ 864-7101
425 Cobb Albert B ◎ 864-0672
426 Rose Jack ◎ 864-6690
433 Mc Laughen Louie E ◎ 865-5753
434 Linderman C Earl Rev 865-7346
CLUB DR ENDS
502 Thompson Tollie H ◎ 864-9804
503 Wright Wilbur C ◎ 864-1788
510 Heck Landon H ◎ 864-5293
515★Timmons Julian W ◎ 864-5687
517 No Return
518 Auten Carl W ◎ 867-6698
525 Dunagin Brice R ◎ 864-4159
526 Mc Curry Jimmy D ◎ 864-9039
534★West Thos E ◎ 864-2189
535 Jordan Howard R Rev 864-0890
FLANAGAN LA INTERSECTS
602★Bambace N Vincent ◎ 867-1269
610 Forney Martin K ◎ 865-9816
615 Miller Russell C ◎ 865-4679
618 Stacy Donald L ◎ 865-5167
625 Fussell Clyde W ◎ 864-3338
630★Rubino Frank J ◎ 865-1327
633 Carothers J C Jr ◎ 865-5361
638★Wood Ervin L ◎ 865-8424
645 Norman Kenneth B Jr ◎ 865-3033
648 Walker Ernestine G Mrs ◎ 864-6866
653 Coleman James R ◎ 865-8264
658 Jones Harrill L ◎ 864-4272
661 Collins B T ◎ 864-6242
671 Rogers Geo H ◎ 864-7684

21

ROSEWOOD LA —FROM 315 N BOYD ST SOUTHWEST

ZIP CODE 28052
1404★Crane F S ◎ 864-0972
1406★Davis J
1408 Reagan Nova M Mrs ◎ 867-6555
1410 Vacant
1412 Treece Marvin R ◎ 864-0875
1414 Camby Morgan L
1416 Camby Lora L Mrs 864-5226

$6.00 SINGLE—POOL—TV
GOURMET BUFFET DAILY
RATES $6.00 - $9.00 - $12.00
INTERSTATE 85 and COX RD. (28052)
TELEPHONE 865-6291

Mary R. Dickinson Tax Service
Bookkeeping
Appointments Available
4009 S. York Rd. (28052) Tel. 867-7280

ABLE PLATING CO., Inc.
HARD CHROME INDUSTRIAL PLATING
1745 N. Ransom St., P.O. Box 12566, 28052 Phone 864-7416

ROSEWOOD LA—Contd
BEECHWOOD INTERSECTS

13

ROSS ST —FROM 1115 BESSEMER CITY RD SOUTHWEST

ZIP CODE 28052
30 Truett Cecil L 867-5102
31★Smith Jean
32 Hoffman Albert A ◎ 864-2764
MILTON AV INTERSECTS

19

ROTAN ST —FROM 2615 PURITAN ST SOUTH 2 SOUTH OF DAVIS PARK RD

ZIP CODE 28052
2425 Palmer Allie Mrs ◎ 864-1989
2428 Kersey John A ◎ 864-2105

13

ROY ST —FROM KING'S MOUNTAIN RD NORTH 1 WEST OF N DIXIE ST

ZIP CODE 28052
101 Nolen Cecil A ◎ 865-5554
102 Queen Everette A ◎ 864-4204
103 Mc Coig Silas T ◎ 864-1970
104 Vacant
105 Hooper Kemper W ◎ 864-7528
106 Black Edna
106½ Black Bobby R ◎
200 Hudson Thos R ◎ 864-3690
201 Cobb Meek H ◎
203 Heavener Howard W ◎ 867-9806
205 Truelove James T 864-7907
206 Mc Nichols Permley W ◎
207 Rhyne Grady S ◎ 865-8625
208 No Return
208½ Vacant
210 Coley Elbert L ◎ 864-8650

14

RUBY AV E —FROM 1400 S MARIETTA ST SOUTHEAST 2 SOUTH OF SEMINOLE ST

ZIP CODE 28052
101 Cox Ernest E
102 Huffman Henry L ◎ 864-4773
103 Weaver Gertrude Mrs
104 Wilson Walter L
105 Teague Joe
106 Queen Renie T Mrs ◎ 865-4997
107 Wall Cleo K Mrs ◎ 865-0138
SEIGLE AV INTERSECTS
108 Greer John C
110 Thomas Joseph M ◎ 867-7709
112 Bruce David
114 Mason Wm I 865-2929
JOHNSTON AV INTERSECTS

14

RUBY AV W —FROM 1400 S MARIETTA ST NORTHWEST 2 SOUTH OF SEMINOLE ST

ZIP CODE 28052
103 Adair Otto G Mrs ◎ 864-2766
104 Cox Arney S ◎ 865-4065
105 Baker Cath ◎ 865-5956
107 Parker Otis K ◎ 865-5271
109 Baker Carl P ◎ 864-2285
110 Black James T 865-6312
CONGRESS INTERSECTS
214 Uniroyal (Chemical Division) 864-3411

15

C & N RY CROSSES
301 Peeler Lois T Mrs 865-7947
302 Nix Victoria N ◎ 864-1535
305 Barker Wm D ◎ 864-5025
309 Terry Mayebell ◎ 864-4071
310 Lynch James A ◎ 865-5804
311 Shirley Rose L Mrs ◎ 864-1064
MC ARVER BEGINS
OAKWOOD AV BEGINS
409 Vacant
YORK INTERSECTS

122

RUBY LA —FROM 232 ARMSTRONG PARK RD NORTH 1 EAST OF THOMAS TRL

ZIP CODE 28052
100 Lanier Roland V ◎ 867-9578
112 Williams Earl G ◎ 865-8082
120 Mc Donald Frank B ◎ 865-0026
200 Edmunds Joseph B ◎ 864-4878
201 Mc Neill W Allen ◎ 865-4040
211 Stradley Boyce M ◎ 867-7857
212 Elam Herbert W ◎ 865-3282
217★Ratchford H Don Jr ◎ 865-8819
300 Berryman John M Jr ◎ 864-1595
301 Weir Boyce F ◎ 865-9178
312 Edison Tommy 864-6414
313 Bousquet Donald G ◎ 864-0942
318 Harrell Byron W Co thread broker 864-3592
★Harrell Byron W ◎ 864-3592
325 Jenkins Robt E Jr ◎ 864-4290
THOMAS TRAIL INTERSECTS
517 England H Neil ◎
518 Kendrick Earnest E ◎ 864-2351
525 Sparks James C ◎ 865-5368
526 Holland Joe S ◎ 865-5124
533 Camp James M Jr 867-8183
534 Mc Lean Carlos B ◎ 865-7256
601 Sargent Hubert E Jr ◎ 864-7238
604 Mc Clain Olin A ◎ 864-1515
612 Brodsky Barry H ◎ 864-6835
620 Moss Clyde E ◎ 865-5972
ARMSTRONG PARK DR INTERSECTS

JB
JIM BROCK'S
INSURANCE & REAL ESTATE AGENCY, INC.
"Gaston County's Fastest Growing Agency"
Auto—Home—Fire—Life—Health—Real Estate Sales—Property Management—Appraisals
1502 S. York Rd., P.O. Box 2242, Gastonia, N.C. (28052)
Tel. 864-6316 or 867-1161
YOUR Independent Insurance AGENT

A. B. CARTER, Inc.
OPERATING CARTER TRAVELER CO.—MILL DEVICES CO.
TEXTILE MACHINERY and SUPPLIES
Hwy. 321 South
P.O. Box 518, 28052
Tels. 865-1201 and 865-1202

McLean & Son FUNERAL DIRECTORS
MEMBER BY INVITATION NATIONAL SELECTED MORTICIANS
206 S. BROAD ST. (28052) GASTONIA'S OLDEST FUNERAL DIRECTORS DIAL 865-3451

W. D. LEE & CO., INC.
TEXTILE MACHINERY
Specialist In No. 102 Foster and No. 44 Universal Winders and Supplies
Erecting and Overhauling Winders
Also Replacement Parts for Carding Spinning and Twisting Machinery
All Work Fully Guaranteed
Westgate Industrial Center
P.O. Drawer 12157 (28052)
TELS.
867-7242
864-0346

YOUR HOME TOWN BANK
Use Citizens National for All Your Banking Requirements
THE CITIZENS NATIONAL BANK
In Gastonia — Phone 864-3451

14

RUBY MILLS VILLAGE —A MILLS VILLAGE EAST OF S MARIETTA ST AND SOUTH TO RUBY AV

21

RUSSELL ST —FROM 1400 W DAVIDSON AV SOUTHWEST 1 NORTH OF ESSEX AV

ZIP CODE 28052
ELMORE INTERSECTS
712★Plemmons Kenneth L

15

ST MICHAEL'S LA —FROM 1416 JACKSON RD NORTHEAST 1 NORTH OF TOWNSEND RD

ZIP CODE 28052
703 Jacobs Josephine A Mrs ◎ 865-1669
704 Saint Michael's Catholic School 865-4382
705 Wilson Ann M Mrs ◎
708 Saint Michael's Catholic Church 867-6212
Rosswog Bernard L Rev 867-6212
709 Starnes Frances C Mrs ◎ 865-8067
747 Harwell Roy M Jr ◎ 867-7177
801 Lewis Earl C ◎ 865-0372
802 Goforth Elmer E ◎ 864-1033
804 Breese Laura S ◎ 867-6553
806 Miller G Harold ◎ 865-0230
812 Ratchford G Rufus ◎ 865-0492
814 Mc Ginnas Textile Co mfrs 867-9880
Mc Ginnas Don R ◎ 867-9880
816 Mc Laughen Geo F ◎ 865-4323
SPENCER AV BEGINS

18

ST PAULO LA —FROM 2309 SUNSET DR NORTH 2 WEST OF PANAMA AV

ZIP CODE 28052

12

SANDSWOOD DR —FROM CARMEN LA SOUTH 1 EAST OF CHURCHILL DR

ZIP CODE 28052
917 Sugg Woodrow B ◎ 864-0530
926★Hager Ray C ◎
937 Johnston R Manfred ◎ 865-2854
938 Kincaid Leroy M Jr ◎ 864-2523
943 Gray Wm F ◎ 864-2513
953 Hendricks Walter E ◎ 865-8714
964 Owens Milum O Jr Rev
969★Groves Ralph A ◎ 865-0333
974 Planer Harold I ◎ 865-5189
977★Nolen Wm T 867-6370

22

SANDY LA —FROM 2801 GARDNER PARK DR SOUTH 1 WEST OF BRIDLE PATH TRL

ZIP CODE 28052
711 Burford W Howard ◎ 867-7489
719 Mc Kenzie Bobbie L ◎ 865-0503
727 Lowery Robt J ◎ 864-0335
IMPERIAL DR BEGINS
801 Doehm Eric R ◎ 865-8323
811 Silverstein Randolph ◎ 864-1927
820 Gardner Park Elementary School 864-7292

22

SARATOGA DR —FROM 2400 REDBUD DR SOUTH

ZIP CODE 28052
2001 Hall Alex ◎ 864-9515
2002 Sanders James A ◎ 864-3995
2003 Groves Earl T ◎
2004★Thomas J Donald ◎ 865-7084
2005 Cole James B ◎ 864-2100
2006 Wetzell Charles A ◎ 864-0267
2007 Jimison Ray G ◎ 864-2870
2009★Herndon B P ◎
2010 White Robt M ◎ 865-9270
2011 Hawkins J W ◎ 865-8378
2012 Eaves R Spencer Jr ◎ 864-2760
COURTLAND DR INTERSECTS

13

SATURN ST —FROM END OF SUNSET AV SOUTHWEST 2 WEST OF BESSEMER CITY RD

ZIP CODE 28052
942 Parrish Albert L ◎ 864-2200
943 Payne Silas R ◎ 865-4761
960 James Casey
961 Huffstitler Brenda
975 Riddle Lester 867-1108
977 Carver Verlin 865-6043

9

SAWYER CT —FROM S VANCE EAST 1 SOUTH OF SPENCER AV

ZIP CODE 28052

13

SCHOOL AV —FROM 200 N WEBB ST WEST

ZIP CODE 28052
1501 Green Leonard F 864-8824
1505 Costner Ambrose W ◎ 864-6695
1509 Carrigan Floyd W ◎ 865-5464
1513 Mc Kenzie Clyde E Rev ◎ 865-0018
YATES ENDS
1601 Sewell Raymond R 864-8276
1605 Phillips Winston C ◎ 864-5215

VOLKSWAGEN OF GASTONIA, Inc.
SALES SERVICE
Phone 864-6746
2119 Wilkinson Blvd. (28052)

T. Q. HOWE'S GARAGE INC.
WRECKER SERVICE ESTABLISHED 1920
General Auto Repairing-Truck and Tractor-Wheel Aligning-Battery Service
107 E. 8th AVE., 28052 PHONE 865-1361

Gaston Memorial Park & Mausoleums

1200 S. NEW HOPE RD. OPPOSITE N.C. ORTHOPEDIC HOSPITAL (28052)
WESTVIEW GARDENS, EDGEWOOD RD., BESSEMER CITY, N.C.
PHONES 865-9521 and 867-6441

SCHOOL AV—Contd
1609 Mc Craney Claude G ◎ 865-4371
1613 Brown Minnie L Mrs ◎ 864-2935
1617 Dow Harry H
N GRAY ENDS
N WASHINGTON ENDS

27

SCHOOL ST (LOWELL)—FROM 301 W 1ST ST NORTH AND NORTHWEST 1 WEST OF CHURCH ST

ZIP CODE 28098
2D INTERSECTS
3D INTERSECTS
300 Edgewood Cemetery
303 Blair James M ◎ 824-1214
309 Blair Dan D Hon ◎ 824-2677
321 Monteith Maude A Mrs ◎
409★Dixon Harold
412 Lowell Goodwill Center
413 Vacant
414★Carpenter Earl L

12

SCOTCH DR —FROM 1231 WILKINS AV NORTH AND SOUTH 1 WEST OF CHURCHILL DR

ZIP CODE 28052
900 Keever Bayne P ◎ 864-1097
901 Bach Ricardo O ◎ 865-8079
902 Holfeld Anne B Mrs ◎ 865-3611
922 Stevens C E III ◎ 865-5077
930 Reese Eug A ◎ 864-7519
931 Trakas Geo A ◎ 864-2532
WILKINS AV INTERSECTS
946 Price Herbert W ◎ 864-6008
956 Cox George W ◎ 864-7228
963 Mentavlos Geo N ◎ 867-9563
968 Mc Donald John O ◎ 864-3467
1106 Vacant
1114 Atkins James H ◎ 864-6592
1118 Pappas Sam E ◎ 865-8462
1121 Rauch Marshall A ◎ 864-7797
1126 Arthur F Mc Lean ◎ 865-1307
1136 Pryor James W ◎ 865-1892

122

SCOTTWOOD DR —FROM MONTCLAIRE AV EAST 1 NORTH OF ARMSTRONG PARK RD

ZIP CODE 28052
2101 Longenecker John R ◎ 865-9673
2131 Zelek John A ◎
2163 Davis Charles L ◎ 865-7721
2164 Under Constn
2191 Du Bose Horace M III ◎ 867-7681
HARPER LA BEGINS
2202 Campbell Claude L Jr Rev ◎ 865-3670
2206 Henry Ralph L
2210 Metcalfe Harold C ◎ 864-1343
2215 Pulliam A G ◎ 867-8486
2224 Keller Alex J ◎ 864-0010
2225★Hedges Donald G ◎ 865-9814
2305 Cunningham F Hoyt Jr ◎ 864-5522
2310 Tull Saml A ◎ 867-7015
2317 Slutsky Myron L ◎ 865-0557
2405 Rodgers W Clyde ◎ 867-7977
2406 Davis Orville L ◎ 865-3709
DUNHAM RD INTERSECTS

21

SCRUGGS ST N —FROM 1242 W AIRLINE AV NORTHWEST 1 WEST OF N VANCE ST

ZIP CODE 28052
218 Mull Bruce Jr 864-8534
219 Pruitt Fred D 865-6941
220 Toney Luna W Mrs 865-9606
221 Stewart Henry
Rear Champion Loy Cabinet Shop 864-2754
222 Haynie Clyde L 867-8077
224 Edwards T Glenn 864-1388
225 Vacant
226★Moats Leonard
228 Welcher Pauline L Mrs ◎
GASTON AV INTERSECTS
235a Whitt Steve
235b Wilson Virginia G Mrs 864-6937
237 Mason Howard E ◎ 867-6016
238 Brooks Jarvis ◎
239 Lawrence Clifford ◎ 865-8481
240 Stacy Nettie S Mrs ◎ 865-8815
242 Burton Ollie B Mrs ◎ 864-7325
246 Wineberger Walter M
250 Lawrence Robt C ◎ 864-3972
302 Howell James H ◎
RANKIN INTERSECTS
304 Lawrence Franklin C ◎ 867-4597
306 Cooper Estelle T Mrs ◎ 867-7840
308 Mason Ernest M ◎
310★Scruggs S M
312 Vacant
JAY BEGINS
409 Wooten Marion R ◎ 864-6654
411 Mills
412 Scruggs Street Grocery
413 Davis Mc Kinley E ◎ 864-3693
414 Lazenby Ethel P Mrs ◎
415 Vacant
416 Beck Dewey
417 Beck Arth D
418 Faile Bessie G Mrs ◎ 864-2543
419 Vacant (2 Hses 419-20)
WALNUT AV INTERSECTS
502 Baldwins John R
514 Woods Nellie F Mrs
MAUNEY AV INTERSECTS
518 Land Raymond F ◎ 865-8146
520 Givens Joseph H ◎ 865-5081
522 Vacant
524★Huffstetler Michl D 867-7403
526 Parker Lillie M Mrs ◎ 864-1043
MAY AV INTERSECTS
601 Newton Mary N Mrs 865-3209

GASTONIA FIRE EXTINGUISHER CO. INC.
A COMPLETE LINE OF DRY AND CHEMICAL FIRE EXTINGUISHERS
Hand Portables
Wheeled Units—Marine
Stationary Units
Automatic Restaurant Systems
Kings Mountain Hwy. (Hwy. 29) P.O. Box 71 (28052)
Tels. 867-7990 and 867-8981

CITY LUMBER CO.
Serving Gastonia Since 1920
"From the Foundation to the Roof"
733-39 N. Marietta St., P.O. Box 838, 28052
Tel. 867-7208

Oscar Doster Realtor
REALTOR
SALES—RENTALS—APPRAISALS
"Key To Your Real Estate Needs"
TELS.
Sales: 864-3431
Rentals: 867-4456
428 W. Franklin Blvd. 28052

GARRISON GENERAL HOSPITAL Inc.
IRMA L. MARTIN, Director
Visitors Welcome 10:30 A.M. 11:30 A.M., 2:30 P.M.-4:30 P.M., 7:00 P.M.-8:00 P.M.
210 S. YORK ST. (28052)
NURSES' DORMITORY
TELS. 865-1277; 865-1278
867-9256

BUICK
LYTLE Buick INC.
OPEL
327 EAST FRANKLIN BLVD., P.O. BOX 957 (28052)
TEL. 865-2388

N SCRUGGS ST—Contd
602 Alexander Sarah J Mrs
603 No Return
604★Jones Anna M Mrs 864-9616
605★Childers Thelma Mrs
606 Mc Connells Lonzo
607★Deller Callie Mrs 864-3934
608 Doster Billy
609 Vacant
610 Mullinax Ross A 864-4727
611 Jones Wm L
612 Moore Ann M 867-6579
WARE AV INTERSECTS
701 Ertzberger Walker P ◎ 864-3984
703 Cates Harvey V Jr ◎ 867-5880
704 Miller Alf S ◎ 864-7309
708 Johnston Robt L ◎
ESSEX AV INTERSECTS
801 Bolynn Rosa C Mrs 865-9079

26

SEAGLE ST (LOWELL)—FROM 305 REID ST EAST 1 NORTH OF GIST ST

ZIP CODE 28098
205 Vacant
210 Stowe Charlie ◎ 824-3347
211 Seagle John H ◎ 824-1334
212 Beard Rowland
213★Davis Bill

19

SEDGEFIELD DR —FROM 1200 S MYRTLE SCHOOL RD WEST 1 NORTH OF LINWOOD RD

ZIP CODE 28052
2311 Owens Coyt W ◎ 865-6327
2312 Robinson Ted
2313 Barton Robt L ◎ 865-7877
2315 Mason Robt E ◎ 864-9432
2317 Robinson Clyde M ◎
2328 Moses Dewey L ◎ 864-5819
2334 Perkins Charles W ◎ 865-1995
2340 Huffstetler Mack D ◎ 864-5186
2400 Collins Joseph E ◎ 864-1282
2401 Grindle Mary B Mrs ◎ 865-1147
2408 Galloway John A ◎
2409 Seagle J Howard ◎ 864-5917
2414 Ford Jack C Jr 865-9892
2415 Whitworth David
2420 Browing Breman 867-4105

14

SEIGLE AV —FROM 108 E RUBY AV SOUTHWEST 1 EAST OF S MARIETTA ST

ZIP CODE 28052
1402★Grassano Maria 867-0300
1404 Vacant
1406 Prine Houston L
1408 Ledford Sarah T Mrs
1409 Fiber Controls Corp whse
1410★Jones Tommy
1412 Metcalf Sandra R Mrs 865-6750
1414 Mason Charles R
1416 Moore Charlotte M Mrs 864-3377
1418 Powell Otto E 865-3809
1420 Powell Nelson O
1422 Bolins Wm H 865-3632
DAVENPORT INTERSECTS
1500 Ingle Glendora W Mrs ◎ 865-1111
1501 Truett John R ◎
1502 Costner Theo ◎ 864-1528
1504 Baliles Pauline L Mrs ◎ 864-5810
1506 Jones Laurence M ◎ 864-9255
1509 Polk Jack J
1515 Austin Gertrude Mrs
1521 Lewis Caroll
1529 Bumgarner Wm H ◎ 864-0830
1533 German Terry W
1541★Barker Marvin A Jr ◎ 864-8262
EFIRD ST INTERSECTS
1601 Beaty Bertha Q Mrs ◎
1609 No Return
1615 Vacant
1623 Hendrix Betty Mrs ◎

14

SEMINOLE ST —FROM 1112 S MARIETTA AV NORTHWEST 2 SOUTH OF E 8TH AV

ZIP CODE 28052
1 Vacant
2 Sutton Clarence N ◎ 865-5961
3 Keller Grady D ◎ 865-4489
4 Adams Nancy E Mrs 867-6964
5 Connor Earl W ◎ 867-4324
6 Summey Marvin E ◎ 864-6046
C & N RY CROSSES

10

SEPARK CIR —FROM 2101 HUNT AV NORTH & SOUTH

ZIP CODE 28052
NUMBERS IRREGULAR
804 Grinstaff Calvin B ◎ 865-1964
788 Norman Jesse A ◎ 864-1066
796★Lewis Robt F 867-5163
776 Belt Earl H 865-6606
770★Weaver Blanch 865-7713
764 Holbrook Thos L ◎ 867-6594
756 Kale Fannie S Mrs ◎ 865-6883
HUNT AV INTERSECTS
743 Sue's Grocery 864-4939
737 Ogle David 867-7966
740★Heavner Casper Y
734 Lawing Paul A ◎ 865-3007
729★Gholson Kenneth E 867-8467
726 Mc Manus Minnie N Mrs ◎ 865-1331
LANDER AV BEGINS
721 Lewis Robt 865-1811
720 Brown Garland L ◎ 864-6247
715 Cook Kath
714 Penley James W ◎ 864-1538

DOCK LEAZER'S AUTO ELECTRIC
SCIENTIFIC MOTOR TUNE-UP
ALLEN TUNE-UP SCOPE
GENERATORS
CARBURETORS
STARTERS
GENERAL REPAIR
DIAL 864-2561
1031 GASTON AV. (28052)

TEXTILES-INCORPORATED
THREADS-INCORPORATED
GASTONIA, NORTH CAROLINA

WILSON TRANSFER COMPANY, Inc.
"Superior Service Since 1916"
COTTON AND TEXTILE WASTE
Serving: Mississippi - The Carolinas - Georgia - Tenn. - Va. - Alabama
712 W. Airline Av. 28052—Tel. 867-6308 Charlotte, N.C.—Tel. 825-2090

SEPARK CIR—Contd
707 Vacant
708 Smith Geo S ◎ 864-6660
701 Clark James J ◎ 867-6288
702★Wilson Arngel E Mrs 867-4145
COURT AV BEGINS
671 No Return
672 Hunter Wm F ◎ 864-2963
665 Braswell Wm R
668 Stone Frances L
664 Wylie Joseph F ◎ 867-5005
659 Kitchen Lewis ◎ 864-8906
658 Hance Effie H Mrs ◎ 867-8618
650 Hartman Carl ◎ 865-5903
645 Beam Thos C 867-4628
644 Lineberger Ronald C 867-5665
639 Welch David E
636 Love Robt D 864-5953
631 Sigmon Ray B
632★Perkins Geo H 865-6141
WILEY AV BEGINS
640★Frisbee Gertrude 876-6693
597 Bethlehem Baptist Church club house
624 Bingham J Manuel ◎ 864-9538
616 Vacant
617★Lay Roger L
609 Shehan Wayne M 864-6396
608 Queen W Glenn ◎ 865-0216
551 Passmore G Arnold ◎
BETHLEHEM AV BEGINS
549 Grindstaff Chas R ◎ 865-1756
601 G & M Construction Co
★Guffey J R ◎
541 No Return

5

SHADY AV W —FROM 408 PRYOR ST WEST 1 NORTH OF GRANITE AV

ZIP CODE 28052
613★Adams Nathl 864-7276
614★Spencer Bobby
615★Garland Wm
616 Wood Edw 864-0320
617 Ross John D 864-6637
618 Montgomery James A 864-6295
619★Rhodes Isaac
620 Carothers Barney Jr

110

SHADY PINE CT —FROM JUNE DR NORTH 1 EAST OF RHYNE CARTER RD

ZIP CODE 28052
2300★Seitz Geo H ◎ 867-8005
2301★Gunter Robt C ◎ 867-8066
2308 Vacant
2311★Dawes Richd ◎ 864-0018

122

SHALLOWOOD LA —FROM 3749 SUGAR SPRING RD SOUTHEAST

ZIP CODE 28052
416 Vacant
417★Lindquist Wm E ◎ 867-8655
424 No Return
425 Vacant
432★Addison James H III ◎ 865-0711
433 Vacant
441★Briakley Marlan B ◎ 864-8737
448★Carroll Edw E ◎

8

SHAMROCK LA —FROM 1040 WOODHILL DR EAST 1 NORTH OF SHERIDAN CT

ZIP CODE 28052

13

SHANNON-BRADLEY RD —FROM 3100 CRESCENT LA NORTH 1 WEST OF HALLMARK DR

ZIP CODE 28052
900 Fowler Bryant C ◎ 865-8208
906 Hudson Wm M ◎ 864-6466
909 Tabernacle Of God 864-2085
912 Berryhill Roy L 864-9892
918 Faulkner Pearline M Mrs ◎ 865-4840
924 Brown Joe E ◎ 864-1756
930 Garvin Richd N ◎
936 Beard Geo H ◎ 864-4018
1008 Podaras Wm N Rev ◎ 867-5572
1014 No Return
1020 Williams Joe L ◎ 864-0591
1026 Mason Cleveland Jr ◎
1034 Love Walter D ◎ 865-3518
KNOLLWOOD DR ENDS

18

SHARON AV W (RANLO)—FROM MAYS ST EAST AND WEST 1 NORTH OF SPENCER AV

ZIP CODE 28052
111 Dover James W ◎ 824-3579
113 Tolbert Jack C ◎ 824-2683
115 Hall Billy 824-9755
129★White Blanche G 824-9447
130★Nichols Wm D 824-4400
131 Dye Ray E ◎

19

SHARON LA —FROM 1820 LINWOOD RD SOUTH 1 WEST OF S PATRICIA ST

ZIP CODE 28052
1518 Jones J Guy ◎ 865-4069
1519 Hamilton James T ◎ 865-1556
1527 Cloer Woodrow W ◎ 865-1600

Kelly Clemmer Construction Co.
Office - 409 W. Main St. P.O. Box 541
Dallas, N.C. (28034)
Phone 922-4562

DRUGS
BROWN MEDLIN
DRUG STORE
1514 S. YORK ST. 28052
TEL. 867-6356
We Deliver

GASTONIA UNITED OIL CO., Inc.
OIL AMOCO PRODUCTS—FUEL OIL DELIVERY
2766 E. Ozark Ave., P.O. Drawer 68, 28052 Tel. 824-3561

SHARON LA—Contd 22
1534 Lovelace Wm K ◎ 864-4414
1535 Hartgrove Lawrence C ◎ 864-2804
1540 Fowler John D ◎ 865-8296
1541 Stiles Lawrence E ◎ 865-0870
1546 Dodgen Thos E ◎ 864-6395
1547 Vacant
1559 Brafford Ralph H
GARLAND AV INTERSECTS

SHAW AV —FROM HELEN DR NORTHEAST 1 NORTH OF REDBUD DR 22

ZIP CODE 28052
2200 Church Of Jesus Christ Of Latter Day Saints The
2205 Wiggins Harry E ◎ 864-2815
2213 Gaddy Amanda W Mrs ◎
2225★Brong Jason R ◎ 864-0415
2235★Ray James L ◎ 867-8849
2243 Massey Branson G ◎ 864-3341
2303 Price Preston L ◎ 864-2893
2311 Quinn Charles E ◎ 865-0763
2318 Vlaservich David R ◎ 864-4145
2320 Horton Robt M ◎ 864-6238
2336 Russell Arth H Jr ◎ 865-8974
GAINES AV BEGINS
2402 Jacobs E R ◎ 865-2009
2410 Williams Dan ◎ 864-7727
2420 Dellinger Wm G ◎ 864-4769
2425 Stowe Gordon L ◎ 864-1957
2428 Findley James W ◎ 864-0080
YORKTOWN DR ENDS
2433 Byrd Charles R ◎ 864-6345
2436 Waggoner James F ◎ 865-1809
2441 Henson Farrell E ◎ 864-9376
2444 Hunt Boyce P ◎ 864-5168
2452 Long Carl J Jr ◎ 867-6255
2460 Black Ronald E ◎ 865-9146
2468 Mc Ginnis Charles D ◎
JASIN DR INTERSECTS
2503 Jeffery Tom C ◎ 865-4171
2511 Myers Charles L ◎ 865-1294
2519 Lovell James R ◎ 864-1031
2527 Taylor W Terry ◎ 865-2003
2535 Lawing John C ◎
2602 Cuthbertson Freddie W ◎ 864-6315
2603 Johnston Robt S ◎ 867-6562
2609 Moore Steven K ◎ 865-5492
2610 Jenkins Charles L ◎ 864-5251
2626★Eden Clarence A ◎ 867-0727
2617 Wells Richd N ◎ 865-7748
2618 Vacant
2623★Knoll Roger A ◎ 865-7295
2629 Strange Richd H ◎ 864-4504
2635 Vacant
2645★Spearment Joel C 865-7919
JACOBS RD INTERSECTS

SHEFFIELD DR —FROM 2536 PINEWOOD DR NORTH 1 EAST OF ARMSTRONG CIR 22

ZIP CODE 28052
2501 Adams Robt L Jr ◎
2515 Manning Geo ◎ 864-2974
2522 Waggoner Lonnie A Jr ◎ 865-5486
2525 Noblett John W ◎ 865-4475
2526 Carter J Bynum ◎ 865-8784
2535 Hull-Ryde Norman A ◎ 865-4677
2544 Chambers Robt E ◎ 865-0612
FAIRFAX DR BEGINS
2601 Keith Wm H ◎ 864-5588
2611 Templeton Mary S Mrs ◎ 867-7868
2630 Avery Paul H ◎ 864-2427
2633 Robinson Ralph S Jr ◎ 864-4873
2638 Vacant
2646 Zeigler Branson E ◎

SHENANDOAH DR —FROM NEW CASTLE RD NORTH 1 EAST OF CANTERBURY CT 13

ZIP CODE 28052
1000 Rhyne Gladys Mrs ◎ 864-4185
1001 Patterson Dorfus H ◎ 864-4826
1007 Torrence Wm E ◎
1008 Lowery Odell ◎
1013 Smarr J C 864-4293
1016 Pegram Andrew ◎ 865-7704
1019 Simmons Ronald
1022 Darby Mabel Mrs 864-1962
1025 Williams Robt H Jr ◎
1030 Hardin Jacob Jr ◎
1031 Lowery Melvin 865-2955
1035 Harris W E ◎
1036★Currence Wm D 864-0927
1041 Robinson Sammy L
1042 Jones Clarence E ◎
1047 Armstrong Asie 865-3842
1048★Rhyne Charles 865-5528
1053 Lowry Willie J ◎
1056 Funderburke Marsteller ◎ 864-6363
KNOLLWOOD DR INTERSECTS

SHERIDAN CT —FROM 1040 WOODHILL DR EAST IN CIRCLE 2 NORTH OF MEADOW DR 8

ZIP CODE 28052
1050 Vacant
1054★Wilhelm Ronald L
1058 Sellers Janet C Mrs 864-4196
1062 Hanna Everett J 864-6309
1066 Carpenter Howard J ◎ 867-9672

Craig Realty & Development Co.
RESIDENTIAL—BUSINESS—SALES—RENTALS
Stanley, N.C. (28164) Tel. 827-3265
Stanley-Mt. Holly Rd., P.O. Box 308
REALTOR®

Nixon Exterminating Company
"Experienced Since 1945"
214 S. Columbia St. (28052) Telephone 864-4303

PROVIDENT
LIFE AND ACCIDENT
Insurance Company
ALL FORMS OF GROUP INSURANCE
316 S. Marietta St., P.O. Box 2048, 28052 Tel. 864-5775

GRAY INDUSTRIAL STEAM, LTD.
Industrial Steam and Heating Supplies - Boilers - Pumps - Automatic Steam Plant
BOILERS
855 N. Marietta St.
P.O. Box 3997, Akers Station (28052)
SALES and SERVICE
Tels. 865-3565 and 864-8346

17

SHERMAN ST S —FROM 2010 W 5TH AV NORTH 2 WEST OF S WASHINGTON ST

ZIP CODE 28052
4TH AV INTERSECTS
411★Bess Edw
415 Watson Jack ◎ 864-9577
418 Galloway James W ◎
424 Shields Wm T ◎ 865-0056
501 Martin Benson 864-2483
503 Gibbie Joseph D ◎ 864-2063
505 Gibbie Jesse J ◎ 864-8507
515 Howard Oma W Mrs 864-6564
518 Mc Millan Wayne
519 Vacant
520 Collins Percy W ◎ 864-2492
521 Vacant
5TH AV INTERSECTS

110

SHERRY LA —FROM 2410 LEWISTON DR NORTH 1 WEST OF MONTERREY PARK DR

ZIP CODE 28052
2612 Grindstaff Boyd D ◎
2614 Bingham Roy L ◎ 867-1349
2615 Lunsford Jackie L ◎ 865-7226
2616 Bou Kather Johnny A ◎
2617 Thompson Pauline H Mrs ◎ 864-0907
2618 Brooks Randy L ◎ 864-4111
2619 Davis Jennings C ◎ 865-2070
2621 Henderson Thos F ◎ 864-6159
2622 Price Missouri Mrs ◎
2623 Coggins Jay S ◎ 867-7120
2625 Nix Ronnie R ◎ 864-6264
2626★Mc Connell James C
2627 Layel Jack H ◎ 864-0163
2628 Free Charles R ◎ 865-8234
2631★Taylor Sandy
2632 Falls Frank M ◎
2635 Whisnant Howard G ◎ 867-8432
2636 Robinson Ronald J ◎ 864-8890

15

SHERWOOD AV —FROM EDGEFIELD AV NORTHWEST 1 WEST OF SPENCER AV

ZIP CODE 28052
1007 Stewart Maurice B ◎ 865-4944

8

SHORT ST —FROM 500 E LONG AV NORTH 1 EAST OF NORTH ST

ZIP CODE 28052

21

SIGNAL ST —FROM 1141 CLOUSE ST NORTH 1 WEST OF OAKWOOD ST

ZIP CODE 28052
1226 Sikes J Melvin ◎ 865-2566
1234 Collins Frank A ◎ 865-3776
1308 Farmer Ray ◎ 864-7218
1313 Mincy Loyd W ◎ 864-8273
1316 Blevins Lilbert H ◎ 864-3652

9

SIKES ST —FROM 801 S DALTON ST WEST 1 SOUTH OF W 7TH AV

ZIP CODE 28052
1104★Johnson Odell
1106 Nichols David 867-4778
1108 Lee Katie L 864-4308
1110★White Lizzie Rev

17

SIMMONS AV (LOVE HEIGHTS)—FROM DIXIE ST WEST 1 SOUTH OF W 2D AV

ZIP CODE 28052
2009 Vacant
2010 Patton Guy ◎ 865-5749
VINE ST INTERSECTS
2106 No Return
2112 Chapman Gerald D ◎ 864-8000
2118 Taylor Edw E ◎ 864-8784
2124 Digh Ronnie L ◎
STONEHAVEN LA BEGINS
2200 Dimeo Jerry R ◎ 867-7705
2206 Cato Franklin D ◎
2208 Caldwell Virgie ◎
MYRTLE SCHOOL RD INTERSECTS

11

SIMS CIR —FROM 1 BLOCK WEST 1200 BLOCK N WELDON ST INTERSECTING DOWD RD

ZIP CODE 28052
1001 Highland Hills Apts 865-5777
A Davis Jerome 864-9097
B Vacant
C Burris Saml L
D★Cohen Leland
1017 Apartments
A★Holland Allazer
B Crawford Wm A 864-9079
C Lowery James A 865-0431
D Corry Mc Kinley
1018 Highland Hills Apts Office 865-5777
1025 Apartments
A Williams Nathan
B Wilson Josephene Mrs
C Barber Ernest Jr
D★Woods Eric
1030 Apartments
A★Littlejohn Allen

Sherrill Industries, Inc.
SPECIALIZING IN PRECISION LOOM PARTS
Plant: Dallas — Cherryville Hwy. (Hwy. 277), Dallas, N.C.
P.O. Box 578, Gastonia, N.C., 28052
Tel. 922-7871

Carolina Florist And Gifts, Inc.
"Your Extra Touch Florist"
508 S. York St., P.O. Box 1543 (28052)
Tel. 865-1218

SMITH CHEVROLET CO., Inc.
KEEPING YOU FIRST
CHEVROLET
KEEPS US FIRST
438 W. Franklin Blvd. 28052
Phone 864-8301

ERNEST Q. PETREY INC.
ALL FORMS OF INSURANCE
823 E. Franklin Blvd. (28052)
Tel. 864-5474
your agent & friend

SUMMEY BUILDING SUPPLY INC.
COMPLETE LINE OF BUILDING SUPPLIES
AUTHORIZED FABRICATORS OF ROOF TRUSSES — Manufacturers of Modular Living Units
Dallas, N.C. (28034) Tel. 922-7886
1000 Philadelphia Church Road
Charlotte, N.C. Direct Line Tel. 825-3491

SIMS CIR—Contd
B★Roseboro Lee 867-0427
C★Clark Walter
D Patterson Gerald 864-5033
E★Currence Ronald 864-3383
F Vacant
1033 Apartments
A★Barnette Brenda T Mrs 865-9878
B Mc Ravion Lucius A 864-0084
C★Lewis Carl
D Kennedy Edw E 865-5617
1041 Apartments
A★Kendrick Mary 865-6055
B Ledbetter John
C Vacant
D★Fite Joyce 867-0357
1100 Apartments
A Vacant
B Jackson Etta C
C★Huitt Quincy
D Stowe Johnnie M Mrs 865-1346
1103 Apartments
A★Stokes John 867-5441
B Boyce Terry B 865-3114
C Vacant
D Rowe Othella
1108 Apartments
A Smith Louise Mrs
B Surratt James 864-4824
C Greene Cath
D Barber Wm
1111 Apartments
A★Werts James A 867-8111
B Danner Garmon L 867-0834
C Armstrong Freddie
D★Hoyle Marilyn
E★Mobley Terrell 864-0084
F★Barnette Minnie 864-5649
1116 Apartments
A Hall Danny 867-5119
B Youngblood Ronald W
C Setzer Wm Jr 865-1841
D★Littlejohn Marion
1124 Apartments
A★Burris Etta 865-6103
B★Lewis James
C Vacant
D Byers James 864-9860
1301 Apartments
A Drayton Ella 867-4143
B Tate John
C Vacant
D Russell Odessa Mrs 864-4927
E Hopper Annie C Mrs 865-6121
F Vacant
1311 Apartments
A★Anderson Robt
B Vacant
D Floyd Barbara 865-9704
1312 Apartments
A★Williams Roy
B Isley Raymond 864-2947
C★Burris Mary E
D★Morrison Rosie L
1321 Apartments
A★Byrd Barbara 865-4732
B★Hughes Delores Mrs
C Crawford Creola Mrs 865-6170
D★Smith Larry 864-5013
1322 Apartments
A★Nichols Robt
B★Burris Mozell Mrs 864-8269
C Vacant
1331 Apartments
A★Glenn Clifford L
B Gordon Dorothy Mrs 856-1511
C Hill Emma
D★Holland Laura 864-8055
E Reid Boyd
F Vacant

10

SINCLAIR ST —FROM 1815 MELVIN DR SOUTH 1 EAST OF NEW HOPE RD

ZIP CODE 28052
416★Johnson Wm Jr ◎ 864-9254
424 Withers Burleigh J ◎ 865-8446
432 Blalock James G ◎ 864-0220
440 Shore Claude U ◎ 865-1862
BURT AV INTERSECTS

19

SKYLAND DR —FROM DAVIS PARK RD WEST 1 SOUTH OF HEDGEWOOD CIR

ZIP CODE 28052
2302 No Return
2304 Vause Ronald G
2308★Haney Mary
2309 Smith John T ◎ 864-4737
2310 Vacant
2314 Mc Falls Harold D 864-6505
2317★Davidsen Olin
2329 Givens Wm R ◎ 864-6976
2403★Earley E H
2407 Jenkins Wm H ◎ 864-8488
2415★Seagle Jack ◎
2416 Burleson Robt L ◎ 864-7465
2500 No Return
2505 Vacant
2509★Ramsey Brice E
2513 Whitener James E ◎ 865-9104
2517 Tweed Billy N ◎
2521★Mc Dougel Lamar R ◎ 865-7240
2627★Baucum Charles N
2630★Cunningham James A ◎ 867-6035
2631★Whitworth Gary ◎
2634 Weaver Robt E ◎ 864-3639
2635 Singleton Wm G ◎ 867-5754
2701 Robinson Gerald W ◎ 865-3309
2702 Creedmore Carl C ◎ 867-6898
2705 Lane Dautha L ◎ 864-6384
2706 Lamm Vernon T ◎ 864-3181
2709 Jackson Floyd E ◎ 865-3032
2710★Davis Richd L ◎ 867-1719
2713 Henry David ◎
2714 Mc Combs Horace L ◎

Lowie Ice & Fuel Company
Burner Service
Ice—Fuel Oil—Gasoline
Motor Oil
EXXON
heating oil
Ice Chests - Water Coolers - Ice Cream Freezers
2306 Lowell Rd., P.O. Box 42 (Ranlo Br.) 28052
Tel. 824-4611

SISK FUNERAL HOME
730 Gastonia Highway
Bessemer City, N.C. 28016
TELEPHONE 629-2255

NEW CONSTRUCTION—COMMERCIAL and RESIDENTIAL
JAMES E. FULGHUM
GENERAL CONTRACTOR
1103½ S. MARIETTA ST., 28052 PHONES: OFFICE 864-8071—RES. 825-5594

SKYLAND DR—Contd
2717 Williams Robt W ◎ 867-8262
2718 Tino Ron L ◎ 865-2634
2721 Vacant
2722 Smith J Willis ◎ 864-9565
2723 Chaney Alvin G ◎ 864-5223
2725 Moore Walter A ◎ 864-7152
2727 Abernathy Claude W ◎ 865-8940
2802 Hodge Adam ◎ 865-5756
2804 Young's Fish Fry

16

SKYVIEW PARK —A RESIDENTIAL AREA SOUTH OF DAVIS PARK RD AND WEST OF YORK RD

23

SLOAN AV —FROM 1400 N YORK ST WEST (AND EAST ½ BLK)

ZIP CODE 28052
213 Vacant
215 Harris Armstead
216★Wright Rufus F 867-7831
217 Starnes Wm
YORK INTERSECTS
307 Hunt Rubin ◎ 865-9962
308 Gordon Danl
309 Vacant
312 King Mason ◎ 864-4487
316 Vacant
320★Mc Coy Luara Mrs 867-4240

13

SMITH AV —FROM 417 CRAVEN ST NORTHEAST 3 WEST OF MAY AV

ZIP CODE 28052
NUMBERS REVERSED
1769 Bridges Oscar A ◎ 864-5268
1759 Falls Ervin J ◎ 864-1563
1758 Rowland L Kie ◎ 864-1494
1753 Falls Ted S ◎ 865-2979
1752 Rowland John P ◎ 864-2240
1744 Green Larry K
1740 Deaver Fred J ◎ 864-4434
1745 Shead Birdie R Mrs
1738 Edwards Floyd A
1737 Martin Robt G
1734 Edwards Mary L Mrs ◎ 864-0150
1732 Edwards Eug C ◎ 864-2710
1730 Woods James M 867-4392
1728 Jordan Elgie L ◎ 867-6754
1727 Setzer Grace A Mrs ◎
1720 Ray Beatrice C Mrs ◎
1719 Patterson Billie ◎ 864-4248
1714 Eaves Robt L 865-6547
1711 Almond Lawrence ◎ 864-2510
WEBB AV INTERSECTS

24

SMITH ST N (DALLAS)—FROM 611 E TRADE ST NORTH 1 EAST OF DALLAS-STANLEY RD

ZIP CODE 28034
206 Smith Martha Mrs
207 Holt Lillie K Mrs 922-4469
208 Medford Thos M
209★Rumfelt Steven
210★Fields Vickie 922-7238
211 Vacant

5

SNYDER PL —FROM 420 W MAIN ST NORTH

ZIP CODE 28052
Southern Railway System pass & frt sta 867-6323

3

SOUTH ST —FROM 200 W MAIN AV SOUTH 1 WEST OF S MARIETTA ST

ZIP CODE 28052
116 Homesley Bonding Co 864-5665
118 K-Wig 865-8126
120 Commercial Bldg side ent
124 Eagle Stores (side ent)
127 Kayler Roger A acct 864-9786
Smith James C acct 864-9786
129 Whitener Basil L lwyr 864-9774
131 City Shoe Repair & Shoes 867-6856
135 Consolidated Credit Corp 864-4361
138 Vacant
139 State Alcholic Beverage Control Bd
140 Littlejohn's Barbecue 867-9273
142 Southern Hotel 867-9148
★Auton Edw
Rucker Wm H ◎ 864-4684
144 Dolley & Katzenstein lwyrs 864-3482
145 Dow Ernest M Bonding Co 867-7122
146 Capitol Credit Plan 864-5713
147 Central Furniture Warehouse 867-6204
148 Penegar O G Co (Whse & Serv Dept)
151 County Court House 865-6411
Bsmt County Data Processing Dept 865-6411
Bsmt Vacant
1st Fl Clerk Of Superior Ct Twenty Seventh Judicial Dist 865-6441
1st Fl County Register Of Deeds 865-6411
2d Fl County Law Library 865-6441
2d Fl Court Reporter (Superior Ct) (27th Judicial Dist) 865-6441
2d Fl County Ct Reporter Superior Ct 27th Judicial Dist 865-6441
2d Fl County Solr (Superior Ct)
2d Fl County Superior Ct A (27th Judicial Dist) 865-6441
2d Fl Genl Ct Of Justice 27th Judicial Dist 865-6441
3d Fl County Aud 865-6411

Central Yarn and Dyeing, Inc.
QUALITY PACKAGE DYERS
ISLEY RD. (INDUSTRIAL PARK) P.O. BOX 370, 28052 TEL. 865-6451

SMITH
CONCRETE CONSTRUCTION INC.

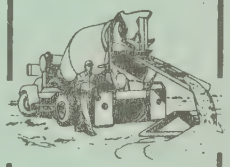

Curbs
Gutters
Driveways
Sidewalks
Patios
Floors
Parking
Lots
Swimming
Pools
DIAL 864-0011
1611 ANTHONY DR.
P.O. BOX 606
(28052)

A. B. CARTER, Inc.
OPERATING CARTER TRAVELER CO.—MILL DEVICES CO.
TEXTILE MACHINERY and SUPPLIES
Hwy. 321 South
P.O. Box 518, 28052
Tels. 865-1201 and 865-1202

SERVICE TOOL & SUPPLY CO. Inc.
INDUSTRIAL TOOLS and POWER TRANSMISSION SUPPLIES
1442 W. AIRLINE AV. (28052)
TEL. 865-3481

FIRST BAPTIST CHURCH
REV. A DOUGLAS ALDRICH — Pastor
"PUTTING HEART INTO THE HEART OF OUR CITY"
201 W. Franklin Blvd., P.O. Box 98 (28052) Tel. 865-8576

SOUTH ST—Contd
3d Fl County Bd Of Commrs 865-6411
3d Fl Twenty Seventh Judicial Dist (Counseling Div) 865-6441
3d Fl County Mgr 865-6411
Rear County Court House Annex
Rear County Jail 865-8581
Rear Vacant
FLOORS
1st Fl County Inspector 865-6411
1st Fl County Sheriff 865-6411
1st Fl Magistrates Ofc 27th Judicial Dist Ct 865-6411
3d Fl County Atty 865-6411
3d Fl Court Room B (Rms B-E)
4th Fl Court Room F
4th Fl Twenty-Seventh Judicial District Ct 865-6411
4th Fl County Tax Collr 865-6411
4th Fl County Delinquent Tax Collr 865-6411
4th Fl County Tax Supvr 865-6411
158 Duren's Jewel Shop 865-1651
160 Vacant
162 Ware J White Rental Agency 865-2131
Puett Wm N lwyr 865-0296
170 Globe Enterprises 864-9748
174 Sterchi Bros Stores Inc furn 865-1266
182 Webb Theatre 865-1601
192 P & M Building
Garland & Alala lwyrs 864-2634
Spindle Center Barber Shop 867-9541
194 Household Finance Corp 864-5731
FRANKLIN AV INTERSECTS
212 Charm Beauty Shoppe 865-3832
Home Furnishings Ltd 864-3466
213 First Bapt Ch Edu Bldg side
214 Masonic Temple 865-1391
Brown Leroy R caterer 865-1939
Brown Marguerite B Mrs caterer 865-1391
Civitas Club
Gastonia Chapter No 66 (RAM)
Gastonia Chapter Order Of De Molay
Gastonia Commandery No 28 (KT)
Gastonia Council No 15 (R&SM)
Gastonia Lodge No 369 (AF&AM)
Holland Memorial Lodge No 668 (AFAM)
King Solomon Chapter No 704 (OES)
Kiwanis Club
Lions Club
Loraine Chapter No 169 (OES)
Masonic Temple Assn 867-7519
Gastonia Assembly No 19 Order Of Rainbow
Rotary Club
Judean Chapter White Shrine Of Jerusalem
217 Sumner Apartments 865-8321
1 Quinn Evelyn C Mrs 865-4055
2 Vacant
219 Cashion Jessie E Mrs 865-0321
220 Southern Bell Telephone & Telegraph Co (central ofc facilities)
221 Apartments
1 Grice Lelia R Mrs 865-2548
2 Bruce Frances O Mrs 865-4482
3 Dellinger Christine R Mrs 865-4884
4 Blanton Clannie P Mrs 867-9890
223★Lynn Lela F Mrs 867-1689
Mc Graw Selma R Mrs 865-0013
227 Cabiniss Lula W Mrs 864-4657

7

W 2D AV INTERSECTS
309 Rhyne Bruce surveyor 864-7732
Short M Roy Jr lwyr 864-5764
Morrow J Ben lwyr 865-2897
Bridgeman Real Estate Co 864-7732
311 Prudential Insurance Co 864-3444
313 Mullen Holland & Harrell lwyrs 864-6751
315 Pinnix Robt H Inc genl contrs 867-6383
317 Levinson Gary L optom 864-2237
318 Children's Clinic 867-5356
Lahser Charles I phys 867-5356
Prince Geo E phys 867-5356
Abernethy Wm B Jr phys 867-5356
320 Temple Emanuel Synagogue 865-1541
W 3D AV INTERSECTS
405 Telephone Answering Service Of Gastonia 865-2331
406 Vacant
407 Ferguson Lillie M ◎ 865-4439
408a★Shelby Robt W 864-3193
408b Vacant
409 Gaston County Heart Assn 864-2731
410 Anderson Margt C ◎ 865-2185
410½ Gilbert John C
412 Black Carl E 864-3473
414 Estridge Sara B Mrs nurse ◎ 865-3523
Mc Cord Vivian B Mrs nurse
416 Vacant
417 Mc Cauley Joseph F B ◎ 864-7267
418 Vacant
419 Miller Clarence H
421 Nivens Virginia A acct ◎ 867-6080
W 4TH AV INTERSECTS
501 Smith Cora J Mrs furn rooms ◎ 867-7487
502★Smart Marie Mrs
503 Kimsey Woodrow 864-2029
504 Vacant
505 Mc Alister Edith W Mrs 865-2476
507 Vacant
508 Bolick Ellis A ◎ 865-3154
509 Shealy Claude B ◎ 865-4227
Gardener Eliz
510a★Day Judy H Mrs
510★Slaughter Shirley Mrs
511 Mc Graw Thurman ◎ 867-7747
512 Suggs Sadie M Mrs ◎ 865-2043
514 Brockman Zoe K Mrs ◎ 865-4011
516 Moore David W ◎ 865-0878
Moore Regina C Mrs 865-3547
W 5TH AV INTERSECTS
607 Kiliveros Geo C ◎ 865-4503
609 Queen Addie L Mrs ◎
611 Kayler Roger A ◎ 864-2957

PINNACLE ELECTRIC Inc.
MOTORS
Electric Motor Repairs
DAYTON
606 S. Linwood Rd., P.O. Box 12627 (28052)
Tel. 864-7781

Carrier
Barry Long
AIR CONDITIONING CO., INC.
HEATING COOLING
2524 N. Chester St., 28052
Telephone 865-1269

SUN DROP BOTTLING CO.

Sun Drop
Cheerwine

Orange Crush
Double Cola

Grand Cru
Nu Grape

809-11 E. Franklin Blvd., P.O. Box 279 (28052) Tel. 865-1279

SOUTH ST—Contd
613 Beam R Excell ◎ 865-4296
615 Jenkins Berta M Mrs ◎ 865-1336
W 6TH AV INTERSECTS
701 Vacant
702 Jarvis Eddie M 864-7980
703★Meeks George B
704★Patterson Gary D 865-8951
707 Brown Robt E ◎ 867-4585
708 Smith Winston R ◎ 867-7818
709 Bell Elsie A Mrs ◎ 864-3306
711 Spencer Frank A ◎ 864-2428
713 Hamilton Roy Plumbing & Heating 865-1621
Hamilton Roy L ◎ 865-1621
W GARRSION BLVD INTERSECTS
810★Pridgen Bobby
811 Greene Pauline V Mrs ◎ 865-1410
813 Tessner Jimmy R ◎ 864-5058
815 Wellman Ray G 864-8610
824★Hodges J Rick 865-9372
825 Elrod Ruth L Mrs nurse ◎ 865-6073
826 Barnes Roy L ◎ 865-4300
827 Stepp John P ◎ 864-2590
W 8TH AV INTERSECTS
901★Brittain Ruth P Mrs 864-5341
902 Dawn Joe E ◎ 864-1983
903 Sowell Marion C ◎ 865-4568
905 Cartledge Hayward L 865-5873
906 Henderson Mary W Mrs ◎ 865-3717
907 Hoffman Lloyd C ◎ 865-1385
908 Rockett Conley E ◎ 867-6412
909 Rhyne A Leonard 864-1304
910 Brooks John J ◎ 864-3649
911 Lore David G ◎ 865-3335
W 9TH AV INTERSECTS
1000 Kellar Jerry L ◎ 865-1731
1001 Falls Margt B Mrs ◎ 864-3190
1003 Deci Charles H ◎ 864-9127
W 10TH AV INTERSECTS
1004a Smith Hal K ◎ 864-1703
1004 Stroupe Donald B Jr 865-3279
1104c Vacant
1106 Wright Guy W ◎ 865-2497
1108 Greene Robt S ◎ 865-2104
1116★Alexander Hoyle B Rev 867-0115
11TH AV W BEGINS
1200 Shannon Charles E Rev ◎ 865-2733
1216 Alala Joseph B Jr ◎ 865-4610

1

SOUTH ST N —FROM 200 W MAIN AV NORTH 1 WEST OF N MARIETTA ST

ZIP CODE 28052
105 Kathryn's used clo
107 Gastonia Redevelopment Commission 864-0023
107½ Piedmont Newstand
SOU RY CROSSES
AIRLINE AV INTERSECTS

16

SOUTHSIDE AV —FROM 425 HENDERSON ST NORTHWEST

ZIP CODE 28052
405 Curry Robt L 867-0417
410★Crank Betty
411 Guthrie A Ruth 867-4726
415★Cherry Dillie 865-9195
419 Jackson Marie H Mrs 865-6378
421 Garrett Bertha
425 Biddix Lula B Mrs 865-9303
427 Adams Frank 867-4304
431 Byers James L
435 Wilson Marvin C
437 Vacant
441 Crain Herschel M
445 Leach J C
446★Clinton Josephine
449★Darby Shirley 864-9130
451 Stackston Hattie H Mrs 865-2950
453★Lipscomb Priscilla
459★Williams Sam
463★Lemmons Sherry Mrs
467 Smith Eliz Mrs
469★Setzer Lucinda 865-6562
483 Herndon Jason
485★Byers Sharon 867-8413
487★Burris Ella
488★Gill Jessie M 867-1298
491★Harris Mary
495 Brooks Wayne W 867-4732
496 Thompson Nancy Mrs
497★Dawkins Margt
500★Warren Brenda
502★Faulkner Joyce
504★Dibean Joyce
506★Williams Virginia
510 Friday Cynthia
514 Garvin Robt Jr
516 Lockhart Lizzie B 867-5208
520 Givens Albert E 867-4549
524★Littlejohn Eula M 864-0358
526★Eaves Mildred 867-8079
530 Adams Minnie L 867-5757
534 Durham Patricia
538 Durham Ruth 865-9887
542 Bender Mae A Mrs 864-3538
545 Graham Dorothy S Mrs 867-9849
547★Gillard Lena
551★Crawford M 864-0827
LYON ST INTERSECTS

24

SPARGO ST N (DALLAS)—FROM MAIN ST NORTH 1 WEST OF RHYNE ST

ZIP CODE 28034
208 Emanuel Free Will Baptist Church
★Summitt Gaither Rev ◎
301★Robertson Dewitt
303★Holland David
305 Apartments
A★Adams John

Ben Downey
Realty & Construction Co., Inc.

A COMPLETE REAL ESTATE SERVICE

Builder
Sales
Appraisals

"Personalized Service"

DIAL
864-7032
865-7633

1002 NOTTINGHAM DR.
P.O. BOX 2396
(28052)

NORRIS ENGINEERING CO.

PACKAGE BOILERS — STACKS — PUMPS — TANKS — OIL and GAS BURNERS — STOKERS

Downey Lake Rd.
(Off Cherryville Hwy.)
Dallas, N.C. (28034)

PLANT:

P.O. Box 1653, Gastonia, N.C. (28052)
Tels. 867-6389 and 867-6380

STEWART CONSTRUCTION CO.
OF GASTONIA, Inc.

METAL BUILDINGS GENERAL CONTRACTORS

310 S. Chestnut St. P.O. Box 3512, 28052 Tels. 865-5470 and 865-2411

Boyce
C. Fort
Contractor
FORT
Remodeling
Designing
DIAL
865-2616
1518 NEW HOPE RD.
P.O. BOX 482
(28052)

C.R.C. INDUSTRIES, INC.
"We Specialize In Ideal Drawing Roll Repair"
MACHINERY REBUILDING—REPAIRING—METALLIZING
1617 S. YORK ST.
P.O. BOX 1922, 28052
PHONES 865-9541
865-9542

N SPARGO ST (D)—Contd
B★Lench Lander A
C★Craig Roosevelt
D★Young Derrick S
501★Cook Michl ◎

24

SPARGO ST S (DALLAS)—FROM MAIN ST SOUTH 1 WEST OF RHYNE ST

ZIP CODE 28034
106 T Lee's Grill 922-4169
110 Williams Mary W Mrs ◎
CHURCH INTERSECTS
200 Dallas Gospel Mission
208★Cory Lee L 922-5524
213 Williams J C
214 Ratchford W C ◎
216 Brice Geo L 922-8103
CARPENTER BEGINS
302★Craig Ivey
303 Little Hattie Mrs 922-5519
304★Anderson Don
E HOLLY INTERSECTS
403 Vacant
406 Lonon Nanetta Mrs 922-7404
408 Rozzell Charles E
409 Moore Myrtle L ◎ 922-4125
WEBB ST BEGINS
413 Cloud J Kenneth ◎ 922-7280
416 Mills Leroy 922-4715
418 Moses Andrew L ◎ 922-3455
421★Adams Delores P
423 Harris Willie
424 Ross James ◎ 922-3098
425 No Return
426 Gaston Community Action Inc 922-5236
427 Cloud Steph ◎
429 Hayes Addie C Mrs ◎ 922-7166
515 Jackson Brisco H ◎

9

SPENCER AV —FROM 700 LINWOOD ST SOUTHEAST 1 SOUTH OF W 4TH AV

ZIP CODE 28052
(NUMBERS IRREGULAR)
908 Pleasant Ridge A M E Zion Church 865-0593
Maddox Lawrence Rev 864-8205
911 Jackson Lonnie P ◎ 865-0935
912 Pleasant Ridge Cemetery
914 Dunn Eug L ◎ 865-2503
915 Moore Billie W ◎ 864-1786
MILLER INTERSECTS
1001 Mc Clure Elma D Mrs 865-2247
1003 Ferguson Thos L ◎ 865-4848
1004 Draughan Edw W ◎ 865-0147
1005 Dilling Wm H ◎ 867-7610
1006 Dow Geo J ◎ 867-6633
ADAMS DR ENDS
1102 Hale Lucille Mrs 865-6854
1104 Fortner Ronald R 867-8707
1105 Spencer W Sloan ◎ 865-3829
1106 Lee L T Mrs ◎ 865-8795
1109 Allen James E ◎ 864-7482
1110 Murray Wm Q ◎ 864-1015
1113 Reinhardt Max ◎ 864-8138
1200 Murray Robt L ◎ 864-6088
1201 Beam Willie S Mrs ◎ 867-6060
1202 Murray Roy R ◎ 865-8188
1203 Davis Roy L ◎ 867-6040
1204 Clouse Carl C ◎ 864-7057
1206 Spencer Sheldon W ◎ 864-1057
1209 Vacant
1210 Frye Cecil J 864-7638
VANCE INTERSECTS
1301 Jamison Jean S Mrs 864-3794
1302 Foy Knox H ◎ 865-8245
1306 Foy Mott L ◎ 865-1173
1308★Taylor Gerald
1311 Martin Frances B Mrs
1329 Braswell Ernest W 865-1746
1335 Reese Callie P Mrs 864-4179
1337 Reese James H ◎ 867-7303
CAROLINA AV ENDS
19TH AV ENDS

18

SPENCER AV E (RANLO)—FROM PARK DR EAST 4 NORTH OF SPENCER MOUNTAIN RD

ZIP CODE 28052
NUMBERS IRREGULAR
2600 Dellinger Johnny ◎
2601 Vacant
2602 Mc Abee Carl C ◎ 824-1264
2604 Vacant
2605 Philbuck Clenard ◎ 824-9672
2606 Black Daphne Mrs 824-3942
2607 Dellinger James W ◎ 824-9369
2608 Teague Fred ◎ 824-4136
2609 Burke Clyde W ◎ 824-1930
2610 Carpenter Billy R ◎
2612 Williards Larry
2614 Vacant
2616 Herms Edgar H ◎ 824-2912
2619 Battle Grocery 824-2928
Ranlo Coin-Op self serve lndry
2503 Parton Nora L Mrs ◎
2504 Vacant
2505 Kirkland Orville E ◎ 824-3443
2506 Russ Mildred A Mrs ◎ 824-3633
2506b Russ Jimmy L 824-4423
2509 Gilbert Preston E ◎ 824-4863
2512 Cathey Inez L Mrs ◎ 824-1330
2518 Brown C A ◎ 824-3546
2522 No Return
2408 Childers Sarah H Mrs ◎
Collier Joseph H ◎ 824-4832

18

SPENCER AV W (RANLO)—FROM PARK DR WEST 4 NORTH OF SPENCER MOUNTAIN RD

ZIP CODE 28052

Kelley Green
Garden Center—Conservatory—Nursery—Gifts
Lawn & Garden Power Equipment Dealer
New Hope Rd. at Hunts Moor Dr.
Tel. (704) 865-9856

GUTHRIE MACHINE SHOP, INC.
NEW and REPAIRED SPINDLES—SKF BOLSTERS
GENERAL MACHINE WORK
Bessemer City Rd., P.O. Box 12246, 28052
Tel. (704) 864-3289

MEMBER AMERICAN SOCIETY OF TRAVEL AGENTS ASTA

WIDE WORLD TRAVEL SERVICES
DOMESTIC AND INTERNATIONAL AIRLINE TICKETS
TOURS—CRUISES—STEAMSHIP
TEL. 864-3434
218 E. Franklin Blvd. **P.O. Box 1863 (28052)**

W SPENCER AV (R)—Contd
(NUMBERS IRREGULAR)
87 Cathey Birdell M Mrs ◎ 824-4284
87½ Cathey's Place restr 824-9148
88 Moore David L ◎ 824-3448
89★Conner Vestle B 824-2326
90 Brown James C
91 Brown Coy ◎ 824-2850
92 Morris Raymond J ◎ 824-2107
93 Deal Donnie Mrs ◎ 824-2849
94 Haynie Hattie W Mrs ◎ 824-2070
99★Herms E Eug
100 Haynie Ronald
101 Campbell Clyde E ◎ 824-3346
103 Brown Harold ◎ 824-1831
105★Walker Doug
105½★Lunsford Murray N ◎
107 Navy Robt G ◎ 824-3971
109★Gunter John
110★Ouzts Charles
MAYS INTERSECTS
133 No Return
134 Montgomery Frank
135 Walker Jerry C
136 Hall S A
138 Christopher Ray H ◎ 824-4427
139 Ghanti Bobby S
140 Threatt Donald R 824-9271
142 Anderson Frank D ◎ 824-2237
144 Massey Otha 824-1522
145★Savage Arth C 824-3290
146 Calloway Maude L Mrs
147 Price Arth
148★Edward Ricky
149 Martin Frank D ◎ 824-9770
151 Hamrick L F
152 Moore Cora E Mrs ◎ 824-2423
SPENCER MOUNTAIN RD INTERSECTS

18

SPENCER MOUNTAIN RD (RANLO)
FROM LOWELL RD NORTHEAST 1
WEST OF BURTON CIR

ZIP CODE 28052
P & N RY CROSSES
NUMBERS IRREGULAR
1201 Royster Oil Corp 824-4330
Gulf Oil Corp 824-4330
1230 Simmons Rachel C Mrs 824-9323
1230½ Bentley Brice B 824-1267
1231 Deaton Buford F ◎ 824-3180
LONG AV BEGINS
1301 Biddy Ray Self Service Grocery 824-2955
1301a Glenda's Beauty Shop 824-1791
1302 Cox Pearl B Mrs ◎ 824-1394
1304 Parrish Ann W Mrs 824-9395
1306 Christopher Mc Kinney
1307 Bill's Barber Shop
Hogan Wm L ◎ 824-3627
1315 Myers Ruth G Mrs ◎ 824-1475
Myers Garrison R 824-1475
1316 Warlick School 824-3012
1327 Black Dessie M Mrs ◎ 824-1906
1327½★Babudri Ada 824-4470
1331 Crisp Minnie Mc Mrs 824-2992
1331b No Return
1335 Pearson Platt G 824-1550
1337 Teague Madelene G Mrs ◎ 824-2456
CHURCH BEGINS
1401 Ranlo Church Of God 824-2831
Rear Ranlo Ch Of God (youth center)
1413 Ranlo Church Of God Fellowship Hall
1415 Paysour James H 824-4808
1422 Broome Winnie N Mrs ◎ 824-3046
1423 Paysour Nellie F Mrs ◎ 824-2154
1431 Costner Everett L ◎ 824-1866
1437★Costner Ronald E ◎
1503★Carpenter Mason 824-2978
1509 Day Archie T ◎ 824-2764
1517 Ranlo Baptist Church 824-1146
★Obney Jim
RHYNE ST BEGINS
1603 Day Wm H ◎ 824-3836
1603½ Day Earl J ◎ 824-3452
1610 Ledford James S ◎ 824-2530
1611 Paysour Oscar G Jr ◎ 824-2386
1612 Caldwell Howard F ◎ 824-1029
1614 Hoefle Kenneth E 824-3149
1616 Shipman Ralph E 824-3679
1619 Rhyne Grace C Mrs ◎ 824-3076
PARK DR BEGINS
1621 Harrison Zemmie D 824-2663
1623 England Neil Carload Market gro 824-9411
1624 Ranlo Town Hall 824-3461
Ranlo Town Atty
Ranlo Town Clk
Ranlo Town Comnrs
Ranlo Town Mayor 824-3423
Ranlo Town Police Dept 824-4353
Ranlo Town Fire Dept 824-3423
Ranlo Town Sanitation Dept
1625 Inez's Beauty Nook 824-2282
RANLO AV BEGINS
1700 Burlington-Madison Yarn Co 824-2581
1712 Rex Mill Athletic Field
BURLINGTON AV BEGINS
1 Huffstetler Perry J Jr Rev ◎ 824-3029
2 Deal Marvin V 824-4732
2a Burl Indus whse 824-2553
3 Saunders Richd B ◎ 824-9723
4 Ladd Lillie D Mrs ◎ 824-2790
5★Rudd Florence P Mrs ◎ 824-2308
6★Fields Floyd
7★Brooks Melvin L
8 Pannell Wiley C 824-1891
9★Ledwell Gwinette Y Mrs
REX AV BEGINS
10 Hackler Edw ◎
11★Gantt David ◎
12 Holder Lillie A Mrs ◎ 824-3082
13 Mashburn Douglas P Mrs ◎ 824-9352
14★Skipper James S ◎ 824-2360
15 Lutz Clarence L ◎ 824-2508
16 Elmore Andy L ◎ 824-3307
BURLINGTON AV INTERSECTS
17 Spargo Dessie R Mrs ◎ 824-1663

The Learning Tree
CHILD DEVELOPMENT CENTER
STATE LICENSED TODDLERS TO AGE 6 - KINDERGARTEN
1515 JACKSON RD. (28052) **TEL. 865-6531**

266-82 W. Main Av., 28052
RUSTIN FURNITURE CO.
OF GASTONIA, INC.
"IT'S A FACT YOU CAN SAVE MONEY AT RUSTIN'S"
Tel. 867-6366

Gastonia Auto Clinic
PERSONALIZED IG SERVICE
24 Hour Wrecker Service
Complete Auto Repairs
Body Shop
Air Conditioning Sales and Service
DIAL
865-3453
Rear
2316 N. Chester St.
(New Dallas Hwy.)
28052

The Sports Center

SPORTING GOODS

"A Complete Line"

TEAM EQUIPMENT

Dial 865-2642

212-16 E. Main Av. P.O. Box 2246 (28052)

HENLEY PAPER CO.
Wholesale
PAPER AND FILMS FOR ALL PURPOSES — SPECIALTIES — TWINES
Industrial Pike, P.O. Box 2247, 28052 Phone 865-7681

SPENCER MOUNTAIN RD (R)—Contd
49 Pendleton Raymond ◎ 824-3733
GRAY AV BEGINS
SPENCER AV ENDS
801 Rex Mills Inc N0 1 tex mfrs 824-3571
Rex Mills Inc No 2 tex mfrs 824-2542
CENTRAL AV BEGINS
2200 Maylo United Methodist Church 824-2416
2204 Rex Lodge
2206 White W Rayvon Rev 824-1946

8

SPRING ST —FROM 310 N MOREHEAD ST EAST 1 NORTH OF E LONG ST

ZIP CODE 28052
NORTH INTERSECTS
1003 Lewis Roy G Jr ◎ 865-1041
1005 Johnston Miles C Jr 864-7172
1007 Pearson Dufaye 864-4690
1009 Moody David E 865-9350
1011 Peoples Melvin E 867-7925
1031 Pearson Edw S 865-2865

13

SPRING VALLEY DR —FROM SHANNON BRADLEY EAST 1 SOUTH OF CRESCENT LA

ZIP CODE 28052
3125 Salem Apartments
1★Glover Barbara S
2★Mc Caskille Dolores
3★Meeks Mattie
4★Smith Thos 867-6994
5★Love Newton Jr
6★Reid Annette
3133 Apartments
1★Partlow Willie 867-5782
★Leach Clinton F
3★Green Wilodean 867-1165
4★Adams Thomas 867-4388
5★Mirter Odessa
5★Jackson Doris
7★Moore Demetric 864-6202
8★Carr La Verne
9★Sanders Ida
★Dunlap Eddie
11★Moore Mary P
12★Rhyne Annette
3142 Apartments
1★Sanders Ola
2★Miller Gregg
3★Davis Sallie
4★Reid Brenda
5★Currence Charles W
6★Smith Lesley Jr
3145 Apartments
1★Floyd James F
2★Hunt Mary A
3★Hunt Bernice
4★Currence Phillip N
5★Dunavant Wille
6★Clark Jerry
7★Patterosn Clarence 864-9491
8★Foster Willie E 867-4128
9★Glenn Helen
10★Burris Ruth 864-1561
11★Brooks Patricia 865-6668
12★Hill Bobby
3154 Apartments
1★Sanders Mary
2★Pagan Jeffery
3★Gordon Naomi 867-9914
4★Floyd Lynn A
5★Sipes Frances K
6★Rainey Geo
3155 Apartments
1★Edwards Daisy
2★Atkins Peggy
3 Vacant
4★Lawless Althea
5★Gillespie William
6★Gaither Kathy
3160 Apartments
1★Youngblood Charles
2★Mc Knight Marie
3★Crawford Rufus 864-8804
4 Vacant
5★Darby Geneva
6★Ross Robt L
3161 Apartments
1★Watkins Eug
2★Floyd Eulless
4★Smith Darnell
5★Smith Kath 867-4690
6★Smith Robt
3166 Apartments
1★Phillips Mary P
2★Wallace Ruby J 864-5167
3★Wilson Fannie 864-8895
4★Neely Robt J 864-4469
5★Dunn Eleanor
6★Kennedy Betty
3167 Apartments
1★Gordon Fred N 865-9120
2★Harris Nathl
3★Byrd Saml L
4★Haney Kath
5★Byrd Rachel 867-4785
6★Sadler Paul

19

SPRINGBROOK CIR —FROM 2310 SKYLAND DR SOUTH 1 WEST OF DAVIS PARK RD

ZIP CODE 28052
2623 Moody Calvin W
2631 No Return
2639 Earle Theo H ◎ 864-4783
TATE ST ENDS
2709 Wilson Steph
2711★Lineberger Bill
2717 Ingle David G 867-5877
2723 Prince Melvin D ◎
2729 Dailey Edw T ◎ 865-7882

JACKSON & SMITH
INVESTMENT SECURITIES
Tel. 865-9546
Gastonia Mutual Savings & Loan Bldg.
245 W. Main Av., P.O. Box 876 (28052)

GURNEY INDUSTRIES, Inc.
201 E. 5th Ave., P.O. Box 519 (28052) Tel. 865-3441
ARMSTRONG PLANT Tel. 865-2012
CLARA PLANT Tel. 865-9916
DUNN PLANT Tel. 865-8811

Welding & Industrial Supply, Inc.
ALL TYPES WELDING—CUTTING AND INDUSTRIAL SUPPLIES
2304 N. CHESTER ST. 28052 P.O. BOX 40 TEL. 864-9765

SPRINGBROOK CIR—Contd
2735 Fowler W K
2743 Sanford Dean C ◎
2744 Ross Charles E ◎ 865-9847
2746 Beach Wayne W ◎ 867-6863
2749 Barber Raymond S ◎ 865-3098
2751★Williams Robt 865-2850

15

SPRINGDALE LA —FROM HILLCREST AV SOUTH 1 EAST OF MILLER ST

ZIP CODE 28052
777 Ipock James F 865-6549
800 Fogle David G ◎ 865-1946
810 Nash John C ◎ 865-3697
818 Norris Rufus ◎ 867-7365
833 Maxwell Edd S ◎ 865-2216
834 No Return
841 Seufert Harold G ◎ 865-1828
842 Plyler Cora L Mrs ◎ 864-1349
849 Stroupe Fred R ◎ 867-6690
850★Revels Ted D ◎ 864-3718
857 Suttle Jane B Mrs ◎ 865-2787
865★Herndon Robt B ◎ 864-6417
914 Miller Joseph T ◎ 864-3114
924 Alridge Carl S ◎ 865-3955

19

SPRINGFIELD DR —FROM FOXWORTH LA NORTH 1 WEST OF HARTFORD DR

ZIP CODE 28052
Vacant (10 Hses)

24

STARR ST (DALLAS)—FROM 603 E PEACHTREE ST SOUTH 1 EAST OF DAVIS ST

ZIP CODE 28034
304★Watson Albert
308★Adams Winnie
310★Froneberger Willie
402 Vacant
404★Brown Charles
406 Watson Otis 922-5462
408 Bretton Annie M
410★Shelton Janie
412 Adams Lillian
413 Brown Roger ◎ 922-3480

16

STARVIEW DR —FROM HOMESTEAD DR SOUTH 1 EAST OF GRIER ST

ZIP CODE 28052
4602 Gaddis Walter D ◎ 864-7063
4603 Warren Ralph B Jr ◎
Gibson A M 864-3339
4605 Vacant
4609 Wills D R ◎ 865-6803
4613 Vacant
4619 Lots
1★Summey Charles
2★Parker Gordon R
3 Williams Jackson L 867-5520
4★Monday Richd J
5★Smith Tommy
6★Coley Stewart
7★Martin J C
8★Moody Scott

10

STATION DR —SEE SEAPARK CIR

12

STERLING AV —FROM CHURCHILL DR WEST 1 SOUTH OF LAUREL LA

ZIP CODE 28052
1403 Crenshaw Larry P ◎ 864-8436
1406★Blynt Melvin J
1409★Farmer J D ◎ 867-5105
1414 Prescott Walter C ◎ 864-3825
1415 Robinson Thos Jr ◎ 864-7108
1420 Parker Kenneth ◎ 867-9680
1421 Mauney Charles L ◎ 864-4617
1426 Lee Robt E ◎ 864-0268
1427 Ball Noble L ◎ 864-5130
1432 Loyd Steve M ◎ 865-9220
1433 Auten Jack Insurance Agency
Auten Jack H
1438 Roberts Wm ◎ 864-0896
1439★Cline Edgar C Jr ◎ 864-3737
1444 Anthony Clyde R ◎ 865-2997
1445 Caracappa Steve ◎ 865-4850
1450 Johns Herman ◎ 864-8673
1451 Henderson Charles E ◎

122

STERLING LA NORTH —FROM GLENWOOD DR IN A SEMI-CIR

ZIP CODE 28052

14

STEVENS CIR —FROM 330 STEVENS ST NORTHEAST 1 SOUTHEAST OF OSCEOLA ST

ZIP CODE 28052
1209 Thomas Ronald M ◎ 867-7129
1215 Biggerstaff Robt F ◎ 864-2396
1219 Welch Norman T ◎ 864-4187
1223 Overcash Edna Mrs ◎ 865-3270

14

STEVENS ST —FROM 301 OSCEOLA ST SOUTHEAST 1 SOUTH OF MORGAN ST

ZIP CODE 28052
311 Duke Power Co (sub sta) 865-3932
313 Duke Power Co (sub sta) 865-2032
321★Cauthren Gary

United Electronic Supply Co. of Gastonia, Inc.
Sylvania Magnecraft Kay-Townes
Winegard Alliance Rohn
Shure Eveready Batteries Triad
"We Feature Sylvania Quality Products"
Master Antenna Systems for Homes, Motels and Apartments
805 W. Airline Av., Gastonia, N.C. (28052) Telephone 867-4401

You save more than money with
UNITED STATES SAVINGS BONDS
Buy them where you work or bank

CUSTOM METAL FABRICATION
SHEET METAL
MATERIAL HANDLING DUCT WORK
QUALITY TEXTILE FABRICATIONS
ALL TYPE SHEET METAL WORK
1715 S. YORK RD., P.O. BOX 716 (28052) TEL. 865-7881

TALLEY'S FLORIST

Flowers for all Occasions

Phone 865-1234

701 E. 3d Av. (28052)

JIM LONG, Inc.

HEATING and AIR CONDITIONING CONTRACTORS

LENNOX HEATING AND AIR CONDITIONING

726 E. 3d Av., P.O. Box 1261 (28052) Tels. 865-8829 and 867-1246

STEVENS ST—Contd
323 Penley Wm F 865-2256
324★Due Linda Mrs
330 Arrowood Paul B ◎ 867-7439
338 No Return
344 Vacant
345 Martin Wm D ◎ 865-8184
352 Burris James C ◎ 864-1439
12TH AV INTERSECTS
400 Crumbley Hershel L ◎ 865-5158
401 Vacant
402 Doss Frances C Mrs ◎ 865-5624
403 No Return
404 Cope Davey R 867-6560
405 Rhyne Alva B Mrs ◎ 865-1535
406 Allen James W ◎
407★Overman Jack ◎ 867-1354
408★Harris Melvin ◎ 867-6612
409 Kings Connie L ◎ 864-2808
410 Galloway Wm H ◎ 864-1900
412 Toney Charles L ◎ 864-0961
616 Dutch Village Apartments 864-3457
A★Quinn Ann
B★Redman Steve M
C Vacant
D★Abernathy Sue
618 Apartments
E Vacant
F★Cherry Loel
G Vacant
H★Lee Otis V
I★Rhyne Hoyle L Jr
J★Hooks Penny C 865-7045
636 Apartments
K Denton Clyde J ◎
L★Crawford Buddy
M★Greth Edw M
N★Lewis Carl
O Currey Wm F Jr 865-7505
638 Apartments
P★Moore Gay 864-3388
Q Vacant
S★Braswell Bobby R
706 Allen Houston
708 Pettus Richd L ◎ 865-6845
713 Vacant
718★Wray John H Jr ◎ 864-3736
719 Obney Frank 865-7339
724 Wright Joseph R ◎ 864-4612
725★Robertson James A 867-4155

17

STONEHAVEN LA —FROM 2200 SIMMONS AV SOUTH 1 WEST OF VINE ST

ZIP CODE 28052
315 Tate Robt L ◎ 864-1365
316 Pendleton Mike ◎ 865-0753
321 Mc Craw James V ◎ 864-5625
322 Lovin Clyde ◎ 865-5035
325 Gunn Bobby J ◎ 864-4172
329 Chaney Mc Claron Jr ◎ 865-1884
330 Finison Wm C ◎ 864-1846
336 Dellinger Paul L Jr ◎ 864-1616
337★Mc Gee Thos R 864-6495
344 Turner Thos W Jr ◎ 867-0387
345 Rayfield James B ◎ 864-4037
PARKDALE AV INTERSECTS

16

STONEMAN DR —FROM 215 WOODBERRY LA SOUTH

ZIP CODE 28052
3703 Vacant
3704 Summey Rosalee M Mrs ◎ 864-6903

122

STONEMARK CT —FROM 465 PAMELA ST EAST

ZIP CODE 28052
3501★Moore Jack F 865-2326
3502 Bealer Kenneth H ◎ 867-8425
3509 Yarborough James T ◎ 865-1647
3510★Mauney James L ◎ 865-7074
3517★Crayton Doug L 864-6798
3518 Cook Wallace E ◎ 867-4642
3525 Bruno Michl J ◎
3526 Childers Paul E ◎ 867-4122
3533 Collingwood G Howard ◎ 867-0298
3534★Smith Wm ◎ 865-1488
3541 Sangster Donald L ◎ 864-5573
3542 Piche Guy A 864-9106

22

STONEYBROOK AV —FROM HUNTSMOOR DR WEST 1 NORTH OF NEW HOPE RD

ZIP CODE 28052
2912a Wilson Robt A 865-1395
2912b Vacant
2912d Belue Robt R 865-0970
2928a No Return
2928b Dodgen Jerry L 864-8090
2928c Francis John E 864-0412
2928d★Lea Ted M
3000 Mullis Bobby D ◎ 865-7358
3008 Entas Gus N ◎ 865-4839
3016★Branham Henry L ◎ 865-6678
3024 Gallimore Albert J ◎ 865-1082
3032 Forshee Charles E ◎ 865-4546
3040 Henry Raymond J ◎ 865-4982

28

STOWE DR (LOWELL)—FROM 521 MC ADENVILLE RD NORTH 1 EAST OF OAK ST

ZIP CODE 28098
402 Dilling Edna G Mrs ◎ 824-2363
406★Arrowood Gene 824-4772
410 Causby Wm W ◎ 824-2796
412 Roberts Thos ◎ 824-1078
415 Rankin Lottie R Mrs ◎ 824-1173
LOWELL AV BEGINS

John's Toy & Hobby Shop

Toys Hobbies Crafts

AKERS SHOPPING CENTER

TEL. 865-8141

1487 E. Franklin Blvd. (28052)

Gastonia Sheet Metal Works, Inc.

HEATING - AIR CONDITIONING
BUILT-UP ROOFING

Residential—Commercial—Industrial

Carrier

1524 May St. (28052) for 24 HOUR SERVICE Phone 864-0344

ABLE PLATING CO., Inc.
HARD CHROME INDUSTRIAL PLATING
1245 N. Ransom St., P.O. Box 12566 28052 Phone 864-7416

STOWE DR (L)—Contd
500 Taylor Melvin R ◎ 824-3749
501 Fisher Heavert V ◎ 824-2537
503 Thompson Larry R ◎ 824-4554
507 Blackwelder Arthur G ◎ 824-4113
510 Botts Kenneth C ◎ 824-3010
515 Denton Vella 824-4794
517 Parker Gary F ◎
MC ADENVILLE AV BEGINS
700 Roberts John W ◎
704 Capps Kenneth A ◎ 824-2560
706 Crotts Robt ◎ 824-3608
710 Webb Horace R ◎ 824-2904
CAROLINE AV ENDS
800 Stowe Jerry M ◎ 824-6291
801 Christopher Arth H Jr ◎ 824-4731
802 Hollar Terry G ◎ 824-3637
803 Cantrell Jerry 824-9464
CAROLINE BEGINS
901 Clanton Esther M Mrs ◎ 824-2051
908 Mauney Zebman A
910 Sheaff Virgil H 824-2053
912★Hannah Floyd
913 Lail Jenny Y Mrs ◎ 824-3834
1000 Smith J Frank ◎ 824-3234
P & N RY CROSSES

29

STOWE ST (LOWELL)—FROM 19 LINEBERGER ST NORTH 1 EAST OF N MAIN ST

ZIP CODE 28098
1★Lucas Ken
1a★Godfrey Mattie Mrs 824-3626
2 Bates Fred D
2a Brooks Agnes B Mrs 824-4745
3★Butler Pearl Mrs ◎ 824-1487
3a★Bates Dean ◎ 824-1988
4★Crawford Edith Mrs 824-3626
5 Saint Clair James J ◎ 824-1076
6 Hughes Lucille A Mrs ◎ 824-1117
7★Horton Arnold
8 Horton Ray M ◎ 824-3822
9 Hastings Frank G
10 Saint Clair James J Jr ◎
11 Wilson Essie M ◎ 824-1346
11½ Wilson Harry R ◎
12 Cobb Ernest F ◎ 824-1561
13 Mc Craw Iola C Mrs ◎
14 Sanders Thurman J
15 Knight Thos E ◎ 824-3654
16 Seaman Marsha J
17 Waters James R
18 Grant Jasper N ◎ 824-2087
19 Wilson Isabel C Mrs ◎ 824-2090
20 Mc Aluster D ◎ 824-3255
21★Patterson Blanche K Mrs ◎ 824-2691
22★Cherry Susan O Mrs 824-3636
23 Johnson Robt C ◎ 824-1439
24 Parris Phyllis I
25a★Burns E Dale ◎
25b Ervin Helen B Mrs ◎ 824-2942
25c Burns Ernie D ◎
26★Owensby Calvin
LOVE ENDS
27 Smith
28 Vacant
29★Langley Gary 824-9657
30 Baldock Roy L ◎ 824-1635
31 Bryson Robt A ◎ 824-9303
32 Cloninger Grace H Mrs ◎ 824-4108
33 Hayes Mearl Mrs
34 Vacant
35 Dunlap David W ◎ 824-1077
36 Messer Robt D
37 O'Shields Hayes E ◎ 824-3664
38 Bailey Pearl B Mrs ◎ 824-3295
RIVERSIDE BEGINS

10

STOWE ST E —FROM END OF N MC FARLAND ST NORTHEAST 1 NORTH OF E HEMLOCK ST

ZIP CODE 28052
1809 Whitted Addie C Mrs
1810 Jenkins Brenda Mrs
1811★Thompson Martha Mrs
1812 Brown Jesse S 864-1018
1813 Ledford Tim P
1815★Honeycutt Russell E Jr
1817 Price Roy 864-3350
1818★Hamm Louise B Mrs 867-6409
1820 Bryant John
1821 Clark Tony E
GROVER INTERSECTS

22

SUGAR SPRING RD —FROM 425 JASIN DR NORTHEAST

ZIP CODE 28052
3601 Vacant
3609★Schuettenberg Louis ◎ 864-4077
3617 Vacant
LEAFSMOKE DR BEGINS
3709 Vacant
3716 Vacant (5 Hses 3716-49)
SHALLOWOOD LA BEGINS
3763 Vacant (3763-3772)
WHITETHORN DR BEGINS

23

SULLIVAN AV W —FROM 809 N FALLS ST WEST 1 NORTH OF JEFFERSON ST

ZIP CODE 28052
200 Sanders Townsend 864-6150
201 Turner Les
202 Crank Charles B
203 Givens Ollie M
204 Jamison John C ◎ 865-2575
205 Floyd Robt S 865-7198
206 Craine Hattie C Mrs ◎ 865-8350
207 Watson Luvenia 864-9806
209 Whaley Toleson ◎ 867-7592

McLean & Son FUNERAL DIRECTORS
MEMBER BY INVITATION NATIONAL SELECTED MORTICIANS
206 S. BROAD ST. (28052) GASTONIA'S OLDEST FUNERAL DIRECTORS DIAL 865-3451

Anthony-Adams Insurance Agency Inc.
YOUR Independent Insurance AGENT SERVES YOU FIRST
W. A. "TONY" ANTHONY, JR.
M. R. "CHUCK" ADAMS, III
DAVID A. JONES
AUTO
FIRE
LIFE
ACCIDENT
415 W. Main Ave.
P.O. Box 1986 (28052)
DIAL 864-8323

A. B. CARTER, Inc.
OPERATING CARTER TRAVELER CO.—MILL DEVICES CO.
TEXTILE MACHINERY and SUPPLIES
Hwy. 321 South
P.O. Box 518, 28052
Tels. 865-1201 and 865-1202

W. D. LEE & CO., INC.
TEXTILE MACHINERY
Specialist In No. 102 Foster and No. 44 Universal Winders and Supplies
Erecting and Overhauling Winders
Also Replacement Parts for Carding Spinning and Twisting Machinery
All Work Fully Guaranteed
Westgate Industrial Center
P.O. Drawer 12157 (28052)
TELS.
867-7242
864-0346

YOUR HOME TOWN BANK
Use Citizens National for All Your Banking Requirements
THE CITIZENS NATIONAL BANK
In Gastonia — Phone 864-3451

W SULLIVAN AV—Contd
210 Orr Robt L 864-7200
211 Kithcart Natl Rev ◎ 867-7396
212 Rhyne Abel ◎ 865-2834
213 Adams Louis A ◎ 864-9119
214 Porter David W ◎ 864-4797
216★Roberts Cath Mrs
218 Durham Leroy ◎ 864-9940
YORK INTERSECTS
302 Mackins Fannie K Mrs
303 Walker Ola M 865-2840
306 Floyd Blanche F Mrs ◎ 864-9508
307 Adams Bessie
308 Bratton John ◎ 864-6628
309 Holland James 867-6766
310 Love Tom ◎ 865-1540
311 Mc Carter Vera M Mrs ◎
312 Reid Ollie Q Mrs ◎ 867-6208
403 Vacant
404 Long Luther M ◎ 864-9585
405 Rhyne James L ◎ 865-2583
406 Sanders Henry ◎ 867-6957
407 Rhyne James L Jr
408 Dawkins David
409 Wilkes James H 867-8270
410 Jenkins John L ◎ 864-1567
411 Taylor Robt L ◎ 864-4124
412 Crosby Lillian B Mrs ◎ 865-2283

9

SUMMER DR —FROM 836 OVERHILL DR WEST & SOUTH

ZIP CODE 28052
(NUMBERS IRREGULAR)
1106★Lewis Gail
1106½ Vacant
1109 Laye Wilburn O ◎ 864-5157
1112 Grindstaff Wayne R ◎ 867-9562
1116 Brown Lawrence R ◎ 864-4943
901 Parson Mary L Mrs ◎ 864-7005
905 Carroll Eston L ◎
910★Beaver Georgia B ◎ 867-8967
913 Farris Harry M ◎ 865-5718
915 Jenkins Troy T ◎ 865-3394
916★Romero Connie 864-3567
917★Brooks Betty M 864-6092
919 Vacant
922 Benton Thos W
927 Huss Geo M Jr ◎ 865-5658
928 Hefner Ray F ◎
932 Baynard Clinton M ◎
935★Davis John S 867-5760
938 Buchanan Fred E ◎ 864-6148
941 Brommer Larry ◎
944 Hardin Gerald D ◎
945 Walker Glenn M
948 Rose Shirley A ◎ 864-5039
951 Bradley Floyd E ◎ 864-6254

24

SUMMEY ST N (DALLAS)—FROM 600 MAIN ST NORTH 2 EAST OF SPARGO ST

ZIP CODE 28034
102½ Brigeman Mattie L 922-5522
105 Lineberger Lacy Mrs 922-4553
106 Baker Jay T ◎ 922-4381
107 Ross Louis J ◎ 922-3035
112 Boyd John C ◎ 922-4923

9

SUMMIT ST S —FROM ASHTON AV SOUTH 2 WEST OF S DALTON ST

ZIP CODE 28052
101 Childers Gladys M
102 Barrett Alonzo L
103 Lowder Delmar J 867-5006
104★Burkett Gene
105 Beckham Pearl M Mrs ◎ 865-9189
106 Gilmer Lillie B Mrs 865-5269
108 No Return
109★Dalton Ronnie A 865-3304
110 Smith James M Jr ◎ 867-9667
111★Dockrey Harley P ◎ 864-2825
112 Pruitt Carl L 864-5236
113★Autry Cathy 864-2161

12

SUNRISE DR —FROM 1600 FERN FOREST DR NORTHEAST 1 SOUTH OF WOODVALE ST

ZIP CODE 28052
901 Brown Clinton L ◎ 864-3940
911 Ratchford Ronald M 865-2946
917 Hall Charles G ◎ 864-3992
923 Blackwelder Leroy E Rev ◎ 865-0746
LYNHURST DR ENDS
1001 Bangle Wayne R ◎
1009 Vacant
1013 Smith James A ◎ 864-5297
1021 Mc Intyre Thos L 864-8186
1103 Whitman Robt L ◎ 865-5403
1111 Bryant C David ◎ 865-6048
1119 Evatt Carl W ◎ 864-3980

4

SUNRISE PARK —A RESIDENTIAL SECTION NORTH OF WILKINSON BLVD WEST

13

SUNSET AV —FROM 907 BESSEMER CITY RD NORTHWEST BEY SATURN ST 1 SOUTH OF MILTON AV

ZIP CODE 28052
2300 Bob's Barber Shop 867-5425
2301 Bess Brothers Inc septic tanks 867-7696
2303 Smith Earnest

VOLKSWAGEN OF GASTONIA, Inc.
SALES
SERVICE
Phone 864-6746
2119 Wilkinson Blvd. (28052)

T. Q. HOWE'S GARAGE INC.
WRECKER SERVICE
ESTABLISHED 1920
General Auto Repairing-Truck and Tractor-Wheel Aligning-Battery Service
107 E. 8th AVE., 28052
PHONE 865-1361

Gaston Memorial Park & Mausoleums
1200 S. NEW HOPE RD. OPPOSITE N.C. ORTHOPEDIC HOSPITAL (28052)
WESTVIEW GARDENS, EDGEWOOD RD., BESSEMER CITY, N.C.
PHONES 865-9521 and 867-6441

SUNSET AV—Contd
2305 Nix Rayford
2305½ Crouch Julia W Mrs ◎ 865-5230
2306 Bradley Saml A ◎ 865-0924
2307★Mills B Russell
2308 Wray Michl E 867-5016
2309★Cooper Bob
2310 Edwards Victor H
2311 No Return
2312★Young Barbara
2312½ Vacant
2314 Hullett Tom C ◎ 864-7007
2315 Jenkins Beulah R Mrs ◎ 865-9060
2316 Brooks Ronnie L
2317 Caldwell Benj T ◎ 867-7718
2318★Cudd Earnest
2319 Epley Clarence W
2321 Vacant
2323 Alley Nettie B Mrs 865-2194
2325 Smith James M
MARS BEGINS
2402 Weaver Ray E ◎ 864-6670
2403 Stacy Nervy Mrs
2407 Stewart Myrtle A Mrs 867-6215
2408 Coleman Jesse E ◎
2409 West Della D Mrs 864-8879
2411 Carrigan Juanita P Mrs ◎
2412 Mc Clure Doyle
2413 Barnes Marty A ◎ 864-1269
2414 Eastwood Carl F ◎ 867-7954
2417 Johnson Pauline B Mrs ◎
2418 Foreman Daisy M Mrs ◎ 865-1660
2420 Grisson Belle H Mrs ◎ 867-5629
2425 Williams Newman C ◎
2426 Gibson Addie T Mrs ◎ 867-4130
2427 Lang Willie M ◎ 864-2539
2430 No Return
2523 Proctor Gary ◎
SATURN BEGINS
JUNIUS INTERSECTS

24
SUNSET CIR (DALLAS)—FROM PUETT ST EAST 1 SOUTH OF LEWIS ST

ZIP CODE 28034
402★Sims Robt V ◎ 922-3414
404★Cloninger David C ◎ 922-5600

110
SUNSET DR (FROM ACAPULCO DR EAST 1 NORTH OF LAKEVIEW ST

ZIP CODE 28052
2200 Uren Paul R ◎ 867-6123
2204 Rash Paul S Jr ◎
2212 Queen Bedford ◎ 864-8208
2213★Lee Gwynn L Mrs ◎
2220 Smith
2221 Christopher Robt D ◎ 864-4685
2228 Hodge R J ◎ 864-3233
2229 Blanton Paul E ◎ 864-8218
PANAMA DR BEGINS
2237 Henderson Robt ◎ 864-5080
2300 Holland James H ◎ 864-4890
ALPINE LA BEGINS
2308 Pearson Marvin E ◎ 865-5649
2309 Auten Walter C ◎ 865-5895
REO DR BEGINS
2311 Auten Donald R ◎ 865-5166

18
SUNSET DR E (RANLO)—FROM PARK DR WEST 2 NORTH OF SPENCER AV

ZIP CODE 28052
2312★Jefferies Tommy E ◎ 824-4102
2315★Bingham Geo R ◎ 824-1675
2316★Self Mike ◎
2597 Morgan Tommy ◎
2599 No Return
2601 Bingham Johnny A ◎ 824-1909
★Bingham Charles W ◎ 824-4507
★Whitworth Brenda B ◎
2704★Crane Charles M
2706★Brown Sidney ◎ 824-3096
2710★Brown Rudy
2714 Hudson Noah C
2717 Jordan Wm A ◎ 824-1307
2807 Brown Beulah J Mrs ◎ 824-1850
2810 Vacant
DOOLEY RD BEGINS
2813 Black Leonard F ◎ 824-1152
2814 Lunsford Denver ◎ 824-3193
2814b★Crowe Thos L 824-2241
2814½★Leming Geo T Jr 824-1467

19
SUNSHINE AV —FROM 1911 FRONT ST WEST 1 NORTH OF IVA ST

ZIP CODE 28052
1210★Bolin Buck
1214 Stewart Franklin H Jr
BRYANT BEGINS
1218★Falls Howard B
1224 Towery Fred C 867-7653
1228 Towery Paul C 865-7584
1232 Mullins Ethel Mrs
1302 Medin James
1303 Pendleton Eddie 867-5143
1306 Brown Eug
1309 Brown Leroy
1310 No Return
1314 Peters Michael N 864-6251
1315★Lanier Shirley
1319 Huffstickler Wm L 867-1518

23
SYCAMORE AV —FROM N MARIETTA ST WEST 1 NORTH OF LENOX AV

ZIP CODE 28052
NUMBERS IRREGULAR
CALVARY INTERSECTS
123 Smith Thos ◎
203 Barnett Geo ◎ 864-4613
205★Rhyne Willie ◎ 864-3006

GASTONIA FIRE EXTINGUISHER CO. INC.
A COMPLETE LINE OF DRY AND CHEMICAL FIRE EXTINGUISHERS
Hand Portables
Wheeled Units—Marine
Stationary Units
Automatic Restaurant Systems
Kings Mountain Hwy. (Hwy. 29) P.O. Box 71 (28052)
Tels. 867-7990 and 867-8981

CITY LUMBER CO.
Serving Gastonia Since 1920
"From the Foundation to the Roof"
733-39 N. Marietta St., P.O. Box 838, 28052
Tel. 867-7208

Oscar Doster Realtor
REALTOR
SALES—RENTALS—APPRAISALS
"Key To Your Real Estate Needs"
TELS.
Sales: 864-3431
Rentals: 867-4456
428 W. Franklin Blvd. 28052

BUICK
LYTLE Buick INC.
OPEL
327 EAST FRANKLIN BLVD., P.O. BOX 957 (28052)
TEL. 865-2388

SYCAMORE AV—Contd
207 Thomas Thayer B ◎ 865-3064
209 Johnson Betty C ◎
211 Vacant
213 Carroll Eddie ◎ 865-3687

5

BOYCE INTERSECTS
MORRIS INTERSECTS
506 Burris Clyde 865-3192
507 Boyd Carvin B ◎ 865-8261
508 Davis Danl ◎
509 Woods Robt ◎ 867-7428
HIGHLAND INTERSECTS

11

WELDON INTERSECTS
914 Payne Earl H ◎ 864-6283
920 Hord Stedley R ◎ 864-7640
921★Sanders J T
923★Beard Saml D ◎ 864-6303
RANSOM INTERSECTS
1013 Crawford Ruby H 865-9877
1020 Vacant
1024★Roberts Tessie Mrs 867-1524
1026 Gathings George V ◎
1038 Brown Ella G Mrs ◎ 864-6474
1044 Gaston Eliz R Mrs ◎ 865-3094
1045 Clark James E ◎
1046★Johnson Will ◎ 865-3087
1047★Stafford Christine Mrs
1050★Robinson Floyd H ◎

14

SYDNOR AV —FROM STEVENS ST NORTHEAST 1 EAST OF GOLF COURSE DR

ZIP CODE 28052
1253 Coley Ben R Rev ◎ 865-5173
1254 Warren Algie ◎ 864-0507
1257 Rogers Lee E ◎ 864-0926
1260 Bookout Cloyd A ◎ 867-7517
1263 Bentley Walter J ◎ 865-9166
1264 Allen Robt L ◎ 865-6027

23

TAN YARD ROW —FROM 306 W PAGE AV SOUTH 1 WEST OF N YORK ST

ZIP CODE 28052
PAGE INTERSECTS

14

TANGLEWOOD DR (FERN FOREST) FROM 619 FOREST DR SOUTH AND EAST 1 EAST OF UNION RD

ZIP CODE 28052
904 Oates Grady ◎ 867-7843
905 Kale Abel A ◎ 865-8433
913 Hunter Floyd S ◎ 864-0877
917 Lofgren Karl R ◎ 864-4406
CRESTWOOD AV BEGINS
921 Vacant (921-925)
929 Newton Maria H Mrs ◎
931 Devoes Gladys D 864-2326
933★Puckett Charles D 864-1682
937 Hemphill Grovie Mrs ◎
940 Turnage Julius E ◎ 864-2944
941 Layel J David ◎ 865-5494
945 Hudson Stella L Mrs ◎ 864-6862
1000 Aline's Mercantile Co genl mdse 864-1857
★Carswell Charles R ◎ 864-1857
1001 Riddle Robt B Jr ◎ 865-8852
1005 Mc Carter Wm L ◎ 865-5159
1008 Greene Donald J 865-6662
1013 Blanck Karl H ◎ 864-1577
1016 Ware Freddie P Mrs ◎ 864-4457
1022 Grier Robt A ◎ 864-7229
1030 Jones James H ◎ 865-0903
1036 Moss Paul J ◎ 865-7962
1044 Queen E Grant ◎ 865-4506
FOREST DR INTERSECTS

16

TANNER ST —FROM 2309 HAWKINS ST NORTH AND WEST 1 NORTH OF PROCTOR ST

ZIP CODE 28052
221 Simmons Frank R 865-7415
223★Haney Carlton L 865-7143
224 Tiller Vance C
225 Vacant
231 Lane Herman W ◎ 864-5587
232★Bryant Marvin ◎

19

TATE ST —FROM 2509 DAVIS PARK RD SOUTHEAST

ZIP CODE 28052
2232 Weaver Edith 867-8450
2234★Jacobs J H
2318 Howe Ken M
2330 Roberts Mary Jo Mrs 864-0726

19

TAYLOR DR —FROM FULLER DR SOUTH AND 1 BLK NORTH 1 EAST OF ECHO LA

ZIP CODE 28052
1800 Coleman Robt S ◎ 864-7278
1801 Loggins Charles D Jr ◎ 865-5137
1807 Carpenter Robt R ◎ 864-3005
1808 Murphy Charles V ◎ 864-6906
1815 Voigt Jo R Mrs ◎ 865-1400
1816 Craig Claude Jr ◎ 865-3923
1825 Powers Bill D ◎ 864-2349
1826 Jenkins James D ◎ 864-5838
FULLER DR INTERSECTS
1900 Robinson Max W ◎ 864-1694
1901 Carringer Willard C ◎ 865-0185
1907 Hopper Jerry D ◎ 864-8054
1908 Cody Dan P ◎ 864-4436

GASTON COLLEGE
"A Comprehensive Community College"
Liberal Arts
Engineering Technology
Vocational and Health Education
Continuing Education
TEL. (704) 922-3136
NEW DALLAS HWY. 321 NORTH
DALLAS N.C. (28034)

TEXTILES-INCORPORATED
THREADS-INCORPORATED
GASTONIA, NORTH CAROLINA

WILSON TRANSFER COMPANY, Inc.
"Superior Service Since 1916"
COTTON AND TEXTILE WASTE
Serving: Mississippi - The Carolinas - Georgia - Tenn. - Va. - Alabama
712 W. Airline Av. 28052—Tel. 867-6308 Charlotte, N.C.—Tel. 825-2090

TAYLOR DR—Contd
1913 Barker Robt J ◎ 864-7243
1914 Thomason John B ◎ 864-7118
1919 Quinn Kenneth H ◎ 864-1258
1920 Price Roland B Jr ◎ 865-1929
1925 Yelton James R ◎ 864-2385
1931 Harkey Calvin L ◎ 867-7325
1932 Mincey Jimmie L ◎ 867-6992
1937 Poole Billy M ◎ 864-7637
1938 Wallace Richd E ◎ 864-2243
1943 Gray J Lander III ◎ 865-5239
1944 Revis James E Rev ◎ 864-2006
1951 Keever Sarah M Mrs ◎ 864-1677
HUDSON DR INTERSECTS
2000★Helms James T ◎ 865-1466
2001 Garner Geo E ◎ 864-1495
2009 Robinson Jack C Rev 865-2204
2010 Huddle Douglas N ◎ 865-3016
2017 Plyler Geo L ◎ 867-6761
2018 Jones Larry E ◎
2024 Turlington V D ◎ 864-3570
2025 Davis Zay ◎ 865-8495
2032 Curtin Wm M ◎ 867-4378
2033★Leigh C Donald ◎ 865-1694

16
TAYLOR DR —FROM 2223 YORK RD NORTHWEST 2 SOUTH OF GILMER ST

ZIP CODE 28052
107a★Huffsteller David 864-9494
110 Wilson Luther 867-7168
112 Price Millard F ◎ 865-9613
114 Blalock Charles G 867-5152

26
TEACHERAGE ST (LOWELL)—FROM 408 N MAIN ST SOUTH 1 EAST OF PHILLIPS ST

ZIP CODE 28098

16
TELEGRAPH DR —FROM GRIER ST EAST 2 SOUTH OF OLD YORK RD

ZIP CODE 28052
314 Taylor Henry M 865-8068
322 Stiles William E ◎
323 Bethel Free Will Baptist Church
324 Varnadore David R ◎ 864-2471
326 Ford Michl R
328 Kilpatrick Donald F ◎
401 Bradley Raymond E ◎ 865-8870
402 Woods Elvert L ◎
403 Glover Tommy L ◎ 864-8536
404 Woods Howard W ◎
405 Dockery Allen ◎
406 Norris Eddie ◎
407 Weathers Clifton R ◎ 864-9595
408 Weathers Haynes Jr ◎ 865-4238
409 Davey Rex V
410★Davis Joseph A ◎
502 Roper Charles E ◎ 864-8987
503 Thomas David L ◎
504 Wilson Raymond V ◎ 864-1275
505 Pennington Floyd E ◎ 864-5950
506★Teague Charles R ◎ 864-9387
508 Long John O Jr ◎ 865-0479
509 Bradshaw Geo L Jr 864-9798

112
TEMPLE CT —FROM 1013 MAPLE AV SOUTH AND WEST 1 EAST OF S CHESTNUT ST

ZIP CODE 28052
1014 Binder Harry ◎ 867-9860
1015 Hanes Eva J Mrs ◎ 864-1933
1016 Farris John L ◎ 865-4318
1017 Rudisill David H Jr ◎ 867-6968
1018 Stowe Alva L ◎ 867-7167
1019 Frye Jerry L ◎ 867-6105
1020 Edwards Lyle R ◎ 867-6146
1021 Hodges Clifford H ◎
1022★Brackett Roger ◎ 864-8241
1025 Pursley Wideman K ◎ 864-1511

28
TENNANT DR (LOWELL)—FROM 710 FORD ST SOUTH

ZIP CODE 28098
310 Tennant Eug A ◎ 824-4227

24
TERRY ST N (DALLAS)—FROM 400 E TRADE ST NORTH 1 EAST OF COLLEGE ST

ZIP CODE 28034
204 Whitlock Mary J Mrs
206★Mc Abee Johnny W ◎

4
THOMAS ST —FROM 1211 E FRANKLIN AV NORTH 4 EAST OF CHURCH ST

ZIP CODE 28052
107 Styers J Dean ◎ 865-2604
CRAIG AV INTERSECTS
POSTON CIR ENDS

122
THOMAS TRL —FROM 339 ARMSTRONG PARK RD NORTH 1 EAST OF DUNHAM DR

ZIP CODE 28052
401 Margerison Kenneth H ◎ 864-3574
409 Stowe J Edw ◎ 867-6939
417 Cherry Magdalene R Mrs ◎ 865-9390
425★Dellinger Bobby L ◎ 867-6921
CLUB DR INTERSECTS
513 Puckett Wm H ◎ 865-2282
518 Winkler James A ◎ 865-1545
521 Newton Thos M mfrs agt ◎ 864-3158

Kelly Clemmer Construction Co.
Office - 409 W. Main St. P.O. Box 541
Dallas, N.C. (28034)
Phone 922-4562

DRUGS
BROWN MEDLIN
DRUG STORE
1514 S. YORK ST. 28052
TEL. 867-6356
We Deliver

GASTONIA UNITED OIL CO., Inc.
OIL PRODUCTS—FUEL OIL DELIVERY
2766 E. Ozark Ave., P.O. Drawer 68, 28052 Tel. 824-3561

THOMAS TRL—Contd
524 Mason Yates ◎ 867-7008
529 Key F Scott Jr ◎ 864-3343
534 Kiser Harry W ◎ 864-1010
537 Thornton Mac R ◎ 865-8274
600 Mc Nabb Margt M Mrs ◎ 864-1073
607 Small Don W ◎ 867-8984
2600 Sudduth Alvin L Jr ◎ 867-6470
2601 Stowe Charles C ◎
2610 Jorgensen Leo P ◎ 867-7053
2618 Winecoff Geo C III ◎ 865-8376
2623 Stowe Robt W Jr ◎ 865-3926
2701 Adair Jerry D ◎ 865-6901
2712 Swain Don G ◎ 864-7911
2713 Carstens Arth W ◎ 867-4765

12

TIMBERLANE ST —FROM LAUREL LA SOUTH 2 WEST OF LYNHURST DR

ZIP CODE 28052
1534 Rielley John M ◎ 867-4515
1535 Setzer R Wayne ◎ 864-5508
1541 Fox Dennis L ◎ 864-4766
1544 Beveridge Henry ◎ 865-4536
SUNRISE DR ENDS
1606 England L Ray ◎ 865-3052
1616 Webb Gerald C ◎ 864-4013
1626 Murray Eug L ◎ 865-4027
1716 Riggs David H ◎
1723 Hicks Richd E Rev ◎ 864-3346
KENSINGTON AV INTERSECTS
HOLLY DR INTERSECTS

13

TINY ST —FROM END OF WHITE ST EAST 1 SOUTH OF TWIN AV

ZIP CODE 28052
2102 Becton Joel T 864-1888
2103 Kelly Harold B ◎ 864-2110
2106 Cabe Raymond L ◎ 864-4626
2107 Manning Ernest M ◎ 864-5001
2110 Holland Oil Service fuel oil 865-1386
Holland Ernest F ◎ 865-7118
GRAHAM ST INTERSECTS

22

TITMAN RD —FROM 1448 HOFFMAN RD EAST

ZIP CODE 28052
2903★Dee Esther 864-3583
2906 Tolbert Delores 864-0532
2907 Cathcart Romeo ◎ 864-7242
2910★Morrison Tommy L 867-8096
2912 Cook Marvin 864-5144
2921 Robbins W Gene
2922 Sanders Ola L Mrs ◎ 865-4130
2925 Davis Vernon ◎ 864-9077
2929 Torrence G L ◎ 865-7594
3003 Walker A L Mrs ◎ 864-4320
3007 Mc Neil Sam J ◎ 865-9684
3015 Talley J T ◎ 865-4622
3018 Brice Tabernacle
3020★Mc Cleave Lynwood
3113★Connor Ross L ◎ 865-3323
3119★Barber Lester
3132★Barber Leonard W ◎ 865-5121

14

TOMPKINS CT —FROM 1400 UNION RD WEST

ZIP CODE 28052
610 Vacant
611 Lima Robt ◎
614 Kahill Jerry L ◎ 864-8217
615 Milliken Branson ◎

22

TORRENCE AV (BRADFORD HEIGHTS)—FROM 1600 HOFFMAN RD EAST

ZIP CODE 28052
1810 Woods Martha J Mrs
1813 Holy Temple The
1814 Hall James L ◎
BRADFORD ST INTERSECTS

112

TORRENCE DR —FROM E GARRISON BLVD NORTH 1 WEST OF BURTONWOOD DR

ZIP CODE 28052
520 Kendrick J Ralph Jr ◎ 864-6534
527 Miller Roy E Jr ◎ 865-6764
530★Wilson Trent
600 Roberts Forest C Jr ◎ 864-2962
617 Owens John C Jr ◎ 864-2093
629 Dickson Ralph A ◎ 865-1666
630 Burns Irwin W ◎ 864-3633
631 Parks L Roosevelt ◎ 865-3819
636 Van Dyke Irvin R ◎ 865-3157
PINEOLA ST BEGINS
700 Rhyne Howard S ◎ 865-5284
701 Friedman Bertha S Mrs ◎ 865-1062
707 Kersh John D ◎ 865-5516
712★Mason John Jr ◎
E GARRISON BLVD INTERSECTS

122

TOWNE DR —FROM GLENWOOD DR SOUTHWEST

ZIP CODE 28052

15

TOWNSEND AV —FROM 1515 FLORIDA ST WEST 1 SOUTH OF HILLCREST ST

ZIP CODE 28052
605★Claiborne Robt A ◎ 865-9308
611 Jacobs Richard H ◎ 865-3206
617 Jarvis Charles S ◎ 864-3308
618★Hobsen Bruce G Rev 865-3782

GASTONIA
QUALITY Glidden PRODUCTS
PAINT CENTER
Serving Residential Maintenance and Industrial Trade
Aerosol Packaging
729 E. FRANKLIN BLVD. (28052)
Phone 864-6783

Lighting
Fixtures Indoor And Outdoor
Bathroom Accessories
Gifts
Dial 704/ 865-2339
AKERS SHOPPING CENTER
1405 E. FRANKLIN AV. (28052)

PROVIDENT
LIFE AND ACCIDENT
Insurance Company
ALL FORMS OF GROUP INSURANCE
316 S. Marietta St., P.O. Box 2048, 28052 Tel. 864-5775

GRAY INDUSTRIAL STEAM, LTD.
Industrial Steam and Heating Supplies - Boilers - Pumps - Automatic Steam Plant
BOILERS
855 N. Marietta St.
P.O. Box 3997, Akers Station (28052)
SALES and SERVICE
Tels. 865-3565 and 864-8346

TOWNSEND AV—Contd
623 Elliott Wm C ◎ 865-8942
630 Gardner Columbus R ◎ 865-3516
631 Hicks James D ◎ 865-3613
JACKSON RD INTERSECTS
700 Corriveau Benoit N ◎ 865-4100
701 Woody Mundie E Jr Hon ◎ 865-2146
705 Brunnemer Jacob A Jr ◎ 865-1910
707 Garver Flora L Mrs ◎ 865-4898
708 Carpenter Clayton C ◎ 865-1606
Carpenter Prue H Mrs mus tchr
709 Pearson Plato P ◎ 865-1230
710 Abernethy Sarah R Mrs ◎ 865-3668
711 Vacant
712 Hagan Louie V ◎ 867-6407
CENTRAL AV INTERSECTS
801 Brock Ann S Mrs ◎ 864-4622
802 Culp Wm R ◎ 865-5347
803 Fayssoux John P ◎ 865-4855
804 Anders M G Jr ◎ 865-4771
805 Wofford Bruce W ◎ 865-4409
807 England Arth R ◎ 865-1525
808 Abernathy Ben E ◎ 865-2627
809 Hanna Hoke J Jr ◎ 867-6033
811 Arndt Corene B Mrs ◎ 865-8555
ST MICHAEL'S LA INTERSECTS

24

TRADE ST E (DALLAS)—FROM 200 N GASTON ST EAST 1 NORTH OF MAIN ST

ZIP CODE 28034
101 Maxwell Discount Store genl mdse 922-3886
106 Maxwell Discount Store (Stge)
Parr Produce Bargain Center
107 So-White Launderette self serve
Walker C C
108 Yemassee Tribe 134 (IOOM)
109 Modern Shoe Shop 922-9333
110 Holland Faye M Mrs 922-3778
111 Dallas Grill 922-9318
135 Self Service Car Wash
N COLLEGE ST INTERSECTS
201 Worthy Minnie M Mrs
203 Smith Elva S Mrs ◎ 922-4593
204 Bradshaw Ned H ◎ 922-3212
205 Shaw James P
207 Grant Lillian J
210 Messer David C 922-7835
211 Brown Joe H ◎ 922-5317
214 Rhyne Milling & Oil Co 922-3026
301 Haas Discount variety
302★Shirley Nora
303 Lawrence's Trailer Park 922-3221
Lots
1 Adkins Faye
2 Ledford Minnie
304 Johnson Archie
304½ Medford Dester Mrs
305 Dallas Super Market 922-3221
306 Reed Viola C Mrs 922-3954
312 Mc Donald Cora C Mrs
313 Thorpe Lena L Mrs ◎
401 Vacant
402a★Parker Rebecca
402b No Return
404 Wooten Wm R
405 Worley Carrie L Mrs ◎ 922-4702
406 Wooten Jas R
411 Garrison Wm H ◎ 922-4649
412 Fields J Harris ◎ 922-3053
415 Vacant
417 Jackson Clarence A ◎ 922-3968
418 Jarrell Micky
503 Wooten Ernest ◎
510 Vacant
511 Vernon Effie B Mrs 922-4900
514★Sherrill Lenora
515 Griffin Fay
518 White Henry T ◎ 922-5810
518½ Thomas Polly Mrs ◎ 922-4926
519 Snow Jetty Mrs
522 Joines Ellen B Mrs ◎ 922-7948
523 Gray Alice K Mrs ◎ 922-7331
Rear Gray Grady T
524 Tasty Freeze Of Dallas 922-8211
526 Vacant
529 Thomas Mae Mrs
601 Walter's Body & Repair Shop 922-7268
602 Mighty Midget Market No 2 gro 922-4376
604 Jenkins Barber Shop
605 Carpenter Will L ◎ 922-3349
609★Bennett Dallas
610 Cook Charles R 922-3895
611★Moore Talmadge
612 Lil Beavers Beauty Shop 922-4011
613 Fields John W
614 Vacant
616 Perkins Harold
702 Harmon Paul N ◎ 922-3696
704 Bell Wm M Jr ◎
706 Roberts Alma P Mrs ◎ 922-7070

24

TRADE ST W (DALLAS)—FROM 200 N GASTON ST WEST 1 NORTH OF MAIN ST

ZIP CODE 28034
102 Dallas Wholesale Textiles Co Inc dry goods 922-3171
Mary Jo's Cloth Store 922-3171
114 Mary Jo's Cloth Store (Overflow)
116 Dallas V & S Auto & Home Supply 922-4921
120 Stroupe Henry Barber Shop 922-3847
124 Ideal Upholstery Co 922-4981
126 Vacant
130 Beam's Electronic Sales & Service 922-3536
132 Ye Olde Gift Shoppe 922-5511
136 Nixon Drug Co Inc 922-3301
140 Vacant
142 Paysour's Clothing Store 922-3247
144 Will Thos A phys 922-3106

Sherrill Industries, Inc.
SPECIALIZING IN
PRECISION LOOM PARTS
Plant: Dallas — Cherryville Hwy. (Hwy. 277), Dallas, N.C.
P.O. Box 578, Gastonia, N.C., 28052
Tel. 922-7871

AMERICAN ACADEMY OF HAIR STYLING

Visual and Auditory Instructions
FREE Placement
Supervision by Experts
AMPLE PARKING
DIAL 867-7981
1404 W. Franklin Blvd. (28052)

SMITH CHEVROLET CO., Inc.
KEEPING YOU FIRST
CHEVROLET
KEEPS US FIRST
438 W. Franklin Blvd. 28052
Phone 864-8301

GARLAND HENDERSON SIGN CO.
ALL TYPE SIGNS
Tels. 864-2448 and 824-9538
Garland Henderson
531 S. Myrtle School Rd.
Lanny Henderson
Gastonia, N.C. (28052)

SUMMEY BUILDING SUPPLY INC.
COMPLETE LINE OF BUILDING SUPPLIES
AUTHORIZED FABRICATORS OF ROOF TRUSSES — Manufacturers of Modular Living Units
Dallas, N.C. (28034) Tel. 922-7886
1000 Philadelphia Church Road
Charlotte, N.C. Direct Line Tel. 825-3491

W TRADE ST (D)—Contd
148 Fashionette Beauty Shoppe 922-7867
202 First Federal Savings & Loan Association (br) 865-7485
203 Dallas Sunoco
205 Mc Clure's Floor Covering 922-3145
211 Wheless Wm A ◎ 922-3976
211½ Vacant
212 Dallas Funeral Home Inc 922-3191
215 Friday Faye S Mrs ◎ 922-3267
216 Williams Harmon O 922-4135
N OAKLAND ST INTERSECTS
300 Dallas Seventy Six Service Station 922-9319
303 Summey Jessie S Mrs ◎ 922-4166
307 Cornwell Josephine E ◎ 922-3992
308 Puett Corinne ◎ 922-3708
310 Pasour Marcus A ◎ 922-3382
311 Graybeal Myrtle G Mrs ◎ 922-3038
MAPLE ST INTERSECTS
402 Dallas Baptist Church 922-3201
403 Rhyne Leon L ◎ 922-4728
404 Braswell Charles W Rev 922-7431
407 Cooke Raymond E ◎ 922-3402
408 Vacant
409 Clemmer Lander L ◎ 922-4030
411 Emory Lucille L Mrs ◎ 922-3829
412 First Presbyterian Church 922-3737
413a★Massengill Vertie
413b★Ellis James Rev
N HOFFMAN ST INTERSECTS
501 Citizens National Bank (D Br) 922-7854
502 Cloninger Thelma R Mrs ◎ 922-3207
504 Merck John F Rev 922-3830
508 Withers Earl H ◎ 922-3467
605 Leeper Lillian Mrs ◎
606 Gulledge Charles W 922-5324
609 Oates Melvin M ◎ 922-3898
Wil Help Service bkpg serv 922-3898
★Oates Helen S Mrs notary pub 922-3898
701 Rhyne Furniture Inc 922-7036
702 Paysour Income Tax Service 922-3030
Paysour Rodney D ◎ 922-3030
704 Vacant
705 Kwik-Stop Food Store 922-5752
708 Patton Nell M Mrs ◎ 922-4301
710 Hough Frank M Jr ◎ 922-4439
NORTH ST BEGINS
804 Suzette's Beauty Salon 922-4216
826 Hough Tire & Battery Service 922-4461
838 Keirstead Ralph 922-5570

122

TREASURE LA (NEW HOPE ACRES) FROM WHITSON RD NORTH 1 EAST OF BRIDLE PATH TRL

ZIP CODE 28052
520 Robertson L Fred Jr ◎ 864-1478
521 Jordan Raymond A ◎ 864-4224

9

TRENTON ST N —FROM 618 W MAIN AV NORTH 1 WEST OF CLAY ST

ZIP CODE 28052
RAILROAD AV BEGINS
122 Forbes Ralph S 864-7932
124 Lytten's Sales & Repair locksmith 867-7111

11

SOU RY CROSSES
AIRLINE AV INTERSECTS

9

TRENTON ST S —FROM 700 W MAIN AV SOUTH 1 WEST OF CLAY ST

ZIP CODE 28052

7

W FRANKLIN BLVD INTERSECTS
201 State Dept Of Revenue 864-4301
203 Vacant
205 Custom Carpet Shop
207 Crawford's Barber Shop 867-9283
209★Mc Curry Foye
211 Thompson Dorothy L 864-4733
213 Bookout Roy H ◎ 867-6480
215 Garitt Fred J 865-5238
217 Davis Grady ◎ 865-3950
219 Pope Wm E ◎ 865-2285
W 2D AV INTERSECTS
305 Cook Robt A 867-7158
306 Murray Ervin P ◎ 864-2554
307 Mc Daniel Cramer J ◎ 865-5236
308 Dill Jimmy B ◎ 864-3616
W 3D AV INTERSECTS
401 Apartments
1 Vacant
2 Bolynn Harvey
3 No Return
404★Sosebee Richd G ◎ 865-6638
406a★Matthews Danl
406b Summey Jane
417 Walters Wm C 867-1777
W 4TH AV INTERSECTS
508 Vacant
510 Hall Wade A 864-9286
512 Hall Allen W
W HARVIE AV INTERSECTS
517 Vacant
519 Rice Raymond D 867-7322
520 Jones Junior W ◎ 864-6555
521 Spencer Wm O 864-3133
525 Howie Mary L Mrs 867-6779
526 Parch Bobby
529★Marsh Hazel
530★Lucas Jerry
533 Bond Seabron P ◎ 864-5047
537 Clifton Carl E ◎ 864-8952
541 Lineberger John C ◎ 867-9925
W 5TH AV INTERSECTS
W 6TH AV INTERSECTS

PETTY MACHINERY SALES, INC.
MACHINE TOOLS NEW-USED
MACHINE SHOP EQUIPMENT
MILLING MACHINES
DIAL 864-7886
509 E. MAIN AV. P.O. BOX 1741 (28052)

SISK FUNERAL HOME
730 Gastonia Highway
Bessemer City, N.C. 28016
TELEPHONE 629-2255

NEW CONSTRUCTION—COMMERCIAL and RESIDENTIAL
JAMES E. FULGHUM
GENERAL CONTRACTOR
1103½ S. MARIETTA ST., 28052 PHONES: OFFICE 864-8071—RES. 825-5594

S TRENTON ST—Contd
W GARRISON BLVD INTERSECTS

21

TREXLER ST —FROM OAKWOOD ST NORTHWEST 1 NORTH OF W DAVIDSON AV

ZIP CODE 28052
1500 Nations Joe N carp ◎ 864-2335
1512 Vacant
1516 Burkett Wm G
1518 Mc Bride Fredk 864-1524
RHYNE DR BEGINS
1602 Vacant
1606 Phillips Baxter E ◎ 864-1676
1607 Nations Jack
1609 Stroupe Louise F Mrs ◎
1610 Mosteller Geo W ◎ 865-1492
1611 Singleton Jewel B ◎ 865-1165
1614 Morgan Ruth V Mrs 867-5886
1701 Fairview Babt Ch (side ent)
1702 Newton Arth T ◎ 865-5870
1706★West Ethel Mrs ◎ 867-1557
1711 King Bill ◎
1714 Simonds Noah ◎ 864-3953
1716 Ray Odell ◎ 865-5655
1718 Rogers Hansel D ◎ 864-2047
1720 Strickland Wm S
1721 Heffner C Boyd ◎ 865-8258
1722 Mc Gaun Garold
1724 No Return
HARGROVE AV INTERSECTS

19

TRINITY AV —FROM 2400 LINWOOD RD EAST 1 WEST OF DAVIS PARK RD

ZIP CODE 28052
2404 Veasey Edwin D ◎
2409 Schauer Lester H ◎ 867-6461
2410 Ballard Kenneth D ◎ 867-7153
2417 Goff Edw T ◎ 864-6943
2418 Coffey Thos M ◎ 865-1650
2423 Christenbury Betty A Mrs ◎ 864-1023
2429 Coley Howard ◎ 867-6213
2439 No Return
2442 Echerd Lyman J ◎ 867-9816
2447 Russell Larry H ◎ 865-0597
2450 Russell Joseph W ◎ 867-7195
2453 Horton Wm D ◎

5

TULIP AV —FROM N CHESTER ST EAST 1 SOUTH OF RANKIN LA

ZIP CODE 28052
200 Davidson Inc (trisot knitting) 865-9566
212 Vacant

13

TWIN AV —FROM ROY ST NORTHWEST 1 NORTH OF KING'S MOUNTAIN RD

ZIP CODE 28052
1932 Messer Osborne ◎ 864-0654
2000 Bollinger Electric 864-2898
Bollinger Quentin R ◎ 864-2898
2003 Willis Jewel I Mrs ◎ 867-7813
2005 Hawkins Marshall S ◎ 864-3054
2006 Wray D Odell ◎ 864-1408
2007★White Ada
2008 Crisp Gary G ◎ 864-5576
WHITE INTERSECTS
2101 Rhyne Jerry L
2102 Grigg Reginald C ◎ 865-0486
2103 Mauney P Bryan ◎ 865-8432
2104 Bradshaw Charlie G ◎ 864-1442
2105 Burch Harvey W ◎ 864-7602
2106 Tanner James P ◎ 864-1686
2107 Huffstetler Timothy W ◎ 867-4115
2108 Benfield Howard S ◎ 865-8445
2109 Lee Austin C ◎ 864-2097
2112 Hicks Mae L Mrs ◎ 864-5258
GRAHAM ST INTERSECTS
2202 Warren Aubrey L ◎ 867-7596
2203 Phifer Blanche M Mrs ◎ 865-0245
2205 Russell Rufus 867-6074
2206 Long Lendon
2208 Moose Myrtle M Mrs
2209 Vacant
MYRTLE SCHOOL RD INTERSECTS
HARTMAN BEGINS
2401 Queen Burion H ◎
2404 Norville James M ◎ 864-1380
2406 Bell C B
2407★Stroup Donald E 867-0292
2410 Cobb Roger 865-6092
2414 Fortner James E ◎ 867-9659
2415 Cobb Margt W Mrs ◎ 865-5001
2422 Carpenter Henry F ◎ 865-0409
2427 Poteet Wm L ◎ 865-0356
2435 Kale Charlie L ◎ 867-6730
2437 Smith Geraldine C Mrs ◎ 864-2228
2452 Quinn Roger D ◎ 864-9524
2458 Moore Dennis C ◎ 865-0944
2501 Bridges Jack R ◎ 864-6015
2505 Todd Odis L ◎ 864-1248
2521 Rhyne Eulalah Mrs ◎ 865-7006

6

UNION RD —FROM 303 E 4TH AV SOUTH 3 EAST OF S MARIETTA ST

ZIP CODE 28052
504 Broad Street Church Of Christ 865-4800
509 Hooks Effie N Mrs ◎ 867-4242
510 Church Of Christ Annex
511 Whitaker Ronnie ◎ 864-7430
513 Hayes Harry L 865-4004
514 Baumgardner Andrew C ◎ 865-3625
516 Wellman Marshall R 864-7315
518 Jackson Hartsell E 864-2633
520 Hooker Roy A ◎ 864-5354

CASE TIRE CO., INC.
"JUST IN CASE YOU NEED TIRES"
QUALITY TIRES AT FAIR PRICES
DISTRIBUTOR FOR ASTRO STAR & MONARCHS RECAPS
WHOLESALE and RETAIL
EASY TERMS
TEL. 865-6422
615 E. 2d Av. (28052)

A. B. CARTER, Inc.
OPERATING CARTER TRAVELER CO.—MILL DEVICES CO.
TEXTILE MACHINERY and SUPPLIES
Hwy. 321 South
P.O. Box 518, 28052
Tels. 865-1201 and 865-1202

FEDERAL SAVINGS AND LOAN INSURANCE CORPORATION
SAFETY OF YOUR SAVINGS
INSURED
UP TO $20,000
First Federal Savings & Loan Assn.
Five Convenient Locations
Tel. All Offices 865-7485

Bolin Electrical Contractors Inc.
Commercial Industrial
N.C. License No. 3478U
Licensed In South Carolina
TEL. 864-5468 Anytime
1404 W. Airline Ave. (28052)

BRIDGEMAN REAL ESTATE CO.
"Service Is Our Goal"
SALES—APPRAISALS—LOAN ORIGINATIONS—PROPERTY MANAGEMENT
Suite B, Professional Plaza, South St. and 2d Av. Tel. 864-7732
REALTOR

UNION RD—Contd
522 Hooker Jerry L ◎ 865-6870
5TH AV INTERSECTS
601 Vacant
602 Smith Geo T
603 Kistler Floyd E ◎ 865-8800
607 Messer Zeb ◎ 864-1909
613 Tom's Toasted Peanut Co 867-7127
WILLOW ENDS
617 Brady Susie T Mrs ◎ 865-5575
6TH AV INTERSECTS
701 Proctor Superette 867-4721
Bumgardner's Coin-Ette Laundry self serv
702 Henderson Gary L 865-9807
703 Morris Barber Shop 864-5291
704 Harmon Christie C ◎ 864-7601
704½ Vacant
705 Johnson Edith R ◎ 865-4202
708 Adams Esther M Mrs ◎ 864-6958
710 C & M Trade Shop 864-7316
711 Lil-General Food Store 867-9731
712 Kanipe Kattie W Mrs ◎ 865-5730
714 Kar-Kare 864-7823
GARRISON BLVD INTERSECTS
806 Horton C S chiropractor ◎ 865-1116
825 Armstrong Memorial Presbyterian Church 865-5476
8TH AV INTERSECTS

OSCEOLA BEGINS
902 Vacant
903 Huffstetler Wm S ◎ 865-4639
903½ Boyce John M Jr
905 Rhyne Harold R ◎ 867-6220
906 Mauney Paul B ◎ 865-0549
908 Barnes James R
911 Blanks James M ◎ 865-1354
912 Johnson Robt C ◎
913 Schiele Rudolph M ◎ 865-2066
FOREST DR BEGINS
1002 Williams Ronald E ◎ 867-4814
1003★Merritt Otis ◎
1004 Wilkinson Ted M ◎ 864-8394
1005 No Return
1006 Totherow Claude W ◎ 864-2857
1006½ Vacant
1008 Long Raymond R 867-9887
1010 Carter Leman S 867-9832
1011★Glover W R ◎ 864-8974
1012 Carver J D
DAN AV BEGINS
1102 Pen-Mart Grocery 867-9369
Evans Plumbing & Heating Co 864-4461
1104 Carousel Custom Draperies 867-1966
1104b Holland House Coiffures 864-3026
1106 Morris Margt Mrs 867-1328
1108★Price Anne
1109 Shields Ronald L ◎ 864-5379
1110 Williams Robt E
1112 Vacant
1115 Kendrick John T ◎ 865-1825
BETTY BEGINS
1201 Putnam Paul J ◎ 864-8479
1207 Lewis Darrell L ◎ 867-9986
1208 Gastonia Knitting & Finishing Co Inc 864-9791
1209 Chastain Wm C ◎ 865-4619
1211 Dunn Sadie L Mrs ◎ 865-4394
1211½ Davis Mark
12TH AV BEGINS
1301 Whitworth Joe S 864-2792
1302 Vacant
1303★Patterson Wm 867-8536
1304 Vacant
1305★Adams David ◎ 864-7372
1306 Parker Thos
1307 Gordon P J ◎ 865-1618
1309 Huffstetler J Reese ◎ 864-3095
1310 Alexander Mary L Mrs ◎ 864-1961
1311 Huffstetler Martha E ◎ 865-8440
1314 Alexander Charles R ◎ 864-9385
CITY LIMITS
1400 Robinson A Douglas ◎ 864-8279
1401 Robinson Alvin K ◎ 864-2281
1407 Lineberger Ethel K Mrs ◎ 865-4410
1412 Robinson W Lee ◎ 864-9669
1415 Flowe Lucille L Mrs ◎ 867-7568
1421 Lineberger Frank S Jr ◎ 865-4663
WELLON DR BEGINS
1601 Lineberger Artie F ◎ 865-8335
1616 Gentry S T
1806★Stiles Bob

14

1807 Williams Bill ◎ 867-0678
1810 Mc Mahan Jimmie 865-8934
1814 Vacant
1817 Bradley Mary A Mrs ◎ 864-7318
1818 Cordell Edw M ◎ 865-9213
1903 Noles James B ◎ 864-6822
1907 Riley Alvin V ◎ 867-7126
1910 Gilreath Joe G ◎
1915 Huggins Collette B Mrs ◎ 864-6806
1919 Roach James D ◎ 865-2687
1927 Webb Pearl S Mrs ◎ 865-1159
2001 Mc Elveen Frank S ◎ 865-8138
2005 Piercy James M ◎ 867-7564
2008 Smith Thos A ◎ 865-8711
2009 Whitener Tracy L ◎ 867-6382
2012 Beam Eddie A ◎ 864-7429
2016 Anderson Graham T 864-1318
2102 Griffin Grady M ◎ 865-9610
2105 Robinson Dan 864-7325
2106 Harwell Lester B ◎ 865-1997
2109 Ashe Ira L ◎ 864-3636
2113 Wright Stella W Mrs ◎ 865-8420
2117 Mc Caslin Clee H ◎ 865-8159
2203 Hoke Joe S ◎ 865-0387
2211 Yarborough Joe A plmb ◎ 867-6598
2212 Hardin Roy
2215 Moton Clyde M ◎ 865-8997
2218 Evatt Allan H 864-9335
2219 Weaver Geo W ◎ 865-0521
2223 Davis Coy J ◎ 867-6403
2224 Ratchford W Hope ◎ 867-9759
2227 Brumley Grace Mrs Mrs ◎ 865-2758
2228 Robinson Roland W ◎ 865-0694
2311 Vacant

HowDiCo
HOWE DISTRIBUTING CO., Inc.
INDUSTRIAL SUPPLIES and EQUIPMENT
Gastonia Tel. 867-1841
Charlotte Tel. 333-4672

Carrier
Barry Long
AIR CONDITIONING CO., INC.
HEATING COOLING
2524 N. Chester St., 28052
Telephone 865-1269

GASTONIA MUTUAL SAVINGS & LOAN ASSN.
INSURED SAVINGS
ORGANIZED 1905
HOME LOANS

UNION RD—Contd
2313 Union Road Church Of God 864-9493
2316 Vacant
2325 Butler Charles E Jr ◎ 867-5983
2326 Robinson Harvey E ◎ 864-6912
2329 Robinson Eunice F Mrs ◎ 865-1698
2403 Robinson Sara E ◎ 865-2648
2404★Wayne Phillip
2409 Miller Claude F ◎ 865-5178
2415 Glover W P ◎ 864-8700
2506 Robinson Clyde H ◎ 865-0048
2507 Stovall Allen B ◎ 865-1619
2708 Faires Wade E ◎ 865-1338

19

UPTON AV —FROM 1527 BLACKWOOD ST WEST 2 NORTH OF LINWOOD RD

ZIP CODE 28052
2114 Broadway Ira N ◎ 864-3524
2120 Lowrance Glenn D Jr ◎ 864-5307
AMERCIAN INTERSECTS
2200 Hamm Clifford B ◎ 865-8046
DAVIS PARK RD INTERSECTS

11

VANCE ST N —FROM 1202 W AIRLINE AV NORTHEAST

ZIP CODE 28052
206 Heffner Jessie N
207 Vacant
208 Stanley James E 867-6522
209★Serette Robt L
210 Faile Doyle L ◎ 864-1382
211 Hicks Wm G 865-5419
212 Payseur Wm C ◎ 865-5264
213 Gaston Avenue Church Of God (Fellowship Hall) annex
214 Dougan Carl E 864-9606
216 Thompson Wm C ◎ 865-5560
218 Brockman Wm E ◎ 865-1815
GASTON AV INTERSECTS
311 Coxey Eddie 864-8115
LITTLE AV ENDS
321 Kelly Raymond R ◎ 864-0273
322 Vacant
323★Adair Harold L
325 Anderson James C ◎ 864-1303
RANKIN AV INTERSECTS
401★Beaver Barry J
402 Todd James D ◎ 867-4158
403 Scruggs Janie Mrs ◎ 867-7081
405 Cantrell Wilma A Mrs 864-6070
407 Cline Bobbie L Mrs
408 Adams Joe G 864-8512
409 Foster Eddie R ◎ 865-2219
410 Metcalf Jacob M ◎ 864-4500
411 Bryson Homer J ◎
412 Vacant
413 Patterson Jetter L ◎ 865-5688
414 Ford William H ◎ 865-5307
419 Crisp Gussie P Mrs ◎ 867-6902
421★Nolan Renard Rev ◎
WALNUT AV INTERSECTS
MAUNEY AV INTERSECTS (NOT OPEN)
606 Cabe Emma L Mrs ◎
607 Vacant
608 Lee Wm H ◎ 865-6729
609★Barber Steve
610 Gipson Charlie T ◎ 864-8357
612 Hinson Andrew W 864-9285
MAY AV INTERSECTS
700 Elders James A ◎ 864-6332
702 Seegers J D
WARE AV BEGINS

9

VANCE ST S —FROM 1150 W AIRLINE AV SOUTH AND SOUTHWEST 1 WEST OF MILLON ST

ZIP CODE 28052
SOU RY CROSSES
102 Barker James C ◎ 864-5239
104 Seay Ethel W Mrs 865-7037
106 Gilliam E T furn rms
Rooms
1 Huchins Andrew
2 Freeland Harold
3 Carpenter Claude
4 Stge
5 Jones Troy
6 Belew Mary B Mrs
7 Lewis Clarence
FRANKLIN AV INTERSECTS
204 Vacant
206 Williams Ola M Mrs ◎
208 Luther R Eug ◎ 867-6790
209 White Keith D
210 Quinn Ralph T ◎ 864-3379
211 Bryson Maude Mrs 867-6559
212 Jolly Mason L ◎ 865-1430
2D AV INTERSECTS
301★Ledford Frank P
305 Styles Myrtle L 865-0488
313 Gause Harold E ◎ 864-9558
PHILLIPS CT BEGINS
316 Louise's Beauty Shop 867-9912
Michael Louise D Mrs ◎ 867-9912
319 Thomas Margt C Mrs ◎ 867-7936
322 Corchran Frank E ◎
325★Finks Wm
326★Davis Shirley L
329 Piercy Ransom F ◎ 865-2550
332 Lawrance Jerry D
335 Willis Dan B
336 Vacant
341★Broome Mackie L
342 Melton Ronnie E 867-5272
CAVNEY CT BEGINS
351 Beaver Emory A Rev ◎ 865-0818
354 Wilson Lester W ◎ 865-0467
359 Hanna Harry M ◎ 865-4656
363 Hurst Patricia G
367 Elders Janette E Mrs 865-0335
3D AV INTERSECTS

DOVER & KENDRICK REALTY CO
JOAN S. DOVER
EMILY S. KENDRICK
REALTORS
1422 BURTONWOOD DR.,
28052 P.O. BOX 3622
PHONE 864-7746
REALTOR

SOUTHERN BELL TELEPHONE CO.
412 S. Broad St., 28052
Tel. 867-9011

DOCTORS & MERCHANTS CREDIT EXCHANGE OF GASTONIA, Inc.
"NO COLLECTIONS—NO CHARGE"
611 Commercial Bldg. 195 W. Main Av. P.O. Box 1751, 28052 Tel. 864-8151

NATIONS of GASTONIA INC.
MACHINE SHOP
Manufacturers and Repairs on all Types Textile Machinery
Specialists in Pickers and Cards
Tels. 865-1891, 865-7481 and 865-9471
Kings Mountain Hwy.
P.O. Box 12426 (28052)

WHITESIDES & CO.
Insurance — Bonds
2505 W. Franklin Blvd., P.O. Box 2227 (28052)
Gastonia N.C.
Phone 865-3455

S VANCE ST—Contd
401 Wag-A-Bag package store 867-9745
403 Mews James E 865-8648
409 Firestone Clubhouse
4TH AV INTERSECTS
GARRISON BLVD INTERSECTS
707 Outen Louise S Mrs 865-2956
7TH AV ENDS
809 Friday Lorenzo 867-6951
816 Hickman Mannual B 864-7635
817 Ratchford David 864-2295
821 Davis Nathl 864-7566
822★Ashley Horace E
822½★Daukins Clara
828 Hardin Mary F Mrs
831 Apartments
1★Kennedy Geo 867-7171
2★Ross Lessie Mrs
3★Davis Fred
4 Jackson John F 867-5001
859 Timms Edw J
860 Anderson Ella C Mrs 864-2054
864 Vacant
865 Sims Pete W 867-8729
868 Crosby Rufus 864-1644
873★Brice Zellie
874★Masen David
875 Vacant
880★Gardner Margt Mrs 865-9333
885 Glenn Saml L 865-0171
886★Holland Cleveland 865-9333
890★Holland Charles J 864-8513
894★Mason David
903★Canipe Joseph A
906 Byrd Annie M Mrs 864-5345
907★Sanders Leola
914 Lingerfelt A Clyde 864-5116
917 Coppedge Mollie M 865-1105
921 Blanton Robt G
922 Singleton Jessie M Mrs 864-8342
928 Dockery Burnie 864-7904
HOOPER AV BEGINS
CITY LIMIT

13

VANCOUVER LA —FROM 2800 CRESCENT LA SOUTH

ZIP CODE 28052
723 Sadler Vernie ◎ 865-8187
730 Jeter James E ◎ 864-5695
731 Tate James E ◎ 864-5756
738 Barber James W ◎ 865-1873
739 Locke Marshall B ◎ 865-6648
746 Nixon Clifford E ◎ 864-6983
747 Tuttle Thos D ◎
754 Crawford James S ◎ 864-1029
755 Minter Wm H ◎ 865-4887
760 Young Charlie Rev ◎ 865-5847
761 No Return
768 Huffman Robt ◎
769 Whitworth Ordell 864-6138
776 Byrd Vestula Mrs ◎ 865-7700
777 Moss Robert S ◎ 864-8585
785 Moore Tracy H ◎ 865-6972
793 Luckey Harry R
796 Patterson Gary L 864-2339
802 Davis James F ◎
810 Murray James A ◎ 864-8566
813 Floyd Wm ◎
818 Davis Robt O Rev ◎ 864-5604
MARY AV ENDS
821★Mc Kinney Johnny
829 Stowe Odell ◎ 865-7723
837 Minter Fred Jr ◎ 864-8994
NEWCASTLE RD INTERSECTS
1011★Wilson Serlester ◎ 864-8432
1012 Douglas Hugh ◎ 864-1412
1014 Davis Dean A ◎ 864-8277
1017 Chambers Muriel Mrs 864-7566
1018 Meeks Michl ◎
1023 Mc Miller Grady S ◎ 864-9855
1024 Friday Thos C ◎ 865-0651
1029★Bryson Gwendolyn S ◎ 867-9501

19

VANDERLIP DR —FROM LYNHAVEN DR SOUTHWEST 1 SOUTH OF BERKSHIRE DR

ZIP CODE 28052
1524 Jackson Alvin J ◎ 867-5540
1530 Van Dyke Joe ◎
1531 Grissoms Gene ◎ 864-3251

26

VAUGHN ST (LOWELL)—FROM S MAIN ST EAST 1 SOUTH OF WILKINSON BLVD

ZIP CODE 28098
107 Powell Robt L 824-2948

13

VENUS AV —FROM END OF MARS ST NORTHWEST 1 SOUTH OF SUNSET AV

ZIP CODE 28052
101 Epley Plumbing Co 864-4007
Epley Lawrence E 864-0107
105 Under Constn
106 Medley Della G Mrs ◎ 864-9813
107 Epley James W
108 Ward Earl C ◎
114★Badia Evelio 867-5025
115 Anderson Fay B ◎
408 Terry Geo L ◎ 864-3088

16

VICTORY MILLS VILLAGE —A SETTLEMENT OF YORK RD AT INTERSECTION OF MARIETTA ST

Roland Black Heating & Cooling Inc.
FEDDERS
Residential
Commercial
Installation
Service
Air Conditioning
Furnaces
Humidifiers
DIAL 865-1375
(24 Hour Service)
415-A Bessemer City Road (28052)

KINCAID ENGINEERING COMPANY, Inc.
26th ANNIVERSARY
L. M. Kincaid, President
P.O. Box 3778, Gastonia, N.C. 28052,
Telephone (704) 824-2541

"Your Friendly Stationer"
O·G·PENEGAR COMPANY INC
Office Equipment
174-76 W. Franklin Blvd. (28052)
Charlotte, N.C.
Phones 865-1236 and 865-1237
Phone 825-5169

10
VILLARD ST —FROM WELCH AV EAST 3 SOUTH OF WARREN AV

ZIP CODE 28052
1607★Padgett Jack
1607½★Crawford Junior 865-2541
CARPENTER INTERSECTS
WELCH ENDS
1701 Harbin Eston R 864-8832
1707 Morrison Phyllis B Mrs ◎ 865-1568

21
VINE ST N —FROM WINSOR ST NORTH 1 EAST OF MAPLE ST

ZIP CODE 28052
802 Vacant
804 Ivey James M ◎ 865-7326
WINSOR INTERSECTS
815 Whitworth Margt B Mrs
816 Knight Bell D Mrs ◎ 865-5345
822 Shannon Marie B Mrs ◎ 867-6231
823★Spry Larry P
827 Ogle Vernie V ◎ 867-8644
JAMES INTERSECTS

17
VINE ST S —FROM 2010 W FRANKLIN AV SOUTH 5 WEST OF LINWOOD AV

ZIP CODE 28052
202 Ledford Saml B ◎ 865-5474
204 Derreberry Morris S ◎ 865-8656
205 Dimeo Johnny ◎ 865-2989
209 Rice Benton S ◎ 865-2157
210 Gaston Carolina Service bulk vending 867-6496
Baber Yates L ◎
212 Hanner Jack J ◎ 865-4786
2D AV INTERSECTS
302 Campbell Charlie E
303★Payne Lloyd P
304★Robb Joseph E 867-4568
305 Griffin James D 867-4260
306★Eaker Jerry L
307 Quinn Brenda Mrs
308 No Return
309 No Return
310 Sheets Glenda L Mrs
SIMMONS AV INTERSECTS
315 Mc Kenzie Leo R ◎ 864-4639
316 Champion Wilbur C ◎ 865-8863
322 Allen Charles D ◎
323 Phifer Geo D Jr ◎ 865-4717
328 Goudelock James E ◎
329★Smith Jerry 865-6150
334 Austin Danl L ◎ 864-0666
335 Hord Jacob G Jr ◎ 867-7456
340 Lunsford Paul C ◎ 867-7312
341 Stowe Jeff D ◎ 865-6930
PARKDALE AV INTERSECTS

4
VISTA DR (SUNRISE PARK) CHANGED TO NEW HOPE RD N (SUNRISE PARK)

14
WAGNER CIR —FROM 1230 BUTLER ST EAST 1 NORTH OF 12TH AV

ZIP CODE 28052
609 Wallace Otho G ◎ 865-8865
615 Bradley Larry K ◎ 864-7147
621 Summitt Mark L ◎ 865-7096
624 Swink Vester J ◎
629 Griffie Jessie S Mrs ◎
636★Wheeler Edger ◎
637 Whitlock John C III 867-0159
638 Dover Jerry L ◎
639 Gibson Kate 865-9291
640★Crowley Matthew W ◎
641 Smith Dicie G Mrs 865-6681

26
WALKER DR (LOWELL)—FROM 500 S CHURCH ST NORTHWEST 1 WEST OF COBB ST

ZIP CODE 28098
307 Haven Wm H ◎ 824-3239
WHITE OAK DR BEGINS
401 Vacant
405 Wright Wm E ◎ 824-2424
406 Timmerman G C Rev ◎ 824-9659
410 Gibson Melvin J ◎ 824-2039

26
WALKER ST (LOWELL)—FROM 701 COBB ST EAST 2 SOUTH OF KENWORTHY AV

ZIP CODE 28098

14
WALLS ST —FROM UNION RD EAST

ZIP CODE 28052
604 Groves Gary P ◎ 865-4397
605 Vickers Robt S ◎ 864-9217
610 Rader Wm P ◎ 864-6656
611 Booth Joseph P Jr 867-5057
617 Souther Furman H ◎ 865-1582
618★Mc Call Robt ◎ 865-9329
623 Hilliard W Richd ◎ 865-1857

8
WALNUT AV E —FROM 500 N MARIETTA ST EAST 1 NORTH OF E PAGE ST

ZIP CODE 28052
107 Scott Ovella F Mrs ◎ 864-2224
110 Mc Clee Geneva W Mrs 865-8833
112 Tate Doretha R Mrs 864-1896

FINE FURNITURE
RANKIN—ARMSTRONG CO., INC.
"GASTON COUNTY'S OLDEST AND MOST RELIABLE FURNITURE DEALERS"
250 E. Main Av. (28052)
Tel. 864-5757

ACE HARDWARE
WEST END HARDWARE
GLIDDEN AND SPRED SATIN PAINTS
FISHING TACKLE—SPORTING GOODS—TOYS
GARDEN TOOLS—FERTILIZERS AND SEEDS—WALL PAPERING
1009 Bessemer City Rd. (28052)
Tel. 864-2106

ARMSTRONG DATSUN INC.
Sedans—Wagon—Pick-Up—Sport Cars
1986 REMOUNT RD.
P.O. BOX 1356 (28052)
TEL. SALES 865-7477
TEL. PARTS and SERVICE 864-7774

DALTON TRUCK SALES, Inc.
Trucks—Sales—Service—Parts—Leasing
2309 N. Chester St. Dial 865-1251
(New Dallas Hwy.) P.O. Box 2185 (28052)
CUMMINS ENGINES

HAWLEY LUMBER COMPANY, Inc.
Phone 263-2744 and 263-4700
112 W. Dallas Rd., P.O. Box 157 Stanley, N.C. (28164)
BUILDING MATERIAL OF ALL KINDS
CAROLINAS BRANCH ASSOCIATE MEMBER AGC

E WALNUT AV—Contd
112b Gray Annie M Mrs
113 Barber Frank L ◎ 865-4674
114 Lowery Mildred G
115 Woods Geo 865-2745
116 Williams James 865-8415
117 Foster John L ◎ 864-5312
118 Campbell Martha 865-0024
120 Erwin Daisy B Mrs ◎ 865-0731
OAKLAND INTERSECTS
BREVARD INTERSECTS
COMMERCE INTERSECTS
N BROAD INTERSECTS
310 Fore Lester E ◎ 864-9189
311 Love Memorial Baptist Church 864-1216
312★Bradley Zed L ◎ 865-5965
MAGNOLIA INTERSECTS
314★Mills Charlie
319 Hardin William
MOREHEAD INTERSECTS
407 Davis Carl C ◎ 865-2241
408 Sellers Alton G ◎ 867-7382
409 Thrower Hubert F
410 Grigg Alpha F Mrs ◎ 867-6492
411 Earle Stephen A bkpr ◎ 865-6317
412 No Return
416 Huffstickler Thos S ◎ 865-0292
418 Jenkins Carrie B Mrs ◎ 865-4255
421 Reneau David ◎ 864-2904
422 Auten Lewis M 865-6731
424 Edwards Rufus A ◎ 865-8614
BEACON BEGINS

23

WALNUT AV W —FROM 500 N MARIETTA ST WEST 1 NORTH OF W PAGE AV

ZIP CODE 28052
107 White Beulah T Mrs ◎ 865-8947
108 Lewis Rosco
109 Stackston Beverly D
110 Skelton Ammie Mrs
111★Sanders Ann M 867-8237
112 Burris Connie R Mrs 864-6852
WARD BEGINS
113★Longshore Nora W Mrs ◎ 867-1457
114★Anderson Wm H ◎
114a★Ratchford Nathl 864-1814
115 Lineberger Sloan ◎ 867-6165
117 Love Saml L ◎ 864-7909
118 James Herbert 864-2881
119 Hood David ◎
120 White Robt R Jr 864-2278
121 Phillips Richd ◎ 865-5716
122★Wallace Cynthia A Mrs 864-8629
202 Lowery Emmanuel 865-1789
202½ Gordon Madsen
203 Chambers Willie M
203½ Saunders Charles L 864-0882
204 Jeffers Thebaud ◎ 865-8528
205 Washburn Oscar W
Rear Vacant
206 Mc Koy Andrew J Jr ◎ 865-0931
207 Thompson Saml B ◎ 867-6464
208 Blair Kath B Mrs ◎ 867-6003
209 Smith Eliz B Mrs 865-9956
210 Rozzell Robt C ◎ 865-0264
211★Floyd Robt E 867-7467
212 Roberts Henry B R
213 Blair Lugenia C Mrs 867-6350
215 Jingles Velo H Mrs ◎ 867-6235
218 Vacant
220 Adams James A ◎ 867-7378
YORK INTERSECTS
CURRIE INTERSECTS
(NOT OPEN)

11

HIGHLAND INTERSECTS
810 Michaels Frank ◎ 864-3470
811 Brazzel Herbert
812 Garmon Kathleen S Mrs ◎ 867-7062
813 Beaty Joseph M ◎
814 Turner Billy J ◎ 865-7179
815 Mc Carter Ada R Mrs ◎ 865-0472
816 Ratchford Sarah W Mrs ◎ 865-5704
818 Mauney James S ◎ 865-3885
819 Whitesides James R ◎ 865-6949
823 Apartments
1 Vacant
KING INTERSECTS
903 Lee's Beauty Shop 867-9814
Welch Herschel R ◎ 867-9814
905 Long Judson R ◎ 865-0463
906 Chavis Bobby M ◎ 864-5003
907 Ballard Rudy D ◎ 864-5685
912★Breelove Shirley Mrs
915 Rumfelt Carl J ◎ 865-7732
914★Campbell Carl A 865-6186
916 Brown Fred E ◎ 864-3302
918 Beal Bertie B Mrs ◎ 867-6164
920 Price J Van ◎ 867-4294
RANSON INTERSECTS
(NOT OPEN BET RANSOM AND FIRESTONE)
FIRESTONE INTERSECTS
1102 Faith Baptist Church
1104 Mulkey Fannie H Mrs ◎ 867-6223
1106 Owensby John C ◎ 867-9930
1107 Allen Lee Jr 864-4918
1108 Underwood H Glenn 865-3619
1109 Crisp Clinton J ◎ 865-2774
1110 Phillips Beulah H Mrs ◎ 865-8077

21

VANCE INTERSECTS
1208 Yelton Frances B Mrs ◎ 864-0506
1209 Vacant
1210 Clewis Geo
1211 Lynch Newton J ◎ 865-8798
1215 Horton Edwin L 865-9143
1216 Anderson Willard
SCRUGGS INTERSECTS
1304 Oakwood Park Assembly Of God ch 864-7336
1307 Hyman Kenneth ◎
1309 Walker Albert

TIRE CITY
NEW — USED — RECAPS
WHEEL BALANCING
Tel. 864-0216
222 E. Airline Av. (28052)
Firestone Dayton

BELL REAL ESTATE
RESIDENTIAL RENTALS
COMMERCIAL APPRAISALS
"COMPLETE REAL ESTATE STAFF TO SERVE YOU"
TELEPHONE 867-5369
100 E. AIRLINE AV. GASTONIA, N.C. (28052)

First-Citizens Bank & Trust Co.
COMPLETE BANKING SERVICE
MAIN OFFICE — 145 S. MARIETTA ST., P.O. BOX 1868 (28052) PHONE 865-6271
BRANCH OFFICE — CHESTNUT ST.
BRANCH OFFICE — 1502 S. YORK ST.
BRANCH OFFICE — GASTON MALL
BRANCH OFFICE — DIXIE VILLAGE TEL. ALL GASTONIA BRANCHES 865-6271
BRANCH OFFICE — BESSEMER CITY TEL. 629-4174

W WALNUT AV—Contd
1310 Bryant Henry C ◎ 864-3791
1311 Waldrup James E
1315 Burchfield Hollis
1319 Bruce T 865-9974
1323★Bridges Austin E ◎
1403 Slagle Helen C ◎ 864-2742
1405 Thomas Warney C 864-8727
1406 Bryant John H ◎ 867-6410
1407★Moss Robt ◎
BOYD ST ENDS
1409 Ledford Pamela Mrs
1411★Jolly Buster
1412 Bryant Travis J ◎ 864-2655
1413 Martin Louis E 865-6811
1414 Fevrier Pauline M Mrs ◎ 865-8383
1415 Davenport Tony K ◎ 865-8383
1416 Ezell De Witt O ◎ 867-9661
1418★White Frank C ◎
1419 Meeks Adam
1420 Vacant
1421 Mc Daniel Paul W ◎ 864-1042
MYRTLE INTERSECTS
1500 Vacant
1501 Meeks India 865-7784
1502 Burr Carrie P Mrs ◎
1503 Crawford Billy D 865-8753
1504★Long Lucy Mrs ◎
1505 Vacant
1506 Kellett Cora B Mrs ◎ 864-7462
1507★Dastor Richd N
1508 Bland Mamie E Mrs ◎
MARTIN AV BEGINS
1509 Byrd Geo A ◎ 865-5250
1511 Fredell Richd T
1513 Parsons Gary E ◎ 865-6182
1514 Decker Leonard ◎ 864-4280
1515 Conwell Leland C Rev 865-0396
1517 Myers Geo 867-5551
AIRLINE AV INTERSECTS

18

WALNUT AV W (RANLO)—FROM MAY ST WEST 1 NORTH OF REX AV

ZIP CODE 28052
71 Guy Junior R ◎
72 Hogsed Mabel C ◎ 824-2697
73 Leigh Lizzie B Mrs ◎ 824-4684
74 Dye Wilburn E ◎ 824-3036
75 Vacant
76★Pardo Fernando 824-4563
77 Threatt Donald A ◎ 824-9412
78★Dillinger Lee B ◎ 824-1839
79 Campbell Nelson W ◎ 824-3544
80 Hipp John H ◎ 824-4845
81 Payne Wm E
82 Singleton Geo T ◎ 824-9693
83 Brown Leonard M 824-3081
84 Hamilton Howard R 824-1168
85 Morton Alf L ◎ 824-2986
86 Pickelsimer Beulah J Mrs ◎ 824-2018

28

WALNUT ST (LOWELL)—FROM 1014 N ROGOSIN BLVD NORTH

ZIP CODE 28098
101★Waldrup Paul E ◎ 824-1432
102★Harris S J ◎ 824-4798
104★Ammons Jake ◎

9

WARBURTON ST —FROM 109 N WELDON ST EAST 1 SOUTH OF RAILROAD AV

ZIP CODE 28052
903★Almond Nora 864-0428
904 Clemmens Eliz B Mrs
905 Vacant
906 Hall Faye H Mrs ◎ 867-5957
907 Hollaway Lexie Mrs 867-7948
908 Deal Lester J 865-5265
910 Anderson Homer ◎
911 Vacant

110

WARD AV (MORNINGSIDE PARK) FROM N NEW HOPE RD EAST 1 NORTH OF E OZARK AV

ZIP CODE 28052
2214 Cloninger Oscar M ◎ 865-2237
2218 Short Giles J ◎ 864-2031
2221 No Return
FRANCIS INTERSECTS

23

WARD ST N —FROM 112 W WALNUT AV NORTH 1 WEST OF N MARIETTA ST

ZIP CODE 28052
508 No Return
510 Campbell James A
511 Hall Bessie L Mrs 864-1074
512 Jackson Furman 865-7579
513 Werts Rufus ◎ 864-9698
514 Workman Wm A 864-8684
515 Walker Essie W
516 Lawrence Ella A Mrs
517 Vacant
518 Sanders Sara C Mrs 864-2702

6

WARD ST S —FROM 109 E 7TH AV SOUTHEAST 1 EAST OF S MARIETTA ST

ZIP CODE 28052
7½ AV INTERSECTS

Bryant Electric Repair Company, Inc.
BRYANT SERVICE
ELECTRICAL ENGINEERS and CONTRACTORS
ASSOCIATED GENERAL CONTRACTORS OF AMERICA AGC
Isley Rd. at Industrial Park, P.O. Box 1658, 28052 Phone 864-5703

"YOUR HAPPY SHOPPING STORE"
Matheus Belk
SERVING GASTON COUNTY FOR OVER 71 YEARS

Cregg Bess Building, Inc.
Commercial Apartments
New Homes
Rental Houses
"We Arrange Finance for New Homes"
902 Bessemer City Rd., Gastonia, NC (28052)
State License No. 4596
867-9534 or 867-7234

PLASTIC PRODUCTS INC.
Fabricating
Ultra High Molecular Weight Polyethylene
Bessemer City—Kings Mountain Hwy. 161—Bessemer City, N.C. (28016)
Mailing Address, P.O. Box 12554, Gastonia, N.C. (28052) Tel. (704) 739-7463

21

WARE AV W (ARLINGTON HEIGHTS) FROM 700 N GLENN ST WEST 1 SOUTH OF ESSEX ST

ZIP CODE 28052
1104★Lacount Jerry D
1115 Putman Danny E ◎ 864-8989
1123 Carpenter Johnny G ◎ 864-1583
1124 Hatcher Bobby A ◎ 865-4303
CARDINAL DR BEGINS
1202 Hall C R ◎
1203 Erwin Oscar T ◎ 864-6800
1204 Coxey Roy J Jr ◎ 864-9045
1209 Wooten Jerry M ◎ 867-6758
1210★Carpenter Charles E ◎
1213 Vacant
1214 Payne Bertha S Mrs 864-5083
1215 Watson Everette ◎ 864-0343
1217 Hull Columbus H ◎ 865-4278
1219 Hogue Luther A ◎ 864-3868
VANCE INTERSECTS
1312 Frady Larry M
1313 Hodge Kathleen ◎ 864-7552
1314★Hood Troy L
1315 Vacant
1316 Ramsey Wm G 864-9480
1317★Hill Lloyd D
1318 Gainey Ellen D Mrs
1319 Case Ernest B 864-6661
1320 Norris Victor L
1321 Dellinger Pearl F Mrs ◎ 864-4281
1322 Coxey Geo C ◎ 865-8004
1323 Mc Neese Frank V
1324★Maier Jettie B Mrs
SCRUGGS INTERSECTS
1405★Walker Pearl Mrs
1407 Holland Ann L Mrs ◎ 864-2053
1408 Wojciechowski Allie Mrs ◎ 867-9579
1409 Ellis Eliz S Mrs 864-4012
1410★Cato Charles L
1415 Crane Virgil R ◎ 865-1448
1416 Webb Leon E 867-5698
1417a Beavers Kenneth E
1417b Vacant
1418 Taylor Jerry 865-0833
1419 Helms Richd A
1420 Reinhardt Ethel B Mrs ◎ 865-5983
1420½ Jennings Evelyn F
1422 Lee James
1424 Turner Clara P ◎ 865-6524
1427 Powers Patricia S Mrs ◎ 864-1543
MYRTLE AV INTERSECTS
1499★Phillips Homer ◎

4

WARREN AV —FROM 1001 AIRLINE AV EAST

ZIP CODE 28052
1003★Young Hattie Mrs 867-0605
1004 No Return
1006 Mullis David A 865-6158
1007★Edwards Gary
1008★Plemmons Roger 864-0249
1010★Wall W A 867-0860
1011 Tinsley Thos F 867-4607
1012 Rogers Robt 864-2434
1013 Mc Allister John K 864-6624
ANN BEGINS

10

WARREN CIR INTERSECTS
1607 Vacant
1613 Bumgardner Alf B ◎ 864-2324
1621 Hensen Edith Mrs ◎
1627 No Return
1629 Prince Beecher ◎
WELCH AV BEGINS
1703 Vacant
1709 Franklin Leon D ◎ 865-7797
1711 Shedd Jerry D ◎
1713 Edwards Drink Stand
Edwards Raymond
CARPENTER BEGINS
1801 Hinson Susie S Mrs 864-4193
1805 Whitworth Clifford B ◎ 864-0471
1806 Vacant
1807 Whitworth Almon H ◎ 865-8375
Whitworth Jesse R 865-6002
1809 Vacant
HILLTOP CIR INTERSECTS

10

WARREN CIR —FROM 115 WELCH AV WEST 1 SOUTH OF WARREN ST

ZIP CODE 28052
1608 Mc Gee Addie B Mrs ◎ 865-2983
1610 Tilley David
1611★Adams John W
1613 Anderson Gary L
1618 Mc Alister Eula C 864-4816
1620 No Return
1621★Cable Beatrice Mrs

13

WASHINGTON ST N —FROM OVERMAN AV NORTH 1 WEST OF CITY LIMIT

ZIP CODE 28052
101 Gibson Tommy
102 Seagle Eddie L 865-4721
103 Hill C Alf 867-7554
104 Lloyd Edna Mrs
105 Matthews John H ◎ 865-0989
107 Gospel Baptist Church
108 Jones Floyd B ◎ 865-8019
109 Herron Julia Y Mrs 865-5394
112★Johnson Wayvon L
113 Pilkington Eva G Mrs 864-8198
114 Beaver Walter J ◎ 865-9478
117 Tetter
119 Grindle J Keith
122 Tedder Sam ◎ 865-5877
126 Crump John D ◎ 865-3545
Crump Parts & Machinery Co
MAY AV INTERSECTS

$6.00 SINGLE—POOL—TV
GOURMET BUFFET DAILY
RATES $6.00 - $9.00 - $12.00
INTERSTATE 85 and COX RD. (28052)
TELEPHONE 865-6291
SCOTTISH INNS

Mary R. Dickinson Tax Service
Bookkeeping
Appointments Available
4009 S. York Rd. (28052) Tel. 867-7280

ABLE PLATING CO., Inc.
HARD CHROME INDUSTRIAL PLATING
1245 N. Ransom St., P.O. Box 12566, 28052 Phone 864-7416

N WASHINGTON ST—Contd
SCHOOL AV ENDS

13
WASHINGTON ST S —FROM OVERMAN AV SOUTH. 1 WEST OF DRAKE ST

ZIP CODE 28052
102 Wooley Odell L ◎
104 Goins Mary J Mrs ◎
105 Vacant

17
FRANKLIN BLVD INTERSECTS
(NOT OPEN)
MC FARLAND AV INTERSECTS
413 Bridges Inell 864-0513
418 Moore Howell ◎ 867-6493
419★Bridges Donald
425 Miller Cecil V
4TH INTERSECTS
501 Lang James A
503 Cathey Wm T 865-4104
505 Ghorley Geraldine J Mrs ◎ 865-9718
508 Black A Melvin ◎ 865-1197
5TH INTERSECTS

20
WATKINS RD (SMYRE)—FROM 200 E 4TH ST SOUTH 1 EAST OF CHURCH ST

ZIP CODE 28052
106 Watkins Janie M Mrs ◎ 824-2474
107 Watkins Fred E ◎ 824-2975
108 Sexton Carolyn W 824-9610
109 Kell Douglas N
112 Gibson Roy

4
WAYSIDE PL (SUNRISE PARK)—FROM 300 OAKDALE ST EAST 1 NORTH OF CIRCLE DR

ZIP CODE 28052
BEVERLY DR INTERSECTS
1502 Stowe Steph A ◎ 865-1355
1505 Talley Robt H ◎ 865-0618
1506 Talley J Russell ◎ 865-1239
1507 Shirley Florence I Mrs ◎ 864-6048
VISTA DR INTERSECTS

24
WEBB ST E (DALLAS)—FROM COLLEGE ST EAST 1 NORTH OF CAROLINE ST

ZIP CODE 28034
206 Dallas Sports Knitting rear entrance
303 Falls Ora B 92-4116
402 Ampley Mary H Mrs 922-5431
403 Falls Clara L Mrs ◎ 922-3476
404★Crawford S ml 922-5397
406 Johnson Ira 922-5334

13
WEBB ST N —FROM 1500 OVERMAN AV NORTH 1 WEST OF LINWOOD AV

ZIP CODE 28052
101 Alexander's Leslie Antiques 865-7129
103 Vacant
104 Religious Welfare Agency Inc 865-4684
Guyer Ausby E Rev ◎ 865-4684
106 Vacant
Rear Sheppard L V
108 Vacant
109 Booth Henry L ◎ 864-5507
110 Vacant
1621 Arlington Elementary School 867-7351
SCHOOL AV BEGINS
1623 Peedin Primary School 865-0478
1625 Arlington Apartments
1 Faulkner Ella N Mrs 867-6967
2 Jenkins Helen B
3★Mc Gee Pauline
4 Bridges Shirley Mrs
5 Vacant
6 Hanna Erma B
7 Allen Rubye 864-1539
8★Franklin Marie
9★Hamilton Catalina 867-5765
10 Sisk Mary
11 Mahaffey Ezra E
12★Long Callie
N YATES ENDS
MAXTON AV BEGINS

13
WEBB ST S —FROM OVERMAN AV SOUTH 1 WEST OF LINWOOD AV

ZIP CODE 28052
101 Dominy Susie S Mrs ◎ 864-5125
103 Dellinger Clyde E ◎ 864-4619
108 Falls Moffatt Produce Market 864-9561

17
FRANKLIN BLVD INTERSECTS
211 Mary Ellen's Beauty Shop 867-7991
215 Gilliam Theo G 865-3240
217★Martin Wm T
219 Beal Hardy P 864-2108
221★Winkles Earl J
235 Parkdale Club
310 Hemphill Beatrice Q Mrs ◎ 865-0584
312 Bradley Mem United Meth Ch Youth Bldg
314 Grigg Marvin H
316★Sellers Gerald E 865-8365
318 Brandon Beulah M 864-4094
322 Hazel's Beauty Shop 865-4876
Hayes Carl O ◎ 865-4876
324 Hawkins David A ◎ 865-5168
GARRISON BLVD INTERSECTS
404★Grant Donald J 864-6375
407 Stewart Larry W ◎ 867-0733
407½ Stewart Mary
412★Tomberline Steve L

JIM BROCK'S
INSURANCE & REAL ESTATE AGENCY, INC.
"Gaston County's Fastest Growing Agency"
Auto—Home—Fire—Life—Health—Real Estate Sales—Property Management—Appraisals
1502 S. York Rd., P.O. Box 2242, Gastonia, N.C. (28052)
Tel. 864-6316 or 867-1161
Travelers Insurance AGENT

A. B. CARTER, Inc.
OPERATING CARTER TRAVELER CO.—MILL DEVICES CO.
TEXTILE MACHINERY and SUPPLIES
Hwy. 321 South
P.O. Box 518, 28052
Tels. 865-1201 and 865-1202

McLean & Son FUNERAL DIRECTORS
MEMBER BY INVITATION NATIONAL SELECTED MORTICIANS
206 S. BROAD ST. (28052) GASTONIA'S OLDEST FUNERAL DIRECTORS DIAL 865-3451

W. D. LEE & CO., INC.
TEXTILE MACHINERY
Specialist In No. 102 Foster and No. 44 Universal Winders and Supplies
Erecting and Overhauling Winders
Also Replacement Parts for Carding Spinning and Twisting Machinery
All Work Fully Guaranteed
Westgate Industrial Center
P.O. Drawer 12157 (28052)
TELS.
867-7242
864-0346

YOUR HOME TOWN BANK
Use Citizens National for All Your Banking Requirements
THE CITIZENS NATIONAL BANK
In Gastonia — Phone 864-3451

S WEBB ST—Contd
413 Decker Claude R 864-0101
414 Spencer Earl ◎ 864-2864
415 Lippard Clyde R real est ◎ 865-5057
416 Fowler Flossie V 864-4891
417 Taylor Lawton E ◎ 865-2717
425 Lail Maude M Mrs ◎ 865-3334
428 Creasman Leta M Mrs ◎ 865-3555
501 Creasman Bennie ◎ 864-7221
503 Mooneyhan A B Jr ◎ 865-0128
504 Brown James S ◎ 865-4669
505 Blanton W Donald 864-7400
506 Hurst Sharon R Mrs ◎
507 Blanton Walter A ◎ 867-6167
511 Phillips Willard L ◎ 867-6919
515 Black Wm L ◎ 864-1278
517 Hatcher Mary H Mrs
5TH AV INTERSECTS

10

WELCH AV —FROM WARREN AV SOUTHEAST 1 NORTH OF CITY LIMITS

ZIP CODE 28052
106 Pecan Grove Baptist Church 865-2743
107 Anderson Lizzie D Mrs
108 Pecan Grove Baptist Ch sunday sch rms
111 Self Jack ◎ 867-9551
112★Jones Donald E ◎ 865-0654
113 Beasley J D 864-1016
114 Strange Richd
115 Leatherwood Homer J ◎ 867-6004
116 Campbell David D ◎ 865-4722
WARREN CIR BEGINS
120 Campbell David D Jr ◎ 865-4722
210 House Of God Holiness Church
215 Vacant
217★Smith Virginia B Mrs
218★Woody W M 86-5759
219★Canipe Truman E
220 Vacant
WARREN CIR ENDS
313★Johnson Viola Mrs 864-3156
317 Stroud Delphia B Mrs ◎ 865-9172
318 Sigmon Russell F ◎ 864-1332
VILLARD BEGINS

9

WELDON ST N —FROM 910 W MAIN AV NORTH 1 WEST OF N HILL ST

ZIP CODE 28052
101 Massey Minnie R ◎ 865-0830
103 Whitaker Cole L ◎ 864-2425
105 Chastain John M ◎ 865-0127
109 No Return
WARBURTON ENDS

11

AIRLINE AV INTERSECTS
201★Allen Robt A 865-6644
205 Haynie Howard M
208 Mac Donald Pearl Mrs 864-6918
209★Hughes Dennis G
210★Rayfield Geraldine Mrs
213 No Return
214 Bryson Roy L 867-4263
215 Bryson Wm T
216 Williams David G
Haynes Robt E ◎ 865-5270
220★Bragg E G ◎ 864-8173
222 Eloise's Beauty Shoppe 867-7334
Dellinger Clyde L ◎ 867-7334
224 Coffey Connie B Mrs ◎ 865-0883
RANKIN AV INTERSECTS
(NOT OPEN)
MAUNEY AV INTERSECTS
505 Burford Wm H Jr ◎ 867-6086
507★Hoyle Robt E ◎
509 Maness Mary R Mrs ◎ 865-1462
515 Yerton Lucille M Mrs ◎ 867-7353
521 Weinschultz Helen F ◎
615 Herring Lana Mrs ◎ 864-1610
623 Vacant
625★Totherow Shirdon G ◎ 867-4332
627 Terrell Robt W ◎ 865-0064
Rear Vacant
628 Martin Arth A ◎ 865-0235
629 Shuford Norris V ◎ 865-1423
631 Apartments
1★Mayton Byron W
2★Revels John P
3★Buchanan Jeffrey S
705 Ford Lawrence R ◎ 865-1483
706 Wilson Tony D ◎ 864-6265
707 Hicks Anderson M mason contr ◎ 864-9084
708 Moss Margt P Mrs
709 Conner Violet F Mrs ◎ 865-8467
710★Medlock John B
711 Thomas Luell E ◎ 867-9838
712 Thomas Marshall E ◎ 865-1144
714 Terry Theron J ◎ 865-8881
DAVIDSON AV INTERSECTS
802 Hansell Harold L ◎ 865-8080
803 Price Marvin P ◎ 865-0262
804 Seagle Edw E 864-7597
808★Vickers John L ◎
809 Fletcher Paul L ◎ 865-9932
810 Lewis Brittain D ◎ 867-7944
★Deaver Sidney
★Fite Randy
★Shipman Eliz Mrs
Owens Earl
811★Moore Will M ◎ 865-9938
PEARSON AV BEGINS
813 Long J W 864-0325
814 Metcalf Robt G ◎ 865-6584
815 Vacant
819★Estes Frank D 864-2305
820 Crumbley Harvey J Jr 865-0078
821 Childers Margt W Mrs ◎ 864-8413
824 Tillman Houser F ◎ 864-4029
827 Crain Wm H ◎ 864-7406
828 Roberson Lottie M 864-9389
831 Under Constn
832 Steele James W ◎ 864-0595

VOLKSWAGEN OF GASTONIA, Inc.
SALES SERVICE
Phone 864-6746
2119 Wilkinson Blvd. (28052)

T. Q. HOWE'S GARAGE INC.
WRECKER SERVICE ESTABLISHED 1920
General Auto Repairing-Truck and Tractor-Wheel Aligning-Battery Service
107 E. 8th AVE., 28052 PHONE 865-1361

Gaston Memorial Park & Mausoleums

1200 S. NEW HOPE RD. OPPOSITE N.C. ORTHOPEDIC HOSPITAL (28052)
WESTVIEW GARDENS, EDGEWOOD RD., BESSEMER CITY, N.C.
PHONES 865-9521 and 867-6441

N WELDON ST—Contd
834 Wells Willis B ◎ 864-2229
CLEVELAND AV BEGINS
901 Sadler Mary L Mrs 864-3833
903 Harper Edw Jr ◎
904 Hodge Troy L ◎ 865-8145
905 Jeter Alaska Jr ◎
906 Dawkins James A ◎ 864-4067
909 Glenn Raymond E ◎ 867-7572
911 Vacant
912 Dye Dallas A ◎ 864-4877
913 Steele James R 865-8200
914 Poindexter Kenneth D
915 Mc Clure Fred C ◎
918 Dills James I ◎ 865-3202
919★Garvin Thos ◎ 865-1562
921 Ogles I J ◎ 864-6976
922 Absher Rochell E ◎
926 Wilson Louise S Mrs ◎ 865-8152
SYCAMORE AV BEGINS
1001★Jackson Annis Mrs ◎ 865-6103
1004 Tino Ersie R ◎ 864-2023
1005 Geter Phyllis C Mrs ◎
1006 Bell Frank V ◎ 865-0294
1010 Bell Clarence C ◎ 867-6413
CAMERON AV ENDS
1107 Vacant
BOULWARE AV ENDS
1244 Davis Miriam Mrs 864-1414
1254 Doster James F ◎ 867-9407
1257 Ewart Junior
1261 Wilson Mildred S
1265 Stewart Alice Mrs 865-3035
1267 Harris Levera C 867-5559
1269 Thompson Marque ◎ 864-0878
1271 Williams Amanda Mrs
1273 Brice Carolyn Mrs 865-6014
1275 Coln Bessie Mrs 865-9753
1277 Mills James
1279 Friday Annie H Mrs 864-2094
1283 Hedgepath Sudie L Mrs
1285 Mack Eliz Mrs 867-0023
1287 Glover Louise E 864-9587
1289 Sanders Maggie 864-0492
1305 Gastonia Housing Authority (social serv ofc) 864-9948
Gastonia Housing Authority (Mtce Dept) 864-0885
1401 Cassell Fred 867-8965
1405 Garvin Mary H Mrs 865-1747
1407 Barber Clifton
1411 Lowery Dora
1421 Shytle Lula
1425 Gwinn Estelle 864-3107
1427 Altman Jos T 865-6173
1431★Henson Ina Mrs
1437 Ramey Etta Mrs 867-4505
1441 Wingate Vera H Mrs 865-2279
1457 Bratton Minnie G Mrs
1505 Gingles Lessie S
1507 Fite Hazel Mrs 864-8869
1509 Mickles James A
1511 Liscomb Delores
1515 Small Jean 867-1563
1519★Pew Willie Q Mrs 864-4881
1523 Burris Brenda Mrs
1527 Glenn Vanessa
1529 Chambers Azielee Mrs
1533 Smith Emma Mrs
1710 Jenkins Harold B 865-9192
1714 Wilson Sarah Mrs 864-6530
1716 Cooke Ruby M Mrs
1720 Wilson Ralph
1724 Brandon Daisy Mrs 864-4908
1726★Mackey Warrenetta 867-5801
1728 Murrell Lola M 865-6438
1730 Littlejohn Reola Mrs
CANVASS LIMIT

9

WELDON ST S —FROM 909 W MAIN AV SOUTH 1 WEST OF S HILL ST

ZIP CODE 28052
101a★Hyatt Shirley P Mrs 867-5941
101b★Chavis Albert D 865-6047
103 Mc Carter Howard M ◎ 865-1422
BURNETT ENDS
105 Hord Kenneth A 864-8656
109 Butler Horace W ◎ 864-1813
FRANKLIN BLVD INTERSECTS
204 Miller Robie S Mrs ◎ 865-2563
205 Davis Naomi P Mrs ◎ 867-7203
206 Thomas D Ray ◎ 865-1681
207 Rollins Bell Mrs 864-4568
208 Davis John P ◎ 865-4239
209 Givens Ernest A ◎ 865-0886
209½ Vacant
210 Mc Daniel Albert W ◎
211 Railey Louise M Mrs 864-6077
213 James Cecil M ◎ 865-3807
214 Talley John C ◎ 864-6526
215★Turner Patricia J
216 Stacy G Paul 864-1098
218★Stiles Michl E 865-0502
2D AV INTERSECTS
303 Ward Wm B ◎ 867-6915
304 Stephenson Anne R Mrs ◎ 865-9017
305 Stuman Clifford R ◎ 867-9916
306 Shehane Jesse L ◎ 865-4634
307 Varnadore Raymond H ◎
308 Webb Eli ◎ 865-3664
309★Martin Robt E 864-9072
310 Wentz Robt A ◎
311 Spencer Elisha L ◎ 865-6903
312 Glass Raymond H ◎ 865-5546
313 Whitaker Annie L Mrs 864-9274
314 Deal Reid A ◎ 865-8029
315 Tate Vernie E Mrs ◎ 865-0430
316 Church Henry G ◎
317 Weaver Johnny D ◎
318★Henson Ruby A Mrs ◎ 865-5550
319 Mc Kenzie Bobby E 865-5985
320 Bradshaw Coy T ◎ 865-2740
321 Stiles Roy ◎ 865-0332
322★Bradshaw J A Mrs 865-1015
324 Cable Ralph C ◎ 864-4879
3D AV INTERSECTS

GASTONIA FIRE EXTINGUISHER CO. INC.
A COMPLETE LINE OF DRY AND CHEMICAL FIRE EXTINGUISHERS
Hand Portables
Wheeled Units—Marine
Stationary Units
Automatic Restaurant Systems
Kings Mountain Hwy. (Hwy. 29) P.O. Box 71 (28052)
Tels. 867-7990 and 867-8981

CITY LUMBER CO.
Serving Gastonia Since 1920
"From the Foundation to the Roof"
733-39 N. Marietta St., P.O. Box 838, 28052
Tel. 867-7208

REALTOR
Oscar Doster Realtor
SALES—RENTALS—APPRAISALS
"Key To Your Real Estate Needs"
TELS.
Sales: 864-3431
Rentals: 867-4456
428 W. Franklin Blvd. 28052

GARRISON GENERAL HOSPITAL Inc.
IRMA L. MARTIN, Director
Visitors Welcome - 10:30 A.M. — 11:30 A.M., 2:30 P.M.—4:30 P.M., 7:00 P.M.—8:00 P.M.
210 S. YORK ST. (28052)
TELS. 865-1277; 865-1278
867-9256
NURSES' DORMITORY

BUICK
LYTLE Buick INC.
OPEL
327 EAST FRANKLIN BLVD., P.O. BOX 957 (28052)
TEL. 865-2388

S WELDON ST—Contd
cor Firestone Textile Ball Park
4TH AV INTERSECTS
405 Booth Anna L Mrs ◎
411 Inman Esby confy ◎ 867-6543
413 Nix John D ◎
414 Ruff Apartments
A Vacant
5TH AV INTERSECTS
501 Deal Wylie H 864-9193
502 Bradshaw Dillard E ◎ 865-0340
503 Reeves John E ◎ 867-6936
504 Wentz Robt L 867-1584
6TH AV INTERSECTS
601 Brown Louis ◎
602 Broome Wm T ◎
701 Dawkins N Leon ◎ 864-2846
AVENUE B INTERSECTS
707 Love Faith Mrs 865-3283
708 Jefferies Willie R 864-8034
709 Farr Thos ◎ 864-4255
716 Webber Ulysses S Jr ◎ 864-8953
722 Nichols Benj F ◎ 865-7020
GARRISON BLVD INTERSECTS
744★Jeter Freddie L ◎

15

GARRISON BLVD INTERSECTS
807 Vacant (2 Hses 807-09)
810★Moore Phyllis M ◎ 867-1973
811 Revels Darrell
812 Deal Clarence R ◎ 867-7791
813 Falls Beatrice W
814 Moore James E ◎
815 Almond John A 864-7358
816 Taylor Jane W 867-8983
817 Vacant
819 Watson Hattie M Mrs
820 Stines Ruby E Mrs ◎
821 Vacant (2 Hses 821-22)
9TH INTERSECTS
1005 Moore Britt ◎ 865-0168
1006★Jenkins Bobby M 864-2773
1006½ Vacant
1007 No Return
1011 Haselden Ann G Mrs ◎
1014 Mc Craney John L 865-4178
W 10TH AV INTERSECTS
1101 Cotter Clyde C ◎ 864-0165
1102 Mc Rainey James T Jr ◎ 865-5875
1103 Summitt Brian Jr ◎ 864-2882

14

WELLONS DR —FROM 1500 UNION RD WEST

ZIP CODE 28052
606 Long Joseph D ◎ 865-8028
607 Sisk Glenn L ◎ 864-6513
613 Williams Charles D ◎ 865-0632
619 Pickler Robt F ◎ 864-4954
620 Weaver Fredk O ◎ 865-9950
625 Hodge James A ◎
626 Padgett Roger C 865-9844
710 Queen Ronnie A ◎ 864-3032

19

WENDY LA —FROM ANTHONY DR SOUTHWEST 1 SOUTHEAST OF LINWOOD RD

ZIP CODE 28052
2402 Melcher Michl M ◎ 864-8672
2403★Hunt Steve M ◎ 867-8758
2408 Raxter Jack E ◎ 864-1678
2411 Porter James W ◎ 864-1568
2416 Flannery Thos K ◎ 867-7706
2417★Kinlaw Clyde ◎ 867-4820
2422 Kinlaw Dennis P ◎ 867-8467
2423 Ammons Ethel ◎
2430 Enfinger Billy J ◎ 864-0396
2433 Heavener Lewis W ◎ 865-1726

10

WEST VIEW HEIGHTS —A RESIDENTIAL SECTION NORTH OF E OZARK AV NEAR FLINT GROVE SCHOOL

9

WEST WYNN CIR —FROM 809 S OVERHILL ST NORTHWEST 3 NORTH OF ASHTON AV

ZIP CODE 28052
1012 Spencer Robt A Jr ◎
1013 Capps Frank E ◎
1017 Maynard Billy N ◎ 865-2991
1018 Jolly Eug B ◎ 864-5961
1019 Case Buddy ◎ 864-6130
1020 Queen Bobby R ◎ 865-1035

15

WESTBROOK CIR —FROM SHERWOOD AV SOUTH WEST AND NORTH IN A SEMI-CIRCLE 1 WEST OF EDGEFIELD AV

ZIP CODE 28052
NUMBERS IRREGULAR
1116 Wirick Kath S Mrs ◎ 864-2910
1120★Biggers Sherrill B Rev ◎ 865-0136
1200 Ashton Frances S Mrs ◎ 865-2806
1225 Whiteside Francis A Jr ◎ 867-7360
1226★Funderburk Jim R ◎ 864-4460
1235 Williams Darrell B ◎ 867-7710
1240 Cherry James P ◎
1250 Murphy Francis H ◎ 865-3607
1252 Mc Closkey Joseph W ◎ 865-7661
1255 Lowe W Frank ◎ 865-1426
1256 Cain Phillip A ◎ 867-6572
1257 Under Constn
1259 Orazem Gerald J ◎ 865-0620
SHERWOOD AV INTERSECTS
1300 Alexander Jack W ◎ 864-3034
1301 Magee Robt ◎ 865-0988
★Magee Virginia R Mrs nurse

DOCK LEAZER'S AUTO ELECTRIC
SCIENTIFIC MOTOR TUNE-UP
ALLEN TUNE-UP SCOPE
GENERATORS
CARBURETORS
STARTERS
GENERAL REPAIR
DIAL 864-2561
1031 GASTON AV. (28052)

TEXTILES-INCORPORATED
THREADS-INCORPORATED
GASTONIA, NORTH CAROLINA

WILSON TRANSFER COMPANY, Inc.
"Superior Service Since 1916"
COTTON AND TEXTILE WASTE
Serving: Mississippi - The Carolinas - Georgia - Tenn. - Va. - Alabama
712 W. Airline Av. 28052—Tel. 867-6308 Charlotte, N.C.—Tel. 825-2090

WESTBROOK CIR—Contd
1304 Moses Geo W ◎ 865-4018
1320 Brunnemer Max E ◎ 864-1985
1327★Sledzewski Teofil ◎ 867-5894
1328 Coleman Dalwin F ◎ 864-4412
1335 Bagwell Ernest D ◎ 865-4119
1336 Vacant
1337 Horton Josephine H Mrs ◎ 865-1156
1344 Brunnemer Heber K ◎ 865-4188
1401★Bradley Richd ◎ 865-8880
1408 Spencer Gene A ◎ 867-7166
1411 Jenkins John S Jr ◎ 867-7887
1418 Anthony Rufus P Jr ◎ 867-7408
1425 Hawkins Howard F ◎ 865-1657
1427 Ratchford G Glenn 864-7044
1430 Alexander Wm C ◎ 865-8008
1433★Blanton Buford W ◎ 865-5363
1434★Moss Jack E ◎ 864-2091
1436 Jacobs Edw G ◎ 867-7945
1442 Grenier Napoleon J ◎ 864-0429
1500 Taylor W Paul ◎ 867-6124
1505 Jones Fred R ◎ 864-1928
1515 Moss Lewis W ◎ 865-1498
1518 Mc Carter Elias A ◎ 865-2456
1526 Dickson Brice T ◎ 865-4523
1535 Mechem Everett J ◎ 865-8315
1540★Shore Philip L Jr ◎ 865-3281
1548 Jumper Wm C Jr ◎ 865-3836
MIDWOOD DR ENDS
1660 Honigman Henda L Mrs ◎ 865-1537
1665 Miller Jap Jr ◎
1666 Beveridge Henry G Jr ◎ 865-1943
1668 Cannon Clarence L ◎ 867-6917
167★Richie L Thos ◎ 865-7752
1700★Biggerstaff Robt ◎ 864-7995
1701 Walkowiak Robt F ◎
1703 Shenigo Michl G ◎ 864-4981
1720 Connor Harry A ◎ 867-6417
1725 Styers W Wesley ◎ 864-3013
SHERWOOD AV ENDS
1812 Gaines Ralph S ◎ 864-4649
1829 Garrison R Steve ◎ 867-6593
1830 Howe Robt S ◎ 865-2436
1831 Under Constn
1841 Bradley Roland E ◎ 864-2502
1846 Pearson Wm T ◎ 864-3537
1855 Stewart Carl J Jr ◎
1863 Holland Lewis C ◎ 865-5231
1903 Beveridge Hugh K ◎ 865-5437
1913 Stewart David M ◎ 864-7954
1921 Hoyle Benny S ◎ 865-8886
1929 Goodson Fred I ◎ 865-0695

WESTERLY HILLS DR —FROM SIGNAL ST NORTHWEST 1 NORTH OF HARGROVE AV 21

ZIP CODE 28052
1301 Lindsay Henry P ◎ 864-5903

WESTON ST —FROM 402 DAVIS PARK RD SOUTH 2 WEST OF YORK RD 16

ZIP CODE 28052
3101 Calhoun Doy P Mrs ◎ 864-5440
3102 Mullinax Warren J ◎ 865-0347
3105 Sahms Bertha J Mrs ◎ 865-8962
3109 Harvell Torrence J ◎ 865-1457
3120 Barrett Jimmy E ◎ 865-2828
3124 Davis Billy H ◎
3205 Mauney Saml W ◎ 865-3761
3207★Huffsteler Martha ◎ 864-1061
3210 Ratchford Lucius L ◎
3211 Mauney Philip R ◎ 865-3198
3212 Ratchford Banks R ◎ 864-9336
3215 Whisnant Ralph A ◎ 864-2855
3218★Shortridge Danny Rev ◎ 865-8085

WESTOVER ST (LOWELL)—FROM 512 E WILKINSON BLVD SOUTH AND EAST 3 EAST OF MAIN ST 26

ZIP CODE 28098
GANN BEGINS
MC LEAN BEGINS
506 Williams James H ◎ 824-4477
509 Vacant
511 Bishop J E ◎ 824-1457
513 Buchanan Mary Mrs ◎ 824-1764
Rear★Edwards Tench T
515 Kimbro Nell M Mrs ◎ 824-4475
518 Jenkins Randy 824-9266
521 Clevenger Gaston
BRYMER RD BEGINS
LEDWELL BEGINS
600 Atchison Walter L ◎ 824-3183
609 Owens O Carl ◎ 824-3331
611 Kate's Roller Rink 824-2969
616 Stone Kenneth L ◎ 824-1560
617 Dura Bilt 824-9553
619 Wallace Melvyn A
620 Hope James N ◎ 824-2186
700 Vacant

WESTVIEW DR —FROM MIDWAY ST NORTHWEST AND SOUTHEAST 1 NORTHWEST OF BIRCHFIELD LA 16

ZIP CODE 28052
2709★Mc Fatter Rocky L
2712★Lewis Larry
2713 Vacant
2716★Owens Marshall L
2719★Frye Harold E
2721 Price Stewart 865-7744
2722 Huffman Roland 865-6796
2723★Parton Robt J
2724★Arrowood A W
2725 Vacant
2726★Lindsay Alan D
2727★Wilson Terry L

Kelly Clemmer Construction Co.
Office - 409 W. Main St. P.O. Box 541
Dallas, N.C. (28034)
Phone 922-4562

DRUGS
BROWN MEDLIN
DRUG STORE
1514 S. YORK ST. 28052
TEL. 867-6356
We Deliver

Craig Realty & Development Co.
RESIDENTIAL—BUSINESS—SALES—RENTALS
Stanley, N.C. (28164) Tel. 827-3265
Stanley-Mt. Holly Rd., P.O. Box 308
REALTOR®

GASTONIA UNITED OIL CO., Inc.
OIL AMOCO PRODUCTS—FUEL OIL DELIVERY
2766 E. Ozark Ave., P.O. Drawer 68, 28052 Tel. 824-3561

WESTVIEW DR—Contd
2733★Cox Ada L
MIDWAY ST ENDS
2801★Postell Arth E 864-3558
2802 Kirkpatrick John
2804 Ramsey Eug W
2811 Vacant
2815 Westview Drink Stand confy 864-3100
Helms Essie B Mrs ◎ 864-3100
2816 Atchley Cloid J ◎ 867-7178
2817 Parks Theo R ◎ 864-4787
2820★Rogers D C ◎ 867-5157
2824 Radford Don ◎ 864-7089

15

WESTVIEW ST —FROM 314 OAKHURST AV SOUTHWEST 2 EAST OF YORK RD

ZIP CODE 28052
1510 Towery Myrtle L Mrs ◎ 865-2232
1512 Wiggins Sam M 867-7441
1514 Davis Wayne S ◎ 865-7077

16

WESTVIEW ST W —FROM S BERGER AV WEST 1 NORTH OF W RIDGE ST

ZIP CODE 28052
301 Thomas Haskell J
303★Helms Ruby M 867-8609
305 Thomas Charles E 864-5521
307★Bumgardner Darrell W 867-0374
308 Smith Violet L ◎ 865-7342
308a Hawkins Ervin L Jr
308b Hawkins Rickie
313 Vacant
315 Moss John P ◎
318 Hawkins Humphrey P ◎ 864-0897
319★Sparks Robt E
402 Dover David S ◎ 865-7747
412★Himebaugh Edwin ◎ 864-4085
413 Flowers Roy Jr ◎
417 Biddix Lonia
418★Messer Issac ◎
421 Jones John P
422 Masters Margt R Mrs ◎ 865-1200
★Raxter Ern
501 Haas Arth E 867-6603
505 Pat's Beauty Shop 864-6204
Turner Patricia T Mrs ◎ 864-6204
506 Goble Robt E ◎ 865-3877
508 Goble Clifford R ◎ 867-7478
509 Farmer Charles H ◎ 865-8087
515 Goble Dessie B Mrs ◎ 867-7558
518 Hill David L ◎
603 Thomas Coralee M Mrs 864-1809
604 Crisp John A ◎ 867-6423
609 Hendrix Ella V Mrs ◎ 864-4269
612 Crisp Wm J ◎ 865-7246
614 Prince Jesse B ◎ 865-1018

11

WESTWOOD CIR —FROM 1024 HOLLAND AV WEST AND NORTH IN A SEMI-CIRCLE

ZIP CODE 28052
604 Glenn Evan S ◎ 865-2095
605 Russell Luther D ◎ 865-8689
606 Huskins Charles M ◎ 865-8775
607 Gillespie Stanley R
608 Bumgardner Leonard W ◎ 864-4472
609 Conrad Darryl W ◎ 865-1162
610 Mc Daniel Emory ◎ 865-5897
612★Robinson Sam L III 865-0704
614 Bryant Pauline G Mrs ◎ 865-7572
616 Glover Wm C ◎ 865-8137
GLENN INTERSECTS

19

WHITE LA —FROM 1011 MYRTLE SCHOOL RD EAST AND SOUTH 1 SOUTH OF W 7TH AV

ZIP CODE 28052
1004 Hord Felmer J ◎ 864-1083
1008 Foy Walter R ◎ 864-1873
1010 Griffie Billie G ◎ 865-8653
1011 Summers John W ◎ 864-2480
1015 Owens Leroy R ◎ 864-7960
1017 Stiles Cloys E ◎ 865-4162
1021 Conner James R ◎ 864-9838
1029 Scoggins Cora 864-7644
1100 Myers Vinton L ◎ 864-0055
1101 Digh Jerry R ◎ 864-1214
1109 Hoffman T Fredk ◎ 864-7503
1112 Grigg J Otto ◎
1118 Smith Herman L ◎ 864-2557
1131★Southard Ray B Jr 867-0012
1136 Crenshaw James E ◎ 864-2485
1137 Hamby Dorothy C Mrs ◎ 864-2083
1200 Turner Gerald ◎ 865-9397
1201 Lail Lloyd S 867-9984
1209 Garrison Gus Mrs ◎
1212 Davis Ralph W ◎ 864-1687
1213 Elliott Dicie K Mrs ◎ 864-2146
1223 Aldridge Glenn W ◎ 864-6000
1224 Mack John E Jr ◎
1225 Dockery Lloyd ◎
1226 Cody John D ◎ 865-8651
1230 Harrison Roy F ◎ 865-7846
1302 Southard Ray B ◎ 864-2595
1303 Gibson J Grady
LINWOOD AV INTERSECTS

13

WHITE ST —FROM 510 BESSEMER CITY RD SOUTHWEST 2 EAST OF GRAHAM RD

ZIP CODE 28052
NUMBERS IRREGULAR
1900 Walker Dariel E ◎ 865-3317
1904 Owens James L ◎ 864-4417
1910 Howell John E ◎ 864-7956

Nixon Exterminating Company
"Experienced Since 1945"
Telephone 864-4303
214 S. Columbia St. (28052)

PROVIDENT
LIFE AND ACCIDENT
Insurance Company
ALL FORMS OF
GROUP INSURANCE
316 S. Marietta St., P.O. Box 2048, 28052 Tel. 864-5775

GRAY INDUSTRIAL STEAM, LTD.
Industrial Steam and Heating Supplies - Boilers - Pumps - Automatic Steam Plant
BOILERS
855 N. Marietta St.
P.O. Box 3997, Akers Station (28052)
SALES and SERVICE
Tels. 865-3565 and 864-8346

WHITE ST—Contd
1911 Rabb James A ◎ 865-5263
1914★Gunnell Doris
1915 Morgan Charles A ◎
BESSEMER CITY RD INTERSECTS
OLIVER INTERSECTS
TWIN AV INTERSECTS
204 Martin Walter F ◎ 865-2486
207 Hopper Wm J ◎ 865-2766
208 Polston Walsher R ◎ 864-2549
210 Snipes Willie T ◎ 867-6669
211 Braswell Lela C Mrs ◎ 867-6749
213 Leonhardt Geraldine J Mrs ◎ 864-0190
415 Black Jake E ◎

26
WHITE OAK DR (LOWELL)—FROM 401 WALKER DR SOUTH 2 WEST OF S CHURCH ST

ZIP CODE 28098
609 Helms Melvin Carlton ◎ 824-2971
610 Kephart Lawson J ◎ 824-2680
613 Bolick Robt T ◎ 824-1022
617 Mitchum Luther C ◎ 824-2165

122
WHITEHORN DR —FROM 3772 SUGAR SPRING RD SOUTH

ZIP CODE 28052
348 Vacant (348-432)
500 Under Constn (500-556)
LEAFSMOKE DR INTERSECTS

13
WHITENER AV —FROM MYRTLE SCHOOL RD NORTHWEST 1 SOUTH OF TWIN AV

ZIP CODE 28052
HARTMAN INTERSECTS
2309 Walters Marvin L ◎ 865-5944
2311 Rogers D Eldon ◎ 864-4845

3
WHITESIDES ST —FROM 505 W MAIN AV SOUTH 1 EAST OF S CLAY ST

ZIP CODE 28052
FRANKLIN AV INTERSECTS

122
WHITSON RD —FROM 533 DOWNEY PL EAST 1 NORTH OF GARDNER PARK RD

ZIP CODE 28052
2900 Faircloth J Herman ◎ 865-0289
2912 Gunter Jerry M ◎ 864-6828
2915 Starnes Clarke R Jr ◎ 864-4647
2920 Yarborough Maggie P Mrs ◎ 865-4945
2927 Dover Felix H ◎ 864-6448
2928★Stowe Robt T ◎
2936 Peninger Paul L ◎ 865-5626
2937 Nona Albert R ◎ 865-7032
2944 No Return
2949 Cashatt Ann R Mrs ◎ 864-6469
2952 Riggs Thomas E ◎ 867-9597
2960 Kayler Ray A ◎ 865-1577
2963 Henson Garnett N Jr ◎ 865-4873
GRIDLE PATH TRAIL BEGINS
3000 White Paul A ◎ 865-5490
3001 Vacant
3010 Robinson Jack R ◎ 864-0470
3011 Hege B Foy ◎ 867-9928
3020★Baker Martha Mrs ◎ 864-0843
3021 Wilkins Saml L ◎ 864-7592
3100★Buffkin Donald ◎ 865-2978
TREASURE LA BEGINS
3101 Barkley Donald W ◎ 864-3625
3111 Holland Wm S ◎ 864-1922
3114 Efird Tom D ◎ 867-7433
3122 Smith James B ◎ 865-0208
3124★Smith A Lynn ◎ 867-4694
3127★Holbrook Harvey L ◎ 867-7366
3135 Smith Wendell O ◎ 864-2948
3136 Callahan Thos G ◎ 864-5376
3140 Chavis Julian B ◎ 867-7464
3143★Babb Robt E ◎
3157★Buchanan Luther E ◎
3159 Allen Robt L ◎ 867-9061
3160 Owen Mary J Mrs ◎ 865-1722
3167 Vacant
CLUB DR INTERSECTS

10
WILEY AV —FROM 617 SEAPARK CIR WEST SOUTH AND EAST IN SEMI-CIRCLE

ZIP CODE 28052
1 Scheillar Mattie E Mrs
2 Sigmon Miles R
3 Helms Kenneth M
4 Rhodes Mary G Mrs
5★Helms Mark
6 Woods Nevada 864-6388
7 Ross Roscoe
8 Woods Bill H
9 Parker Betty
10 Foster Larry J 865-7227

12
WILKINS AV —FROM 944 CHURCHILL DR WEST

ZIP CODE 28052
1231 Herman J Dean ◎ 867-5402
1239 Lewis James B ◎ 865-4636
SCOTCH DR INTERSECTS

24
WILKINS ST E (DALLAS)—FROM COLLEGE ST EAST

ZIP CODE 28034
N GASTON INTERSECTS

Sherrill Industries, Inc.
SPECIALIZING IN
PRECISION LOOM PARTS
Plant: Dallas — Cherryville Hwy. (Hwy. 277), Dallas, N.C.
P.O. Box 578, Gastonia, N.C., 28052
Tel. 922-7871

Carolina Florist And Gifts, Inc.
"Your Extra Touch Florist"
508 S. York St., P.O. Box 1543 (28052)
Tel. 865-1218

SMITH CHEVROLET CO., Inc.
KEEPING YOU FIRST
CHEVROLET
KEEPS US FIRST
438 W. Franklin Blvd. 28052
Phone 864-8301

ERNEST Q. PETREY INC.
ALL FORMS OF INSURANCE
your agent & friend
823 E. Franklin Blvd. (28052) Tel. 864-5474

SUMMEY BUILDING SUPPLY INC.
COMPLETE LINE OF BUILDING SUPPLIES
AUTHORIZED FABRICATORS OF ROOF TRUSSES — Manufacturers of Modular Living Units
Dallas, N.C. (28034) Tel. 922-7886
1000 Philadelphia Church Road
Charlotte, N.C. Direct Line Tel. 825-3491

E WILKINS ST (D)—Contd

102 Hall Steven
304½★Medford Dexter
306★Wooten Wm R ◎
310 Haas Marshall J ◎ 922-3787
310½ Haas Mervin J
312★Mulwee Don ◎
312½ Haas Ronnie ◎ 922-7909
402 Harwell Charlie M ◎ 922-7142
403 Brown Mable H Mrs ◎
404★Hagans Mabel 922-8432
405 Peeler Glenn M 922-4228
406★Wooten Irene
407★Victory Frank
409 Vacant
411 Lay Joe R ◎
412 Watkins Reginald W ◎ 922-3486
414 Overman Billy
416★Hays Becky

24

WILKINS ST W (DALLAS)—FROM COLLEGE ST WEST 1 NORTH OF TRADE ST

ZIP CODE 28034
102 S B T & T (Walker Exchange) 922-3701
103 Alex Kitchen rear entrance
104★Burnett Tommy
N GASTON INTERSECTS
109★Wootin Albert
109½★Quinn Bobby
111 Burnette Clara Mrs 922-3293
120 First Union National Bank Of N C 865-3403
N HOLLAND INTERSECTS
404 Crunkleton Bobby D ◎ 922-3072
405 Hanna Robt L ◎ 922-3118
406 Carter Carroll J ◎ 922-3132
408★Hill Brenda Mrs ◎
410 Clemmer Keith W ◎ 922-3085
412★Brooks Ted H ◎ 922-8487
414★Cribb Jesse J
N HOFFMAN INTERSECTS
504 Harris Ted D ◎ 922-4646
506 Holland Wm G ◎ 922-3264

122

WILKINSON BLVD —A CONTINUATION OF E FRANKLIN BLVD FROM CITY LIMIT EAST

ZIP CODE 28052
1500 Mc Donald's Drive In restr 864-6051
1505 Ormand's Exxon Service 865-2121
N VISTA INTERSECTS
1600 Big E restr 867-9124
1601 Shoney's Of Gastonia Inc 864-7769
1620 R & A Tractor Co Inc 865-3289
1626 Harrison Charles A Inc bldg contrs 864-3457
Harrison Engineering Co consulting engs 864-3457
Harrison Realty Co 864-3457
1641 Gastonia Insulating & Aluminum Co 864-3205
1654 Hughey-Dickson & Lowry Animal Clinic 864-3171
W CLUB CIR BEGINS
FAIRWAY LA BEGINS
1702 Benson Annabel
1703 Monroe Eddie L
1704 Vacant
1800 Rhyne M A & Sons Inc dairy 864-4351
RIDGE LA BEGINS
1801 White Millard C 864-6158
1804 Glad Shoppe The antiques & picture framing 865-3938
GREEN DR BEGINS
1812 White Seth T ◎ 864-5225
1817 Pope Mary A Mrs ◎ 865-8063
1830 Vacant
1846 Creasman Steel Roller Machine Co Inc 865-3967
1954 Vacant
1960 Pasquale's Pizza 867-8426
2000 Thomas Motor Sales Inc 864-4391
2006 Gaston Recycling Co 867-0041
E CLUB CIR ENDS
2022 Gaston Veterinary Hospital 864-5739
2100 Houser's American Superette 867-6546
2101 Lewis Motors Inc Of Gastonia autos 867-8341
2105 Major League Lanes 867-7243
Hancock Sonny Pontiac Sales auto dlrs 864-8787
Sarah's Beauty Bowl 864-4672
2107 Holly Farms Fried Chicken 864-5319
2112 Twins Motel The 865-1221
2119 Volkswagen Of Gastonia Inc 864-6746
2121 Daisy Fresh Donut Co 867-4251
2128 Oakwood Mobile Homes 865-7686
2129 Sherwin-Williams Co The paint 865-8539
2135 Robinson Distributors 864-7017
2180 Tucker Mobile Home Sales Inc 867-6202
2200 Caravan Motel 865-2317
Karagias Wm T ◎ 865-2317
2300 Woolco Department Store 865-6481
2315 Gastonia Chrysler-Plymouth Inc 867-5341
2339 Powell Oldsmobile-Cadillac auto dlrs 867-6347
Gaston Mall Shopping Center
FOR OCCUPANTS SEE GASTON MALL
2500 Freedom Newspapers Inc 864-3293
Gastonia Gazette The newspaper 864-3293
2510 Lytle Buick used car dept
Colonial Mobile Homes 865-6253

26

WILKINSON BLVD (LOWELL) (U S HIGHWAY 29 AND 74)—FROM 903 S MAIN ST WEST

ZIP CODE 28098
COBB ENDS

Lowie Ice & Fuel Company
Burner Service
Ice—Fuel Oil—Gasoline
Motor Oil
EXXON
heating oil
Ice Chests - Water Coolers - Ice Cream Freezers
2306 Lowell Rd., P.O. Box 67 (Ranlo Br.) 28052
Tel. 824-4611

SISK FUNERAL HOME
730 Gastonia Highway
Bessemer City, N.C. 28016
TELEPHONE 629-2255

NEW CONSTRUCTION—COMMERCIAL and RESIDENTIAL
JAMES E. FULGHUM
GENERAL CONTRACTOR
1103½ S. MARIETTA ST., 28052 PHONES: OFFICE 864-8071—RES. 825-5594

WILKINSON BLVD (L)—Contd
REDBUD BEGINS
JUNK ENDS
2519 Mc Gaha James A ◎ 824-3800
2620 Honda Of Gastonia 824-9372
2521★Smith J
2525 Vacant
2529 Keever Edw H ◎ 824-9317
2530 Brantley's Exxon Service Station 824-1040
Colonial Merchandising Corp 824-4837
2628 Vacant
2630 Audrey's clo 824-2784
Downey S C Construction Co Inc 864-6774
Grier Apts Inc ofc 864-6774
C B S Sports Inc 824-4377
2643 Olde English Furniture Galleries 824-3549
2650 Mobile Home Brokers 824-4381
2661 Haygood Lincoln Mercury Inc 824-4601
CHURCH INTERSECTS
4242 Hancock Sonny Marine Sales Inc boat dlr 824-9577

26

WILKINSON BLVD E (LOWELL) (U S HIGHWAY 29 AND 74) —FROM 903 S MAIN ST EAST

ZIP CODE 28098
100 Huffman Margt B Mrs ◎ 824-1966
Rear Boulevard Beauty Salon 824-1966
112 Cardinal Motel 824-3564
113 Paul's Amoco Service Station 824-9179
115 Kathy's Trailer Park 824-3054
Rash Paul S ◎ 824-9179
201 Vacant
MOOSE BEGINS
300 Thomas Lula C Mrs ◎ 824-3906
301 Vacant
398 Beam Dwight L Nursing Home 824-4316
ROBINSON AV ENDS
400 Kincaid Engineering Co Inc 824-2541
Thermo Dynamic Supply Corp htg appls 824-2541
401 Bland's Wholesale Bar-B-Q Inc 824-1956
402 Harmon Wm A ◎ 824-1074
403 Bland Clarence B ◎ 824-1956
FAIR BEGINS
501 Angley Robt J
503 Laws Wesley ◎ 824-2060
505 Barton Berdie Mrs ◎
506 Vacant
507 Eudy Grace L Mrs 824-2475
510 Vacant
511 Moody Aaron K ◎ 824-3218
514 Teeter Pearl L Mrs ◎ 824-3596
WESTOVER INTERSECTS
619 Hensley Texaco Service 824-2851
Lowell Pump & Water Co 824-2851
GROVES ENDS

9

WILLIAMS ST S —FROM W 7TH AV SOUTH 1 WEST OF DALTON ST

ZIP CODE 28052
810 Jackson Grady L ◎
813★Saunders Veloe
816 Neely Alexander A 864-4132
819 Cathey Wm C Jr ◎ 865-3062
820 Adams Paul ◎ 864-6523
821 Shoats Thelmo C ◎ 867-9528
823 Williams James ◎ 864-4268
824 Broaden Herbert ◎ 867-6251
827 Cockeran Rebecca V Mrs ◎ 864-1270
828 Holland Doris Mrs ◎ 865-5376
829 Tate Roscoe M ◎ 865-4402
831 Crawford James ◎ 865-8486
902 Froneberger James N ◎ 864-9374
906 Mc Coy Edw M 865-9174
910 Falls Hampton ◎ 865-0023
DEAD ENDS

22

WILLIAMSBURG DR —FROM NEW HOPE RD SOUTHWEST 1 SOUTH OF ROBINWOOD DR

ZIP CODE 28052
2200 Williamsburg Apartments 865-9521
1 Andrews Judith E
2★Anderson Geo W Jr
3 Harris Janet L 865-4460
4★Baker Larry
5 Shore Barbara W Mrs
6 Bell John L 865-8279
7 Carter Terry B 865-7442
8★Todd Dean
9 Underwood Bonnie P Mrs 865-3508
10 Rankin Marjorie C Mrs 864-2417
11★Smith Thos J
12★De Mars Elaine
14 Hough Ann W Mrs 864-1393
15★Watts Steven M 865-8529
16★Thomas M Nelson
17 Kaeppel Margt E Mrs 864-5129
18 Peters Wm E Jr 864-1385
19 Morgan Marie K Mrs
20 Blackmon Wm P 864-9412
21 Stiles Larry M
22 Rhyne Reginald J
23 Moore Garland V 865-7057
24★Smith Randall S 864-0696
25 Saxon Sylvia 864-7612
26 Todd Bennett T III 864-2998
27 Hill O Guy Jr
28 Williams Ronald G 867-6441

24

WILLIS ST W (DALLAS)—FROM 707 OAKLAND ST WEST 2 NORTH OF WILKINS ST

ZIP CODE 28034
308 Cloninger Cleveland S ◎ 922-3917

Central Yarn and Dyeing, Inc.
QUALITY PACKAGE DYERS
ISLEY RD. (INDUSTRIAL PARK) P.O. BOX 370, 28052 TEL. 865-6451

SMITH
CONCRETE CONSTRUCTION INC.

Curbs
Gutters
Driveways
Sidewalks
Patios
Floors
Parking
Lots
Swimming
Pools
DIAL 864-0011
1611 ANTHONY DR.
P.O. BOX 606
(28052)

A. B. CARTER, Inc.
OPERATING CARTER TRAVELER CO.—MILL DEVICES CO.
TEXTILE MACHINERY and SUPPLIES
Hwy. 321 South
P.O. Box 518, 28052
Tels. 865-1201 and 865-1202

SERVICE TOOL & SUPPLY CO. Inc.
INDUSTRIAL TOOLS and POWER TRANSMISSION SUPPLIES
1442 W. AIRLINE AV. (28052) TEL. 865-3481

FIRST BAPTIST CHURCH
REV. A DOUGLAS ALDRICH — Pastor
"PUTTING HEART INTO THE HEART OF OUR CITY"
201 W. Franklin Blvd., P.O. Box 98 (28052) Tel. 865-8576

W WILLIS ST (D)—Contd
309 Pendleton Herbert M 922-4104
312 Willis Charles E ◎ 922-3428
313 Willis Avery P Jr ◎ 922-3597
314 Willis Myrtle F Mrs ◎ 922-4407
315 Willis Jake D ◎
Plonk Ollie A Mrs 922-4710
323 Hannon Wm H ◎ 922-3612
324 Hance John H 922-3290
325 Paysour Gerrard H ◎ 922-3845

6

WILLOW ST S —FROM 400 E FRANKLIN AV SOUTH 3 EAST OF S MARIETTA ST

ZIP CODE 28052
201 Vanguard Of Gaston Co burglar alarms
210 Hennal Edw
211 King Ruby Mrs 865-9526
212 Haley Albert H
213 Vacant
214 Diamond Electric Supply Co 867-6331
215 Vacant
220 Layel Geo 867-7347
225 Vacant
227 Carothers A Edmonia ◎ 865-4435
229 Harvey Albert R 865-5888
231 Kincaid Jennings M 865-1528
2D AV INTERSECTS
306 Davis Lora M Mrs ◎ 865-0973
308 Gibson Louise C Mrs
309 Cashey Bill O
310 Haskins Joe A ◎ 865-8687
311★Glenn Joe C
312 Shaw Charlie F 865-6335
314 Coletta Anthony ◎ 865-1533
315 Stroup Robt J Jr ◎ 865-1720
316 Coletta Ice Cream Co 865-1533
319 Pace Lottie B Mrs 86-7680
320 Fillyaw Ruth C Mrs 865-1868
322 Clark Raymond G ◎
326★Morris C Eug
3D AV INTERSECTS
406 Vacant
408 Cagle G R 865-8871
409 Hyman Luther B
410 Smith Stamey W Jr ◎ 865-4956
411 King James E 867-7159
413 Vacant
414 Gragg James E ◎ 865-5088
415★Monow Paul R ◎
416 Birdgeman John Apartments
A★Bungardner Jeanne 867-5620
B★Kincaid Larry M 867-0536
C Vacant
417 Roper Harold W
418 Brown Mary L Mrs ◎ 865-5416
419 White Joseph E 868-6060
421★Pettus Nell 867-6135
4TH AV INTERSECTS
503 Henderson Harold D
504 Walker Myrtle N Mrs 864-2426
505 Gregg Ralph E
506 White Susie M Mrs ◎ 865-4897
Huffstetler Mae W Mrs nurse
508 Hallman C L
510 No Return
513 Ledwell Delores B Mrs ◎ 865-2474
5TH AV INTERSECTS
602 Pheagin Jim
606★Gilleland Gary D 867-9663
608 Kiser Roy M ◎ 867-6439
610 Austin Lee W Mrs ◎ 864-9113
UNION RD INTERSECTS

24

WILLOW ST S (DALLAS)—FROM WEBB ST SOUTH 1 EAST OF S COLLEGE ST

ZIP CODE 28034
202 Rose Louise R Mrs ◎
204 Kirby Cora M Mrs ◎
206 Vacant
208 Thornburg Will D 922-4959
421 Wright Raleigh T ◎ 922-3755
423 Wright J Curtis ◎ 922-3672
425★Moore Horace
427 Shives Julia B Mrs ◎ 922-3174
429 Davenport Ralph H 922-7476
431 No Return
433 Taylor Raymond W ◎
Taylor Carol R
501 Furmanek Gordon P Mrs ◎ 922-3441
503 Grahl Reid V ◎ 922-3868
507★Mc Caskill Danl J 922-4988
508 Cabe Machine Co 922-8521
E CAROLINE ENDS
602★Harrison Woody
604 Vacant
605 Donaldson Robt 922-4782
606 Holt Isaac W Jr 922-5759
607 Mc Clure Ida W Mrs
608 Mason Jack M ◎ 922-4097
611 Addington Dillard T ◎ 922-4272
E JENKINS INTERSECTS
709 Productive Tool Corporation tool & die mfrs 922-5219
712 Carolina Steel Roller Machine Inc text mach 922-3121
713 Universal Machine Co Inc 922-7877
715 Mc Kinney Jerrol ◎ 922-7855

10

WILLYMAX ST —FROM MC NEILL ST EAST 1 SOUTH OF MELVIN AV

ZIP CODE 28052
1911 Reid Wayne S ◎
1919 Leonhardt Donald W ◎ 864-7133
1929 Perras J Wm ◎ 864-9251
1937 Mc Elveen Larry ◎ 865-5029
2001 Arthur James H acct ◎ 864-4724

PINNACLE ELECTRIC Inc.
MOTORS
Electric Motor Repairs
DAYTON
606 S. Linwood Rd., P.O. Box 12627 (28052) Tel. 864-7781

Carrier
Barry Long
AIR CONDITIONING CO., INC.
HEATING COOLING
2524 N. Chester St., 28052 Telephone 865-1269

SUN DROP BOTTLING CO.
Sun Drop
Cheerwine
Orange Crush
Double Cola
Grand Cru
Nu Grape
809-11 E. Franklin Blvd., P.O. Box 279 (28052)
Tel. 865-1279

8

WILMINGTON ST —FROM HARRIS ST NORTH 1 WEST OF N BROAD ST

ZIP CODE 28052
805 Sawyer Pleze A 864-0841
809 No Return
813 Vacant
817 Blalock Sue 864-0251
821 Walker Ed C
DAVIDSON AV INTERSECTS

13

WILSON ST —FROM 39 W OVERMAN AV NORTH 1 EAST OF BESSEMER CITY RD

ZIP CODE 28052
211★Reardon Francis Mrs 865-8375
217 Moulton R Keith 864-6393
221 Hill Ralph D 865-0611
227 Bell Lura C 867-9793
229 Vaughn Errett E

26

WILSON ST (LOWELL)—FROM REID ST EAST 1 NORTH OF SEAGLE ST

ZIP CODE 28098

5

WINDY HILL DR —FROM N BOYCE ST WEST AND SOUTH 1 NORTH OF NEW WAY AV

ZIP CODE 28052
500 Bagley Amy J ◎ 864-8903
503 Holmes Robt C 865-4089
506 Lowery Furman ◎ 867-6226
507 White Clyde 864-9304
509★Lowery Marshal
511★Rainey Rebecca
512 Feaster Jerome C ◎ 864-8648
514 Carter Bennie
MORRIS INTERSECTS
600 Lowery Dorothy D Mrs ◎ 865-3568
601 Cannon's Temple Church Of God In Christ Mission
602 Vacant
603 Porter Robt 867-5500
605 Gordan Clarence
606 Russell Jerry R ◎
607 Rhodes Elvina O Mrs 867-6880
609 Turner Mattie L 865-5467
610 Gill Richd ◎
611 Meeks Arnetta C Mrs
612 Camp Lois C
613★Rhodes Fred J
614 Vacant
614a★Adams Christine
615 Guest Estelle R
616 Fields Geo 865-1330
616a Vacant
617★Brice Moses Jr 368-5193
618★Thomspon Claude
618a Crosby Mildred 864-9769
619 Vacant
620 Sanders Wilma S Mrs 865-9821
620a★Patterson Freddy
622★Mc Cleave Johnnie M 867-8657
624★Jackson Bill
626★Fry Kathy
628 Barnett Ella T Mrs 865-7834
630 Lindsay Frell 865-3156
632★Lewis Thos
634 Ellis Carrie L 865-9492
636 Vacant
NEW WAY AV INTERSECTS

16

WINGET CIR —FROM YORK DR EAST 2 SOUTH OF CLYDE ST

ZIP CODE 28052
100 Dills J Thaddeus ◎ 864-1954
106 Sanders Ann
109★Hinton Louise Mrs 865-9395
113 Cabe Garland W ◎ 864-8144
PINE ENDS
120 Hill Earl D 864-8658
140 Oakes Sibley E ◎ 865-8632
143 Ramsey Howard
145 Lunsford Polly V ◎ 865-9250
147 Haynie James M ◎ 865-8287
148 Waters Mae Mrs ◎ 865-8716
149 Pendleton Everette O
200 Stacey Ralph W ◎
201 Farmer Guy T ◎ 864-1766
205 Barneycastle Newell T ◎ 867-9609
206 Jones Coley E Mrs ◎ 864-2750
209 Gantt David L ◎ 865-8089
211 Wilson Gene Mrs
213★Wallace Johnnie
216 Harvell Doil ◎ 864-3019
221 No Return
225 Rich Ed T
228 Hullett J Robt ◎ 867-7194
231 Jenkins Wm L 864-5139
234 Hardin Otis L ◎ 864-6618
237 Parrott Charles F ◎ 864-1959
241 Earney Bessie F ◎
245 Threatt Grace A Mrs 864-8509
248 Calhoun Ira E 864-8774
249 Ledwell Vera P Mrs ◎ 865-3953
300 Mc Bee James B
301★Davis Richd T 867-1370
306 Vacant

15

WINGET ST —FROM 610 W 19TH AV SOUTHWEST 1 WEST OF FLORIDA ST

ZIP CODE 28052
1715 Love Maynard ◎ 864-2461
1719 Armstrong Richd ◎ 864-2830
1725 Wright George F 865-3372
20TH AV ENDS
1803 Parker John H ◎

Ben Downey
Realty & Construction Co., Inc.
A COMPLETE REAL ESTATE SERVICE
Builder
Sales
Appraisals
"Personalized Service"
DIAL
864-7032
865-7633
1002 NOTTINGHAM DR.
P.O. BOX 2396
(28052)

NORRIS ENGINEERING CO.
PACKAGE BOILERS — STACKS — PUMPS — TANKS — OIL and GAS BURNERS — STOKERS
PLANT:
Downey Lake Rd.
(Off Cherryville Hwy.)
Dallas, N.C. (28034)
P.O. Box 1653, Gastonia, N.C. (28052)
Tels. 867-6389 and 867-6380

STEWART CONSTRUCTION CO.
OF GASTONIA, Inc.
METAL BUILDINGS
GENERAL CONTRACTORS
310 S. Chestnut St.
P.O. Box 3512, 28052
Tels. 865-5470 and 865-2411

Boyce
C. Fort
Contractor

Remodeling
Designing

DIAL
865-2616

1518 NEW
HOPE RD.
P.O. BOX
482
(28052)

C.R.C. INDUSTRIES, INC.
"We Specialize In Ideal Drawing Roll Repair"
MACHINERY REBUILDING—REPAIRING—METALLIZING
1617 S. YORK ST.
P.O. BOX 1922, 28052
PHONES 865-9541
865-9542

WINGET ST—Contd

1807 Smith Sylvester A ◎ 864-4645
1813 Garvin Roosevelt ◎ 865-3036
1817 De Loach Charles H ◎ 865-0718
1818 Rhodes Eliz M Mrs
1822 Darby Mannie F
1823 Lindsay James S ◎ 867-7145
1827 Dameron Reuben H ◎ 865-4144
1828 Ratchford Rosa L Mrs 864-6553
1831 Mc Knight S Woodrow ◎ 865-2193
1832 Burris Frank
1837 Moore Wm M ◎ 865-5487
1838 Youngblood Dewitt 865-5608
1841 Gordon Fred N ◎ 865-0213
1844 Floyd Mary L Mrs 864-1389
DAVIE ENDS
1901 Moss Albert 864-7120
1902 Love Melvenia H Mrs ◎ 865-4967
1904 Mc Clain Minnie 864-9496
1905 Holmes John L ◎ 864-1371
1906 Davie Mildred L Mrs ◎ 864-1693
1907 Glenn John F ◎ 865-0120
1908 Barber Lonnie G ◎ 864-2398
1909 Hopper Geo ◎ 864-1653
1910 Gordon Arth ◎ 864-2507
1911 Lipscomb Addie D Mrs 864-8260
1913 Harper Geo E Jr ◎ 867-7869
1915 Jackson Mary C Mrs ◎ 864-2283
MEMORY LA BEGINS
1916★Thompson Alex S
1917 Love Howard ◎ 864-4757
1918 Lipscomb J C
1919 Phillips Lizzie J Mrs ◎ 864-7046
1921 Phillips Marion M 864-2413
1922 Patton Artie ◎ 864-8819
1923 Jackson Ada N Mrs ◎ 865-0696
1924 Knox Evelyn ◎ 864-1497
1925 Lindsay Mary J ◎
1927 Tatum Wm 867-6952
1931 Lindsay Theo S ◎ 864-0656

21

WINSOR ST —FROM 802 VINE ST NORTHWEST 2 NORTH OF POPLAR ST

ZIP CODE 28052
(NUMBERS IRREGULAR)
531 Carpenter Ruth M Mrs ◎ 864-9315
526 Wells Mack B ◎ 864-7998
525 Vacant
518 Hanna J R
517 Sneed Barbara A Mrs ◎
512 Adkins Mattie E Mrs
VINE INTERSECTS
503 Beheler Annie H Mrs 867-5569
509 Steele Ernest N ◎
MUTUAL RD INTERSECTS

10

WITHERS ST —FROM 407 N IDA ST EAST AND NORTH 1 NORTH OF E OZARK AV

ZIP CODE 28052
2014★Letterman Charles R
2016 Holbrooks Thos L Jr 867-8809
2020 Wallace John D 867-7953
2022 Smith Edna W Mrs ◎ 865-8478
2024★Bingham W O
2026 Starnes Leola H Mrs ◎ 865-8021
2101 Adams John W ◎ 867-6660
2103 Heafner Wm E ◎ 865-8975
2104 Best Wayne K
2105 Mc Gill Jack 865-0813
2106 Brooks Joseph L ◎ 867-7573
2107 Gantt Harry D 864-1752
2108 Russell Reuben F ◎ 865-8148
2109 Boyd Hettie H Mrs ◎
2110 Cody Hobert F ◎ 865-2163
2111 Haas Eddie A Mrs ◎ 867-6784
2114 Wells Paul ◎ 864-4909
2118 Best Elmer C ◎
2120 Burck Lila C Mrs ◎

16

WITTEN LA —FROM 3818 YORKWOOD RD EAST

ZIP CODE 28052
203 Daniels Alvin C ◎
204 Medlin Laura T ◎ 865-8891
205 Flint Geo W 865-9321
207 Walker Fred B ◎ 864-9022
208 Emerson Donald A ◎ 867-7247
211 Elmore Donald T ◎
212 Laughridge Willie J Jr ◎ 865-9227
213 Martin Jack O ◎ 865-9959
215 Jones Nathan L ◎ 864-9495
216 Buckner Joe W ◎ 865-0758
220 Vacant
228 Biddix Jack L
232 Wilson Wm L ◎ 864-2605
301 Mc Donald Wm D ◎ 867-7723
302 Holder Jimmy L ◎ 864-8224
305 Mc Donald Harvey A ◎ 864-5948
306 Bostain Steven W ◎ 864-6023
309 Newton Wm C ◎ 865-2031
310★Rosebrook Kath Mrs ◎
400 Wiggins Ronnie T
403 Franks Grover
404 Stallings Ronald 865-6879
407 Stephenson Franklin D ◎
408 Turner Alvin C ◎ 865-3541
411 Lane Tracy 864-6415
412★Doss Howard ◎
416 Harwell Robt L ◎ 865-2764
420★Mc Kinney Dewey

Kelley Green
Garden Center—Conservatory—Nursery—Gifts
Lawn & Garden Power Equipment Dealer
New Hope Rd. at Hunts Moor Dr.
Tel. (704) 865-9856

GUTHRIE MACHINE SHOP, INC.
NEW and REPAIRED SPINDLES—SKF BOLSTERS
GENERAL MACHINE WORK
Bessemer City Rd., P.O. Box 12246, 28052
Tel. (704) 864-3289

MEMBER AMERICAN SOCIETY OF TRAVEL AGENTS ASTA

WIDE WORLD TRAVEL SERVICES
DOMESTIC AND INTERNATIONAL AIRLINE TICKETS
TOURS—CRUISES—STEAMSHIP
TEL. 864-3434
218 E. Franklin Blvd. **P.O. Box 1863 (28052)**

15

WOOD ST —FROM 527 JOHN'S LA SOUTHEAST 1 SOUTH OF YORK RD

ZIP CODE 28052
1802 Whitworth Fred ◎ 864-1936
1804 Vacant
1807 Passmore Bill F 864-5590
1808 Keller Ella W Mrs ◎
1810 Smith Maude B Mrs ◎ UR4-7880
1811★Withers Steph P 867-8508

16

CLYDE INTERSECTS
1903 Hyatt Allen H ◎
1905 Monk Allen E ◎ 867-7659
1906 Vacant
1907 Apartments
★Perry Jo Coleman 864-7469
★Redding Richd G 865-3633
★Mc Gee Jerry A 865-6334
1908 Wilson Lula C ◎ 867-7907
1910 Vacant
1911 Bolin Clifford L ◎
1914 Hubbard Bertha D Mrs 864-2389
1916★Fox James A 864-2729
1917 No Return
CHARLES ENDS
2001 Weaver Alma J ◎ 864-4213
2002 Bolin Gertrude C Mrs ◎ 864-0262
2004 Stanford Gillum ◎
2005 Enloe J Lewis ◎ 864-2856
2006★Carpenter Gary ◎
2007 George Will A ◎ 865-3086
2008 Bumgardner Janice P Mrs
2009 Wiggins Fred ◎ 865-4123
GILMER AV INTERSECTS

16

WOODBERRY LA —FROM 3507 OLD YORK RD NORTHEAST

ZIP CODE 28052
114 Ellinngton Betty Mrs ◎ 867-7650
209 Hawkins Craig E ◎ 865-2831
213★Correll Paul ◎
216 Grier Thos G ◎ 864-7967
LITTLE MOUNTAIN RD INTERSECTS

19

WOODGREEN DR —FROM VANDERLIP DR SOUTH 1 WEST OF LYNHAVEN DR

ZIP CODE 28052
1908★Edge Dennis L ◎ 867-0451
1916★Sawyer Jeter W ◎ 864-8201
1931★Russell R D ◎ 867-1178

8

WOODHILL DR —FROM 1000 N BROAD ST NORTHWEST 1 NORTH OF MEADOW DR

ZIP CODE 28052
923 Carr Wilburn C ◎ 865-4859
1001 Cabe James D ◎ 865-6592
1011 Beckton Frank ◎ 864-8639
1012 Frederick Carl P ◎ 864-7964
1019 Ellis Johnnie N ◎ 864-3085
1020 Atkinson Danl C ◎ 867-6041
1026 Jones Jerry F
1027 Woodhill Elementary School 865-6117
1032 Gentry Dovie P Mrs ◎ 865-6100
1040 Mecum Floyd E ◎ 865-2288
HERMITAGE BEGINS
SHAMROCK LA BEGINS

112

WOODLAND DR —FROM 814 E 3D AV EAST

ZIP CODE 28052
1000 Craig Estelle L Mrs ◎ 864-5375
1002 Clayton Auel B ◎ 865-3930
ELIZABETH BEGINS
1003 Smith Wilma M Mrs ◎ 867-6822
1005 Mc Ghee B O Bookkeeping Service 865-5262
★Mc Ghee Basil O ◎ 865-5262
1007 Witten Alvin E ◎ 867-9975
1011 Todd J Young Jr ◎ 865-0106
1011a Nilson Gertrude Mrs 864-9094
1013 Owen Mary A Mrs ◎ 865-8457
1015 Kelly Roy W ◎ 867-6984
1017 Belk Hubert B ◎ 867-6206
1019 Johnson Ellen Mrs 865-2992
1021 Arthur Theo E Jr 864-6437
1025 Girard Herbert A ◎ 864-7777
S EDGEMONT INTERSECTS

15

WOODLAWN AV (HILLCREST)—FROM 1406 S YORK ST EAST 1 SOUTH OF E HILLCREST ST

ZIP CODE 28052
302★Moore Robt E
304 Moore Fred L
306 Moore Frank A
JEWETT ST ENDS
308 Williams Ulysses G 867-1749
309 Spittle Thos J ◎ 865-8238
310 Vacant
311 Baliles Velder ◎ 864-6889
312 Vacant
MC ARVER INTERSECTS
402 Ferguson Charles M 865-0355
403 Matthews Louise J Mrs 864-7923
404 Robertson W Herbert ◎ 865-8169
406 Lethco Ollie M ◎ 864-1342
410 Smith Harold L ◎ 867-7042
411 Norris Reginald ◎ 865-4377

The Learning Tree
CHILD DEVELOPMENT CENTER
STATE LICENSED TODDLERS TO AGE 6 - KINDERGARTEN
1515 JACKSON RD. (28052) **TEL. 865-6531**

RUSTIN FURNITURE CO.
OF GASTONIA, INC.
"IT'S A FACT YOU CAN SAVE MONEY AT RUSTIN'S"
266-82 W. Main Av., 28052
Tel. 867-6366

Gastonia Auto Clinic
24 Hour Wrecker Service
Complete Auto Repairs
Body Shop
Air Conditioning Sales and Service
DIAL
865-3453
Rear
2316 N. Chester St.
(New Dallas Hwy.)
28052

The Sports Center
SPORTING GOODS
"A Complete Line"
TEAM EQUIPMENT
Dial 865-2642
212-16 E. Main Av. P.O. Box 2246 (28052)

HENLEY PAPER CO.
Wholesale
PAPER AND FILMS FOR ALL PURPOSES — SPECIALTIES — TWINES
Industrial Pike, P.O. Box 2247, 28052 Phone 865-7681

WOODLAWN AV—Contd
412 Baity David J ◎ 864-6232

18

WOODSIDE AV W (RANLO)—FROM GRAY AV EAST AND WEST 1 NORTH OF DELLINGER ST

ZIP CODE 28052
111 Lunsford Lillie G Mrs ◎ 824-2261
113 Hooper J Brutus ◎ 824-4352
115 Smith Geo E Jr ◎
118★Garren Edgar R ◎ 824-2179
120★Sisk Virgil ◎
122 Moran Paul W ◎ 824-4155
123 Grigg Sam ◎
GRAY AV ENDS
125 Marr Joe C ◎ 824-1160
128 Grindstaff Daisy G Mrs ◎ 824-2717
129 Martins A
130 Bevels Gary
132b Vacant

12

WOODVALE AV (FERN FOREST) FROM 1340 FERN FOREST DR EAST 1 SOUTH OF LYNHURST DR

ZIP CODE 28052
991 Houser Charles L ◎ 864-6929
1000 Taylor Kenneth ◎ 864-5632
1001 Medlin Glenn A ◎ 864-1316
1006 Brown James S II ◎ 865-5890
1007 Withers Robt L ◎ 867-9831
LAUREL LA INTERSECTS
1100 Price Phillip K ◎ 864-1925
1112 Voorhees Richd L ◎ 867-7094
1115 Newton Raymond F ◎ 865-1429
1120★Lovingood Harley ◎
1123 Brawley Thos J ◎ 865-1644
1128 Hollowell Linwood B Jr ◎ 864-5518
1131 Rhyne Wm R Jr ◎
1136 Nesheim Ronald K ◎ 864-4524
1141 Gaines Phyllis G Mrs ◎ 865-8460
1144 Beam Horace T Jr ◎ 865-3189
DORSET DR INTERSECTS

9

WOOTEN DR —FROM S VANCE ST WEST 1 SOUTH OF SPENCER AV

ZIP CODE 28052

24

WORTH ST (DALLAS)—FROM 611 N OAKLAND ST WEST 1 NORTH OF MC SWAIN RD

ZIP CODE 28034
305 Lewis Tom C ◎ 922-3232
306 Pasour Landis H ◎ 922-3276
307 Will Thos A ◎ 922-3312
308 Houser Blair F ◎ 922-4391
310 Vincent W H ◎ 922-4452

13

YATES ST N —FROM 1600 OVERMAN AV NORTH

ZIP CODE 28052
101 Universal Screen Printing Co Inc 864-7841
Algodon Mfg whse
102 Muscat Mike T 865-9458
104 No Return

13

YATES ST S —FROM 1600 SCHOOL AV SOUTH 1 WEST OF S WEBB ST

ZIP CODE 28052
102★Stevenson Clinton L 867-4273
102½★Doster Steve C
108 No Return

17

FRANKLIN BLVD INTERSECTS
301 Parkdale Mills Inc yarn mfr 864-8761
GARRISON BLVD INTERSECTS
PARKDALE AV INTERSECTS
315 Gibson Arth H 864-3919
317 Vacant
MC FARLAND AV INTERSECTS
401 Ashley Sam H 865-8752
402 Robinson Hulda C Mrs ◎ 867-1103
403 Braswell Patsy
405 Faulkner Lena S
406 Leaphart Wade H ◎ 864-3519
501 Cogdell Jake A ◎ 867-7344
502 Smith Clarence R ◎ 867-7136
503 Campbell Verdie E Mrs 867-6832
504 Paysour Sam L
505 Vacant
506 Redding Harley S Jr ◎
507 Gates Jackie E Mrs ◎
508 Clanton Charles C ◎ 865-0459
509 Phillips Johnnie D ◎ 867-7819
510 Wiggins Mary L Mrs
515 Rucker Emma G Mrs ◎ 864-3175
516 Vacant
517 Bible Baptist Church
518 Poole Carl M ◎ 864-6215
520 Long Julia H Mrs ◎ 865-1044
5TH AV INTERSECTS
602★Prince Geo G
608 Spencer Geo L ◎ 865-8816
609 Reid Ina C Mrs ◎ 864-0927
610★Smith J
611 Faith Interdenominational Holiness Church

10

YELLOWSTONE CT —FROM 1898 BALLARD DR EAST AND SOUTH

ZIP CODE 28052
811 Miller Charles R ◎ 865-8055
814 Human David B ◎ 864-5581
822★Human Charles A ◎ 864-9500

JACKSON & SMITH
INVESTMENT SECURITIES
Tel. 865-9546
Gastonia Mutual Savings & Loan Bldg.
245 W. Main Av., P.O. Box 876 (28052)

GURNEY INDUSTRIES, Inc.
201 E. 5th Ave., P.O. Box 519 (28052) Tel. 865-3441
ARMSTRONG PLANT Tel. 865-2012
CLARA PLANT Tel. 865-9916
DUNN PLANT Tel. 865-8811

Welding & Industrial Supply, Inc.
ALL TYPES WELDING—CUTTING AND INDUSTRIAL SUPPLIES
2304 N. CHESTER ST. 28052 P.O. BOX 40 TEL. 864-9765

YELLOWSTONE CT—Contd
830 Blanton G E ◎ 865-1141
840 Lockamy Frances R Mrs ◎ 867-9610
BROOKSIDE ST BEGINS
848 Newton Fred W ◎ 867-4141

16

YORK RD —A CONTINUATION OF S YORK BEY CITY LIMIT

ZIP CODE 28052
(NUMBERS IRREGULAR)
(HOUSES IN ORDER)
2101 Noblett Steve F Painting & Wallpaper Co 867-6430
2205 Carpenter Russell L ◎ 864-2331
2217 Kiser Clyde C ◎ 864-6439
2223 No Return
2233 Hill Wm G ◎ 864-3976
NEAL HAWKINS RD BEGINS
2247 Wilson Jasper E ◎
2249★Conner Fred
BUSH BEGINS
2307 Globe Oil Inc 867-9483
2325 Eaker Vera A Mrs ◎ 865-3259
Eaker's Friendly Service Station Union 76
PROCTOR BEGINS
2400 Peterson Carl 865-4373
2402★Mc Clure James A
2408 Vacant
2409 Harris-Teeter Super Market Inc No 10 867-7446
South Gastonia Taxicab Service 864-1940
2418 Haney Sigsly C
2421 Snipes' Tire Service 867-9881
2422 Abernathy Shoe Repair Store
2423 Marr Arnold E 864-6157
★Hillard Wm H 864-2221
Rear Hawkins Glen H ◎
2424 Gastonia Plate Repair tex mach parts 865-7541
CLEMMER BEGINS
2425 C & H Variety Auction
2428 Blanton Lawrence C 867-8170
MOUNTAIN VIEW BEGINS
2432 Holder Ina H Mrs 867-4502
2501 Hord Myrla H Mrs ◎ 865-3247
2502 Vacant
2505 Holland Kath H Mrs 864-0787
2508★Warren Laura M 864-5033
2511 Hudson Valaree Y Mrs 864-2128
2513 James T White Company textile clearers 865-9811
2514★Mc Donald Hazel A Mrs
2515 Vacant
2615 Dockery & Son Superette 867-9275
2617 Dockery Carver W ◎ 864-9060
2618 Hanna Hubert G ◎ 865-8961
2625 Benfield Woodrow W ◎ 867-7028
2625½ Vacant
2626 Textiles-Inc (Myers Plant) thread yarn mfrs 864-9711
Textiles-Inc (Personnel Ofc) 864-5801
2635 Lane Julian E ◎ 865-5422
2635½ Green Jerry W
KENNEDY BEGINS
2717★Hampton Paul T 864-6267
2723 Williams Dan R
2727 Mike's Hardware & Supply 865-0811
2749 Crawford Bertha M Mrs ◎ 865-4620
BEAM AV BEGINS
2800 Vacant
Haas Textile Parts & Machinery Co used 864-3971
Haas Ruby O Mrs ◎ 864-5071
Ru-Bet's Ceramics 864-5071
2815 Little Moo Dairy Barn No 8 867-5305
2822 Vacant
Robo Car Wash
2830 Gaston Launderama Inc (Coin Opr) 867-9389
2831 Citizens National Bank (South Br) 864-8771
CARSON DR BEGINS
2907 Refreshment Center confy 867-9274
2909 Service Distributing Co Inc gas sta 867-9274
2902 Black's Barbecue restr 867-9135
2914 Custom Ice Equipment Company wholesale 867-7566
2916 Centralized Services Inc 865-3461
2938 Laws Phillips 66 Service 865-7061
2946 Vacant
2950 Mc Ghee Bertie C Mrs ◎ 864-6589
2965 Calvary Baptist Church 865-8229
3000 Pines Mobile Homes Park 867-6202
Lots
1 Tucker Stacy A ◎ 865-5355
2 Shoemate Hattie Mrs ◎ 864-2025
3 No Return
4 Vacant
5 No Return
6 Tanner Lessie Mrs 867-6807
7 Wilson Sallie
8 Vacant
9 Tucker Verla A Mrs ◎ 864-7523
10 Brooks Arnold Jr
11 Blalock May Bell ◎ 865-9179
12 Robinson Elsie H Mrs ◎ 865-1728
13 Moose Nellie E Mrs
14 Price Luther W ◎ 865-2034
15 Herron Julia L Mrs 864-8865
16★Hamilton Edgar L ◎
17 Lyman Gladys Mrs ◎ 864-4010
18 Phillips Ruth J Mrs
19★Pickett Geneva ◎
20 Postell Delmar
21 Guffey Clinton
22 Childress Hessie L Mrs ◎
23 Brigman Robt
24 Vacant
25 Lowery Vivian Mrs ◎ 867-0136
26 Vacant
27 Webb Ralph F ◎ 864-4023
28 Carpenter Clyde
29 Hall Pearl R Mrs ◎ 865-4550

United Electronic Supply Co. of Gastonia, Inc.
Sylvania
Winegard
Shure
Magnecraft
Alliance
Eveready Batteries
Kay-Townes
Rohn
Triad
"We Feature Sylvania Quality Products"
Master Antenna Systems for Homes, Motels and Apartments
805 W. Airline Av., Gastonia, N.C. (28052)
Telephone 867-4401

You save more than money with
UNITED STATES SAVINGS BONDS
Buy them where you work or bank

CUSTOM METAL FABRICATION
SHEET METAL
MATERIAL HANDLING DUCT WORK
QUALITY TEXTILE FABRICATIONS
ALL TYPE SHEET METAL WORK
1715 S. YORK RD., P.O. BOX 716 (28052) TEL. 865-7881

TALLEY'S FLORIST

Flowers for all Occasions

Phone 865-1234

701 E. 3d Av. (28052)

JIM LONG, Inc.

HEATING and AIR CONDITIONING CONTRACTORS

726 E. 3d Av., P.O. Box 1261 (28052) Tels. 865-8829 and 867-1246

YORK RD—Contd
30★Calhoun Jess R
31 Jones Dennis
32★Nolen D L
33 Wall Elvin R
34★Sheridan Hattie Mrs
35 Gill Geo H ◎ 865-7790
36 Meadows Ethel B Mrs ◎ 864-8845
37 Russell Ruth
38 Wallace Allen ◎ 865-7507
39 Vacant
40 Lane T H ◎ 867-7549
41 Barrett Lloyd A 864-8933
42 Hooper Johnny E
43 Cannon Edward ◎ 864-6243
44 Rick Fred 864-9177
45★Sutton Effie ◎ 865-6639
46★Holland Alvin R ◎
47 Parson Rosie P ◎
48 Lawing Jerry ◎
49 Taylor Robert ◎
50 Pryor Eug ◎
51 Vacant
52 Harper Wm T ◎
53 Swayney Frank E ◎
54★Carithers Dorsey E ◎
55★Messer Evelyn T ◎ 867-4769
56 Helbling Hilda P Mrs ◎ 864-5753
58 Herron Troy ◎ 864-5147
59 Wall Link L ◎ 865-7932
60 Brown C J ◎ 864-6458
61 Moore John R Jr ◎
62 Boone Kermit A
63 Nolen Dewey L ◎ 865-6864
64 No Return
65 Davis Gary D ◎
66★Caldwell Noval 864-1273
67 Vacant
68 Justice Ronald
69★Terry Donald L 865-7566
Tucker Mobile Homes (SLS) 867-6202
3002 Walker's Superette 865-8171
NASSAU PL BEGINS
3004 Tip-Top Cleaners 865-8991
3005 South Gastonia School 865-3878
3010 Textiles-Inc (Pinkney Plant) yarns 864-4541
DAVIS PARK RD INTERSECTS
3103 Vacant
3305 Huffstetler Variety Shop
U S P O (Pinkney Sta)
3307 Vacant
3309 Smith Charlie C ◎ 864-3557
3317 Billings Bina ◎ 864-2437
3320★Paine Lucille
3321 Vacant
3322 Smith Earl S ◎ 864-6404
3323 Evans Leonard
3324 Leatherwood Lloyd A ◎ 865-4001
3326 Knight Bernice V Mrs ◎ 864-4602
3327 Pinkney Barber Shop
3331 Pinkney Soda Shop confy 867-9388
3332 Florence's Florist 867-8011
3335 Collins Style Salon 865-1798
3338 Mc Swain Tillman A ◎ 865-1004
3342 White Betty T Mrs
3345★Page Rebecca 865-5204
3346★Gibson W B
3351 Williams Textile Clock Repair 865-9946
3352 Chris Henry
3354 Mc Ginnis Enos G 867-4562
3358 Haskins Jack B ◎ 865-4350
QUEENS RD BEGINS
3362 Reed Lena H Mrs 867-4955
3364 Bobbie's Magic Mirror Beauty Salon 864-7621
3399 Quinn Frances H Mrs 864-9178
3401 Huffstetler Edgar C ◎ 867-1476
3402 Moore Grocery No 2
3406 Moore Charlie C Jr ◎ 864-3894
ONLEY CHURCH RD INTERSECTS (NUMBERS ESTIMATED)
3410 Vacant
NILA DAWN RD INTERSECTS
3411 Noles Ernest O ◎ 865-3591
3414 Costner Clyde Music 867-4845
Costner James C ◎ 865-0030
3416 Kilpatrick Gerald ◎ 865-1119
3418 Brackett Charles O ◎ 867-5414
3422 Edwards Polly 865-3640
3423 Gardner Charles R 865-4031
3426 Brackett Maggie E Mrs ◎ 864-3664
3430 Best Beulah L
3432 Frankum Lynette
3503 Ridge Shell Station 867-9109
3507 Barnes Allie Mc C Mrs ◎ 864-4658
3508 Vacant
3511 Byrd Ronald D ◎
3515 Mc Clure Stella D Mrs ◎ 864-6892
3519 Myers Robt E Rev 865-6897
3523 Sams Earl 864-2928
3527★Costner Ricky D 865-5790
3531 Vacant
3711 Brindle James W ◎ 864-7170
3715 Swayney James H Jr 865-4253
3723 Hudson Ethel Mrs
4001 Christain Motor Company used cars 867-1721
Club El Condor
Gunn Charles Floor Covering 867-7205
Lots
2★Cotter Sally
3★Perkins Diane
4 No Return
★Watson Grady A
4011 Bradley's Garage & Body Shop 867-0601
4015 Larry Martin's Gun Shop
Robinson & Murray Machine Services Inc 864-4306
4009 Dickinson Mary R Tax Service 867-7280

1

YORK ST N —FROM 300 W MAIN AV NORTH 2 WEST OF N MARIETTA ST

ZIP CODE 28052
SOU RY CROSSES

John's Toy & Hobby Shop

Toys Hobbies Crafts

AKERS SHOPPING CENTER

TEL. 865-8141

1487 E. Franklin Blvd. (28052)

Gastonia Sheet Metal Works, Inc.

HEATING - AIR CONDITIONING
BUILT-UP ROOFING

Residential—Commercial—Industrial

1524 May St. (28052) for 24 HOUR SERVICE Phone 864-0344

ABLE PLATING CO., Inc.
HARD CHROME INDUSTRIAL PLATING
1245 N. Ransom St. P.O. Box 12566 28052 Phone 864-7416

N YORK ST—Contd

23

AIRLINE AV INTERSECTS
LONG AV INTERSECTS
PAGE AV INTERSECTS
401 Rollinson's Billiard Parlor
403 Vacant
405 R & S Shoe Shine Parlor
409 Brown's Grill
411 Three Duces Club 867-9257
414 Darby Ulysses C
415 American Legion Post 198 867-9314
MANGUM AL BEGINS
420 Vacant
421 Garvin Maggie D Mrs ◎ 865-8872
429 Means Flora M Mrs 864-1034
430 Rainey Roosevelt S ◎ 865-0324
440 Nelson Sadie B Mrs ◎ 864-6272
441 Groves Eloise C Mrs 867-9818
RANKIN AV BEGINS
442 L & L Grocery 867-9397
444 Rainey's Grill
446 Look Well Barber Shop 864-4309
451 Byrd Mack Jr ◎ 864-3744
460 York St Apartments
463 Elder James A ◎ 865-8709
468 Davis Beauty Shop 865-9011
469 Vacant
472 Palace Barber Shop
474 Vacant
WALNUT AV INTERSECTS
502 Ronald's Beauty Shop 867-8286
503 Tigler Sadie S Mrs 864-2901
504 Hasson Eliz R Mrs nurse ◎ 865-5048
512 Williams Etzel H Mrs ◎ 867-7833
520 Epworth Meth Ch Parsonage 864-0069
522 Epworth United Methodist Church
530 Cunningham Florence O Mrs ◎ 865-0506
532 Artlessie Club
535 Elks Club 867-9211
Moloch Lodge No 468 (B P O E) 867-9211
GRANITE AV INTERSECTS
601 Martin's Funeral Home 864-4526
Rear Martin Billy B ◎ 864-2143
602 Vacant
605 Burris James 864-3591
LINCOLN AV INTERSECTS
606 Adams Nettie F 864-4608
608 Adams Joseph N ◎ 867-6050
609 Jenkins John A 864-4075
610 Deluxe Barber Shop 867-9288
Odom Shoe Shine Parlor
610½ Hillside Apartments
1 Friday Parris T
2 Vacant
4★Biggers J C
5 Friday Robt E
6 Mc Coy Wm B
611 Rainey Gladys A Mrs ◎ 864-9564
612 Odom's Appliance Service 864-1633
Odom J Edw ◎ 864-1633
LINCOLN AV INTERSECTS
701 Vacant
702 Longshore Wm M ◎ 864-2107
703 Elizah Arth
704 Walker Manuel F 865-1735
BRADLEY AL BEGINS
705 Rainey Mason J ◎ 867-9841
706 Currence Cellie H Rev ◎ 867-7324
707★Thoms Elbert T
709 White Ida C Mrs 865-3676
711 Ward Lila F Mrs
713 Mitchell Edgar ◎ 867-6200
715 Williams Lenton
717 Mc Neal Roy M ◎ 867-5212
719 Sadler Thos
720 Highland Self-Service Laundry 867-9442
721 Woods Frankie 864-9018
722 Woods Shoe Shop 864-4991
726 Big Daddy's Grill 864-4991
BRADLEY AV INTERSECTS
728 Hoyle's Beauty Shop 867-9215
730 Vacant
ALLISON AV INTERSECTS
801 North York Meat Center gro 867-9262
807 Roger's Wig & Variety Shop
807½ Masonic Lodge Hall
809 Johnnie's Grill
815 Havana Club 867-9103
824 Highland Beauty Shop 867-9181
Highland Barber Shop 864-0871
826 Osborne Cab Co 865-7161
834 Dula Viola Mrs 865-4034
838 Jamison Mildred A Mrs 865-0581
HARRISON AV INTERSECTS
902 Harrison Clara F Mrs 865-8336
903 Hattie's Fabric Care Center self serv lndry 867-9355
905 Vacant
913 Evans John J Jr Rev 864-6410
914 Crosby Allen 865-8057
920 Reid Charlie G ◎ 864-2511
925 Saint Peter's A M E Zion Church 865-3040
DAVIDSON AV INTERSECTS
1001 Galloway Levi H ◎ 864-4805
1003 Edwards Eliz E ◎ 865-0556
1007 Coleman John 865-3787
1009 Archie Mable M Mrs drsmkr 865-0229
JEFFERSON AL ENDS
1014 Gardin Ernest
1016 Williams Stafford ◎ 864-6304
1018 Craine Sallie F Mrs ◎ 867-6655
SULLIVAN AV INTERSECTS
1105 Vacant
1107 Tabernacle Bapt Ch annex
1108★Lee Martha A
1109 Tabernacle Baptist Church 864-4051
1110 Love's Grocery
Love Reatha B Mrs 865-2883
1113 Curry Pearl Mrs 865-6632
1115 Davis Aurelia R Mrs 867-4205
1117 Coleman Able
NORMENT AV BEGINS
1201 Whitworth Helen V Mrs
1202 Jackson Howard ◎ 864-4328

McLean & Son FUNERAL DIRECTORS
MEMBER BY INVITATION NATIONAL SELECTED MORTICIANS
206 S. BROAD ST. (28052) GASTONIA'S OLDEST FUNERAL DIRECTORS DIAL 865-3451

Anthony-Adams Insurance Agency Inc.
YOUR Independent Insurance AGENT SERVES YOU FIRST
W. A. "TONY" ANTHONY, JR.
M. R. "CHUCK" ADAMS, III
DAVID A. JONES
AUTO
FIRE
LIFE
ACCIDENT
415 W. Main Ave.
P.O. Box 1986 (28052)
DIAL 864-8323

A. B. CARTER, Inc.
OPERATING CARTER TRAVELER CO.—MILL DEVICES CO.
TEXTILE MACHINERY and SUPPLIES
Hwy. 321 South
P.O. Box 518, 28052
Tels. 865-1201 and 865-1202

W. D. LEE & CO., INC.
TEXTILE MACHINERY
Specialist In No. 102 Foster and No. 44 Universal Winders and Supplies
Erecting and Overhauling Winders
Also Replacement Parts for Carding Spinning and Twisting Machinery
All Work Fully Guaranteed
Westgate Industrial Center
P.O. Drawer 12157 (28052)
TELS.
867-7242
864-0346

YOUR HOME TOWN BANK
Use Citizens National for All Your Banking Requirements
THE CITIZENS NATIONAL BANK
In Gastonia — Phone 864-3451

N YORK ST—Contd
1203 Book Mattie Mrs
1204 Edwards Irene F Mrs 865-6159
1205 Burroughs Virgil T 867-6269
1206 Mills Saml Rev 864-6921
1207 Adams Harold F 867-5964
1208 United House Of Prayer For All People 864-9118
1209 Mc Clure James H
BIGGERS AV BEGINS
1301 H-J Grocery 867-9301
1302 Fewell John W 865-9229
1303★Jones David A
1304 Williams Booker T 867-0122
1305★Smith Inez M Mrs
1306★Lloyd Wm I
1307 Oates Viola Mrs
1308 Vacant
1309 Vacant
1310 Wright Isabella 864-4827
SLOAN AV BEGINS
1401 Lineberger Mildred L Mrs
1402 Meadows Sylvester Jr
1403 Gilmore Leon H
1404 Meadows Carrie C Mrs 865-1813
1405 Stringfellow Roger
1406★Coleman Leroy
1407 Adams Maebeth
1408 Bryant Will
1409 Givens Reginald
1410 Hope John
1412★Neely Lucille 864-0705
1414 Worthy Carlena L Mrs 865-2275
LENOX AV INTERSECTS
1501 Trayman Robt E 864-6144
1503 Oates Counsel
1505 No Return
CALDWELL BEGINS

3

YORK ST S —FROM 300 W MAIN AV SOUTH 1 WEST OF S SOUTH ST

ZIP CODE 28052
154 Municipal Parking Lot No 5
155 Medical Building Of Gastonia Inc 867-7321
ROOMS
1 Froneberger H Danl dentist 867-7321
2 Miller Joseph T phys 864-3351
3 Whitesides Edw S phys 864-2494
Blake Robt A phys
4 Sanders James A phys 865-7458
5 Gaston Radiology P A phys 864-4378
6 Gastonia Clinical Laboratory 867-7811
7 Glenn Henry F Jr phys 865-3951
8 Froneberger Harry C podiatrist 865-0991
164 Municipal Parking Lot No 3
165 Welfare Building The 864-4583
County Dept Soc Serv 864-4583

7

W FRANKLIN AV INTERSECTS
205 Terry Insurance Agency 864-7806
Robinson & Sawyer Inc surveyors 864-2201
Taylor Realty Co 864-8738
206 Davis H J Oil Co Inc distrs 865-4213
210 Garrison General Hospital Inc 865-1277
211 Garrison General Hospital Nurses Home
219 Gray & Daniel Inc cotton waste 865-1246
219½ Gray & Daniel (Overflow)
W 2D AV INTERSECTS
301 Boyce Evelyn B Mrs ◎ 865-2595
302 City Planning Associates Inc 865-5570
Roberts Joseph B III lwyr 865-1271
309 Vacant
310 Mason Oscar F Jr Hon ◎ 865-2033
311 Mc Gregor Sam G ◎ 867-5845
316 Wilkins Marie Mrs ◎ 865-3295
316½★Parker Ronnie
317 American Natl Red Cross 864-2623
United Way Of Gaston County welfare organization 864-4554
319 Vacant
332 Comer J T & Associates 864-5401
Bryant Hugh F ins agt 864-5401
Jefferson Standard Life Insurance Co 864-5401
W 3D AV INTERSECTS
407 Daniel Charles F ◎ 865-1194
408 Vacant
411 Pilot Life Insurance Co (Group Div) 865-6204
Pilot Life Insurance Co (Combination Door) 864-8731
412 Home Demonsrtation Center 865-3291
414 Wellons D Brockman 865-0490
Woody Mundie E Jr Hon dentist 865-0490
Woody Sidney L dentist 865-0490
Blume T Fredk dentist 865-0490
424 Young Curtis A ◎ 867-9765
429 Taylor Lenora P Mrs ◎ 865-3583
431 Hall John W 865-9670
W 4TH AV INTERSECTS
501 Garland James H ◎ 864-8458
504★Watson Jennie C ◎ 865-3903
505 Vacant
507 Rose Loyd W ◎ 865-2697
508 Carolina Florist & Gifts Inc 865-1218
Holfeld Barbara 865-1210
508½ Bonnett Clinton
509 Vacant
510★Shelton Arth E ◎
511 Carriel Perry P ◎ 865-5150
514 Hamm L Boyd Rev ◎ 864-5305
516 Moss Jessie M Mrs ◎ 865-3538
516½ Costner Ronnie
518 Rankin Lawrence S Jr ◎ 865-0350
521 Moore Lloyd B ◎ 865-2143
W 5TH AV INTERSECTS
601 Fox John T dentist 865-6408
602 Rankin Lawrence S ◎ 865-1314
606 Lipscomb Gordon L ◎ 867-6819
607 Mason Geo B ◎ 865-1303
608★Mc Carver Esther
610 Mc Fall Gladys A Mrs 865-1960

VOLKSWAGEN OF GASTONIA, Inc.
SALES SERVICE
Phone 864-6746
2119 Wilkinson Blvd. (28052)

T. Q. HOWE'S GARAGE INC.
WRECKER SERVICE ESTABLISHED 1920
General Auto Repairing-Truck and Tractor-Wheel Aligning-Battery Service
107 E. 8th AVE., 28052 PHONE 865-1361

Gaston Memorial Park & Mausoleums

1200 S. NEW HOPE RD. OPPOSITE N.C. ORTHOPEDIC HOSPITAL (28052)
WESTVIEW GARDENS, EDGEWOOD RD., BESSEMER CITY, N.C.
PHONES 865-9521 and 867-6441

S YORK ST—Contd
611★Studdard Kenneth R
612 Mc Lean Mary Q 864-5597
613 Bulwinkle Bessie L Mrs ◎ 865-3946
614★White Sally
615 Adams Alice P Mrs ◎ 865-4044
616 Edmonds Hazel M Mrs 864-6597
618 Wilson W L ◎ 865-4836
W 6TH AV INTERSECTS
701 Snider Evelyn Y 864-6009
706 Ragan Caldwell ◎ 865-1683
707 Bilbrey Robt G ◎ 864-4903
710 Gardner Warren Y Jr ◎
711 Rhyne Mary R Mrs ◎ 865-4526
713 Rice Margt C Mrs ◎ 865-3204
715 Saunders Virginia E ◎ 865-4313
GARRISON BLVD INTERSECTS
800 Ashley Frank L Junior High School 864-5754
801 Holy Trinity Lutheran Church 864-0378
807★Wyss Lawrence L ◎ 865-1023
809 Setzer C Peter Rev 865-4553
813 Jenkins Mary G Mrs 865-0414
815 Timmerman J Raymond ◎ 867-6237
817 Todd Charles B ◎ 865-5882
819 Lyday Naomi Mrs ◎ 865-4563
W 8TH AV INTERSECTS
902 Edgewood Apartments
Taylor James R 867-8187
904★Mc Call Ruth Mrs 867-4318
906 Robbins Wm H 867-4168
907 Bivens Rebecca W Mrs ◎ 865-3985
908 Fry Ann L 865-9883
909★Reynolds Ester R Mrs
910 Ledbetter David M 865-7101
911 Lockaby Grace H Mrs ◎ 865-4085
912 Marshall Maud H 864-6102
913 Vacant
914 Ratchford Fred A ◎ 865-4067
914½ No Return
916 Thomas Maxie R ◎
917 Vacant
918 Pearson Margt C Mrs ◎ 864-1902
918½ Vacant
919 Shrimp Boat No 19 restr 864-6441
920 Brachett Albert L 864-6569
922a Fogle Marie K Mrs 864-7081
922b★Huffsteller Douglas
924★Love Mabel Mrs
925 Baity's Of Gastonia int dec 864-6011
926 Mullenax Boyd A ◎ 864-3398
927 Clyles Specialties motorcycles accessories 867-1706
930 Haynie Samuel B Jr 867-8930
W 10TH AV INTERSECTS
S CHESTER ENDS

15

1103 Seven-Eleven Food Stores 867-9416
1111 A & P Food Stores 864-8433
1117 Eckerd's Drug Co 864-9787
1121 Mademoiselle's Beauty Salon 865-1401
1123 Kinlaw's Furniture 867-8401
1124 Bradshaw Service Center gas sta 865-2021
1200 Moss Florists 867-6369
JACKSON RD BEGINS
1201 Caper House Food Stores 867-9760
1202 Brookwood Barber Shop 864-6647
1204 Adams Dave Karate 864-0369
1208 Hardwick Jessie M Mrs ◎ 864-3758
1209 Vacant
1211 Heh Aloysius A ◎ 865-2677
1212 Farrior Wm S ◎ 865-5227
1213 Hawkins Y Glen ◎ 867-6843
1214 Vlaservich Denton H ◎ 865-4577
1215 Tarlton David M ◎ 865-7878
1217 Blair Maude S Mrs ◎ 865-1295
1219 Sims Allen H ◎ 865-1250
1220 Mc Chesney Wm W phys ◎ 865-4582
Clemmer Grace E Mrs 865-4582
CRESCENT AV ENDS
12TH AV BEGINS
W RUBY AV BEGINS
1300 Demetriades Despina G Mrs ◎ 865-1054
1301 Robinson Eliz W Mrs ◎ 867-7313
1304 Brookwood Apartments
1 Baucom Joe
2 Wages Betty W
3 No Return
4 Gibson Mary H Mrs 864-6427
5★Bridges Marty
1305 Vacant
1309 Hair William B Jr ◎ 865-0040
1310 Smith E Marie ◎ 865-2154
1312 Classic Beauty Shop 865-5011
Griffie John R ◎ 865-4259
1313 Mercer Lucia M Mrs ◎ 865-3963
Rear Littlejohn Zettie
1313½★Mercer John R
1314 Walsh Patricia R Mrs ◎ 865-2485
HILLCREST AV BEGINS
1400 Siler Jack R ◎ 865-4816
1401 Wagner Frank J ◎
1404 Lightner Charles J ◎ 865-7041
1406 Ledford Thurman O ◎ 864-9288
WOODLAWN AV BEGINS
1407 Vacant
1408 Shelby's Studio photog 865-3191
Sherrill Walter H ◎ 864-2790
1411 Price James L ◎ 867-6526
1412 Minor Donald R ◎ 865-7022
1415 Mc Arver John H ◎
1418 Medical Clinic 867-6196
OAKHURST AV INTERSECTS
1501 Vacant
1502 First-Citizens Bank & Trust Co (S York Br) 865-1090
Brock's Jim Insurance & Real Estate Agcy 864-6316
1503 Huffstetler Harold H 865-3933
1505 Falls Leslie L ◎ 865-3796
1507 Helms James R ◎ 867-6576
1508 Smith Joseph P phys 864-3496
1512 Lucille's Kut & Kurl 864-0422
H & R Block Co 864-5701
1514 Brown-Medlin Drug Store 867-6356

GASTONIA FIRE EXTINGUISHER CO. INC.
A COMPLETE LINE OF DRY AND CHEMICAL FIRE EXTINGUISHERS
Hand Portables
Wheeled Units—Marine
Stationary Units
Automatic Restaurant Systems
Kings Mountain Hwy. (Hwy. 29) P.O. Box 71 (28052)
Tels. 867-7990 and 867-8981

CITY LUMBER CO.
Serving Gastonia Since 1920
"From the Foundation to the Roof"
733-39 N. Marietta St., P.O. Box 838, 28052
Tel. 867-7208

Oscar Doster Realtor
SALES—RENTALS—APPRAISALS
"Key To Your Real Estate Needs"
TELS.
Sales: 864-3431
Rentals: 867-4456
428 W. Franklin Blvd. 28052

BUICK
LYTLE Buick INC.
OPEL
327 EAST FRANKLIN BLVD., P.O. BOX 957 (28052) TEL. 865-2388

GASTON COLLEGE

"A Comprehensive Community College"

Liberal Arts

Engineering Technology

Vocational and Health Education

Continuing Education

TEL. (704) 922-3136

NEW DALLAS HWY. 321 NORTH DALLAS N.C. (28034)

S YORK ST—Contd

1516 Harwell Enterprises Inc mfg screen process equip 864-9777
1519 Cocker Textile Associates Inc mfrs 864-9010
1520 Good Will Publishers Inc 865-1256
CAROLINA AV INTERSECTS
1603 York Road Exxon 867-9158
1604 Winn-Dixie Store No 1039 867-9472
1608 Pic 'n Pay Shoes Inc 867-9761
1609 Costner Janie C Mrs ◎ 865-3792
1612 Shaw's Laundry & Cleaners 864-7809
1614 Kennedy's Service Station 867-9221
DIXON AV BEGINS
1617 Lite Oper Inc tex mach 864-4421
C R C Industries Inc mfg 865-9541
Homelite Whse
19TH ST AV INTERSECT
1701 Hardee's Lil Chef Of Gastonia restr 864-1091
1701½ Curtis Ralph Insurance Agency 865-6946
1702 Perser James T
1703 South Gastonia Barber Shop 864-9612
1704 Cook James V 864-7090
1705 Victoria Beauty Shop 865-4561
1706 Penley Robt E 864-2123
1708 Beheler Ernest D 865-8600
1709 Lo-Gee's Fabric Shop 865-2725
1710 Vacant
1711 Pruitt's TV & Radio Service 865-3901
ARTHUR AV BEGINS
1713 Hillcrest Sundries Inc 865-3872
1715 Custom Metal Fabrication
1717 Stephenson's Grocery 865-3862
1721 Vacant (2 Hses 1721-22)
JOHN'S LA BEGINS
1801 Quick-Way Cleaners 865-4531
1805 Victory Radiator & Lawn Mower Service 864-0351
1808 Kentucky Fried Chichen No 2 864-1287
1809 York Road Gulf Superette 867-9190
1822 First Union National Bank (S York Br)
1840 State Alcoholic Beverage Control Board (Genl Ofc) 864-0364
1848 State Alcoholic Beverage Control Bd (No 4)

16

CLYDE INTERSECTS
1905 Cleveland Wm J 865-4935
1908 Textiles-Inc (Victory Plant) 864-9761
1909★Haney Danl E 864-5257
1911 Laye Myrtle B Mrs 865-3549
Gardner Mildred V
1913 Beach Glenn H ◎ 865-2105
1915 Weaver Howard ◎ 865-2891
CHARLES BEGINS
2001 Earney Eula A ◎
2003 Myers John H ◎ 864-2373
2005 Kellough Kenneth G chiro 865-0111
2007 Vacant
2009 Hill Marshall L ◎ 864-5949
GILMER AV INTERSECTS

HILTON BEGINS

16

YORK LINCOLNTON RD W —FROM DAVIS PARK RD SOUTH 1 WEST OF MC CARVER ST

ZIP CODE 28052
112 Wilson Thee Jay ◎ 865-3896
116 England Pauline F Mrs ◎ 865-6165
204 Wilson Robt ◎ 864-7647
208 Chastain Y Richd ◎ 864-5517
212 Melton Lawrence E ◎
216 Adams Louise S Mrs ◎ 864-5643
314 Hoffman Geo W ◎ 865-0919
318 Conner Robt ◎ 865-8443
404 Dale James W ◎ 864-1789
405 Yorkwood Church Of God
408 Davidson Luther J ◎ 867-6618
412 Dellinger Dennis R ◎ 864-9240
416 Mc Fadden Robt L ◎ 865-8749
PRINCESS ST BEGINS
808 Crenshaw Jean
812 Cloninger Thos L ◎ 867-7825
816 Rose James K ◎ 865-0079
1008 Rednour Hermon L ◎ 864-7486
1011 Leslie Walter A ◎
1016 Grigg Broadus W ◎ 864-2872
1020 Huffman Geo W ◎ 864-0979
1101 Vacant
1104 Martin Wm E ◎ 865-5056
YORKWOOD RD BEGINS
1112 Loftin Margie Mrs ◎ 865-0785

12

YORKSHIRE DR —FROM CHURCHILL DR EAST 1 BLOCK SOUTH GARRISON BLVD

ZIP CODE 28052

22

YORKTOWN DR —FROM 2400 JACOBS RD SOUTHWEST

ZIP CODE 28052
2310★Lowery James ◎ 865-6540
2319★Foster Michl ◎ 867-5439
2327 Vacant
SHAW AV INTERSECTS

16

YORKWOOD RD —FROM 1112 W YORK LINCOLNTON RD

ZIP CODE 28052
3814★Watters James E 867-6426
3818 Lunsford Blaine A ◎ 865-2451
3904 Mabe Allen 864-8647
3908 Stewart Daisy
3912 Parker Jesse M ◎
3916 Bess Yates B ◎ 865-2856
4014 Gunn Charles K ◎ 865-5534
4016 Brown Bobby D ◎

TEXTILES-INCORPORATED
THREADS-INCORPORATED
GASTONIA, NORTH CAROLINA

WILSON TRANSFER COMPANY, Inc.
"Superior Service Since 1916"
COTTON AND TEXTILE WASTE
Serving: Mississippi - The Carolinas - Georgia - Tenn. - Va. - Alabama
712 W. Airline Av. 28052—Tel. 867-6308 Charlotte, N.C.—Tel. 825-2090

YORKWOOD RD—Contd

4019 Leagan Brady E ◎ 865-1310

4022 Paige Graham H 864-8816

DRUGS

BROWN MEDLIN

DRUG STORE

1514 S. YORK ST. 28052

TEL. 867-6356

We Deliver

Kelly Clemmer Construction Co.

Office - 409 W. Main St. P.O. Box 541
Dallas, N.C. (28034)
Phone 922-4562

A STATEMENT

of

ADVERTISING PRINCIPLES

1. GOOD ADVERTISING—aims to inform the consumer and help him to buy more intelligently.

2. GOOD ADVERTISING—tells the truth, avoiding misstatement of facts as well as possible deception through implication or omission. It makes no claims which cannot be met in full and without further qualification. It uses only testimonials of competent witnesses.

3. GOOD ADVERTISING—conforms to the generally accepted standards of good taste. It seeks public acceptance on the basis of the merits of the product or service advertised rather than by the disparagement of competing goods. It tries to avoid practices that are offensive or annoying.

4. GOOD ADVERTISING—recognizes both its economic responsibility to help reduce distribution costs and its social responsibility in serving the public interest.

Advertising Federation of America

(YOUR DIRECTORY PUBLISHERS FULLY SUBSCRIBE TO THE PRINCIPLES SET FORTH IN THIS STATEMENT)

The City Directory

represents the City and its institutions in every corner of these United States

Are You Properly Represented In It?

The Classified portion catalogues the professions and goods handled here

ARE YOU LISTED UNDER YOUR PROPER HEADING SO THE PROSPECTIVE BUYER CAN FIND YOU?

"Think It Over"

You save more than money with

UNITED STATES SAVINGS BONDS

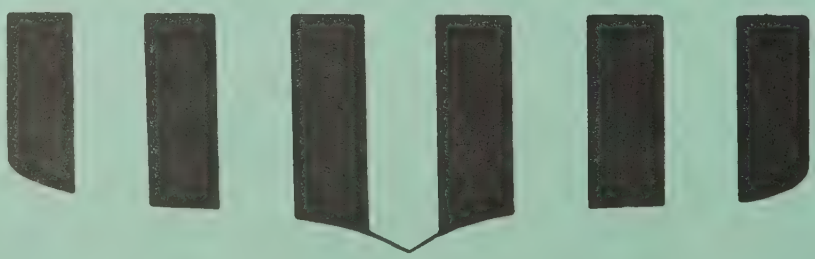

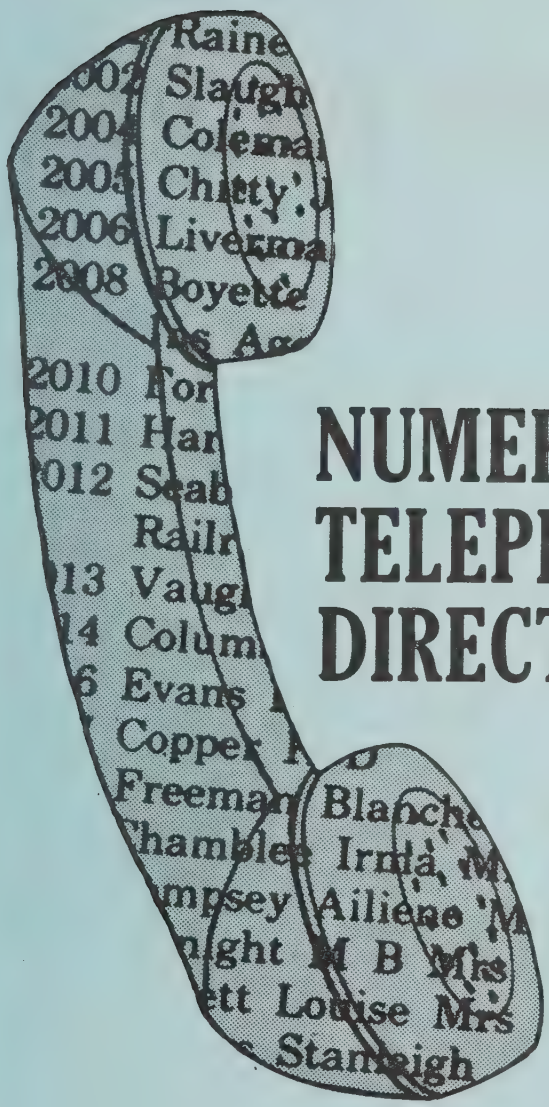

NUMERICAL TELEPHONE DIRECTORY

The Telephone Numbers and names in this Directory were supplied to us during our regular door to door canvass.

This Directory is designed to assist you in providing additional information when only a telephone number is available.

AREA CODE 313

HILL DIRECTORY COMPANY
PUBLISHERS

4

NUMERICAL TELEPHONE DIRECTORY
BLUE PAGES

This Directory takes the "mystery" out of blind numbers. It lists telephone numbers in numercial sequence, making it easy to "decode" blind phone numbers in classified ads—especially valuable for real estate agencies, used car dealers, etc.

dial code

numbers in sequence

name of telephone subscriber

DIAL 282 PLUS THE FOLLOWING FOUR DIGITS

1002 Cobb S R
1004 Gwynn J E
1005 Gaither A F
1006 Forest Oaks Market
1008 Jessup W H
1009 Knight N F
1013 Arnold Stone Co
1016 Pick Albert Motor Sales Inc
1019 Hinshaw A L
1020 Thomas Hubert
1021 Hughes Paul
1022 Lindsay G L
1023 Avco Electric Inc
1023 Avco Construction Co Inc

WHAT'S IN A PHONE NUMBER?

ABOUT THE FIRM:
Who called me? When your call back message gives a telephone number only—or includes a common surname such as Jones, Smith, Brown, etc.—this Numerical Telephone Directory will assist in determining correct firm name. Make use of both Alphabetical and Street Guide information to establish names of officers, owners or partners, products and services, and correct address. Properly identify firm and caller and have needed records, file or correspondence on hand before returning call.

ABOUT THE INDIVIDUAL:
Who called me? When only a telephone number is known, this Numerical Telephone Directory will assist in determining the name of the subscriber—with this information combined with other sections of your City Directory you may quickly establish such information as wife's name, place of employment, job title, home address, business address and telephone number.

DIAL 824 PLUS THE FOLLOWING FOUR DIGITS

0479 Smith P D
1001 Michaels H S
1004 Queen Hattie Mrs
1004 Morton B B Mrs
1008 Mc Carter Church
1010 Price David Jr
1012 Clark Oscar
1016 Arrowood B J
1019 Fox C W
1020 Shuler G A
1022 Bolick R T
1024 Brafford H E
1025 Pervine Oscar
1027 Mc Kenzie B J Mrs
1027 Mc Kenzie E B
1028 Smith S C Mrs
1029 Caldwell H F
1033 Hall D P Mrs
1036 Monteith H B
1038 Queen's Garage
1040 Brantley J E
1040 Brantley's Exxon Service Station
1048 Flowers J H
1049 Walden R F
1050 Duchess Beauty Shop
1050 Ashe A P Mrs
1051 Mc Donald J B
1052 Slaton E W
1053 Johnson C B
1055 Adams C L
1056 Holland M M
1057 Fulbright R D Mrs
1059 Harrison J L
1062 Mercer J S
1062 Stillwell D L
1063 Alexander L O Jr
1066 Carter J R
1069 Holloway J N
1070 Teague H W
1071 Baker L P
1072 Strange W O
1074 Harmon W A
1075 Cox M L
1076 Saint Clair J J
1077 Dunlap D W
1078 Roberts Thos
1079 Culbreth R L
1081 Dill L M
1084 Hoffman Lewis
1089 Robinson L L
1093 Warren J E
1095 National Forms Co Inc
1100 Huffstetler Woodrow
1101 U S P O (Lowell)
1104 Wilkerson G O
1110 Wood P M Mrs
1117 Hughes L A Mrs
1120 Williams W G
1122 Ramsey Leonard
1123 Nichols G M
1125 Bolick R L
1126 Mills Lizzie Mrs
1127 Lowery C D
1129 Turner S P
1132 Webb Carrie Mrs
1133 Davis W D
1136 Truett J W
1142 Brown W L
1145 Mc Curry B C
1146 Ranlo Baptist Church
1147 Phillips M W
1152 Black L F
1153 Riley M W
1157 Costner J W
1160 Marr J C
1163 Mason Robt
1168 Hamilton H R
1169 Broome Leroy
1172 Perkins C R
1173 Rankin L R Mrs
1177 Williams Frank
1178 Bouldin W T
1179 Russell D K
1180 Smith O H Mrs
1181 Jones W R
1182 Clemmer A E
1185 Cobb W T
1186 Russell R W Mrs
1188 Powell N T Mrs
1190 Cain C F
1191 Gingles G W
1194 Elrod W R
1198 Jones E W
1200 Paxton M J Mrs
1203 Caldwell E W Mrs
1206 Armstrong C A Mrs
1207 Wykle J J
1208 Nivens M B Mrs
1210 Roberts A W Mrs
1213 Nipper N R Mrs
1214 Blair J M
1215 First Baptist Church
1217 Shedd Willie
1217 Cox B H Mrs
1222 Helderman R J
1223 Nipper's Grocery
1224 Walker L C
1225 Johnston's Garage
1225 Johnston's Service Station
1230 Rankin D K
1231 Whisnant Amanda Mrs
1233 Evans J H
1235 Smith D W
1237 Camp C E
1238 Street C A
1239 Mc Cuen G J Mrs
1241 Busler J R Jr
1242 Green M C
1247 Layel's Real Estate
1247 Layel J M
1248 Pendleton P E
1249 Gillispie S T
1250 Broome T E
1251 Ramsey K A
1254 Costner A L Mrs
1258 Dixon Wm
1264 Mc Abee C C
1266 Lowell County Branch Public Library
1267 Bentley B B
1269 Cathey S L Mrs
1270 Ingram Ed
1271 Sandifer E M
1272 Bost H W
1273 Schrum J T
1278 Nixon Ted
1280 Burke T W
1283 Alford L M
1284 Messer Roosevelt
1285 Grice M M Mrs
1286 Van Pelt A G Mrs
1291 Reid A W
1293 Potts V A
1294 Hall J H
1295 Page Fred
1296 Riley J R
1297 Cannon E C
1298 Poole I W Mrs
1307 Jordan W A
1310 Truett N M Mrs
1312 Brown S C
1313 Brown S R
1315 Turner J W Mrs
1318 Baldwin J W
1319 Yarborough Connie Mrs
1325 Rhyne B M Mrs
1326 Slaton R D
1330 Cathey I L Mrs
1334 Seagle J H
1338 Arrowood E S Mrs
1342 Abernathy D P Mrs
1343 Roberts M L Mrs
1344 Conner C R
1346 Wilson E M
1347 Mc Mahan R R Jr
1350 Slaton J J
1352 Harris C A
1359 Norman D H
1362 Seagle T F
1365 Flowers R D
1366 Abernathy R W
1367 Lewis W F
1368 Waldrop M S
1369 Seay C T
1371 Ideal Nursery Yard & Lawn Service
1371 Caldwell H A
1379 Horne W V
1385 Brown M D
1390 Falls C N
1394 Cox P B Mrs
1396 Cathey E A
1400 Hill R D
1401 Brock J N
1403 Tyner E R Rev
1406 Mathis H L
1407 Griffin Sammy
1408 Mc Combs S B
1409 Nichols Nellie
1410 Elrod J A
1414 Johnson R F
1416 Jones P B
1417 Caldwell A D
1420 Wilson V J Mrs
1421 Mattox Jones
1425 Lowell Rexall Drug Co
1431 Ranlo Union 76 Service
1432 Waldrup P E
1437 Neely J C
1439 Johnson R C
1451 Harrison D C
1455 Johnson D L
1456 Mc Carter M W Mrs
1457 Bishop J E
1458 Mc Mahan Buna
1459 Mitchem W W
1461 Lambert C R
1462 Edwards E R
1467 Leming G T Jr
1469 Harris I J Jr
1475 Myers R G Mrs
1475 Myers G R
1477 Kling J O
1478 Aldridge C T
1479 Overcash L P
1483 Mack M K
1487 Butler Pearl Mrs
1493 Lowery W L
1494 Bradley D W
1496 Collins Ray Rev
1497 Peek R S Jr
1501 Al's Hair Fashion Salon
1502 Baker C W
1504 Shuler R L
1505 Moore Bertha Mrs
1506 Gosnell's Grocery
1511 Wallace Mae Mrs
1519 Charles Vernie
1522 Massey Otha
1523 Ford D H
1524 Layel Jerry
1525 Barnette W E
1526 Benson W R
1528 Parker Claude
1531 Morris J E
1532 Sanders W H
1535 Benoy H P
1540 Willard J F
1541 Gilbert B L Mrs
1550 Pearson P G
1551 Adams W L
1553 Broome R M
1555 Laws E E
1556 Caldwell F H
1560 Stone K L
1561 Cobb E F
1562 Tolbert B G
1563 Noles A C
1571 Campbell E C
1572 Cabe L E
1573 Cleveland G C
1576 Mc Combs G L
1589 Melton Edith Mrs
1590 Whitley L L
1596 Norton J W
1597 Baliles L A
1598 Elrod T H
1600 Warren L R
1601 Cowan H B
1602 Tate B C
1606 Rollins J C
1606 Hastings M M
1610 Bumgardner C H
1611 Gastonia Plating Wks
1614 Rodgers L W
1619 Yarborough C R
1620 Roberts J H
1621 Timmerman J C
1626 Newton L C
1627 Laye E H
1632 Patterson Cleveland
1635 Baldock R L
1643 Grizzle L L
1645 Brannon C W
1646 Savage W E
1647 Ledford A L Mrs
1650 Wallace Myrtle Mrs
1651 Hill F D
1653 Carr T S Mrs
1657 Wallace L B Mrs
1660 Garrison C C
1661 Jenkins T L
1662 Walker W A
1663 Spargo D R Mrs
1667 Ervin W L
1671 Robinson T W
1672 Macie's Gym
1672 Webb J L
1674 Earley C M
1675 Bingham G R
1679 Wright H W
1680 Crane A P Mrs
1687 Medlock B E
1690 Stewart J M Mrs
1700 Hoffman Fred
1701 Darnell F D
1705 Bush J V
1707 Dooley E W Mrs
1710 Mc Cord E C
1714 Stroup J M
1717 Griffin L I
1719 Lewis A R
1721 Leatherman Carl
1723 Lewis B W
1726 Tilson A M
1727 Abernathy M L Jr
1728 Huffstetler Linwood
1731 Kuykendall Gary
1732 Baker C D
1735 Smyre United Methodist Church
1736 Parker L R Mrs
1737 Biddix B J
1739 Medlock L J
1741 Buchanan G L
1746 Love J L
1749 Wilkes K M
1750 Ervin W R L
1755 Flowers W E
1755 Gasaway L R Rev
1756 Palmer Foster
1757 Lowery C B
1758 Threatt R S
1764 Buchanan Mary Mrs
1766 Love V B Jr
1769 Mc Daniel E A
1774 Holland W N
1775 Lynn C C
1777 Carpenter J L
1782 Caldwell R L
1783 Potts A K Mrs
1785 Watson Insurance Agency
1788 Morrow E L
1789 Spears W L
1790 Sharpe W T
1791 Glenda's Beauty Shop
1795 Maney J E
1796 Fleming N T
1797 Picklesimer J J
1806 Mc Daniel R L
1807 Watts C S
1809 Mathis V E
1810 Cobb P H
1811 Abee C M
1812 Ranlo Supply Co
1815 Fulbright J C
1817 Jones W E Jr
1820 Hall H L
1822 Laye R M Jr
1824 Brooks J W
1827 Willis T J
1830 Ward J A
1831 Brown Harold
1836 Dellinger L N Mrs
1839 Dillinger L B
1840 Morris C H
1848 Pittman J E
1850 Brown B J Mrs
1851 Mc Allister J W
1857 Cobb M S Mrs
1861 Smith E G Mrs
1862 Potts G E
1865 Smith A S Mrs
1866 Costner E L
1867 Council L H Mrs
1868 Thomas J G
1870 Rankin K D
1873 Hollifield L E
1874 Reid E B Mrs
1877 Waldrop G W
1878 Barber H A
1879 Lynn E B Mrs
1881 Peeler S G Mrs
1885 Poteat Arth
1887 Hance Helen Mrs
1891 Pannell W C

DIAL 824—CONTD
1894 U S P O (Ranlo-smyre Sta)
1894 Smith's Grocery
1895 Ford K C Mrs
1901 Brady L M Mrs
1906 Black D M Mrs
1909 Bingham J A
1910 Gittens R L
1911 Mc Intyre R Q
1915 Bryant B H Mrs
1916 Murphy Jimmy
1916 Medford H L
1917 Randolph M P Mrs
1919 Myers L C Jr
1920 Hargrove E B
1926 Wilkerson Phillips 66 Service Station
1927 Morrow L C
1930 Burke C W
1933 Poole I H Jr
1935 Achterkirch L M
1936 Harrington Leon
1938 Davis Anne Mrs
1940 Palmer L A
1941 Grice F G
1943 Painter Brenda
1944 Metcalf F H
1946 White W R Rev
1947 Hughes G G
1949 Hughes J H Mrs
1949 Hughes Place
1950 Crawford N F Jr
1952 Harp J P Mrs
1956 Bland C B
1956 Bland's Wholesale Bar-B-Q Inc
1957 Brymer J A
1958 Fraley I C Mrs
1959 Taylor E V
1960 Sanders J J
1964 Newman Lillie Mrs
1965 Smith W A
1966 Boulevard Beauty Salon
1966 Huffman M B Mrs
1967 Broome E H
1969 Jenkin J L
1973 Slaughter S H
1974 Titman P A
1977 Tart J L
1978 Hicks D M
1985 Poteat Lula Mrs
1988 Bates Dean
1990 Railey J J
1996 Brown Robt
1997 Fulbright J A
1998 Coffey Zeb
2001 Autry G H
2004 Whitener's Grocery
2005 Crooke P H Jr
2008 Wallace W R
2009 Moss W V
2011 Roach Plating Co
2018 Pickelsimer B J Mrs
2019 Havner N S Mrs
2021 Massey H V
2024 Stroupe W W
2025 Hand M Y Mrs
2026 Mathis H D
2027 Dobbins K W
2028 Lee H B
2029 Dollar J W
2031 Roberts A B Mrs
2037 Long Y C
2038 Peeler A C
2039 Gibson M J
2040 Parks E A
2041 Johnson L M Mrs
2047 Stallings L J Mrs
2048 Rabb J F
2049 Bigger A C
2050 Mc Gee A E Mrs
2051 Clanton E M Mrs
2053 Sheaff V H
2059 Mitchem S R
2060 Laws Wesley
2064 Hendrick A L
2068 Hoke Leroy
2070 Haynie H W Mrs
2073 Deal Michl
2074 Lineberger M R
2075 Runion W R
2077 Estes H I
2079 Grindstaff D S Mrs
2080 Rogers Geo
2083 Carr B E
2085 Bryant T H
2086 B-G's Beauty Salon
2086 Lovelace B T
2087 Grant J N
2088 Corn J F
2090 Wilson I C Mrs
2091 Hall R W
2094 Swanner M H Mrs
2096 Neely F H Mrs
2096 Neely's Grocery
2100 Harris Kay
2103 Wright R E
2107 Morris R J
2111 Beard Lezan
2112 Ranlo Auto Clinic
2114 Colvard J C
2118 Young Wm
2125 Allen E H Mrs
2126 Groves M S Mrs
2127 Gaston John
2129 Torrence W W Mrs
2132 Smith R F
2137 Bumgardner L J
2148 Currence Charlie
2149 Marshall Pauline Mrs
2154 Paysour N F Mrs
2155 Waters W C
2157 Voyles J Y
2159 Woods D A
2160 Mc Daniel W R
2164 Wilson J M
2165 Mitchum L C
2168 Messer R A
2170 Glenn C C
2171 Alexander W F
2172 Mc Crary H A
2177 Flowers Blen
2178 Wright W P
2179 Garren E R
2180 Wright F R Jr
2186 Hope J N
2187 Watts W E
2189 Sanders R F
2190 Smith C R
2194 Marlowe I B
2195 Crisp M C Mrs
2196 Roberts C H
2197 Hayes C C Mrs
2201 Williams Lee
2202 Usery W L
2206 Tallent D H
2208 Seagle J M
2212 Russell D F
2220 Lowell Taxi
2227 Van Pelt J A Jr
2229 Morton A J
2231 Glenn I H
2237 Anderson F D
2238 Jenkins Hazel
2239 Boardman R C
2241 Crowe T L
2242 Fullbright T M
2246 Cox H A Mrs
2247 Morris I C
2248 Burke J D
2251 Keller R M
2253 Ledwell E L
2257 Greely C B Mrs
2261 Lunsford L G Mrs
2262 Mitchell E B Mrs
2263 Cobb F L
2264 Lowell Elementary School
2267 Sanders F K
2268 Rudisill H P
2271 Moore's Variety Store
2271 Moore C C
2275 Cobb E T
2276 Fraley K D
2277 Burdette J A
2280 Caldwell Boyce
2281 Stover E W
2282 Inez's Beauty Nook
2287 Hoffman E F
2289 Lynn J R
2290 Pace M C
2292 Crisp I D
2294 Butler L S Mrs
2302 Fulbright S J
2304 Fox L A
2308 Rudd F P Mrs
2310 Gordon B T Mrs
2314 Helton A E
2318 Pearson W W
2323 Rankin G H
2326 Conner V B
2327 Rowland J W
2332 Fite H L
2333 Cloninger O S Mrs
2334 Price A B
2336 Summerlin C A
2337 Barrow J H
2338 Crews J W Jr
2343 Wilson M H Mrs
2347 Smith E C Mrs
2349 Evelyn's Beauty Shop
2349 Clary W R
2354 Falls W G
2355 Riley James
2360 Skipper J S
2363 Dilling E G Mrs
2366 Mc Clure M A
2369 Buchanan A M Mrs
2371 Plemmons A M
2372 Willard Henry
2373 Lowry J W
2376 Jones Coneli Mrs
2377 Layel J R
2378 Buchanan R L
2381 Holbrook Junior High School
2386 Paysour O G Jr
2390 Floyd A R
2391 Capps A A
2392 Robinson C M Jr
2393 Morgan H C
2395 Pope G W
2406 Heafner G A
2413 Patterson F H
2416 Maylo United Methodist Church
2417 Morrow A C
2421 Jackson J H
2423 Moore C E Mrs
2424 Wright W E
2435 Justice R B
2437 Kirkland M W Mrs
2439 Currence C E
2441 Deaton D C
2443 Bess W A
2448 Scott W J
2456 Teague M G Mrs
2457 Sanford H L
2471 Martie's Store
2474 Watkins J M Mrs
2475 Eudy G L Mrs
2477 Harkey J D
2480 Bouldin J J
2487 Bowlin M L
2491 Charmette Beauty Salon
2492 Wooten G A
2494 Waters W W
2498 Icenhower Crawford
2501 Smyre A M Manufacturing Co
2507 Monteith T W
2508 Lutz C L
2510 Ledford W E
2511 Helton Nancy Mrs
2513 Morrow I H Mrs
2517 Brown P D
2520 Green W M Mrs
2525 Leonhardt B E
2530 Ledford J S
2531 Beaunit Mills Inc (Weaving Div)
2536 Pettit L W Mrs
2537 Fisher H V
2541 Kincaid Engineering Co Inc
2541 Thermo Dynamic Supply Corp
2542 Rex Mills Inc No 2
2547 Mc Daniel R M
2548 Simmons E J
2550 Edwards Rufus
2553 Burl Indus
2560 Capps K A
2568 Stafford J T
2569 Keziah B J
2572 Hudson B L Mrs
2574 Peerless Spinning Corp
2578 Moody W E
2579 Tate C T
2580 Perkins L H
2581 Burlington-Madison Yarn Co
2591 Wilkes J M
2592 Smith R S
2593 Biddy C L
2595 Busler J C
2598 Andrews S A
2601 Hillard W M
2603 Current J B
2604 Freimanis Z M Mrs
2607 Black G D
2612 Lowery C R
2617 Minton C D
2619 Patel Rasik
2620 Johnson R C
2625 Gann W B
2626 Dockery B G Mrs
2627 Stinnett Jack
2635 Hawks F W Jr
2636 Pearson J P
2641 Webb Katherine Mrs
2645 Hurst G T Mrs
2646 Wilson F L
2647 Whitener H D
2648 Hooper R S
2651 Campbell J A
2657 Helms J C
2658 Lundy C S
2660 Arrowood H W
2662 Buchanan L H
2662 Thornburg Reid Mrs
2663 Harrison Z D
2664 Goss R L
2665 Griffin Barney Jr
2666 Hart Floyd
2667 Teague Ralph
2668 Pendleton R L
2669 Turner D E
2672 Price Roy
2677 Blair D D Hon
2679 Richardson E H Mrs
2680 Kephart L J
2683 Tolbert J C
2684 Clark T C
2685 Barbara's Beauty Shop
2685 Cleveland D W
2691 Patterson B K Mrs
2695 Lemons T H
2697 Hogsed M C
2698 Brice Moses
2700 Long T G
2705 Eddleman J H
2708 Braddy R H
2709 Davis N C Mrs
2710 Mullinax C F
2711 Poteat B D
2717 Grindstaff D G Mrs
2728 Holland L B Mrs
2729 Parker T J
2731 Smith T W
2735 Parker L L
2739 Phillips M D
2751 Lindsay A E
2752 Pearson L C
2757 Leonhardt J P
2761 Hughes M G
2762 Gray L D Rev
2764 Day A T
2765 Hutchens B L
2767 Anthony E L
2768 Chandler A P Mrs
2771 Walker J R
2772 Auten L B Mrs
2777 Griffin Ruby Mrs
2778 Lewis Ray
2782 Johnson C P
2782 Smyre Apartments
2784 Audrey's
2786 Abee W C
2787 Anthony P F
2789 Rankin G E
2790 Ladd L D Mrs
2791 Ridley E J
2792 Garrison O W
2795 Truelove J A
2796 Causby W W
2798 Harris R B
2801 Carpenter J C
2802 Sides G A
2804 Holmes C E
2805 Laws J D
2806 Gordon D L
2807 High J L
2808 Storey J C
2812 Cherry W L
2813 Rhyne J S
2814 Neely Jake
2815 Watts H S
2816 Funderburke F A
2817 Williams W F
2818 Cole W E
2819 Husky A J Mrs

DIAL 824—CONTD
2820 Towery J C
2823 Calhoun W L
2823 Helton V C Mrs
2824 Robinson C M
2825 Pendleton Larry
2826 Barr J O
2829 Branch Walter
2830 Overman V L
2831 Ranlo Church Of God
2834 Buchanan J D
2835 Murphy J M L
2841 Weatherford R H Mrs
2844 Sanders F W
2845 Harrison R A
2847 Warren L S
2848 Hall C R
2849 Deal Donnie Mrs
2849 Hosea Gladys
2850 Brown Coy
2851 Hensley Texaco Service
2851 Lowell Pump & Water Co
2852 Schronce V W
2853 Goode W L Rev
2856 Glover C J Jr
2858 Goodman J L
2859 Sills N H Mrs
2861 Lewis F A
2863 Walker R T
2864 Naylor Danny
2865 Carpenter W F Jr
2868 Hollifield J K
2869 Colbert T H Mrs
2870 Hopkins James
2871 Worley J O
2872 Day D A
2876 Shumate Carl
2882 Pendleton J C
2883 Roberts D Q
2884 Pearson Tool & Cutter Grinding Shop
2886 Garrison C L Jr
2887 Stamey R L
2888 Roberts G E
2890 Smith L P
2893 Holtzclaw M K
2901 Bumgarner C P
2904 Webb H R
2909 Duncan D D
2912 Herms E H
2914 Moody D V
2917 Boyd Walter
2920 Layel S C Mrs
2921 Tyner Phyllis Mrs
2923 Barnes O M Mrs
2924 Wilson C E
2928 Battle Grocery
2929 Harwell J W
2930 Ottinger T L
2933 Morrow L G
2934 Gardner H R
2940 Cowart S W
2941 Barrett B S Mrs
2942 Ervin H B Mrs
2943 Faulkenbery H V
2947 Frye M F
2948 Powell R L
2949 Mc Collough Doris
2952 Caldwell J P
2954 Buchanan E F
2955 Biddy Ray Self Service Grocery
2966 Coffey F E Mrs
2967 Potts G W
2968 Arrowood J C
2969 Kate's Roller Rink
2970 Smith Frances Mrs
2971 Helms M C
2975 Watkins F E
2977 Biddix R W Mrs
2978 Carpenter Mason
2979 Smith M C
2981 Beard C E
2982 Mauney M K Mrs
2984 Ervin T W
2986 Morton A L
2989 Philbeck D E
2992 Crisp M M Mrs
2995 Smart J S
2997 Guffee Paul
3007 Mc Swain L G Mrs
3009 Ranlo Trailer Park No 1
3010 Botts K C
3012 Warlick School
3014 Penley Andy
3015 Walker Ed
3016 Bridges J C
3021 Gaddy D W Mrs
3021 Stepp Russell Jr
3022 Mc Sorley G B Mrs
3023 Jenkins Velma Mrs
3025 Godfrey J S Mrs
3026 Pearson L P Mrs
3027 Beane P R
3029 Huffstetler P J Jr
3031 Hovis C C
3036 Dye W E
3038 Clippard C M Mrs
3039 Grant L M Mrs
3040 Rumfelt E J Rev
3042 Mc Donald J N Mrs
3043 Harbin F K
3045 Voter Geraldine Mrs
3046 Broome W N Mrs
3048 Crisp H W
3051 Duke Power Co (Sub-Station)
3054 Kathy's Trailer Park
3057 Welch W F
3065 Lindsay J W
3067 Bowlin J F
3068 Carpenter D G
3070 Skipper W E
3076 Rhyne G C Mrs
3077 Warren J L
3078 Shuler Charlie
3079 Stroupe H A
3080 Coon C A
3081 Brown L M
3082 Holder L A Mrs
3084 Phillips Eliz
3086 Ledwell Roy
3088 Phillips C A
3090 Ammons A J
3091 Neeley C H
3092 Schwartz J J III
3095 Self C H
3096 Brown Sidney
3098 Self D R
3100 Clary L E
3107 Shuford K L
3108 Caldwell B W Mrs
3109 Moss H H
3110 Kinsey E T Mrs
3111 Dunlap M S
3114 Long L G
3129 Ledford E V Mrs
3131 Williams D S
3135 Moore Ramona
3144 Costner J M Mrs
3149 Hoefle K E
3150 Dodson C E
3152 Davis E W
3154 Oxendine Sam
3158 Helton James
3159 Grice L V
3169 Peeler F T
3170 Stilwell J A
3173 Layel Mickey
3175 Cathey C E
3177 Tate R H
3180 Deaton B F
3183 Atchison W L
3184 Ensley W E
3185 Cathey R T
3187 Smith R R
3190 Warren E S Mrs
3190 Warren D K
3191 Miller W P
3192 Montgomery Omie
3193 Lunsford Denver
3194 Roberts E L Mrs
3200 Watts M C C
3202 Roberts W A
3206 Jenkins B R Mrs
3208 Carter K W
3215 Sonderman V C
3216 Rikard A V
3218 Moody A K
3221 Burke S A Mrs
3227 Arrowood B G
3228 Paysour E S
3234 Smith J F
3235 Grigg T E
3238 Barkley E N
3239 Haven W H
3243 Baldwin J B Mrs
3245 Watson F T
3249 Foster W T
3253 Harris J R Jr
3254 Walker H L
3255 Mc Aluster D
3261 Betty's Beauty Shop
3268 Underwood O L
3269 Dellinger D E
3270 Bentley E D
3271 Messer G W
3273 Stone J G
3277 Perkins Lemuel
3279 Carter G J
3282 Sprouse B F
3285 Pickelsimer Joseph
3289 Chastaine J A
3290 Savage A C
3292 Voylis Sam
3295 Bailey P B Mrs
3296 Loftin M A
3301 Warren M R
3302 Dellinger L C
3304 Price John
3305 Hanna Maude Mrs
3307 Elmore A L
3311 Harrison Phillips 66 Service
3311 Harrison Fuel Co
3312 Lowell Hardware Co
3317 Pope B W
3318 Moore C O
3320 Mc Carver M A
3321 Tallent A A
3324 Stephenson W O
3326 Carter W L
3330 Godwin W T
3331 Owens O C
3332 Dalton Frank
3333 Brittian John
3338 Gittens H L Jr
3340 Goodson B A
3343 Roberts M C
3346 Campbell C E
3347 Stowe Charlie
3349 Mace E R Mrs
3351 Stiles R M
3355 High Y O
3358 Wiggins A J
3368 Montgomery J L
3369 Camp J W
3373 Watts J G
3375 Hudspeth N J Mrs
3377 Fortenberry H H Mrs
3383 Slocumb D W Rev
3384 Moss A E
3386 Morgan R L
3388 Yarbray D M Mrs
3391 Gardin H L
3398 Ford Richd
3402 Key Steven
3404 Camp L M Mrs
3407 Wiggins E J
3408 Jenkins W T
3409 Smith L W Mrs
3410 Rayfield V D Mrs
3411 Wilson G W
3412 Tippins W F
3413 Givens H C
3414 Gilliland E R
3420 Harbin R H
3422 Lynn C J
3423 Ranlo Town Mayor
3423 Ranlo Town Fire Dept
3426 Stutts C H
3430 Rankin L E
3431 Day B J
3432 Hendricks J A
3435 Wilson R D Mrs
3440 Edwards W M
3441 Fowler Harold
3443 Kirkland O E
3448 Moore D L
3450 Meeks Fayne Mrs
3452 Day E J
3453 Roberts H V
3460 Hall Jennings
3461 Ranlo Town Hall
3462 Wilson C L
3464 Swatfigure N M Mrs
3467 Godfrey W E
3472 Philbeck R A
3475 Brown E S
3476 Hull W E
3476 Hull's Exterminating Co
3479 Cloninger M W
3484 Ruppe Jack
3487 Funderburk R R
3489 Russell B G
3490 Jenkins R C Jr
3491 Weir R B
3494 Ramsey D C
3495 Rankin C D
3496 Shook C T
3497 Hance A W
3503 Robinson M B Mrs
3509 S B T & T Co
3518 Town Police Dept
3518 Lowell Town Hall
3521 Lowell Beauty Shop
3526 Mason Fred
3527 Hudson J R
3529 Bell W W Rev
3529 Oakland Baptist Church
3530 Hamilton J P
3537 Grant M D
3539 Bryson J A
3541 Citizens National Bank (Lowell Br)
3544 Campbell N W
3545 Stepp Russell
3546 Brown C A
3548 Greene's Bob TV Service
3548 Greene B M
3549 Olde English Furniture Galleries
3561 Gastonia United Oil Co Inc
3564 Cardinal Motel
3566 Standard Distributors Inc
3569 Andrews F O
3570 Mc Crary J H
3570 Singleton M D Mrs
3571 Textiles-Inc (Rex Mills Division)
3571 Rex Mills Inc N0 1
3576 United Spinners Corp
3578 Jenkins W G
3579 Dover J W
3581 Watkins B P
3583 Carolina Freight Carriers Corp
3592 Abernathy J R
3593 Caldwell H S Mrs
3596 Teeter P L Mrs
3597 Roach A H Mrs
3598 Smith R R Mrs
3603 Greene G M
3605 Shine James
3608 Crotts Robt
3617 Steen Foster
3618 Stroupe B B Rev
3619 Smith F S
3621 Easley Jess
3622 Dills A E
3625 Lawing K E
3626 Godfrey Mattie Mrs
3626 Crawford Edith Mrs
3627 Hogan W L
3633 Russ M A Mrs
3636 Cherry S O Mrs
3637 Hollar T G
3641 Chastain Lona Mrs
3643 Clark C A
3647 Propes N L
3653 Davis A B
3654 Knight T E
3660 Lowery E W
3662 Wilson Naomi Mrs
3664 O'Shields H E
3673 Leathco James
3679 Shipman R E
3680 Barnhill W W
3687 Brandon W J
3690 Raffel W W
3693 Reid J L
3694 Lunsford D G
3695 Chandler Arth
3697 Murphy F D
3705 Williams J T
3706 Lineberger R E
3708 Gibson I L
3709 Wellman R E
3710 Hughes G F
3712 Canipe J F
3715 Barnhill J M
3721 Hellinger R R
3722 Whitworth Thelma
3727 Rawls Bertha Mrs
3731 Dixon A W
3733 Pendleton Raymond
3735 Peake Langford

DIAL 824—CONTD
3736 Swanner F C
3738 Patterson Estelle Mrs
3741 Haynie Mae
3745 Ingle D L
3749 Taylor M R
3751 Reid Steve
3753 Ledford R G
3759 Kelly L C
3760 Helton W R Mrs
3762 Hunt J H
3764 Hawks C S Mrs
3765 Farris L D
3768 Mid-Town Furniture
3769 Alexander Mabel
3773 Black R L
3776 Clark J E
3782 Wiggins D H
3785 Mc Swain Z G
3789 Benoy G M
3790 Johnson C W
3800 Mc Gaha J A
3801 Long G M
3802 Cobb E B
3805 Hoffman M B Mrs
3806 Ferguson C L
3807 Presbyterian Church Of Lowell
3812 Vicker's Beauty Shop
3813 Harper C C
3819 Warren R L
3820 Williams C P
3821 Wheeler F D
3822 Horton R M
3823 Nichols C S
3834 Lail J Y Mrs
3836 Day W H
3838 Franklin B T
3845 Hill C E
3848 Ferguson R L
3850 Sisk Zora Mrs
3854 Lindsay F D
3859 Pope L A
3866 Dills C S
3868 Mildred's Beauty Bar
3868 Galloway J E
3870 Rippy G W
3871 Black R H
3874 Lowery Charles D
3875 Helms B C Mrs
3879 Minnie's Beauty Shop
3879 Ensley P W
3881 Taylor B P Mrs
3882 Broome H E
3885 Costner G H Mrs
3886 Cox J C
3891 Smith T R Jr
3893 Millsap T C
3895 Moody I C Mrs
3896 Singleton Mable
3897 Poteat H R
3906 Thomas L C Mrs
3908 Alexander S E
3910 Leming G T
3912 Rabb D E
3913 Messer E C Mrs
3919 Ballard R W
3920 Deal C G Mrs
3921 Alexander L P Mrs
3925 Boyce E T Mrs
3927 Helton N H Mrs
3928 Goss F L Mrs
3930 Moose W J
3931 A & P Hardware & Builders Supply Co Inc
3932 Day D A Jr
3933 Mc Fadden J W
3934 Atchley J W
3938 Broome R W
3940 Overman F C Mrs
3941 Rhyne E D
3942 Black Daphne Mrs
3946 Rollins C P
3947 Tyner R T
3948 Mc Knight Maggie Mrs
3950 Gittens R R
3954 Bradley J B
3955 Loftin L S
3961 Usery A E
3965 County Sch Food Serv
3969 Stamey Clarence
3971 Navy R G
3976 Savage W T Jr
3981 Lewis E H
3982 Crews J W
3983 Ranlo Cafeteria
3984 Lowrance J W
3985 Smart G H
3987 Costner D B
3993 Capps G W
3995 Johnson K R
3998 Bumgardner H D
4101 Shuford K D
4102 Jefferies T E
4103 Ked's Screen Printing
4108 Cloninger G H Mrs
4113 Blackwelder A G
4117 Hoyle W C
4122 Love Bee
4123 Montgomery H H
4124 Lowry P W Mrs
4126 Messer C W
4129 Royston Frances Mrs
4136 Teague Fred
4140 Thomas S J
4141 Adams M S
4142 Heavener R P
4151 Hensly C H Mrs
4155 Moran P W
4156 Phillips E M Mrs
4157 Deaton O W
4166 Dellinger D R
4167 Wooten B R
4171 Hudson J R Real Estate
4185 Hanna B L Mrs
4189 Gingles Willie
4190 Messer M W
4194 Waters R B
4212 Mc Manus Tolin
4214 Rhom J E
4215 Bridges Paul
4216 Carpenter R L
4217 Cole R E
4218 Mc Donald W M
4225 Spencer J G
4227 Tennant E A
4233 Davis N S Mrs
4239 Bledsoe N P Mrs
4242 Friday R D
4246 Beaver Wilford
4247 Conley J C Jr
4254 Kitchen J L
4256 Millsaps Cecil
4257 Fulbright H D
4260 Mashburn B B Mrs
4261 Woodlawn Baptist Church
4267 Martin C W
4269 Green B H
4276 Mc Fadden L O Mrs
4279 Crisp C I
4284 Cathey B M Mrs
4285 Armstrong N C
4289 Currin Jesse
4292 Titman M R Mrs
4293 Perkins E M Mrs
4296 Cavney Iver
4298 Bumgardner F H
4300 Mc Allister L J
4314 Carter Rupert
4316 Beam Dwight L Nursing Home
4321 Colman-Cocker Co
4330 Gulf Oil Corp
4330 Royster Oil Corp
4352 Hooper J B
4353 Ranlo Town Police Dept
4377 C B S Sports Inc
4381 Mobile Home Brokers
4384 Woody C E
4389 Stanton J E
4393 Chastaine E H
4400 Nichols W D
4406 Burks B C
4407 Kale J L
4418 Vaughn D L
4423 Russ J L
4427 Christopher R H
4428 Barrett A B
4432 Coggins J G
4436 Maddy Francis
4439 Neal S M Jr
4442 Sigmon Onslow
4443 Boyce E L Mrs
4445 Caldwell L S
4447 Paxton J C
4449 Truett G D
4453 Vanpelt M L
4458 Gray E L
4459 Murphy D W
4463 Teague W R
4465 Greenway B P
4467 Gibson J H
4470 Babudri Ada
4471 Foster B C
4473 Quilliams J C
4475 Kimbro N M Mrs
4476 Mills L L Radio & T V Repair
4477 Williams J H
4483 Cobb R G
4489 Taylor R D
4494 Warren E M
4495 Jolley Gay
4503 Deyton Wayne
4506 Mattox R S Mrs
4507 Bingham C W
4509 Earnhardt J T
4521 Burnette R A
4529 Johnson Julia
4531 Gates E A
4533 Byers P M Mrs
4541 Shedd D L
4542 Fulbright B R
4549 Roper Jack
4551 Bowlin K D
4552 Barnhill R S
4553 Stewart S G Mrs
4554 Thompson L R
4560 Walker A H
4561 Latham W S
4562 Auten E C Mrs
4563 Pardo Fernando
4566 Stewart B B
4567 Crisp H W
4575 Ammons D J
4580 Jones B D
4594 Tilley W I
4595 Hall B R
4596 Ouzts C J
4598 Stewart R C
4601 Haygood Lincoln Mercury Inc
4610 Mc Donald B M Mrs
4611 Lowie Ice & Fuel Co
4616 Cloniger Auto Parts Garage
4634 Brantley James
4639 Cobb Trucking Co
4642 Estep W D
4647 Davis Child Care
4652 Parris M B Mrs
4662 Gibson C V
4667 Burdette C P
4675 Hall D W
4677 Campbell R L
4680 Spurling Roy
4684 Leigh L B Mrs
4687 Faulkenberry R E
4692 Boyles J T
4693 Roberts H D Jr
4700 Eller B W
4702 Tippins C F
4706 Jo-Nell's Florist & Gifts
4726 Willis A M Mrs
4728 Holliday J E
4730 Beeker's Ornametal Iron Wkrs
4731 Christopher A H Jr
4732 Deal M V
4733 Mews Jerry
4736 Branch J M
4737 Roberts D J
4739 Webb J E
4740 Mc Knight J C
4743 Rodden J W
4745 Crump D R
4745 Brooks A B Mrs
4749 Coleman E A
4750 Lunsford T C
4756 Love A H Mrs
4762 Smith E E
4763 Kirkland R L
4766 Van Dyke M D
4772 Arrowood Gene
4773 Salvation Army Boy's Club
4773 Lowell Junior Optimist Club
4780 Brittain H H
4780 Staley Cath
4790 Fulbright Jack
4794 Denton Vella
4795 Loftin F L
4798 Harris S J
4800 Michaels R B
4808 Paysour J H
4815 Barber B W Mrs
4818 Robinson W L
4832 Collier J H
4835 I-85 Shell Service Station
4836 Thomas Earl
4837 Colonial Merchandising Corp
4838 Pack K G
4840 Willard J D
4842 Pop-A-Top Package
4843 Robinson W E
4845 Hipp J H
4846 Dominy D R
4847 Hinson E D
4849 Wilkerson M M Mrs
4856 Wilson D L
4860 Porch Douglas
4860 Ervin A G
4861 Walker N B Mrs
4863 Gilbert P E
4864 Holland Herbert
4867 Wood V B
4869 Dockery A J
4874 Mc Curry C C
4881 Mode C B Mrs
4883 Wilson C W
4891 Mosteller J G Mrs
4893 Eslinger C W
4898 Barrett J R
6291 Stowe J M
6809 Payne L E
7219 Stacey G H Mrs
9112 Rice's 76 Serv Sta
9120 Quik-Chek Food Center
9129 Little Cupboard Grocery
9141 Davis Village Pantry
9145 Ranlo Shell Service
9148 Cathey's Place
9149 Dixie Launderette
9150 Scottish Shoppes Inc
9161 Southern Stores Inc
9167 Lowell Community Center
9168 Terry's Seventy-Six Service Station
9179 Rash P S
9179 Paul's Amoco Service Station
9201 Lawing J K
9213 Crestwood Beauty Shop
9215 Usery J W
9216 Potts B R Mrs
9230 Welch Willard
9241 Ensley L D
9244 Rudisill R K
9247 Cowart O H Mrs
9248 Duke G H
9249 Simmons J B
9250 Griffin Delitha
9257 Lowell Antique & Auction
9259 Moore Faye Mrs
9265 Rowland J W Jr
9266 Jenkins Randy
9270 Biggers Thelma Mrs
9271 Threatt D R
9276 Knighten John Jr
9277 Payne J E
9284 Fulbright W L
9285 Neely G W
9295 Thomas V S Mrs
9303 Bryson R A
9310 Hoffman James Jr
9317 Keever E H
9318 Wells R F
9323 Simmons R C Mrs
9335 Laughter Machine Co
9335 Braddy D W
9338 Horton Ricky
9339 Bingham Thurman
9340 Neely Willie
9348 Denton W B
9349 Sanders Keith
9350 Tradeo G R
9352 Mashburn D P Mrs
9361 Thompson E B Mrs
9364 Lowell Pentecostal Holiness Church
9365 Roberts Eldon
9369 Dellinger J W
9372 Honda Of Gastonia

DIAL 824—CONTD
9395 Parrish A W Mrs
9405 Gardin G W
9411 England Neil Carload Market
9412 Threatt D A
9413 Threlkeld G H
9418 Mc Mahan R K
9421 Pryor S C Jr
9424 Rhodes J F
9426 Singleton S M
9427 Robinson A H
9433 Williamson James
9437 Herring E L
9443 Propst D L
9446 Burlington Industries
9447 White B G
9449 Pearson W R
9453 Brazzell T L
9454 Lovelace B J
9459 Penley K A
9464 Cantrell Jerry
9483 Shedd Ollie Mrs
9494 Dean R C
9500 Looper L L
9515 Dellinger P D
9521 Russell R L
9527 Mc Entire J O
9540 Franklin Geraldine
9553 Dura Bilt
9564 Mc Donald K A
9566 Aldridge's Garage & Fleet Service
9570 Holland Milous
9574 Hallman Fred
9577 Hancock Sonny Marine Sales Inc
9594 Taylor J G
9594 Messer W H
9597 Moore A M
9606 Richardson Genevieve
9607 Mitchell Jon
9608 Hartness J H
9610 Sexton C W
9612 Smith L D
9615 Carpenter J B III
9629 Gist M L Mrs
9635 Stroud R E
9637 Jordan K R
9639 Hensley M P Mrs
9647 Knight C F
9649 Wyont G K
9653 Heafner C R
9657 Langley Gary
9659 Timmerman G C Rev
9665 Wilson Johnny
9672 Philbuck Clenard
9682 Poole Doug
9693 Singleton G T
9696 Family Grocery & Variety Store
9700 Collins R P
9706 Bowan K P Mrs
9707 Turner W D
9723 Saunders R B
9728 Chitwood T J
9732 Rumfelt D G
9755 Hall Billy
9765 Strickland J W
9770 Martin F D
9773 Lee Ronald
9780 Powell Wm
9789 Richardson Bessie Mrs
9793 Grant W L
9795 Arthur Jerry

DIAL 864 PLUS THE FOLLOWING FOUR DIGITS
0010 Keller A J
0011 Smith Concrete Construction Inc
0012 Mahaffey J R
0015 Ware Nathl
0018 Dawes Richd
0019 Wood F J
0022 Welch Marvin
0023 Gastonia Redevelopment Commission
0024 Mc Swain Roy
0027 Pruett Marvin
0028 Parrish Boyd
0029 Cox H C
0030 Byers Marilyn
0032 Caldwell Ronald
0033 Eggers W C
0034 Mc Craw S Q
0040 Gray H H
0042 Nixon J M Mrs
0043 Cloninger W M
0044 Leist W A Rev
0045 Buckner D A
0046 Davis J B
0050 Brady L R Jr
0052 Community Day Care Center
0055 Myers V L
0056 Floyd Wiley
0057 Black Geneva
0058 Bookout W L
0059 Bright J C
0060 Truesdale Buell
0063 Duff J N
0064 Dickson Larry
0067 Carrol Victor
0069 Epworth Meth Ch Parsonage
0070 Sanders P G
0073 Tate G J
0077 Vernon B E
0080 Findley J W
0082 Morrow G A
0082 Miller F R
0084 Mc Ravion L A
0084 Mobley Terrell
0087 J & H Package Store
0089 Carter Louise Mrs
0091 Turner M L
0094 Penegar R M
0095 Thompson L W
0098 Beavers J L
0101 Decker C R
0105 Lowe E N Mrs
0106 Ellington E M
0107 Epley L E
0109 Dillard T A
0110 Mixon J P
0110 Brady H R
0111 Sutton R J
0112 Whitworth J W Rev
0115 Penegar O G
0124 Morgan J P
0125 Lowery N W
0135 Bradley W A
0137 Neal J E
0139 Odem H C
0142 Littlejohn D A Mrs
0143 Wood E T Mrs
0143 Wyatt Mary
0145 Bell R C
0150 Edwards M L Mrs
0153 Friday A L
0156 Smith Patterson
0157 Beaver R R
0158 Carpenter Faye Mrs
0159 Pearson D L
0162 Payne W F Rev
0163 Layel J H
0164 Lindsay T J
0165 Jordan R E
0165 Cotter C C
0167 Rice B B
0169 Heavener J D
0174 Bridges Henry
0176 Harrison S A
0177 Scroggs A D
0178 Payseur B B
0182 Volm P B
0184 Lewallen J D
0185 Pagan C A
0187 Gossett T J
0190 Leonhardt G J Mrs
0191 Hardin H R
0193 Hedgepeth L E
0194 Gacuzana Marie
0198 Farmer S T Mrs
0200 Deese E L
0201 Strickland C E
0206 Tomberlin M V Mrs
0209 Barnett G E Jr
0210 Glenn Darby
0211 Friend P H
0216 Tire City
0217 Laws J L
0220 Blalock J G
0222 Ledford E G
0223 Turner K B
0226 Conner M M
0228 Castle Lottie
0230 Hollar M M
0231 Franklin G E Jr
0234 Clark V M Mrs
0235 Wright W B
0237 Bridges C M
0238 Outen Orvelle
0239 Stringfellow Israel
0240 Baliles H M
0242 Best Barbara
0243 Stanley C V
0244 Mc Carn C T
0245 Big Star Supermarket
0247 Davis R W
0248 Payne A E
0249 Plemmons Roger
0251 Blalock Sue
0251 World Of Imports Limited
0254 Sisk F O Jr
0256 Kunkle Carl
0259 Thomas R W
0262 Bolin G C Mrs
0263 Freeman R C
0266 Callaway C C
0267 Wetzell C A
0268 Lee R E
0269 Scruggs J C
0271 Smith L W
0273 Kelly R R
0275 Morrow B B
0276 Van Sleen R D
0277 Pilkington P E
0280 Crank Will
0281 Minges W T
0286 Hall R R
0288 King G W
0289 Broome J M
0290 Ramsey K R Jr
0291 Bowman C C
0295 Ingram M K Mrs
0303 Hahn J E
0307 Gnann E W
0308 Rahmann Geo & Co
0308 Rahmann Geo & Co Inc
0311 Orkin Exterminating Co Inc
0314 Brothers J L
0320 Wood Edw
0321 Dixie Dyeing And Novelty Yarn Co Inc
0324 State Farm Mutual Insurance
0325 Long J W
0327 Bright Chemical & Supply Co
0329 Erwin C J
0332 Mom & Pop's Ham House
0335 Lowery R J
0343 Watson Everette
0344 Gastonia Sheet Metal Works Inc
0348 Ritch D W
0351 Victory Radiator & Lawn Mower Service
0354 Dick Henry V & Co Of Gastonia
0357 Sigmon M J
0358 Littlejohn E M
0359 Hendren Otis F
0363 Heffner M J Mrs
0364 State Alcoholic Beverage Control Board (Genl Ofc)
0366 Lineberger Park Shell Service
0368 Warren A B
0369 Adams Dave Karate
0371 Gastonia Nursing Center
0373 Seigle M E
0378 Holy Trinity Lutheran Church
0381 Carolina State Bank
0387 Arnold Graphic Indus Inc
0392 Stribling C S
0393 One-Hour Martinizing No 2
0394 New Haven Truck Rental
0396 Enfinger B J
0398 Davis Hazel
0401 Tuner J A
0402 Spencer M M Mrs
0405 Harrill K V
0408 Gaston Mall Pet Shop
0410 Hinds J M
0410 Sav-A Thon Service Station
0412 Francis J E
0414 Owens J C
0415 Brong J R
0418 Huffstetler H G
0422 Lucille's Kut & Kurl
0423 Pendergrass Christine Mrs
0426 Hicks A G
0427 Stewart E C
0428 Almond Nora
0429 Grenier N J
0430 Sellers Oscar Jr
0432 Lowery G D
0433 Arrowood C Q
0434 Talbert J G
0436 Seagle J L
0437 Gaddy Frances Mrs
0438 Wilson P P Mrs
0440 Brazzell R E
0444 Mace S L
0448 Hagman Richd
0450 Mattox Herman
0451 Barnett K R
0453 May G H
0455 Lynch M A
0458 Lipscomb A C
0460 Smart O H
0465 Queen B E
0466 Ford J R
0467 Brackett M W Mrs
0469 Bonderer F L
0470 Robinson J R
0471 Whitworth C B
0474 Mc Swain B G
0475 Isenhour R D
0477 Ingram J R
0478 Mc Arthur K L
0480 Stafford M P
0481 De Long R E
0485 Biggers J Q
0488 Rutland W C
0489 Ford W H
0491 Forms & Supply Inc
0492 Sanders Maggie
0494 Edwards F A Mrs
0496 Shubert M L
0500 Clements C A Jr
0502 Orcutt D B Jr
0506 Hanna M W
0506 Hanna Mark
0506 Yelton F B Mrs
0507 Warren Algie
0510 Mc Carthy T E
0513 Bridges Inell
0515 Lawing P M
0522 Franklin J C
0530 Sugg W B
0532 Tolbert Delores
0533 Grayson B E
0535 Elliot Dorothy Mrs
0538 Davis J M Mrs
0539 Drum T G
0547 Aldridge Pearl
0548 Alm D H
0549 La Tourrette J E
0551 Taylor R R
0553 Gordon J E
0554 Davis F M
0557 Mc Kinney D R
0563 Knox H J
0565 Watson R M
0566 Anton J D
0567 Penley Gilbert
0568 Clewis S J
0569 Neely R J
0571 Warlick M A
0575 Olive H D
0576 Stines C E
0577 Umstead C P
0580 Brooks Ernest
0581 Forde R B
0589 Aycock J O
0589 Medley R E
0591 Williams J L
0592 Forbes I R
0595 Steele J W
0596 U S Marine Corps Recruiting Station
0597 Henriksen J S
0598 Jordan J H
0602 Ja-Jo's Records
0603 Addison D R

DIAL 864—CONTD
0604 Holcome Jeff
0606 Holcombe Floyd
0608 Carson M A
0608 Jordon E R Rev
0609 Morrow R L
0610 Terry H E
0611 Lutz J F
0614 Jestes J N
0616 Bradley A B
0617 Mc Collum W J
0619 Queen W E
0620 Armstrong R C Mrs
0621 Modern TV & Appliance Center
0622 Creson W P
0623 Massey F E Mrs
0625 Warlick J T III
0628 Bell Cornelius
0631 Johnson P A
0632 Hagler R C
0633 Crisp E A
0635 Kildridge Inc
0637 Heegee D R
0640 Bradshaw L R
0641 Sherrill W H Mrs
0645 Smith R G
0648 Jimmo R A
0650 Stockton M W
0651 Croft T M
0652 Self A B Mrs
0654 Messer Osborne
0655 Warlick M S Mrs
0656 Lindsay T S
0659 Wilson G A
0660 Braswell B W
0661 Beard E J
0663 Hemphill Wm
0665 Lockett E E
0666 Austin D L
0668 Sheets H E Jr
0672 Cobb A B
0678 Miller Lillian
0680 Wilbanks D E
0685 Riley M C Mrs
0687 Thomas R L
0692 Stowe J W
0693 Anton W G
0695 Wilkins I A
0696 Davis R W Mrs
0696 Smith R S
0697 Watkins A T
0702 Meilenz G C
0705 Latham Joshua
0705 Neely Lucille
0708 Blake J C
0709 Ray L E
0710 Long C O
0712 Erloe Keith
0714 Davis J T
0715 Self M S
0720 Brooks D H
0721 Mister K Store Co
0724 Starnes Gertrude
0725 Collins A I
0726 Roberts M J Mrs
0730 Lyles M C
0732 Anderson J V
0734 Walls Juanita Mrs
0736 Crowder N W
0738 Chase P R
0742 Gibson Barbara Mrs
0745 Sosebee J B
0747 Lineberger M T Mrs
0749 Blevins Nancy
0753 Champion J C
0754 Walters B G
0755 Green Riley
0759 Love C B
0760 Christenbury J E
0761 Matthews H C
0762 Lucas W H
0763 Brown D H
0764 Sharp D A
0767 Hardin Johnnie
0769 Jackson F R
0771 Hopper M H
0772 Fortenberry Hazel Mrs
0773 Smith E C
0774 Rogers D B
0775 Goebel J W
0779 Black Butler
0780 Burgess R C
0782 Dellinger L B Jr
0785 Graves L S Rev
0787 Holland K H Mrs
0790 Earley V J
0791 Linkous B A
0792 Hipps Eileen
0793 Adams Charles
0794 Jenkins O L Mrs
0796 Tilson & Smith Exterminating Co
0798 Ratchford Gene
0800 Lewis P R
0801 Richmond T A
0803 Vinson B H
0805 Stachurski T A
0807 Stafford R D
0811 Moore Business Forms
0812 Samole T F
0812 Hilderbrand Carl
0813 Moody F E
0813 Sack R F
0818 Witherspoon R J
0819 Bevels Winifred
0821 Rohm D L
0823 Beam M H
0825 Smith J G
0827 Crawford M
0829 Davis C J
0830 Bumgarner W H
0830 Walker F B
0833 Norris M T
0835 Parker W B
0836 J M G Textile Machinery Inc
0837 Gray W M
0839 Willis Michl
0840 Michael R Y
0841 Sawyer P A
0842 Heatherington T W
0843 Baker Martha Mrs
0845 Mc Knight J F
0846 Crowley A M D
0847 Styers D F
0847 Russell Thos
0849 Matthew N M
0854 Mickles James
0857 Hullett P L
0864 Haney E M Mrs
0866 Hampton M B Mrs
0871 Highland Barber Shop
0875 Treece M R
0876 Blanton R A
0877 Hunter F S
0878 Thompson Marque
0879 Lewis C C
0880 Alexander V H
0882 Saunders C L
0885 Gastonia Housing Authority (Mtce Dept)
0886 Collis & Wilson
0887 Mc Curry D M
0889 Holland Marvin
0890 Jordan H R Rev
0891 Duvall E T Mrs
0892 Barker C E
0894 Johnson D L
0895 Meeks R L Mrs
0896 Roberts Wm
0897 Hawkins H P
0900 Moss Wm
0902 Bartlett D W
0907 Thompson P H Mrs
0911 Queen C H
0912 Land P H Mrs
0913 Saylors K W Mrs
0914 Chestine V D
0918 Thomas Willie
0919 Brannon Mike
0920 Holt E H Mrs
0924 Chip's Grab N' Go Tire Co
0925 Mc Neill F O
0926 Rogers L E
0927 Reid I C Mrs
0927 Currence W D
0929 Ammons D A
0932 Mc Carver N W
0935 Wales Manufacturing Co Inc (Dye & Fnshg Div)
0939 Gordon E B
0941 Stuman Ronnie
0942 Bousquet D G
0943 Pope B G
0945 Sanford A I
0946 Sawyer R B
0949 Waters W O Jr
0950 Doyne L A
0952 Brandt R L
0953 Boyd J E
0955 Elrod B H
0956 United Machine Co
0957 Johnson B M
0958 King A G Jr
0959 Blankenship R G
0961 Toney C L
0962 Dills D Z
0964 Wentz R R
0965 Moore C G Mrs
0970 Miller Wm
0972 Crane F S
0974 Gillman K E
0975 Southard W T
0976 Burl Indus (Galey & Lord Div) (Emp Ofc)
0979 Huffman G W
0982 Harrison J B
0984 Jewel Box The
0984 Ervin Brenda Mrs
0988 Mc Aley L G Mrs
0989 Boyter J A
0992 Mc Daniel M L
0993 Corley E A
0995 Mitchem E S
0996 Osborn C D
0997 Herold Jack
1000 Mc Duffie E B Mrs
1000 Walker A L
1003 Tweed J R Jr
1004 Mc Moore Sammie
1006 Pressley N C
1007 Styers J M
1009 Hayes C E
1010 Kiser H W
1015 Murray W Q
1016 Beasley J D
1018 Brown J S
1019 Wiggins C C
1020 Cox H C
1021 Armstrong D O
1022 Samole Heating & Air Conditioning Inc
1023 Christenbury B A Mrs
1025 Caldwell R F
1026 Auten H J
1027 Hackney R D
1028 Monroe Willie
1029 Barfield W H
1029 Crawford J S
1030 Horne M J
1031 Lovell J R
1032 Meeks T R
1033 Goforth E E
1034 Friendly Grill
1034 Means F M Mrs
1035 Minges G M
1037 Wharmby C E
1040 Ross W B
1042 Mc Daniel P W
1043 Parker L M Mrs
1045 Mc Abee J T
1047 Atkins B E Jr
1048 Bernard L J
1050 Smith E H Mrs
1051 Lewis G M
1053 Jones Harrill Phillips '66' Service Station
1054 Hoyle F C
1055 Mc Kinney R W
1056 Home Beneficial Life Insurance Co
1057 Spencer S W
1059 Merrill T J Mrs
1060 Long A H Mrs
1061 Huffstetler M R Mrs
1061 Huffsteler Martha
1062 Jones R H
1064 Shirley R L Mrs
1065 Blanton Kermit
1066 Norman J A
1068 Withers L D Mrs
1070 Caldwell E L Jr
1073 Mc Nabb M M Mrs
1074 Hall B L Mrs
1076 Gastonia Upholstering Co
1076 Webb E Y Jr
1078 Howell W B
1083 Hord F J
1084 Mc Connaughey W J
1085 Houser D H Mrs
1086 Terrell L E
1086 Smith C C
1087 Mc Daniel H J
1088 Ghorley L E
1090 Barfield H C
1091 Hardee's Lil Chef Of Gastonia
1092 Gibson T P Mrs
1095 Carpenter J S
1096 Huffman G W
1097 Keever B P
1098 Stacy G P
1123 Earney Alvin
1200 Huffman G M
1203 Merrill Gary E Electrical Contractor
1204 Holmes W G
1208 Wellman C E
1212 Shive V E
1213 Cloninger J L
1214 Digh J R
1215 Mendenhall S W
1216 Love Memorial Baptist Church
1218 Reep R L
1220 Devine Bennett
1222 Wilson Otis
1222 Wilson's Repair Shop
1223 Mangum M H Rev
1224 Duckin A B Mrs
1225 Groves J E
1227 Bryant Joseph
1229 Barker Grady
1231 Dickson W W
1233 Brandon L M Mrs
1235 Smith E C Mrs
1236 Heafner R M
1237 Grigg E H Mrs
1238 Wooten Hubert
1240 Holland L F
1241 Quinn-Spencer Gear Co
1242 Reid Campbell
1243 Cloninger R C
1244 Jackson M L Mrs
1245 Bell F L
1246 Queen R E
1247 Calhoun C E
1248 Todd O L
1250 Scroggs J H
1253 Byrd Johnny
1253 Lula's Beauty Shop
1257 Holland E C
1258 Quinn K H
1259 Caldwell R L
1262 Huggins M H
1263 Lewis James B
1264 Rogers M M
1265 Trantham E E
1268 Costner F B
1269 Barnes M A
1270 Cockeran R V Mrs
1271 American Cancer Society
1272 Holbrook Roofing & Siding Co
1273 Caldwell Noval
1275 Wilson R V
1277 Dixon C R
1278 Black W L
1279 Duff J G
1280 Glover J F
1281 Holt R L Mrs
1282 Collins J E
1283 Hendricks J E
1284 Hardin J A
1286 Mullinax C A
1287 Keever C A
1287 Kentucky Fried Chichen No 2
1289 Glaze W E
1294 Collins Fred
1295 Coates J W
1298 Wilkinson L M Mrs
1302 Kaylor N E Jr
1303 Anderson J C
1304 Rhyne A L
1306 Laughlin A W
1307 Holloway A B Mrs
1308 Cloniger W D
1310 Brazzle B H Mrs
1311 Gibson N L
1312 Davidson W V
1313 Edison J B
1313 Kuykendall Caroleen
1316 Medlin G A
1317 Smith E A Mrs
1318 Anderson G T
1319 Martin J T
1320 Patrick W M

DIAL 864—CONTD
1323 Sams G J Mrs
1324 Orr R L
1325 Robinson N W Mrs
1326 Parks J L Jr
1328 Walker J C
1329 Shives J M
1330 Redding Jesse
1331 Bolin D R
1332 Sigmon R F
1333 Womack C K
1338 Parker E S Mrs
1339 Minor Lavonne Mrs
1340 Parrott B A Mrs
1342 Lethco O M
1343 Metcalfe H C
1344 Anderson S J
1345 Falls I C
1346 Froneberger H C
1347 Farrar C E Mrs
1349 Plyler C L Mrs
1350 Pell J C
1351 Stewart A D
1352 Ruzecki D W
1354 Galloway T A
1358 Bates Wallace
1359 Price K H
1360 Hendricksen R P
1362 Cobb L C
1365 Tate R L
1369 Payseur J R
1371 Molker G P
1371 Holmes J L
1372 Guffey Joseph
1373 Reynolds E D
1375 Parker Leon Jr
1377 Davis J F
1378 Byrd V W Mrs
1379 Williams J A
1380 Norville J M
1381 Thomas Theo
1382 Faile D L
1384 Ridenhour M R
1385 Peters W E Jr
1386 Lynch P M Mrs
1388 Edwards T G
1389 Floyd M L Mrs
1390 Huitt H C
1392 Crisp R A
1393 Hough A W Mrs
1394 Mc Pherson Wm Jr
1396 Wellman M W
1402 Cloninger Jack
1403 Bumgardner J A
1404 White S F Mrs
1405 Brown H J Jr
1406 Braswell J H
1407 Wright L A
1408 Wray D O
1409 Fisher R T Mrs
1412 Douglas Hugh
1414 Davis Miriam Mrs
1417 Williams E C
1420 Payne B E
1421 Lee R G
1422 Summey C L
1423 Raby B E
1424 Robinson L F
1426 Mc Donald F W
1428 Weaver Paul
1429 Barnes E A
1432 Hudgins B M Mrs
1433 Swann W B
1436 Hullett Odell
1437 Polk W C Jr
1439 Burris J C
1440 Glenn L A
1441 Viviane Woodard Cosmetics
1442 Bradshaw C G
1443 Brakefield G W
1444 Porch P T
1445 Harmon J R
1446 Shuford T C
1447 Clemmer C O
1448 Leazer D L
1449 Beam J B
1451 Meeks Moving Service
1451 Meeks L L
1454 Houser J W
1455 Dellinger M T Mrs
1458 Glienke W M
1459 Glisson's Used Furniture
1460 Ferguson Blane
1461 Cagle B C
1462 Jones D A
1463 Wyatt S C Mrs
1465 Rainey Ethel
1466 Black G Jr
1467 Smith G C
1469 Ch Of Jesus Christ Of Latter Day Saints
1471 Sanders C M
1472 Warren B A Mrs
1473 Shannon J L
1477 Armstrong C A
1478 Robertson L F Jr
1479 Blalock W L
1480 Banner B B Jr
1481 Rector B M Mrs
1482 Costner W C
1483 Freeman John
1485 Costner I E Mrs
1486 Cheshire V G Mrs
1488 Helms H B
1489 Lail J L
1490 Mc Kee B L Mrs
1492 Monday J L
1493 Whorley Ruby Mrs
1493 Robinson E F
1494 Rowland L K
1495 Garner G E
1496 Helms D H
1497 Knox Evelyn
1500 Lockett M G Mrs
1503 Henderson R L Mrs
1504 Elmore J W
1505 Walker Z C
1510 Kennedy S G Mrs
1511 Pursley W K
1512 Brown R D
1514 Myers H B
1515 Mc Clain O A
1516 Shuford's Studio
1518 Barnett W C
1520 Dickerson C O
1522 Hatcher J L
1524 Mc Bride Fredk
1526 Sahms C D
1527 Smith W Z Jr
1528 Costner Theo
1529 Sosebee H B
1530 Mauney E E
1531 Hopper D N
1533 Hughes P A
1535 Nix V N
1537 High J V
1538 Penley J W
1539 Allen Rubye
1540 Wall J M
1542 Stone H A
1543 Powers P S Mrs
1544 Hardin C J Mrs
1545 Murriel Versley
1547 Blalock J L
1548 Smarr E M
1549 Toney M M Mrs
1550 Queen C V
1552 Bivens R O Mrs
1553 Bates E R Mrs
1554 Johnson Q L
1555 Green L R Mrs
1556 Ellis L E
1557 Davis Kathryn Mrs
1558 Goble D E Mrs
1560 Heafner E H
1561 Burris Ruth
1563 Falls E J
1564 Chesnutt E H
1566 Mason A M
1567 Jenkins J L
1568 Porter J W
1569 Quinn R M
1572 Good Willie
1573 Walker T B
1574 Johnson E B
1575 Shubert W R
1576 Massey J W
1577 Blanck K H
1580 Human Odell
1581 Wallace H E
1583 Carpenter J G
1584 Crenshaw L F Jr
1585 Weyant E H Mrs
1587 Conley C J
1588 Fisher M R Mrs
1592 Ballard Dwight
1593 Johnson R L
1594 O'Shields Bobby
1595 Berryman J M Jr
1596 Davis F W
1598 Mc Gaha W P
1600 Thompson J W
1601 Pruett A L
1603 Queen R E
1608 Barnes J C
1609 Ledford G J
1610 Herring Lana Mrs
1611 Gaston County Speech Clinic
1614 Robertson J C
1616 Dellinger P L Jr
1617 Sunset Drive In Theatre
1618 Alexander J L
1619 Rogers G E
1620 Wheeler E G Mrs
1621 Connor A S
1622 Hall James
1623 Lasater J M
1625 Mason R H
1627 Young M L D
1629 Harris Reid
1630 Gastonia Heating & Roofing Co
1632 Dobbs J W Jr
1633 Odom J E
1633 Odom's Appliance Service
1634 Hensley J D
1635 Sheppard J P
1636 Carolina Brick & Stone Co Inc
1639 Funderburk C L
1640 Cooke J A
1641 Lankford M A Mrs
1644 Crosby Rufus
1645 Conner C E
1647 Mc Mahan M M
1648 Revels M L Mrs
1649 Mason C C Mrs
1650 Mason J S
1651 Thomas J M
1653 Hopper Geo
1655 Lynn S A
1656 Pearson R W
1657 Townsend Robt
1658 Barber S H Jr
1659 Carpenter J E
1660 George B A
1661 Smith R B
1662 Farfour H A
1663 Morrison G B
1665 Turpin James
1666 Jones G L
1667 Alexander L G
1669 Ward J W
1671 Woodring E C Mrs
1672 Summerell M V Mrs
1673 Smith E C
1674 Shannon E F
1675 Lowery W H
1676 Phillips B E
1677 Keever S M Mrs
1678 Raxter J E
1682 Puckett C D
1683 Setzer W L
1685 Bostic G L
1686 Tanner J P
1687 Davis R W
1688 Pendleton C N
1689 Houser E L
1690 United Card & Picker Service Corp
1690 Warehouses Of Gastonia Inc
1691 Raxter L D
1692 Hince F W Mrs
1693 Davie M L Mrs
1694 Robinson M W
1695 Braswell P A
1697 Ellis J W
1698 Strange Cora Mrs
1702 Ledford C H
1703 Smith H K
1704 Killette A D
1705 Bridges J E
1706 Smith Montie Mrs
1707 Jackson C E
1708 Matthews W A
1710 Arrowood S L
1711 Monday Fred
1712 Merit Shoe Co Inc
1713 Stewart P D
1715 Baumgarner R P
1717 York C E Jr
1719 Gillespie R B
1722 Rushing M W
1723 Dalton C O
1725 Bernard M D
1727 Simpson J D
1728 Moody D M
1729 Byrd Z W
1730 Hawkins Edw
1731 A & P Food Stores
1732 Dolley S B Jr
1734 Teeter E H
1735 Knight B B Mrs
1736 Cudd J H
1737 Price J B
1738 Kincaid W H
1739 Dixon J G
1740 Williams A E
1742 Evitt C H
1742 Nielsen R L
1746 Blanton J L
1748 Jenkins S S Mrs
1750 Ensley E G
1751 Garrett J W
1752 Gantt H D
1755 Clements R C
1756 Brown J E
1757 Cathey C M Mrs
1759 Wilson Bessie Mrs
1760 Todd C K Mrs
1762 Sturgis H L
1763 Stephens V M Mrs
1764 Richards J C
1765 Hart L C Mrs
1766 Farmer G T
1767 Wray H J
1770 Patterson F J
1771 Prather J H Jr
1772 Butler G A Mrs
1773 Helms H G
1774 Sherrill Georgia
1777 Caldwell Russell
1778 Poole C C
1779 Lewis R D
1780 Rowland C C
1782 Heavener C W
1783 Waters M W
1784 Summey L S
1785 Rhinehart J J
1786 Moore B W
1788 Wright W C
1789 Dale J W
1790 Hawkins D H Mrs
1791 Saint Stephen's A M E Zion Church
1793 Cauble B W
1795 Girtha's Beauty Shop
1795 Morrow G Y Mrs
1797 Gordon L H
1798 Messer R S
1801 Jewel Box
1802 Richburg R L
1803 Jackson David
1807 Huffstickler T S Jr
1808 Doster D S Jr
1809 Thomas C M Mrs
1810 Ward Harry
1811 Mc Cleave Jordon
1813 Butler H W
1814 Ratchford Nathl
1819 Pendleton H R
1820 Williams R F Mrs
1821 Eastover Apts (Ofc)
1822 Killian J B
1825 Withers James
1826 Chicken De-Lite
1826 Handy Foods Inc
1827 Lanier D S
1828 Whitworth N M
1829 Bohanan L R Mrs
1830 Pennington L I Rev
1831 Friday J P
1833 Cline C L
1833 Cline Printing Co
1835 Davis D N
1836 Sadler J A
1837 Lovelace J L
1838 Stewart M M
1839 Brewer W J
1842 George E C
1843 Price Wesley
1846 Finison W C
1847 Ja-No's Coiffures
1848 Ellis R T
1849 Barber H H Mrs
1850 Armstrong Fred
1851 Laughridge W J
1852 Guthrie W T

DIAL 864—CONTD
1854 Hicks O J
1855 Fannin L K Rev
1857 Aline's Mercantile Co
1857 Carswell C R
1858 Carswell M M Mrs
1859 Alexander R D
1861 Moore J M
1863 Walls H L
1864 Cagle J W Jr
1866 Garvin J A
1867 Cain F C Jr
1869 Hudson J S
1870 Fredell F T
1872 Black L E
1873 Foy W R
1874 Goble N G
1875 Thomason H C
1878 Brockman V H
1879 Self E L
1880 Cockerill W L Rev
1885 Elza M M
1886 Bosworth R L
1888 Becton J T
1889 Foster B G Mrs
1892 Martin J T
1894 Slaton G W
1895 Houck Marie Mrs
1895 Withers P A
1896 Holland H W
1896 Tate D R Mrs
1897 Robinson D G Mrs
1898 Jordan H N
1900 Galloway W H
1901 Williams M B Mrs
1902 Pearson M C Mrs
1904 Grigg F B
1905 Morrow A B Mrs
1908 Keever Y D
1909 Messer Zeb
1911 Sparks W L
1913 Hicks J D Jr
1914 Moretz J A
1915 Hamrick C R
1918 Bryant J S
1920 Hill L F
1921 Heflin S C
1922 Holland W S
1924 Walker W A
1925 Price P K
1926 Collins P D Rev
1927 Silverstein Randolph
1927 Cable J P
1928 Jones F R
1929 Hartgrove M D Mrs
1930 Fleeman S J
1933 Hanes E J Mrs
1934 Haskett L G
1935 Mc Keithan M A
1936 Whitworth Fred
1937 Jernigan H D
1937 Jernigan Darrell
1938 Morris R L
1939 Brown P A Mrs
1940 South Gastonia Taxicab Service
1941 Craine M L
1942 Ware A V
1943 Forrest W G
1948 Beard E C
1949 Mc Swain P L
1950 Rhyne J M
1951 Cauble S M Jr
1953 Hill R D
1954 Dills J T
1955 Allen H H Mrs
1957 Stowe G L
1958 Gibby T O
1958 Patton Paul
1959 Parrott C F
1960 Webb Jay
1961 Alexander M L Mrs
1962 Darby Mabel Mrs
1963 Sherrill D H
1964 Robbs H W Mrs
1967 Wells E A
1968 Ford D N
1970 Mc Coig S T
1971 Gray D T Mrs
1973 Gambill J M
1975 Herndon Smith
1977 Ballew Virginia
1979 Le Master H S
1981 Little Moo Dairy Barn No 2
1983 Dawn J E
1984 Hartwig Rodger
1985 Brunnemer M E
1986 Kluttz E R
1988 Tolbert H D
1989 Palmer Allie Mrs
1992 Bradley R L
1995 Wilson L O
1996 Robinson H M Mrs
2000 Sanders J M Mrs
2001 Bayne D L
2002 Lindsay Collie
2004 Williams Marion Mrs
2005 Braswell H P Mrs
2006 Revis J E Rev
2007 Thompson Wm
2011 Ideal Hearing Aid Co
2012 Mc Falls Raymond
2013 Kale D R Mrs
2014 Quarles W G
2015 Glenn R F
2020 Queen E A
2021 Hall H G
2022 Roberts J B III
2022 Littlejohn Frances
2023 Tino E R
2024 Millwood G H
2025 Shoemate Hattie Mrs
2026 Welch P E
2029 Kimsey Woodrow
2030 Levinson G L
2031 Short G J
2032 Eskridge F B
2033 Barnes R W
2034 Shue E R
2035 Rhodes B E
2036 Wright J D
2037 Wagner M C Mrs
2040 Loudermilk A D Mrs
2042 Chapman H G
2043 Miller R J
2046 Robinson J L
2047 Rogers H D
2050 Craig F M Jr
2052 Weaver Ollie Mrs
2053 Holland A L Mrs
2054 Anderson E C Mrs
2055 Smith C T
2058 Gaines R E
2059 Dellinger A M
2061 Bridgeman W W
2063 Gibbie J D
2064 Butler C W
2067 Cox I C
2068 Campbell G W
2070 Hamilton Ted
2071 Rasberry E D
2072 Dilling Mack
2073 Stowe H L
2075 Bynum G C
2076 Music Box The
2078 Wilson L B
2083 Hamby D C Mrs
2084 Abernathy Talmage
2085 Tabernacle Of God
2086 Berckman R L
2087 Braswell E J
2088 Hovis R O
2089 Smith G T
2091 Moss J E
2093 Owens J C Jr
2094 Friday A H Mrs
2095 Barker L C
2096 Ford J F
2097 Lee A C
2098 Thomas M L Mrs
2100 Cole J B
2101 Mauney H V Mrs
2102 Dill Louise Mrs
2105 Kersey J A
2106 West End Hardware
2107 Longshore W M
2108 Beal H P
2109 Brown M H Mrs
2110 Kelly H B
2111 Simpson James Jr
2113 Rimmer D A
2115 Keenum J C
2116 Railey V A Mrs
2118 Lowimore J R
2119 Gaddis W A
2121 Rockett J E
2122 Jones S M
2123 Penley R E
2125 Shaw J E
2128 Hudson V Y Mrs
2130 Marr Roy
2131 Gamble Ethel Mrs
2132 Mull John
2134 Bradley W J
2136 Lawing U W
2137 Pulliam H W
2138 Barber E N
2139 Mack R E
2142 Bryant J O Mrs
2143 Martin B B
2145 Gwinn's Grading Service
2145 Gwinn Odell
2146 Elliott D K Mrs
2147 Taylor Kenneth Jr
2148 Williams W M
2149 Hale D R
2150 Morris A F Jr
2151 Phillips Dob
2154 Williams B J
2155 Muskelly L W
2155 Jones Noble Jr
2156 Gamble F R
2157 Mitchell J S
2161 Autry Cathy
2162 Stewart R R
2164 Cook E W
2167 Usik Paul
2168 Gilstrap V L
2170 Harper J R
2171 Costner A J
2172 Hutchins G E
2174 Tinney B W Mrs
2176 Barker R S
2177 Smith W A
2181 Best Electric Co
2181 Holland's Hardware & Builders Supply Co
2181 Holland Wm G Construction Co Inc
2182 Key F S
2183 Wortman D L
2187 Russell L L Mrs
2188 Crisp Louise Mrs
2189 West T E
2192 Palmer D R
2193 Clinton E P Mrs
2194 Saunders J L
2197 Arkray Beauty Shop
2200 Parrish A L
2201 Robinson & Sawyer Inc
2202 Harris Wm
2203 Johnson F E
2204 Gaddis J M
2205 Hedrick W H
2206 Whitener V D Mrs
2208 Redmond L C Mrs
2212 Jamison D M
2213 Williams Robt
2216 Bryant J A
2217 Mc Abee R G
2221 Hillard W H
2222 Feuer A L
2223 Ellis J M
2224 Scott O F Mrs
2225 Goodwill Industries Retail Store
2226 Roberts T R
2227 Cochrane W K
2228 Smith G C Mrs
2229 Wells W B
2232 Friday Anthony
2233 Carter Millie
2234 Wilson J M
2237 Levinson Gary L
2238 Summitt E L
2239 Saunders F C
2240 Rowland J P
2242 Kinlaw J B
2243 Wallace R E
2244 Reagor L T
2245 Cline D E
2246 Revels C A
2248 Stevenson B S
2252 Friday A B Mrs
2254 Heavener A F
2255 Campbell S L Mrs
2257 Heafner M L Mrs
2258 Clemons Odell
2259 Pope H C
2262 Rhyne F B
2264 Kuykendall M A Mrs
2265 S & H Green Stamp Store
2267 Breedlove B V
2268 Mc Clure W H
2269 Price B L
2270 Barber E D Mrs
2271 Trawick I H Mrs
2272 Jennings Lowell E
2273 Lloyd Bob
2274 Rhinehart O H
2275 Lang B L Mrs
2276 Spencer B F Mrs
2277 Bowden R B Mrs
2278 White R R Jr
2279 Torrence C K
2280 Mc Collum Jasper
2281 Robinson A K
2282 Fogle J W
2283 Jackson M C Mrs
2284 Lay J W
2285 Baker C P
2286 Wilson W F
2287 Colony Beauty Salon
2288 Holt E T
2290 Burnett W D
2292 Turner L B Mrs
2293 Whewell Robt
2294 Monk C H
2295 Ratchford David
2296 Brown G F
2298 Fridlin Charles
2300 Beal J H
2302 Welch M B Mrs
2303 Valentine J B
2305 Estes F D
2308 Phillips C M
2312 Mauney L M
2313 Crain G M
2314 Mc Knight Betty
2315 Hite C W
2316 Moore C L
2318 Brock W T
2318 Caldwell B C
2319 Tiller J C
2320 Adams S C
2321 Trimnal C P
2324 Bumgardner A B
2325 Cloninger B H
2326 Devoes G D
2328 Cathey Clyde
2329 Tyser W C
2331 Carpenter R L
2334 Cope J E
2335 Nations J N
2339 Patterson G L
2340 Harrelson L R
2342 Revels Andre
2344 Freeman A B
2346 Stroman Charles Jr
2348 Fragola A N
2349 Powers B D
2351 Kendrick E E
2352 Kiser V S Mrs
2354 Beaver J W
2355 Liles W T
2356 Purkey L E
2358 Phillips B R
2359 Boyters B A
2361 Monte Vista Drive In Theatre
2364 Crisp R A
2365 Queen W R
2366 Mack Etta Mrs
2369 Kayler J H
2372 Gordon Henry
2373 Myers J H
2375 Phillips Isaiah
2376 Comer H W
2377 Browning W W
2378 Pagan J S
2379 Hudson Arlee
2382 Shannon E H Rev
2383 Hawkins W N
2384 Wellman E L Mrs
2385 Yelton J R
2386 Blankenship N F
2387 Christopher W A
2388 Rainwater W E
2389 Hubbard B D Mrs
2390 Poarch J L
2391 Freddie's Beauty Salon
2393 Summit F S Mrs
2394 Bryson D F
2395 Quinn E G
2396 Biggerstaff R F
2398 Barber L G
2402 Lewis M M Mrs
2405 Simpson B B Mrs
2406 Mack Stores
2407 Bulwinkle Lewis Hon
2408 Welch C W

DIAL 864—CONTD
2409 Slaton J W
2410 Deaton B J
2412 Keck W B
2413 Phillips M M
2414 Putman Jerry
2415 Costner W R
2416 Crumbley B W
2417 Rankin M C Mrs
2419 Hawkins Brister
2420 Walker C C
2421 Pinehurst Park Inc
2421 Ramseur & Gingles
2423 Withers D O
2424 Rodden V L
2425 Whitaker C L
2426 Walker M N Mrs
2427 Avery P H
2428 Spencer F A
2429 Holder K R
2431 Burdette L D
2432 Mize J D
2434 Heafner N A
2434 Rogers Robt
2435 Sosebee R S Mrs
2436 Strickland J C
2437 Billings Bina
2438 Brown C H
2440 Shields R R
2441 Eva's Beauty Nook
2442 Rocks B T
2443 Tanner C U
2444 Washington J W
2446 Parnell Paul
2447 Falls C P
2448 Henderson G C
2448 Henderson Garland Sign Co
2449 Stroup M H
2451 Franklin C T
2452 Lewis J V
2454 Veitch J M
2455 Wright E E
2458 Bradley M K Jr
2459 Clendenen J L Mrs
2460 Hardin W G Jr
2461 Love Maynard
2462 Lucas M M Mrs
2463 Bradley W L
2464 Stiles W H
2465 Teague G F
2466 Southeastern Range Parts Mfg Co Inc
2467 Braswell E T
2468 Dill J K
2469 Miller J W
2470 Crawley G D
2471 Varnadore D R
2473 Griggs Bea
2474 Freeman C L
2475 Woodruff B H
2476 England L F
2477 Grooms J B
2478 Jackson Garland
2480 Summers J W
2482 Smith A L Mrs
2483 Martin Benson
2484 Beheler L O
2485 Crenshaw J E
2486 Gaston Refuse Removal Serv Inc
2487 Herring M S Mrs
2490 Moody B L
2491 Pacemaker Super Market
2492 Collins P W
2493 Huffman Erwin W Jr Plumbing
2493 Huffman's Florist
2493 Huffman E W Jr
2494 Whitesides Edw S
2495 Elmore A M Mrs
2495 Elmore D L
2496 Hayes B H Mrs
2497 Davenport J K
2500 Welborn Claude Jr
2502 Bradley R E
2503 Parks K H Jr
2504 Todd-Long Picker Apron Inc
2504 Industrial Belting Inc
2505 Pursley H B Jr
2506 Sanders C L Mrs Mrs
2507 Gordon Arth
2508 Hinton V C Mrs
2509 Patton E G
2510 Almond Lawrence
2511 Reid C G
2512 Howie C D
2513 Gray W F
2515 Turner C A
2516 Ward L D
2517 Sahms J W
2519 Breedlove T J
2520 Kiser R T
2521 Weaver A L
2523 Kincaid L M Jr
2526 Sowersby G D
2528 Edwards T L Mrs
2529 Long R T
2530 Lynn W L
2531 Smith F H
2532 Trakas G A
2533 Carpenter Ralph
2536 Gardin R M Mrs
2537 Roach O M Mrs
2538 Featherstone T W
2539 Lang W M
2540 Carlyle Buddy
2542 Stowe T J
2543 Faile B G Mrs
2545 Wiley F M Mrs
2546 Searcy R K
2548 Kirkland A W
2549 Polston W R
2550 Gunn Louis Carpet & Tile Co
2551 Rudisill Ben III
2552 Minter B N Rev
2554 Murray E P
2556 Goss A B Mrs
2557 Smith H L
2558 Peeples C J Mrs
2560 Tate D B
2561 Leazer's Dock Auto Electric
2562 Bryson E V
2564 Thomas B D Mrs
2565 Stover W B
2568 Oalmann W F Jr
2570 Roberts C R
2576 Grahane Rosie
2577 Manley V M
2578 Poarch G B
2581 Hampton M J Mrs
2582 Gray J L Jr
2584 Bingham Gordon
2585 Quinn P D
2586 Miller M N
2590 Stepp J P
2592 Dockery B L
2593 Green F D
2595 Southard R B
2598 Beaver Luther
2605 Wilson W L
2611 Findlay Withers & Mc Connaughey Inc
2614 Collette H D
2616 Wilder L V Jr
2617 Cabe C T
2618 Caldwell Robt F Insurance Agency
2621 Gaston County Chamber Of Commerce
2623 American Natl Red Cross
2626 Ferguson Gear (Div Power Flow Products)
2629 Mitchell Don
2631 Carolina Gear Corp
2632 Bousquet R L Mrs
2633 Jackson H E
2634 Garland & Alala
2639 Shaw's Laundry & Cleaners
2641 Citizens National Bank The (Br)
2643 New Hope Crown Service
2644 Kelly R J & Sons Inc
2644 Texaco Inc
2651 First Presbyterian Church
2651 First Presbyterian Church Week Day Church School
2654 Walker F W
2655 Bryant T J
2656 Good Will Sales Inc
2658 Farmer Bernie
2659 Verdery Cotton Co
2671 A & W Realty Co Inc
2671 Akers Shopping Center
2681 Ernst & Ernst
2685 Gastonia Pediatric Associates P A
2689 Owensby Optical Co Inc
2691 Gastonia Roller Flyer & Spindle Co Inc
2694 Boy Scouts Of America (Piedmont Council)
2700 Gamble T W
2702 Sanders S C Mrs
2703 Talley E K Mrs
2703 Talley's Greenhouse
2704 Hartman L E
2706 Creasman H B Mrs
2707 Plemmons L D
2708 Harris V B
2709 Ellis T L
2710 Edwards E C
2712 Bradley M B Mrs
2713 Ashley Arthur
2718 Carpenter J E
2720 Sweeten H L
2721 Huggins M L Mrs
2722 Stine R E
2723 Bisanar J A
2725 Mahaffey P S Mrs
2728 Hamilton R D
2729 Fox J A
2730 Grimsley O B
2731 Gaston County Heart Assn
2732 Queen J D
2733 Gunter W H
2734 Michaels A F Mrs
2735 Bowles Alice Mrs
2736 Stewart L D
2737 Brice S W Rev
2739 Mc Lemore D W
2742 Slagle H C
2744 Lineberger M R Mrs
2745 Gilmore Ada
2746 Pacemaker Super Market No 1
2749 Dorety V D
2750 Jones C E Mrs
2754 Champion Loy Cabinet Shop
2756 Phillips D T
2757 Marvin N I
2758 Melvin M K
2759 Crawford C N
2760 Eaves R S Jr
2761 Precision Comb Works Inc
2762 Epps H W
2763 Baumgarner W A
2764 Hoffman A A
2765 Stacy T H
2765 Stacy's T H Water Pump Service
2766 Adair O G Mrs
2767 Mincey F S Jr
2768 Sosebee J M
2770 Hinton B A Mrs
2771 Riddle S M
2773 Jenkins B M
2778 Johnson C L Jr
2779 Mullinax M B Mrs
2780 Fuller P F
2781 Reid R L
2783 Connor Ruben
2784 Allen L S Mrs Mrs
2785 Johnston D F
2787 Chambers Lois Mrs
2789 Lyon R F
2790 Sherrill W H
2792 Whitworth J S
2794 Harvell E W
2795 Conner P N
2797 Edwards Lillie
2798 Kelly J B Mrs
2798 Kelley Jessie Mrs
2800 Evington A W Mrs
2802 Brown Roy
2803 Bentley S J
2804 Hartgrove L C
2808 Kings C L
2809 Hurdt S A Mrs
2812 Street D R
2814 Stanley W T
2815 Wiggins H E
2816 Lovelace E P Mrs
2818 Knuckley D J
2819 Henderson W R
2821 Kopy Kat Instant Printing
2822 Beavers H E
2825 Dockrey H P
2826 Nash R L Jr
2830 Armstrong Richd
2831 Smith G N
2832 Bradley J S
2833 Deal R L
2834 Threlkeld Cath Mrs
2835 Jordan J E
2836 Southside Mobile Home Park
2836 Thomas S W
2838 Faulkner C B
2839 Rowland R C Jr
2840 Henderson's Beauty Salon
2840 Henderson B F
2846 Dawkins N L
2847 Morris J L
2853 Badger M A Mrs
2854 Thomas N W
2855 Whisnant R A
2856 Enloe J L
2857 Totherow C W
2858 Jones Robt
2860 Wilson R L
2861 Doyne R A
2862 Ginn Trenton
2863 Jacobs Dealva Mrs
2864 Spencer Earl
2865 Thomas T R
2866 Akers Center Barber Shop
2867 Taylor G L
2868 Griffin K L
2868 Jones E M Mrs
2870 Jimison R G
2871 Victory Baptist Church
2872 Grigg B W
2874 Taylor H M Mrs
2875 Daniels H H Mrs
2878 Bivins A F
2880 Helton V K
2881 James Herbert
2882 Summitt Brian Jr
2883 Kennedy J W
2884 La Far D R III
2885 Mc Gill J J
2886 Pilkey C L
2889 Bolynn Carlotta Mrs
2890 Goforth J E
2893 Price P L
2895 Blanton M D Mrs
2897 Griffin Douglas
2897 Martin F C
2898 Bollinger Q R
2898 Bollinger Electric
2900 Davis J L
2901 Tigler S S Mrs
2904 Reneau David
2905 Dockery's Phillips 66 Service Station
2907 Mc Arver F B Jr
2908 Rogers L W
2910 Wirick K S Mrs
2913 Moore F L
2915 Barnes M L
2916 Ver Mar Beauty Salon
2916 Martin V R
2918 Eudy D C
2921 Stevenson Docia Mrs
2922 Tolliver Cora Mrs
2923 Atkinson Dean
2925 Horvant I J
2926 Johnson Zairl
2927 Hudspeth J F
2928 Sams Earl
2931 Brittain S L
2935 Brown M L Mrs
2936 Malker J A
2937 Davis D R
2938 Koone L G
2938 Koone's Garage
2944 Turnage J E
2945 Floyd J R
2947 Isley Raymond
2948 Smith W O
2953 Davis Otto
2954 Williams R F
2955 Gamble Worth
2957 Kayler R A
2959 Taylor R M Mrs
2960 Beach I E
2962 Roberts F C Jr

DIAL 864—CONTD
2963 Hunter W F
2965 Ledford O G
2967 Costner Charlie
2971 Settlemyer Beauty Shop
2973 Lewallen C H
2974 Manning Geo
2975 Shelton Johnnie
2976 Hayes R L
2979 Ouzts W F
2981 Bradshaw F A
2982 Grigg B P
2983 Glenn Rufus
2985 Adams G G Mrs
2986 Lytton P S
2987 Wilson B L
2989 Lowe N G
2992 Roberts R E
2993 Martin J T
2995 Mc Intosh B M
2996 Benton H W
2998 Todd B T III
3001 Rainey Mace Jr
3002 Painter Harry
3003 Cates H D
3005 Carpenter R R
3006 Rhyne Willie
3007 Penabare J D
3009 Carter G R Mrs
3012 Waldrop R C
3013 Styers W W
3014 Mc Abee C C Mrs
3014 Mc Abee J A
3015 Childress E B Mrs
3016 Baker R A Jr
3017 Feaster M L
3019 Harvell Doil
3022 Clemmons J E
3024 Smith T P
3025 Howell H G
3026 Holland House Coiffures
3027 Manley R L
3030 Costner J G
3031 White L D
3032 Queen R A
3034 Alexander J W
3036 Sylvester L L Mrs
3036 Strickland Jerry Mrs
3038 Johnson M C Mrs
3039 Biddy C C
3040 Kims Beauty Shop
3041 Pruitt Minnie Mrs
3042 Hensley T D
3043 Crawford S E
3044 Carr Billie Mrs
3046 Hawkins R E
3048 Poole H L
3049 Costner J B
3052 Norris C A
3053 Womble W H
3054 Hawkins M S
3056 Grissom T H
3058 Gaddis F M
3061 Supreme Beauty Shop
3063 Mc Clure W O
3064 Mase J V
3067 Benoy E W
3068 Kimrey L H
3069 Hopper L G Jr
3070 Ratchford W C
3071 Bright J D
3073 Moss J W
3074 Price W L
3075 Spargo D R
3076 Pembroke Manor Apartments
3078 Eskew J C Jr
3079 Mc Craw C E
3080 Lynn J H
3081 Godfrey O R
3082 Gilbert W S
3083 Rogers F W Jr
3084 Graham Harlon
3085 Ellis J N
3086 Wilson A W
3087 Huffstetler A M
3088 Terry G L
3089 Nichols H D
3090 Heffner Fleece
3092 Hamilton John Jr
3093 Davis F C Mrs
3095 Huffstetler J R
3096 Glisson S S Mrs
3097 Drake B M
3100 Helms E B Mrs
3100 Westview Drink Stand
3102 Heavner M S
3103 Walker G D
3105 Lynn G W
3107 Gwinn Estelle
3108 Jenkins M J Mrs
3109 Barnhill M P
3111 Scarborough E M
3114 Miller J T
3115 Mahannah R R
3116 Summey Erskin Mrs
3118 Matthews James
3119 Dellinger R G
3121 Monteith C E
3129 Knowles D B Jr
3131 Lineberger Cotton Company
3132 Towery J B
3133 Spencer W O
3136 Hovis S P
3137 Lee B S
3138 Hart J P Jr
3139 Mack C E
3140 Terry D N
3141 Allison T M
3142 Raby V R
3143 Swink A P
3144 Heavener Grace Mrs
3145 Austin Ruben
3146 Stover L N
3147 Long F T
3148 Grubbs L C
3150 Clemmer J L
3152 Koerner R G
3153 Conner B F Mrs
3155 Griffin J B
3156 Johnson Viola Mrs
3157 Calvert L H
3158 Newton T M
3159 Baker C R
3160 Burr D J
3161 Mc Knight J S
3162 Kaylor J R III
3167 Rogers B A
3168 Hobson B J Rev
3168 Johnson J L
3171 Hughey-Dickson & Lowry Animal Clinic
3172 Carson's Magic Cleaners
3173 Beam's Sales
3174 Barnhill R H
3175 Rucker E G Mrs
3176 Lowry T W
3177 Shubert W C
3178 Harris T P
3179 Petty K A Mrs
3180 Finger R L
3181 Lamm V T
3184 Jones Earl
3185 Conner E T Mrs
3188 Brewer J L
3189 Owens R A
3190 Falls M B Mrs
3191 Bridgeman F W
3192 Burton P S Mrs
3193 Shelby R W
3193 Dixon L H
3194 Bradley J M
3196 Mantooth A B
3198 Faulkner H F
3200 Gaston Mall Theatre
3205 Gastonia Insulating & Aluminum Co
3208 Short Leonard Furniture Co Inc
3211 City Mayor
3211 City Dept Of Pub Wks
3211 City Clerk & Tax Collr
3211 City Hall
3211 City Eng
3211 City Personnel Dept
3211 City Finance Dept
3211 City Bldg Plmb & Housing Insp
3211 City Tax Collr
3211 City Planning Dept
3211 City Mgr
3211 City Maintenance Shop
3211 City Water Meter Repr Shop
3211 Hollywood Cemetery
3211 City Water Dept
3211 City Parks And Recreation Dept
3211 City Water Dept
3211 City Sewer Dept
3211 City Whse
3211 City Elec Dept
3211 City Parks & Recreation Dept
3211 Erwin Park Community Center
3211 City Sanitation Dept
3211 City Garage
3219 Patrick Wm M
3221 First-Citizens Bank & Trust Co
3222 Myers Memorial United Methodist Ch
3225 Nolen Concrete Supply Inc
3231 Shenk M B
3232 Kentucky Fried Chicken Take Home
3233 Hodge R J
3236 Holsum Baking Co
3239 Wilson C T
3241 Johnston Hugh W
3241 Dixie Village Shopping Center
3241 Dixie Village Shopping Center
3244 Holland T L
3245 Pioneer Girl Scout Council
3248 Stewart N M Mrs
3249 Greenbriar Rest Home
3251 Grissoms Gene
3252 City Wrecker Service & Garage
3258 Liberty Loan Corp Of Gastonia
3261 Westvaco Corp (H&d Div)
3269 Welch Edw
3271 Matthews-Belk
3271 Belk's Toyland
3271 Oliver's
3271 Matthews-Belk
3281 Dixie Radio Supply Co Inc Of Gastonia
3285 Falls V O
3286 City Coach Co Inc
3286 Gastonia Transit Co Inc
3286 Gaston-Lincoln Transit Co
3287 Henson S E
3289 Guthrie Machine Shop Inc
3293 Gastonia Gazette The
3293 Freedom Newspapers Inc
3300 Davis C F
3301 Mosteller Myrtle Mrs
3302 Brown F E
3303 Mc Keehan Ralph
3303 Specialty Welding Co
3304 Burns I W
3306 Bell E A Mrs
3307 Glass Carl
3308 Jarvis C S
3309 Stewart J H Jr
3309 Stewart J H & Sons
3310 Bradley Aluminum Products (Stge)
3310 Bradley W C
3312 Stokes J R
3313 Beauchamp J G
3314 Self D G Mrs
3315 Hogan A H Mrs
3316 Fulbright C L
3319 Rhyne K L
3321 Pilkington J N
3323 Holland C T
3325 Lovingood R B
3327 Heavener B G
3329 Massey W W
3329 White Charles III
3330 Brady H S
3331 Culbertson J W
3332 Mason J C III
3335 Oberfill G F
3337 Bush J B
3338 Fussell C W
3339 Gibson A M
3341 Massey B G
3342 Crisp J H
3343 Key F S Jr
3344 Crawford Ben
3346 Hicks R E Rev
3347 Ransom B C
3348 Huskins H J
3349 Bell B W
3350 Price Roy
3351 Miller Joseph T
3354 Whitmire Western Store & Gun Shop
3354 Whitmire R F
3355 Elmore R K
3356 Hopper J S Jr
3358 Hawkins B S
3359 Barton T R
3360 Koonce J L
3361 Walker W W
3362 Parks V M Mrs
3363 Eaker W F
3364 Mayo I M Mrs
3366 Linwood Seventy-Six Service Station
3368 Grindle J C
3371 Robinson B E Mrs
3372 Arrowood W A
3373 Blackburn O M
3374 Trimnal F T
3375 Mc Kinley H D
3376 Medlin A E
3377 Moore C M Mrs
3378 Hinton C G
3379 Huneycutt T W
3379 Quinn R T
3380 Mc Neely Forest
3381 White G W
3382 Coker Allen Jr
3383 Currence Ronald
3383 Jackson Erwin Mrs
3384 Hart Nathl
3385 Cauthen C K
3387 Waldrop Ansel
3388 Moore Gay
3391 Leo's Amoco & Tire Serv
3392 Wallace P N
3393 Crowe R W Jr
3394 Chastain R M
3396 Mabe Frank
3396 Mabe's Beauty Shop
3398 Mullenax B A
3403 Ward Funeral Service Inc
3406 Williams Ernest C
3407 Dunavant W B & Co Inc Of N C
3409 Harris & Bumgardner
3410 Rico C J
3411 Uniroyal (Chemical Division)
3416 Pine Grove Service Station
3418 Textiles-Inc (Osceola Plant)
3422 Gordon E H Mrs
3425 Hollowell Stott & Hollowell
3430 Mc Lean B C
3431 Doster Oscar Realtor
3431 Woodhill Enterprises Inc
3434 Wide World Travel Services Inc
3437 Jordan R H
3441 Crisp Furniture Co Inc
3444 Prudential Insurance Co
3446 Richards Sales Co Inc
3446 Home Appliances Co
3449 Groves Cotton Co
3449 Groves Thread Co (Cotton Division)
3451 Citizens National Bank The
3457 Fern Forest Apartments
3457 Fern Forest Apartments
3457 Fern Forest Apartments
3457 Fern Forest Apartments
3457 Dutch Village Apartments
3457 Harrison Charles A Inc
3457 Harrison Realty Co
3457 Harrison Engineering Co
3460 Hawkins L C
3461 Highland Junior High School

DIAL 864—CONTD

3464 Goodrich B F Stores
3466 Home Furnishings Ltd
3467 Mc Donald J O
3468 First Associate Reformed Presbyterian Church
3470 Michaels Frank
3473 Black C E
3474 Gibbs E B
3482 Dolley & Katzenstein
3484 Spindle City Auto Parts Inc
3486 Ace Cab Co Of Gastonia Inc
3488 Gastonia Mutual Savings & Loan Assn
3491 Piedmont Welding Supply Co
3494 Hollowell H T
3494 Textiles-Inc (Synthetic Div)
3496 Smith Joseph P
3501 Pep Boys
3503 Burroughs Driving School
3504 Robinson J N Jr
3507 Pendleton R J
3508 Bennett J R
3509 Carpenter E C Mrs
3509 Mc Crey M C Mrs
3510 Painter J E
3511 Taylor Kenneth Jr
3512 Queen E W
3515 Bou-Kather E N
3516 Trammell B J
3517 Shuler F T
3518 Smith M S Mrs
3519 Leaphart W H
3522 Robbins S H Rev
3522 Zion Baptist Church
3523 Hawkins O L Mrs
3524 Broadway I N
3526 Treadaway D R
3528 Bumgardner M F
3529 Price C B Mrs
3533 Thompson Oscar
3536 Farley Mary
3537 Pearson W T
3538 Moore Rita
3538 Bender M A Mrs
3539 Morris R S
3540 Bolick P E
3541 Stamey D S
3543 Brymer O B
3544 Spencer R A
3546 Brandon J Q
3547 Dixon D N
3548 Honeycutt D W Mrs
3549 Bowen W D
3550 Helms N M
3552 Frederick T L
3553 Rogers L C Mrs
3554 Harrison Clara
3556 Hall M R
3557 Smith C C
3558 Postell A E
3561 Robinson C E
3562 Grey O M Mrs
3563 Medley C D
3565 Ballard M M Mrs
3567 Romero Connie
3569 Fair P A
3570 Turlington V D
3573 Clinton R A
3574 Margerison K H
3576 Kendrick M S
3576 May C W
3578 Smith E H Mrs
3579 Rainey C D
3583 Dee Esther
3584 Tausch John
3585 Dale J E
3588 May C F
3589 Brooks Welding Service Of Gastonia Inc
3591 Burris James
3592 Harrell B W
3592 Harrell Byron W Co
3593 Crump J P
3594 Costner C L
3595 Kitchen W H
3596 Tramell Thurman
3597 Bell J O
3600 Huskins W G
3603 Johnson Luther
3604 Barnett R O Mrs
3605 Quinn D E
3607 Holloway C E
3608 Phillips G S Mrs
3609 Dills Clyde
3610 Henderson L M Mrs
3611 Maney L J
3612 Dellinger J G
3614 Barrett C B
3615 Ingram Phyllis
3616 Dill J B
3617 Clary L R
3618 Caldwell E H
3619 Armstrong Odell
3622 Owens J W
3624 Bolch G V
3625 Barkley D W
3626 Millen M M Mrs
3628 Snyder D C
3629 Treadway W P
3630 Merritt Hattie Mrs
3632 Ellison M I Mrs
3633 Burns I W
3635 Hardee A L Jr
3636 Ashe I L
3637 Warlick T E
3639 Weaver R E
3640 Mc Donald L E
3645 Revels L I Mrs
3647 Firestone Wesleyn Ch Hut
3648 Hensley G W
3649 Brooks J J
3650 Hanna B J
3652 Blevins L H
3653 Friday Lloyd
3657 Southerland G W
3658 Walker E H Mrs
3660 Carpenter B B Mrs
3662 Ballew Lola Mrs
3663 Carson E M Mrs
3664 Brackett M E Mrs
3665 Perry W H
3666 Waldt M L
3668 Cruber Pauline Mrs
3669 Jackson Bessie Mrs
3672 Black R L
3673 Ashe L J Mrs
3674 Howard A R Mrs
3675 Braswell T W Mrs
3678 Boyles J B
3679 Ragland B H Mrs
3680 Mitchum M C Mrs
3681 Parkwood Baptist Church (Ofc)
3684 Faile Hoyte
3685 Tyler E L
3687 Marker R F
3688 Bailey C W
3689 Dellinger L C
3690 Hudson T R
3692 Alexander James
3693 Davis M K E
3695 Gray W O Jr
3696 Browning J D
3700 Nichols Hudson Rev
3703 Hickson H M Jr
3704 Pate R C
3707 Epting B I Rev
3710 Zeitlin Bernard
3711 Hudson C C
3713 Clark Jack
3714 Johnston E H Jr
3716 Food Mart
3717 Masters A F
3718 Revels T D
3719 Rudisill J R
3721 Seventh Avenue Baptist Church
3724 Young Eric
3726 Stevens R A Mrs
3727 Barkley H G
3728 Tuminaro G D
3729 Adams W M
3730 Davis W C
3732 Cloninger B L
3734 Brown W J
3735 Lowe F P Mrs
3736 Wray J H Jr
3737 Cline E C Jr
3739 Fowler Zella Mrs
3742 Hayes W H
3743 Peeler H J
3744 Byrd Mack Jr
3746 Keller H H
3748 Best Rickey
3749 Cox Evelyn
3751 Perfection Draperies Co
3752 Hines M E Mrs
3753 Strader H D
3755 Erwin M G
3756 Mixon R L
3757 Woods G C
3758 Hardwick J M Mrs
3759 Alley E V
3760 Smith J S Jr
3764 Holtzclaw C G
3765 Bess W A Jr
3768 Haney Zell
3771 Brady L E
3772 Lewis D K
3773 Peeler O W Mrs
3778 Hutchins J W
3780 Spearman Lorina
3782 Smith C L
3783 Alm B H
3786 Peck M V
3787 James Wylie
3788 Watson N E Jr
3789 Clarke L P Mrs
3790 Stevenson L N
3791 Bryant H C
3792 Long F S Mrs
3793 Watson Richd
3794 Jamison J S Mrs
3795 Starnes Minnie Mrs
3796 Auten K H Mrs
3797 Mahaffey D B
3798 Atkins T D
3800 Mabry J H
3802 Friday N M
3803 Freeman D L
3804 Medford M P
3805 Blanton C L
3806 Strange S C
3807 Workman L W Jr
3808 Cain Stella
3811 Ashley Frank L Jr High School Vocational Center
3816 Griffin W F
3817 Huffstetler R D
3818 Warren Maggie
3819 Kirkland H L
3820 Lathan L C
3822 Hollifield Buddy
3825 Prescott W C
3827 Sharp J H
3829 Mc Intyre D W
3833 Sadler M L Mrs
3834 Kirk James
3840 Sessoms F G Rev
3840 South Gastonia Pentecostal Free Will Baptist Ch
3841 Beal Giles Real Estate
3842 Cook J L Jr
3849 Dunlevy S M
3850 Mc Arver J L
3851 Suburban Beauty Salon
3852 Morrow B C
3853 Robinson J A Mrs
3855 Love C C
3856 Wilkes Sylvanis
3856 Wilkes Sylvania
3857 Gaston County Mental Health Assn Inc
3858 Tyson F A
3859 Shoemaker G W
3862 Fashion Footwear
3867 Parks G G
3868 Hogue L A
3871 Kiser Willard Rev
3878 Mc Clee Saml
3881 Mc Swain J P
3882 Updegraff M P Mrs
3885 Horne B D
3886 Love S D
3887 Jenkins J L
3889 Hamrick K M
3891 Humphrey R L
3892 Barker G J
3893 Wiley H H
3894 Moore C C Jr
3896 Lewis Realty & Construction
3896 Lewis R E
3897 Welch J W
3898 Buchanan J J
3901 James Margt
3902 Ledford B J
3903 Ratchford W E
3906 Hovis A H
3908 Royston W J
3909 Brimer L G
3911 Paul's Auto Service
3912 Anderson Pierce
3915 Keller J C
3916 Melton V G Mrs
3917 Maltba B L
3918 Mason L H Mrs
3919 Gibson A H
3920 Keziah G W
3922 Wood Larry
3923 Campbell R E
3925 Ziggon Robt
3926 Reeves D J
3927 Kinnaman J P Rev
3928 Isenhour P M
3929 Beatty L F
3930 Doares J C
3931 U S Army Recruiting Station
3933 Hanna C W
3934 Deller Callie Mrs
3936 Allen J H
3938 Waters J G
3940 Brown C L
3941 Hoffman T M
3942 Garland Blaine
3943 Brooks W E
3944 Barber J H
3945 Forrester G G Mrs
3948 Grigg R B Jr
3950 Mc Arver C F
3952 Hilton J A
3953 Simonds Noah
3954 Linkous W G
3955 Cox W T
3960 Hill J A
3962 Schiele Museum Of Natural History & Planetarium
3964 Mc Mahan A B Mrs
3965 Smith B E
3967 Smith W B
3967 Smith Will Building Contractor
3968 Sawyer G D
3970 Armour Donald
3971 Haas Textile Parts & Machinery Co
3972 Lawrence R C
3974 Vickers E Y
3975 Etters R C
3976 Hill W G
3977 Sanford J C
3979 Gore L P Mrs
3980 Evatt C W
3981 Bell C Q
3982 Long J H
3984 Ertzberger W P
3985 Long S A
3988 Davis W G
3989 Doves Ruby Mrs
3990 Perkins C G
3991 Montgomery L B
3992 Hall C G
3994 Dorn N W Mrs
3995 Sanders J A
3998 Stewart H J
4000 Three Guys The
4001 Greene C H
4002 Rankin F P
4004 Brooks A M Mrs
4007 Epley Plumbing Co
4008 Robbins W W Mrs
4009 Hopper D C
4010 Lyman Gladys Mrs
4012 Ellis E S Mrs
4013 Webb G C
4015 Atkinson I G Mrs
4018 Beard G H
4019 Wortman A J
4023 Webb R F
4025 Smith K D
4026 Jackson Tax Service
4027 Kinsey Manse
4028 Sadler John
4029 Tillman H F
4030 Case T L
4031 Taylor Geo
4033 Cantrell P S Mrs
4037 Rayfield J B
4039 Underwood D M Mrs
4041 Rose C E
4042 Lovelace Onzie Jr
4043 Wiggins H R

DIAL 864—CONTD
4046 Barnes D E
4046 Lindy's Restaurant
4048 Westmoreland D L
4049 Cline W M
4050 Mills W J
4051 Tabernacle Baptist Church
4052 Mims L F
4055 Ogle D R
4057 Rice K L
4058 Queen B R
4059 Planer Michl
4060 Mc Call Fredk
4063 Bouldin J W Mrs
4064 Spivey D G
4065 Tate Aileen
4065 Johnson Tracy
4067 Dawkins J A
4068 Cole R E
4070 Adams S R
4071 Terry Mayebell
4072 Love Edw
4073 Mitchell C D Jr
4075 Jenkins J A
4076 Carpenter J A
4077 Schuettenberg Louis
4080 Barber B K
4082 Bolynn R A
4083 Mobley Flossie
4084 Pike J A
4085 Himebaugh Edwin
4087 Mc Gee E E
4089 Fincher W A
4089 Fincher Jimmy
4090 Grant J W
4092 Kincaid L B Mrs
4094 Brandon B M
4095 Macke Vending Co
4096 Kimball James
4098 Bowlin Jack
4102 Mc Lean W J
4103 Linser Edw
4106 Jolly R C
4108 Allen A M Mrs
4109 Gunter J B Mrs
4111 Brooks R L
4112 Dixon R S
4113 Rogers A S Mrs
4114 Caldwell R D
4115 Johnson M C
4116 Mc Kesson N W Mrs
4117 Wilson Sylvester
4118 Gunn Bobby Floor Covering & Carpet
4119 Hoffman J E
4121 Sharp J V
4122 Black R C
4123 Parks N E
4124 Taylor R L
4127 Crenshaw J S
4128 Thomason C L
4130 Smith Lenny
4131 Ward Maggie Mrs
4132 Neely A A
4133 Evans V T
4135 Warren A R
4136 Wingfield A M
4139 Mote L B Mrs
4140 Chatterjea Amitava
4140 Price R L
4143 Owen W D
4144 Jackson G J
4145 Vlaservich D R
4146 Gamble B A
4148 Pettus Reverand
4149 Rhyne W A
4152 Holcomb J E
4155 Love Sloan
4156 Cash G L
4158 Wells L B
4159 Dunagin B R
4160 Mc Gill T S
4162 Presley J R
4163 Rodgers V H Mrs
4168 Ballard C R Mrs
4169 Stover V R
4172 Gunn B J
4174 Atchley L J
4177 Holy Trinity Lutheran Youth Center
4177 Taylor V R
4178 Rowland G K
4179 Reese C P Mrs
4182 Conrad B O Mrs
4184 Payne E D
4185 Rhyne Gladys Mrs
4187 Welch N T
4188 Dixon S M Mrs
4189 Barnes W R
4190 Guy A D
4191 Gaines Furniture Co Inc
4192 Shirley Ralph
4193 Hinson S S Mrs
4194 Loftin A E Mrs
4195 Brown Edw
4196 Sellers J C Mrs
4201 Allen E M
4202 Little I W Mrs
4203 Jackson R L
4204 Queen E A
4206 Goude Douglas
4207 Williams L P Mrs
4208 Curry Wm
4209 Thomas J O
4210 Merrill Z A
4212 Robinson B F Mrs
4213 Weaver A J
4215 Lowery M M Mrs
4216 Briggs H A
4218 Rowland Lillie
4222 Mount Calvary Baptist Church
4223 Imber Mary Mrs
4224 Jordan R A
4225 Moore Janie Mrs
4228 Campbell G J
4231 Perez M G
4234 Mc Craw B A
4235 Moss M L
4236 Chastain C A
4237 Stamey Alf
4239 Bankhead G W
4242 Aycoth S L
4245 Pearson H H
4247 King L F
4248 Patterson Billie
4250 Lamb N D
4251 Walls M M Mrs
4253 Lindler M G
4255 Farr Thos
4258 Bright L R
4259 Biggers Gertrude Mrs
4260 Tolbert W H
4261 Nationwide Insurance Co
4262 Thomas Joseph
4263 Duckworth L G
4266 Clark O O
4267 Smith J C
4268 Williams James
4269 Hendrix E V Mrs
4270 Brown L M
4271 Hoffman Dale
4272 Jones H L
4273 Childers Q L
4275 Turney C T
4276 Hogue E F Mrs
4278 Davis B R
4279 Conrad L C Mrs
4280 Decker Leonard
4281 Dellinger P F Mrs
4282 Wood G P
4283 Hope Service Co
4283 Hope D E
4284 Jacobs N A
4286 Cline G D
4289 Camp J H
4290 Jenkins R E Jr
4291 Crowe C L
4292 Gibson C V
4292 Gibson Grocery
4293 Smarr J C
4294 Tallent F D
4295 Kelly J L
4296 Saunders J C
4297 Mercer E D
4298 Abernethy W B Jr
4301 State Dept Of Revenue
4303 Nixon Exterminating Co
4306 Robinson & Murray Machine Services Inc
4307 Plonk Robt
4308 Lee K L
4309 Look Well Barber Shop
4311 Overstreet G F Rev
4312 Craig R G Jr
4313 Todd Smith Banding Co Inc
4316 M & J Finance Corp
4318 Charlotte Observer The (Circulation Dept)
4319 Charlotte Observer The
4320 Walker A L Mrs
4322 Rish Lela
4323 Devenny T C
4324 Federated Mutual Insurance Co
4324 Aiken J W
4325 Dept Of Labr (Wage-hour & Pub Contracts Div)
4326 Brinlaw Manufacturing
4328 Jackson Howard
4331 County Dept Of Pub Health
4331 Health Dept Annex
4337 Rollinson M P Mrs
4338 Hungry Bull Of Gastonia
4340 Medical-Dental Credit Bureau
4341 Credit Bureau Of Gastonia
4341 Gastonia Merchants Association
4350 Rhyne F S
4351 Rhyne M A & Sons Inc
4353 Lewis Motors Inc Of Gastonia
4354 Short C N
4354 Carpenter James R
4354 Commercial Building (Ofc)
4354 Gray James C
4354 Cooke Frank P
4360 Hendricks D M
4361 Consolidated Credit Corp
4366 Perkins B S
4367 Hager Machine Co
4370 Edwards P A
4371 First United Methodist Church
4371 First United Methodist Church Kindergarten
4378 Gaston Radiology P A
4381 Blazer Financial Services Inc
4385 Whitesides K N
4386 Anthony & Anthony
4388 Rowe C B
4389 Norwesco Inc (Caro Div)
4391 Thomas Motor Sales Inc
4394 Gastonia Union Bus Sta
4395 Cabe W A
4396 Jordan L P Mrs
4397 Gastonia Lodge No 1303 (LOOM)
4400 Morgan J D
4402 Evans R J
4405 Holcombe E O
4406 Lofgren K R
4408 D & C Machinery Co
4408 Dula E R
4409 Rudisill J W
4411 Lewis U L Jr
4412 Coleman D F
4414 Lovelace W K
4416 Thompson M L
4417 Owens J L
4420 Summey C E
4421 Lite Oper Inc
4422 Barfield Gilbert
4423 Rhyne M M Mrs
4425 Mc Combs Carolyn Mrs
4426 Coleman J H
4429 Thomas E R
4432 Mullis M P Mrs
4434 Deaver F J
4436 Cody D P
4437 Gunter C F
4439 Head Ben
4441 Kellar Jerry Real Estate
4442 Martin W L
4443 Alexander W K
4445 Costner J B
4446 Glass M N Mrs
4447 Reynolds G M Mrs
4448 Rhinehart M H Mrs
4451 Grier W P Junior High School
4452 Martin J E Mrs
4453 Lithco J B
4456 Allen A L
4457 Ware F P Mrs
4459 Ramsey D C
4460 Funderburk J R
4461 Evans Plumbing & Heating Co
4462 Justice G P
4462 Justice P R
4463 Harrison O A Rev
4464 Froneberger P C Jr
4464 Rankin C P Jr
4465 Laws E C Mrs
4466 Lite Dairy Bar
4468 Dees J C
4469 Neely R J
4470 Ward Howard
4472 Bumgardner L W
4473 Ramseur D E
4475 Tino J E
4476 Gillespie W W
4477 Weaver J E
4479 Mc Mahan Wesley Jr
4484 Massey W D
4487 King Mason
4490 Deaton I L Mrs
4491 Stowe H C
4494 Woody J B
4495 Pitney-Bowes
4497 Carver D L Mrs
4498 West End Citgo Service Station
4500 Metcalf J M
4504 Strange R H
4505 Vinson J L
4506 Long Spindle & Machinery Co
4508 Beam James L Jr & Associates
4511 Patton & Richardson Cotton Co
4513 Carpenter N J
4515 Big-M-Discount Foods & Drugs
4517 Stewart J D
4519 Dawsey B W
4521 Metropolitan Life Insurance Co
4524 Nesheim R K
4526 Martin's Funeral Home
4528 Home Credit Co
4531 Saint Mark's Episcopal Church
4533 Ervin H R
4534 Southern Discount Co Of Gastonia
4538 Carolina Brush Co
4541 Textiles-Inc (Pinkney Plant)
4545 Gastonia Motor Parts Inc
4548 Akers Center Hardware & Supply Inc
4551 Citizens National Bank The (East Branch)
4553 Fish R E
4554 United Way Of Gaston County
4556 Elks Club
4556 Benevolent Protective Order Of Elks Lodge No 1634
4561 Carolina Cotton Classing Agency
4564 Young Insurance Agency
4564 Louis Young Apartments
4568 Rollins Bell Mrs
4571 Homelite (A Division Of Textron Inc)
4578 Funderburk Jim R
4578 Stewart Carl J Jr
4583 County Dept Soc Serv
4583 Welfare Building The
4593 Bailey M W
4594 Genuine Parts Inc
4601 Perkins Beauty Shop
4602 Knight B V Mrs
4603 Oates E P
4605 Parham S L
4608 Adams N F
4609 City Florist
4610 Harding D H Mrs
4612 Wright J R

DIAL 864—CONTD
4613 Barnett Geo
4615 Robinson M G
4617 Mauney C L
4619 Dellinger C E
4621 Rhyne Elementary School
4622 Brock A S Mrs
4624 Wright J M
4625 Davis K V
4626 Cabe R L
4629 Cole Junior
4630 Link B R
4631 Pendleton Duane
4632 Cunningham W B
4633 Dillinger H S Mrs
4634 Fletcher A S
4636 Matheson E M
4637 Noon J F
4638 Curry Willmon
4639 Mc Kenzie L R
4640 Biddy J P
4642 Hawkins R G
4645 Smith S A
4647 Starnes C R Jr
4648 Foote I T
4649 Gaines R S
4650 Kelley W H Jr
4651 Conner A R
4653 Bagwell R B
4656 Wiley Bros Marble & Granite Works Inc
4657 Cabiniss L W Mrs
4658 Barnes A M C Mrs
4661 Lockett D A Mrs
4662 Le Croy C R Jr
4664 Waters M P
4666 Brown K L
4668 Morrow Lewis
4669 Elkins J D
4670 Smith Ethel
4672 Sarah's Beauty Bowl
4673 Ensley J C
4674 Armstrong P E
4678 Thomas R W
4679 Young B W
4679 Jones Clyde
4680 Green C E
4683 Elmore T M
4684 Rucker W H
4685 Christopher R D
4686 Elliott M M Mrs
4687 Mullinax E M
4690 Pearson Dufaye
4691 Monk Lester
4692 Ebmeier H C
4693 Robinson Lucy Mrs
4694 Carver L A
4697 Mc Elhaney Orin
4700 Dial C E Mrs
4701 Mc Ginnis F H Mrs
4704 Barros D A
4705 Yelton Frank
4707 Allen James
4708 Brown J W
4709 Clinton Howard Jr
4712 Jackson W M
4715 Coleman H L
4717 Cornwell A B Mrs
4719 Jackson Kathleen Mrs
4722 Trimnal B O
4723 Costner D M
4724 Arthur J H
4725 Price B L Jr
4726 Dellinger Upholstering Shop
4727 Mullinax R A
4728 Costner B M Mrs
4729 Smith C L
4730 Barker R F Mrs
4731 Barnes L D
4733 Thompson D L
4734 Kellar A G
4735 Perkins H E
4737 Smith J T
4739 Hardin W J
4740 Bradley H H
4741 Burgan Nathan
4742 Heim G L
4745 Hamilton R F
4746 Crumbley J W
4747 Leaphart Wade Jr
4748 Jenkins F J
4749 Mc Abee G R
4750 Glaze F E Mrs
4751 Goebel's Luncheon Service
4753 Ledbetter G H Mrs
4755 Swanson J G
4756 Yarborough H L
4757 Love Howard
4761 Pruett M B
4763 Rozzell M E Mrs
4764 Kole W R
4766 Fox D L
4767 Quickel John
4768 Lewis R E
4769 Dellinger W G
4770 Suddreth G D
4771 Lynn B A
4772 Mitchell P E
4773 Huffman H L
4774 Sosnik Herbert
4777 Mc Cleave Isaac
4778 Parker Betty Mrs
4780 Pressley G D
4781 Rhyne B T
4782 Marr Hoyt
4783 Earle T H
4784 Fields Leonard
4787 Ramsey W D
4787 Parks T R
4788 Lewis Iowa Mrs
4789 Gregg M W Mrs
4792 Cathcart W L
4793 Mc Donald J H
4793 Heintzman A M Mrs
4795 Lineberger A L
4796 Johnson C J
4797 Porter D W
4798 Rhodes B E Jr
4800 Johnson & Son Motors Inc
4802 Eldridge Buford
4805 Armstrong F B
4805 Galloway L H
4807 Enwright M H
4809 Watts R C
4810 Coker E R
4814 Current W A
4815 Dockery H A
4816 Mc Alister E C
4817 Farmer T S
4819 Keenum W H
4821 Electrolux Corp
4822 Honeycutt T S Mrs
4824 Surratt James
4825 Walker D L
4826 Patterson D H
4827 Wright Isabella
4828 Wykle Eliz Mrs
4831 Bea's Beauty Salon
4834 Conner Levi
4835 Barber G E
4837 Gilliland I M
4839 Brewer Billy
4840 Hoopaugh L P
4842 Moore L W
4843 Joyner Sherman
4844 Campbell H R
4845 Rogers D E
4852 Morgan Signs
4853 Eddings James
4855 Jimison K E
4856 Tate W B Jr
4857 Cline R R
4860 Shirley C L
4862 Welch J K
4863 Bowden E C
4865 Sellers C D
4866 Harrison E H Mrs
4867 Massey E T
4869 Price E H
4871 Hester J H
4873 Robinson R S Jr
4875 Barnes H R
4876 Dixon T H
4877 Dye D A
4878 Edmunds J B
4879 Cable R C
4880 Mc Swain G S Jr
4881 Pew W Q Mrs
4882 Skelton J H Rev
4883 Reagan J P
4884 Williams J C Jr
4885 Thomas J E
4890 Holland J H
4891 Fowler F V
4893 Hill B W
4896 Watkins H S
4897 Reynolds C D
4898 Hardin Ernest
4900 Johnson E M Mrs
4901 Tom's Knit Fabrics
4902 Wells C E
4903 Bilbrey R G
4904 Thornburg Blair
4905 Kenley W W
4906 Robinson T A
4907 Adair D G
4908 Brandon Daisy Mrs
4909 Wells Paul
4913 Pressley M S Mrs
4915 Agan E W Jr
4916 Williams G D
4917 Boyd Clifton
4918 Allen Lee Jr
4920 Humphries L T
4921 Brown S J Jr
4923 Rivers L G
4924 Bourque A O
4927 Russell Odessa Mrs
4928 Wilson Kathy
4930 Franks C L
4933 Ellis D E
4936 Jim's Garage & Body Shop
4939 Sue's Grocery
4940 Brandon D R
4942 Rhyne H L
4943 Brown L R
4944 Thompson H E
4951 Childers E M Mrs
4952 Nannie L E Mrs
4953 Salem Baptist Church
4954 Pickler R F
4958 Carver J D Jr
4959 Hood J D
4960 Barrett J A
4961 Pendergrass Geo
4967 Byrd M E
4971 Willet J V
4972 Melton W M
4976 White J C
4977 Dockery Exxon Service No 2
4978 Rhyne H J
4979 Wallace Isabell Mrs
4981 Shenigo M G
4983 Alexander J A
4984 Liles W E
4985 Robinson Ollie Mrs
4986 Roberts W M
4987 Lambert Margie Mrs
4988 Crain J A
4991 Woods Shoe Shop
4991 Big Daddy's Grill
4992 Chambers M A Rev Mrs
4992 Chambers Kelly
4993 Keever Motors Inc
4995 Poole R C
4996 Raby Richd
5001 Manning E M
5002 Loden W G
5003 Chavis B M
5004 Ritch J E
5006 Mc Ginnis J V
5010 Harris Celia Mrs
5012 Smith G V Mrs
5013 Smith Larry
5015 Mc Namara J J
5018 Berry H L
5022 Bradley F W
5025 Barker W D
5027 Partlow G A
5032 Jones L B
5033 Patterson Gerald
5033 Warren L M
5034 Gaeto J A
5037 Cunningham J D
5039 Rose S A
5041 Barnett Georgia
5042 Griggs Vinson
5046 Dietsch Donald
5047 Bond S P
5048 Boyd J A
5049 Staten Betty Mrs
5050 Jimison C S
5051 Elizabeth Shop
5053 Grier Margt
5054 Johnson J R
5055 Mundy J L
5057 Garmon J M
5058 Tessner J R
5061 Fonda A M Mrs
5063 Moore F H Mrs
5066 Davis Seed Store
5068 Fewell Saml
5071 Ru-Bet's Ceramics
5071 Haas R O Mrs
5072 Lytten C C Jr
5073 Culbertson Alvin
5075 Ledford E J Mrs
5076 Carter Lee
5079 Westmoreland Curtis Mrs
5080 Henderson Robt
5081 Burton Hills Barber Shop
5083 Payne B S Mrs
5084 Bryant H F
5085 Braddy J J
5088 Rucker P S
5089 Cash M E
5091 Long H S Jr
5093 Hale J R Jr
5094 Jefferies Troy
5095 Morrow L J
5096 Pressley Linda
5098 Lovin R E
5100 Short D A
5101 Harrison C A II
5106 Gaston Telecasters
5108 Shipman L C Mrs
5108 Taylor R J
5111 Drum R J
5112 White J S Rev
5115 Benefield K C Mrs
5116 Lingerfelt A C
5118 Mc Carter R K
5119 Lamb W F
5121 Grace Baptist Church
5122 Mc Neil O C Mrs
5123 Williams J L
5124 Parker R E
5125 Dominy S E Mrs
5127 Smith G F
5128 Curry Bernice
5129 Kaeppel M E Mrs
5130 Ball N L
5131 Feuer Abe L
5133 Walker B E
5134 Jackson Beauty Supply Co
5135 Mc Coy B J Mrs
5136 Parker J E
5138 Crawford Shuman
5139 Jenkins W L
5141 Wholesale Supply Co
5142 Bratton H A Jr
5143 Moody J E
5144 Cook Marvin
5146 Austin R G
5147 Herron Troy
5148 Broome R L
5149 Haynes A F Mrs
5151 Mintz B S
5152 Forrest R S
5153 Anthony G D
5156 Tate Lonnie
5157 Laye W O
5158 Long D P
5159 Reinhardt M J Mrs
5163 Smith D M
5164 Nix Eva Mrs
5165 Mc Dowell M M Mrs
5167 Wallace R J
5168 Hunt B P
5169 Goins John
5172 Estes H W
5175 Wright R E
5177 Jones J R Jr
5178 Shiflet H W Mrs
5179 Mc Carthy E R
5180 Carithers F W
5181 Leeper C E
5182 Brown E D Mrs
5183 Smith H D
5184 Ward W C
5186 Huffstetler M D
5189 Austin R L
5190 Foster P W
5190 Osborne Odell
5193 Kale O F
5195 Sherer H W
5196 Hayes R D
5197 Keever W E
5203 Montieth J D
5204 Huntley M M
5205 Lee J D
5206 Kirby L F
5212 Gist E R Mrs

DIAL 864—CONTD
5213 Haney F L
5215 Phillips W C
5217 Manning G K
5218 Adams H D
5220 Kale E R
5221 Linwood Road Beauty Salon
5223 Chaney A G
5225 White S T
5226 Camby L L Mrs
5227 Dockery L G
5230 Sims L R
5231 Cline E H
5232 Sosebee B R
5234 Simpson D H
5236 Pruitt C L
5237 Howie W A
5238 Kendrick Kate Mrs
5239 Barker J C
5241 Eastern Hydraulics & Equipment Inc
5242 Lewis R G
5243 Mc Bee L B Mrs
5244 Brunnemer G L
5245 Hill J A
5246 Holland Ella
5247 Hinton G G Mrs
5250 Lakes A P
5251 Jenkins C L
5253 Anderson W T
5255 Mc Call H M Jr
5257 Haney D E
5258 Hicks M L Mrs
5259 Cupples H L
5260 Pitts J L
5265 Hill S E
5267 Pickelsiner Deborah
5268 Bridges O A
5269 Long M F Mrs
5271 Jernigan Bernice Mrs
5273 Williams A M Mrs
5274 Jenkins R A
5276 Stereo Village
5279 Newman L A Mrs
5281 Reliable Appliance Service
5282 Medvidovich J P
5283 Gordon H F
5284 Martin H B
5285 Chambers J P
5290 Wells E D
5291 Morris Barber Shop
5292 Craig J P Mrs
5293 Heck L H
5295 Clontz C J
5296 Chambers J H
5297 Smith J A
5298 Lowery B W
5300 Neely C T
5301 Mc Curry Upholstering Co
5302 Brooks D R
5303 Chafin Irvin
5305 Hamm L B Rev
5307 Lowrance G D Jr
5308 Emory A R
5310 Clay J L
5312 Foster J L
5313 Allen J R
5315 Santoro A N
5317 Rainey L S Mrs
5318 Robinson E R
5319 Holly Farms Fried Chicken
5320 Moss R T
5322 Tilley Hugh
5327 Stowe Edna
5332 Newton J R
5335 Johnson H H
5337 Peeler V B Mrs
5338 Jacques C R
5341 Brittain R P Mrs
5342 Johnson Jasper
5343 Spargo N C Mrs
5344 Carswell S E
5345 Byrd A M Mrs
5346 Ferebee T M
5348 Craft D W
5349 Broadwell A C Mrs
5352 Shuford W B Jr
5353 Bryan E T Mrs
5354 Hooker R A
5355 Green T A
5355 Green T A Grocery
5358 Warlich Howard
5360 Brown W H
5364 Queen A D
5366 Mc Ginnis D R
5367 Stewart W J
5369 Conrad M G
5369 Holmes Robt
5370 Burris Sammie
5375 Craig E L Mrs
5376 Callahan T G
5379 Shields R L
5380 Collier F H
5381 Surbeck Dean
5382 Stowe J W
5384 Floyd G M Mrs
5385 Brice Ellie
5387 Anthony B F
5388 Hayes J T
5391 Flint-Groves Super Markets
5393 Crawford J D
5394 Lewis G E
5395 Sanderson J E
5396 Pope B L
5398 Blair A G
5401 Comer J T & Associates
5401 Jefferson Standard Life Insurance Co
5401 Bryant Hugh F
5404 East Gastonia Hardware Co Inc
5406 City Police Dept (Vice Control Bur)
5406 City Police Dept
5406 City Police Dept (Detective Bur)
5410 Leonhardt W C
5411 Sears Roebuck & Co
5421 Bradley-Jenkins Inc
5425 Sanders & Lafar
5429 Majestic Insurance Financing Corp
5433 Smith J A
5440 Calhoun D P Mrs
5441 Johnston's Furniture Co
5446 Concrete Supply Co
5450 Elliott N M
5454 Kluttz Machine & Foundry Inc
5459 Jacque's Coiffures De Ville
5461 Caldwell R P & Co
5464 Roosevelt Tire Service Inc
5468 Bolin Electrical Contractors Inc
5472 Superior Plastics Inc
5474 Petrey Ernest Q Inc
5476 Credithrift Of America
5481 Stovall's Foundry Inc
5483 Smith J B
5484 Southern Paper Industries Inc
5489 Craig Body Shop
5500 Gregory G A
5504 Atkinson W H
5505 Martin V B Mrs
5507 Booth H L
5508 Setzer R W
5508 Lewis April Mrs
5510 Rowland Wm
5512 Srygley F E Mrs
5513 Teeter E B Jr
5514 Duff C E
5515 Kendrick R R
5516 Perkins C R Jr
5517 Chastain Y R
5518 Hollowell L B Jr
5518 Maple Apartments
5521 Thomas C E
5522 Cunningham F H Jr
5523 King F M Mrs
5527 Horne C A
5528 Pioneer Machine Works
5532 Stokes Lois Mrs
5533 Windley W H Jr
5534 Scott R J
5535 Wall M R Mrs
5536 Allran C F
5537 Smith's Inc
5539 Little D H
5540 Foy J L
5541 Truelove O L Mrs
5543 Powell J M
5546 Ward J Y
5547 Mc Intyre H L
5549 Hanna J F
5550 Carpenter R E
5554 Dockery Roofing & Siding Co
5555 Hatten S P
5558 Robinson J R
5562 Dawkins G G Mrs
5563 Ammons R L
5566 Calvert D L
5567 Barnett Norman
5573 Sangster D L
5576 Crisp G G
5577 Domenico H R Jr
5578 Gary L B Mrs
5579 Bradley W C
5580 Paysour L S
5581 Human D B
5584 Hodge B E Jr
5585 Dover E S
5587 Lane H W
5588 Keith W H
5589 Dean Sidney
5590 Passmore B F
5591 Cunningham L C
5593 Hyder G P Jr
5594 Lindsay J B
5595 Pegram D L
5595 Rushing M J Rev
5596 Philbeck Bobby
5597 Mc Lean M Q
5598 Brown Alvin
5600 Human J R
5603 Smith J S
5604 Davis R O Rev
5605 Thompson C C
5606 Lawing Bob W
5607 Canipe A L
5608 Messer S T
5610 Howie J D
5611 Wilson Wm D
5615 Hawkins G D
5617 Patterson C D
5623 White E C Jr
5624 England H S
5625 Mc Craw J V
5626 Bradley H R
5632 Taylor Kenneth
5633 Parnell C H
5634 Patterson M A
5635 Mc Alister C R
5638 Webb Will
5639 Harvey W A
5641 Moore Oren Rev
5642 Faulkner W T
5643 Adams L S Mrs
5644 Ledford L E
5646 Kirby W A
5648 Robinson R L
5649 Barnette Minnie
5652 Arrowwood Phillip
5653 Crank E H Mrs
5654 Lindley W P
5655 King C F
5657 Whitesides W E Jr
5658 Landman E L Mrs
5660 Smith E J
5665 Homesley Bonding Co
5665 Homesley C M
5668 Walls L L Mrs
5670 Long M J Mrs
5671 Towery C L
5672 Bumgarner J M
5673 Bumgarner J A
5675 Robbins M M Mrs
5679 Thomas J P
5680 Thompson W J
5681 Gaston Boys Club
5682 Eaton W W
5683 Terry W J Jr
5685 Ballard R D
5687 Timmons J W
5688 Coggins C L
5689 Thomasson C M
5691 Dallas Sports Knitting Inc
5693 Hinton A L
5694 Walker Peter II
5695 Jeter J E
5698 Wright G H
5701 H & R Block Co
5703 Bryant Electric Repair Co Inc
5707 Armtex Inc (Gastonia Div)
5711 Harris-Teeter Super Market Inc No 3
5713 Capitol Credit Plan
5717 Wallace Business Forms Inc
5726 Etters R C Insurance Agency
5728 Whitesides & Robinson
5731 Household Finance Corp
5736 Dalton A Frank
5739 Gaston Veterinary Hospital
5741 Thrift Loan Co
5747 Associated Industries Inc
5753 Helbling H P Mrs
5754 Ashley Frank L Junior High School
5756 Tate J E
5757 Rankin-Armstrong Co Inc
5759 Ruhlman R L
5761 Saunders Thread Co Inc
5764 Short M Roy Jr
5769 Reed J E
5771 German E J
5772 Thompson Personnel Service
5775 Provident Life And Accident Insurance Co
5786 Godwin W L
5786 Godwin Refrigeration Service
5797 Flint Mill (Div Burl Indus)
5800 Lovin J C
5801 Textiles-Inc (Personnel Ofc)
5802 Lavender J F
5803 Black V P Mrs
5804 Jacobs R E
5806 Block H & R
5809 Manley W H
5810 Baliles P L Mrs
5811 Ginny's Beauty Bazaar
5812 Poteat Thos
5814 Mc Allister H B
5816 Queen Sidney
5817 Haney J A
5819 Moses D L
5820 Adams L N Mrs
5821 Lingafelt W G
5823 Mc Kinney M G Mrs
5824 Frye C H
5826 Blackmon Elroy
5827 Aikens Gladys Mrs
5828 Heywood C W
5829 Gray R A
5833 Long A M Mrs
5834 Dockery G R
5837 Wellman O C Mrs
5838 Jenkins J D
5839 Walker C P
5841 Reeves W M Mrs
5842 Solomon N L
5844 Eason J C
5848 Carmichael E S Mrs
5849 Jenkins E L
5850 Moore D L
5855 Martin V M Mrs
5856 Wilkins L E
5857 Mims J B
5858 Grigg L C Mrs
5860 Thompson W D
5861 Koretizing Mart Of Gastonia
5862 Nichols H C
5869 Penner W A
5870 Williams J H
5871 Stewart's Repair Service
5873 Wilkins J W
5874 Christopher L K
5875 Frazier H B Mrs
5876 Williams E S Mrs
5877 Huffstetler B D
5880 Gardner E C
5881 Tate P W
5884 Rhyne E R
5887 Preston R J
5888 Lindsay R E Mrs
5889 Lang J D
5892 Goforth W H
5893 Young B R

DIAL 864—CONTD
5894 Jolly Marvin
5896 Parton B I Jr
5897 Cassell Beulah
5903 Lindsay H P
5906 Foster Lonnie Jr
5909 Mc Swain M S
5911 Jerry's Front End & Brake Shop
5912 Hyman L B
5913 Gillespie M M Mrs
5914 Sheppard T A
5916 Hunsinger M L Jr
5917 Seagle J H
5918 Justice L M Mrs
5920 Taylor J H Jr
5922 Bivens R L
5923 Kiser L T
5925 Hollifield L M
5928 Pauline R C Rev
5932 Gray T A
5935 Gilbert Paul
5937 Spargo J R
5938 Saine G D
5940 Phillips M A Mrs
5943 Kelso L L Mrs
5944 Mincey C E
5946 Wallace T P
5947 Brawley T J Jr
5948 Mc Donald H A
5949 Hill M L
5950 Pennington F E
5952 Huffman F R
5953 Love R D
5954 Holland L E Mrs
5954 King R L
5957 Caldwell C B
5961 Jolly E B
5962 Jones Vincent
5963 Strange C E
5964 Alexander Aline Mrs
5964 Griswold E L Mrs
5965 Hester R S Mrs
5966 Moore O E Mrs
5968 Dalton W H
5970 Coe W C
5971 Mercer H L
5972 Sahms C A
5976 Linn V C
5978 Johnson J H
5979 Brown W S
5980 Golob E F
5982 Kandler F J
5983 Fernandors R L
5984 Bingham Elbert
5990 Hendrix T R
5992 Stewart L J
5993 Burris Marion
5994 Barger J F
5995 Allison Frank
6000 Aldridge G W
6001 In-Gear
6003 Miller E H Mrs
6004 Kraft Joseph
6006 Dobbs House Snack Bar
6007 Deaver H M
6008 Price H W
6009 Snider E Y
6011 Baity's Of Gastonia
6012 Hartman J R
6015 Bridges J R
6017 Farmer J E
6018 Gibbons S H
6019 Shuler J R
6020 Miller R G
6021 Ford Duke
6023 Bostain S W
6025 Simonds C J
6026 Barnes M G Mrs
6029 Wright C C
6030 Melton J R
6031 Crawford D R
6032 Mc Kinney Ferrol
6033 Loftis C L
6038 Barnett E L Mrs
6039 Conner J D
6040 Lineberger W C
6041 Lang B G Mrs
6042 Green T C
6043 Groves H B
6044 Ballard N F
6046 Summey M E
6048 Shirley F I Mrs
6051 Mc Donald's Drive In
6052 Jones M S Mrs
6056 Hager H R Mrs
6057 Dalrymple J B
6059 Head Earley
6061 Sellers D H Mrs
6062 Griggs Steve
6064 Bailey C A
6065 Revels Essie
6066 Breeden T E
6069 Taylor H S
6070 Cantrell W A Mrs
6071 Guice Auto Trim Shop
6074 Groves B G
6076 Raxter Bob
6077 Railey L M Mrs
6078 Owenby R S
6082 Webb Lola
6083 Self B M Mrs
6086 Elledge W A
6087 York J E
6088 Murray R L
6090 Woods C W
6091 Hardee's Of Gastonia
6092 Brooks B M
6094 Place J L
6095 Skipper Doug
6096 Young L H
6100 Caldwell D R
6101 Bowden F L
6102 Marshall M H
6105 Heavner D C
6106 Lowry Tolbert W
6107 Hardy J L
6109 Elliott C C
6110 Washington G C
6114 Hullett C F
6117 Gregg J M
6118 Phaup R L Rev
6119 Mc Knight J W
6122 Forbis R L
6124 Griffin H N
6127 Byrd L W
6128 Anderson P W Rev
6129 Wise I M Mrs
6130 Case Buddy
6132 Timms R B Mrs
6133 Stroupe W E
6133 Trans World Wig Imports
6135 Wilson I M
6138 Whitworth Ordell
6139 Ellis B L
6140 Holbrook Geo
6144 Trayman R E
6145 Armstrong Theo Jr
6147 Vaughn Martha Mrs
6148 Buchanan F E
6149 Westmoreland B J
6149 Westmoreland Textile Sales
6150 Sanders Townsend
6156 Central Elementary School
6157 Marr A E
6158 White M C
6159 Henderson T F
6162 Helms H E
6163 Jennings L E
6166 T J's Superette
6170 Campbell J G
6172 Halperin J S
6173 Porter M A Mrs
6174 Adams Linda
6175 Picklesimer Helen Mrs
6177 Champion Real Estate Co
6181 Tompkins David M
6182 Stroupe W L
6183 Fore G R Mrs
6184 Senter J W
6186 Merrill M M Mrs
6187 Grayson J E
6189 Mc Bee L W
6193 Christopher R C
6200 Thompson M P Mrs
6202 Moore Demetric
6203 Mc Carthy J F
6204 Turner P T Mrs
6204 Pat's Beauty Shop
6205 Polshak Ralph
6206 Pearson R C
6207 Howe Paul
6207 Howe Ken
6208 Lineberger R D
6210 Armstrong J E Jr
6213 Hyatt J B
6215 Poole C M
6217 Smith B H Mrs
6218 Conner C G
6221 Mc Craney E D Mrs
6222 Needlecraft House The
6223 Smith R L
6224 Howell Hubert
6226 Street C C
6229 Wellman E W
6232 Baity D J
6233 Freiberger A L
6237 Patton Haskel
6238 Horton R M
6239 Reese J A
6241 Rutland Fire Clay Co
6242 Collins B T
6243 Cannon Edward
6244 Mc Clure F L
6245 Frase H F
6247 Brown G L
6250 Lyon A L Mrs
6251 Peters M N
6253 Goodman L T
6254 Bradley F E
6255 Jackson Eugene
6257 Craig B W
6258 Huffstetler C C
6259 Ellis C L
6262 Caldwell C W
6263 Walker H H
6264 Nix R R
6265 Wilson T D
6266 Williamson Burl
6267 Hampton P T
6269 Jeffers T M
6271 Lewis D P Mrs
6272 Nelson S B Mrs
6273 Glenn Clifton
6275 Whitaker F H
6278 Holman G F
6279 Ault Doug
6280 Davis H D
6281 Love Bessie
6282 Stubblefield C B
6283 Payne E H
6284 Enloe C G
6287 Payne K A
6288 Hoffman M T
6289 Cole C S Mrs
6290 Davis J H
6292 Molen F B
6293 Taylor V M Mrs
6295 Montgomery J A
6296 Robinson J L
6298 Whisnant P J
6302 Stewart G G
6303 Beard S D
6304 Williams Stafford
6306 Giles H H
6307 Jolly Deaver
6308 Chitwood Luke Jr
6309 Hanna E J
6310 Carpenter A J
6312 Cantrell D W
6315 Cuthbertson F W
6316 Brock's Jim Insurance & Real Estate Agcy
6318 Birt B O
6319 Butler W L
6323 Ford R N Mrs
6324 Enloe G O Mrs
6325 Fritts H F
6327 Lovelace L L
6328 Martin T E
6330 Walker L L Mrs
6331 Whisnant Lucille Mrs
6332 Elders J A
6334 Wilson P F Mrs
6337 Kelton C A
6340 Lowe P G Jr
6343 Temple Day Care Center
6345 Byrd C R
6347 Lindsay O L Mrs
6348 Scott A L
6349 Walker J L
6350 Johnston B I
6351 Jackson H E
6352 Turner W W
6354 Jones F F Mrs
6355 Robinson G E
6356 Marshall Sam
6357 Taylor J H
6358 Passmore B D Mrs
6359 Campbell Z L
6361 Hodge C R
6362 Risha D M
6363 Funderburke Marsteller
6364 Palmer K M Mrs
6365 Davis B M Mrs
6367 Hoffman E F Jr
6368 Matthews Johnie
6370 Smith O C
6372 King G R Mrs
6373 Gill Howard
6375 Grant D J
6376 Barrett R S
6378 Hicks T A
6379 Watkins R L
6380 Williams R L
6384 Lane D L
6386 Harman D W
6388 Woods Nevada
6389 Lewis M D Mrs
6392 Brown L P
6393 Moulton R K
6394 Jenkins J M
6395 Dodgen T E
6396 Shehan W M
6401 Barnes R N
6402 Stiles F O
6404 Smith E S
6405 Gibbons M B Mrs
6407 Hall L M
6410 Evans J J Jr
6411 Mullis H C Mrs
6413 Wofford B P
6414 Edison Tommy
6415 Lane Tracy
6417 Herndon R B
6419 Tate C L
6421 Central News
6422 Adams L W
6424 Auten S R
6426 Palmetto State Life Insurance Co
6427 Gibson M H Mrs
6428 Stowe Logan
6430 Stewart J S
6431 Weaver T D
6433 Foursquare Gospel Church
6433 Elder D S Rev
6437 Arthur T E Jr
6438 Teague J D
6439 Freeman M D
6439 Kiser C C
6440 Martinez Felipe
6441 Shrimp Boat No 19
6443 Lane S M Rev
6444 Sadler C C
6446 Bailey Floyd
6448 Dover F H
6449 Wise J G
6453 Shannon R L
6454 Paysour E M
6457 Williams W M K
6458 Brown C J
6459 Heavner E L Mrs
6460 White J E Jr
6462 Gray J R
6464 Grigg S P Mrs
6466 Hudson W M
6467 Gibson H R Jr
6469 Cashatt A R Mrs
6474 Brown E G Mrs
6475 Medley C L
6477 Davis G C
6479 Klock T C
6482 Wilson E H Mrs
6483 White Wm Jr
6485 Pennington H L
6486 Jolly Frank
6487 Kirkland Leon
6488 Ogburn E W
6489 Lenard E H
6491 Chapel Evangelical Lutheran Church
6492 Dickson B L
6493 Cody C L
6495 Mc Gee T R
6496 Dale Q H
6497 Ballard L O
6502 Chapman M L
6503 Penland N B Mrs
6504 Cloer L W
6505 Mc Falls H D
6506 Hudson A B
6509 Paysour J P
6510 Finger Joseph
6513 Sisk G L
6515 Hunnicutt C H
6518 Garvin Robt

DIAL 864—CONTD
6521 Moen H V
6523 Adams Paul
6525 Mc Abee C C
6526 Talley J C
6527 Summey J R
6528 Williams I M Mrs
6529 Campbell J A Rev
6530 Wilson Sarah Mrs
6531 International Business Machines (Serv Disprs)
6532 Smith R H
6533 Dotson D N
6534 Kendrick J R Jr
6537 Phillips W M
6538 Beauchamp J R
6539 Thomas E L
6542 Johnson R D
6543 Harbin P H Mrs
6545 Russell H H Mrs
6547 Painter J L
6548 Carson P W
6549 Roberts J C Jr
6551 Long J W
6552 Hudson T R
6553 Ratchford R L Mrs
6554 Deal W R
6555 Jones J W
6558 Carter B L
6559 Eller R O
6560 Johnson Grady
6562 Traxler L C Mrs
6564 Howard O W Mrs
6565 Yoder G U
6567 Little H J
6568 Barker M W Mrs
6569 Brachett A L
6571 Wallace Textile & Trimming Co
6574 Lyda Erskine
6575 Pressley C L
6577 Womble C H
6577 Womble W R
6578 Blake D G
6581 Dunlap W E
6582 Glass I M Mrs
6583 Gibson Pauline Mrs
6584 Bressler R W
6586 Treadway C D
6587 Wiley Frank
6589 Mc Ghee B C Mrs
6591 Barnes Isaac
6592 Atkins J H
6595 Mc Ghee R D Mrs
6597 Edmonds H M Mrs
6600 Allen E H
6601 Whitaker A C
6603 Calhoun J C
6604 Jordan R H III
6607 Self M M Mrs
6608 Brown Irene Mrs
6609 Keller H L
6615 Withers B J
6618 Hardin O L
6622 Bright R G Rev
6623 Eskew O M Mrs
6624 Mc Allister J K
6628 Bratton John
6629 Wray C L
6631 Jolly C L
6632 Nelli J R
6636 Denton C M
6637 Ross J D
6638 Turner J G
6644 Cannon D B
6646 Michaels J A
6647 Brookwood Barber Shop
6648 Matzat W A Rev
6649 Rayfield J M
6650 Summitt N E Mrs
6654 Wooten M R
6655 Smith D D
6656 Rader W P
6659 Summey W E
6660 Smith G S
6661 Case E B
6662 Gibson T L
6663 Mitchem J M
6664 Buchanan R W
6668 Huffstetler R W
6669 Greene C H
6670 Weaver R E
6671 Earney H L
6673 Moss B H Mrs
6675 King's Mobil Service Center
6678 Goins R F Mrs
6679 Hargett J R
6681 Bell C J
6687 White Isabell Mrs
6690 Rose Jack
6692 Gall B A
6693 King I A Mrs
6694 Elmore C C Jr
6695 Costner A W
6697 Dowell Will
6698 Dawley B P
6703 Gastonia F C X Service
6711 Wix Corp
6731 Public Service Co Of N C Inc
6731 Public Service Of N C (GAS)
6731 Public Service Co Of N C Inc
6741 Wix Corp
6743 Pasour R L
6744 Joei Togs Inc
6746 Volkswagen Of Gastonia Inc
6751 Mullen Holland & Harrell
6755 Witten Supply Co
6765 Gastonia Industrial Diversification Commission
6769 North Carolina Blue Cross-Blue Shield Insurance
6770 Baker J H
6771 Gastonia Housing Authority Of Gastonia
6773 Hogland W M K
6774 Downey S C Construction Co Inc
6774 Grier Apts Inc
6774 Grier Apartments
6778 Wilson Ruby Mrs
6781 Gardner's Warren Inc
6783 Gastonia Glidden Paint Center
6787 Costner Funeral Home
6789 Southern Gear Works Inc
6796 B & S Machine Co Inc
6798 Crayton D L
6800 Erwin O T
6801 Tyner Hugh E
6802 Gibby Kelbar
6803 Helton H D
6805 Lipscomb O B Mrs
6806 Huggins C B Mrs
6807 Clark G M
6808 Rhyne J R
6811 Quinn J M
6812 Armstrong C W
6813 Brimer J E Mrs
6816 Adams B G
6819 Holscher F F Jr
6820 Franks D C
6821 Kraft Appliance Repair Service
6822 Noles J B
6824 Bryson F H
6828 Gunter J M
6829 Rhyne J W
6830 Huffstickler R W
6831 Alexander R W
6835 Brodsky B H
6837 Picklesimer R L
6840 Edsel J L
6841 Bryant D E
6843 Warren J R
6845 Gosnell Sadie
6846 Spencer D H Mrs
6847 Day J L
6850 Bowles B A Mrs
6851 Smarrito Antonio
6852 Burris C R Mrs
6853 O'Donohue Charles
6854 Palmer H W
6855 Lowe G G
6856 Mauney E Z
6857 Boone Carolyn
6859 Sowell N B
6860 Wallace Opal Mrs
6862 Hudson S L Mrs
6863 Love J M Mrs
6863 Watson J L
6863 Warlick D F
6865 Carpenter R W
6866 Walker E G Mrs
6867 Farris A A
6869 Gentry Earnest
6873 Baker R P
6874 Caldwell J R
6875 Hendricks C R
6879 Tilson V S
6880 Todd J A
6882 Calhoun C J
6883 Lail L W
6884 Thomason A P Mrs
6886 Gray E I
6887 Atwood J W
6888 Hammers R M
6889 Baliles Velder
6890 Settle S S
6892 Mc Clure S D Mrs
6893 Johnson J A
6895 Fox J W
6896 Edwards J G
6903 Summey R M Mrs
6905 Wallace E D
6905 Tomberlin J E
6906 Murphy C V
6907 Jones T R
6908 Blackledge R A
6909 Smith I W
6910 Love N L Mrs
6911 Village Square The
6912 Robinson H E
6917 Fleming C G
6918 Mac Donald Pearl Mrs
6919 Dye W J
6921 Council R A
6921 Mills Saml Rev
6924 Holdbrooks G G
6925 Parks Rosena Mrs
6926 Odom W C
6928 Ervin L J Mrs
6929 Harris A F Mrs
6929 Houser C L
6931 Crumbley's Union Seventy-Six Service
6933 Cole Helen
6933 Phillips L E
6935 Beavers J T
6937 Wilson V G Mrs
6939 Winchester H M
6942 Paysours R F
6943 Goff E T
6945 Christenbury Bill
6946 Snipes Shoe Repair Service Of Gastonia Inc
6950 Wilson O L Mrs
6951 Stacy M H
6952 Ferguson J W
6954 Weant J T
6955 Roberts W S
6957 Steerman B F Jr
6958 Adams E M Mrs
6960 Howell W J
6962 Black W P
6965 Byrd Ruben
6966 Sisk Barber Shop
6967 Bradshaw J L
6968 Stowe V D
6969 Lowry M R Mrs
6970 Patterson P L Mrs
6973 Harvey V W
6976 Givens W R
6976 Ogles I J
6978 Balthis W L III
6981 Cox A B
6982 Bickel Donald
6983 Nixon C E
6984 Taylor M S
6986 Mc Fadden Oscar
6987 Sanders Eug
6988 Jackson J H
6990 Rogers Herman
6992 Setzer W H
6994 Easler J R
6995 Clarke C I
6996 Burns W F
7005 Parson M L Mrs
7007 Hullett T C
7010 Pitts Henry Jr
7014 Earney D M Mrs
7015 Dellinger W H
7017 Robinson Distributors
7019 Quinn H C
7022 Nielsen Gunnar
7024 Abee J W
7029 Leigh G H
7032 Downey Ben Realty & Construction Co
7036 Bridgeman J D
7043 Simpson's Beauty & Barber Products
7044 Ratchford G G
7046 Phillips L J Mrs
7048 Baxley L C
7054 Walker R O
7057 Clouse C C
7059 Monroe J E
7063 Gaddis W D
7064 Brackett G D
7066 Big A Motors
7071 Carpenter I B Mrs
7077 Wray J R
7077 Ammons J S
7079 Burke J W
7081 Fogle M K Mrs
7084 Fore F C
7086 Alford L E Jr
7087 Coffey L E Mrs
7088 Thomas Idella Mrs
7089 Radford Don
7090 Cook J V
7093 Starr R W
7095 Caldwell L I
7096 Wallace C B
7097 Parks K H
7100 Bland W L
7101 Frye C O
7104 Marr Elaine
7106 Karagias T W
7108 Robinson Thos Jr
7109 Smith Clyde Jr
7112 Corn K R
7113 Lackey G B
7116 Cheesman F W
7117 Clemmer D L
7118 Thomason J B
7120 Moss Albert
7122 Conrad Garfield
7123 Jannuzzello Nunzio
7126 Gaston Tire Service
7127 Beam J D
7128 Mc Dowell Van
7129 Holt A R
7131 De Luxe Cleaners
7133 Leonhardt D W
7134 Laye H G
7142 Bazzle Robt
7144 Carpenter D R
7147 Bradley L K
7148 Falls Anna Mrs
7149 Spencer B E
7151 Shuffler Doug
7152 Moore W A
7153 Mc Lean J W
7154 Harrison Richd
7159 Waters A E
7161 Gaston Paper Stock Co
7165 Elder S W
7166 Hudson W M
7167 Herrin R G
7168 Christenberry M G
7169 Phillips W P
7170 Brindle J W
7171 Moss H W
7172 Johnston M C Jr
7173 Parker-D Fence Co
7173 Parker Frank
7174 White R L
7178 Hartgrove J G Mrs
7181 Wade A B Mrs
7182 Mc Mahan P E
7183 Featherstone P L
7184 Kennington G S Jr
7185 Groves E H Jr
7187 Bush C C
7188 Henderson B B Mrs
7189 Womble J D
7190 Jones D S
7194 Hester B E
7196 Schwartz W T
7196 Schwartz W N
7197 Wilfong Ada Mrs
7200 Orr R L
7201 All Saints Episcopal Church
7202 Brimer F V Jr
7203 Rivers A D Jr
7204 Williamson Bert
7205 Uren Keith
7207 Bessie's Bloomers
7208 Grubbs M L
7210 Breedlove W W
7211 Drum D C
7213 Jackson L S Mrs
7214 Belk G H

DIAL 864—CONTD
7217 Kaps E H
7218 Farmer Ray
7221 Creasman Bennie
7225 Welch E L
7226 Carson C J
7228 Cox G W
7229 Grier R A
7230 Burnett R M
7231 Trakas Vending Co Inc
7232 Gaston Baptist Center
7233 Register R M
7236 Henry J T
7238 Sargent H E Jr
7240 England J R
7242 Cathcart Romeo
7243 Barker R J
7245 Myers D O
7247 Drum R W
7249 Holman A J
7251 Tatham B W
7252 Clemmer R F
7253 Cullender F L Mrs
7254 Brown S E
7255 Dickens J G
7256 Ervin D D
7258 Johnson C J
7259 Mc Phaul G T
7262 Fite Leroy
7263 Wooten D R
7264 Plyler G D Mrs
7265 Buchanan D N
7266 Caldwell J R
7267 Mc Cauley J F B
7270 Clark J H
7271 Brannock L R
7272 Hayes J Ltd
7273 Davis Geraldine Mrs
7274 Hicks G D
7275 Jolley J D
7276 Adams Nathl
7278 Coleman R S
7281 Forbes Robt H
7282 Hicks T L
7283 Bankhead V L Mrs
7286 Duarte H A
7288 Spencer C B
7289 Jefferies C F
7290 Fredell J R
7292 Gardner Park Elementary School
7294 Parlier K R
7295 Smith R E
7297 Allred H T Rev
7301 Whitworth J A Rev
7302 Caldwell J L
7304 Harvell J H
7305 Queen J T
7307 Jones J C
7308 Deaton J R
7309 Miller A S
7313 Belton R P
7315 Wellman M R
7316 C & M Trade Shop
7318 Bradley M A Mrs
7320 Owensby H R
7322 Crosby M H Mrs
7323 Barrett D T
7324 La Far D S Jr
7325 Robinson Dan
7326 Huss Hunter High School
7327 Hester W O
7329 Burton O B Mrs
7330 Passmore Mack
7331 Baker N C
7332 Pennington M K Mrs
7334 Smith C D
7335 Hardin Rachael Mrs
7336 Oakwood Park Assembly Of God
7340 Hudson J C
7341 Thomas J M Mrs
7344 Ferguson C M Jr
7348 Burleson L W
7350 Wilson Homer Rev
7351 Floyd O S
7352 Fuell A P Mrs
7353 Woods H N
7355 Lynn R B Mrs
7356 Thompson G D
7357 Goins M F
7358 Cabe Homer
7358 Almond J A
7359 Williamson Guy
7360 Williamson Jim
7361 Starnes Paul
7362 Turner H I Jr
7363 Miyares C H
7365 Kendrick I H Mrs
7369 Wilson T E
7372 Adams David
7374 Bell E J
7375 Hampton J L
7377 Mitchell T W
7380 Feemster T R
7382 White Dee
7383 Johnson C L
7384 King J H
7385 Sosebee C S Mrs
7386 Daugherty Bertha
7388 Crisp W F
7389 Cloninger J L
7390 Mc Fadden J D
7391 Hicks Nellie
7392 Helton J O
7395 Walters M A
7396 Holland Wm G
7397 Campbell Henry
7398 Bost E B
7400 Blanton W D
7403 Butler E G Mrs
7406 Crain W H
7410 Denton B W
7412 Tarte R G
7415 Shumate J R
7416 Able Plating Co Inc
7417 Call R W
7420 Clouse R T
7421 Phillips M E
7422 Whitesides J L
7423 Pardue C R
7424 Hite C W Jr
7425 Moore Henry
7426 Ham M E
7429 Beam E A
7430 Whitaker Ronnie
7432 Green E E
7433 Bentley G L
7434 Cathey A M Mrs
7436 Mighty Midget Market
7437 Williams Maggie
7438 Rhom C W
7439 Long Renee
7443 Sytz R V
7447 Simpson Isaac
7448 Travis B R
7449 Duncan J C
7450 Kendrick J C
7452 Patton M R Mrs
7453 Drennan James Rev
7455 Moody C J Jr
7456 Oates G S
7457 Nelson J M Jr
7458 Cole E L
7459 Revels J T
7460 Long J W Jr
7462 Kellett C B Mrs
7463 Baxter W F Jr
7465 Burleson R L
7465 Dickson R A Jr
7467 Hullender W L
7469 Perry J C
7471 Quarles Wm G
7473 Davis R E
7474 Barnett James
7475 Holland C B
7478 Blume T F
7479 Partlow Arth
7481 Moose Motor Mart
7482 Allen J E
7483 Calabrese J R
7485 Falls R L
7486 Rednour H L
7487 Bell P M
7488 Garrett J P
7490 Darner G E
7491 Rowland T G
7493 Smith C J
7494 Reep R E Jr
7496 Leagan I F Mrs
7498 Frost W W
7501 Walker L M Mrs
7502 Mc Clure W J
7503 Hoffman T F
7507 Culbertson C A
7509 Mc Cannon E P
7512 Blanton O J Mrs
7513 Stewart C B
7515 Pearson W G
7517 Gilreath R W
7518 Simmons A G Mrs
7519 Reese E A
7520 Boulware V B Mrs
7523 Tucker V A Mrs
7525 Bruce E D
7527 Walton D J
7528 Hooper K W
7530 Mc Carver J A
7531 Meeks L S Mrs
7532 Wilson M P Mrs
7533 Owen A W
7534 Stinson H J
7537 Mc Ginnis L D
7543 Pennington G L
7545 Williams W P
7546 Lawrence J H
7547 Ransom R E
7548 Terry J M Mrs
7549 Weatherford H W Jr
7549 Reid Kenneth
7550 Hicks P L
7552 Hodge Kathleen
7554 Adams Bobby
7555 Summers P E
7556 Lawrence James & Co
7559 Mc Allister J M Mrs
7561 Smith W L Insurance Agency
7563 Williams C W
7565 Tino F E
7566 Davis Nathl
7566 Chambers Muriel Mrs
7567 Easler L S
7569 Mc Carter J G
7574 Mauney L S Mrs
7575 Long R W Mrs
7576 Spencer W L Jr
7577 Ferguson O M Mrs
7578 Wells B C
7579 Skidmore J L
7580 Medlin J W
7581 Schwartz Bill Inc
7584 Norris F W
7585 Ledwell W W
7587 Kuykendall D W
7588 Mc Comb G O Mrs
7589 Costner Charles Jr
7590 Wellman Gene
7591 Moore A N
7592 Wilkins S L
7594 Finch C G
7597 Seagle E E
7598 Thomas B K
7601 Harmon C C
7602 Burch H W
7605 Human E O
7606 Bridgeman C R
7607 Newberry E B
7608 Tolbert John
7610 Queen J D
7611 Offset Printing Co
7612 Saxon Sylvia
7613 Gray C D III
7614 Ford C E
7615 Crisp W A
7616 Queens James
7617 Buchanan Roy
7619 Wilson F B
7620 Lankford L W Mrs
7620 Foerste D A
7621 Bobbie's Magic Mirror Beauty Salon
7622 Leagan M M Mrs
7623 Ray J R
7626 Hope W K
7632 Conner B G
7635 Hickman M B
7636 Wray D L
7637 Poole B M
7638 Frye C J
7640 Hord S R
7641 Fenn E M
7642 Crawford O B
7644 Scoggins Cora
7647 Wilson Robt
7648 Harvey J R
7650 Foster J H Jr
7651 Lunsford H D
7654 Belton Mary Mrs
7655 Gunter R L
7656 Haas W E
7658 Williams C E
7660 Brown Darrell
7661 Land M E
7664 Haney R L
7664 Brooks G H Mrs
7667 Montgomery O M Mrs
7672 Carson R A
7673 Fender J R
7675 Davis Heating & Roofing
7676 Travel Center
7683 Arrowood J T
7684 Rogers G H
7685 Stockton E P Mrs
7687 Livingood V B
7689 Brennecke S H
7690 Jenkins W L
7692 Puckett E R
7693 Bill's Superette
7694 Harkey Ron
7704 Family Counseling Service Inc Of Gaston County
7711 Duke Power Co (Work Center)
7711 Duke Power Co (Dist Ofc)
7716 Wix Corp (Engineering Dept)
7722 Textile Metal & Plastics Inc
7727 Williams Dan
7732 Rhyne Bruce
7732 Bridgeman Real Estate Co
7736 Holland-Lytton Insurance Agency Inc
7742 Bailey D R
7742 Maloney E D
7748 Citizens National Bank (Northwest Branch)
7749 State Div Of Vocational Rehabilitation
7756 Mayfield T M & Co
7762 Maloney Eug D
7763 Deas David J
7764 Gaston Urological Assoc
7767 Blount H A
7769 Shoney's Of Gastonia Inc
7770 Fabrific
7771 Industrial & Textile Supply Co (Br)
7777 Girard H A
7781 Pinnacle Electric Inc
7783 Jolley H T
7784 Life Insurance Co Of Virginia
7786 Craig Motor Co Inc
7797 Rauch M A
7801 Carolina Transfer & Storage Co Inc
7801 Allied Van Lines Inc
7806 Terry Insurance Agency
7809 Shaw's Laundry & Cleaners
7822 Michaels M K Mrs
7823 Kar-Kare
7825 Rowland Realty Co
7834 Bowlin Associates Inc
7841 Universal Screen Printing Co Inc
7844 Goins B L
7846 Whitinsville Spinning Ring Co
7849 Mitchem Wade W
7850 De Wald R G
7851 Rose's Stores Inc No 155
7854 Ervin Company The
7858 Norman Merle Cosmetic Studio
7859 Howell W D
7860 Cruse W P
7861 Marks John Yarns Inc
7866 Smith-Mitcham Inc
7871 Rose Paul Department Store
7876 Nationwide Mut Ins (Agcy Ofc)
7876 Nationwide Mutual Insurance Co
7881 Presswood Della
7884 Maxwell Bros Inc
7886 Petty Machinery Sales Inc
7891 Pat-A-Cake Bakery Inc
7894 Prescription Center Pharmacy
7896 La Marick Beauty Salon

DIAL 864—CONTD
7898 Scott Pauline Mrs
7900 Hoffman Helen
7901 Gordon P O
7904 Dockery Burnie
7907 Truelove J T
7908 Morris Metal Treating Co
7909 Love S L
7911 Swain D G
7913 Blackwood M L Mrs
7914 Andrews E M Jr
7917 Crisp C B Mrs
7918 Pearson C H
7921 Truelove P C
7922 Van Pelt R A
7923 Matthews L J Mrs
7925 Bridgeman Gregory
7930 Ramsey P S Mrs
7932 Forbes R S
7933 Hill R E
7935 Seear T T
7936 High G C
7937 Bigger R E
7939 Harmon G L Jr
7941 Allweiss Harry
7942 Forster J P
7946 Cloniger M C Mrs
7948 Hufner H E Mrs
7949 Barker A B Mrs
7952 Ramsey H F
7953 Rhyne M S Mrs
7954 Stewart D M
7955 Costner M J
7956 Howell J E
7957 Reep J S
7958 Alger J H
7960 Owens L R
7963 Hardin Doreatha
7964 Frederick C P
7965 Barnett V E
7967 Grier T G
7968 Edwards C D Jr
7969 Sanders W B
7972 Wilson Virginia Mrs
7972 Dilling D W Jr
7977 Weeks H E
7978 Adams Bennie
7979 Allison Parnease
7980 Jarvis E M
7982 Rudder Harry
7985 Spencer B C
7987 Merrill R W
7988 Dixon R H
7990 Bollinger L M Mrs
7991 Quinn D B
7992 Moore's Beauty Shop
7994 Carpenter Thos Jr
7995 Biggerstaff Robt
7997 Heflin I C Mrs
7998 Wells M B
8000 Chapman G D
8002 Fisher C E
8004 Wright W N
8007 Pilon T A
8008 Hyde Orbin
8009 Watts R A
8010 Bryant A B
8012 Dobbins J A
8013 Gilreath F B
8015 Phillips R B
8016 Van's Bar-B-Que
8017 Tate E S Mrs
8019 Noblett P B Mrs
8020 Moore P L Mrs
8023 Martin D R
8024 Hall J R
8025 Tate M R
8027 Williams J K
8028 Green T R
8029 Taylor E B
8030 Kernea J W
8033 Murray F R
8034 Jefferies W R
8036 Reserve Life Ins Co
8037 Brooks E M Mrs
8038 Costner M S Mrs
8041 Brooks Motors
8042 Wood G E
8046 Frix L P
8050 Corn W E
8051 Henderson Britton
8054 Hopper J D
8055 Holland Laura
8057 Brandon B L
8061 Denton L R
8062 Gordon A A
8063 Saint Paul First Baptist Church
8065 Wilson Richd
8068 Kitchen Bill
8069 Mosier J R
8071 Fulghum James E General Contr
8076 Cloninger F S
8078 Mahler J E
8079 Hudspeth G M Mrs
8080 Elmore Fred
8081 Morrow Paul
8083 Crumbley Harvey
8085 Teague N M
8088 Lee J W
8090 Dodgen J L
8091 Parker F W
8096 Putnam L F Mrs
8098 Griffin James
8102 Summitt W D
8103 Bradley V C
8107 Campbell J E
8108 Malloch R R
8112 Mc Farland D L
8113 Klimek J R
8114 Pressley S J
8115 Coxey Eddie
8118 Wade Joseph
8120 Floyd C D
8121 Gingerbread House The
8124 Buchanan A J
8127 Schwartz K E
8128 Watson F R
8129 Hale J B Mrs
8130 Tatlock R S Jr
8132 Rhyne C C
8136 Pruitt Terry
8137 Mc Alister C E
8138 Reinhardt Max
8140 Byers F E
8142 Woodruff L E Mrs
8143 Broughton A W
8144 Cabe G W
8146 Chriscoe J B
8147 Bradley C L
8150 Zill L R
8151 Doctors & Merchants Credit Exch Of Gastonia Inc
8153 Nivens R W
8155 Bost Z M Mrs
8157 Mc Pherson W L
8159 Tracy G R
8160 Alexander L A Mrs
8162 Blankenship G H
8163 Allweiss G B
8165 Porter M P Mrs
8166 Bennett B C
8167 Conrad B L Mrs
8169 Robinson C A
8173 Bragg E G
8174 Adams D V
8175 Martin Harvey
8176 Smith A S
8177 Williams Z T
8178 Barnes M S
8179 Mc Lean W J Jr
8180 Long J D
8181 Watson M M Mrs
8182 Wilson Odell
8183 Beam J T Jr
8185 Dotson Annie Mrs
8186 Brown Alice
8186 Mc Intyre T L
8189 Beck L A
8190 Craig N T Mrs
8191 Smith Machine Co
8194 Montgomery L M Mrs
8196 Stewart J F
8198 Pilkington E G Mrs
8200 Dalton F B
8201 Sawyer J W
8203 Wilson R B Mrs
8204 Douglas J A
8205 Maddox Lawrence Rev
8208 Queen Bedford
8209 Poole W M
8210 Mister Hi Style
8212 Horne F W
8215 Bryant R L
8216 Crowe Roofing & Siding Co
8217 Kahill J L
8218 Blanton P E
8220 Mc Carter D E
8221 Duncan L D
8224 Holder J L
8227 Green J E
8234 Gill Wilbert
8234 Biddy H G
8235 Griffin D W
8235 Lockridge Maggie
8236 Wilson Wilma
8237 Purkey C W
8238 Carrigan S J B
8241 Brackett Roger
8242 Brown J B
8245 Weaver M J
8248 Comcoppin Victor
8250 Ingram J E
8251 Nivens H P Mrs
8254 Brafford C B Jr
8256 Perkins M N Mrs
8257 Goins C B
8260 Lipscomb A D Mrs
8262 Barker M A Jr
8263 Gilreath J B
8264 Clemmons J D
8265 Sparks B R
8269 Burris Mozell Mrs
8270 Adams J L
8272 Friday E O
8273 Mincy L W
8275 Dockery Rex
8276 Sewell R R
8277 Davis D A
8278 Davis G D
8279 Robinson A D
8282 Braswell J R Jr
8283 Carlisle C B
8285 Brown J N Rev
8286 Johnson J W
8287 Little E S Mrs
8289 Hawkins F P
8290 Godfrey J H
8292 Dinkle Ray
8294 Bauer W H
8295 Mullinax W L
8296 Auto-Mechanical Industries Inc
8297 Toth Steven
8298 Stevens M J Mrs
8300 Robinson Mills Inc
8301 Smith Chevrolet
8301 Smith Enterprises Of The Carolinas Inc
8301 Smith Chevrolet Co Inc
8310 Chambers B B
8311 Butler & Stowe
8323 Anthony-Adams Insurance Agency Inc
8327 Cablevision Of Gastonia Inc
8334 Moore & Stewart Inc
8336 Eckerd's Inc
8341 Public Acceptance Corp
8342 Singleton J M Mrs
8343 Gaston County Food Distribution Center
8343 Melton Steve Real Estate
8346 Gray Industrial Steam Ltd
8355 Montgomery Lewis
8357 Gipson C T
8359 Harmon Products Co Inc
8360 Austin C E
8361 Ivey's-gastonia (Br)
8371 Norris Supply & Machine Co
8373 Goodwin C R
8374 Seminole Cotton Mill Co
8374 Textiles Inc (Arlington Div)
8374 Textiles Inc (Mutual Div-Arlington Plant)
8380 Heath J A
8383 Signal Finance Corp Of Gastonia
8385 Moore Robt
8388 Moser James E
8388 Moser Stamey E
8391 Independent Life & Accident Insurance Co
8393 Woody Wm L
8394 Wilkinson T M
8395 Ledford L L Mrs
8401 Sanfords Cafeteria
8402 Albright R P Jr
8405 Village Quality Cleaners
8406 Wallace J A
8407 Mc Coy L S
8409 Wells D T
8412 Long R J
8413 Childers M W Mrs
8414 Smith J L
8414 Accor P H
8416 Hatten D F Mrs
8417 Green W L
8418 Brymer L R
8419 Grigg David Jr
8420 Galyam M H Mrs
8422 Walls G W
8425 Kilgore J M Jr
8427 Crawford E C
8430 Faile J R Jr
8432 Wilson Serlester
8433 A & P Food Stores
8435 Mc Ginnis M E Jr
8436 Crenshaw L P
8437 Carpenter L S Mrs
8438 Conner C D
8441 Main Street Bakery
8442 Watson T C Jr
8444 Melton C E
8446 Darby J W
8449 Short L B Jr
8452 Scoggins W F
8454 Ozment J R
8457 Wright L T
8458 Freize R G
8458 Garland J H
8464 Southard M G
8465 Huffstetler Cora Mrs
8466 Milewski A B
8469 Sherrer C D Mrs
8475 Harris A J Mrs
8476 Nelson M H Mrs
8479 Putnam P J
8480 Tillman's T V Service
8481 Pharr E E
8482 Turner J D
8483 Spivey H G
8484 Byers B R
8487 Wooten J J Mrs
8488 Jenkins W H
8492 Burns D H Mrs
8495 Wright D M
8498 Baucom N S Mrs
8501 Hoyle Alberta Mrs
8502 Costner Gene
8503 King R E
8504 Soles V M
8505 Robinson E A
8507 Gibbie J J
8509 Threatt G A Mrs
8512 Adams J G
8513 Holland C J
8518 Kenley M R
8518 Kenley R M
8519 Collier K M Mrs
8519 Conner F C
8521 Ruff Charles Heating & Air Conditioning
8526 Deckert J C
8527 Moore W R
8529 Costner A E
8532 Pak & Snack Grocery & Service Station
8533 Ammons S L
8534 Mull Bruce Jr
8535 Stringfellow E G Mrs
8536 Glover T L
8542 Delman Bernard
8543 Harmon E M
8545 Mc Clure M F
8552 Hull R B
8554 Petrea S G
8556 Phillips M B
8558 Thompson R C
8559 Pedroli J L
8564 Sherrill J R Mrs
8566 Murray J A
8567 Herndon J R Mrs
8572 Hendricks C E
8573 Brown R H
8574 Faulkner N J Mrs
8576 Mary's Tease & Please Beauty Shop
8577 Farmer R A
8578 Prince H H
8580 Sanders Jesse
8583 Leininger R G
8585 Clinton Herbert

DIAL 864—CONTD
8585 Moss R S
8587 Smith W M
8588 Cook A B
8591 Waters B B
8595 Robertson H L
8597 Galanti P J
8609 Jernigan D F
8610 Wellman R G
8611 Meeks Clinzo
8613 Grant Bernice Mrs
8615 Laye O B Mrs
8616 Greater Mount Zion Baptist Church
8620 Gragg J C
8620 North Carolina State-Motor Club Inc
8621 Parnell Agency The
8623 Bane G H
8624 Pannell P C Mrs
8625 Marietta Hotel
8625 Fewell E R
8627 Carolina Realty Of Gastonia
8628 Hibberts E J
8629 Wallace C A Mrs
8630 Shelby R L
8631 Bradford S V
8631 Sadie's Beauty Shop
8632 Forro Rudolph
8632 Sharpe James
8633 Morris C L Mrs
8634 Dellinger K S
8636 Mc Cuen Larry
8637 Hester E C Jr
8638 Mullinax Lucy Mrs
8639 Beckton Frank
8640 Mc Curry Arth
8646 Coley Heating & Cooling Inc
8647 Mabe Allen
8648 Feaster J C
8649 Pearson F J
8650 Coley E L
8651 Gragg M T Mrs
8656 Helms J W Jr
8656 Hord K A
8657 Nixon Will
8658 Hill E D
8659 Davis Bill
8660 Cope J E
8661 Wall H J
8663 Crouse G C
8666 Parlier D H
8667 Hester G A
8670 Melton R G
8672 Melcher M M
8673 Johns Herman
8674 Black B A
8675 Whitesides E J
8678 Miller Howard
8679 Barrett R L Mrs
8680 Hendrix P L
8682 Williams A R
8684 Workman W A
8685 Ball R L
8686 Kzzinsky C J
8687 Melton D K
8688 Edwardo Patricia
8689 Baker R A
8690 Pollard J J
8691 Medlin D H
8692 Bolick J H
8693 Hutchinson D M
8695 Smith J P
8696 Collins B L
8697 Adams David Rev
8698 Farrell D W
8698 Curry J A
8700 Glover W P
8708 Miller R
8711 Retail Credit Co
8721 Electrical Distributors Inc
8723 Cameo Beauty College
8725 A & W Realty Co
8726 Robinson Construction
8727 Thomas W C
8731 Pilot Life Insurance Co (Combination Door)
8732 Peoples Bonded Warehouse Inc
8732 Avon Bonded Warehouse Inc
8737 Briakley M B
8738 Taylor Realty Co
8744 Honey's Quality Inn
8761 Parkdale Mills Inc
8767 Accu-Trol Business Services Inc
8768 Tim's Sports Cars
8769 Black W D
8771 Citizens National Bank (South Br)
8773 Crawford Joanne
8774 Calhoun I E
8776 Village Theatre
8778 Mar-Mac Services Inc
8781 Beltone Hearing Aid Service
8783 Harbin Harrison
8784 Taylor E E
8784 Taylor D J
8785 Crenshaw C C Mrs
8787 Hancock Sonny Pontiac Sales
8791 Citizens National Bank The (29 West Br)
8792 Weldons Tommy
8794 Flanigan M S
8801 Kennedy J E III
8802 Thomas J R
8803 Stevenson W M
8804 Crawford Rufus
8805 Fisher J B
8806 Freeman P L
8807 Armstrong B T Mrs
8808 Marlow L R
8812 Dale V E Mrs
8813 Harris C P Mrs
8816 Paige G H
8817 Huntley T C
8817 Melton B E
8818 Self T W
8819 Patton Artie
8820 Bridges M H
8822 Levans W G
8824 Green L F
8825 Rowland D L
8827 Greenway W M Mrs
8828 Adams Mae Mrs
8830 Garner C A
8832 Harbin E R
8835 Brooks R V
8836 Baucom H W Jr
8837 Wells R D
8838 Grigg Fred Real Estate
8839 Rice F N Jr
8841 Garrison P W
8842 Hooks R E
8843 Greenwood G W
8844 Kaylor J R Jr
8845 Meadows E B Mrs
8847 Pennington C A
8848 Clark R G
8849 Kenley R F
8850 Mize R C
8851 Alexander Spencer
8853 Caldwell B F
8854 Thompson D W
8855 Cook C H
8856 Smith T E
8857 Mc Millen W W
8858 White Bill
8860 Shirley J M
8861 Neighborhood Grocery
8863 Thompson S H
8864 Wright L M Mrs
8865 Herron J L Mrs
8868 Kale D H
8869 Fite Hazel Mrs
8870 Strugar G H
8870 Ammons J D
8871 Russell B J
8875 Mills Wm
8879 West D D Mrs
8882 Barber D D
8883 Shook P E
8886 Dameron Wilma Mrs
8888 Gaddis J M
8890 Robinson R J
8891 Moon C C
8892 Mills Joe
8893 Hardee O E
8894 Garris Sam
8895 Wilson Fannie
8896 Nations H T
8900 Mc Ginnis E L Mrs
8903 Bagley A J
8905 Green Ben
8906 Kitchen Lewis
8909 Reeves N E Mrs
8910 Wilson R F
8911 Moody C S Mrs
8912 Rockett W F
8913 Price W N
8917 Rendleman P F Jr
8919 Crenshaw M R Mrs
8920 Ribas Renato
8921 Tate D G Mrs
8922 Myers D L
8923 Trinmal M R
8924 Hiland C G
8929 Roland C W
8931 Bolick D R
8933 Barrett L A
8938 Stiles W R
8939 Clanton L M Mrs
8940 Rhyne R G
8944 Murphy M L Mrs
8945 Cloninger G V
8952 Clifton C E
8953 Webber U S Jr
8957 Long Max
8958 Mc Guire N N
8960 Stallings G G Mrs
8962 Reneau C E
8964 Gore L W
8965 Queen B F
8967 Worthy E L
8968 Potter P D Rev
8970 Johnson W D
8971 Scottie Stores
8972 Wall J M
8973 Turner T W
8974 Glover W R
8975 Jenkins L M Jr
8977 Alexander W R
8980 Belton D N
8981 Mc Donald D D Mrs
8983 Waldrep C L
8984 Dow Cath Mrs
8986 Long R M
8987 Roper C E
8989 Putman D E
8990 Robinson Michl
8994 Minter Fred Jr
8995 White W W
8996 Black B G
8996 Black & Son Plumbing & Repair
8997 Wilde Joe
8998 Partain B M
9001 Woods R L
9002 Hyman W B
9003 Beattie E P Jr
9006 Beauty Boutique
9007 Talley W S
9009 Wilson C K
9010 Cocker Textile Associates Inc
9012 Bagwell C R
9014 Lewis B C
9018 Woods Frankie
9021 Mitchell C F
9022 Walker F B
9023 Dellinger W B
9024 Gibson Danny
9027 Rhodes R L
9028 Brafford E B
9033 Allen K A
9034 Davis R A
9035 Lineberger B A Mrs
9037 Bates D M Mrs
9038 Curry Willie
9039 Mc Curry J D
9041 Frady L E
9043 Briggs R E
9044 Haas Floyd
9045 Coxey R J Jr
9046 Eudy J A
9048 Marder Gerard
9053 Rowland R B Mrs
9058 Boone W D
9060 Dockery C W
9061 Robertson D H
9062 Tomberlin C J
9063 Babb Wayne
9064 Tate Dean
9066 South Gastonia Children's Center
9067 Nixon J F
9068 Georgetown Woods Apartments
9070 Hopkins Charles
9072 Martin R E
9075 White T A
9077 Davis Vernon
9079 Crawford W A
9080 Brown W L Jr
9081 Harbin J E
9084 Hicks A M
9086 Leigh J H
9088 Mc Carter B B
9089 Thomas G P
9090 Schuerg W M
9091 Norman B G
9094 Nilson Gertrude Mrs
9097 Davis Jerome
9098 Green A J
9102 Beavers J L
9104 Walsh Hope Mrs
9106 Piche G A
9107 Hornsby Mary
9108 Sherrill B L Mrs
9109 Jackson Bud
9110 Ford K W Mrs
9112 Mathis R T
9113 Austin L W Mrs
9115 Green J F
9116 Thomas T E Rev
9117 Friedl R J
9118 United House Of Prayer For All People
9119 Adams L A
9120 Blackwell R A
9121 Messick F M
9125 Hart F W
9126 Armstrong L A
9127 Deci C H
9128 Lytton Lavonda
9129 White G A
9130 Darby Shirley
9131 Greene J L
9132 Veheler E D
9136 Humphries W C
9140 Grigg M S
9141 Sykes H L
9145 Payne Albert
9148 Kennerly J M
9149 Marston R A
9151 Christopher C L
9152 Tino S L
9156 Lankford J H Jr
9165 Phillips M M Mrs
9166 Hyman L H
9168 Wallace J A
9169 Owens M W
9170 Boone J W
9174 Lowery N Jr
9176 Mc Kenzie Business Forms
9177 Rick Fred
9178 Quinn F H Mrs
9178 Briggs W C
9180 Beaver Thurmond
9182 Lee L D
9188 Ruffin Bonnie
9189 Fore L E
9193 Deal W H
9196 Smyre F L III
9197 Stewart J G
9198 Carver Bessie Mrs
9201 Wallace N D
9202 Armstrong Nathl
9204 Cooper L M
9205 Oates W M
9207 Worsham Shirley
9209 Neely G H Mrs
9212 Eastern Business Forms Inc
9217 Vickers R S
9218 Myler S W Rev
9220 Burris R W Mrs
9221 Mullinax L H
9222 Mastaler George
9223 Griggs W H
9225 Barnhill L L
9226 Patterson R C
9229 Westmoreland T W
9233 Hyde E J Mrs
9234 Newkirk Margt
9235 Braswell Timothy
9237 Mc Caskill B C Rev
9238 Phillips R W
9239 Cory M T
9240 Dellinger D R
9242 Bullard F C Mrs
9244 Angley J R
9246 Gibson H C
9247 Britt G E
9248 Hudson B A
9249 Cochrane F F Jr
9250 Mordaszewski E P

DIAL 864—CONTD
9251 Perras J W
9254 Johnson Wm Jr
9255 Jones L M
9258 Novinc T A
9261 Childs J O
9264 Boyles J B Jr
9267 Allen G P
9268 Smith J C
9269 Hinson N W Mrs
9270 Hamilton C L
9271 Parker James
9273 Heavener P H
9274 Whitaker A L Mrs
9276 Smith James
9277 Kuykendall J N
9281 Davis E L
9285 Hinson A W
9286 Hall W A
9287 Wynnberry R G
9287 Jackson G E
9288 Ledford T O
9291 Moss F M
9294 Lutz F W Jr
9297 Bradley Lawrence
9298 Brooks N S
9300 Rathford Cleveland
9301 Peeples J W
9302 Adams J S
9303 Brown J R
9304 White Clyde
9305 Akers D P Mrs
9312 Stebbins Real Estate
9313 Cass Cooper D Co
9314 Wise J H Jr
9315 Carpenter R M Mrs
9319 Drennan Fannie
9320 Stone Richard
9324 Parham R W
9327 Hook E C Mrs
9330 Walker M P
9332 Dunn Dale
9335 Evatt A H
9336 Ratchford B R
9338 Kay W E
9340 Icenhour G E
9341 Lawrence Beaufort
9343 Dellinger L A
9346 Hardee's Of Westgate
9347 Threats T C
9352 Pettus C B
9353 Pettigrew G W
9358 Miller Seymour
9363 Cantrell A O
9365 Mason J S
9367 Hardin F W Mrs
9368 Gordon Nehemiah
9371 Jiffy Drive-In Restaurant
9372 Liverett W B
9372 Ferguson E C Mrs
9373 Sellers B W
9374 Froneberger J N
9375 Wilson B H
9376 Henson F E
9377 Parker Loretta
9379 Bolding W A
9380 Hancock Marion
9385 Alexander C R
9387 Teague C R
9389 Roberson L M
9392 Morris C V Jr
9392 Lynch Dewey
9394 Mc Cready D R Mrs
9395 Burris J W
9396 Averitte B M
9398 Harmon R E
9404 Smith J H
9409 Stillwell Woodrow
9410 Larsen Dan
9412 Blackmon W P
9417 Mc Mahan R R
9419 Green R F
9421 Heavner J M
9423 Bradley W G
9424 Burton N W
9425 Carter H J
9426 Gifts Unusual
9429 Yancey C T
9432 Mason R E
9434 Jones E M Jr
9442 Peeler W H
9442 Crosby Bertha
9444 Orange Bowl The
9446 Call J B
9447 Howell J G
9452 Hovis T J
9453 West Franklin Gulf Service
9454 Barrett J L
9455 Lindsey V L Mrs
9457 Hallbrook W T
9459 Grindle L S Mrs
9466 Melton H E
9467 Seagroves M A
9469 Burrel Gussie Mrs
9473 Gunn Louis
9475 Mc Intosh G H Mrs
9477 Rice D V
9479 La Petite Salon Of Beauty
9480 Ramsey W G
9481 Davis F A
9482 Gibbie H J
9483 Howell J L
9486 Wall L J
9489 Allen K R
9491 Patterosn Clarence
9493 Union Road Church Of God
9494 Huffsteller David
9494 Adams Henry Jr
9495 Jones N L
9496 Mc Clain Minnie
9500 Human C A
9501 Ferguson Clarence
9503 Blaine W A
9504 Johnson W T
9506 Oates J N
9507 Cable T M
9508 Floyd B F Mrs
9509 Lineberger Fred
9512 Still G E Jr
9515 Hall Alex
9516 Dilling D S
9517 Henson C S
9518 Richard Edward
9520 Hall H G Mrs
9522 Jonas R T
9523 Glover H N
9524 Quinn R D
9526 Brandon Maye Mrs
9526 Peek J E
9528 Hamrick D L
9530 Farmer D D
9532 Fonville R L
9533 Carson W W
9534 Matthews Benj
9535 Bradshaw R W
9537 Tanner E G Mrs
9538 Bingham J M
9539 Mason R H Jr
9540 Glenn L A
9541 Kahn E D
9544 Cooper D E Jr
9545 Manning Lucile Mrs
9549 Hogue Harley
9550 Autry M C Mrs
9558 Gause H E
9559 J & J Grocery
9561 Falls Moffatt Produce Market
9562 Lynch Henry
9563 Lowe M L
9564 Rainey G A Mrs
9565 Smith J W
9568 Faulkner H M
9573 Dunn J A
9574 Love Howard
9575 Mc Millen R E
9577 Watson Jack
9585 Long L M
9587 Glover L E
9588 Davison R T
9589 Gilland C O
9590 White W S
9591 Padgett E M
9594 Coleman A M
9595 Weathers C R
9596 Currence C M
9598 Coleman W G
9600 Stroupe J W Jr
9603 Bowers O E
9605 Canfield N E
9606 Dougan C E
9608 Thigpen E W
9609 Wilson L O
9611 Graham L B Mrs
9612 South Gastonia Barber Shop
9614 Benfield C E
9615 Worthy Ager
9616 Jones A M Mrs
9619 Brooks E C Mrs
9620 Carter Arth
9625 One Hour Martinizing
9627 Winstead C W
9630 Gilley J R
9631 Partlow B T
9633 Keisler J D
9636 Costner Ronnie
9640 Ledford E G
9641 Harris T L Jr
9644 Falls M H
9645 Greene J L
9646 Burchfield R L
9649 Setzer B D
9650 Kilpatrick A M Mrs
9654 Dompierre N J
9656 Smith Buford
9657 Maples J D
9659 Haas M J
9660 Hooper O D
9662 Liverett W B General Contractor
9663 Moss E A
9665 Mc Gill W L
9669 Robinson W L
9670 Wood G D
9672 Walls G L
9673 Smith Jack
9675 Scheid A W
9680 Long H S
9682 Heavener J R
9683 Lewis W J Jr
9684 Taylor I F
9687 Brown B W
9688 Lail J F Jr
9690 Messer L B
9691 Lowery T L
9694 Bailey Jim
9695 Moncrief J S
9696 Mobley Mary
9698 Werts Rufus
9701 Textiles-Inc
9703 Huggins J R
9704 Reynolds J A Mrs
9705 Kelman E M
9709 Fedorovich Geo
9711 Textiles-Inc (Myers Plant)
9715 Cochran T P
9717 First Citizens Bank & Trust
9717 American Credit Co
9743 Thomas D L
9748 Globe Enterprises
9751 Mid-Town Motor Inn Inc
9757 Leigh W B Mrs
9761 Textiles-Inc (Victory Plant)
9765 Welding & Industrial Supply Inc
9769 Crosby Mildred
9773 Guffey N W Mrs
9774 Whitener Basil L
9777 Harwell Enterprises Inc
9780 Burger L N
9781 Snelling & Snelling
9786 Smith James C
9786 Kayler Roger A
9787 Eckerd's Drug Co
9791 Gastonia Knitting & Finishing Co Inc
9797 Enloe C A
9798 Bradshaw G L Jr
9800 Lowery Lester
9801 Snead L D
9802 Red Carpet American Service
9803 Pittman B C
9804 Thompson T H
9806 Rimmer B J
9806 Watson Luvenia
9807 Whitt B L
9810 Holland Dan
9811 Ratchford W C
9812 Parrott W L
9813 Medley D G Mrs
9814 Beaver L C Jr
9818 Britton W R
9819 Littlejohn Thos
9821 Adams Hezekaih
9822 Craig S W
9823 Cordell L E
9824 Perrault Raymond
9825 Mc Cleave M W Mrs
9827 Bradley C E
9828 Badgett Jack
9829 Horn Cecil
9829 Sikes Bob
9830 Peters L S
9833 Rhoden R L
9834 Thomas Vickie Mrs
9835 Bryson C L
9836 Willis N L Mrs
9838 Conner J R
9839 Dow Grocery Store
9840 Pasour T A
9841 Lane M C Mrs
9842 Saine B F
9844 Harper J P
9845 Greene K E
9847 Martin H J
9848 Meredith L F
9850 Franklin Roscoe
9851 Bolin L B
9852 Harstin B L
9853 Dennis W L
9855 Mc Miller G S
9858 Rankin R H
9860 Haney M L Mrs
9860 Byers James
9864 Miller C V
9865 Stephens Iona
9866 Kirby W T
9867 Barger Robert
9869 Jackson Ruby Mrs
9870 Ford W R
9871 Denny E J Mrs
9872 Dee Eliz Mrs
9872 Dee Geo
9873 Laws R D
9875 Cochran Thos
9876 Holtzclaw M W Mrs
9877 Derreberry R R
9878 Denton O M
9879 Caldwell R E
9882 Thompson E L Mrs
9883 Robinson J B Mrs
9884 Mendez F R
9887 Sisk M W
9890 Hawkins J D
9891 Spencer J H
9892 Berryhill R L
9893 Culp J W
9895 Abraham Joseph
9898 Saunders D J
9900 Accurso P J
9901 Cleo's Heating & Cooling Inc
9904 Pepsi Cola Bottling Co
9908 U S N Recruiting Sta
9917 Burlington Industries Inc (R C G Love Mills)
9920 Mills J L
9922 U S Congressman 10th N C District
9923 Commercial Credit Corp
9940 Durham Leroy
9948 Gastonia Housing Authority
9949 Belton Richd P
9953 Sloan R R Jr
9962 Harrington A C Jr
9963 Dover W J Jr
9971 Gaston County Schools (Secondary Education Staff)
9971 Gaston County Board Of Education
9971 Gaston County School Maintenance Shop
9978 Cook's Discount Store
9980 Sheppard W S
9981 Johnson Howard Motor Ldge
9989 White M H Mrs
9993 National Cash Register Co

DIAL 865 PLUS THE FOLLOWING FOUR DIGITS
0000 Myrtle United Methodist Church
0001 Robinson R S
0003 Hanna N C
0004 Vance W L
0005 Stewart W E
0006 Francum F M
0007 Black E J

DIAL 865—CONTD
0011 Roy's Jewelers Inc
0012 Johnson C C
0013 Mc Graw S R Mrs
0015 Pressley M R
0016 Stevenson J S
0017 Howe C E Jr
0018 Mc Kenzie C E Rev
0019 James C D
0020 Proctor J W
0022 Stockton E L
0023 Falls Hampton
0024 Campbell Martha
0025 Kimsey E A
0026 Mc Donald F B
0028 Ford J E
0029 Weaver J A
0030 Costner J C
0031 Buchanan E H Mrs
0033 Carter Jesse
0034 Reid E W Jr
0037 Wilson F G
0038 Nicholson H O
0040 Hair W H Jr
0042 Guller J M
0044 Champion L E
0045 Jackson Hyme
0046 Bridges V J Mrs
0047 Watts W C
0048 Robinson C H
0050 Black M J Mrs
0051 Kennedy E C Mrs
0052 Fair Z W Mrs
0056 Shields W T
0058 Wright J W
0059 Quick T F
0060 Long L H Mrs
0061 Jones Furniture Co Of Gastonia Inc
0062 Spencer J S
0063 Hamrick R W
0064 Terrell R W
0067 Crisp L B
0068 Roberts W H
0069 Kluttz W A
0070 Emory H R
0071 Robertson H T
0072 Williams Henry
0073 Dalton A F
0074 Triplett T C
0078 Crumbley H J Jr
0079 Rose J K
0082 Brewer C R
0083 Mobley J R
0086 Chandler J M
0087 Gunning M B Mrs
0088 Allen M D Mrs
0089 Ramsey L M Mrs
0090 Redding W H
0091 Crawford E B
0092 Query M B Jr
0094 Cardin W B
0097 York J R
0098 Ruby's Beauty Shop
0100 Cape R L
0101 Matthews-Belk
0101 Business Forms & Supply Co
0102 Cashatt J E
0103 Lee R E
0104 Parker E P Mrs
0106 Todd J Y Jr
0107 Keller C T
0108 Simmons J D
0109 Kitchen L A Jr
0110 Reel J R
0111 Kellough Kenneth G
0112 Caldwell P A
0113 Matheson W M
0115 Brown R S Mrs
0117 Jeffries V R Mrs
0118 Purser M A
0119 Roach M W Mrs
0120 Glenn J F
0121 Bouldin W R
0123 Talley G B
0125 Lowe F W
0126 Hovis F W
0127 Chastain J M
0128 Mooneyhan A B Jr
0131 Crain L G
0133 Ransom F D Mrs
0134 Torrence A F Mrs
0135 Hovis O M
0136 Biggers S B Rev
0137 Prince I F Mrs
0138 Wall C K Mrs
0141 Wheeler R L
0141 Wheeler Robt
0142 Morrow's Beauty Shop
0142 Morrow J L
0143 Funderburke G O
0144 Gadson Henry
0146 Johnson Gertrude Mrs
0147 Draughan E W
0149 Bumgardner W R
0150 Hanna M R
0152 Grigg E P Mrs
0153 Beam Charles Jr
0154 Bond J P
0157 Faulkner C A
0158 Black F H
0159 Schooler R L
0160 Gastonia Little Theatre Inc
0161 U S Selective Serv Sys (Area Ofc)
0162 Williams R K
0163 Petty J L
0164 Grier E K Mrs
0166 Shumate B N Mrs
0167 Bowen W B
0168 Moore Britt
0169 Kitchen C F
0170 Keever W A
0171 Glenn S L
0172 Owen T W
0174 Collins C G Mrs
0175 Price G D
0176 Jones O H
0177 Rudisill E M
0178 Sides A B Mrs
0180 Moss V H Mrs
0183 Heilig S R
0184 Banker G A
0185 Carringer W C
0187 Wilson D A Mrs
0188 Lutz P F
0192 Pettus S D Mrs
0193 Coleman F W Mrs
0194 Rabb P A Mrs
0197 Tausch H J
0198 Mason M H Jr
0200 Robinson Avalona Mrs
0201 Kitchin N G Mrs
0202 Kayler E H
0204 Adams D S
0205 Williams J N
0207 Armstrong Martha
0208 Smith J B
0209 Bragg E L
0211 Stork Shop Of Gastonia Inc
0212 Fagan M N Mrs
0213 Gordon F N
0214 Glenn G E Jr
0215 Rhyne I A
0216 Queen W G
0217 Painter F T
0218 Lucas A P Mrs
0219 Mathis A M Mrs
0224 Edwards M E Mrs
0226 Smith Austell
0227 Pogorzelski C R
0228 Payne W A
0229 Archie M M Mrs
0230 Miller G H
0231 East Main Cab
0232 Wrenn D E
0234 Holland F M
0235 Martin A A
0237 Goodson W H
0238 Moore D D
0239 Rumfelt M A Mrs
0240 Odom S S Mrs
0241 Fiberlab Inc
0241 Spinal Instruments Inc
0241 Special Instrument Laboratory Inc
0242 Grant T A
0243 Edwards Clarence
0243 Sheehan W E
0244 Rambert E E Mrs
0245 Phifer B M Mrs
0246 Shields C B Mrs
0247 Anderson L F
0249 Seitz R J
0253 Raxter H E
0254 Gullick H F
0256 Trammell E C Mrs
0257 Hogan C M Mrs
0258 Postell A R
0260 Gibson T E
0261 Groves R B Jr
0262 Price M P
0263 Phillips G V
0264 Rozzell R C
0265 Rippy Gwendolyn
0268 Craine Henry
0269 Barefoot E F
0270 Stone G A Mrs
0272 Anthony Vance
0273 Dodgen T A
0274 Wilson R S
0275 Tanner C W
0276 Moore C B
0279 Pittman G C
0280 Padgett H G
0282 Counts J C Mrs
0283 Costner C W
0284 Danish David
0285 Brice G L Rev
0286 Webb L L
0287 Robinson M W Mrs
0288 Melton F F
0289 Faircloth J H
0292 Huffstickler T S
0293 Slaten W P
0294 Bell F V
0295 Brown A M Mrs
0296 Puett Wm N
0297 Smith J M
0298 Wilson C F
0301 Craine Lawrence
0303 Ward R J
0304 Bookout M A
0305 Armstrong L P Mrs
0306 Tritt W H
0307 Hall H T
0309 Campbell E M
0310 Collins O P Mrs
0311 Independent Cab Co
0312 Barkley A W Mrs
0313 Guthrie Alex
0317 Grebner R C
0318 Hughes H R
0320 Johnstone R D Mrs
0321 Cashion J E Mrs
0322 Forbes E W
0323 Johnson E C
0324 Rainey R S
0326 Deal F E
0328 Mitchell J B
0330 Lawson W D III
0332 Stiles Roy
0333 Groves R A
0334 Hutchins L M Mrs
0335 Elders J E Mrs
0336 Cabe C L
0337 Bradley E B
0338 Simpson G H
0339 Palmer Tildon
0340 Bradshaw D E
0342 Scott C M
0343 Laws J A
0344 Leonhardt H F
0346 Harrill T D
0346 Green L B
0347 Mullinax W J
0350 Rankin L S Jr
0351 Ropat Textile Wood Products
0352 Moser E H
0353 Gray O L Rev
0355 Ferguson C M
0356 Poteet W L
0357 Stowers S M Mrs
0358 Norwood G A Mrs
0361 Blanton J W
0362 Anthony L L Jr
0363 Brymer Earl
0365 Williams Lugenia
0366 Newton W E
0367 Smith C G
0368 Pope B L Mrs
0370 Castle J D
0372 Lewis E C
0373 Jamison D A Mrs
0377 Foy F L
0378 Barber M A
0380 Dills A L
0382 Miller R E
0383 Rhyne W E
0385 Seigle Roberta Mrs
0385 Telecolor Studios
0387 Hoke J S
0388 Owensby B L
0391 Lowery L M Jr
0392 Crawford Jesse
0393 Mark Of Fashion
0395 Aldridge G P
0396 Conwell L C Rev
0397 Griffin Lillian Mrs
0398 Sheppard M R Mrs
0402 Short H L
0403 Norvell W L
0404 Brendle J C
0406 Gilmore W J
0407 Littlejohn F W
0408 Sosebee W R
0409 Carpenter H F
0413 Ware C W Mrs
0414 Jenkins M G Mrs
0419 Kelley G C
0420 Temple Baptist Church
0421 Tager M E
0423 Holden C E Mrs
0424 Pence F H Mrs
0425 Davis G C Jr
0426 Boyter W C
0428 Rockett W B
0429 Brown J F
0430 Tate V E Mrs
0431 Lowery J A
0432 Sneed J W
0433 Stacy L B
0434 Ormand J T
0435 Brooks T H
0437 Holbrook G W
0437 Mister Fish Restaurant
0438 Lucille's Beauty Salon
0438 Benfield L W Mrs
0439 Holland J H
0443 Redding Dean
0444 Withers C S
0445 Schwartz J J
0447 Minges J R
0448 Brandon Eug
0451 Tate L M Mrs
0452 Maddox G F
0454 Dow E M
0456 Rhyne R G
0458 Chaney L C Mrs
0459 Clanton C C
0460 Hollifield H A
0462 Sholar R O Mrs
0463 Long J R
0465 Davis P E
0466 Imlak G F
0467 Wilson L W
0468 Price W E
0469 Hice H G Mrs
0470 Gage C V
0472 Mc Carter A R Mrs
0473 Wilson B L
0474 Wheeler J R
0476 Wallace L D
0477 Simpson J A
0478 Peedin Primary School
0479 Long J O Jr
0480 Rankin M G Mrs
0481 Lang's Welding Shop
0482 Hartsell R B
0485 Clevenger J L
0486 Grigg R C
0487 Rush E L Rev
0488 Styles M L
0490 Woody Mundie E Jr Hon
0490 Blume T Fredk
0490 Wellons D Brockman
0490 Woody Sidney L
0492 Ratchford G R
0493 Costner C W Jr
0494 Smith D N
0495 Williams C R
0496 Phillips J H
0497 Hyer H F Mrs
0498 Carson R W
0502 Stiles M E
0503 Mc Kenzie B L
0504 Tate W B
0504 Haracell's Styling Salon
0505 Powell P P Mrs
0506 Cunningham F O Mrs
0507 Lindley O P Mrs
0509 Craig D P
0510 Clifton R I Mrs
0511 Men's Cancellation Shoes
0512 Wilson C B
0513 Whitesides M W
0515 Bunton S O
0517 Andrews M L Mrs

DIAL 865—CONTD
0519 Sigmon F R
0521 Weaver G W
0522 Jenkins Reneedling Co Inc
0522 Simmons Co
0523 Mace G F
0524 Etherton D L
0525 Gardner's Beauty Salon
0527 Williams W B
0529 Lopp J H
0530 Scruggs W C
0534 Carlan J J
0535 Barnettes Jewelry Store
0536 Stiles B E
0539 Davis Robt
0540 Coleman Doyle
0541 Farmers Home Administration
0542 Duckett E E
0543 Wilson F P
0544 Murray Meeks
0545 Williams M A Mrs
0546 Spencer J D
0547 Postell A S
0548 Kee F W
0549 Mauney P B
0550 Moton R T
0552 Frye R N Mrs
0554 Mauney M B Mrs
0555 Hayes L J
0556 Edwards E E
0557 Slutsky M L
0558 Pursley E F Mrs
0560 Gardner R M
0562 White Gracie Mrs
0563 Sloan Christine
0564 England S W Mrs
0565 Rawlings B L Mrs
0567 Covington I C Mrs
0570 Floyd E A
0571 Drug-Lo Discount Drug Centers
0572 Plampin W E Jr
0573 Yoder L W Mrs
0574 Summers V F
0575 Mc Clure Dave
0576 Coffey H H
0577 Rose C F
0578 Harrelson A F
0581 Jamison M A Mrs
0582 Land John Jr
0583 Hicks M S Mrs
0584 Hemphill B Q Mrs
0586 Lawing B W
0587 Bollinger R K
0588 Haney W J
0592 Elliott R M
0593 Pleasant Ridge A M E Zion Church
0594 Armstrong M R
0596 Little P J
0597 Russell L H
0600 Mandanis P J
0601 Webb L L
0603 Clanton M M
0604 Ethridge J L
0605 Holland V G
0609 White C L Jr
0610 Smith J H
0611 Hill R D
0612 Chambers R E
0613 Palmer W L
0616 Ruff M E
0618 Talley R H
0619 Howe M O Mrs Mrs
0620 Orazem G J
0621 Mauney W P
0623 Williams T F Mrs
0629 Linda's
0631 Barkley J W Mrs
0632 Williams C D
0634 Mc Guire E W Mrs
0635 Moulds R T Mrs
0641 Rhyne O L
0644 Hixson J T
0645 Thrower W N Jr
0647 Blanton F M Mrs
0650 Curtis W W
0651 Friday T C
0653 Gilbert D L Mrs
0654 Jones D E
0655 Brown D F
0658 Houser W D
0659 Brooks K I
0660 Grayson Hattie Mrs
0662 French J D
0663 Rhyne T P
0664 Jones B A
0667 Rials Gwen Mrs
0668 Robison W T Jr
0669 Bryson D A
0671 Screws T J
0672 Mashburn A C Mrs
0673 Clouse C A
0674 Cox C R
0675 Mohr F H
0676 Dole D E
0678 Davis G L
0680 Long L L
0684 Dunham R F Mrs
0685 Wood J R
0686 Edwards J B
0687 Savage W T
0688 Cable W G
0689 Clark P M
0690 Walls F D
0692 Glenn M E
0694 Robinson R W
0695 Goodson F I
0696 Jackson A N Mrs
0701 Cloninger Wm
0701 Salvation Army The
0704 Robinson S L III
0708 Knowles J L
0710 Hibberts C E
0711 Addison J H III
0713 Huss E E
0715 Summey R F Rev
0717 Bennett E M Mrs
0718 De Loach C H
0719 Gibbons W A
0725 Conner W E
0726 Bleke Marion
0727 Rector W D
0728 Howe E O
0729 Turner G A
0730 Barker Wm Jr
0731 Erwin D B Mrs
0732 Dellinger R L
0737 Duncan M J Mrs
0738 Reed O H
0739 Atwood W D
0740 Bowman H R
0741 Carver L L
0742 Thompson J W
0743 Maness R A
0746 Blackwelder L E Rev
0748 Smith W K
0749 Whisnant J L
0750 Alexander L G
0753 Pendleton Mike
0754 Walker J B
0755 Morris V B Mrs
0758 Buckner J W
0760 Byrd Iether Mrs
0763 Quinn C E
0764 Whitworth Rachel
0765 Wooten A A
0766 Herms M C Mrs
0769 Dixon J A
0771 Hardin E P Mrs
0776 Holland R B Jr
0777 Rhyne E J
0778 Powell L E
0785 Loftin Margie Mrs
0786 Collette J P
0788 Harris Odell
0790 Adams A M
0792 Millsaps W C
0796 Spencer R E
0797 Clark B C
0798 Mc Coy Howard
0801 Wallace J K
0804 Talley W T
0805 Fritton W L
0806 Webster M R Mrs
0807 Lightner's Furnished Rooms
0807 Lightner Taxi Cab
0808 Mason W E
0809 Talley W P Jr
0810 Cain R W
0811 Mike's Hardware & Supply
0813 Mc Gill Jack
0815 Long B A Mrs
0816 Rhyne R L
0818 Beaver E A Rev
0819 Johnson L M
0821 Herring E S Mrs
0822 Gantt O W
0823 York C E
0824 Cathey H D Jr
0825 Patterson Oscar
0827 Sisk F W
0828 Brown Arth
0829 Schlagenhauf Joe
0830 Massey M R
0832 Flanagan E L Jr
0833 Taylor Jerry
0833 Baker T N Mrs
0834 Morris J T
0835 Sherrill T L
0837 Mc Clure J A
0838 Dalton Ralph
0841 Schrum Furniture Co
0844 Johnson R F
0845 Connell T F
0846 Wood A H Mrs
0847 Craig E D
0849 Smith N A
0850 Kendrick N E
0851 Exxon L P Gas & Appliance Store
0852 Payseur A D
0853 Ledford D D
0854 Greenlee J M
0855 Barber E R
0859 Sandifer D N
0860 Tucker H D
0861 Hammer B G Mrs
0861 Hamner B G Mrs
0862 Hanna S S
0863 Gilbert J G Rev
0864 Queen W B
0865 Christopher J E
0866 Summey Barber Shop
0866 Summey W H
0868 Auten C J
0869 Walker A R
0870 Stiles L E
0871 Martin C M
0873 Fox G N
0875 Paysour G E
0876 Herron J W
0877 Love Carrie Mrs
0878 Moore D W
0879 Hardin Wiley
0883 Coffey C B Mrs
0884 White F J
0886 Givens E A
0887 Fisher J F
0889 Goff J L Jr
0890 Williams S K
0892 Cloniger G H Mrs
0893 Quinn H C
0894 Roberts L S Mrs
0895 Buckner F K
0897 Brown H M
0903 Jones J H
0904 Mc Kenzie J E
0905 Newton H W
0906 Pettit L B
0907 Green Wallace
0909 Robinson T L
0910 Lindsay W C
0913 West F D
0914 Campbell L B Mrs
0915 Neely Vastar Mrs
0916 Davis F J
0917 Robinson Daisy
0918 Bradshaw L H
0919 Hoffman G W
0921 Hughes H B
0923 Long G H
0924 Bradley S A
0925 Whitlock C J
0926 Ashworth Alvie
0927 Penley T M
0929 Lang J R Jr
0930 Hargett Everet
0931 Mc Koy A J Jr
0932 West Avenue Presbyterian Church
0933 Duff H M
0934 Church Clay
0935 Jackson L P
0936 Riley O L
0939 Hutto B F Mrs
0940 Abernethy A T Mrs
0941 King Albert
0942 Pierce Heavner & Jenkins Builders Inc
0943 Lane V E
0944 Moore D C
0945 Brown R M
0945 Brown R M
0947 Miller G R
0948 Mc Kay Sam Jr
0951 Taylor P B Mrs
0952 Schultz W H
0953 Prather J H
0954 Lanier W E
0955 Holland C R
0956 Smith J M
0957 Neumann E F
0958 Crawford T L Rev
0962 Ammons A O
0963 Reep B H Mrs
0964 Fish C I
0965 Norville W L
0966 Stewart C J
0968 Caldwell J B
0969 Dellinger K E
0970 Belue R R
0971 Helen's Hair & Wig Styling
0973 Davis L M Mrs
0975 Barnes C W
0978 Ameen J U
0979 Norris J R
0981 County Veterans Service Ofc
0982 Philbeck B F
0983 Joseph L S Mrs
0984 Caldwell L S
0985 Kennedy's Beauty Shoppe
0986 Huffstetler F H
0988 Magee Robt
0989 Matthews J H
0990 Cloninger P G
0991 Froneberger Harry C
0992 Farris D O
0995 Barneycastle A G
0996 Bradley Hamilton
0998 Blanton J D
1000 Jackson R W Mrs
1001 Mangum J R
1003 Sudduth N M Mrs
1004 Mc Swain T A
1005 Holland R S Mrs
1007 Baker R W
1010 Cochrane G C
1013 Hahn H F Mrs
1015 Bradshaw J A Mrs
1016 Price J A
1018 Prince J B
1019 Kafitz Theo
1021 Metro-Screen
1022 Webb Arth Jr
1023 Wyss L L
1024 Mc Elveen M H Mrs
1025 Long J N Jr
1026 Allen Edith Mrs
1028 Kincaid Mamie Mrs
1029 Quinn A S Mrs
1030 Gardner K E
1031 Maples C G
1034 Styers D H Mrs
1035 Queen B R
1037 Harris E L
1041 Lewis R G Jr
1042 Her Highness Health & Beauty Shop
1044 Long J H Mrs
1048 Helton C E
1049 Penninger C S Mrs
1051 Watkins & Pell
1053 Lauzon Z H Mrs
1054 Demetriades D G Mrs
1057 Friday Adrian
1057 Jewelers Trade Shop
1058 Deaton W E
1060 Harrison V R Mrs
1061 Neely D B Mrs
1062 Friedman B S Mrs
1063 Cannon L V
1065 Thornburg C M
1066 Tarte T N
1068 Holmes H W
1069 Smith E J
1072 Martin L T Mrs
1073 Miller V O Mrs
1074 Shannon E M Mrs
1075 Workman P L
1079 Gastonia Broadcasting Service Inc
1079 W L T C Radio Station
1081 Woolworth F W Co
1082 Gallimore A J
1083 Smith A L Mrs
1085 Caldwell B C

DIAL 865—CONTD

1086 Hebblethwaite J E
1087 Taylor R C
1089 Kendrick C L
1090 First-Citizens Bank & Trust Co (S York Br)
1092 Morris A R
1096 Caldwell W R
1097 Leagan J F
1098 Smith R G
1100 Jones S W
1103 Glenn C A
1105 Coppedge M M
1107 Winget A K Jr
1108 Williams A R
1111 Ingle G W Mrs
1112 Smith James
1113 Tyner O'Neal
1115 Crowe Michl
1116 Horton C S
1117 Blair J H
1117 Haskins W T
1118 Cotnam R P
1119 Miller Levoy
1119 Kilpatrick Gerald
1120 Blankenship R P
1121 Artcraft Sign Co
1122 Willcox J A Jr
1123 Warren O A
1124 Mc Collum L O
1125 Epting F N
1127 Davis W N
1128 Shannon W F
1129 Smith Z G Mrs
1131 Moody B R
1133 Dedmond J R
1135 Summey J W Jr
1136 Berryhill G A
1137 Frye R D
1138 Mc Gill R W
1139 Bryant R J
1141 Blanton G E
1144 Thomas M E
1145 Conner J M
1146 Upton W R
1147 Grindle M B Mrs
1149 Gordon G P
1150 Zeigler C E
1151 Williams E S
1153 Garrison W B
1155 Jacobs J S Jr
1156 Horton J H Mrs
1157 Bou-Kather A A
1159 Webb P S Mrs
1160 Black Obie
1161 Falls C W Mrs
1162 Conrad D W
1163 Summerrow T E Jr
1164 Ling K R
1165 Singleton J B
1166 Robinson A M
1167 Armstrong W F
1169 Lewis J F Jr
1170 Bumgardner A M Mrs
1171 West Davidson Super Market
1172 Torrence C K
1173 Foy M L
1174 Birt E M Mrs
1175 Willis V B Mrs
1176 Huffstetler Stanley III
1177 Dickson P R
1178 Allen L O Jr
1179 Sapp J W
1180 Tarlton J V
1181 Grigg M C
1182 Parker H E
1186 Norvell W L Co
1187 Ratchford N H Mrs
1188 Foster E U Mrs
1189 Harmon V C Mrs
1193 Plyler W Z Jr
1193 Tucker A W
1194 Daniel C F
1195 Proctor E C Mrs
1197 Black A M
1200 Masters M R Mrs
1206 Public Finance Corp
1210 Holfeld Barbara
1212 City Fire Dept (Sta No 2)
1212 City Fire Dept Sta No 1
1212 City Fire Dept
1216 Swift & Co
1218 Carolina Florist & Gifts Inc
1221 Twins Motel The
1222 Wilson P J
1225 Bosserman R C
1226 Eckerd's Inc
1229 Barkley Machine Works Inc
1230 Pearson P P
1231 Groves Thread Co Inc
1234 Talley's Florist
1236 Penegar O G Co Inc
1239 Talley J R
1240 Peeples J D
1241 Seaboard Coastline Railroad Co
1243 Hooper S W Mrs
1244 Van Sleen's
1246 Gray & Daniel Inc
1249 Poston G R
1250 Sims A H
1251 Three Twenty One Equipment
1251 Dalton Truck Sales Inc
1256 Good Will Publishers Inc
1262 Holland J S Machine Co
1264 Cherry Bekaert & Holland
1266 Sterchi Bros Stores Inc
1269 Long L M
1269 Long Barry Air Conditioning Co Inc
1271 Roberts Joseph B III
1273 Excelsior Credit Union Of Gaston County
1275 Thomas R R
1276 Medlin M E
1277 Garrison General Hospital Inc
1279 Sun Drop Bottling Co
1281 Hawkins Neal Contractor Inc
1282 Magner Kathleen Hawkins Real Estate
1283 Carson's Laundry & Cleaners (Br)
1286 Bess J F & Co
1288 Moton C N
1293 Linwood Carry Out Foods
1294 Myers C L
1295 Blair M S Mrs
1296 Firestone Stores
1302 Durham Dancing School
1303 Mason G B
1304 Lackey Boyd
1305 Langston M D Mrs
1306 Devore J N
1307 Arthur F M L
1308 Caldwell R P
1309 Stallings S L
1310 Leagan B E
1311 Taylor J H
1314 Rankin L S
1315 Long A M
1316 Samways R G
1317 Daniels B F
1318 Nichols M J
1319 Carpenter G A
1320 Turner C T
1321 Davis S R
1325 Owen W E
1326 Stewart A G
1327 Rubino F J
1327 Hall W M
1328 Baker W L Jr
1329 Kendrick E H Mrs
1330 Fields Geo
1331 Mc Manus M N Mrs
1334 Collins Wm
1335 Stark T H
1336 Jenkins B M Mrs
1337 Cline B D
1338 Faires W E
1343 Jackson E M Mrs
1344 Trout P M Mrs
1345 Mc Durham B C
1346 Stowe J M Mrs
1347 Mc Corkle H M
1348 Bost L L
1353 Rankin T B Mrs
1354 Blanks J M
1355 Stowe S A
1356 Carpenter B H
1357 Ballard J D
1358 Farrar Fred
1359 Allen J R Jr
1360 Nivens H E
1361 Howe's T Q Garage Inc
1362 Cantrell Mary Mrs
1363 Gunter M C Mrs
1364 Laws R B
1367 Thompson R E
1369 York E G Mrs
1370 Campbell Richard
1371 Herre M G
1372 Hackney R W
1375 Black Roland Heating & Cooling Inc
1376 Rhyne G G
1378 Harrill R B
1379 Cruse D W
1380 Princess Beauty Salon
1380 Putnam E M
1381 Falls J C
1382 Machnik Joseph
1383 Fleming R W
1384 Pearson G E
1385 Hoffman L C
1386 Holland Oil Service
1389 Yarbrough D R
1390 Hunter W E
1391 Brown Marguerite B Mrs
1391 Masonic Temple
1394 Minges L P Mrs
1395 Wilson R A
1396 Phillips Community Center
1397 Martin Esther Mrs
1398 Sproull E M Mrs
1400 Voigt J R Mrs
1401 Mademoiselle's Beauty Salon
1402 Fletcher E M
1404 Blackwood J H
1407 Sanders V E Mrs
1408 Bentley S E Mrs
1409 Keck R A Jr
1410 Greene P V Mrs
1411 Mc Cullen Bob
1412 Whitesides M E
1413 Hilton J W
1414 Mc Cord J L Mrs
1415 Haynes Vernon O General Contractor
1415 Haynes V O
1417 Laws Noah
1420 Brazell J M
1421 Campbell C E
1422 Mc Carter H M
1423 Shuford N V
1425 Kale C V Jr
1426 Lowe W F
1428 Hyman L G
1429 Newton R F
1430 Jolly M L
1432 Featherstone L L
1433 Robinson Audrey
1434 Musard G E
1436 Hutchins R C
1438 Postell J W
1439 Haas J B Mrs
1439 Copeland Pearl
1442 Huskins W R
1443 Ward P B Mrs
1444 Cauthen H A
1445 Houser J C
1446 Bobbie's Coiffures Unlimited
1447 Stroup M A Jr
1448 Crane V R
1450 May J L
1451 Gaston Service Co
1452 Koppen J J
1453 Hall E M
1454 Bridges G J
1455 Dale R E
1456 Haselden W J
1457 Harvell T J
1458 Crawford E L Mrs
1459 Johnson J N
1460 Russell L O
1461 Triplett E H Mrs
1462 Maness M R Mrs
1463 Johnson B L
1465 Philbeck G K
1466 Helms J T
1467 Owens P E Mrs
1468 Smith V E
1469 Nations R L
1470 Plyler K S Mrs
1471 Shular J D
1474 Carson M N Mrs
1475 Stowe S C Mrs
1476 Mullis R E Mrs
1476 Mullis Beauty Shop
1477 Erwin C B
1478 Waters R C
1480 Wright Plastics Co
1481 Moore C B
1483 Ford L R
1485 Barker H B
1486 Lymann Robt
1487 Stubbs L F
1488 Smith Wm
1489 Bradley R L Jr
1492 Mosteller G W
1493 C & W Roller Shop Inc
1495 Plemmons J D
1497 Chastain J P
1498 Moss L W
1501 Cline G R
1503 Hoyle Donna Mrs
1504 Kale R D
1505 Gunter F G Mrs
1506 Craig B H
1507 Thompson J D Mrs
1508 Penley A M Mrs
1509 Rollins F M
1510 Brindle J J
1514 Lineberry Charles
1515 Hanna C N
1516 Beam F S Mrs
1518 Mabry A D
1519 Kellough K G
1520 Lackey Fuschia
1521 Summerrow Furniture Co
1522 Mc Caskill Logan Jr
1524 Denton E E
1525 England A R
1526 Weaver G Z
1527 Epps S R Mrs
1528 Kincaid J M
1529 Rabb D H
1530 Coleman D R
1531 Costner R W
1533 Coletta Ice Cream Co
1533 Coletta Anthony
1534 Clemmer P P
1535 Rhyne A B Mrs
1536 Smith B C Mrs
1537 Honigman H L Mrs
1538 Holland R B
1538 Holland Rufus B Printer
1540 Love Tom
1541 Temple Emanuel Synagogue
1542 Guffey J H
1543 Cantrell E P
1545 Winkler J A
1546 Mullen James
1549 Williams O G Jr
1551 Ward R L
1554 Parks T M
1555 Canfield R C
1556 Hamilton J T
1557 Brandon V C
1561 Franklin J W
1562 Garvin Thos
1567 Buchanan M D
1568 Morrison P B Mrs
1569 Morrison R B
1570 Cutts G W
1571 Hester R H
1572 Glover F M
1574 City Meat Market
1575 Howard R M
1576 Screws C O
1577 Kayler R A
1579 Evitt H L
1580 Bergmann Russell
1581 Earney W G
1582 Ellis Adline
1582 Souther F H
1583 Lawson E B Mrs
1584 Holland L A
1585 Piedmont Textile Repair
1588 Bruton R A
1589 Peden J C
1591 Robbins C D
1593 Myers A G

DIAL 865—CONTD
1595 Shelton C J
1596 Schwartz H J
1597 Cloniger M B Jr
1600 Cloer W W
1601 Webb Theatre
1602 Linwood Super Market
1603 Spencer W T
1605 Carothers J C
1606 Carpenter C C
1607 Turney C H
1608 Davis Sam
1610 Phillips F C Mrs
1611 Phillips B H
1613 Barrett P P
1614 Oates J M
1615 Litton G B Mrs
1616 Blanton H W
1617 Upchurch E M Mrs
1618 Gordon P J
1619 Stovall A B
1620 Smith V P Mrs
1621 Hamilton R L
1621 Hamilton Roy Plumbing & Heating
1622 Blankenship T A
1623 Queen G R
1624 Huffman J H
1625 West F D
1626 Tate A M Mrs
1629 Mc Lean M E Mrs
1632 Textiles-Inc (Seminole Plant)
1633 Chitwood Electrical Contractors
1634 Kincaid A E Mrs
1636 Putnam B P Mrs
1637 Flowers D F
1639 Hollis Donnie Mrs
1641 Lob-Steer Inn The
1642 Edwards M N
1644 Brawley T J
1645 Rhyne C L
1647 Yarborough J T
1649 Lazenby F T Mrs
1650 Coffey T M
1651 Duren's Jewel Shop
1654 Hoffman Blanche Mrs
1655 Stegall T N
1656 La Far D R Jr
1657 Hawkins H F
1659 Carson E C
1660 Foreman D M Mrs
1661 Gastonia Union Bus Station
1661 Greyhound Lines East
1661 Continental Trailways
1662 Snuggs N L Jr
1665 Hodges B B Mrs
1666 Dickson R A
1667 Barkley H C
1668 Hamilton G H
1669 Jacobs J A Mrs
1670 Roseberry W L
1670 Roseberry's Wrecking Service
1671 Mc Swain T C
1672 Kenion Mary Mrs
1673 Lineberger H P
1676 Carter W B
1679 Long M L Mrs
1680 Wilkins I C Mrs
1681 Thomas D R
1683 Ragan Caldwell
1684 Gardner C G Mrs
1685 Goldstein Harry
1688 Beauchamp J C
1689 Henson E H Mrs
1690 Parks J W III
1691 Durham Life Insurance Co
1692 Rayfield & Stewart Inc
1692 Bradley Flyer & Repair Co
1693 Howe M J
1694 Leigh C D
1695 Allen J A
1696 Carolina Floral Imports Inc
1697 Owen R W Jr
1698 Robinson E F Mrs
1700 Lakin M T Mrs
1701 Brazzell Susan
1702 Stewart James
1703 Richardson L L
1705 Hickmon H H
1710 Fewell W L
1711 Murphy F B
1713 Safe-Way Furniture Co
1715 Mc Cluney T O
1716 Hawkins W H
1718 Setzer M P Mrs
1719 Rogers G S Mrs
1720 Stroup R J Jr
1721 Hanna A R Mrs
1722 Owen M J Mrs
1724 Williams W O Jr
1726 Heavener L W
1727 Brooks J C
1728 Robinson E H Mrs
1730 Laughlin A R
1731 Kellar J L
1732 Slagle Ruth Mrs
1733 Houser L G
1734 Ellis C G
1735 Walker M F
1738 Burch A F Mrs
1741 Brown J S
1743 Mayfield Evelyn
1745 Trotter R E
1746 Braswell E W
1747 Garvin M H Mrs
1749 Cunningham M G Mrs
1750 Love Sonny
1750 Meeks Arth
1751 Hicks M N
1752 Church R G
1753 Bryant B C
1754 Stroud R W
1756 Grindstaff C R
1761 Moore W H
1762 Tiddy Eug
1764 Crawford G W
1765 Brown R S
1767 Copeland K E
1769 Stone J A
1773 Camby M B Mrs
1774 Ray D B
1775 Blynt Leo
1778 Leagan J J Mrs
1779 Hamrick C W
1780 Hall H E
1782 Panther L J Mrs
1788 Mc Coy Clyde
1789 Lowery Emmanuel
1790 Henkle R W
1793 Trosper R G Jr
1794 Mc Swain K F
1795 Ferguson A B Mrs
1798 Collins Style Salon
1800 Rawlings R D
1801 Barker M A
1803 Brooks E J
1805 Warren T M
1806 Loftin D J
1809 Waggoner J F
1811 Lewis Robt
1812 Kiser F H
1813 Meadows C C Mrs
1815 Brockman W E
1817 Pennington L S
1818 Payseur W L
1819 Rials A A
1820 Gaddis K L
1822 Hughes Sidney
1823 Clark W L
1825 Kendrick J T
1826 Wright F H
1826 Wright H F
1827 Mc Clure Barney
1828 Seufert H G
1829 Ray Jerry
1830 Moore C T
1832 Craig R L
1841 Eaton's Antiques
1841 Setzer Wm Jr
1845 Herman Janie Mrs
1846 Bankhead D E
1847 Thornburg R L
1848 Robinson W E
1849 Pennington L I Jr
1852 Brice Joshua
1852 Smith L R
1854 Farmer T W
1857 Hilliard W R
1862 Shore C U
1865 Liles O L
1866 Stewart S P
1868 Fillyaw R C Mrs
1869 Womack J L
1873 Barber J W
1876 Bennett Max
1877 Young M O
1878 Rutledge H A
1879 Enloe C W
1882 Bradley G A
1883 Webb D K
1884 Chaney M C Jr
1885 Worrells P P Mrs
1886 Robinson G C
1887 Privette R L
1892 Pryor J W
1901 Gaston Loan Co Inc
1902 Price G C Mrs
1905 Cooper F M Mrs
1907 Simpson E R Mrs
1910 Brunnemer J A Jr
1911 Ramsey M L
1912 Ruth's Place
1914 Morgan W G
1916 Moore H P Mrs
1917 Brooks W C
1918 Cameron M T
1919 Revels C E
1920 Bostick J S
1921 Center Theatre
1921 Exhibitors Service Corp
1922 Rearden P W Mrs
1923 Edwards Jane Mrs
1924 Johnson J L
1925 Dixon J A Jr
1926 Terry W J
1929 Price R B Jr
1930 O'Dell Willis
1931 Gettys Hardware Co
1932 Adams R M
1933 Hord A S Mrs
1934 Ormand J F Jr
1935 Hastings A G
1937 Blair M F Mrs
1938 Holder C R
1939 Brown L R
1939 Brown Leroy R
1940 Wisehonefsky Brian
1941 Home Security Life Insurance Co
1942 Bradley F B Mrs
1943 Beveridge H G Jr
1944 Coastal Plain Life Insurance Co
1945 Sherwood Elementary School
1946 Fogle D G
1949 Groves W C Jr
1950 Elliott H M Mrs
1953 Wallace E F
1954 Taylor J C Jr
1955 Craig B W
1956 Hosick E A Mrs
1960 Mc Fall G A Mrs
1962 Rogers L I Mrs
1963 Spencer F W Mrs
1964 Grinstaff C B
1965 Yancey W H
1966 Bumgardner K G
1967 Wilson R T Mrs
1968 Saunders W H
1969 Mc Arver W G
1975 Comer J T
1976 Elmore W J
1978 Watson M M Mrs
1979 Nall L R
1980 Sumner H T
1982 Peach D W Jr
1983 Tate F L
1985 Baird Brown
1987 Dellinger H G
1988 Woodie J A
1990 Smith G N Mrs
1991 Helen's
1992 Elmore C C
1994 Carothers E W
1995 Perkins C W
1997 Harwell L B
2000 Osborne R P
2001 East Baptist Church
2003 Taylor W T
2004 Wetzell W L
2007 Mc Nair J E
2008 Thornburg M E Mrs
2009 Jacobs E R
2010 Setzer J W
2012 Gastonia Combed Yarn (Div Of Gurney Indus Inc)
2013 Jenkins L M
2014 Mc Lean Real Estate & Construction Inc
2014 Mc Lean L L
2015 Friday R R
2016 Dunn C M Jr
2020 Elam B
2021 Bradshaw Service Center
2022 Olney Cemetery
2023 Kelso T A
2024 Holland E M Mrs
2025 Self T G
2026 Fox J M
2027 Ferguson R H Jr
2029 Friday R R
2031 Newton W C
2032 Duke Power Co
2033 Mason O F Jr
2034 Price L W
2035 Wilson B H Mrs
2036 Sanders H S
2037 Dilling Marshall Jr
2038 Jenkins R H
2039 Stowe G H Mrs
2040 Anderson J K Jr
2041 Rhyne Howard S
2043 Suggs S M Mrs
2045 Beeker E G
2046 Lawing W E
2046 Lawing Ed Co
2048 Barnes E M
2049 Dempsey F J Mrs
2051 Sutton G D
2054 Kincaid P P
2055 Pearson P E Mrs
2056 Page O S Mrs
2058 Arndt G J
2060 Smarr J M
2061 Friday Louise
2063 Pervine Julian
2065 Rowland L D Mrs
2066 Schiele R M
2067 Welch M B
2068 Moss P W
2068 Moss Apartments
2069 Bentley N B
2070 Davis J C
2072 Robinson J R Plumbing Co
2075 Wilson J C
2077 Nanney D P
2078 Parrish J M
2078 Withers J H
2079 Helms T R
2080 Jenkins C H
2081 Walker A G
2082 Phillips H H Jr
2085 Hodge J R
2086 White W C
2088 Lynn P F
2091 Mc Abee K B Mrs
2092 Cline H L
2093 Jackson S P
2094 Hopkins J L
2095 Glenn E S
2097 Adams Fate
2101 Mc Kay Sam Jr
2101 Feur Apartments
2102 Hampton J D Mrs
2103 Goodson E D
2104 Greene R S
2105 Beach G H
2106 Smith L A
2107 Dilling K H
2108 Stewart & Long
2109 Turner E S Mrs
2110 Hoffman C S
2112 Minnich D E
2113 White Jack
2114 Whiteside M A Mrs
2115 Ervin Mary Mrs
2116 Zeigler N K Mrs
2118 Morris F D
2119 Owens J K Mrs
2120 Prophit R A
2121 Ormand's Exxon Service
2122 Andersen R T
2123 Baber O O
2124 Baker E T
2125 Falls M M Mrs
2125 Kiddie Kollege Kindergarten & Day Care
2126 Motto G R Jr
2127 Littlefield L P Mrs
2131 Abernethy J R

DIAL 865—CONTD
2131 Ware J White Rental Agency
2132 Nixon C E
2133 Thomas L Z
2134 Shuford R P Mrs
2136 Dellinger J C
2137 Gray C D
2143 Moore L B
2144 Barlowe F W
2144 Barlowe Painting Co
2146 Woody M E Jr
2148 Crenshaw J W P
2149 Gribble D L
2151 New M T Mrs
2152 Holscher F F
2153 Van Sleen H M
2154 Smith E M
2155 Yarborough E H
2156 Thornburg L M Mrs
2157 Rice B S
2159 Wells W B
2160 Howe R C
2160 Adora Beauty Den
2161 Mc Kee C F
2162 Boyles Jack L
2163 Cody H F
2164 Clark C L
2165 Willis E V
2166 Guffie A L
2168 Robbins G R Mrs
2169 Huffman W H
2171 Hammonds L L Mrs
2172 Alford Jerry
2173 Huss J R
2174 Hurley Amy
2175 Clinton G K Mrs
2177 Johnson J B
2179 Haynes G C
2180 Aycock G S
2182 Gibby N M Mrs
2183 Schoff Clifford
2185 Anderson M C
2186 Willard's American Superette
2187 Williams P R
2188 Warren R H
2189 Cook & Co Inc
2190 Davis E S
2191 Mills J J
2191 Hamilton T M
2192 Stewart K N Mrs
2193 Mc Knight S W
2194 Alley N B Mrs
2195 Cabe T B
2196 Ramsey J C
2197 Allen P B Mrs
2198 Higgins J S Rev
2200 Sapp J A
2201 Parker & Cloninger Plumbing Inc
2202 Jenkins T L
2203 Fite J S
2204 Robinson J C Rev
2205 Crawford Leroy
2206 Metcalf C B
2207 Hill C L
2209 Holland Elmer
2210 Rape C B
2211 Foster Justine
2213 Wilson C L
2214 Taylor H H Mrs
2215 Ward M E Mrs
2216 Maxwell E S
2217 Magner B J
2218 Shubert Frank
2219 Foster E R
2220 Phillips H H
2222 Brendle R D
2223 Wood E J Jr
2224 Babb J W
2225 Ledford J H
2226 Gordon Walter
2227 Beeren F H
2228 Register L S Mrs
2230 Burleson R B
2231 Reeves Herman Sheet Metal Inc
2232 Towery M L Mrs
2233 Mc Gee C M
2234 Hill M B
2236 Weymouth E Q Mrs
2237 Cloninger O M
2238 Rosewood Rest Home
2239 Smith D W
2241 Davis C C
2242 Mull Karl
2243 Briggs C E
2244 Gordon J G
2245 White H H Mrs
2246 Dimeo Angelo
2247 Mc Clure E D Mrs
2251 Gastonia Dairy Queen
2253 Huggins R L
2254 Loftin B O
2256 Penley W F
2258 Liles G R
2259 Bolick W M
2260 Pettus J D K
2261 Calhoun Rudolph
2262 Pearson Z V
2263 Gibson L J
2265 Lewis W D Textile Machinery Co
2265 Kempton Parts & Spring Co Inc
2266 Thorn's Auto Parts
2268 Walker T E
2269 Riley B R
2271 Gaston Gear & Roller Co Inc
2272 Hambrick Janet Mrs
2273 Mister Clean Automatic Car Wash
2275 Worthy C L Mrs
2278 Spencer W L
2279 Wingate V H Mrs
2280 Dixon A C
2282 Puckett W H
2283 Crosby L B Mrs
2284 Rhodes B G Mrs
2285 Pope W E
2286 Hill L D
2287 Muskelly O B Mrs
2288 Mecum F E
2290 Lucas J B
2292 Webster O D
2293 Bailey Jeanie
2294 Lowry Kermit
2295 Queen C G
2296 Michael A D
2297 Cody R E
2301 Colvin Motor Co Inc
2303 Walker E P Mrs
2304 Jarman Yarns Inc
2306 Rankin L S & Sons Inc
2308 Hyleman M V
2309 Paramount Beauty Salon
2317 Karagias W T
2317 Caravan Motel
2321 Mincey Food Mart
2326 Moore J F
2328 Norvelle J G Jr
2329 Pugh M M Mrs
2331 Telephone Answering Service Of Gastonia
2334 Riddle Harry I
2338 Hollowell L B
2339 Lighting Inc
2340 Gastonia Surgical Assoc P A
2340 Adams Simeon H
2341 Textiles-Inc
2346 Griffin Frank B
2347 Boshamer C C
2348 Chandler D G Mrs
2350 Lewis T C Mrs
2352 Adams Lillian Mrs
2354 Smith's Of Gastonia Inc
2354 Walgreen Agency
2354 Smith's Drugs
2356 Miller's Office Equipment Co Of Gastonia Inc
2361 Franklin Hardware Co Inc
2363 Haynsworth J S
2364 Gastonia Screw & Bolt Inc
2365 Flint-Groves School
2366 Caldwell's Drug Store Inc
2368 Gossett Machine Works Inc
2370 Jones B L Mrs
2371 Rainbow Paint & Decorating Co
2376 Taylor G D Jr & Co Inc
2379 Dellinger's Jewelers
2381 Moore & Stewart Inc
2386 Bolin Lewis B
2388 Lytle Buick Inc
2391 La Far Mills
2391 La Far Industries Inc
2395 Severson T V
2396 Cherry Bekaert & Holland
2400 Carver H V
2401 Rush E D
2402 Taylor J W Jr
2403 Hawkins J L Mrs
2404 Huntsinger L C Mrs
2406 Daniel W A
2409 Aldridge Cecil
2411 Stewart C L
2413 Morgan E D Mrs
2414 Helms Danl
2415 Merrill W H
2416 Beard V J
2417 Lewis L C Mrs
2418 Bell Charles
2420 Reinhardt R C Jr
2421 Parker A M Jr
2423 Erwin A C
2425 Rhymer J W
2426 Huffstetler Upholstering Co
2427 Jones H A
2428 Tatum M L
2431 Chapman T J
2432 Bradley W C
2433 Andrews C D
2435 Briggs M J
2436 Howe R S
2437 Buchanan O C
2439 Pryor J A
2440 Matthews J H Jr
2444 Falls M E
2445 Motsinger J H
2446 Davis A A
2447 Dellinger E S
2448 Albright L P Jr
2450 Sadler E M
2451 Lunsford B A
2452 Lowery E L
2453 Mc Connell R Y Mrs
2456 Mc Carter E A
2457 Rankin C P
2460 Lewis H B
2461 Queen Bros Sunoco Service
2462 Treece V E
2463 Melvin M A Mrs
2464 Wooten Geo
2465 Harmon T E
2466 Forbes F E
2472 Ramsey D R
2473 Wofford I Y Mrs
2474 Ledwell D B Mrs
2476 Mc Alister E W Mrs
2477 Roberts P G Mrs
2480 Smith G L
2481 Settlemyer Beauty Shop
2482 Planer S R
2483 Anthony W A
2485 Walsh P R Mrs
2486 Martin W F
2488 Ward C K
2489 Wortman J L
2493 Quickel A M Mrs
2494 Rankin S E
2495 Stuart J G Rev
2496 Freeman W C
2497 Wright G W
2500 Lewis R J Mrs
2501 Dixon C S Mrs
2502 Rednour J E
2503 Dunn E L
2505 Holder F M
2506 Garmise A H
2509 Cole Marshall
2513 Ferris C J
2514 Mincey L J
2515 Carpenter R E
2516 Brock C L
2518 Darby M A Mrs
2519 Mc Cluney M S
2522 Daniels R M
2523 Carter W H
2524 Wilson K D
2528 Mc Arver C P
2529 Ford J F
2530 Stroupe W F
2531 Army & Navy Store
2532 Long R H
2533 Jones B W
2534 Bolick E M Mrs
2536 Rogers F W
2538 Saint Andrew Associate Reformed Presbyterian Ch
2540 Sherrill O E
2541 Crawford Junior
2542 Hayes R L
2543 Hodge's Fuel Oil Service
2544 Whitesides C R
2546 Whitaker J E
2547 Brown W A
2548 Grice L R Mrs
2549 Ray J D Mrs
2550 Piercy R F
2552 Taylor F R
2553 Summerlin M S Mrs
2554 Willard L C
2558 Allran M H
2560 Mauney E R
2563 Miller R S Mrs
2564 Huskins C A
2565 Baugh T E Jr
2566 Sikes J M
2567 Wood C K Mrs
2568 Rhodes H B
2569 Gordon E C Mrs
2570 Meadows J M Mrs
2573 Parton S L
2575 Jamison J C
2578 Chastain F S
2581 Murphy C L
2582 Moser W R
2583 Rhyne J L
2584 White J L
2585 Reid L L Mrs
2587 Garber M I
2588 Cassady T L Rev
2589 Masson E M Mrs
2592 Turner T W Mrs
2595 Boyce E B Mrs
2596 Camp J M
2597 Howell J W
2600 Biltmore Dairy Farms Inc
2602 Caldwell D J
2603 Morton E M
2604 Styers J D
2605 Gray C D Jr
2606 Consolidated Coin Catering
2607 Williams C A
2609 Brewer Frances
2610 Mc Arver P J
2612 Woody R L
2614 Ponder Motel
2614 Ponder J A Mrs
2615 Brown E A Mrs
2616 Fort B C
2616 Fort Boyce C Contractor
2619 Long's Dan Heating And Air Conditioning
2620 Liberty Life Insurance Co
2622 Le Croy C R
2623 Sawyer H J Mrs
2624 Garrison L T Mrs
2625 Howe C E
2627 Abernathy B E
2630 Clawson Lace Jr
2633 Martin B J Mrs
2634 Tino R L
2635 Chandler E R Mrs
2636 Kelly K R Mrs
2637 Rockholt James
2642 Sports Center The
2642 Recreation Inc
2643 Todd C W Mrs
2644 Veasey C B
2645 Smith B J
2646 Fuller M H Mrs
2647 Browder J H
2648 Robinson S E
2649 Sewell E M
2652 Locklin E C Mrs
2653 Moss Geneva Mrs
2654 Morrow R L
2655 Holland J W
2656 Falls H S Mrs
2658 Robinson H B Mrs
2659 Smith E P Mrs
2660 Wilfong's Oil Burner Service

DIAL 865—CONTD
2660 Wilfong J S
2662 Tyner H E
2666 Walker Geo
2667 Lineberger W H
2669 Smith T R
2671 Yancey W Harrelson
2672 Strickland M C
2677 Heh A A
2678 Roach E M Mrs
2679 Hager P C
2681 Rainey Eliz Mrs
2682 Crowder R M
2683 North Carolina Orthopedic Hospital
2684 Garrison H D
2686 Hawkins O L
2687 Roach J D
2688 Warren L J
2689 Price David
2690 Gilbert T O
2692 Gift & Letter Shop
2697 Rose L W
2698 Garver C V Rev
2703 Leventis P M Mrs
2704 Todd F D Mrs
2705 Angley M E Mrs
2708 Caldwell M D
2709 Covington V A
2710 Lee W B Mrs
2711 Bogucki H J
2712 Moss R J
2714 Ledbetter L W Mrs
2717 Taylor L E
2718 Creasman A D
2720 Parrott H H
2721 Pilot Paper Co
2721 Moore Furniture Co
2724 Heffner Cecil
2725 Lo-Gee's Fabric Shop
2726 Lingerfeldt R D
2727 Gibson L N Mrs
2728 Hawkins C W
2729 Village Pizza
2730 Lapish D D
2732 Gastonia Belting & Supply Co Inc
2733 Shannon C E Rev
2734 Gardner W Y
2735 Gray D S Mrs
2736 Shepherd H L
2739 Mc Nabb F D
2740 Bradshaw C T
2741 Mathis F E
2742 Truitt J M
2743 Pecan Grove Baptist Church
2745 Woods Geo
2746 Lewis Mary
2747 Blocker Allister
2748 Reid S T
2749 Black M M Mrs
2750 Patterson A O
2752 Lanier Johnny
2753 Rasberry J F
2754 Brackett M E Mrs
2755 Jenkins B B
2757 Gaddy Esther Mrs
2758 Brumley Grace Mrs Mrs
2759 Rankin J B Mrs
2762 Smith Glass & Frame Shop
2764 Harwell R L
2765 Robertson A E
2766 Hopper W J
2767 Payne R F
2768 Burrell R G
2770 Ballard T B Mrs
2772 Maners R A
2773 Wright J R
2774 Crisp C J
2775 Jordan W E
2776 Treadway G M
2777 Padgett R A
2780 Hatcher J W Mrs
2781 Barnett I M Mrs
2782 Cunningham Walter
2783 Boren R B Mrs
2785 Murphy H S
2787 Suttle J B Mrs
2788 Powers M W Mrs
2791 Textile Laboratories The
2793 Maddox F S Mrs
2794 Smith R M
2795 Carroll C R Mrs
2797 Deese L E Jr
2798 Wellman J B
2800 Walker M J
2801 Faust T R
2803 Cauble A W
2806 Ashton F S Mrs
2807 Crawford J W Mrs
2808 Walker D F
2809 Costner L D Mrs
2811 Bullard Jack E Insulation Contractor
2812 American Textile Parts
2813 Justice R B Mrs
2814 Bell B W
2817 Foy M L
2819 Lyles G E
2821 Gill Bennie
2822 Hutchins W G
2823 Phillips J R Hon
2824 Mc Swain D R
2828 Barrett J E
2829 Rothell Jack
2831 Hawkins C E
2832 Caldwell G E
2834 Rhyne Abel
2836 Harrison T E
2837 Thomas J W Rev
2838 Smith L D
2838 Farmer D M
2840 Walker O M
2843 Hart W X
2845 Horton P D
2846 Deal P F
2847 Elliott D R
2848 Russell I C Mrs
2850 Williams Robt
2853 Yoder C D Mrs
2854 Johnston R M
2855 Evans S H
2856 Bess Y B
2857 Parham A B Mrs
2858 Williams C A
2859 Martin Annie Mrs
2860 Sadler J A Jr
2861 Generator Shop The
2862 Wallace W W
2864 Mc Intosh J O
2865 Pearson E S
2866 Trull C W
2871 Warlick L H Mrs
2872 Mason E C
2873 Truett D H
2875 Welch L A
2877 Rockett G W Jr
2879 Albright C B
2882 Stiles W P
2883 Love R B Mrs
2885 Schultz B R
2890 Lewis W A
2891 Weaver Howard
2892 Reeves I S Mrs
2893 Sparks C L
2894 Moose H J Rev
2896 Jordan N A
2897 Morrow J Ben
2898 Lipscomb Manuel
2902 Fulbright J B
2903 Owensby R K
2905 Puett W N
2907 Redding B M
2910 Lazarus Jack
2911 Lineberger L T Mrs
2912 Adams J C
2913 Pendleton J W
2915 Hall Madison
2916 Mc Leymore M B Mrs
2918 Ramey J L
2919 Katzenstein C J Jr
2920 Pressley L C
2921 Weaver C W
2923 Lineberger I G Mrs
2924 Brown R L
2925 Mahaffey W R
2929 Mason W I
2930 Stuart A R Mrs
2931 Thomas E E
2932 Moss E G
2934 Meadows L E
2935 Buchanan B B
2937 Busler J E
2940 Henderson R C
2942 Reid J W Jr
2944 Grant M L
2946 Ratchford R M
2947 Henderson Carlee
2949 Mc Combs T L
2950 Stackston H H Mrs
2951 Moody I K Mrs
2952 Black R H Mrs
2953 Faile J W
2955 Lowery Melvin
2956 Outen L S Mrs
2957 Norman Andy
2958 Hooper R D
2959 Clark R G
2961 Robinson P Z
2962 Messer F F
2964 Howell J P Mrs
2965 Moser C E
2969 Yarborough J E
2970 Kaylor C R
2976 Stafford M G
2977 Dow E T
2978 Buffkin Donald
2979 Falls T S
2980 Cruse A T
2983 Mc Gee A B Mrs
2984 Raja M E
2988 Burns D L
2989 Dimeo Johnny
2991 Maynard B N
2992 Johnson Ellen Mrs
2994 Holloway G W
2995 Melvin R B
2996 Warnock A H
2997 Anthony C R
2998 Hudson Lillie Mrs
3002 Harris J P
3006 Lindsay R H
3007 Lawing P A
3011 Kennedy L N
3014 Withers R S
3016 Huddle D N
3027 Glenn Printing Co
3028 Badger C R Jr
3029 Byers D C
3030 Welch T S
3031 Mc Carter R C
3032 Jackson F E
3033 Norman K B Jr
3034 Allen L B Mrs
3035 Stewart Alice Mrs
3036 Garvin Roosevelt
3037 Jackson Ralph
3039 Justus R L
3040 Saint Peter's A M E Zion Church
3041 Barnes M B Mrs
3043 Watkins R T
3044 Wall C H
3045 Radford W C
3047 Leagan F C Mrs
3049 Greenwood Dennis
3052 England L R
3053 Gibson W T
3054 Anthony W A Jr
3057 Conrad D M
3058 Brooks H W
3060 Long J W
3061 Houck Carl Jr
3062 Cathey W C Jr
3063 Hewitt Rufus
3063 Lawrance Keith Jr
3064 Kennedy Will
3064 Thomas T B
3065 Mc Ateer J W Mrs
3067 Hollifield D M
3070 Long N C
3072 Nelson Dana
3072 Brown A R
3074 Messer B J
3075 Millar M K Mrs
3077 Bradshaw C T Jr
3078 Stiles S L
3079 Davis W B
3080 Ellison Estel
3082 Treadway P W
3083 Hughes H H
3084 Stockstill M A
3085 Brooks Robt Jr
3086 George W A
3087 Johnson Will
3091 Bohanan J D
3093 Lentz Eva
3094 Gaston E R Mrs
3095 Spencer C J
3096 Baucom E L
3098 Barber R S
3100 Gullick I M Mrs
3102 Corbin A H
3104 Brumley Trenck
3105 Ipock V H Mrs
3107 Calhoun J J
3108 Mayhew B L Jr
3109 Boyter E L
3110 Tompkins R L
3111 Quinn F C
3114 Boyce T B
3115 Benoy M E Mrs
3117 Hartley Clayton
3119 Dickson F W
3120 Ratchford E W Mrs
3122 Gaston County Board Of Education School Bus
3124 Reed M E Mrs
3127 Jacobs E S Mrs
3128 Winterson C B Mrs
3129 Mc Ginnis O F
3130 Deanhardt W E
3132 Beam D L
3134 Hollinger V W
3135 Efird H T
3136 Glover J P
3137 Gray W O
3138 Byrd Ray
3139 Kelso F P
3140 Painter Charles
3141 Cunningham B G Mrs
3142 Bradshaw W R
3143 Sparrow W R
3144 Smith A C Mrs
3145 Siler R P
3146 Boraski Stanley
3147 Jim's Heating & Air Conditioning
3147 Sumner J G
3152 Gastonia Fuel Co
3153 Ferguson Troy
3154 Bolick E A
3155 Parris Jessie
3156 Lindsay Frell
3157 Van Dyke I R
3158 Willis G G Jr
3160 Harper W A
3161 Warren W H
3162 Paysour M E Mrs
3163 Leavitt Z R Mrs
3164 Wilson R D Jr
3165 Verdery E W Mrs
3168 Textiles-Inc (Ridge Plant)
3171 Curlee Q Barbecue
3172 Rhyne C R Mrs
3173 Winget F R Mrs
3174 Carson T R
3175 Meeks I O Mrs
3176 Gilliam G L
3177 Rankin E E
3180 Welborn J G
3181 Boyce O Douglas
3182 Leinster W H
3184 Todd W D
3185 Farris W M
3189 Beam H T Jr
3190 Cloninger B B
3190 Hoffman C V
3191 Shelby's Studio
3192 Burris Clyde
3193 Love W T Jr
3194 Anderson J P
3198 Mauney P R
3200 Pearce M K Mrs
3201 Cupp L M
3202 Dills J I
3203 Cashwell T L Rev
3204 Rice M C Mrs
3206 Jacobs R H
3207 White O H
3208 Wright C R
3209 Newton M N Mrs
3210 Griffin J M
3211 City St Dept
3212 Roberts B W
3214 Jackson Robt
3215 Whisenant G H
3216 Reinhardt V M Mrs
3217 Grindle R E
3218 Childers A V Rev
3218 South Gastonia Church Of God
3219 Dalton C W
3220 Grigg R I
3222 Watters Katie Mrs
3223 Harrill G C Jr
3225 Murphy C E
3228 Moore Y D

DIAL 865—CONTD
3229 Wise L P
3230 Pearson G E
3233 Land C C Mrs
3236 Davis C H
3237 Hammill L L Mrs
3238 Barnes M E Mrs
3240 Gilliam T G
3242 Belton W D Jr
3243 Kreutzer Adolph
3244 Farish L B Jr
3246 Mc Falls O C Mrs
3247 Hord M H Mrs
3248 Rider G A
3249 Stroup R B Mrs
3251 Mr Sport
3252 Ratchford G L
3253 Michaels B G Mrs
3255 Strickland W C
3256 Carpenter R L
3257 Brown W W
3258 Wheeler E L
3259 Eaker V A Mrs
3260 Harvell B M
3261 Jeter Allen
3262 Sherman D M Mrs
3263 Dameron M F
3264 Taylor Marion Mrs
3265 Ballew C C Mrs
3266 Andrews J J
3268 Smith J B Mrs
3270 Overcash Edna Mrs
3273 Armstrong J C Mrs
3274 Stine A F Mrs
3275 Dixon C S
3276 Biggers L B
3278 Maners R S Mrs
3279 Stroupe D B Jr
3280 Meek J A
3281 Shore P L Jr
3282 Elam H W
3283 Love Faith Mrs
3284 Williams C F Jr
3286 Barkley G W Mrs
3287 Long R S Mrs
3289 R & A Tractor Co Inc
3291 Home Demonsrtation Center
3293 Cloninger B G
3294 Barber A F
3295 Wilkins Marie Mrs
3296 Marshall Z N Mrs
3297 Lollis J H
3301 Fort C A
3302 Cabe A M
3303 Youngblood Edward
3304 Dalton R A
3305 Smith J C
3306 Mc Cleave Isiah
3307 Miller A C
3309 Robinson G W
3311 Barber Sam
3312 Barnes C H
3313 Garland D C
3314 Wright T A
3317 Walker D E
3318 Bolding Claud
3323 Connor R L
3324 Moody C R
3325 Jackson J E
3327 Noblett V H Mrs
3329 Cathcart Leander
3330 Ratchford O J
3331 Willis Betty
3334 Lail M M Mrs
3335 Lore D G
3338 Bouldin R W
3341 Mc Swain B P
3341 Robbins C V
3343 Holland Lucille Mrs
3346 Maiers P H
3350 White K B
3352 Tolbert Clyde
3355 Hoffman M C
3357 Maney R B
3358 Anderson W B
3359 Pace Birdell Mrs
3360 Faile B L
3361 Havis A L
3365 Thrower H F Jr
3367 Fran's Beauty Salon
3368 Jenkins Z V Mrs
3372 Wright G F
3373 Holbrook A G Mrs
3375 Sams C W Mrs
3377 Edge G C
3378 Cabe L L
3379 Farmer T P
3380 Hill E J
3382 Gayle J M
3383 Lineberger K A
3384 Tucker P E
3386 Gaines Robt E
3387 Martin J C
3388 Rogers R J
3391 White J E
3392 Ballard C O
3393 Cadavie Herman Jr
3394 Jenkins T T
3395 Page Theoa Mrs
3396 Rimmer R C
3397 Dorsey P E
3401 Kennedy's Rexall Drug Store
3401 Kennedy Inc
3403 First Union National Bank Of Nc (Akers CenteroBr)
3403 First Union National Bank Of Nc (West Br)
3403 First Union National Bank Of Nc
3403 First Union National Bank Of N C
3403 First Union National Bank Of N C
3410 Salvation Army Boys Club
3411 Akers Center Pharmacy Inc
3415 Hair W B
3418 Gaston County Public Library
3421 Holiday Inn Of Gastonia
3421 Holiday Inn Restaurant
3429 Segars J B
3431 Dent's Enterprizes
3432 Weil Bros Cotton Inc
3434 North Carolina Orthopedic Hospital
3434 North Carolina Orthopedic Hospital School
3437 Ford J F & Co
3439 Beard R L
3441 Gastonia Combed Yarn Div Of Gurney Ind Inc
3441 Gurney Industries Inc
3441 Gastonia Combed Yarn Div Of Gurney Indus Inc
3441 Gastonia Combed Yarn (Div Of Gurney Indus Inc)
3445 Gardner's Warren Inc
3451 County Coroner
3451 Mc Lean & Son Funeral Directors Inc
3453 Gastonia Auto Clinic Inc
3455 Whitesides & Company
3458 Carolina Business Machines
3459 Gunter Jerry M
3461 Centralized Services Inc
3463 Mc Mackin J L
3464 Mauney M J Mrs
3465 Grigg W F
3466 Bryant Supply Co Inc
3466 Bryant Supply Co Inc (Br)
3466 Bryant Supply Co Inc
3472 Pama Mfg Inc
3476 Carolina Garden & Farm Service Inc
3478 Kaylor R E
3480 Craig V W Mrs
3481 Service Tool & Supply Co Inc
3486 Witten Homes Inc
3489 Warren Ostelle A
3491 Todd F C Inc
3495 Stewart S M
3497 Carswell R D
3498 Cantrell H D
3502 Harris M E Mrs
3503 Ware S H
3504 Houren Virginia
3505 Falls R H
3507 Ritch Lena Mrs
3508 Underwood B P Mrs
3509 Loftis Dan
3510 Forbes B H Mrs
3512 Current Wm A
3512 Current Alf C Jr
3513 Moore E L Mrs
3514 Loughridge M W Mrs
3515 Kelly M Y Mrs
3516 Gardner C R
3517 Lail L C Mrs
3518 Love W D
3519 Clubb F B Mrs
3520 Kiehl Edw
3521 Jenkins L M Mrs
3522 Meeks C E
3523 Estridge S B Mrs
3524 Roberts J E
3525 Price M L
3527 Martin Robt
3528 Walsh P E
3529 Simpson A L Mrs
3530 Parks S L Mrs
3531 Stroup D G
3532 Summey J W Jr
3533 Warnock J A
3534 Ratchford D S
3535 Griffin V B Mrs
3537 Vaughn E H Mrs
3538 Moss J M Mrs
3539 Smallwood M F
3540 Akridge B R Mrs
3541 Turner A C
3542 Fisher J A
3544 Crick I M Mrs
3545 Crump J D
3546 Knuckley A N Mrs
3547 Moore R C Mrs
3548 White Sidonia Mrs
3549 Laye M B Mrs
3551 Morrow E G
3552 Akers Center Shell
3553 Morrow S A
3554 Watts G G Mrs
3555 Creasman L M Mrs
3556 Bryant H M
3558 Sherrill W L
3559 Moore D L
3560 Tugman L H Mrs
3561 Crown Shop The
3563 Barkley E A
3564 Norwood J L Mrs
3568 Lowery D D Mrs
3569 Williams E M
3571 Forney C E
3572 Lineberger S P
3573 Lowie M B Mrs
3577 Corbett J A
3581 Gastonia Central Elem Sch
3582 Epperson A G
3583 Taylor L P Mrs
3584 Smith J B
3585 Rhyne T H Mrs
3586 Chupp J D
3587 Burts E Z Mrs
3589 Ferguson C S Mrs
3590 Watts T E
3591 Noles E O
3592 Johnson W D
3593 Withers F L Mrs
3594 Huffstickler C D
3595 Roberts F C
3597 Hamrick V S Mrs
3601 Firestone Citgo Service
3603 Haney J H
3604 Thomas E M Mrs
3605 Lanham G E Mrs
3606 Bilbrey E S
3607 Murphy F H
3609 Burleson C J
3610 Spencer W S Jr
3611 Holfeld A B Mrs
3613 Hicks J D
3614 Robinson D M
3616 Authorized Television Service
3617 Wilson E G
3618 Stephens E K
3619 Underwood H G
3621 Elite Beauty Shop
3623 Wright Inez
3625 Baumgardner A C
3626 Huffstetler C W
3628 Phillips J C
3628 Sisk B G
3629 Rhyne J A
3632 Bolins W H
3633 Redding R G
3634 Scott T C
3635 Costner F O Electric Co
3636 Moore C C Jr
3637 Church D H Mrs
3638 Quinn Betty Mrs
3639 Brackett J L
3640 Edwards Polly
3642 Bradley Opal
3643 Britton D R
3644 Anthony M H Mrs
3645 Armstrong A B
3647 Bumgardner B J
3649 Starnes M L
3650 Grant Wm
3652 Hoffman L E
3654 Hemphill D M K Mrs
3655 White W T
3656 Moore G W Jr
3657 Hughes Walter
3658 Perry Ila Mrs
3658 Perry R E
3659 Lucas E H
3662 Hovis C S
3663 Cooper W E
3664 Webb Eli
3666 Weathers K W
3668 Abernethy S R Mrs
3669 Kenley's Self Service
3670 Campbell C L Jr
3671 Gunter S L
3672 Phyne Josie
3674 Hill G B Mrs
3675 Petrey E Q
3676 White I C Mrs
3677 Robinson M A Jr
3678 Stines E E
3679 Wilson R H Mrs
3681 Withers R D Mrs
3682 Mc Carter S C Mrs
3683 Biggers L G Mrs
3687 Carroll Eddie
3688 Waters C W
3690 Burchfield J P
3690 Pinkney Trailer Park
3692 Caldwell Mamie Mrs
3693 Williams Albert
3695 Brooks S R
3696 Dodgen C L
3697 Nash J C
3698 Davis W F
3700 Black L D
3702 Nelson M E Mrs
3703 Wilson R M
3705 Butler H C
3706 Craig W L
3707 Hall Urie
3708 Truelove H C
3709 Davis O L
3710 Glover Steve
3711 Crouch E J Mrs
3713 Wetzel C A Mrs
3714 Mason R H
3717 Henderson M W Mrs
3718 Jones N R Mrs
3719 Steele R D
3721 Clay Street Elementary School
3722 Valet Men's Shop Inc
3725 Harkey D S Jr
3726 Lytton J E Jr
3726 Francis W W
3727 Keever E B
3730 Currence J R
3731 Cloninger Fredk S
3732 Herrin Hermon K
3733 On Time Dry Cleaners
3734 Darwin J V
3734 Dettmar Clyde
3735 Brockman E W
3736 Hagan W P
3737 Moorhead R B
3738 Bell R J
3740 Smith C R
3744 Schlagenhauf Fredk
3745 Lewis J F
3746 Boyd Harris
3749 Cutler L E
3750 Croft L E
3752 Spurrier P L Mrs
3753 Brackett R O
3754 Wallace G A
3755 Robinson E W
3757 Banner B G
3758 Ledford L D

DIAL 865—CONTD
3761 Mauney S W
3762 Hurd J H
3763 Temple R S
3765 Faith United Methodist Church
3767 Hart J L
3769 Matherlee T R
3771 Demmink D P H
3773 Moore E S Mrs
3774 Sellers B L
3775 Milwood W E
3776 Collins F A
3777 Burton C L
3778 Lane B E
3779 Huffstetler J S
3780 Clark D E
3781 Matthews J E
3782 Hobsen B G Rev
3783 Gray G A Jr
3786 Durham Plato
3787 Coleman John
3789 Bolick H W
3790 Beck J S
3792 Costner J C Mrs
3793 Phillips H B
3794 Thurston E N
3795 White Velma Mrs
3796 Falls L L
3797 Sanders J T
3798 Minter R S Mrs
3802 Hayes W E Jr
3803 Camp H L
3805 Riddle H D
3806 Carter M L Mrs
3807 James C M
3808 Stillwell J C
3809 Powell O E
3810 Wolfe W B
3811 Peters A L Mrs
3812 Anthony Belton
3814 Thompson N Y Mrs
3815 Brown Joe
3816 Quinn G R
3817 Kluttz J W Mrs
3818 Mc Arver V M
3819 Parks L R
3822 Stroup Hi-Fi Center
3823 Overmyer G M Mrs
3824 Long G L
3827 Hawkins G W
3828 Robinson R C
3829 Spencer W S
3832 Charm Beauty Shoppe
3833 Davis M B Mrs
3835 French D A
3836 Jumper W C Jr
3837 Ghorley J H
3838 Williams J E
3839 Todd C B
3840 Mc Millian Edd
3841 Moser S E
3842 Armstrong Asie
3843 Deavers F J
3844 Carpenter Beatrice
3847 Mc Allister E F
3848 Clanton A F
3849 Killian F M Mrs
3850 Weber R S Mrs
3851 Brown D L
3852 Lingerfelt School
3853 Durham H T Mrs
3855 Trevarthen R R
3856 Eaker H G
3858 Lowe P G
3859 Green N W
3861 Cohen's Inc
3862 Stephenson's Grocery
3863 Mauney J A
3864 Hope W M Mrs
3865 Rudisill H A
3869 Newton C A
3870 Miller L W
3872 Hillcrest Sundries Inc
3873 Pinnix R H
3874 Mc Donald A R
3875 Morrow Wilburn
3876 Colleta Lewis
3877 King Diane
3877 Goble R E
3878 South Gastonia School
3879 Parton B F Mrs
3882 Whitesides T E
3884 Mc Intosh Jess
3885 Mauney J S
3886 Riddle N R Mrs
3887 Kendrick J R
3888 Mc Pherson J Q
3889 Bolynn B L
3890 Cunningham W P
3892 Withers W C Jr
3893 Horne H G
3895 Moser D B
3896 Wilson T J
3897 Ray P S Mrs
3900 Bryson Theo Jr
3901 Pruitt's TV & Radio Service
3902 Hall F E
3903 Watson J C
3904 Ghantt Scott
3907 Gunning Juanita
3908 Lineberger C L
3909 Lynn Martha
3911 Howe E J Mrs
3912 Haney J S
3914 Ashley F L
3916 Broome H B
3917 Houser J B Jr
3918 Parker J C
3919 Ghorley Terry
3920 Carpenter G W
3921 Howe D C
3922 Myers Otis
3923 Craig Claude Jr
3924 Cathey W L
3925 Crisp Eunice Mrs
3926 Stowe R W Jr
3928 Weir S B Mrs
3930 Clayton A B
3932 Duke Power Co
3932 Duke Power Co
3933 Huffstetler H H
3934 Ballard Beauford
3936 Ladd L C Mrs
3937 Barnett J L
3938 Glad Shoppe The
3939 Zollicoffer J P
3940 Bradley's Beauty Salon
3940 Bradley M S Mrs
3942 Lowe H N
3946 Bulwinkle B L Mrs
3947 Shive L J
3948 Echerd E S Mrs
3949 Dover N M Mrs
3950 Davis Grady
3951 Glenn Henry F Jr
3953 Ledwell V P Mrs
3954 Meeks S C
3955 Alridge C S
3956 Gettys F C
3960 Black A T
3961 Maiers Carolyn
3963 Mercer L M Mrs
3967 Creasman Steel Roller Machine Co Inc
3968 Rhyne R K
3969 Ware J F
3970 Thomas M P Mrs
3971 Gaston Motors
3972 Holland L C
3974 Dixon T A
3975 Merck L H
3977 Falls J R
3979 A & W Camper Co
3979 Ritch J A
3981 Costner J A
3982 Bradshaw Elmiro Mrs
3983 Rustin W C
3984 Lineberger M E Mrs
3985 Bivens R W Mrs
3986 Buchanan W C
3987 Mc Daniel V G Mrs
3989 Lockhart James Janitor Serv
3989 Olney Presbyterian Church
3990 Zammiello R F
3991 Friedman's Jewelers
3992 Brown L T Mrs
3994 Byers W A
3995 Lambeth E C
3998 Lynn W C
4000 Weaver Danl Jr
4001 Leatherwood L A
4002 Knight D J
4003 Hyleman M E
4004 Hayes H L
4005 Robinson J R
4007 Crisp R H
4008 Simmons W J
4009 Cam-Art Studio Inc
4010 Turner Trucking
4011 Brockman Z K Mrs
4013 Hughey J F
4014 Rhyne R L
4015 Trantham R S
4017 Davis G R Rev
4018 Whitworth C L
4018 Moses G W
4019 Sparrow W R & Co
4022 Lewis A G
4023 Lavender N M Mrs
4024 Craig N P Mrs
4025 Summey L S
4026 Wright J W
4027 Murray E L
4028 Aiken B B
4029 Odom C C
4030 Rauch M A
4030 Canipe O B
4031 Gardner C R
4032 Carter's Shell Service
4033 Sudduth J E
4034 Dula Viola Mrs
4036 Underwood O L Mrs
4037 Jackson H L Mrs
4038 Greenlee J W
4039 Wilfong J E
4040 Mc Neill W A
4041 Dixon E D
4042 Leonard W J
4043 Michael L A Mrs
4044 Adams A P Mrs
4046 Smith A H Mrs
4047 Jordan E B Mrs
4048 Pilkington G D
4049 Nance B J Mrs
4050 Blackwood J A
4051 Petroleum Transportation Inc
4052 Conrad P P
4054 Culp Benj
4055 Quinn E C Mrs
4057 Whisnant H P
4060 Quinn M Y
4061 Weathers B W
4062 Killian A L Mrs
4063 Baird F L
4065 Cox A S
4066 Walker P E
4067 Ratchford F A
4068 Flint-Groves Baptist Church
4069 Jones J G
4070 Crowder C D
4071 Lubeach N B
4072 Summitt Randy
4075 Jenkins G A
4076 Blackwood E G Mrs
4078 Cox C C
4079 Owen R G
4081 Parkdale Baptist Mission
4083 Spencer J E
4084 Millen R O
4085 Lockaby G H Mrs
4087 Dellinger J R Jr
4088 Smith A J
4089 Holmes R C
4090 Ferguson B E
4093 Geter W L
4094 Howell E V
4096 Griffin F B
4098 Wright D W
4100 Corriveau B N
4103 Lankford B D
4104 Cathey W T
4105 Jenkins F F Mrs
4106 Mc Kee J B
4109 Goffee J E
4112 Bernasconi Lawrence
4116 Morgan J F
4117 Rose C F Jr
4119 Bagwell E D
4120 Bates M M Mrs
4122 Robertson J R
4123 Wiggins Fred
4125 Cunningham E A
4127 Lattimore W J
4130 Sanders O L Mrs
4132 Jordan B G
4133 Craig Christine Mrs
4134 Palmer J F
4135 Hanna E J
4135 Waller E G
4138 Mc Lean R E Jr
4139 Sears W J
4140 Parker F E
4141 Allen C E
4143 Anderson I U Mrs
4144 Dameron R H
4145 Clemmer V H Mrs
4145 Clemmer O C
4147 Hall A S Mrs
4148 Eveleigh H D
4149 Russ H F
4151 Lane P R
4152 Cline H B
4154 Bowles A H
4155 Phillips M I Mrs
4156 Carolina Reneedling Works & Textile
4158 Wilkinson N L
4159 Emmett N C
4160 White A W Mrs
4161 Coleman K R
4162 Stiles C E
4163 Newton B B Mrs
4164 Childers E P Mrs
4166 Green L A Mrs
4168 Stewart E M
4169 Burris C W
4171 Jeffery T C
4173 Greene R G Mrs
4174 Bumgardner D E
4176 Scroggs W E
4177 Spencer H F
4178 Mc Craney J L
4181 Lunsford A L Mrs
4182 Henkel R A
4183 Lytle B E
4184 Champion Edgar Jr
4185 Gibson S M Mrs
4187 Beatty J R
4188 Brunnemer H K
4191 Alexander B I
4192 Bridges L W
4195 Harris L L
4197 Simmons L D
4200 Williams E S & Sons
4202 Johnson E R
4203 Garris Bonnie Mrs
4204 Simmons A S Mrs
4206 Rankin J R
4209 Lindsey M L Mrs
4209 Armstrong Lonzo
4212 Summit B A
4213 Davis H J Oil Co Inc
4215 Brooks O M Mrs
4216 Champion A J
4217 Spargo E A Mrs
4218 Setzer J S
4219 Life & Casualty Insurance Co Of Tennessee
4220 Cook Guy
4221 Dellinger E B
4222 Glance W G
4223 Robinson E L
4224 Mackie K M Mrs
4225 Collins C L
4226 Price R L
4227 Shealy C B
4229 Brown A C
4230 Mason R O
4231 Miller Andrew C
4231 Baker Larry D
4232 Carter Royce
4234 Mc Kee Tildon
4235 Helms W C Jr
4236 Seay J B Jr
4237 Spencer J F Mrs
4238 Weathers Haynes Jr
4239 Davis J P
4240 Cathcart M B Mrs
4241 Fox M S Mrs
4242 King J T
4243 Moore E J
4247 Rankin T P Jr
4252 Badger E C
4253 Swayney J H Jr
4254 Liles A B
4255 Jenkins C B Mrs
4256 Wray J S
4258 Quinn H Y
4259 Griffie J R
4262 Lyles C J
4263 Robinson M E Mrs
4264 Atkins C P Mrs
4265 Dellinger J W
4266 Sloan J M Jr
4267 Wilson J C Jr
4268 Rogers C R

DIAL 865—CONTD
4269 Hurst O L
4273 Current V M Mrs
4274 Robinson E D Mrs
4275 Jenkins L M
4278 Hull C H
4280 Baird M R
4280 White F D
4281 Wallace Elton
4282 Barnes W H Mrs
4283 Nanney C P
4285 Gossett B W
4288 Benton C J
4290 Foy A H
4291 Mason Oscar F Jr Hon
4293 Webb G D
4294 Bolynn L B
4295 Price M W Mrs
4296 Beam R E
4297 Wallace C M
4298 Kennedy J L
4300 Barnes R L
4303 Hatcher B A
4304 Stowe L H
4306 Watson G M Mrs
4307 Bradshaw Zora
4308 Redding H S
4309 Manley B F Mrs
4310 Biggerstaff Furniture Co Inc
4313 Saunders V E
4316 Long J K Jr
4317 Ross P D
4318 Farris J L
4319 Fisher G W
4320 Summey C B Jr
4323 Mc Laughen G F
4324 Adams J C Jr
4326 Doster L C Mrs
4327 Spencer F G Mrs
4328 Sellars T L
4329 Collette M B
4330 Cathey L J Mrs
4331 Powell Wilfort
4332 Drew N H Mrs
4333 Gates Mabel
4334 Gurley F L
4336 Taylor G D Jr
4337 Wellmon S L
4338 Robinson C R
4339 Smith R F
4340 Jackson Sara Mrs
4341 Blair M C
4342 Cheatham C E
4344 Owens J L
4345 Underwood Evelyn
4346 Kinley L R Mrs
4347 Cloninger C A
4348 Wilson B B
4350 Haskins J B
4351 Ballard D W
4352 Gaston Truck Service Inc
4353 Shuford I R Mrs
4354 Rhyne A C Mrs
4355 Müsard H A
4360 Newton C W
4361 Mc Lean R E Tank Co Inc
4362 King F M
4363 Huffsteller R P
4364 Harmon F D Mrs
4365 Heffner Ray
4366 Moore R L Mrs
4368 Planer E G Mrs
4369 Rhyne E H Mrs
4371 Mc Craney C G
4373 Peterson Carl
4374 Lytton K G
4375 Simon S S
4377 Norris Reginald
4378 Robinette J E
4379 Mauney J B
4382 Saint Michael's Catholic School
4383 Trakas A S
4384 Caldwell W H
4386 Atkins M S Mrs
4387 Mathews J H Mrs
4390 Fox W G
4392 North Gastonia Gift Shop
4394 Dunn S L Mrs
4395 Cole H A
4397 Groves G P
4398 Bisanar J M
4400 Biggerstaff R W
4401 Walker Sylvester
4402 Tate R M
4403 Bell A G Jr
4404 Stewart I E Mrs
4405 Craig K M
4406 Johnston E H
4409 Wofford B W
4410 Lineberger E K Mrs
4411 Owensby L E
4412 Conner H V
4413 Wingate J L
4417 Bowen B C Mrs
4418 Maddox Donovan
4420 Mc Kinney M K
4421 Armstrong G A
4422 Ladd Sea Foods Inc
4423 Wall T P
4424 Saint Pauls Lutheran Church
4425 Boyd J B
4426 Penley Ellene
4427 Francum E B Mrs
4428 Groves E H
4429 Crist S P Mrs
4430 Morris L M
4431 Lail Motors
4432 Ferguson B G
4433 Cline S R Mrs
4435 Carothers A E
4436 Williams A I
4437 Watson T C
4438 May Wesley
4439 Ferguson L M
4442 Ramsey Grover Plumbing Co
4442 Ramsey G L
4443 Hull F S
4444 Dameron J H Jr
4445 James Wylie Jr
4446 Stewart R C
4447 Shiflet B F Mrs
4449 Myers Mack
4450 Moser J E
4451 Morrow Norman Jr
4452 Sisk D L
4453 Truitt C M
4454 Cape C C
4455 Mauney D J
4456 Bell C S
4458 Hewitt's Beauty Shop
4458 Hewitt I L Mrs
4459 Wright Louis
4460 Harris J L
4464 Vasicek Jean Mrs
4465 Smith J O
4466 Harris H G
4467 Harrison Elva
4468 Spencer A A
4469 Price J C
4470 Jackson M L
4471 Morris Jewelry Co Inc
4472 Hope A C Mrs
4473 City Fire Dept (Sta No 3)
4474 Ford Morrison
4475 Noblett J W
4476 Ferguson R H
4477 Robinson B B Mrs
4478 Hoffman J E
4479 Evitt W F
4481 Mercer James
4482 Bruce F O Mrs
4483 Adams E R Mrs
4484 Mc Swain G S
4485 Hanna M P
4486 Holland J M Jr
4487 Edison H R
4489 Keller G D
4490 White R H Rev
4492 Hawkins J L
4493 Moore J M
4494 Ellerbe H L Jr
4495 Todd M T
4496 Whitesides R B
4497 Ragan W W
4500 Brunnemer H K Inc
4502 Jenkins K C
4503 Kiliveros G C
4505 Blair A W
4506 Queen E G
4507 Buchanan W M Mrs
4508 Medlock J P
4509 Phillips C D
4510 Lowder F R
4511 Reid's Starter & Generator Shop
4512 Ramsaur L D Mrs
4514 Gordon R A
4515 White D A
4516 Derreberry David
4517 Boshamer M S Mrs
4523 Dickson B T
4524 Hinds J J
4526 Rhyne M R Mrs
4528 Rockett H F Jr
4529 Dickson R G
4530 Rustin W C Jr
4531 Quick-Way Cleaners
4532 Griffie O L
4534 Spargo P A Mrs
4535 Gordon P H
4536 Beveridge Henry
4538 Rhyne C S
4539 Sayers M D Mrs
4540 Thompson M B
4542 Bradley W L Jr
4543 Carter P C Mrs
4544 Cole E K Mrs
4545 Walker H S
4546 Forshee C E
4547 Holland Randy
4548 Morris E H
4549 Shires G L
4550 Hall P R Mrs
4552 Connor L R
4553 Setzer C P Rev
4554 Cobb H S
4555 Little T B
4556 Nivens K E Mrs
4558 Gunter R L
4560 Bridges J J Mrs
4561 Victoria Beauty Shop
4562 Costner J F
4563 Lyday Naomi Mrs
4564 Eaker C H
4565 Stepp P W
4566 Akers J M
4568 Sowell M C
4569 Howe J C
4570 Elders S C Mrs
4570 Elders Bryant Jr
4572 Firestone Wesleyan Church
4575 Armstrong R R
4576 Rankin A R Jr
4577 Vlaservich D H
4579 Foster Geo
4581 Hudson J N
4582 Clemmer G E Mrs
4582 Mc Chesney W W
4584 Bivens C W Mrs
4585 Horne J E
4586 Gettys M D
4589 Monk A E
4590 Cary Max
4591 Mc Knight Jim Real Estate
4591 Hopper Jim Investment Agency
4592 Postell D A
4593 Thornburg R L
4594 Burnette Arthur
4595 Torrence E N Mrs
4596 Heustess C C Mrs
4597 Gaines A L Mrs
4600 Westbrook J C
4601 Setzer G G
4602 Winkfield E T
4603 Pruitt J F
4604 Cauthen T J
4605 Flynn J B
4606 Huntress Head Shop
4607 Howe E O Jr
4608 Dills Fred
4610 Alala J B Jr
4612 Mauney F M
4613 Abernathy E G Mrs
4616 Hanna B T
4618 Lewis B R
4619 Chastain W C
4620 Crawford B M Mrs
4621 Todd Insurance Agency
4621 North America Assurance Society
4621 Equitable Life Assurance Society
4622 Talley J T
4625 Richardson Romania Mrs
4626 Andrews S G Mrs
4627 Hoyle B T Mrs
4628 Yancey Horace
4629 Freeman J W
4634 Shehane J L
4635 Acker I L Mrs
4636 Lewis J B
4637 King L E
4639 Huffstetler W S
4640 Brumley R C
4642 Mc Quitter Richd
4643 Russell Dennis
4644 Jenkins R B
4646 Stuart W E
4647 Robinson H N
4649 Tindall G V
4650 Lineberger C A
4651 Rosser L B Mrs
4652 Mc Elroy H N
4653 Parrish M L Mrs
4654 Robinson E F
4656 Hanna H M
4658 Ashe G L
4663 Lineberger F S Jr
4664 Bingham F M Mrs
4665 Childers N H Mrs
4666 Gardner W A
4669 Brown J S
4670 Breeze W M
4671 Cole R E
4674 Barber F L
4675 Cates B J
4677 Hull-Ryde N A
4678 Goodman B A
4679 Miller R C
4680 Smith H E Mrs
4681 Owen Robt W Jr
4682 Stacy T G
4684 Guyer A E Rev
4684 Religious Welfare Agency Inc
4685 Keever M D Mrs
4686 Robinson J L
4687 Jones J C
4688 Humphries J D
4690 Bookout M E
4692 Walters W E
4693 Threlkeld C W
4694 Rhyne F W
4696 Gray R W Jr
4698 Jenkins J C
4703 Whiten C M
4709 Gibson C M
4712 Crawford J B Mrs
4714 Griffie J R
4715 Blair W H Rev
4716 Haynes D R Mrs
4717 Phifer G D Jr
4720 Tolbert W S Mrs
4721 Seagle E L
4722 Campbell D D
4722 Campbell D D Jr
4724 Seay L M
4726 Boatwright Joe
4727 Hansell P E
4728 Hill Earl
4729 Horne Ted
4730 Groves D M
4731 Worley L R
4732 Byrd Barbara
4733 Pennell J F
4734 Coxey R J
4735 Drum B D
4737 Gladden J D
4738 Lewis C I
4741 Daves W W
4742 Huey J E
4744 Carter J D Jr
4745 Bradley Eug
4748 Medley A M
4749 Cain F C
4751 Galloway T A Jr
4754 Holcombe E F
4761 Payne S R
4764 Earles T J
4765 Ross E E Mrs
4767 Bridgeman H C
4768 Dover L C Mrs
4769 Webb A J
4770 Skipper J D Mrs
4771 Anders M G Jr
4772 Yoder G S
4778 Petty L K
4779 Andrews F O
4782 Harwell R M
4783 Morrow L T Mrs
4784 Diehl W L

DIAL 865—CONTD
4785 Stegall P H
4786 Hanner J J
4787 Mc Clure J Z Jr
4792 Rhynes Phillips 66 Service Station
4794 Motta Isabella Mrs
4800 Broad Street Church Of Christ
4802 Bolch Raymond
4803 Adams C A
4805 Ballard B M
4806 Jackson K S Mrs
4808 Cassell O E Mrs
4810 Allen M F
4811 Grindstaff R S
4814 Helms K L
4815 Dellinger A E
4816 Siler J R
4817 Robbins L C Mrs
4818 Dover R E
4819 Williams R F
4822 Long C G Jr
4823 Rhyne C O Jr
4824 Collins A M Mrs
4826 Fayssoux J E
4827 Herman G W
4828 Porter W E
4830 Creasman S L
4831 Hise M H
4832 Burroughs Corp (Serv Ofc)
4833 Abernathy C H
4834 Johnston L H Mrs
4836 Wilson W L
4837 Ramsey L G Jr
4839 Entas G N
4840 Faulkner P M Mrs
4841 Miller R A Jr
4842 Bradley A W
4843 Black W J
4844 Gordon A R Mrs
4846 Froneberger C A
4848 Ferguson T L
4849 Hodge Clinten
4850 Caracappa Steve
4851 Kaneer A W
4852 Chastain A B Mrs
4854 Lowrance Jerry
4855 Fayssoux J P
4856 Williams J G
4857 Lamp Shop The
4857 Griffin E E
4859 Carr W C
4861 Nance C J
4862 Kelton H W
4863 Smith D L
4864 Tanner S R
4866 Kakassey A J Jr
4867 Eller C E
4869 Lombardi A J
4870 Life Insurance Co Of Georgia
4871 Loftin & Co Inc
4872 Yearwood E K Mrs
4873 Henson G N Jr
4874 Mathis L T
4875 Foster Hilda
4876 Hazel's Beauty Shop
4876 Hayes C O
4877 Richardson F S
4878 Wellman R G
4880 Johnson T L Mrs
4881 Elmore Service Station
4883 Ragan G W
4884 Dellinger C R Mrs
4885 Linden Associate Reformed Presbyterian Church
4887 Minter W H
4888 Stephenson N H
4889 Ratchford N D Mrs
4891 Davis C B Mrs
4892 Thompson T G
4894 Rector G R
4895 Nixon E W
4896 Glenn H F Jr
4897 White S M Mrs
4898 Garver F L Mrs
4900 Bullis R F
4902 Benson R F
4903 Haney M K Mrs
4904 Thomas M W
4906 Myers A G Jr
4907 Duncan J R
4910 Hord C O
4911 Superior Bolster Co
4912 Brumley Prntg
4913 Truett R L
4914 Randolph E W
4915 Thomas L E
4916 Miller J K
4917 Sprankle S B
4918 Sherman Clara Mrs
4921 Central Bonded Warehouse (Div Of Bayside Whse)Co)
4922 Painter C J
4924 Cain M G Mrs
4925 Whitener B L
4927 Garrison J H
4929 Bush J R
4930 Wright R L
4932 Kirby Piano Co
4934 Williford Q D
4935 Cleveland W J
4936 Flynn P B
4937 Beam J O
4938 Parker J A
4939 Long H M Mrs
4940 Jackson R N
4941 Morrow J B
4942 Cox B C
4944 Stewart M B
4945 Yarborough M P Mrs
4946 Armstrong E B Mrs
4947 Mangum T M Mrs
4948 Clemmer J F Jr
4949 Mc Phail R V
4950 Gaston Life Saving And First Aid Crew
4951 Ideale Beauty Salon
4952 Jackson W K
4953 Caldwell J F
4954 Sigmon H N
4955 Adair W G
4956 Smith S W Jr
4957 Queen E B Mrs
4959 Henderson B D Mrs
4962 Barnes R H
4963 Jones E J
4964 Alexander P G
4965 Monroe P E
4967 Love M H Mrs
4968 King E S Mrs
4972 Stowe R A
4973 Haynes F C Mrs
4974 Rogers J E
4975 Sanders F M Mrs
4976 Brackett E K
4977 Haynes A H
4978 Hanna O T
4979 Lynn A J
4981 Harmon G R
4982 Henry R J
4983 Jackson R W
4984 Gamble's Antiques
4986 White F B Mrs
4987 C D A Store
4988 Mc Clure M H
4989 Lewis M W
4992 U S P O (East Gastonia Sta)
4992 Chop's Place
4993 Walker C C
4994 Drake H G
4995 Ross I G
4996 Ragan C H Mrs
4997 Queen R T Mrs
5000 Mc Combs J W
5001 Cobb M W Mrs
5002 Turner M P Mrs
5003 Dockery L F Mrs
5004 Walls A J
5005 Fraley Kayhill
5006 Barrett J A
5007 Beaty C G
5009 Owens T M
5010 Bolick R F
5011 Classic Beauty Shop
5013 Barton O A
5014 Hawkins Vernon
5016 Blaylock E E
5017 Hardin C D Realty
5017 Hardin C D
5018 Thornton P W
5019 Smith V M Mrs
5020 Marlowe Henry
5022 Tilson Marie Mrs
5023 Stewart E W Mrs
5024 Phillips Lily
5025 Lahser C I
5027 Farmer Frank
5028 Morris E C Mrs
5029 Kendrick H K
5029 Mc Elveen Larry
5031 Tony's Ice Cream Co
5032 Coker F H Mrs
5034 Peeler D L
5035 Lovin Clyde
5036 Godwin C L
5039 Huddle W R
5044 Thompson S B Mrs
5046 Rainey Jake
5047 Duren E H Mrs
5048 Hasson E R Mrs
5050 Jamison H D
5052 Prospst O J Mrs
5053 Badger Frank
5054 Broome J B
5054 Horne B P Rev
5055 Covenant United Methodist Church
5056 Martin W E
5057 Lippard C R
5058 Wallace W L
5060 Foy E S
5061 Taylor T H Jr
5062 Crumbley Trash Hauler
5062 Crumbley C W
5065 Honeycutt F R
5068 Martin R W
5069 Lynch J R
5070 Lynn G W
5071 Moses T N Mrs
5072 Williford M F Mrs
5074 Dixon Carlton
5075 Johnson A N
5076 Glover S E
5077 Stevens C E III
5078 Robinson T L Jr
5079 Panther T H
5080 Shannon H C
5081 Givens J H
5082 Keever J A
5085 Long J H
5086 Hawkins H H
5087 Patton H A
5088 Gragg J E
5089 Johnson R L Jr
5090 Putnam W H Jr
5091 Mc Spadden L B Jr
5093 Rawlings J F
5094 Friday D L Jr
5096 Huffstetler C C
5097 Bolick M N Mrs
5098 Powell R G
5100 Burgin R L
5101 Pursley R P
5103 Clemmer L S Mrs
5104 Barker's Florist
5105 Martin R L
5108 Lowe V W
5109 Wilson Marshall
5110 Williams J R
5111 Guffey F G
5112 Mills J H
5113 Thompson J H
5113 Gofarth B F
5114 Little C L
5116 Phillips J E
5117 Puckett L S
5118 Littlejohn Hosie Mrs
5120 Berryman M S
5121 Barber L W
5124 Holland J S
5125 Hudson R P Mrs
5126 Poore J P
5127 Lanier J S
5129 Whitesides L M Mrs
5132 Drummond Beauty Salon
5134 Shaw John
5135 Stewart F T
5136 Lambert L N
5137 Loggins C D Jr
5139 Davis I S
5140 Lytton B L
5141 Hawkins T R
5142 Stroupe R L
5143 Perry E W Mrs
5144 Thomas J G Jr
5145 Jacobs D A
5146 Clark M C Mrs
5148 Plonk Essie Mrs
5149 Bradley A G
5150 Carriel P P
5151 Stewart Barney
5152 Hamilton M T
5153 Leeper W E Jr
5154 Wray J C Jr
5155 Star A R Mrs
5156 Robinson Johnny
5158 Crumbley H L
5159 Mc Carter W L
5160 Austin J C
5162 Hyde R H
5164 Bush J L
5165 Goldfarb Irving
5166 Auten D R
5167 Stacy D L
5168 Hawkins D A
5169 Faulkner W W
5170 Morgan L G
5173 Coley B R Rev
5174 Fowler S R
5177 Fewell Ervin
5178 Miller C F
5179 Stott G B
5181 Rhyne J D
5182 Morrison R C
5183 Mc Cluney Andy
5184 Guffey Jack
5186 Stennett Robt
5188 Hagman S F
5189 Planer H I
5192 Martin Charles Jr
5194 Tanner E W Mrs
5195 Query J S Jr
5196 Dixon M M
5197 Bourroughs Esta Mrs
5200 Elmore Laura Mrs
5201 Cathey M D Mrs
5202 Lowe C L Jr
5203 Craig M F Mrs
5204 Lewis W J G Mrs
5204 Page Rebecca
5207 Withers A D
5208 Kale S M
5209 Tatham F P
5211 Auctioneers Inc
5212 Sweeten E E
5214 Bailey M C
5215 Friday H W
5218 Todd J L
5220 Ballard M O
5221 National Guard Armory
5221 U S A (1455th Trans Div)
5222 Alexander Machine Co Inc
5223 Dover P K
5226 Branham W B Jr
5227 Farrior W S
5229 Buchanan V L Mrs
5230 Crouch J W Mrs
5231 Holland L C
5233 Armstrong Theo
5234 Oates A A
5235 Gilbert E P
5236 Mc Daniel C J
5237 Harrill C W
5238 Garitt F J
5239 Gray J L III
5240 Eckel Ruth Mrs
5243 Murray L H
5244 Reynolds D V
5245 Rector L S Mrs
5246 Upchurch Fred E
5247 Goode J L Rev
5248 Williamson J C Jr
5249 Floyd Rosa Mrs
5250 Byrd G A
5252 Alexander Hallene Mrs
5255 Hooks F R Mrs
5256 Evelyn's Shoppe
5257 Newton F R
5259 Derr J T
5260 Stenstrom O J
5261 Hartis R E
5262 Mc Ghee B O Bookkeeping Service
5262 Mc Ghee B O
5263 Rabb J A
5264 Payseur W C
5265 Deal L J
5266 Rhyne G S
5267 Gilmore A G
5268 Bradley E H
5269 Gilmer L B Mrs
5270 Haynes R E
5271 Parker O K
5273 Beamguard N H Mrs
5274 Cabe W S

DIAL 865—CONTD
5275 Bell P C Mrs
5277 Duff Arthur
5278 Calhoun M V Mrs
5279 Brown Lola
5281 Horne's Home & Auto Supplies Inc
5282 Owens H E
5284 Rhyne H S
5286 Adams Lutishia Mrs
5288 Withers B W Mrs
5290 Ledwell G W
5291 Voyles J H
5292 Stringfellow G C
5295 Sherrill F R
5296 Wooten M H Mrs
5297 Hudson A G Jr
5298 Kincaid J L
5301 Jones M G Mrs
5302 Chesnutt N B
5306 Davis Fred
5307 Ford W H
5308 Lindsay Ernest
5310 Summey L A
5311 Brock L C
5311 Brock Lawrence C Heating & Air Conditioning Co
5313 Merrill M E
5314 Wilson J L
5315 Norwood J W
5316 Bright E F
5317 Chambers O J
5320 Beal G D Jr
5321 Carroll's Music Store
5323 Kennington T R Mrs
5324 Edison G M
5328 Mills Beatrice
5332 Jacobs A J
5333 Wallace W B
5334 Edwards R W
5334 Edwards R E
5335 Mc Abee L B
5336 Gastonia Garage Door Co
5337 Long E G
5338 Spargo H R
5340 Mc Carroll Oscar
5341 Beeker E H
5344 Walsh M J
5345 Knight B D Mrs
5346 Huffstetler Auto Shop
5347 Culp W R
5348 Jones J T
5349 Champion L J
5350 Gilmore Pauline Mrs
5351 England G J
5352 Brafford E R
5353 Layton D A
5354 Black M S Mrs
5355 Tucker S A
5356 Lackey's Trailer Park
5356 Lackey B D
5357 Pasour F F
5359 Mc Gill N A
5361 Carothers J C Jr
5363 Blanton B W
5364 Hanna G L Mrs
5367 Ormand N K Mrs
5368 Sparks J C
5369 Green H B Mrs
5370 Thomas P A
5371 Owens Maude Mrs
5372 Aldridge R F
5373 Shuler Albert
5374 Mc Intyre Wm
5375 Houser C D
5376 Holland Doris Mrs
5377 Harrelson C B Jr
5378 Beal J C Mrs
5379 Whitaker R E
5380 Marr Clarence
5381 Hall W C
5383 Calder J E
5384 Hileman J W
5385 Rankin J T
5386 Pearson P P Jr
5388 Cox W B
5390 Yancey W C
5392 Huffstetler K B Mrs
5394 Herron J Y Mrs
5396 Bradshaw H A
5402 Mc Carter R P Mrs
5403 Whitman R L
5405 Massey's Union 76 Service Station
5406 Wortman R L
5406 Second Baptist Church
5408 Moore O O
5409 Carlton E L
5410 Glover W M
5411 Floyd V T Mrs
5415 Bigger W W
5415 Messer O F Mrs
5416 Brown M L Mrs
5419 Hicks W G
5420 Campbell D B
5422 Lane J E
5424 Lowie N B
5425 Guin V W
5426 Jackson T M Mrs
5428 Davis M E Mrs
5429 Jacobs O G
5430 Pinnix Robt H Inc
5431 Hughes L L
5432 Dameron E J
5434 Stroup J E Mrs
5435 Babington H H Mrs
5436 Jordan R G
5437 Beveridge H K
5438 Helms C M
5439 Smith R H
5440 Barber G N Mrs
5443 Myers M B
5444 Mc Neill W K Rev
5445 Hutchins C E
5446 Tompkins D M
5447 Blair Willie
5451 Blackwood W L
5452 Cox C J
5453 Beck R H
5454 Hamilton L C
5455 Corinth J B
5456 Morris J L
5457 Austin A H Jr
5461 Hannon J A
5462 Warren C L
5463 Glover H A
5464 Carrigan F W
5466 Glover Jesse
5467 Turner M L
5468 Robertson W B
5469 Upchurch F E
5470 Accounting Services Of Gastonia
5470 Stewart Construction Co Of Gastonia Inc
5471 A & B Shoe & Bicycle Shop
5472 Duckworth T R
5473 Guffey W S
5474 Ledford S B
5475 Whitaker L L Mrs
5476 Armstrong Memorial Presbyterian Church
5477 Long C L
5480 Davis M R Mrs
5483 Morrow F T
5484 Torrence P J
5485 Pearson D G
5486 Waggoner L A Jr
5487 Moore W M
5490 White P A
5492 Moore S K
5493 Young C M Jr
5494 Layel J D
5495 Rogers Z W Mrs
5496 Elmore J L
5497 Bright Tyrone
5498 Canipe B N
5501 Pleasant Ridge School
5502 Dey R L
5503 Landry R A
5507 Simms Daisy
5508 Morrow F T Jr
5512 Lawing J R
5513 Hawkins J W
5515 Beaver R L
5516 Kersh J D
5517 Stover P A
5518 Summey C B Rev
5519 Stewart C W
5520 Jenkins P O
5521 Smith Sheet Metal & Heating Co
5523 Lunsford Michl
5525 Wilson M B Mrs
5526 Owens W H
5526 Owens W E
5527 Livengood J R
5528 Rhyne C W
5528 Rhyne Charles
5529 Hallman R N
5530 Tapp L G
5531 Diggs Estelle Mrs Mrs
5532 Robbins C O
5533 Cline G O
5534 Gunn C K
5535 Richardson D M
5538 Campbell G J
5539 Coleman Maude Mrs
5541 Miller L W Mrs
5542 Cauthren A L
5543 Wiggins Blanche Mrs
5545 Whitlock E W
5546 Glass R H
5547 Risha A A
5549 Rice O F
5550 Henson R A Mrs
5551 Herring N P
5554 Nolen C A
5556 Doehm C A
5558 Shoats Pl
5560 Thompson W C
5561 Ertzberger R D
5562 Hawkins D A
5565 Dreher David
5566 Haas & Herron Electronics Inc
5567 Randall J B
5570 City Planning Associates Inc
5571 Pennington J W
5574 Hope O L
5575 Brady S T Mrs
5576 Mitchell D A
5577 Quinn J M
5580 Davis Claude
5583 Jones M M
5587 Floyd L C
5593 Walker M G
5594 Lazenby R L
5598 Palmer G H
5600 Dale H A
5603 Carpenter M L
5604 Alexander W E
5607 Welch M G
5608 Youngblood Dewitt
5609 Isenhour J P
5610 Keathley F B
5611 Robinson Bros Feed & Seed Co Inc
5613 Thiets F T
5614 Stewart A L
5617 Hunnicutt R M Mrs
5617 Kennedy E E
5619 Wells Quinn Mrs
5623 Goble G A
5624 Doss F C Mrs
5625 Overcash F W
5626 Peninger P L
5627 Gunter Travis
5628 Knight W D Jr
5630 Falls A R Mrs
5631 Moore C P Mrs
5636 Culp R L
5638 Barber J C Jr
5639 Rimmer T S Mrs
5640 Thompson H L
5641 Morris J T Mrs
5642 Barber I H
5643 Ledwell B S
5645 Bethany Baptist Church
5647 Moxley H T
5649 Pearson M E
5650 Coleman F E
5652 Putman L H
5655 Ray Odell
5656 Bolding J E
5658 Huss G M Jr
5660 Smith W O Jr
5662 Wright B H
5663 Barlow M H
5664 Stroupe M T
5665 Fincher C C
5665 Anderson M F Mrs
5666 Lingafelt E G
5668 Ellestead R B
5670 Segars Otis
5672 Bryant C K
5673 Kupneski L J
5675 Coker Ada
5677 Harrell P V
5679 Carter F T
5684 Johnson D H
5687 Lipscomb F A
5688 Haygood R C Jr
5688 Patterson J L
5689 Ferguson J A
5691 Neely Ruth
5692 Calhoun Painting Inc
5694 Hall R L
5695 Brice Robt
5697 Kamienski C W
5700 Lawing W S
5701 Shook J E
5702 Davis Robt
5703 South Gastonia Optimist (Club Hse)
5704 Ratchford S W Mrs
5707 Mc Craw M G
5708 Upton J R
5710 Barnett M M Mrs
5712 Gillespie A S Jr
5713 Gilliam J P
5714 Lankford R J Mrs
5715 Bradley T E
5716 Phillips Richd
5717 Thompson D B
5718 Farris H M
5720 Rowland R J
5722 Moore E W
5723 Barksdale R D
5724 Hipps E A Mrs Mrs
5726 Bell O G
5729 Mc Culloch J G
5730 Kanipe K W Mrs
5731 Petty M P
5734 Chalk R L
5735 Deaver Lloyd
5736 Ledford C E
5737 Farmer J R
5739 Justice J M
5740 Hedrick H H
5741 Downey B S
5743 Huffstetler H W Mrs
5744 Brown B D Rev
5746 Starnes F H Mrs
5747 Graham H R
5748 Williams L A Mrs
5749 Patton Guy
5751 Ertzberger H L
5752 Campbell L P
5753 Mc Laughen L E
5755 Clinton P E
5756 Hodge Adam
5757 Goode B F
5761 Automotive Shop Inc The
5762 Bradshaw J R
5763 Mc Guire S C Mrs
5765 Myers L C
5767 Marias Hair Styling
5768 Johnson D M Mrs
5770 Gilmore J F Jr
5771 Herring M M Mrs
5772 Russell Garf Jr
5777 Highland Hills Apts
5777 Highland Hills Apts Office
5778 Lawrence W M
5779 Queen L D
5780 Craig C C
5782 Beam A C
5783 Stroup F A
5784 Williams R P
5785 Mc Coullough Billie
5787 Lattimore J F
5789 Quinn S C
5790 Meek B R
5790 Costner R D
5791 Ballard J H
5792 Griffin R R Jr
5794 Workman James
5795 Badger C L
5796 W G A S Radio Station
5796 M G M Broadcasting Corp
5798 Williams Jesse
5800 Grissom W S
5801 Baker F G
5802 Airwood M G
5804 Lynch J A
5805 Stebbins E E
5806 Dingman Edw
5807 Henderson C R
5808 Humphrey Zed Jr
5809 Gathings L R
5811 Painter V L
5812 Alexander L M Mrs
5814 Lambert J G
5815 Sansing Lena
5815 Sansing J H Jr
5816 Lewis C G Mrs

DIAL 865—CONTD
5817 Thomas Wesley
5818 Burdette J A
5819 Mc Clure Tom
5820 Crisp Darrell
5821 Warlick Wm
5822 Jenkins Barbara Mrs
5823 Bullard G E Mrs
5824 Long J D
5825 Cantrell Earl
5829 Boykin E W Mrs
5830 Petty E H Mrs
5832 Simmons Auto Electric
5833 Monday Henry
5834 Smith Dennis
5835 Bradley A C
5836 Anderson Emma
5838 Price G B
5839 Stiles J W
5841 Mc Daniel Danny
5843 Brown A C Jr
5845 Hartsoe B J Mrs
5845 Elliott Albert
5847 Young Charlie Rev
5850 Spencer Wilburn
5851 Vogue Of Gastonia Inc The
5852 Strickland E C
5854 Faris P S
5855 Galloway F F
5856 Styers M D
5858 Gravee F T
5859 Brackett H C
5860 Stacey O H
5861 Johnson R E
5862 Powers Paul
5864 Carroll Sidney
5865 Housmann J K
5866 Cloninger A B
5868 Keller W S
5870 Newton A T
5871 Bou Laundry & Cleaners Inc
5873 Cartledge H L
5875 Mc Rainey J T Jr
5876 Craven Marvin Jr
5877 Tedder Sam
5878 Hendrix G W
5879 Ware A B Mrs
5880 Hones C W
5881 Home Beauty Shop
5881 Page C B
5882 Todd C B
5883 Gibbs S W
5884 Davis James
5884 Mackins R D
5885 Blackwell C S
5888 Hunter J K
5888 Harvey A R
5889 Veale J M
5890 Brown J S II
5892 Bridges Ralph
5893 Greene L B
5894 Blakely D A
5895 Auten W C
5896 Newton's Home Furnishings
5897 Mc Daniel Emory
5898 Lawson C D
5900 Bell W S Mrs
5902 Kelly C L
5903 Hartman Carl
5904 Eldridge R C
5905 Baird E B
5906 Reep L M Mrs
5907 Willis P R
5908 Bryant Louise
5909 Teague E R
5910 Cole P M Mrs
5911 Phillips I B Mrs
5912 Martin E D
5917 Jenkins C J
5918 Treadway Eligia
5919 Beam H H
5920 Taylor C R
5922 Smith D W
5923 Myrtle School
5924 Pearson M B Mrs
5925 Pilkington W E
5926 Hope T A
5928 Blaine J M
5930 Sams L T Mrs
5933 Caskey I F Mrs
5934 Mary's Beauty Shop
5934 Anderson R M
5936 Coleman I R
5937 Wilder J E
5938 Rogers P G
5939 Gantt M T Mrs
5940 Ware R E
5942 Gibson Dental Laboratory
5944 Walters M L
5946 Freeman Alice
5947 Carson W J
5948 Harding J J
5950 Cox N B
5951 Barneycastle G F
5952 Bryant L H Mrs
5953 Baker A H
5955 Cochran B G
5956 Baker Cath
5957 Wilson E M Mrs
5958 Holland E A
5960 Stanley E C Mrs
5961 Sutton C N
5962 Merit Building Co
5962 Ehret J N
5964 Perry O H
5965 Bradley Z L
5968 Holder E H
5969 Quinn G A Mrs
5971 Smith B E
5972 Moss C E
5973 Johnson R M
5974 P & C Machine Works
5975 Wolfe C L
5977 Jennings J W
5978 Kelly M W
5979 Griffie Odell
5981 Campbell R I
5981 Smith Jimmy
5982 Purkey B A
5983 Reinhardt E B Mrs
5984 Robinson Arth
5985 Mc Kenzie B E
5986 Mixon V B
5987 Hill A G
5988 Mc Gee F A
5989 Cockram M H Mrs
5990 Percy Eliz
5990 Henderson R G
5991 Raylass Department Store
5993 Robinson S S
5994 Modernistic Beauty Nook
5995 Roberts W A
5996 Reid J K
5998 Franklin R L
6000 Moss Lonnie Jr
6001 Waffle House
6002 Whitworth J R
6006 Bradley J W
6007 Cox Wm
6008 Meek M Mrs
6010 Hutchins Bernice Mrs
6011 Dockery Exxon Station
6012 Taley W P III
6014 Brice Carolyn Mrs
6022 Bice P M
6024 Tate Don
6025 Froneberger P C Hon
6027 Allen R L
6030 Warnock D E
6032 Ray M E
6034 Mc Corkle G A
6035 Desilets N H
6039 Lane J L
6043 Carver Verlin
6044 Duff Edw Jr
6047 Chavis A D
6048 Bryant C D
6050 Merrill G E
6052 Walker F B Mrs
6055 Kendrick Mary
6056 Haynes Helen
6057 Davis Ruby
6057 Davis I G
6063 Dills D R
6065 Brannon F D
6067 Queen W L
6068 Manes Michl
6069 Meeks Ervin
6073 Elrod R L Mrs
6076 Johnston J M
6077 Armstrong Ethel
6080 Briscoe J T
6085 Lynn J J Mrs
6086 Calder James E Home Repair
6089 Pope R A
6092 Cobb Roger
6094 Broughton J B III
6095 Wallace C A
6096 Hedden A L
6098 Stanford F V
6100 Gentry D P Mrs
6102 Rogers Lela Mrs
6103 Jackson Annis Mrs
6103 Burris Etta
6107 Watts R H
6109 Jenkins G M Jr
6110 Lipscomb Raymond
6113 Aldridge Al
6115 Thomas Realty Co
6116 Collier Frank H
6116 Collier Exterminating Co
6117 Woodhill Elementary School
6118 Ervin O B Mrs
6121 Hopper A C Mrs
6124 Hardy R T
6125 Scott G M Mrs
6128 Barbour B R
6129 Goble J R
6130 White Robt
6133 Barrett L B Mrs
6134 Avery Dora
6135 Boling G L
6137 Connor R F
6140 Calhoun's Place
6140 Calhoun M H
6141 Perkins G H
6144 Hanig H B
6147 York J T
6148 Mc Creight Ruby
6149 Pressley M D Mrs
6150 Smith Jerry
6153 Pickelsimer W F
6153 Watkins Quality Products
6154 Ledford Ernest
6155 Adams Lula
6156 Hewitt Lonnie
6158 Mullis D A
6159 Edwards I F Mrs
6161 Cross W H
6164 Walker Estelle
6165 England P F Mrs
6167 Kirkland T R
6168 Bostic A R Mrs
6170 Crawford Creola Mrs
6172 Sinyard Robt
6173 Altman J T
6176 Christenberry R K
6177 Thomas R H Mrs
6180 Carpenter L F
6181 Owensby J R
6182 Parsons G E
6183 Reagen H W
6185 Bailey M H Mrs
6186 Campbell C A
6187 Muscat C M
6189 Torrence Joe
6190 Passmore V N
6193 Baker G L
6194 Love E M Mrs
6197 Morgan C E
6204 Pilot Life Insurance Co (Group Div)
6211 Sunshine Uniform Service Inc
6214 Floyd Cleveland W
6216 Choose-N-Do Living & Learning Center
6217 Automatic Transmission Shop
6221 Sparks Bill Automobiles
6229 Huffstetler L N
6236 Consolidated Coin Caterers Corp
6236 Gastonia Coca-Cola Bottling Co
6242 Norvell W L Co
6244 Branch J H
6248 Auto & Home Insurance Agency
6253 Colonial Mobile Homes
6260 Nixon Thos Jr
6262 Reynolds G T
6263 Jesco Knitwear Corp
6263 Sweater Outlet Store
6271 First-Citizens Bank & Trust Co
6281 State Emp Security Comn
6291 Scottish Inns Of America Inc
6300 Crescent Machine Shop
6301 Willis B B
6302 Hullett W J
6306 Grant Wm
6308 Haburjak Joe
6310 Rhyne Lewis Cabinet Shop
6311 Stewart & Cooper Architects
6312 Black J T
6315 Dooley O M
6317 Earle S A
6318 Colston Ralccia Mrs
6322 Ervin Saml
6323 Rowland H A
6324 Stowe R M
6327 Owens C W
6329 Saunders Alice
6332 Gardner R C
6333 Mac Kinsey Duncan
6334 Mc Gee J A
6335 Shaw C F
6341 Howe D G
6342 Jones Thos
6343 Adams Henry Jr
6347 Setzer R S
6348 Barber S G
6350 Payne Inez Mrs
6352 Jenkins D L
6353 Fitzsimons G O
6354 Richardson A W
6358 Hueitt L A
6359 Clark J L
6360 Wright J H
6364 Heffner Paul Jr
6369 Barnette F P Mrs
6373 Whisnant N A Mrs
6374 Toney R C
6376 Payne Keith
6378 Jackson M H Mrs
6389 Barrow Travis
6389 Southwyn Apartments
6391 Beech Avenue Baptist Church
6395 Thompson Jerry
6396 Bateman C A
6406 Beck-Ka-Don's Beauty Salon
6406 Gunn Bros Floor Covering & Carpet
6408 Fox John T
6409 Carrigan D C Mrs
6411 County Rural Police & Detectives
6411 County Emergency Servs
6411 County Recreation & Parks Dept
6411 County Data Processing Dept
6411 County Mgr
6411 County Register Of Deeds
6411 County Delinquent Tax Collr
6411 Magistrates Ofc 27th Judicial Dist Ct
6411 County Atty
6411 County Court House
6411 County Tax Collr
6411 County Bd Of Commrs
6411 County Sheriff
6411 County Inspector
6411 County Aud
6411 County Tax Supvr
6411 Twenty-Seventh Judicial District Ct
6420 Meeks Brenda Mrs
6422 Case Tire Co
6431 Western Auto Supply Co
6438 Murrell L M
6441 Clerk Of Superior Ct Twenty Seventh Judicial Dist
6441 County Ct Reporter Superior Ct 27th Judicial Dist
6441 County Superior Ct A (27th Judicial Dist)
6441 Genl Ct Of Justice 27th Judicial Dist

DIAL 865—CONTD
6441 Court Reporter (Superior Ct) (27th Judicial Dist)
6441 County Law Library
6441 Twenty Seventh Judicial Dist (Counseling Div)
6451 Central Yarn & Dyeing Inc (Plant No 2)
6451 Central Yarn & Dye
6461 Pembroke Mfg Co Inc
6471 Transouth Mortgage Co
6471 Transouth Financial Corp
6476 Sunshine Linen Service
6481 Woolco Department Store
6487 Gaston Orthopedic Clinic
6502 Mauney J F
6509 Wellmon J R
6511 Mc Carver R A
6522 Allen H H
6524 Turner C P
6525 Harrison E H
6529 Meeks R L Mrs
6530 Hilton Johnny Rev
6531 Learning Tree Child Development Center
6532 Cooper J W
6534 Lewis D N
6537 Gardner R E
6538 Norris J M
6539 Dailey D K
6540 Posey B V
6540 Lowery James
6544 Thompson R D
6545 Cooper L W Mrs
6546 Brown R D
6547 Eaves R L
6549 Ipock J F
6550 Owens R L
6552 Lindsay J H
6554 Mc Ree J E
6562 Setzer Lucinda
6564 Gill C H
6565 Mc Bryar E L
6568 Ferguson M E Mrs
6569 Bumgarner R G Mrs
6570 Lowe B M
6571 Burton B R
6573 Phillippie C M Jr
6574 Huggins J L Jr
6575 Young Jesse
6576 Bentley M T
6577 Tolbert H D Jr
6578 Stroupe C W
6580 Greene F M
6581 Camelot Apartments
6582 Anderson A C
6584 Metcalf R G
6589 Anderson E C Mrs
6590 Cox Glenn
6592 Cabe J D
6595 Ramsey R F
6596 Lipscomb Sam
6597 Brown A M Mrs
6598 Adams R W
6602 Sawyer W D
6604 Yates Z R Mrs
6606 Belt E H
6607 Lovelace E L Mrs
6608 Mc Gill Ozalee
6610 Dee D
6613 Polk Curtis
6614 Mc Gill J E
6619 Anthony R W
6620 Coleman M A
6625 Morgan R E
6627 Walker J C
6628 Crisp F W
6632 Curry Pearl Mrs
6634 Tucker R G
6635 Mason C A
6636 Stripling A E
6637 Matthews Sib Mrs
6638 Sosebee R G
6639 Sutton Effie
6640 Franks V L
6643 Helton J W
6644 Allen R A
6648 Locke M B
6649 Rhinehart J R
6652 Potel Rasik
6655 Barnes J B
6658 Hall J W
6661 Icenhower Addie Mrs
6662 Greene D J
6664 Heaton E R
6668 Brooks Patricia
6669 Pender G R
6674 Kistler Paul Jr
6678 Branham H L
6680 Phillips G C
6681 Smith D G Mrs
6682 Mc Arver R E
6683 Cline H C
6685 Mc Daniel J O
6691 Hope Lloyd
6692 Klingman R L
6696 Poteat E G
6698 Bowman H R III
6700 Stroupe W L
6702 Ungar A G
6703 Patterson Margie
6709 Ijames Hubert
6713 Hanna K S
6713 Hanna Keith
6714 Lowery O N Mrs
6720 Alexander W E III
6723 Carver A P
6725 Pentecostal Holiness Church
6725 Leviser C M Rev
6727 Bryant Thelma Mrs
6728 Lynn B E
6729 Lee W H
6731 Auten L M
6735 Hughes E H Mrs
6736 Harvey B S
6740 Holland Mary
6742 Hardesty J S
6748 Tomblin L G
6750 Metcalf S Mrs
6751 Clanton R A Jr
6753 Cather D A Jr
6756 Cannon S B
6761 Horton F D
6762 Cotter L T Mrs
6763 Wilson R L
6764 Miller R E Jr
6768 Scott R G
6769 Van Ziles C W
6770 Rutland E D Jr
6771 Brown R S
6774 Sanders M S Mrs
6776 Brooks Melva
6780 Philbeck V H Mrs
6782 Roberson J W
6786 Eaton W M
6787 Bazzle W H
6792 Hardin N H Mrs
6795 Mc Lean J W
6796 Huffman Roland
6797 Fields L M Mrs
6802 Willard Dale
6803 Wills D R
6803 Pickelsimer Douglas
6810 Kirksey E G
6810 Goodwin Douglas
6811 Martin L E
6812 Jenkins R R
6813 Lang E A
6814 Hale V D
6824 Hashett G W
6825 Barnett Robt
6826 Wall D E
6827 Beason G P
6828 Holland Dorothy
6829 Hussey B W
6833 Conner Claude
6835 Wilson E E
6841 Riley J J Mrs
6842 Ledwell M M
6845 Pettus R L
6846 Brown W J
6847 Medlock H E Rev
6847 Seven-Eleven Food Store
6848 Glenn Darby Jr
6851 Ivey Grady
6852 Belcher M J Mrs
6853 Wray C H
6854 Hale Lucille Mrs
6855 Taylor C A
6860 Lingerfelt T C
6861 Fox & Ritter Inc
6864 Nolen D L
6865 Penley C C
6868 Bradley Houston
6870 Hooker J L
6871 Quinn E P
6872 Stuart E W Mrs
6874 Henson L O
6876 Moore Jim Insurance Agency
6877 Jackson Elwood
6879 Stallings Ronald
6883 Kale F S Mrs
6888 Mc Lean L L Jr
6889 Stines W A
6891 Queen R S
6892 Holden Walter
6894 Rowland R W
6896 Mc Phail R V Jr
6897 Myers R E Rev
6898 Mc Coy D M Mrs
6900 Mc Ateer J L
6901 Johnson Linda
6901 Adair J D
6903 Spencer E L
6904 Guffey M R
6905 Tolbert R L
6914 Loftis C E
6915 Aughtry A E Mrs
6921 Nall M A
6923 Carr G R
6925 Brown Bill
6928 Beach K G
6929 King J E
6930 Stowe J D
6931 Fillyaw Leon Jr
6935 Adair T J
6936 Uren C R
6937 Frazee R T
6938 Froneberger Blair
6941 Pruitt F D
6943 Carpenter U L
6946 Curtis Ralph Insurance Agency
6949 Whitesides J R
6951 Buchanan R E
6954 Burris Alonzo
6954 Adams O K
6955 Abernathy T W
6958 Dula H L
6961 Redding J D
6962 Welch B E
6966 Whitey's Car Disposal
6966 Gladden C P
6968 Pope C D
6972 Moore T H
6977 Lane L H Mrs
6980 Short Claude
6981 Parker S N
6982 Chandler J L
6984 Buchanan N L Mrs
6988 Faulkenberry K R
6990 Davis M L Mrs
6998 Carter Donald
7000 Sawyer M L
7002 Summerfield W R
7005 Benedict D N
7006 Rhyne Eulalah Mrs
7007 Alexander J J
7009 English L W
7018 Long Ralph
7019 Morrow N P
7020 Nichols B F
7021 Alford J L
7022 Minor D R
7023 Barnes F P
7030 Huffstetler R L
7032 Nona A R
7035 Jones R A
7035 Jolly E J
7037 Seay E W Mrs
7038 Howe W R
7041 Lightner C J
7043 Stepp M M Mrs
7045 Hooks P C
7046 Norton J R
7048 Allman G L
7052 Harvell D M
7053 Anderson V A
7054 Rhyne J F
7057 Moore G V
7059 Walker W G
7061 Laws Phillips 66 Service
7062 Kanipe H W
7063 Miller Elijah
7065 Kendrick H R Mrs
7067 Boggs J D
7070 Campbell M A
7071 Sipe J E
7072 Tench Bill
7074 Mauney J L
7076 Welch Billy
7077 Davis W S
7078 Phillips G E
7079 Sledzewski P K
7081 Christian Supply Shop
7082 Ginn W G
7084 Thomas J D
7087 Gullate Glenn
7088 Sadler Billie
7089 Dockery V M
7089 Perry J W
7094 Beck H B
7095 Massey R L
7096 Summitt M L
7101 Ledbetter D M
7101 Sims R S
7102 Carswell W E
7104 Harvell D B
7107 Price E M
7112 Woollard D C
7114 Medlock James
7118 Holland E F
7120 Goodson G R
7121 Mauney B J
7123 Speer A G
7125 Perkins B E
7127 Taylor Christine Mrs
7129 Alexander's Leslie Antiques
7130 Arthurs R M
7133 Beck D G
7140 Smarr G H Mrs
7143 Haney C L
7152 O'Leary S M
7156 Pacetti R B
7159 Kendrick J E
7160 Dellinger Wade
7161 Osborne Cab Co
7162 Clahar Dolce
7163 Caldwell P E
7164 Cook L R
7165 Swayney E R
7166 Moss J A
7170 Foster F S
7173 Henderson C W
7175 Kzzinsky J L Jr
7176 Myers R C
7177 Giles R E
7178 Conner Raymond
7179 Turner B J
7180 Promotional Products
7183 Eccles W N
7185 Turner J U
7186 Monday T H Mrs
7188 Hudson G D
7189 Nemec R C
7190 Mid-South International Ltd
7191 Hall J C
7192 Mc Namara P N
7196 Hill Viola
7197 Tatham B W Jr
7198 Floyd R S
7201 Gray J D
7204 Wallace M L Mrs
7207 Atkins E W
7208 Hawkins J J
7209 Lucielle's-vogue
7210 Boulware W B
7219 Stewart Geo
7221 Harry's Sunoco
7222 Vanity Beauty Shop
7223 Thron H A
7224 Brice A E
7226 Lunsford J L
7227 Foster L J
7229 Stanley J H
7234 Calhoun R C
7239 Patrick J B Mrs
7240 Mc Dougel L R
7241 Mitchell P W Mrs
7242 Maples C T
7244 Lee J P
7246 Crisp W J
7248 Carpenter Timothy
7256 Mc Lean C B
7260 Allen C S
7262 Cloninger O T
7265 Bumgardner Bonnie
7267 Edwards R F
7268 Breurr R F
7271 Smith M J
7273 Hutchins C R
7274 Newman J E
7280 Barnett Leon

DIAL 865—CONTD
7281 Jackson Stella Mrs
7285 Rhom F C
7286 Falls D L
7287 Hanna B M
7287 Huffstetler D L
7288 Ledford W T
7290 Reardon W J
7292 Costner W D
7295 Knoll R A
7302 Bates L R
7303 Moore Sue
7309 Hallman R L
7314 Roseman D W
7315 Solomon L J
7320 Mills J R
7321 Williams Louise Mrs
7323 Gordon G R
7325 Stone J L
7326 Ivey J M
7330 National Forms & Systems
7332 Walker C R
7337 Haney J W
7338 Kirby K R
7339 Obney Frank
7342 Smith V L
7344 Green Fred
7346 Linderman C E Rev
7350 Asbury C G
7351 Phillips D A
7356 Hoots J M Mrs
7358 Mullis B D
7359 Faile R E
7361 Tanner E N Mrs Mrs
7362 Brooks P K
7364 Curry L T Mrs
7369 Wallace J L
7373 Barker Reno
7374 Gibson G R
7374 Armstrong W M Mrs
7375 Hill Tommy
7376 Curry M B Mrs
7379 Walker Ethel
7380 Noblett J E
7381 Pratt Shirley Mrs
7382 White Maggie Mrs
7383 Robinson J L
7384 Briedinger N D
7387 Long C G
7388 Hayes Kay
7391 Gregory E H
7392 Allen D W
7396 Gibson T C
7397 Parker S E
7398 Petrie A R Mrs
7401 Gastonia Bonded Warehouse
7407 Donaldson C W
7410 Boatwright S C
7415 Simmons F R
7416 Gastonia Women's Clinic
7419 Village Cafeteria
7421 Modern Polymers Inc
7425 Smith W Z Insurance
7427 Hawkins J W
7430 Dean J R
7436 Revco Discount Drug Center
7442 Carter T B
7445 Pressley C W
7447 Scott Mills
7456 Liggon Auto Sales
7458 Sanders James A
7461 Times-Independent Co Inc
7461 Gaston Independent
7464 Adams D M
7466 Wax Associates Inc
7473 Gaston County Sch Media Center
7477 Armstrong Datsun Inc
7485 First Federal Savings & Loan Association
7485 First Federal Savings & Loan Assn (Br)
7485 First Federal Savings & Loan Association
7494 Genuine Parts Inc
7500 Webb H O
7503 Mc Clure Frank
7505 Currey W F Jr
7507 Wallace Allen
7510 Howard Sheila
7514 Tatham James
7516 Vernon H H Mrs
7524 Saunders W F
7526 Queen R G
7527 Mc Neely W C
7529 Whitworth J L Construction Co
7534 Robinson D G
7536 Christopher Glenn
7539 Rosser J C
7541 Gastonia Plate Repair
7543 Knox Parthenia
7547 Mc Knight M E
7551 Lucas C J
7555 Jones J F
7557 Falls J P
7558 Glenn L C
7560 Gantt H S
7562 Ward D L
7563 Sanders C W
7566 Terry D L
7569 Falls W P
7572 Bryant P G Mrs
7573 Breedlove Steve
7574 Cook E R
7576 Massey J C
7579 Jackson Furman
7580 Brooks J S
7580 Hammett A B Rev
7584 Towery P C
7585 Mc Leymore J C
7587 Goldsmith G Y
7588 Wells F M
7589 Glenn H C Jr
7594 Torrence G L
7596 Floyd E H Mrs
7598 Medford P W
7600 Jackson G L
7601 Unity Baptist Church
7613 Atkins & Layton
7617 Turbo Machine Co
7623 Industrial Dryer Corp
7625 Burl Industries (Modena Plant)
7630 Gains Claude
7635 Adams L W
7650 Hibberts E A Mrs
7655 Automatic Material Handling Inc
7661 Mc Closkey J W
7663 Seabrook W B
7666 French Apron & Mfg Co Inc
7669 Cox Charles Rental Company
7671 Grant W T Co
7681 Henley Paper Co
7686 Oakwood Mobile Homes
7697 Woody S L
7698 Threats C B Mrs
7700 Byrd Vestula Mrs
7703 Broome J C
7704 Pegram Andrew
7706 Hemphill W D
7707 Terrell B G
7708 Bell G H
7711 Jones J M
7712 Pearce A J
7713 Weaver Blanch
7714 Mullen G C
7720 Wright C R
7721 Davis C L
7723 Stowe Odell
7725 Bryant G S Mrs
7728 Stroman R W
7729 Barnes L R
7730 Hudgins H E
7732 Rumfelt C J
7740 Funari R G
7741 Goebel J M Mrs
7744 Price Stewart
7747 Dover D S
7748 Wells R N
7751 Sanders F C Mrs
7752 Richie L T
7753 Craig J H
7761 Wilkes Wm
7762 Webb Bee
7763 Wortman C C
7765 Spargo R M
7767 Mc Curry D C
7768 Williams L E Mrs
7770 Stultz D R
7774 Conrad J G
7776 Franks Shirley
7777 Cantrell R E
7779 Loving Care Christian Day Nursery
7780 Auto-Ops Inc
7780 Eppley D W
7784 Meeks India
7785 Crumbley Harvey Used Cars
7787 Thomas A H
7790 Gill G H
7792 Propst B C Mrs
7797 Franklin L D
7801 Cox James
7802 Wallace Ferninand
7804 Hurst E H
7805 Shick B E
7808 Travis W G
7811 Emmanuel Baptist Church
7813 Grooms M C
7814 North Carolina Probation Office
7815 Berkley F J
7816 Hawkins J H
7817 Hyleman W D
7820 Evans Phillips 66
7821 T L C Day Care Center
7822 Gemin R L
7824 Connor E A Mrs
7825 Winget A K III
7828 Smith J A Jr
7830 Cole D L
7831 Fendrick Dave
7834 Barnett E T Mrs
7836 Jackson K E
7842 Brooks Mary Mrs
7843 Bradley L E
7845 First Federal Sav & Loan Assoc (Dixie Village
7846 Harrison R F
7850 Anderson Lizzie
7859 Johnson H W
7862 Maltba Donald
7865 Sanders Grover
7866 Shannon J A
7869 Wilson Keith
7870 Hood M B Mrs
7871 Hyde J W
7874 Mc Kinney H A
7875 Heafoer T C
7877 Barton R L
7878 Tarlton D M
7882 Dailey E T
7893 Smarr Marion
7896 Betzig R A
7898 Brown Arth
7898 Whitlock V M
7904 Rainbow Grocery
7907 Best T H
7908 Cole C B Mrs
7910 Flowers R D Mrs
7912 Anderson Richd
7919 Spearment J C
7922 Pressley James
7927 Sell S W
7930 Poag J C Jr
7932 Wall L L
7933 Blackmon T L
7936 Kleenmaster Building Services Inc
7939 Laughter V L
7944 Huss J B
7947 Peeler L T Mrs
7950 Whitworth J T
7952 Hayes W K
7954 Craig R H
7955 Mood Howard
7957 Rimmer E D
7961 Martin Wm
7962 Moss P J
7966 Long H D Mrs
7968 Mc Donald J C
7970 Gingles W L
7973 Herman W G
7974 Azbell Fred
7977 Auten G F
7981 Hibberts E R
7982 Bost R L
7982 Johnny's Wrecker Service & Garage
7983 Yates T C Jr
7986 Macedonia Baptist Church
7990 Fox J T
7991 Wilson C A
7992 Moore M R Mrs
7994 Malker Patricia
7995 Gibbie R L
8002 Eaves R O Mrs
8003 Duff T H
8004 Coxey G C
8006 Watson Viny Mrs
8008 Alexander's Antiques
8008 Alexander W C
8009 Mason G F Mrs
8009 La Kay Beauty Shoppe
8011 Coleman M L Mrs
8011 Eagle Stores Inc
8012 Rhodes Upholstery Co
8014 Matthews Frank
8015 Cope L L
8016 Richards F E
8017 Crawford M J
8019 Jones F B
8020 Bancroft L H
8021 Starnes L H Mrs
8025 Lewis Paul
8028 Long J D
8029 Deal R A
8030 Huffstetler M R Mrs
8032 Gettys J C
8034 Shell L G Mrs
8034 Caldwell K F
8034 Caldwell Coating Co Inc
8035 Kessell A C
8036 Crank W S Mrs
8037 Kinley W J
8038 Bolch J E
8039 Hollifield J R
8042 Froneburger D H
8044 Gamble O J
8045 Boughman A N Mrs
8046 Hamm C B
8047 Stroupe G E
8048 Vickers Nettie Mrs
8049 Harbin C E
8052 Bookout J F
8053 Kelly H C
8054 Coe M H Mrs
8055 Miller C R
8057 Crosby Allen
8058 Ledford W R
8059 Miller G L
8060 Meek E T Mrs
8061 Marley W C
8063 Pope M A Mrs
8065 Angley F P Mrs
8067 Starnes F C Mrs
8068 Taylor H M
8069 Wooten J D
8072 Galloway G M Mrs
8073 Wilson T J
8074 Taylor W H
8075 Roseboro F L
8077 Phillips B H Mrs
8078 Crockett L G
8079 Bach R O
8080 Hansell H L
8082 Williams E G
8084 Glenn Annie Mrs
8085 Shortridge Danny Rev
8086 Coker T E
8087 Farmer C H
8089 Gantt D L
8090 Adair T N
8091 Short M R Jr
8093 Iola's Hair Styling
8093 Howell R P
8094 Peach O L
8095 Oates N H
8096 Boyce Everett
8097 Thomas L E Mrs
8098 Wood C W
8100 York W J
8101 Jones Trim Shop
8102 Hooper W M
8104 Mc Daniel R J
8105 Merrington B J
8106 Huffstetler G M
8107 Kinlaw L C Jr
8108 Brookshire L F
8109 Massey Hayward
8112 Reid J L
8114 Bolin R P
8117 Phillips E J Jr
8118 Biddix N C Mrs
8120 Wallace T E
8126 K-Wig
8127 Childress P M
8128 Little M A
8129 Phillips G M Mrs

DIAL 865—CONTD
8130 Rhinehart C R
8132 Mc Lean R S Mrs
8133 Smith R C
8134 Gregory Wm L
8136 Hunnicutt F A
8137 Glover W C
8138 Mc Elveen F S
8139 Mc Dougel W E
8140 Maltba F E
8141 John's Toy & Hobby Shop
8143 Clark F T
8145 Hodge T L
8146 Land R F
8147 Heafner D C
8148 Russell R F
8150 Hendrix L M Mrs
8151 City News Center
8152 Wilson L S Mrs
8154 Short V B
8156 Davis B F
8157 Byers Robert
8158 Garver E L
8159 Mc Caslin C H
8162 Gordon Mary
8163 Carpenter R R
8164 Moss D M
8167 Turbyfill D R
8168 Leatherwood N B
8169 Robertson W H
8170 Mc Kenzie J H
8171 Jackson G L
8171 Walker's Superette
8172 Ware L H
8173 Whitesides B L
8174 White C A
8175 Wilson F M Mrs
8177 Wilson C A
8178 Chastian G N
8181 Tate Geo
8182 Ward Benj
8183 Hall L L
8184 Martin W D
8185 Jackson Pat Electric Co
8186 Goodnight H R
8187 Sadler Vernie
8188 Murray R R
8189 Dunn A W Jr
8191 Meek J R
8192 Rippy Wm
8193 Bradshaw J F
8194 Chitwood R M
8195 Jackson Warren
8197 Warren D C
8197 Williams W W
8198 Swink J E
8200 Jones W T
8200 Steele J R
8202 Goodson J H
8203 Brown J A
8204 Evitt J L
8205 Bivens J W
8206 Cavney A P
8207 Hawkins E M
8208 Fowler B C
8209 Gaston Grange Insurance Co
8210 Williams M S
8212 Boyles L O
8216 Pheagin M L Mrs
8217 Beaver T M Mrs
8218 Slaton J E
8219 Barnes J W
8219 Perry T L
8220 Jernigan J L
8221 Eudy B G Mrs
8223 Shuford J B
8224 Haney W J
8227 Parson R S Mrs
8228 Weant L M
8229 Calvary Baptist Church
8230 Barber B K Mrs
8232 Savage J A
8234 Free C R
8236 Adams Saml
8237 Woody M J
8238 Spittle T J
8240 Chandler M A
8241 Cain Frank C Jr
8243 Denton M D
8244 Brock D P
8245 Foy K H
8247 Baker V T Mrs
8248 Robinson J D
8250 Connor Fred
8251 Lyon Opticians
8252 Wagner V H Mrs
8253 Minor Claudia
8256 Smithey L G Mrs
8257 Crumbley Curtis
8258 Heffner C B
8259 Olson J H
8260 Dellinger A W
8261 Boyd C B
8263 Hoffman W A Jr
8264 Coleman J R
8265 Dunlap Frank
8266 Holbrook E M Mrs
8267 Taylor J A
8268 Bumgardner R C
8269 Long C L Mrs
8272 Taylor Odessa
8273 Elkins F E
8274 Thornton M R
8275 Costner C D
8278 Baucom A T Mrs
8279 Bell J L
8281 Pressley R R
8282 Clanton E K
8283 Smith A E
8284 Burrell C B
8285 Laughridge C R
8286 Costner N V Mrs
8287 Haynie J M
8289 Townsend D M
8291 Caldwell R E
8292 Jones C D
8292 Brenda's Beauty Shop
8293 Adair B F
8296 Fowler J D
8297 Jackson S W
8302 Williams Ned
8303 King G J Mrs
8304 Holcombe Ethelyne
8305 Lowery Saml
8306 U S Post Ofc (Akers Center Sta)
8307 Pressley R R
8308 Sutton Curtis
8309 Whitesides R M Mrs
8311 Lindsay W E
8312 Kimbrell W D
8313 Meek D H
8314 Huss Harriet Mrs
8314 Huss W W
8315 Mechem E J
8318 Thornton B C
8321 Sumner Apartments
8322 Gilmore G L Jr
8323 Doehm E R
8325 Gilbert M J
8326 Salvage Outlet Co
8328 Hughes B R Mrs
8329 Routhier D B
8330 Cline D H
8331 Friedman's Jewelers
8333 Deason F P
8334 Newton R L
8335 Lineberger A F
8336 Harrison C F Mrs
8338 Pressley J H
8338 Pressley And Mc Carthy Contractors
8339 Harris J B Mrs
8340 Bowen E M
8341 Holladay I S Mrs
8343 Young Mabel
8344 Hopper R C
8345 Coleman J P
8347 Price W J
8348 Mc Dowell M E
8350 Craine H C Mrs
8352 Poteat P H Mrs
8353 Harper M C Mrs
8354 Lyda O J
8355 Harvell B L
8356 Dickson R G
8357 Alexander T W
8358 Suggs M F Mrs
8359 Michaels M T
8362 Green O W
8365 Sellers G E
8366 Perkins C E
8367 Dixon Love Rev
8369 Henderson C L
8372 Clinton M D Mrs
8373 Dooley B J
8374 Lee W D
8375 Whitworth A H
8375 Reardon Francis Mrs
8376 Winecoff G C III
8377 Byrd T H Mrs
8378 Hawkins J W
8379 Heffner F L
8381 Lowrance D C
8383 Davenport T K
8383 Fevrier P M Mrs
8384 Adams S L
8385 Scott D W
8386 Gerukos J J
8387 Cloninger P M
8388 Bryson L T
8390 Cheek R H Mrs
8391 Triplett E S Mrs
8392 Mitcham A H Mrs
8393 Hegler J G
8394 Patterson B E
8396 Robinson G K Jr
8397 Fore M B Mrs
8398 Corn J T
8402 Bagley J W
8404 Colgan Brent
8406 Craig R C Jr
8407 Booth J P
8409 Falls M R
8410 Thompson O A
8411 Smyre F L Jr
8412 Waldrop G M Mrs
8414 Chapman J L
8415 Williams James
8416 Mc Farland P B
8417 Lanier S A Mrs
8418 Stuttz W M
8419 Watts J R
8420 Wright S W Mrs
8422 Bentley E A
8423 Moore J S Mrs
8424 Wood E L
8425 Mills Cora
8426 Wilson Jim Auto Service
8427 Brunnemer M R
8428 Gragg E H Mrs
8429 Mc Cullough Lawrence
8430 Harbin W D
8431 Mitra Ashok
8432 Smith J P Jr
8432 Mauney P B
8433 Kale A A
8434 Bingham R L
8435 Garlington J H
8437 Ferguson James
8438 Prince G E
8439 Bame W W
8440 Huffstetler M E
8442 Stroupe R L Mrs
8443 Conner Robt
8444 Chitwood K D
8445 Benfield H S
8446 Withers B J
8447 Mc Gill J H
8448 Uren P L
8450 Sherrill Eva
8450 Putnam H D
8451 Bean D S Mrs
8452 Kellar A W
8453 Dover L H Mrs
8454 Williams G M
8455 White Leroy
8456 Bass T J
8457 Owen M A Mrs
8458 Howell S W Mrs
8459 Davis W M
8460 Gaines P G Mrs
8462 Pappas S E
8463 Wilce K W Mrs
8464 Cline P A
8466 Smith Davis
8467 Conner V F Mrs
8469 Breedlove C P
8472 Hardin J H
8473 Hux J M
8474 Stockton E D Mrs
8475 Boyd C G
8476 Petty J C
8478 Smith E W Mrs
8479 Wall M L Mrs
8481 Lawrence Clifford
8482 Thomas W P
8483 Glenn H F
8486 Crawford James
8487 Burleson Claude
8488 Haynes E T
8492 Austin E E
8492 Austin Betty Glamour Shop
8493 Barksdale Joseph
8495 Davis Zay
8496 Earney P J
8498 Walls F G
8501 W G N C Radio Station
8504 Chandler J E
8507 Beveridge Metal Products Inc
8508 Westbrook J D
8511 Gaston Oxygen Supply Co Inc
8517 Metrolina Catering Service
8519 Williams Mattie
8520 Rhyne D S Jr
8522 Williamson & Co
8524 Cumbie D L
8528 Jeffers Thebaud
8529 Watts S M
8531 Gentry L D Jr
8532 G A C Finance Corp
8539 Sherwin-Williams Co The
8551 Gaston County Y M C A
8551 Gaston County Y M C A Day Nursery
8554 Fox Imogene Mrs
8555 Arndt C B Mrs
8556 Welborn J H
8557 Dean A C Mrs
8558 Robinson Feed Co Inc
8561 Firestone Stores
8564 Textile Parts & Machine Co Inc
8571 Owen Steel Co Of North Carolina Inc
8576 First Baptist Church
8581 County Jail
8583 Crump J W
8584 Watson Insurance Agency Inc
8589 Wright-Fair Real Estate Co
8592 Ballew B L
8593 Curt's Radiator Service
8594 Gillman Kenneth E
8597 Lipscombe C R Mrs
8598 Bates S O
8600 Beheler E D
8601 Rhyne Luther
8603 Yarborough E A Mrs
8604 Huffstetler Rosemary
8605 Ball R R
8607 Zemp S C
8608 Hoffman K R
8610 Shockley W D
8612 Keever's Amoco Service Station
8614 Edwards R A
8615 Cauthen H A Jr
8616 Self B C Mrs
8617 Simpson W L
8622 Miller T S
8623 Lowe C L
8624 Russell A P Mrs
8625 Rhyne G S
8626 Johnson W L Rev
8627 Boulware L R Mrs
8630 Craig W D
8632 Oakes S E
8635 Gingles R C
8637 Hunsinger L Y
8638 Crisp S C
8641 Taylor T J
8642 Avery N H Mrs
8643 Owens H R
8645 Huffstetler J L Jr
8647 Harmon R H Jr
8648 Mews J E
8649 Rhyne H L
8650 Jackson J B
8651 Cody J D
8652 Hammond A B
8653 Griffie B G
8654 Alexander N S Mrs
8655 Culbertson Clyde
8656 Derreberry M S
8657 Rudisill Fessie
8659 Laws Johnny
8662 Miller M M Mrs
8663 Steele G H
8664 Weaver W E
8665 Goodson M L
8666 Styers J B
8668 Garrett A C

DIAL 865—CONTD
8669 Rawlings W H
8670 Heffner S A Mrs
8673 Hall J P
8675 Wilson O M Mrs
8678 Dickson M I Mrs
8679 Jarvis J L
8680 Sanford J C Co
8680 Fashion Two Twenty Cosmetics
8682 Adams T C
8684 Kaylor J R
8685 Hope W O
8686 Three Twenty One Shell Service Station
8687 Haskins J A
8687 Haskins J A
8688 Calvert W H Rev
8689 Russell L D
8691 Mitchell C C Mrs
8694 Isley R T
8695 Rogers C E
8698 Jones S C
8701 Greene E T
8703 Hall E L
8704 Myers O R
8705 Turnipseed A J
8707 Woods Lindsay
8709 Elder J A
8711 Smith T A
8713 Gibson C A
8714 Hendricks W E
8716 Waters Mae Mrs
8717 Clark E C
8718 Owens C B Mrs
8719 Bragg B S Mrs
8721 Honey's Restaurant
8722 Crowder W F
8725 Hudspeth G R
8727 Paysour M H
8728 Turner A C Mrs
8730 Heafner A T Mrs
8731 Holmes W H
8735 Smith J P
8736 Lyon M C Mrs
8738 Crisp F O
8740 Rozzell M A
8742 Coleman D B Mrs
8744 Holland E C Mrs
8745 Clary G C
8747 Helms B W Mrs
8749 Mc Fadden R L
8750 Diew H W
8752 Ashley S H
8753 Crawford B D
8753 Angley J R
8754 Moore G T
8755 Watson G T Mrs
8756 Painter R F
8757 Causby W P
8757 Causby W D
8758 Dickson J A Jr
8760 Phillips W M
8761 Lowe R G
8762 Bryson E L
8763 Jim's Barber Shop
8764 Yates T C
8765 Brandon Sue Mrs
8767 Cloninger D B
8769 Carver M S Mrs
8771 Dunlap John
8773 Whitesides H M
8774 Hudson A D Mrs
8775 Huskins C M
8777 Barron D D
8778 Patton Eug
8779 Schey I M Jr
8780 Teague Frank
8781 Lackey B A Mrs
8783 Holt B D
8784 Carter J B
8787 Large J W
8790 Rector W E
8793 Louis James
8795 Lee L T Mrs
8796 Cloninger M M
8798 Lynch N J
8800 Kistler F E
8802 Mc Gill J E
8807 Stowe C E
8808 Johnston H W
8809 Loyd J A
8812 Sanders M M
8813 Cabe H W
8814 Smith R B
8815 Stacy N S Mrs
8816 Spencer G L
8819 Ratchford H D Jr
8820 Gault R E
8820 Gault Robt
8821 Wood E J Realty Co Inc
8822 Hubbard M G Mrs
8825 Short C T Mrs
8826 Clemmer L M
8827 Miller's Generator Service
8829 Long Jim Inc
8832 Allran K B Mrs
8833 Mc Clee G W Mrs
8834 Ballard C F
8835 Burney M F Mrs
8837 Mc Coig J A
8838 Jenkins M F
8840 Campbell J A
8841 Patterson B M Mrs
8843 Holloway E R
8846 Fore G J
8847 Baldwin Howard
8850 Stewart J L
8852 Riddle R B Jr
8854 Davis J R
8855 Digh G C
8860 Lowery J R
8861 Froneberger W D
8861 Tino J G
8862 Osborne Victor
8863 Champion W C
8865 Wallace O G
8867 Hodnett G R Mrs
8870 Bradley R E
8871 Cagle G R
8872 Garvin M D Mrs
8874 Burton O H
8876 Dixie Glass Co
8877 Masters R E
8878 Humphrey J L
8880 Bradley Richd
8881 Terry T J
8882 Stringfellow A P Mrs
8883 Witten Metal Products Co
8884 Mc Daid A M Mrs
8885 Grant E H Jr
8886 Hoyle B S
8888 Hinson H G
8889 Hoffman K R Mrs
8890 Rhyne Nan Mrs
8891 Medlin L T
8892 Bostic C B
8893 Laughridge M M
8894 Roseboro Wm
8895 Furr R E
8896 Lyles L T Mrs
8897 Petty F M Mrs
8898 Bean T E
8900 Holder R J Mrs
8902 Broome W H
8904 Austin Fuller
8907 Glover R S
8910 Faile D K
8912 Patterson A D
8915 Cantrell E G Mrs
8918 Galant Lawrence
8920 Ferguson E W Mrs
8923 Trimnal E O
8924 Farmer J D
8925 Vance Alvena Mrs
8928 Reep W R Mrs
8929 Mc Falls L J
8930 Hill M J
8933 Price H J
8934 Mc Mahas J L
8934 Mc Mahan Jimmie
8935 Webb E L
8935 Bradley C N
8939 Lowe J E
8940 Abernathy C W
8942 Elliott W C
8944 Morris Byron
8946 Barnes B M
8947 White B T Mrs
8948 Huffstetler T R
8951 Patterson G D
8952 Thompson Sheet Metal Works
8953 Johnson W L
8954 Payne Coleman
8955 Woodward W W
8956 Wells F B Mrs
8957 Liggon L F Mrs
8958 Hendricksen Robt P
8958 Herrin Herman K Jr
8959 Price R E
8960 Smith J A
8961 Hanna H G
8962 Sahms B J Mrs
8963 Seigle R E
8964 Richardson J V Jr
8965 Hanna T H
8966 Mc Nabb E A Mrs
8969 Cuthbertson S G Mrs
8969 Day J R
8970 Starnes G A
8971 Russell R H
8972 Deaton F M
8973 Bryant D E
8974 Russell A H Jr
8975 Heafner W E
8979 Johnson Beatrice Mrs
8981 Chapman M A Mrs
8982 Deal M W Mrs
8983 Plowden R G
8984 Carver H L
8987 Crary H W
8988 Byrd R C
8989 Dow E M
8991 Tip-Top Cleaners
8993 Sholar R O
8995 Cross H A
8997 Moton C M
9002 Clemons E E
9003 Hampton P B Mrs
9005 Berryman J L
9007 Fullbright L E
9009 Locklear Geo
9010 Spear G A
9011 Davis Beauty Shop
9012 Leggett Anne
9013 Boiter L R
9016 Friendship Baptist Church
9017 Stephenson A R Mrs
9019 Hayes Guy
9022 Mason Banks
9024 Meek T O
9026 Randolph F D
9028 Lineberger G K
9030 Nichols T L Mrs
9032 Barnhill W C Jr
9032 Mc Nabb G L
9033 Bryant J A
9036 Love Elzie
9037 Pearson C W
9038 Scott L K
9040 Harris J A
9046 Williams P P Mrs
9047 Neill B S Jr
9048 Hill W E
9049 Wilson J C
9050 Mc Gibney W B Rev
9052 Beaver J B
9053 Mackawgy Jack
9055 Rogers P M
9057 Sanders Mary Mrs
9060 Jenkins B R Mrs
9062 Parker Howard
9065 Barnhill T C Mrs
9067 Smith D P
9069 Kirby L C
9070 Hardin Noah
9076 Essex's Grocery
9079 Bolynn R C Mrs
9080 Arthur D W
9082 Keenum E C
9085 Howard W M
9087 Michaels R J
9091 Laver H S
9092 Crawford R W
9093 Bradley J R
9096 Adams D E
9097 Johnson L C
9098 Cox J I
9101 Slagle G A
9104 Whitener J E
9105 Chavis G H Mrs
9107 Thomas C R
9108 Enloe D G
9110 Friday Gussie
9111 Garrett F O
9113 King E L Rev Mrs
9118 Dow T G
9120 Gordon F N
9122 Haney W E
9125 Tate Jerry
9130 Setzer J I Jr
9133 Pettus S S Mrs
9135 Harris Ernest
9138 Hall J A Jr
9139 Mc Alister B M Mrs
9140 Mc Vickers R W
9143 Horton E L
9145 Green M O
9146 Black R E
9147 Runion P J
9149 Williams B R
9150 Mc Clure D W
9153 Bohanna E M
9156 Shelton W R
9157 Cutchin Dennis
9162 Crisp C A
9164 Kuder W L
9165 Creech L L
9166 Bentley W J
9167 Hardy H A
9171 Rednour R J Jr
9172 Stroud D B Mrs
9173 Parker B P Mrs
9174 Mc Coy E M
9178 Weir B F
9179 Blalock M B
9180 Buchanan D E
9182 Goode Eliz Mrs
9187 Long R R
9189 Beckham P M Mrs
9192 Jenkins H B
9195 Cherry Dillie
9197 Martinelli Guido
9198 Alexander J W Jr
9200 Grier M V
9202 Bowen N S Mrs
9203 Tropical Fish Paradise
9204 Black Charles
9205 Stamey G R
9205 Taylor Tony Mrs
9210 Johnson V M
9213 Cordell E M
9215 Jarrett L T
9216 Hallbrook D B
9220 Loyd S M
9222 Ward Marion
9222 Meek H H
9222 Lowery W M
9223 Prince H R
9224 Smith Sara
9226 Locklear Andrew Jr
9227 Laughridge W J Jr
9228 Mc Clure W O
9229 Fewell J W
9231 Falls Moffatt Food Store
9232 Sadler E D
9236 White E O
9237 Allison Rufus
9240 Gregory Ross Jr
9241 Nagel S C
9243 Phillips G A
9246 Jenkins G M
9250 Lunsford P V
9253 Burroughs F F Mrs
9254 Kirksey T E
9262 Murrow L K
9265 Kushma A P Jr
9266 Wells J D
9270 White R M
9271 Hatten L D
9272 Godfrey D N
9273 Dawsey B W Jr
9279 Taylor N F Mrs
9280 Big Star Stores Inc
9281 Hembree Eug Jr
9283 Oliver D C
9285 Robo Auto Wash Of Gastonia
9286 Evitt C E
9287 Braswell S H
9290 Ramsey A E
9291 Gibson Kate
9294 Weatherford G L
9303 Biddix L B Mrs
9304 Parker B C
9305 Lunsford W M
9308 Claiborne R A
9312 Watson E L
9313 Bookout D H Mrs
9316 Woods J F Mrs
9320 Richardson M R Mrs
9321 Flint G W
9322 Young Grace Mrs
9328 Cummings Mamie
9329 Mc Call Robt
9333 Holland Cleveland
9333 Gardner Margt Mrs
9334 Mc Nally J P

DIAL 865—CONTD

9338 Ford T E
9340 Hall D P
9341 Play House Day Care Center The
9343 Philbeck J W
9345 Walker F B
9347 Wilson J W
9350 Moody D E
9353 Smith A E
9355 Bright H E
9357 Lee H E
9358 Williams J W
9359 Blake R A
9360 Davis Robt
9369 Lewis C K
9372 Hodges J R
9377 Boone B J
9378 Anderson W E
9379 Malcom Edna
9381 Phillips J A
9383 Lucas J L
9386 Ferguson J F
9388 Coggins G W
9390 Cherry M R Mrs
9395 Hinton Louise Mrs
9397 Turner Gerald
9398 Love Charles
9400 Black Yvonne
9401 Cothern J W
9405 Carroll E C
9407 Adams Ronald
9408 Badger Glenda Mrs
9408 Head Sara
9411 Isenhour Wayne
9412 Lewis B C
9413 Scott C A Mrs
9415 Shull L L
9419 First Baptist Church Child Development Center
9429 Witherspoon R A
9430 James Bob
9431 Carpenter C E
9434 Witherspoon K L
9436 Courteau R E
9437 Winders Michl
9440 Clements Charles
9448 Culp H L
9449 Elmore B M
9453 Todd J R
9456 Polly & Jim's Grocery
9458 Muscat M T
9459 James E C
9461 Price P E
9466 Floyd Frances Mrs
9472 Kier Gerald
9474 Greene P S
9474 Long J D Mrs
9478 Beaver W J
9483 Coon W R
9484 Haney A J
9485 Watts L D
9486 Craig J M
9487 Green W J
9488 Wyke James
9488 Parrott Keith
9489 Slack R M
9492 Ellis C L
9493 Stegall G L
9494 Michaels J W
9495 Robertson D A
9497 Helton S H
9501 Heafner Tire Co
9504 Murphy G C Co
9510 Carver John
9511 Jenkins Geo A Agency Inc
9517 Textile Plate Repair
9519 Dickson D W
9521 Gaston Cemetery Park Corp
9521 Gaston Memorial Park And Mausoleums
9521 Williamsburg Apartments
9526 King Ruby Mrs
9528 Stine Gear & Machine Co
9531 Firestone Textile Co
9541 C R C Industries Inc
9546 Jackson & Smith
9551 Judi Smart Shops
9552 Kay Jewelers
9556 Ashbrook Senior High School
9559 Horizon House Inc
9561 Hagan-Kennington Oil Co Inc
9566 Davidson Inc
9571 Piedmont Toyota Inc
9576 Schwartz Bill Inc
9580 Hall J T
9581 Craig Furniture Co Inc
9586 Carolina Swimming Pools & Patios Co
9588 Cosmopolitan Health Spa
9591 American Thread Co
9600 Rhom D H
9602 Coble Donald
9603 Williston J B
9604 Aristocrat The
9606 Toney L W Mrs
9610 Griffin G M
9613 Price M F
9614 Yates H L Jr
9615 Parker Mildred
9616 Brooks T T Mrs
9617 Bell M M
9621 Bryant R S
9622 Ammons E D
9628 Smith J M
9630 Hart Ellen Mrs
9632 Truesdale L C Jr
9633 Wiggins C E
9638 Cochran W C
9640 Alexander J W
9645 Patterson Mark
9650 Hoover H L
9651 Smith J C
9653 Coleman B K
9663 Duff C E
9668 Hogan J D
9670 Hall J W
9672 Bryant K M
9673 Longenecker J R
9676 Painter C L
9677 Rumskey P R
9678 Toney R V
9679 Waynes TV Service
9679 Wayne's TV Service
9681 Owens C T
9684 Mc Neil S J
9685 Hawkins R L
9687 Teague W T
9689 Mc Daniel J L
9690 Culbertson R W
9697 Williams E H Mrs
9701 Ward R L Jr
9703 Hiles P H
9704 Floyd Barbara
9706 Ward Benj Jr
9709 Mc Mahon B E
9714 Wimperis E H
9716 Lynch Lawrence
9718 Ghorley G J Mrs
9720 Herring D B
9721 Watson Clyde
9722 Childers Thurman
9725 Smith R A
9726 Stevens C E Jr
9729 Whitfield J G Rev
9731 Norman R H
9736 Rouse W S Jr
9737 Davis M P
9737 Pat's Hair Styling
9740 Torrence H B Mrs
9741 Hanna Jack
9744 Sutton J E
9745 Bill's Magic Tunnel Car Wash
9748 Rhyne K M Mrs
9750 Woolums Lewis
9750 Watson S S Mrs
9753 Coln Bessie Mrs
9755 Smith R L
9756 Messick J F
9758 Greene E B
9759 Parker J E
9762 Anderson E M Mrs
9764 Killian L W
9767 Hawkins H J
9773 Harrell H B
9776 Hyde R D
9778 Thompson Sally
9781 Meadows A M Jr
9782 Broadway I O
9789 Morris L M Jr
9790 Hawley M K
9794 Franklin R B
9796 Sparrow D R
9800 Cable R G
9801 Heath K R
9803 Eads W O
9807 Henderson G L
9808 Simon Helen
9811 James T White Company
9814 Hedges D G
9815 Hicks Ronald
9816 Forney M K
9820 Messick L F
9821 Sanders W S Mrs
9823 Chandler Mitchell
9827 Trutza C R
9834 Froneberger H C Jr
9835 Byrd Henry
9838 Allen's Rest Home Of Gastonia Inc
9841 Sanders Woodrow
9844 Padgett R C
9846 Dorsey J W
9847 Ross C E
9847 Ross C E
9849 Radio Shack
9851 Miller G W
9855 Turner R L
9857 Hardison Sherry
9859 Mac Arthur Lee Mrs
9862 Ferris E H
9863 Purewal H S
9864 Peeler J C
9866 Price W N
9869 Cromer L D
9870 Smith R W
9871 Walker H F
9872 Worley J D
9876 Sutton J R
9877 Crawford R H
9878 Barnette B T Mrs
9879 Maske C S
9880 Blair J S Jr
9882 Wall James
9883 Fry A L
9885 Wagner H A
9887 Durham Ruth
9888 Gingles F M Mrs
9892 Ford J C Jr
9894 Garris J B
9895 Blalock L H Mrs
9896 Harden E C
9898 Blanton D H
9900 Webb J N
9903 Watts Derrell
9907 Wagoner I E
9908 Webb D D
9911 Putman's Shoe Shop
9913 Byrd's Of Gastonia
9916 Gastonia Combed Yarn Div Of Gurney Ind Inc
9917 Beam J N
9922 Alexander J H
9927 Wilkinson J E
9929 Byus B S Mrs
9930 Sain E E
9932 Fletcher P L
9933 Dow F M
9937 Cable M M
9938 Moore W M
9939 Mc Swain Jerry
9942 Armstrong Sylvester
9946 Williams Textile Clock Repair
9947 Lewis C M
9950 Weaver F O
9952 Terrell N C Mrs
9954 Mc Daniel Roger
9956 Smith E B Mrs
9959 Martin J O
9961 Walker Ricky
9962 Hunt Rubin
9963 Kelly W H
9964 Burris Lyday Mrs
9970 Hildebrand J M
9971 A & P Food Stores
9973 Luce M W
9974 Layel B B
9974 Bruce T
9975 Bargain Box
9977 Price H H
9978 Frey J W Mrs
9979 Balsom H P
9981 Walker G G Motor Co Inc
9982 Hall L E
9983 Foy M L Jr
9985 Huffman J K
9989 Jones Wm
9991 Arledge E F
9992 Campbell F B Mrs
9993 Sinclair D M
9994 Blanton Kermit Jr
9995 Wright R T
9998 Plummer R E

DIAL 867 PLUS THE FOLLOWING FOUR DIGITS

0007 Hudgins H W Mrs
0010 Redmond T V
0012 Southard R B Jr
0017 Browder J R
0018 Meeks Irving
0021 Northwestern Mutural Life Insurance Company
0023 Mack Eliz Mrs
0028 Kuykendall M L
0036 Pendleton S V Mrs
0041 Gaston Recycling Co
0058 Burris Saml
0080 Bridges G D
0093 Cochran L H
0094 Helms L S
0095 Mullinax Gilbert
0109 Powell B H
0110 Gill J M
0115 Alexander H B Rev
0116 Huffman & Son's Sheet Metal Inc
0119 Davis Lonzell
0121 Mutual Of Omaha
0122 Williams B T
0123 Hayes F L
0125 Hill W C Rev
0127 Cavender T R
0128 Hardin W G III
0134 Gingles Thos
0136 Lowery Vivian Mrs
0143 Bumgardner V L
0158 Gibson Bessie Mrs
0159 Whitlock J C III
0168 Ghautt Faye Mrs
0170 Mc Daniel J K
0172 Peters J C
0175 Robinson Hattie Mrs
0177 Philbeck Howard
0187 Davis E W
0188 Buchanan M W
0190 Hodges J L
0193 Gibson Eliz
0203 Nation Gene Real Estate
0216 Gaston Mazda
0219 Marlowe Earl E Jr
0221 Bohanan Industries Inc
0240 Clubb G M
0241 Chairs Mill Outlet Store
0244 Gulliver's Travels Of Gastonia
0260 Kersey Carrie
0266 M C C Financial Services
0271 Amp Inc
0284 Citizens National Bank (Garrison Blvd Br)
0287 Austin C C
0292 Stroup D E
0295 Rowland L G Mrs
0298 Collingwood G H
0300 Grassano Maria
0302 Roland J D
0312 Harwell J M
0314 Walker Olen
0316 Handy Pantry Of Gastonia Inc
0319 Mc Kinney Joel
0321 Vincent E C
0323 Clemmer J R
0326 B & R Sporting Goods
0333 Smith J D
0337 Smith Sharon
0343 Matthews C I
0350 Erthlurg J H
0352 Gurley J R
0353 Davis R L
0355 Whitworth Gene
0357 Fite Joyce
0360 Mc Swain R A
0362 Wilson G L
0372 Christopher Kathy

DIAL 867—CONTD
0374 Bumgardner D W
0376 Borchardt M D
0378 Spurrier P H Jr
0381 Palmeri P S Jr
0386 Deal Mary
0387 Turner T W Jr
0390 Lay W F
0391 Coone Wm
0393 Alexander B C Mrs
0403 Cox D E
0412 Wilson C E
0414 Price J S Jr
0417 Curry R L
0422 Blanton Thos
0427 Roseboro Lee
0431 Crown Upholstery Co
0435 Henderson D R
0436 Jenkins W E
0447 Price R D
0450 Greene Titus
0451 Edge D L
0452 Johnson M B
0454 Lingerfelt L K
0458 Ballenger L B
0460 Lewis R E
0464 Lynn B O
0473 Nolen W L
0477 Hudson P G
0482 White L T Mrs
0486 Meredith Virginia
0487 Beamguard J C
0488 Miller W F
0489 Williams C C
0496 Aleman Leonard
0505 Camp E G
0534 Parker J P
0536 Kincaid L M
0546 Hope L J
0581 Curry A B
0581 Steamex Of Gastonia
0595 Gholson David
0598 Bledsoe J R
0601 Bradley's Garage & Body Shop
0605 Young Hattie Mrs
0613 Mc Nair Freddy
0614 Ray J P Mrs
0617 Stewart Steven
0618 Winn James
0628 Padgett W N
0629 Mc Clee M S Mrs
0631 Daniels Day Care Center
0642 Dexdive Lalo
0645 Carroll C E
0647 Alexander C L
0653 Van Deusen G S
0658 Leonhardt R L
0660 King T A
0665 Le Furgey E E
0678 Williams Bill
0692 Romero Marie
0694 Glore Willier
0698 Anderson Kenneth
0723 Mr Sea's Seafood
0727 Eden C A
0728 Palmgren E A
0733 Stewart L W
0741 State Dept Of Health Education & Welfare
0751 Adventure Knits Inc
0764 Bland W E
0767 Armstrong Sarah
0773 Keathley Franklin B
0780 Craig W T
0783 Monroe Norzeia
0788 Evans P B
0794 Rossman V H
0802 Pierce Barbara Mrs
0811 B & G Construction Company Inc
0812 Rhyne Janice Mrs
0813 Bickler C J
0814 Montana Mary Mrs
0820 Hoyle Tommy
0834 Danner G L
0842 Carpenter Alice Mrs
0848 Cope H H
0850 Armstrong W L
0860 Wall W A
0881 Art & Frame Gallery
0885 Mc Swain Vernie Mrs
0887 Land B W
0896 Ray W G
0902 Wilson Dorethea
0910 Childers B T
0922 Bowlin G G
0926 Mosely J S
0942 Cothern Ollie
0943 Reid J S
0956 Mc Lean W B
0959 Dunn M L Mrs
0971 Wig City
0978 Young Eliz
0983 Bright Charles
0988 Sims Gary
1102 Webb R W
1103 Robinson H C Mrs
1104 Ferguson G L
1105 Jones I P
1107 Black D L
1108 Riddle Lester
1114 Spencer J C
1117 Dimeo Michl
1119 Griffith W M Mrs
1126 Layel M B Mrs
1135 West M T
1136 Moore T B
1160 Gregory R L
1165 Green Wilodean
1166 Shroyer D L
1168 Tarrell O L Jr
1170 Carpenter C E
1178 Russell R D
1185 Rhyne F L
1192 Spencer Caroline Mrs
1194 Jackson W T Rev
1195 Leach J T Mrs
1200 Clark J M
1206 Denton's Exxon
1234 Kirby Co Of Gastonia
1238 Stubbs Kenneth
1248 Blu-Gas Co Inc Of Gastonia
1257 Piedmont Energy Systems Inc
1269 Bambace N V
1273 Evans College Inc
1281 James River Knits Inc
1288 County Council On Aging
1298 Gill J M
1302 Cantrell N J
1303 Lake D H
1309 Nichols G L
1312 Canto R L
1319 Evans A R Mrs
1325 Morgan Betty
1328 Morris Margt Mrs
1329 Foster D C
1349 Bingham R L
1354 Overman Jack
1357 Sawyer W D
1358 Murray Wm
1366 The Gaston Shopper
1367 Tuttle Richd
1370 Davis R T
1374 Hensley J A
1377 Fite L E
1381 Lincoln Marine Inc Of Gastonia
1394 Meeks E L
1428 Jones M N
1452 Highland Judy Mrs
1454 Jenkins D G
1456 Uniforms By Harriett
1457 Longshore N W Mrs
1463 Barrett J M
1464 House C F
1471 Hardee's Of Garrison Boulevard
1474 Henderson J W
1476 Huffstetler E C
1498 Hensley Myrtle Mrs
1502 Woodell M C Mrs
1504 Shalp B G
1509 Lowery F E
1515 Hardee Bob
1518 Huffstickler W L
1524 Roberts Tessie Mrs
1533 Pearson Geo
1544 Thornburg N E
1545 Dover C P
1557 West Ethel Mrs
1560 Wilson D E
1563 Small Jean
1579 Mintz Michl
1584 Wentz R L
1597 Mc Coig J A
1598 Jones Bertha
1602 Farmer K R
1629 Hawkins G E
1630 Lowery J M
1634 Williams R J
1638 Vaughan C A
1644 Wilder R T Jr
1652 Walters Jerry
1663 Payne Mary Mrs
1669 Barnett Ronald
1671 West Franklin Mobil
1671 Quick E D
1673 Stroupe Dennis
1683 Horne D K
1689 Lynn L F Mrs
1703 Elliott Theresa
1706 Clyles Specialties
1708 Byrd L M Mrs
1713 Wilson W S
1719 Davis R L
1721 Christain Motor Company
1724 Craig H E
1725 Helms W D
1727 Pasmore Jackie
1739 Dover W H
1741 Merita Bakery Thrift Store
1749 Williams U G
1767 Spivey Wm
1777 Walters W C
1806 Discount Sales & Service
1807 Hefner J J
1841 Howe Distributing Co Inc
1902 Alexander R M
1906 Sweeney Eunice Mrs
1907 Long Sharon Mrs
1909 Lawrance B R
1910 Yelton F E
1924 Shields Nellie Mrs
1936 Machine Devices
1938 Moore J E
1950 Freeman J A
1966 Carousel Custom Draperies
1968 Camp Joseph
1973 Barker Tony
1973 Moore P M
1979 Johnson H M
1985 Riddle James
1994 Frediell Lander
4104 Hardin Andrew
4104 Aldridge J S
4105 Browing Breman
4105 Smith Joyce
4106 Al's Head Hunters
4107 Withrow F R Mrs
4113 Cooper M D Mrs
4115 Huffstetler T W
4118 Wright Ruth
4119 Mc Gaha J E
4120 Van Pelt D R
4122 Childers P E
4124 Imports By Caravan
4125 Bland L I
4126 Mobley T A
4127 Tate Jack
4128 Foster W E
4129 Williams D M
4130 Gibson A T Mrs
4132 Grigg Keith
4134 Knabel J W
4135 Wright J E
4137 Mobley R W
4138 Plain & Fancy Fabrics Shop
4141 Newton F W
4143 Drayton Ella
4144 Powell R C
4145 Wilson A E Mrs
4145 Moore A C
4151 Williams J A
4155 Robertson J A
4158 Todd J D
4160 Cochrane Gary Jr
4163 Latta E M
4166 Mc Carter Charles
4168 Robbins W H
4169 Waddell Mildred
4177 Glenn Judy
4178 Patterson C D
4180 Taylor J D Mrs
4183 Cowell J D
4185 Turner Ernie Mrs
4189 Fewell Roberta Mrs
4190 Payseur J R Jr
4193 Smith C C
4195 Carson J L
4196 Ransom Bob Used Cars
4197 Friday R L
4198 Bumgardner C G
4200 Philips E J
4200 Hinsley E O
4204 Seigle Deborah
4205 Davis A R Mrs
4213 Mike's Barber Shop
4214 Floyd H H
4215 Stowe Priscella
4218 Wood R G
4221 Stacey O Hicks
4223 Hobbs Catherine
4228 Glenn E B Mrs
4229 Halk D W
4232 Stripling F E
4236 Hughes J L
4238 Herrick D O
4240 Mc Coy Luara Mrs
4242 Hooks E N Mrs
4243 Payseur D A
4248 Jenkins Murry
4251 Daisy Fresh Donut Co
4253 Nichols F W
4256 Worthy R H
4258 Grant I L Mrs
4260 Griffin J D
4262 Wiggins C E
4263 Bryson R L
4264 Szymanski W A
4266 Masters Marvin
4268 Killian Dorothy
4273 Stevenson C L
4274 Fischer V H Mrs
4278 Scott E F Mrs
4282 Lawson J E
4284 Carver Vernon
4289 Lingerfelt R D Jr
4290 Chitwood Kirby
4291 G A C Finance Inc
4293 Braden Martha Mrs
4294 Price J V
4297 Discount Fabric Outlet
4301 Walker's Front End Shop
4304 Adams Frank
4312 Phillips R C
4318 Mc Call Ruth Mrs
4321 Three Twenty One Pack A Pack
4323 Deaton M L
4324 Connor E W
4332 Totherow S G
4334 Patterson R E
4336 Hayes R L
4346 Hipp C J
4347 Burris Lillie
4353 Trochelman Phillip
4355 Robinson R L
4360 Widmer Kemble
4364 Wasielewski R S
4368 Patterson Ollie Mrs
4370 Hannah Jerry
4373 Brigman W D
4374 Kendrick W L
4375 Ingle L W
4377 Mc Arver E P
4378 Curtin W M
4384 Putman G J
4385 Guthrie B J
4388 Adams Thomas
4388 Spencer D R
4391 Rollins Claude
4392 Woods J M
4395 Bridgeman Randall
4396 Bolynn L A
4397 Adair T W
4400 Houser R C
4401 United Electronic Supply Co
4404 Piedmont American Corp
4408 Singer Co The
4411 County Center For Alcohol-Related Problems
4411 County Mental Health Center
4411 County Voc Rehab Center
4424 Sands & Co Inc
4431 Western Auto Supply Co
4436 Home Appliances Co

DIAL 867—CONTD

4438 South Marietta Street Baptist Church
4441 Lowe's Of Gastonia
4453 Stowe's Florist
4455 Tanner J C
4456 Doster Furniture Rental & Leasing Corp
4458 Doster Oscar L
4461 Skidmore Ray-American-Jeep Inc Of Gastonia
4471 Mason Geo Realtor
4479 Loray Day Care Center
4479 Loray Baptist Church
4486 Highland House The
4488 Corporate & Professional Planning Co
4491 Essic Sporting Goods Inc
4497 Gulf Life Insurance Co
4502 Holder I H Mrs
4504 Taylor A L Mrs
4505 Ramey Etta Mrs
4507 Harris C E
4510 Mc Donald C D
4514 Beal R J
4515 Rielley J M
4517 Brooks J M
4518 Cloninger D A
4519 Butts J E
4520 Rutherford R M
4522 Trull L G
4523 Painter R T Mrs
4524 Coe M H
4525 Biggers J C Jr
4527 Broughton Pauline
4527 Oates O J Mrs
4531 Audiotronics
4532 Brown R L
4534 Roseboro F M
4535 Williams L M
4538 Deese Ben
4540 Hovatter R F
4544 Bolding L E
4545 Ramsey G E
4547 Industrial Electroplating Co Inc
4549 Givens A E
4556 Norris B F Jr
4557 Wilson G S
4562 Mc Ginnis E G
4564 Redding B H Mrs
4568 Robb J E
4569 Owens V L
4575 Williams J A
4576 Dunn J E
4577 Pass J H
4585 Brown R E
4585 Motes K H
4589 Setzer G C Mrs
4593 Messer G H Mrs
4596 Country Corner Florist
4597 Lawrence F C
4600 Stinnett Lou Mrs
4601 Clinton Paul Carpet Inc
4606 Dean's Flower & Gift Shoppe
4607 Tinsley T F
4613 Causby Rachel Mrs
4616 Sanders Heawatha
4617 Calhoun Douglas
4617 Moore John
4619 Ferguson J B
4623 Mc Lamb H S Mrs
4626 Lynch Montie Mrs
4628 Beam T C
4633 Day J W
4636 Love Pearlie
4640 Mc Ginnis C M
4642 Cook W E
4643 Cunningham B E
4644 Hancock E L
4645 D'Amico A N
4646 Powell D L
4647 Clark Fred
4651 Cinderella Day Nursery
4652 Ledford G E
4663 Newton W E Jr
4668 Barker J G
4669 Hirshfeld J J
4671 Nusser Ramon
4673 Mc Intire B T
4679 Thornburg D F
4680 Mc Brayer C B
4683 Lumb D A
4684 Mitchum G T
4688 Dowell W R
4690 Smith Kath
4691 Miller M A
4692 Vallandingham Vivian Mrs
4694 Smith L
4695 Thomas R M Jr
4697 Gibson R M
4701 Graham B R
4705 Costner S A
4707 Lemmons E M Mrs
4708 Jordan D J
4710 Mc Questor J R
4716 Dawn Studio
4717 Brown J W
4719 Horne G N
4721 Proctor Superette
4722 Mackey P G
4723 Stiles P W
4724 Gentry R D
4726 Guthrie A R
4727 Martin C T
4727 Edmunds D W
4730 Tate C R
4732 Brooks W W
4736 Ratchford T W
4738 June Ervin
4739 Elmore G H
4756 Bullis Larry
4757 Church W A Jr
4759 Boling C R
4760 Poit C W
4765 Carstens A W
4767 Pack R D
4769 Messer E T
4775 Mc Pherson R L
4778 Nichols David
4780 Whitmore Annie Mrs
4781 Paul's Frame Shop
4782 Elkins B S
4785 Byrd Rachel
4787 Brown R D
4789 Hope H D
4790 Gingles R C Jr
4791 Cavender H D
4792 Monroe S W
4795 Barnett B R
4796 Fabco Welding & Repair
4797 Cogdill K M Mrs
4800 Roberts W D III
4802 Looper C C Mrs
4804 Tate Dorothy Mrs
4805 Koonce D J
4806 Ceramic World
4814 Williams R E
4818 Wallace Henrietta
4820 Kinlaw Clyde
4825 Marr J W
4826 Multiple Listing Service
4827 Jackson Danl
4828 Mc Dair Alice
4830 Elders Bryant
4831 Floyd Harry
4835 Maynor E O
4839 Putmon D S
4842 Lentz K A
4845 Costner Clyde Music
4846 Save Way Barber & Beauty Supplies
4853 Hicks D A
4857 Knauss B W
4860 Faires P M Jr
4865 Demetree A A Mrs
4869 Froneberger D W
4874 Julienne Lelia Mrs
4883 Helms R M Mrs
4890 Johnson Maude
4892 Hill A W III
4895 Quinn H M
4898 Friday M S
4901 Angel's Pet Shop
4910 Rudisill Edmon Jr
4913 Railey K C
4919 Teal I B
4923 Rhyne L N
4927 Galloway J W
4934 Edwards W R
4935 Faulkner J D
4936 Ingle O B
4937 Welborn Mac
4938 Roberts Emma Mrs
4944 Brown M A
4950 Dimeo J J
4955 Reed L H Mrs
4962 Le Croy H M
4965 Tart R G
4969 Howell S O Mrs
4973 Pittman D R
4976 Ed's New Hope Sixty Six
4979 Howell Arth
4983 Stephens T D
4986 Kristy's Dress Shop
4987 Barrett K E
4988 Holcombe H W
4992 Crane Otis
5001 Jackson J F
5003 Mason Virgie
5005 Wylie J F
5006 Lowder D J
5009 Costner Joe
5012 Armstrong O B Mrs
5016 Wray M E
5020 Hudson C M
5025 Badia Evelio
5027 Ashley James Mrs
5034 Sadler Bessie
5035 Barber T L
5040 Taylor S A Mrs
5043 Withers Jerry Jr
5044 Mundy Ruth Mrs
5048 Caldwell D S
5052 Francum Homer
5055 Lowery B N
5057 Booth J P Jr
5058 Watters J E Jr
5062 Collins S D
5065 Shires T B
5068 Robertson J B
5070 Thomas L M
5073 Mason B W
5086 Walters J C
5092 Sanders W R
5093 Sturgis J B Mrs
5096 Peg's Ceramics
5102 Truett C L
5104 Gregg Gary
5105 Farmer J D
5106 Trinity Tire Distributors
5107 Revels Myrtle Mrs
5108 Cearley L B
5109 Davis J D
5111 Hammond W H Jr
5112 Pruitt Edith Mrs
5113 King Stanley
5115 Watts T C
5119 Hall Danny
5122 Davis N J Mrs
5125 Warren J C Jr
5129 Gastonia Typography
5132 Kendrick Geo
5133 Watson D H
5134 Bradley Roger
5135 Robbins B A
5136 Graham M C
5141 Oliver Horace
5143 Pendleton Eddie
5144 Richards J C Jr
5150 Mc Donald Charles
5152 Blalock C G
5153 Drane Florence Mrs
5156 Campbell Sheila
5157 Rogers D C
5158 Floyd Beatrice Mrs
5163 Lewis R F
5164 Mc Glothlin J L
5166 Howell L C Mrs
5169 Penley R E
5170 Loudermilk Harold
5172 Black R D
5172 Dockery B J
5173 Knight J A
5175 Miles C E
5177 Gladden J L
5177 Gladden J L
5178 Hemphill J H
5191 Howell Necie
5192 Rhyne R A
5197 Pasour D M
5207 Lanford James
5208 Lockhart L B
5212 Mc Neal R M
5213 Clark D J
5214 Drake Michl
5215 Hudspeth E M
5218 Dockery J L
5225 Foster F P Jr
5227 Gibson J E
5229 Spencer A M III
5235 Bush M E
5238 Chandler David
5239 Wallace W A Rev
5245 Samole Nick
5246 Carpet Service Center
5249 Teague R G
5253 Hooks J D
5256 Watson J B
5257 Melton C H
5258 Taylor R E
5263 Neely J J
5266 Bell J E
5268 Wright A H Mrs
5271 Abernethy M G Mrs
5272 Melton R E
5278 Tegland R H
5280 Courageous's Snack Bar
5281 Braswell B V
5285 Pittman C L
5287 Van Dyke N A
5297 Harvell Marty Mrs
5301 Baugh Development Co
5303 County Serv Dept
5305 Little Moo Dairy Barn No 8
5308 Southwest Jr High School
5311 Lail E A
5313 Finer Fabrics Co
5313 Luxury Fabrics Co
5316 Bob's Hardware & Builders Supply
5319 Greene J N
5323 Gray Charles D III
5341 Gastonia Chrysler-Plymouth Inc
5356 Lahser Charles I
5356 Prince Geo E
5356 Abernethy Wm B Jr
5356 Children's Clinic
5363 Almond J C
5369 Bell E Graham Insurance Agency
5369 Bell E Graham Real Estate
5396 Triangle Real Estate Of Gastonia Inc
5400 Roach Banks
5401 Nations H L
5402 Herman J D
5403 Anderson S L
5406 Christenbury C G
5407 Haney J M
5414 Brackett C O
5415 Wentz John
5420 Shehan Annie
5422 Cloer C M
5425 Jones Ollie Mrs
5425 Bob's Barber Shop
5426 Beaver's Texaco
5427 Waldroup E L
5435 Vernon J D
5437 Brown J G
5437 Mauney R B Mrs
5439 Foster Michl
5441 Stokes John
5444 Hammond W H Jr
5450 Summitt W L
5456 Haberkorn W E
5462 Pearson H L
5468 Michaels Dan
5472 Keaney J F
5474 Stewart B G
5475 Hamme Imports
5483 Parker Leroy
5485 Stevenson Omar
5493 Russell B S
5500 Porter Robt
5507 Lofton Ed
5510 Thomas L E
5511 West Franklin Exxon Service
5516 Adair L A
5519 Walters H L Rev
5520 Williams J L
5525 Lewis Jim
5539 Burris Marie
5540 Jackson A J
5542 Honeycutt J R
5545 Allen D H
5547 Bowman T J
5551 Myers Geo
5553 Lowery J L
5554 Hartsell H W

DIAL 867—CONTD
5559 Harris L C
5560 Mc Combs Clarence
5566 Whitney J A
5569 Beheler A H Mrs
5572 Podaras W N Rev
5573 Klein D L
5575 Elrod J S
5577 Cable J G
5579 Rhodes A B Mrs
5580 Bookout M S
5585 Brooks Kathy Mrs
5591 Clemmer C M
5603 White M D
5604 Keyser T H
5605 Clubb Joe
5607 Dalton Leroy
5608 Hullingder James Mrs
5609 Ross M V Mrs
5614 Smith P H
5617 Ketron T A
5620 Bungardner Jeanne
5622 Dickson J H
5624 Hanna Bobbie Mrs
5625 Charping T M
5629 Grisson B H Mrs
5630 Rice E A
5635 Bell D R
5646 Marr J C
5650 Maier L G Jr
5651 Ervin G E
5653 Queen C G Jr
5657 Bolch Oscar Rev
5659 Melton C W
5660 Lemmons J C
5665 Lineberger R C
5668 Lancaster R L
5672 Ledford Thos
5677 Connor W L
5678 Mc Gill N I
5680 Truett L S
5687 Autry I R Mrs
5689 Ballard B C
5690 Walker T M Rev
5692 Tadlock R L
5698 Webb L E
5703 Yarbrough F L
5707 Scott V C
5716 Laws M M
5720 Belinda's Beauty Shop
5722 Raby L W Mrs
5725 Lewis W B
5728 Stephens D L
5729 Brown P M
5732 Holman P M
5733 Erwin M L
5737 Saunders Loretta
5738 Simmons J D
5744 Parrott P A
5748 Yelton J F
5751 Goode J C
5753 S & G Discount
5754 Singleton W G
5757 Adams M L
5759 Smith F L
5760 Davis J S
5761 Kenley Willard
5763 Steele Roosevelt
5765 Hamilton Catalina
5766 Scottie Stores
5767 Adams Tereha
5768 King Paul
5774 Morel G C
5779 Hartness W J
5782 Partlow Willie
5786 County Bd Of Elections
5787 Coleman D R
5788 Beaty A B
5792 Milstead F I
5801 Mackey Warrenetta
5805 Fowler B F
5806 Mc Swain L G Jr
5817 Stowe M D
5822 Wade W M Jr
5823 Cobb C A
5825 Nichols B L
5833 Sellers D E
5834 Messer J L
5839 Adams L B
5845 Mc Gregor S G
5849 Shay Wm Jr
5857 Tedder Eva Mrs
5858 Mc Kee R E
5868 Jackson Bessie
5869 Lowery Dzella
5877 Ingle D G
5879 Brummitt Winnie Mrs
5880 Cates H V Jr
5882 Redano R R
5883 Thompson R A
5884 Weigel E F
5886 Morgan R V Mrs
5888 Powell Robt C
5890 Spargo Chuck
5891 Watts R J Mrs
5892 Hoke Darlyn
5893 Quinn's Welding Service
5894 Sledzewski Teofil
5895 Campbell Leatha
5896 Smith C A III
5897 Parrish J S
5898 Long R A
5904 Black R S
5905 Foster Neal
5914 Brooks C I
5923 Leggett W H
5925 Christenbury J E Jr
5926 Chelsea House
5927 Teague Milton Jr
5928 Messer G C
5933 Benfield R D
5934 Killian L B
5935 Pettus S C Mrs
5936 Wallace Ferdinand Jr
5938 Ervin K E
5939 Williams J T
5941 Hyatt S P Mrs
5943 Clark Ray
5945 Canipe E O
5946 Painter's Business Machines
5947 Moss J E
5949 Navey C D
5950 Earley Charles
5953 Alexander J E
5955 Hester L D
5957 Hall F H Mrs
5958 Gibbons M P
5959 Morgan G W
5964 Huffman Clifton
5964 Adams H F
5966 Falls Margt Mrs
5967 Burris A J
5969 Houser Helena Mrs
5971 Bennett D H
5972 Bumgardner P C
5983 Butler C E Jr
5984 Hicks W G
5985 Lowrey M S Mrs
5992 Martin T W
6001 Cabiness S E
6002 Matthews A B
6003 Blair K B Mrs
6004 Leatherwood H J
6006 Collette V F
6008 Nivens G P Mrs
6009 Davis M E Mrs
6010 Optimist Boys Club
6012 Beam M R Mrs
6014 Brown B L
6016 Mason H E
6017 Mantooth B F
6019 Waldrop J W Jr
6020 Plyler K C
6022 Lee J L Mrs
6023 Smith W O
6024 Hill W H
6025 Grissom G L
6027 Price E R
6027 Little J A
6029 Underdown T H
6030 Wooten W L
6033 Hanna H J Jr
6035 Cunningham J A
6036 Aldrich A D Rev
6037 Caldwell R H
6038 La Rue K A
6039 Huffstetler H H Jr
6040 Davis R L
6041 Atkinson D C
6042 Woodring J C
6043 Floyd Chester
6046 Bush Jack
6049 Bridges P R
6050 Adams J N
6051 Morrow A W Mrs
6052 La Vogue Beauty Salon
6053 Jones J R
6054 Ashley R A
6056 Buchanan S A
6059 Cooper C J
6060 Beam W S Mrs
6062 Mc Carter L R Mrs
6063 Price R F Mrs
6064 Gardin C K
6065 Wilson C R Mrs
6066 Mauney Wm
6067 Patrick L W Mrs
6070 Crisp S M
6071 Keever Y D Jr
6072 Bodie R A Rev
6073 Horton L D Mrs
6074 Russell Rufus
6075 Wilson W W
6076 Smith A S Mrs
6077 Westmoreland C M Mrs
6079 Holloway S J
6080 Nivens V A
6082 Starr W T
6084 Hampton E C Mrs
6085 Moore A M Mrs
6086 Burford W H Jr
6087 Fox D L Mrs
6088 Rollins D E
6089 Baugh L L
6090 Queen J C Mrs
6092 Neikirk S M Mrs
6093 Froneberger S A Mrs
6094 Martin G A
6095 Brookshire J B
6097 Laughlin H J
6098 Rawlings J R
6101 Edwards H D
6102 Center Steve
6103 Loucks R H
6104 Moore M W Mrs
6105 Frye J L
6106 Van Sleen Henry M Jr
6107 Simmons H W
6109 Funderburk Stahlee
6110 Wilson R W Mrs
6113 Bridges T W
6115 Barkley L G
6116 Herd H F
6120 Brackett Clyde
6123 Uren P R
6124 Taylor W P
6127 Colvin D C Jr
6128 Burgess H F
6129 Johnson M C Mrs
6134 Spencer D A Mrs
6135 Pettus Nell
6136 Bridges E D
6137 Gibson J E
6141 Quick Way Cleaners & Laundry
6142 Griggs G U Jr
6143 Kinlaw M B Mrs
6144 Russell A W
6145 Salvation Army The
6146 Edwards L R
6147 Smith R W
6151 Mason S P
6153 Smith M G
6155 Friday Darlene Mrs
6156 Frady Grace
6157 Porter E C
6158 Neeland V F Mrs
6160 Emory F M Mrs
6161 Flint-Groves Baptist Church Nursery School
6162 Stroupe D R Mrs
6164 Beal B B Mrs
6165 Lineberger Sloan
6167 Blanton W A
6168 Lytton C P
6169 Herring W H
6170 Cone R H
6172 Parham U J Mrs
6173 Dawkins M H Mrs
6174 Gibby B J
6177 Young B C
6178 Helms E W Mrs
6179 Mc Arver C J
6181 U S P O (West Gastonia Sta)
6182 Caldwell C L Mrs
6187 Curry G T Mrs
6187 Gladys Beauty Shop
6188 Mc Garry G J
6191 Costner C W
6193 Barker H C
6194 Sahms G E
6195 Gerardi F W
6196 Medical Clinic
6197 Lewis E P
6198 Gunter D C Jr
6200 Mitchell Edgar
6202 Tucker Mobile Homes (SLS)
6202 Pines Mobile Homes Park
6202 Tucker Mobile Home Sales Inc
6203 Scott K A
6204 Central Furniture Warehouse
6205 Bryson E A
6206 Belk H B
6208 Reid O Q Mrs
6210 Lawing A E
6212 Saint Michael's Catholic Church
6212 Rosswog B L Rev
6213 Coley Howard
6214 Mason Gary
6215 Stewart M A Mrs
6217 Taylor J M Mrs
6218 Wright J B
6219 Pursley C E
6220 Rhyne H R
6221 Cato's Stores Inc
6223 Mulkey F H Mrs
6224 Shuford F H
6225 Collins J F
6226 Lowery Furman
6227 Miller Isaac
6228 Powell D M Mrs
6230 Petty J B
6231 Shannon M B Mrs
6234 Biggers Beauty Shop
6235 Jingles V H Mrs
6237 Timmerman J R
6238 Canady E J Mrs
6239 Mackorell T M
6245 Mincey F S
6246 Francum H C
6247 Hooper Charles
6248 Faires P M
6249 Painter R J
6250 Black J N
6251 Broaden Herbert
6255 Long C J Jr
6258 Thomas W R
6261 Ammons W H
6262 Dugan A C
6263 Withers L W Mrs
6264 Whitehurst O L
6265 Brown W E
6266 Hovis Barber Shop
6267 Jones F L Rev
6269 Burroughs V T
6270 Rockett G W
6271 Coley Bros Taxicab Service
6272 Crowder H B Mrs
6275 Huffstetler H H
6276 Johnson C R
6278 Norman T J
6283 Russell Saml
6285 Byers Thos
6286 Hodge Hamer
6287 Walls E B Mrs
6288 Clark J J
6289 Waters P C Mrs
6293 Revels W C
6295 Long Walter
6296 Purkey I M Mrs
6297 Starr J W
6300 Lewis J H
6301 North American Mills Inc
6308 Wilson Transfer Co Inc
6310 Withers D S Mrs
6311 U S Postal Service
6314 Goodyear Service Stores
6316 Gastonia Textile Sheet Metal Works Inc
6318 Lawson W D & Co Inc
6323 Southern Railway System
6326 Gaston Auto Suppy Inc
6328 Totherow D K
6329 Hudson Cotton Co Inc
6331 Diamond Electric Supply Co
6333 Howell J L
6334 Higginbotham Roy Jr
6337 Carothers Funeral Home Inc
6337 Carothers Mutual Funeral Assn Inc

DIAL 867—CONTD
6341 Harris Truck Supply Inc
6343 Patterson-Campbell Oil Co
6347 Powell Oldsmobile-Cadillac
6350 Blair L C Mrs
6354 Sunrise Dairy Inc
6354 Sunrise Dairy Bar
6356 Brown-Medlin Drug Store
6359 Barker Charles
6361 Beveridge H & Co Inc
6364 Goodwill Exterminating Co Inc
6364 Goodwill Insulating Co Inc
6366 Rustin Furniture Co Of Gastonia Inc
6368 Bankhead L S Mrs
6369 Moss Florists
6370 Nolen W T
6378 Caldwell Jesse B
6378 Breeden Thos E
6382 Whitener T L
6383 Small R L
6383 Pinnix Robt H Inc
6386 Ogden Robt H
6386 Groves Robt B Jr
6386 Conner Joel D
6391 Yellow Cab Co Inc Of Gastonia
6394 Jenkins Metal Shops Inc
6401 Sherrill L W Mrs
6403 Davis C J
6404 Fletcher J N
6405 Welch Jennie Mrs
6406 Clevenger L L Mrs
6407 Hagan L V
6408 Corn N B Mrs
6409 Hamm L B Mrs
6410 Bryant J H
6411 Craig E W Mrs
6412 Rockett C E
6413 Bell C C
6414 Goebel M H Mrs
6415 Ferguson Z E
6416 Clark L R
6417 Connor H A
6418 Spargo J W
6421 New York Life Insurance Co
6422 Thomas J R
6423 Crisp J A
6425 Kelly E M Mrs
6426 Watters J E
6427 Lineberger J C
6428 Lackey E R Mrs
6429 Browz-A-Bit
6430 Noblett S F
6430 Noblett Steve F Painting & Wallpaper Co
6431 Modern Dry Cleaners & Laundrette
6432 Holcombe L E
6433 Moore M M Mrs
6434 Williston P S Mrs
6435 Adams J B
6436 Cash O S
6437 Ritch P E
6438 Turlington W D
6439 Kiser R M
6440 Newton R G
6441 Williams R G
6444 Cagle R T Mrs
6446 Davis K W
6447 Gates G D
6448 Ballard C D Mrs
6449 Wiggins B J
6450 Whitlock C J Jr
6452 Hatcher C S Mrs
6453 Herndon L J
6460 Linwood Presbyterian Church
6461 Schauer L H
6464 Thompson S B
6467 Hunter J A Jr
6468 Abernathy A S
6469 Kirby C T
6470 Sudduth A L Jr
6471 Brown's Radio & Electrical Service
6472 Carver B L Mrs
6473 Watts G M Mrs
6475 Carr M E Mrs
6476 Dickey C M
6478 Loflin G E
6479 Fullbright R M
6480 Bookout R H
6481 Rowland N A
6482 Triplett Clyde Moving Van Service
6485 Childers S S Mrs
6487 Patterson Richd
6488 Christenbury I W
6489 Quinn W S Jr
6491 Hensley J C
6492 Grigg A F Mrs
6493 Moore Howell
6496 Gaston Carolina Service
6497 Gray J F
6501 Rhodes L I
6502 Gibbons M M Mrs
6503 Barnette T L
6504 Sams G W
6507 Wright E N Mrs
6508 Hopper H E
6509 Bean A B Mrs
6510 Chitwood L P Mrs
6511 Cannon R G
6512 Mc Arver J H
6513 Porter J B
6514 Morris C V
6515 Brumley E S Mrs
6516 Reed J L
6517 Bost Kathaleen Mrs
6519 Rhyne P G
6521 Bradley Memorial United Methodist Church
6522 Stanley J E
6523 Guffey L J
6524 Greer M E
6525 Forbes R L
6526 Price J L
6528 Matthews C A
6529 Whitesides J R
6530 Helton C A
6532 Reed A K
6533 Gosnell R W
6534 Warren J M
6535 Grayson E O
6536 Summey W A
6537 Hall A B Mrs
6539 Welch Z E Mrs
6540 Brafford C B
6542 Oakleigh Towne Homes
6543 Inman Esby
6546 Houser's American Superette
6548 Bowen C W G
6549 Emmett Leroy
6551 Walker W G
6553 Breese L S
6555 Reagan N M Mrs
6557 Brooks G N
6559 Ogrinc J F
6559 Bryson Maude Mrs
6560 Cope D R
6562 Johnston R S
6563 Gardin H J
6564 Howard N L
6567 Mitchell C D
6570 Bradley A M
6572 Cain P A
6573 Wilson K W
6575 Pennell G S Rev
6576 Helms J R
6577 Williams John
6578 Henderson L D
6579 Moore A M
6581 Miller Alex
6582 Pruitt B J
6583 Ballard P A
6587 Cross W L
6589 Tucker J B
6590 Lang Margie
6592 Hearne H C
6593 Garrison R S
6594 Holbrook T L
6595 Welch G E
6598 Yarborough J A
6601 Martin's Tune Up Shop
6603 Haas A E
6606 Clark S M
6608 Bowens Dorothy
6609 Mitchem D D
6610 Mc Intosh B L
6611 Rhyne Lucius
6612 Harris Melvin
6614 Moore Joe
6616 Bradley S M
6617 Murray C C Rev
6618 Davidson L J
6619 Francum R C
6622 Starnes M C
6623 Darnell G W
6625 Goodwin P S Mrs
6627 Barron O E
6630 Cable O M
6631 Love T L
6632 Pittman R W
6633 Dow G J
6634 Chronister C R
6636 Gregory Raymond
6638 Stroupe R E
6639 Walker Christine
6640 Benson Wilbert
6641 Hoffman L L
6643 Hall J H
6645 Griffin Jack
6646 Quality Floor Covering Service
6647 Greene T L
6648 Thomas W B Jr
6649 Mc Daniel G W Mrs
6650 Falls P S
6651 Gregory Raymond
6652 Newton's Car City
6653 Jenkins H E Jr
6654 Harris E S Jr
6655 Craine S F Mrs
6656 Hayes R C
6657 Barnett B B
6659 Ray H O
6660 Adams J W
6661 Ratchford V B Mrs
6663 Crisp & Shore Printers
6664 Passmore R G
6666 Hanes J A
6667 Connor C N
6669 Snipes W T
6671 Bankhead B R Mrs
6672 Mc Fee G W
6673 Spencer M L
6674 Dodgen E A
6675 Ledbetter B D
6676 Walton Danl J
6677 Garver Alvin
6678 Griffie F J
6679 Holmes W B
6680 Burdick R L
6682 Mc Gill Roberta Mrs
6685 Phillips A M Mrs
6686 Carter Ellen Mrs
6687 Furr A F
6688 Griggs A
6688 Hill Leon
6689 Hawkins M K Mrs
6690 Stroupe F R
6692 Tate Watson
6694 Dellinger M W
6695 Merrill Rush
6696 Potter V C Jr
6697 Taylor D H
6698 Auten C W
6700 Smith Olivia
6700 Greemon T B
6702 Linker D H Jr
6703 Hinds J J Jr
6704 Mize D B Mrs
6705 Norton J M
6706 Nation N L
6708 Green N G
6709 Byers Ianthia Mrs
6710 Newton Electric Motor Service
6711 Fish D C
6714 Twins Beauty Salon
6714 Gilbert E J
6715 Brown L W Mrs
6716 Spangler A E
6717 Walters Bill
6719 Harris W M Mrs
6720 Weaver A B
6721 Russell E L
6722 Mincey G W
6723 Artis H N
6724 Daniels H H
6726 Mincey D E
6728 Cody J H
6730 Kale C L
6731 Shealey A M M
6736 Case C B
6737 Miller G J
6738 Dorsey J L III
6740 Harshaw D N
6741 Garrison Blvd Exxon Service Center
6744 Long D L
6746 Crook W B
6748 Jordan G F
6749 Braswell L C Mrs
6751 Goble T F
6752 Cody M C Mrs
6753 Dunlap E D
6754 Jordan E L
6755 Lowery Danl
6756 Freize R J Jr
6757 Mc Pherson M H
6758 Wooten J M
6759 Ratchford F H
6760 Vickers E E Mrs
6761 Plyler G L
6762 Hegemann B L Mrs
6763 Lincoln F R
6764 Carpenter K E
6766 Holland James
6767 Bradley J T
6770 Bell Michl
6771 Mc Lean's Mary Bridals
6772 Dixon R E
6773 Griffin M W Mrs
6775 Dupree M G Mrs
6777 Stanley Alvin
6778 David M C
6779 Howie M L Mrs
6780 Quinn J R
6781 Groves Community Center
6782 Brooks R R
6783 Meeks E N
6784 Haas E A Mrs
6786 Blanton S D
6787 Curry G M Mrs
6788 Rockett G B Mrs
6789 Mc Mahan J S Mrs
6790 Luther R E
6791 Minges Printing & Advertising Co Inc
6793 Johnson J W
6796 Alicia's Beauty Shop
6798 Leeper Wm E Jr
6802 Tiddy G E
6804 Burris Saml
6807 Tanner Lessie Mrs
6808 Welch B L
6809 Mc Donald J M Mrs
6810 Saunders J A
6813 Harris Pauline
6816 Jackson L M
6818 Revels J E
6819 Lipscomb G L
6820 Bradley Zed
6822 Smith W M Mrs
6824 Brymer J G
6825 Kendrick W C
6827 Riddle C E
6832 Campbell V E Mrs
6834 Lee J P
6835 Fergerson C F
6836 Williamson Leonard
6840 Nolen W C Jr
6843 Hawkins Y G
6845 Tindall F L
6847 Guffey C B
6850 Tate Haywood
6851 F & H Antiques Ltd
6855 Gingles Robt
6856 City Shoe Repair & Shoes
6858 Capps R A
6860 Lowry D V
6861 Thornburg W L
6863 Beach W W
6867 Loftin L S
6868 Mitchell D E
6869 Moore Roy
6870 Craft R E
6871 Clark T J
6873 Moore B E
6878 Crawford A H
6880 Rhodes E O Mrs
6884 Freeman C T
6889 Buchanan Bert
6890 Whisnant A T
6891 Sweezy S A
6892 Williams B W Mrs
6894 Propst R H
6895 Morris J W

DIAL 867—CONTD
6896 Biddix E J
6898 Creedmore C C
6900 Benn-Benn's Italian Kitchen
6901 Garvin E L
6902 Crisp G P Mrs
6903 Boozer H W
6906 Sunset Realty
6907 Campbell C G
6909 Sumner H D
6911 Advance Stores Co Inc
6913 Sherrill Bella
6915 Ward W B
6917 Cannon C L
6919 Phillips W L
6920 Hoffman D K Jr
6921 Dellinger B L
6922 Glover R B
6924 Shook F H
6927 Craig Dan
6928 Evans A J
6929 Looper M W Mrs
6930 Floyd C W
6931 Mauney W R
6933 Hicks J L
6934 Mc Clune J R
6935 Cathey F A Jr
6936 Reeves J E
6937 Holland F J Mrs
6939 Stowe J E
6940 Lineberger C J
6941 Lineberger Realty Co
6942 Smith Sally Mrs
6943 Porter M H
6944 Williams Susy
6945 Mc Hugh Ruth
6946 O'Shields C W
6947 Kistler Foundry & Machine Co
6948 Tate B A
6950 Paige L D
6951 Friday Lorenzo
6952 Tatum Wm
6953 Harper R R
6955 Mc Kenzie J M
6957 Sanders Henry
6958 Medlin W G
6959 Long Richd
6959 Shires C T
6962 Alexander J M Jr
6963 Jackson Stonewall
6964 Adams N E Mrs
6966 Connor Leroy
6967 Faulkner E N Mrs
6968 Rudisill D H Jr
6969 Waldrop M T Mrs
6970 Harris Dorothy
6972 Barber O L
6973 Sharpe M H Mrs
6974 Green Bill
6974 Greene B R
6975 Graham M L
6977 Wright Wm
6978 Hogue J H Mrs
6979 Anthony W E
6980 Roberts A L Mrs
6982 Webb R C
6983 Bell C L
6984 Kelly R W
6985 Wilson J L
6987 Costner J C
6988 Johnson Mac
6989 Wilson C E Jr
6990 Smith B R
6991 Whitesides H C Mrs
6992 Mincey J L
6993 Barber B H Mrs
6994 Smith Thos
6996 Peninger C F
6997 Shoats E E Mrs
6998 Hartsell R B
7000 Thompson E B Mrs
7001 Grindle Estelle
7002 Sarvis K R
7003 Robinson L R
7004 Carpenter L S Mrs
7005 Webb J E
7006 Mc Daniel H E
7007 Toomey Richd
7008 Mason Yates
7009 Hilton J M
7010 Crockett R H Jr
7011 Davidson D R
7012 Brooks O P
7013 Jones F J
7015 Tull S A
7016 Robin's Of Dixie Village
7017 White S T Jr
7019 Sellers H D
7020 Gordon J C
7021 Green W D
7024 Hill P G
7025 Dobbs Sara Mrs
7027 Dickerson C H
7028 Benfield W W
7030 Kendrick T L
7031 Cash L D
7033 Jenkins L F
7034 Painter R A
7037 Black B R
7038 Dennis Claude
7039 Elliott R S
7040 Ford R S
7041 Mc Kelvie Machine Co
7042 Smith H L
7043 La Far D S
7045 Wylie E M
7046 Edwards R E
7047 Bumgardner C J Mrs
7048 Moody R M Mrs
7049 Smith Gilbert
7051 Hirschman J H
7051 Hamrick Raymond
7053 Jorgensen L P
7055 Moses James Jr
7055 Moses S I
7057 Wilson E C
7058 Daniel David
7059 Waldrep J A
7060 Austin H R
7062 Garmon K S Mrs
7063 Ailstock A P Mrs
7064 Barrett D E
7065 Slaton B W Mrs
7066 Tate C M
7067 Bumgardner E L
7068 Page C D Jr
7070 Southern Reneedling Works Inc
7071 Diana Shops No 23
7072 Stowe Hattie
7073 Howe C G Mrs
7074 Bolick G E
7075 Mehaffey G R
7078 Neesmith E M Mrs
7079 Mc Daniel M R Mrs
7080 Baker R L Jr
7081 Scruggs Janie Mrs
7082 Cain A G
7083 Settlemyer L N Mrs
7085 Tony's Ice Cream Co
7086 Bennett W T
7087 Lineberger H S
7088 Bridges G D Mrs
7091 Wallace M H Mrs
7092 Van Sleen Albert
7093 Abernethy S W Mrs
7094 Voorhees R L
7098 Hanna B D
7100 Fry J C
7101 Currence R C
7102 Greene's Tire Center
7104 Cox F B Mrs
7105 Kendrick M L
7107 Keenum Dale
7107 Wilbanks D E
7108 Baker T M
7109 Chavis W R
7111 Lytten's Sales & Repair
7113 Wells J R
7114 Sanders L A
7117 Lewis P R
7118 Fowler L B Rev Mrs
7119 Mc Allister W C
7120 Coggins J S
7122 Dow Ernest M Bonding Co
7124 Mc Cluney R C
7125 Smith C E
7126 Riley A V
7127 Tom's Toasted Peanut Co
7129 Thomas R M
7132 Hudson M E
7133 Crawford J W
7134 Quinn E L Jr
7135 Management Analysts Inc
7136 Smith C R
7138 Clemmer A M
7140 Gamble E S
7143 Harbin M L
7145 Lindsay J S
7147 Smith B O
7149 Benfield A M Mrs
7150 Carson T E Jr
7151 Silverstein's Inc
7151 Shoe City
7152 Lewis Florist
7152 Lewis R F
7153 Ballard K D
7155 Williams A J Mrs
7156 Hicks R B
7158 Cook R A
7159 King J E
7162 Wilson P C Mrs
7163 Barfield W S Jr
7164 Mc Elveen H T
7165 Falls M J Mrs
7166 Spencer G A
7167 Stowe A L
7168 Wilson Luther
7169 Weaver H S
7171 Kennedy Geo
7172 Davis T R
7174 Taylor S H Mrs
7175 Harvell C H
7177 Harwell R M Jr
7178 Atchley C J
7180 Dalton A B
7181 Mundy Machine Co Inc
7182 J & J Electric Service Inc
7183 Cooper W E
7184 Costner E P Mrs
7185 Heath W M Mrs
7186 Stroup Matthew A Jr
7190 Hubbard Charles
7191 Pritchard M E Mrs
7194 Hullett J R
7195 Russell J W
7197 Thomas Clarence
7197 Mc Mahan F H
7198 Watson Janet
7200 Shoemaker A L
7201 Association Of Synthetic Yarn
7201 American Yarn Spinners Assn
7203 Davis N P Mrs
7205 Gunn Charles Floor Covering
7206 First Wesleyan Church
7208 City Lumber Co
7211 Rhyne Drug Store Inc
7215 Gastonia Plumbing & Heating Co Inc
7221 Gastonia Mill Supply Co The
7228 Carolina Hardware & Supply Co Inc
7231 Gaston Rentals Inc
7238 Tolbert H P
7239 Du Bose Horace M III
7243 Major League Lanes
7245 Froneberger Pinkney Co
7245 Cunningham F Hoyt Jr Inc
7247 Emerson D A
7248 State Builders Inc
7248 Sedgefield Realty Co
7248 Jacobs J S Inc
7251 Landmark Finance Corp
7253 Broad Street Bonded Warehouse
7259 Gaston Merchants Oil Co
7261 Kincaid Cotton Co Inc
7263 Farner D L
7264 Gaston Electric Co Inc
7264 Gaston Electrical Contractors Inc
7267 Quick Way Cleaners & Laundry Inc
7271 Threads-Inc
7275 Square Pharmacy
7278 Automotive Parts Inc
7280 Dickinson Mary R Tax Service
7281 Acme Petroleum & Fuel Co Inc
7281 Patterson Apts
7281 Shell Oil Co Products
7281 Roberts Apartments
7281 Apfco Heating & Air Conditioning
7281 Edgewood Apartments
7281 Patterson Apartments
7284 Shiflet & Dickson Inc
7287 Atwood A C
7291 Fox Coal & Fuel Oil Co
7291 Fox Transfer Co
7293 Matthews-Belk
7295 Rice Gerldine
7298 Feemster R S
7300 Byrd W M
7301 Conrad C B
7303 Reese J H
7304 Davis J B
7306 Dill A D
7308 Peninger M H Mrs
7309 Whitworth M W Mrs
7310 Superior Properties Inc
7310 Poston Geo R
7310 Poston Rentals
7311 Whitesides E S
7312 Lunsford P C
7313 Robinson E W Mrs
7314 Reid R W Mrs
7315 Mauney R L
7316 Calhoun F L
7318 Cosey W M
7320 Mason J L
7321 Medical Building Of Gastonia Inc
7321 Froneberger H Danl
7322 Rice R D
7323 Dalton John Jr
7324 Currence C H Rev
7325 Harkey C L
7326 Dixon C R
7327 Rhyne E J Mrs
7328 Hill R F Mrs
7330 Garris M N
7332 Poag Edgar
7334 Eloise's Beauty Shoppe
7334 Dellinger C L
7335 Murphy C A
7336 Jenkins E L Jr
7337 Price Donnie
7338 Mc Gill E M Mrs
7339 Corbett M F
7340 Goodson F B Mrs
7344 Cogdell J A
7345 Spencer R G
7346 Tothrow F N Jr
7347 Layel Geo
7349 Suber M A
7351 Arlington Elementary School
7352 Brooks W B
7353 Yerton L M Mrs
7354 Welsh Berby Mrs
7357 Free M L
7358 Horowitz S C
7360 Whiteside F A Jr
7362 Lay J W
7363 Wallace A S
7364 Lineberger L R
7365 Norris Rufus
7366 Holbrook H L
7367 Adams Bert
7369 Mc Gill R F
7370 Dellinger D A
7371 Glenn Charles A
7372 Hagans Thelma
7373 Saunders M B
7374 Bolding S P
7376 Burrell Kelly
7378 Adams J A
7382 Sellers A G
7383 Dean Peggy Mrs
7384 Wall D S
7386 Sills J W
7387 Deaton R L
7388 Wiggins Geo
7389 Sadler E D
7390 Crook R E
7391 Bridges D C
7393 Trakas N G
7394 Collier B A
7395 Burgin G M
7396 Kithcart Natl Rev
7397 Sadler G W
7400 Mc Kinney Frank
7403 Huffstetler M D
7403 Huffstetler M D
7404 Cousar V L
7405 Lowry M G Mrs

DIAL 867—CONTD
7406 Montgomery Mary Mrs
7407 Craft H B
7408 Anthony R P Jr
7409 Jackson Floyd
7412 Ballard S K
7414 White R H
7415 Quinn C L
7418 Rose E L
7419 Leonard W P
7420 Earney C R
7422 Mauney Trim Shop
7423 Pressley J R
7424 Jones M A
7428 Woods Robt
7429 Evans P P
7432 Pharr R W
7433 Efird T D
7435 Whitworth H F
7436 Barker F A
7438 Queen G M
7439 Arrowood P B
7440 Cloninger F H Mrs
7441 Wiggins S M
7444 Flint I R
7446 Harris-Teeter Super Market Inc No 10
7448 Leonhardt J H
7449 Wallace W H
7453 Stewart R R Jr
7455 Stroupe G P
7456 Hord J G Jr
7458 Carson R C
7459 Taylor Cleveland
7460 Long B C
7461 Stanback J G
7464 Chavis J B
7466 Family Dollar Stores
7467 Floyd R E
7469 Brandon G H
7471 Brown L P Mrs
7472 Townsend C H
7475 Paschall E I
7476 Cabe W H
7477 Plyler E R
7478 Goble C R
7479 Withers Fred
7480 Short J C
7481 Mc Ginnis H R
7482 Dunham W H
7483 D & W Leather Products
7484 Floyd A A Mrs
7485 Hutchins Q G
7487 Smith C J Mrs
7489 Burford W H
7490 Redmond J W
7491 Martin W T
7493 Stegall R M Mrs
7497 Paysour E R Mrs
7500 Ashe L W
7501 Gaston Mall Service Center
7504 Grigg D D
7505 Warren L R
7506 Wood D C
7507 Tarte N O
7507 Tarte's Distributing Co
7508 Lloyd Robt
7510 Grier H D
7511 Turner L A
7513 Jordan H R
7515 Davis L M Mrs
7517 Bookout C A
7519 Masonic Temple Assn
7520 Spargo W R
7521 First Church Of The Nazarene
7522 Fisher G V
7523 Patrick L N Jr
7525 Rhyne J J
7529 Waldroup Diane Mrs
7530 Garland J B
7531 Brown A M
7532 Patsch A V
7533 Buchanan N L Mrs
7534 Bradley Richd
7535 Boulware D L
7537 James Ray
7538 Dellinger B F
7539 Pressley V M
7540 Simmons W M Mrs
7542 Hinton M L Mrs
7543 Beach M G
7544 Nolen J C
7545 Barker J L
7548 Martin P O
7549 Lane T H
7550 Caldwell J P
7551 Brumley R S
7552 Lewis Edwin
7553 Bowers Edw
7553 Miller R M Mrs
7554 Hill C A
7556 Lineberger J D Mrs
7557 Isenhour J S
7558 Goble D B Mrs
7559 Kilpatrick Eunice
7560 Calvert S T Mrs
7561 Orr B W
7563 Snipes H B Jr
7564 Piercy J M
7565 Stowe Bertie
7566 Custom Ice Equipment Company
7567 Gunning Garfield
7568 Flowe L L Mrs
7569 Riddle D C
7571 Boyd Beatrice
7571 Boyd Grace Mrs
7572 Glenn R E
7573 Brooks J L
7574 Smith J H
7575 Clanton B J
7578 Ferguson W W
7579 Hope W C
7580 Keever Rhoda Mrs
7582 Jordan J M Mrs
7583 Adams Emma Mrs
7584 Pennington L B Mrs
7585 Mashburn Stella
7587 Hall R C Jr
7588 Grice J W
7589 Giles D V
7591 Childers C E
7592 Whaley Toleson
7593 Shi H S Mrs
7594 Barrett J H
7596 Warren A L
7597 Bradshaw W L
7598 Witherspoon Arth
7601 Tanner J B
7602 Freize R J
7603 Dover F W Mrs
7605 Lineberger J A
7606 Long W W
7609 Fowler R J
7610 Dilling W H
7611 Hill M D
7613 Williams R S
7616 White A R
7618 Clemmer L W Mrs
7619 Stowe J M Mrs
7625 Cable Porter
7627 Collins M D
7630 Virndle Flyodd
7632 Maley C J Jr
7637 Porter W H
7638 Hudson J B
7641 Garrison B S Mrs
7642 Quinn J N Mrs
7643 Beaty Michl
7644 Greene J R
7645 Crocker R M
7647 Hurst Barry
7648 Falls J W
7649 Egnor L O
7650 Ellinngton Betty Mrs
7651 Baxter Clothes
7653 Towery F C
7654 Farmer G G
7656 Dickson B T Jr
7659 Monk A E
7660 Fisher P M Mrs
7662 Eyler C E Jr
7664 Harney D M
7666 Smith Faye Mrs
7667 Riddley H M Mrs
7670 Hill Charles
7670 Sellers Randy
7672 Kersey S M
7675 Brice R S
7679 Moore L E
7681 Du Bose H M III
7690 Garland C A
7691 Meek J H
7692 Hodge D R
7692 Henry G B
7693 Plemmons Cora
7695 Jones E R Mrs
7696 Bess Brothers Inc
7702 Hough L M
7703 Beam J P
7704 Martin E B Mrs
7705 Dimeo J R
7706 Flannery T K
7707 Farrar R E
7708 Bumgardner H B Mrs
7709 Thomas J M
7710 Williams D B
7717 Petty F N Mrs
7718 Caldwell B T
7719 Jones Otis Jr
7720 Rowland R J
7723 Mc Donald W D
7725 Martin O G
7729 Raiteri J M
7732 Beard N M
7733 King D R Jr
7735 Godwin W L Jr
7737 Hill T E
7738 Calvert D W
7739 Mc Donald P N
7741 Lytten E H Mrs
7743 Whitaker Junior
7744 Smith E O
7745 Denton A W
7746 Wix Corp (Dixon Plant)
7747 Mc Graw Thurman
7748 Green L K
7749 Bean J T
7749 Clewis Laney Mrs
7750 Coffey J A
7751 Anderson John
7752 Mann Leroy
7753 Pettus N E
7753 Hensley R J
7754 Green B J
7758 Dellinger F E
7762 Allen W O
7763 Dowell R L
7764 Spencer G H Mrs
7765 Meek E D Mrs
7766 Spargo F M Rev
7769 Mc Clure Georgia Mrs
7770 Taylor H R Mrs
7773 Nichols M J Mrs
7773 Henderson Studio
7774 Gordon N W Mrs
7777 Burch W T
7778 Mc Brayer J B
7780 Brooks C B Mrs
7782 Third Street Presbyterian Church
7783 Atkinson L H
7786 Kendrick G Z
7791 Deal C R
7792 Farr G R
7793 Odom R E
7796 Stroupe M M Mrs
7798 Thompson C E Mrs
7800 Short Joe
7801 Dilling G J Mrs
7802 Smart W W
7803 Owens S L
7804 Burchfield H M
7805 Simmons A J
7806 Wallace P H Mrs
7807 Dye W M
7808 Mc Nabb J V
7809 Floyd Delia Mrs
7811 Gastonia Clinical Laboratory
7812 Gaines M C
7813 Willis J I Mrs
7816 Robinson C F
7817 Sigmon J C
7818 Smith W R
7819 Phillips J D
7820 Coleman A B
7821 Smith P L
7823 Robinson P B
7824 Brackett L M Mrs
7825 Cloninger T L
7827 Halk M C
7828 Eaker V C
7830 Trinity United Methodist Church
7831 Wright R F
7833 Williams E H Mrs
7836 Mantooth T J Mrs
7838 Johnston L K
7839 Pearson C S
7840 Cooper E T Mrs
7841 Maheras G S
7842 Towery M G Mrs
7843 Oates Grady
7844 Green R E
7844 Feke Robt
7846 Eaker E T
7849 Reynolds G K
7850 Aycock P W Jr
7852 Humbert K E Jr
7853 Reeves Harold
7854 Holcombe A L
7855 Seagraves P C Mrs
7857 Stradley B M
7858 Watkins R G
7859 Deaton Addie Mrs
7861 Crouch R C
7862 Rickman H L Rev
7863 Collins F S Mrs
7864 Barnes W A
7865 Autin F M
7867 Beaver G E
7868 Templeton M S Mrs
7869 Harper G E Jr
7870 Lovingood R B
7871 Art Beauty Shoppe
7872 Huffstetler J H
7873 Barker L I
7874 Christenbury B P Mrs
7875 Withers F S
7876 Nationwide Mutual Fire Insurance Co
7876 Lewis J E
7878 Long H W
7879 Mason Geo
7881 Massey F A
7883 Forrester A C
7884 Clary J B
7886 Leonard S W
7887 Jenkins J S Jr
7888 Piedmont Brush Co Inc
7890 Mc Coin R L
7891 Lytle F S
7892 U S A F Recruiting Station
7893 Bolick G W
7894 Reep R F Mrs
7896 Grindle W A
7900 Norris C E
7901 Gordon Alex
7902 Warren R P
7903 Mc Abee H W
7904 Kenley W L
7906 Allen B H
7907 Wilson L C
7910 Beasley B W
7911 Western & Southern Life Insurance Co
7912 Lucas C J Mrs
7913 Perkins S G Mrs
7914 Plyler C M
7915 Richardson C S
7916 Nelson M G Mrs
7919 Rainey M W Mrs
7920 Wallace R B
7922 Carr B D
7924 Wallace R C
7925 Peoples M E
7926 Lowery D T
7927 Enloe W W
7928 Montgomery J R
7929 Turner R W Mrs
7932 Rhinehart Patty Mrs
7933 Davis H W Mrs
7934 Moser H E
7935 Harmon Essie Mrs
7936 Thomas M C Mrs
7938 Bouldin D P Mrs
7940 Barker P P Mrs
7942 Lewis E H Mrs
7944 Lewis B D
7945 Jacobs E G
7946 Schrum F P
7947 Dobbins J L
7948 Hollaway Lexie Mrs
7950 Purser D F
7951 Smith Walker
7952 Winecoff E J Mrs
7953 Wallace J D
7954 Eastwood C F
7956 Clark C H
7957 Bates J E
7958 Kluttz E L
7959 Rosebro R N
7960 Robertson Gilbert
7963 Short M R
7964 Guffey M A
7966 Ogle David
7968 Hunt V H Mrs
7969 Davis Cory
7970 Pryor G B

DIAL 867—CONTD
7972 Taylor L D Mrs
7973 Dalton Amos
7974 Smith P H Mrs
7975 Sumner W H
7976 Keller R B Mrs
7977 Rodgers W C
7978 Gardner P E
7979 Gwinn M H
7981 American Academy Of Hair Styling
7982 Queen A A Mrs
7983 Rowe J T
7985 Mc Arver C C
7987 Littlejohn Roosevelt
7989 Calhoun Grace
7990 Gastonia Fire Extinguisher Co
7991 Mary Ellen's Beauty Shop
7992 Bradford Kenneth
7994 Brooks W H
7996 Dilling M C Mrs
7997 Lane E C
8000 Sudderth B J
8004 Letterman C R
8005 Seitz G H
8011 Florence's Florist
8015 Wallace Magalene Mrs
8020 Lindquist D E
8024 Kiser J L
8025 Viars Paul
8027 Patel K D
8032 Thompkins A E
8034 House Of Music No 2
8036 Polly & Jim's Grocery No 2
8041 Adams Joe C Jr & Co
8042 Hill E M
8054 Meeks Geo
8054 Warman H L
8056 Jackson D M
8060 Campbell Y W
8062 Roberts Kath
8064 Lovelace Ronnie
8066 Gunter R C
8068 Edwards Charlie
8077 Haynie C L
8079 Eaves Mildred
8080 Moore R H
8082 Cline Jenings
8090 Knox M F
8091 Master Enterprises
8096 Morrison T L
8105 Norris Floyd
8111 Werts J A
8117 Morgan Joseph
8117 Arlee's Mens Hair Sculpturing
8121 G & C Hunter Supply Ltd
8123 Jones W H
8128 Ray C B
8130 Bratton B D
8137 Horton J S
8141 Thomas J G II
8143 Arthurs J G
8144 Davis D R
8146 York Road Church Of God
8157 Barrow E F
8164 Banks Linda
8167 Huffstetler Stanley Jr
8169 Day B S
8170 Blanton L C
8174 Carter M H Mrs
8175 Lowrance Sam
8177 Barnes R W
8178 Sanderson H C
8179 Calhoun Mae
8180 Miller K L
8181 Ayers Lynn
8182 Scott C F
8183 Camp J M Jr
8184 Bowman T R
8187 Taylor J R
8189 Tice D R
8193 Barlowe W J Jr
8196 Mc Connell A D
8203 Roberts R D
8204 Ainsworth Tex
8208 Eaker M G Mrs
8215 Wilson L C
8218 Benton R L
8220 Crawley J F Jr
8221 Wells B H Mrs
8223 Jones H A
8231 Cash R W
8234 Floyd L C
8237 Sanders A M
8240 Ellis B G
8241 Warner J W
8242 Gunter W H
8245 Mc Swain H G
8248 Felder Cary
8249 Floyd V A
8260 Vandall M E
8262 Williams R W
8268 Sharpe Willie
8270 Wilkes J H
8271 Harris B E
8272 Coffey W M
8273 Raby T L
8275 Houser N E
8277 Moore B W
8280 Barker C B
8281 Beauty Chateau
8283 Caldwell R P Jr
8284 Mc Kenzie C A
8286 Ronald's Beauty Shop
8290 Seay R F
8293 Anders Wayne
8331 Chavis Textile Mfg Inc
8337 Ellis-Bowen Carpet Service
8341 Lewis Motors Inc Of Gastonia
8371 Lithium Corp Of American
8384 Pittsburg Paint & Glass Co
8386 Met Life Ins (Sls Reps Ofc)
8393 Elder James
8394 Stewart J J
8395 Creasman J P
8401 Kinlaw's Furniture
8409 Leophard M H Mrs
8411 Mayberry Ice Cream Shoppes
8413 Byers Sharon
8424 Peek P M
8425 Bealer K H
8426 Pasquale's Pizza
8427 Rose J W
8427 Rose J W
8432 Whisnant H G
8433 Hughes W W
8437 Sanborn R C
8438 Daughtridge J D
8442 Gilbert Dillard
8443 Harris Cynthia
8445 Kendrick Tom
8448 Williamson Lem
8450 Weaver Edith
8452 Bridges B E
8455 Boone Margt
8460 Belcher Harold
8466 Canipe B C
8467 Gholson K E
8467 Kinlaw D P
8469 Glenn Margt Mrs
8470 Pack Ruth
8474 Meeks W H
8476 Perkins Texaco Service Station
8479 Siipola G T
8481 Adams J W
8482 Hager Debbie
8486 Pulliam A G
8495 Shaw P S
8496 Meeks S K Mrs
8502 Henderson Dolly
8508 Withers S P
8509 M0nk C R
8512 Willard Betty Mrs
8512 Lindsey Tex
8514 Hill R H
8515 Sipes J H
8517 Lail B J Mrs
8520 Seifert J B
8525 Lovelace Lillie
8530 Jewell Charles
8532 Lynch Steve
8533 Fairbanks Raymond
8536 Patterson Wm
8542 Cribb B L
8545 Barber Mary
8547 Lanier A D
8552 Bratton Connie
8555 Lineberger J M
8557 Propes D D Mrs
8558 Tony A G
8562 Gunnon R H
8566 Darrell's Garage
8568 Lanning C B Mrs
8570 Barnhill W B
8573 Ross Lawrence
8576 Shelton G L
8588 Hoyle V P Mrs
8590 Simmons Doug
8595 Bivens Susan
8596 Ewing F M
8597 Gilstrap P G
8599 Kiser J D
8600 Stevenson T P
8605 Simms Martha Mrs
8606 Plummer Charles
8609 Helms R M
8614 Mc Caw A A
8618 Hance E H Mrs
8625 Jarrell T L
8626 Weege Clarence
8628 Mc Lean T C
8629 Alexander J L
8634 Rogers Theresa Mrs
8638 Starnes M J Mrs
8640 Faust L S
8641 Midway Motors
8642 Ellis Lancing
8643 Norman J O
8644 Ogle V V
8646 Snoop Shop The
8655 Lindquist W E
8657 Mc Cleave J M
8658 Jones J R Mrs
8659 Gordon D C
8660 Gentry C J
8661 King-Spencer Inc
8663 Williams Buddy
8667 Lovett J R
8669 Harris J N
8672 Edwards C M
8674 Jackson M W
8675 Whitley J W
8676 Parker G A
8677 Paige Lillian
8678 Momin Mehbook
8684 Turner D E
8688 Gardin J R
8691 A & P Food Store Westgate Branch
8693 Thompson F M
8695 Carter R R
8696 Crawford Grady
8697 Kelly R G
8698 Gibson J H Jr
8707 Fortner R R
8708 Ruddock S A
8710 White R L
8716 Burger King
8722 Mc Knight Frances Mrs
8723 Slaton Scott
8724 Blake Finland
8726 Christain J T
8729 Sims P W
8730 Strickland L L
8731 Griffin W C
8738 Moonie J L
8739 Grigg J E
8740 Sutton P P Mrs
8741 Rogers S D
8748 Berry A M
8751 Harris G D
8752 Brown Ruby
8758 Hunt S M
8760 Lawson James Jr
8762 Everhart T G
8766 Phillips D C
8767 Carpenter J D
8779 Gunter D M
8782 Berry J E
8788 Mc Donald C F
8793 Waterman J M
8794 Christopher Neal
8796 Easterling J C
8804 Graham Jimmy Mrs
8807 Frye D J
8809 Holbrooks T L Jr
8814 Sharpe Gettys
8816 Hord J B
8817 Laurents J A
8820 Warlick K M
8831 Wilson F R
8832 Grayson B J
8846 Western Union Telegraph Co
8847 Owens R N
8849 Ray J L
8853 Loftis N R
8854 Hodge P B Mrs
8860 Morrow J G Jr
8863 Fritz C E
8865 Holt Ernest Jr
8866 Parsons J H
8869 Sisk J O
8873 Reid Lacy
8874 Cathcart P A
8876 Warlick Place Apartments
8884 Atkins June
8889 Cook Alonzo
8890 Atkinson W R
8894 Kidney Charles
8907 Follas Roger
8908 Polston Gene
8917 Overby Brenda
8919 Sanders P E
8922 Crunkleton C J
8923 Rabb W W Jr
8927 Fink W E
8930 Haynie S B Jr
8937 Kiser J E
8947 Phillips C C
8958 Mc Quage K L
8961 Smith's Garage
8965 Cassell Fred
8967 Beaver G B
8968 Hardin N E
8969 Chaney R G
8977 Lunsford D O
8983 Taylor J W
8984 Small D W
8985 Heffner A H
8987 Martin Larry
9011 Southern Bell Telephone & Telegraph Co
9040 Johnson B A
9049 Anderson N W
9055 Iversen J E
9056 Southern Bell Tel & Teleg Co (Plant Wrk Cntr)
9058 Moore R B
9061 Allen R L
9062 Cabaniss H C
9063 Bailey W D Jr
9073 Jefferies J F
9101 Davis N R Mrs
9101 Winn-Dixie Store (Br)
9103 Havana Club
9106 Tom's Barbecue
9109 Ridge Shell Station
9116 North High Shell Service Station
9118 Owens Phillips 66 Service
9120 Wright's Gulf Service
9124 Big E
9127 Gene's Union 76 Service
9131 Marietta News Stand
9133 Twenty Six-Twenty Four Eagles Club
9134 Sweetland Restaurant
9135 Black's Barbecue
9137 Bryson's Superette
9138 Service Distributing Co Inc
9139 Murphy Corp (Spur Division)
9148 Southern Hotel
9153 Eldridge House
9158 York Road Exxon
9160 Gaston Grocery
9160 Gaston Grocery
9162 Torch Service Station
9165 Marilyn Shoes Inc
9168 Bradshaw's Shell Service
9169 Service Distributing Co Inc
9173 Wilson's Phillips 66 Service
9176 R O's Barbecue
9181 Highland Beauty Shop
9190 York Road Gulf Superette
9202 Bresler's 33 Flavors Ice Cream Shop
9207 Southern Oil Stores Inc

DIAL 867—CONTD
9210 Mount View Day Care Center
9211 Moloch Lodge No 468 (B P O E)
9211 Elks Club
9213 Mantooth's Exxon Service & Grocery
9214 Ronnie's Gulf Service
9215 Hoyle's Beauty Shop
9217 Service Distributing Co Inc
9220 Al's Cafe
9221 Kennedy's Service Station
9222 Miles Restaurant
9231 J & J Development Inc
9231 Roger's Superette
9232 Community Washerette
9249 Davis Park Shell Service Station
9249 Davis Park Superette
9250 Lytton's Cafe
9251 Franklin Avenue Gulf Serv
9253 Kenley's Cash Grocery
9256 Globe Oil Inc
9257 Three Duces Club
9261 Micheal's Sunoco & U-Haul Serv
9262 North York Meat Center
9273 Littlejohn's Barbecue
9274 Refreshment Center
9274 Service Distributing Co Inc
9275 Dockery & Son Superette
9283 Crawford's Barber Shop
9284 Gastonia Beauty College
9287 Service Distribution Co Inc
9288 Deluxe Barber Shop
9301 H-J Grocery
9308 Ed's Place
9309 Corner Cupboard
9310 Gastonia Municipal Golf Course
9314 American Legion Post 198
9316 Super Washerette
9321 J D's Used Cars
9330 Hicks Self Service Grocery
9334 Grigg's Food Store
9336 Uganda Club
9338 Barnes W A Grocery
9346 Howard Johnson's Restaurant
9347 Flynn Fellowship Home
9348 Li'l General Store
9355 Hattie's Fabric Care Center
9356 Earl's Grill No 2
9357 Seven-Eleven Food Store
9363 Seven-Eleven Food Store
9365 Decker J R
9366 Firestone American Service Station
9369 Pen-Mart Grocery
9373 B & R Bar-B-Que Restaurant
9374 Village Pantry
9376 Beaver's Grocery
9378 Watson's Grocery
9385 Russell Johnny Used Cars
9385 Russell Johnny Super Market
9385 Russell's Trailer Park
9388 Pinkney Soda Shop
9389 Gaston Launderama Inc (Coin Opr)
9391 Airland-Shell Service
9392 Adult Book Store The
9395 Winn-Dixie Store No 1019
9397 L & L Grocery
9400 Royce Shoes
9407 Doster J F
9409 Dave's Snack Bar
9413 Kayo Oil Co
9414 Myrtle School Exxon
9416 Seven-Eleven Food Stores
9417 Pic-N-Pay Shoes Inc
9421 Seven-Eleven Food Store No 25
9432 Supreme Knitting Mill
9435 Sunshine Center Launderette
9436 Jimmy's Restaurant
9437 Porky's Grill
9442 Highland Self-Service Laundry
9443 Mary's Restaurant
9454 Linwood Sunshine Laundry Center
9456 Atlanta Wig Boutique The
9464 Frog's Lunch Stand
9472 Winn-Dixie Store No 1039
9483 Globe Oil Inc
9483 Payseur N L Mrs
9484 Chip's Grocery & Grill
9485 Quinn P E Jr
9488 Royce Shoes
9491 Royce Shoes
9500 Martin J C
9501 Bryson G S
9502 Kerr F A
9503 Mobley Terrell
9509 Cline R D
9510 Palmer R A
9511 Turner J D
9513 Tidwell E N
9514 Allen J B
9516 Long M T
9517 Carter J E
9518 Fincher S M Mrs
9520 Brooks C W
9521 Jenkins J H
9522 Tate Carolyn
9523 Jordan's Shoe Repair
9524 Brown A B Mrs
9527 Dailey W H
9528 Shoats T C
9532 Carter R P
9533 Myers A G III
9534 Westerly Manor Apartments
9534 Bess Cregg Building Inc
9536 Hawkins C H
9537 Jarrett J H
9541 Spindle Center Barber Shop
9542 Hayes R K
9544 Brady C P
9545 Pope L C
9549 Bunton S S
9551 Self Jack
9552 Hope D L
9553 Earley Florence Mrs
9557 Nix T G Mrs
9558 Wells B J
9559 Alexander R L
9562 Grindstaff W R
9563 Mentavlos G N
9564 Ray J M
9565 Johnson R L
9567 Williams J S
9569 Gibbons J F
9574 Thomas C R
9575 Bradshaw Raymond
9577 Fowler C W
9578 Lanier R V
9579 Wojciechowski Allie Mrs
9581 Calhoun W D
9582 Ryan R L Jr
9588 Nanny's Nursery
9588 Grindle Arnold
9589 Sellers E T
9591 Castle R D
9593 Fingers M J
9594 Yost D R
9596 Parker R M
9597 Riggs T E
9601 Dixie Village Barber Shop
9603 Hovis B H Mrs
9604 Poteat F R Mrs
9605 Bryant A L
9606 Johnson H B Mrs
9607 Brady L R
9608 Thompson K W
9609 Barneycastle N T
9610 Lockamy F R Mrs
9610 Knox Wm
9611 Moss Rexall Drugs
9613 Withers R G
9618 Ashe Ray
9620 Mc Gill S R Mrs
9623 Watson J L
9625 Szyperski J D
9626 County Bd Of Educ
9627 Bonsac Frank Mrs
9630 Rhyne Dequilla Mrs
9631 Elliott & Co
9634 Thomas G E Mrs
9636 Bolding C C
9636 Gunn B N
9638 Davis H J
9640 Leatherwood G M
9642 Boyd H P
9648 Brooks R O
9650 Helton D W
9654 Moore J T
9655 Payne J B
9657 Hardin A G
9659 Fortner J E
9661 Ezell D W O
9663 Gilleland G D
9664 Vanderford E J
9665 Harmon B M
9666 Boye Ronald
9667 Smith J M Jr
9672 Carpenter H J
9675 Goble H D
9677 Tate B D Jr
9678 Hogan Dennis
9680 Parker Kenneth
9682 Knight A M Mrs
9682 Stewart J C
9685 Powell W T
9686 Mc Ginnis R E
9687 Mc Keithan W H Jr
9690 Cabaniss B L Jr
9691 Hamilton W A Jr
9692 Sisk J R
9695 Mc Ateer J L
9697 Edwards Stokely Rev
9698 Keener D D Jr
9704 Thomas J P
9712 Li'l General Stores
9715 Mc Mahan Washerette
9726 Lil General Store No 584
9727 Dunlap E S Mrs
9729 Louis' Restaurant
9730 Li'l General Store
9731 Lil-General Food Store
9733 Jerry Carryout
9741 Hyman's Sunoco Service Station & Grocery
9745 Wag-A-Bag
9751 Handy Pantry No 2
9756 Serenity House
9759 Ratchford W H
9760 Caper House Food Stores
9761 Pic 'n Pay Shoes Inc
9765 Young C A
9766 Lethermon J L
9768 Caper House Food Store
9772 Lytton R A
9775 Griggs P O
9779 The Salvation Army Store
9780 Craig J E
9783 Ledford R G
9793 Bell L C
9794 Jackson J G Jr
9801 Moore V A
9806 Heavener H W
9807 Jackson C R
9810 Cabe P R
9811 Moore W J
9812 City Fire Dept Sta No 4
9813 Luckadoo W M
9814 Bridges G R
9814 Welch H R
9814 Lee's Beauty Shop
9815 Hudson M J
9816 Echerd L J
9818 Groves E C Mrs
9821 Plemmons G C
9824 Armstrong J L Mrs
9826 Dockery W L
9828 Ramseur O N
9829 Andrews N O
9831 Withers R L
9832 Carter L S
9833 Johnson C L
9834 Mc Curry J D
9835 Carpenter G R
9836 Keever D W
9837 Purser W E
9838 Thomas L E
9839 Mc Kenzie J C
9840 Turner B F
9841 Rainey M J
9842 Cammauf M L Mrs
9843 Huffstetler L E Mrs
9844 Henry G F Jr
9845 Hall Marshall
9846 Johnson W A
9847 Patterson B D
9848 Yoder J M
9849 Graham D S Mrs
9851 Southern Life Insurance Co
9853 Proctor J C
9854 Cunningham F H
9856 Petropulos M J
9857 Huffstetler A M
9858 Lawton F A Jr
9859 Queen R R
9860 Binder Harry
9861 Bridgeman W F
9862 Hardin Bill
9863 Drummond Blanch
9865 Anderson W P
9866 Rector C L
9868 Swayney J H
9869 Williams G W
9872 Burkett R D
9874 Tarpley G H
9875 Brown J C
9876 Eggers C M Mrs
9878 Van Sleen H M Jr
9879 Walters R L
9880 Mc Ginnas D R
9880 Mc Ginnas Textile Co
9881 Snipes' Tire Service
9884 Ferguson I E Mrs
9885 Weill Will Jr
9886 Howe J D
9887 Long R R
9888 Rodden C J
9889 Bryant V F
9890 Blanton C P Mrs
9891 Lawber Harold
9893 Strout H K
9894 Houser T D
9895 Manning B F Mrs
9896 Rankin J R
9897 Mc Allister M W Mrs
9900 Wilson R D
9901 Lang Lester Garage
9902 Parks T C
9903 Bass O D Mrs
9905 Adams H G
9906 Howell E C Mrs
9907 Smith W D
9908 Postell G D
9909 Wingate James L
9911 Weaver B E
9912 Louise's Beauty Shop
9912 Michael L D Mrs
9913 Barringer L I
9914 Gordon Naomi
9915 Blackledge R E
9916 Stuman C R
9917 Lang L E
9924 Froneberger Augustus
9925 Lineberger J C
9926 Summey R L
9927 Heracklis J O
9928 Hege B F
9930 Owensby J C
9931 Melton D T
9933 Bryant H J Mrs
9934 Vance J D
9935 Conway E R
9936 Anderson G W
9939 Carroll W J Jr
9940 Denton C F Jr
9942 Tate J M Jr
9943 Alexander H D
9944 Short L B
9946 Rose L W Jr
9947 Dilling Marshall III
9949 Heffner C L
9952 Huddleston H E
9954 Edwards Garage
9956 Costner N F Mrs

DIAL 867—CONTD

9957 Roseboro Wm
9957 Roseboro Wm Building Contractor
9958 Barnette W P
9960 Cobb R M
9962 Wright W L
9964 Reeves M H Mrs
9966 Still E L
9967 Ramsey C A
9970 Beaty C A
9971 Propst G W
9972 Williams Minnie Mrs
9973 Johnston B B Mrs
9974 Petty R C
9975 Witten A E
9976 Phillips W H
9978 Cloninger Eug
9979 Kendrick B P Mrs
9980 Marcus Sanford
9981 Hunsucker D L
9983 Huskins F S
9984 Lail L S
9985 Gas-Tex Machinery & Sales Co
9986 Lewis D L
9987 Neil L T Mrs
9988 John's Grill
9988 Heracklis Geo
9989 Hoffman L D Mrs
9990 Heath Ethel Mrs
9991 Barnhill C P Mrs
9992 Webb H N Mrs
9994 Maddox P N
9996 Tracy R T
9998 Current A C Jr

DIAL 922 PLUS THE FOLLOWING FOUR DIGITS

3002 Jenkins C W
3007 Hedgepath P C
3008 Lambert A S Mrs
3009 Caldwell F J
3012 Hendricks E H Mrs
3022 Lay Leon
3023 Paseur C P
3026 Rhyne Milling & Oil Co
3029 Cloninger B K Mrs
3030 Davis D R
3030 Paysour Income Tax Service
3030 Paysour R D
3035 Ross L J
3037 Best Garage
3038 Graybeal M G Mrs
3040 Queen P D
3041 United House Of Prayer
3046 Ethel's Beauty Shop
3046 Pasour E R Mrs
3049 Murphy E E
3050 Durham J L
3053 Fields J H
3054 Burris J C
3056 Dallas Dry Cleaners
3056 Land R L
3060 Rhyne J A Jr
3064 Sherard M L
3066 Schrum F E
3067 Harris Boyce
3072 Crunkleton B D
3075 Huffsteller L E
3076 Gaston Furniture Co
3080 Powers G P Mrs
3083 Jackson M H
3085 Clemmer K W
3086 Helton H V
3087 Rhyne's Flowers
3090 Boyce G W
3091 Robinson Mills Inc
3093 Roberts J E
3097 Click J O
3098 Ross James
3106 Will Thos A
3110 Garrison A L
3111 Gaston Floral Gardens
3111 Buckner D G
3118 Hanna R L
3119 Johnson A M Mrs
3121 Carolina Steel Roller Machine Inc
3131 Dallas Police Dept
3132 Carter C J
3136 Gaston College
3144 Patterson J S
3145 Mc Clure's Floor Covering
3146 Summey Hardware & Implement Co
3151 Rhyne A L
3154 Thornburg L O
3171 Mary Jo's Cloth Store
3171 Dallas Wholesale Textiles Co Inc
3174 Shives J B Mrs
3176 City Bldg Mtce
3176 Dallas Mayor
3176 Dallas Electrical Dept
3176 Dallas Sewer & Water Dept
3176 Dallas Fire Dept
3176 Dallas Town Hall
3176 Dallas St Dept
3177 Dallas Sports Knitting Co Inc
3181 P O (Dallas Sta)
3183 Comar Industries
3185 Lingerfelt D E Mrs
3191 Dallas Funeral Home Inc
3192 Hayes Thos
3200 Cobb M S Mrs
3201 Dallas Baptist Church
3202 Simms V G
3207 Cloninger T R Mrs
3211 H & H Upholstering Co
3212 Bradshaw N H
3213 Bryant L M Mrs
3215 Wright L V
3217 Spivey O M
3221 Dallas Super Market
3221 Lawrence's Trailer Park
3224 Michael Frank
3232 Lewis T C
3233 Kirksey D L Mrs
3234 Jarrell Alex
3240 Sigmond Raymond
3240 Buchanan Joel
3241 Boyd J N
3247 Paysour's Clothing Store
3251 Rhyne R L Mrs
3255 Friday M B Mrs
3256 Taylor J F
3257 Farmer H L
3261 Lawrence L H
3263 Childress G C
3264 Holland W G
3267 Friday F S Mrs
3272 Land R P
3275 Abernathy R L
3276 Pasour L H
3287 Moses R L
3290 Hance J H
3293 Burnette Clara Mrs
3293 Mc Carn C R
3294 Blackwell Allen
3300 Cloninger O O Mrs
3301 Eastway Apartments
3301 Nixon Drug Co Inc
3309 Rash C F
3310 Cloninger C L
3311 Carolina & Northwestern Railway
3312 Will T A
3317 Bollinger P N
3317 Ginger's Beauty Shop
3318 Huggins H T
3320 Arledge J S Mrs
3322 Lineberger R J
3323 Rudisill C A
3331 Dallas Taxi Service
3338 Holland F J
3340 Sowell Z M Mrs
3343 Grissom D C Mrs
3345 Glenn S A
3349 Carpenter W L
3356 Lineberger C R Mrs
3359 Burris Magdalene
3361 Schrum H A
3365 Pasour W L
3368 Noles R H
3370 Barnett Anne
3372 Cloninger G N
3373 Puett T N
3380 Gribble L D
3382 Pasour M A
3387 Hovis Barber Shop
3392 Harper M W Mrs
3396 Haas P E
3397 Holland F J Grocery
3402 Cooke R E
3405 Wright C R
3406 Hoke M P Mrs
3407 Clemmer E H Mrs
3412 Summey W L
3414 Sims R V
3415 Bowen S J
3417 Kanipe J H Mrs
3424 Walker Y F
3428 Willis C E
3433 Kirksey D R
3435 Rhyne G W
3436 Dodgen W W
3437 Fogle W W
3437 Rhyne J M Mrs
3439 Gaddis F W
3441 Furmanek G P Mrs
3445 Carrigan F C
3446 Lay C E
3449 Martin E E Mrs
3450 Carpenter L C
3453 Hoffman C L
3455 Moses A L
3457 Smith M C Mrs
3461 Shelton G H Mrs
3464 Addington W M
3467 Withers E H
3470 Mobley J C
3472 Marvel Milling Co
3472 Marvel Milling Co
3475 Byers J R
3476 Falls C L Mrs
3477 Arrowood C R
3480 Brown Roger
3484 Taylor E K
3486 Watkins R W
3487 Howard P G Mrs
3495 Friday L B
3496 Humphrey B T
3510 Long Wilma
3531 Edison Pearl Mrs
3536 Beam's Electronic Sales & Service
3541 Shelton Dry Cleaners
3551 Cloninger Carl & Sons Grocery
3556 Costner R C
3561 Mc Craw M R
3587 Kirksey P J
3596 Lingerfeldt K F
3597 Willis A P Jr
3609 Abernathy R M Mrs
3610 Brigman R D Mrs
3612 Hannon W H
3621 Public Library (Dallas Br)
3622 Good Wade
3627 Gray Anderson
3628 Whitesides M F
3636 Carr Elementary School
3645 Bell K L Mrs Mrs
3648 Wright B R Mrs
3661 Black J W
3662 Ray R L
3662 Ray Robt
3672 Wright J C
3676 Kirkland Willard
3679 Mc Ginnis C H
3682 Burrill C E
3686 Victory J J
3692 Mathis Dick
3696 Harmon P N
3701 S B T & T (Walker Exchange)
3703 Thornburg Delbert
3708 Puett Corinne
3713 Mike's Garage
3713 Evans Edw
3717 Clark W F Rev
3720 Cloninger Tollie
3721 Warren B M
3723 Clemmer M L Mrs
3734 Lindsey C E
3736 Brackett B C Mrs
3737 Walker L C Mrs
3737 First Presbyterian Church
3740 Withers M S Mrs
3741 Carpenter W T
3741 Dallas Beauty Shop
3744 Jenkins C L
3746 Lay H W
3752 Johnson R R
3754 Payseur S E Mrs
3755 Wright R T
3760 Lowery E W Mrs
3766 Murriel M L Mrs
3770 Hamilton C R
3772 Voight D C
3775 Maxwell Real Estate
3775 Maxwell O P
3778 Holland F M Mrs
3781 Carpenter B F
3782 Garrison J C
3785 Cloninger T H
3787 Haas M J
3795 Ledford T E
3804 Withers D R
3808 Ratchford M B Mrs
3812 Shelton J D Mrs
3817 Stowe C D
3822 Lynch W E Rev
3829 Emory L L Mrs
3830 Merck J F Rev
3835 Rhyne Clemmer
3837 Shuford M W Mrs
3838 Jarrell J W
3841 Bickley V L
3845 Paysour G H
3847 Stroupe Henry Barber Shop
3848 Cloninger M C Mrs
3849 Tommy's Drive In
3853 Jenkins C L Jr
3855 Lineberger C L
3856 Ogle E R Mrs
3857 Hoffman Mattie
3858 Taylor H R
3860 Denton C N
3866 Dallas Town Disposal Plant
3867 Isley W L
3868 Grahl R V
3878 Thomas M A
3879 Mc Daniel F M Mrs
3880 Brookshire W B
3885 Best W F
3886 Maxwell Discount Store
3890 King F M Mrs
3891 Caroles Beauty Shop
3892 Mobley G J
3894 Dalton Callie
3895 Cook C R
3896 Bradshaw R G
3898 Oates H S Mrs
3898 Wil Help Service
3898 Oates M M
3901 Mays F D Mrs
3902 Moore O S Mrs
3903 Lewis E F
3904 Lamb N D Jr
3906 Johnson I G Rev
3907 First United Methodist Church Of Dallas
3913 Hoyle R L
3915 Broyles D I
3916 Ratchford's Exxon & Tire Recapping
3917 Cloninger C S
3920 Goode M R Mrs
3921 Bratton Doyle
3922 Reid A F Mrs
3934 Cloninger E E
3935 Green Woodrow
3939 Carrigan W K
3940 Rhyne H G
3948 Smith F T
3949 Pendleton D M
3952 Shives M T
3954 Reed V C Mrs
3956 Medford C J
3960 Cline J K
3961 Ethridge D M Mrs
3963 Beane M W Mrs
3968 Jackson C A
3969 Deweese Dora Mrs
3971 Beauchamp H D
3972 Dixon L R
3975 Clemmer Bessie Mrs
3976 Wheless W A
3978 Clemmer K C
3982 Lineberger C G Mrs
3992 Cornwell J E
3993 Harris J H Mrs
3997 Hoyle E G Mrs
4010 Bradley M Q Mrs
4011 Lil Beavers Beauty Shop

DIAL 922—CONTD
4012 Carpenter B V
4013 Watts N P
4029 Stroupe L W
4030 Clemmer L L
4035 Houser E B
4036 Ray G J
4038 Groves Theresa
4042 Parton Romie
4065 Mc Allister S C
4067 Rhyne G G
4093 Clyburn James
4097 Mason J M
4102 Boyles J L
4104 Pendleton H M
4112 Humphrey Zed
4115 Hoffman L L Mrs
4117 Murriel P F
4120 Summey H A
4124 Rhyne N A Mrs
4125 Moore M L
4128 Dixon M R Mrs
4129 Tisdale B S Mrs
4130 Lockey Eug
4131 Warren Marty
4133 Lowery J D
4135 Williams H O
4137 Maxwell A J
4140 Pasour K F
4141 Honeycutt F T Mrs
4142 Rhyne D H
4144 Smith L H Mrs
4145 Beam R L
4151 Rudisill Bros Co Inc
4152 Ledford P H Mrs
4153 Lineberger L O
4155 Hayes R L
4158 Friday E F Jr
4159 Durham B H
4160 Elmore E W Mrs
4162 Cloninger Carl
4163 Durham Helen
4164 Jenkins T V
4166 Summey J S Mrs
4167 Taylor F P Mrs
4169 T Lee's Grill
4169 Rainey T L
4171 Williams D S Mrs
4173 Crisp C J
4176 Huggins Allen
4179 Long R W
4182 Hoffman M P Mrs
4185 Starr G C Jr
4188 Stroupe H W
4190 Neice R L
4192 Mc Ginnis R R Mrs
4193 Mc Alister C M
4196 Causby E H
4197 Clemmer R Q
4202 Bone G L
4204 Connor J S
4210 Parker J C
4214 Mason M F Mrs
4216 Suzette's Beauty Salon
4222 Matthews Paul
4226 Clemmer H G
4227 Lynn J C
4228 Peeler G M
4231 Bingham C H
4236 Wright E Q Mrs
4236 Turner L E
4262 Grooms Ance
4264 Hastings L L
4267 Edison W O
4268 Queen Alf
4272 Addington D T
4281 Cody W M Mrs
4301 Patton N M Mrs
4302 Ingle C K Mrs
4303 Hoyle W A
4304 Price A C Mrs
4305 Nanney C A
4308 Lutz T V
4344 Ellis Sam
4354 Griffin Don
4359 Watson C T Mrs
4361 Parr W J
4366 Cearley R L
4376 Mighty Midget Market No 2
4381 Baker J T
4382 Hoffman R J
4386 Johnson A L Mrs
4391 Houser B F
4397 Alexander James Jr
4398 Cloninger Ralph
4402 Glover C S Mrs
4403 Bet-Mar Beauty Salon
4407 Willis M F Mrs
4408 Carrigan J W
4412 Cloninger P Q Jr
4413 Bradley A R
4423 Anderson E M Mrs
4428 Page N C Mrs
4435 Brooks J V
4439 Hough F M Jr
4450 Luoto D E
4452 Vincent W H
4454 Heffner E J
4455 Rhyne M R Mrs
4456 Cloninger J M
4457 Little J J
4461 Hough Tire & Battery Service
4462 Latta Floyd
4469 Holt L K Mrs
4472 Rainey D L
4485 Clemmer C E
4491 Kendrick R W Jr
4496 Johnson Bobby
4502 Addington B B
4505 Jaggers G H Jr
4507 Parker Frank
4511 Bess C D
4513 Hoyle A D
4532 Wilson H N
4536 Brigman Alec
4539 Metts F C Mrs
4540 Mc Caskill T E
4548 Carrigan J W
4552 Trantham J W
4553 Lineberger L Q Mrs
4553 Lineberger Lacy Mrs
4557 Wooten Cordell
4559 Byers J R
4562 Clemmer F K
4562 Clemmer Kelly Construction Co
4563 Falls E B Mrs
4563 Kindley E B
4566 Belcher J E
4580 Lewis R R
4582 Wykle Rick
4587 Bagwell L J Mrs Mrs
4593 Smith E S Mrs
4601 Montgomery G R
4606 Judy's Beautyrama
4607 Quinn R R Mrs
4610 Nantz R R Jr
4630 Rozzell B F
4632 Cordell T L
4641 Holland K R Mrs
4642 Ramsey D T
4644 Bailey Walter
4646 Harris T D
4648 Robinson C L Rev
4648 Lutheran Church Of Our Savior
4649 Garrison W H
4652 Crawford O M
4656 Vernon G T
4658 Best Frank Mrs
4667 Mc Kinney J J
4670 Saylor J D
4676 James J T
4681 Mayberry Roland L
4683 Ballard J R
4687 Crisp J R
4690 Morton L M
4691 Dallas Electrical Contractors Inc
4692 Draperies By Clara
4702 Worley C L Mrs
4710 Plonk O A Mrs
4715 Mills Leroy
4720 Mc Keown A C Mrs
4722 Ferrell S L
4724 George E L
4727 Walker Lester
4728 Rhyne L L
4731 Price N L
4732 Arrowood C M
4736 Robinson W G
4738 Frady E M
4740 Lineberger B R
4742 Simms W A
4745 Whisenant W D
4757 Jones E L
4767 Byers C G
4768 Hall O B
4769 Cline T L
4772 Brock P D
4775 Carter G C
4780 Clemmer R L
4782 Donaldson Robt
4783 Lay C M Mrs
4787 Carpenter M R Mrs
4788 Mobley R T
4790 Hayes A E
4791 Hewitt N R
4798 Smith L M
4803 Bratton Grady
4805 Cole Reba
4806 Rankin Lake Baptist Church
4820 Mitchem P R
4822 Cloninger P T
4823 Tate Martha Mrs
4824 Huggins E M
4826 Rhyne L A
4833 Foursquare Gospel Church
4837 Moore C D Mrs
4840 Howard J S
4843 Rhyne J G
4848 Lewis R L
4854 Heafner J B
4868 Culp M F
4886 Whitaker C C Mrs
4889 Kirkland A C Mrs
4892 Quinn R E
4894 Mc Ginnis M C
4896 Shaw C F
4900 Vernon E B Mrs
4908 Friday E S Mrs
4921 Dallas V & S Auto & Home Supply
4923 Boyd J C
4924 Sarvis F C
4926 Thomas Polly Mrs
4935 Village Shop The
4937 Poovey A L
4938 Morgan Wanda
4956 Cogdell S V
4959 Thornburg W D
4965 Humphrey B G
4966 Hartman D A
4969 Hoye D W
4973 Jarrett L C Mrs
4975 Ratchford B E
4981 Ideal Upholstery Co
4983 Ashe R L
4987 Walker Jesse
4988 Mc Caskill D J
4991 Supreme Manufacturing Co Inc
4997 Fulbright F D Jr
5024 Hastings C C
5039 Burnett L E
5039 Burnette Larry
5051 Dallas Dairy Queen
5055 Freemans C N
5061 Dallas Elementary School
5070 Thornburg Philip
5105 Stone R S
5108 Christophers Novey
5108 Mosteller C D
5109 Kirkland Cecil
5127 Waters E W
5128 Newton D S
5133 Thomas Jerry
5141 Cunningham Leon
5177 Crawford W W
5180 Haynes J L
5183 Maney Paul
5190 Thompson R D
5208 Ratchford Brady Real Estate
5208 Addington Larry Insurance Agency
5219 Productive Tool Corporation
5229 Hardin R R
5236 Gaston Community Action Inc
5251 Mason Athletic Co Inc
5261 Carolinas Electric Motors Service
5269 Edison C R
5282 Russell C W
5302 Anglin M J
5314 Maxwell P J
5317 Brown J H
5319 Bone R L
5322 Barnette D H Mrs
5324 Gulledge C W
5327 Caldwell Effie Mrs
5334 Johnson Ira
5342 Deal D F
5354 Pruett Kenneth
5355 Hall Laura Mrs
5360 Helton Clyde
5362 Rudisill Walter
5369 Murray Alma
5372 Manuel Florence
5375 Dallas Kindergarten School
5375 Holy Communion Lutheran Church
5397 Crawford Saml
5423 Schrum G H
5429 Moore W M
5431 Ampley M H Mrs
5438 Beaver W H
5450 Rudisill J D
5459 Cloud J R
5460 Gardner Clara Mrs
5462 Watson Otis
5463 De Voes B J
5471 Clemmer M A
5472 Sinnamon Regina
5475 Mauney Gene
5481 Christopher Leon
5482 Maxwell A J
5498 Smith S H
5500 Wooten E M Mrs Mrs
5511 Ye Olde Gift Shoppe
5514 Hoyle D S
5517 Hensley O A Mrs
5519 Little Hattie Mrs
5522 Brigeman M L
5524 Cory L L
5529 Watson Roosevelt
5530 Cannon Terrill
5537 Helton P P Mrs
5562 Ruby's Boutique
5570 Keirstead Ralph
5584 Cathy M N
5588 Sisk David
5589 Grant Faye
5600 Cloninger D C
5603 Patel G S
5608 Gardin R J
5619 Morrow Ronnie
5629 Burgess Max
5637 Cody Delmas
5687 Ro-Man Custom Draperies
5703 Stillwell C R
5736 Mc Kinney C A
5747 Hovis A L
5752 Kwik-Stop Food Store
5753 Avery P F
5759 Holt I W Jr
5771 Burgess Fred
5790 Oates R P
5797 York L M
5810 White H T
5812 Marquis L E
5817 Hudson Jo
5834 Anderson N L
5843 Fox J H Rev
5855 Huffman A B Mrs
5875 Guy L D
5881 Lowery S T
5885 Long Grady
5887 Patel B B
5895 King Bob
5919 Barrow C C
5921 Britton B W
5923 Reid S J
5934 Stafford K H
5939 Brooks Karen Mrs
5949 Mosteller B E
5954 Crognal Ruby
5964 Haney R A
5983 Leeper T R
5986 Medford C J
7007 Jump W G
7014 Taylor L L
7015 Currence J L
7036 Rhyne Furniture Inc
7049 Stillwell M W
7051 Campbell Paul
7054 Friday E N
7058 Rhodes S L
7067 Mobley Glenn
7068 Dallas Carpet Co
7070 Ferguson T F
7070 Roberts A P Mrs
7071 Clayton J P
7072 Howell V V
7078 Medford Lula Mrs

DIAL 922—CONTD
7079 Bratton R L
7082 Huggins H T
7084 Avery Clara Mrs
7085 Newell Acel
7089 Lineberger C O
7090 Rogers T M Rev
7092 Evans C A
7097 Bradley Wm
7105 Mitchem W Y Mrs
7108 Tanner J M
7114 Cogdell H B
7117 Mathis K K Mrs
7142 Harwell C M
7150 Kanipe Johnny Inc
7154 Lay R L
7155 Lineberger R A
7166 Hayes A C Mrs
7173 Fincher J L
7174 Byrd G H Mrs
7175 Cherry R C
7181 Ratchford L R Mrs
7183 Jean's Florist
7192 Mitchem M M
7201 Gillespie Natl
7208 Tapy J L
7210 Johnson D A
7224 Guffey R S
7230 Sisk Max
7238 Fields Vickie
7244 Dyke K P Mrs
7248 Armstrong Ray
7252 Greene L A
7268 Walter's Body & Repair Shop
7275 Bentley S H Mrs
7277 Priest E C
7280 Cloud J K
7281 Hoyle W G
7305 Jarrell A E Jr
7306 C & C Fence Co
7313 Beatty H J
7326 Simpson Clarina
7329 Anderson Nancy
7331 Gray A K Mrs
7336 Lowerly F T Mrs
7351 Humphrey Associates
7352 Harris R M
7355 Turner G F
7385 Trantham C E
7394 May J G
7400 Rash Mike
7401 Russell T G
7402 Lockamy J O
7404 Lonon Nanetta Mrs
7407 Sanders Grover
7425 Groner Dennis
7431 Braswell C W Rev
7439 Alexander I J Mrs
7445 Rhodes J A Mrs
7446 Smith L H Mrs
7449 Malker J L Jr
7451 Brown R J
7453 Ogle M H Mrs
7461 Cloninger T E
7462 Floyd L R
7464 Cloninger R D Jr
7472 Earley J R
7472 Beauti-Clean Service
7476 Davenport R H
7485 Ledford N E Mrs
7492 Frye Ruby
7493 Mc Clure J D
7547 Elliott Diane
7574 Hensley J W
7800 Lineberger F J
7808 Adams Ronald
7810 Lynch J L
7813 Future Plastics Inc
7814 Impact Plastics Inc
7814 Murray C E
7822 Ramsey E T
7823 Hewitt's Coiffeurs
7824 Stanley R L
7826 Gaston Baptist Church
7828 Baker J C
7835 Messer D C
7837 Lineberger C D
7839 Pasour K M
7847 Certain-Teed Products Corp (Nordix Div)
7854 Citizens National Bank (D Br)
7855 Mc Kinney Jerrol
7861 Edwards G T Jr
7867 Fashionette Beauty Shoppe
7876 Three Twenty-One North Motel
7877 Universal Machine Co Inc
7886 Summey Building Supply Inc
7897 Jaggers G H
7905 Broyles Paul
7908 Parker F W Jr
7909 Haas Ronnie
7910 Williams J M Mrs
7912 Clemmer Cecil
7934 Haithcock R T
7935 Pendleton's Ornamental Service
7938 Click L K
7942 Saunders J H
7943 Mc Keithan K S Mrs
7945 Denton M L
7946 Mc Laud Floyd
7948 Joines E B Mrs
7949 Reinhardt Sam
7950 Deese J T
7955 Harris L L
7960 Leatherwood Lena Mrs
7962 Wiggins Lorita Mrs
7969 Houser Ranson
7974 Carrigan E G
7979 Adams Beulah Mrs
7980 Cudd J L
7981 Davis J M
7982 Jenkins R B Jr
7989 Abernathy Johnny
7989 Clemmer G M Mrs
8103 Brice G L
8150 Gibson G H
8177 Hampton Clara Mrs
8192 Summet Gaithe Rev
8197 Smith J B
8207 Robinson R E Jr
8211 Tasty Freeze Of Dallas
8213 Ferguson J E
8214 Comer Jessie
8214 Guy Lawrence
8219 Huffstickler Bruce
8219 Mc Donald M R Mrs
8219 Mary's Home Beauty Shop
8224 Jackson J L
8226 Bovard J W
8231 C & R Hard Chrome Service
8240 Houis Jack
8258 Conner James
8272 Robbins A L
8285 Haas D T
8290 Deese W E
8292 Huss J R
8296 Shuford G R
8305 Mobley C G Mrs
8318 Cloninger M L
8320 Patel M S
8322 Jenkins Gene
8328 Cloniger R W
8369 Carson Roscoe
8375 Langer David
8388 Edwards Lyda
8427 Cable Colan
8432 Hagans Mabel
8465 De Vern W R
8470 Price Faye
8475 Cloninger S B Mrs
8487 Brooks T H
8495 Conner L D
8521 Cabe Machine Co
8522 Philbeck R A
8523 Clemmer C D
8529 Simms R T
8536 Stone J C
8537 Walters J M
8589 Ramey David
8590 Lunsford Jerry
9314 Drum's Launderette
9317 Sue Lyn Laundry Center
9318 Dallas Grill
9319 Dallas Seventy Six Service Station
9323 Brown's Restaurant
9333 Modern Shoe Shop

"Vital Information at Your Fingertips"--The City Directory

"A Real Necessity in Every Office"--The City Directory

1973

JANUARY

S	M	T	W	T	F	S
..	1	2	3	4	5	6
7	8	9	10	11	12	13
14	15	16	17	18	19	20
21	22	23	24	25	26	27
28	29	30	31	..	..	..
..	..	..	..	..	..	..

FEBRUARY

S	M	T	W	T	F	S
..	..	..	..	1	2	3
4	5	6	7	8	9	10
11	12	13	14	15	16	17
18	19	20	21	22	23	24
25	26	27	28	..	..	..
..	..	..	..	..	..	..

MARCH

S	M	T	W	T	F	S
..	..	..	..	1	2	3
4	5	6	7	8	9	10
11	12	13	14	15	16	17
18	19	20	21	22	23	24
25	26	27	28	29	30	31
..	..	..	..	..	..	..

APRIL

S	M	T	W	T	F	S
1	2	3	4	5	6	7
8	9	10	11	12	13	14
15	16	17	18	19	20	21
22	23	24	25	26	27	28
29	30	..	..	..	..	..
..	..	..	..	..	..	..

MAY

S	M	T	W	T	F	S
..	..	1	2	3	4	5
6	7	8	9	10	11	12
13	14	15	16	17	18	19
20	21	22	23	24	25	26
27	28	29	30	31	..	..
..	..	..	..	..	..	..

JUNE

S	M	T	W	T	F	S
..	..	..	..	..	1	2
3	4	5	6	7	8	9
10	11	12	13	14	15	16
17	18	19	20	21	22	23
24	25	26	27	28	29	30
..	..	..	..	..	..	..

JULY

S	M	T	W	T	F	S
1	2	3	4	5	6	7
8	9	10	11	12	13	14
15	16	17	18	19	20	21
22	23	24	25	26	27	28
29	30	31	..	..	..	..
..	..	..	..	..	..	..

AUGUST

S	M	T	W	T	F	S
..	..	..	1	2	3	4
5	6	7	8	9	10	11
12	13	14	15	16	17	18
19	20	21	22	23	24	25
26	27	28	29	30	31	..
..	..	..	..	..	..	..

SEPTEMBER

S	M	T	W	T	F	S
..	..	..	..	..	..	1
2	3	4	5	6	7	8
9	10	11	12	13	14	15
16	17	18	19	20	21	22
23	24	25	26	27	28	29
30	..	..	..	..	..	..

OCTOBER

S	M	T	W	T	F	S
..	1	2	3	4	5	6
7	8	9	10	11	12	13
14	15	16	17	18	19	20
21	22	23	24	25	26	27
28	29	30	31	..	..	..
..	..	..	..	..	..	..

NOVEMBER

S	M	T	W	T	F	S
..	..	..	..	1	2	3
4	5	6	7	8	9	10
11	12	13	14	15	16	17
18	19	20	21	22	23	24
25	26	27	28	29	30	..
..	..	..	..	..	..	..

DECEMBER

S	M	T	W	T	F	S
..	..	..	..	..	..	1
2	3	4	5	6	7	8
9	10	11	12	13	14	15
16	17	18	19	20	21	22
23	24	25	26	27	28	29
30	31	..	..	..	..	..

1974

JANUARY

S	M	T	W	T	F	S
..	..	1	2	3	4	5
6	7	8	9	10	11	12
13	14	15	16	17	18	19
20	21	22	23	24	25	26
27	28	29	30	31	..	..
..	..	..	..	..	..	..

FEBRUARY

S	M	T	W	T	F	S
..	..	..	..	..	1	2
3	4	5	6	7	8	9
10	11	12	13	14	15	16
17	18	19	20	21	22	23
24	25	26	27	28	..	..
..	..	..	..	..	..	..

MARCH

S	M	T	W	T	F	S
..	..	..	..	..	1	2
3	4	5	6	7	8	9
10	11	12	13	14	15	16
17	18	19	20	21	22	23
24	25	26	27	28	29	30
31	..	..	..	..	..	..

APRIL

S	M	T	W	T	F	S
..	1	2	3	4	5	6
7	8	9	10	11	12	13
14	15	16	17	18	19	20
21	22	23	24	25	26	27
28	29	30	..	..	..	..
..	..	..	..	..	..	..

MAY

S	M	T	W	T	F	S
..	..	..	1	2	3	4
5	6	7	8	9	10	11
12	13	14	15	16	17	18
19	20	21	22	23	24	25
26	27	28	29	30	31	..
..	..	..	..	..	..	..

JUNE

S	M	T	W	T	F	S
..	..	..	..	..	..	1
2	3	4	5	6	7	8
9	10	11	12	13	14	15
16	17	18	19	20	21	22
23	24	25	26	27	28	29
30	..	..	..	..	..	..

JULY

S	M	T	W	T	F	S
..	1	2	3	4	5	6
7	8	9	10	11	12	13
14	15	16	17	18	19	20
21	22	23	24	25	26	27
28	29	30	31	..	..	..
..	..	..	..	..	..	..

AUGUST

S	M	T	W	T	F	S
..	..	..	..	1	2	3
4	5	6	7	8	9	10
11	12	13	14	15	16	17
18	19	20	21	22	23	24
25	26	27	28	29	30	31
..	..	..	..	..	..	..

SEPTEMBER

S	M	T	W	T	F	S
1	2	3	4	5	6	7
8	9	10	11	12	13	14
15	16	17	18	19	20	21
22	23	24	25	26	27	28
29	30	..	..	..	..	..
..	..	..	..	..	..	..

OCTOBER

S	M	T	W	T	F	S
..	..	1	2	3	4	5
6	7	8	9	10	11	12
13	14	15	16	17	18	19
20	21	22	23	24	25	26
27	28	29	30	31	..	..
..	..	..	..	..	..	..

NOVEMBER

S	M	T	W	T	F	S
..	..	..	..	..	1	2
3	4	5	6	7	8	9
10	11	12	13	14	15	16
17	18	19	20	21	22	23
24	25	26	27	28	29	30
..	..	..	..	..	..	..

DECEMBER

S	M	T	W	T	F	S
1	2	3	4	5	6	7
8	9	10	11	12	13	14
15	16	17	18	19	20	21
22	23	24	25	26	27	28
29	30	31	..	..	..	..
..	..	..	..	..	..	..

1975

JANUARY

S	M	T	W	T	F	S
..	..	..	1	2	3	4
5	6	7	8	9	10	11
12	13	14	15	16	17	18
19	20	21	22	23	24	25
26	27	28	29	30	31	..
..	..	..	..	..	..	..

FEBRUARY

S	M	T	W	T	F	S
..	..	..	..	..	..	1
2	3	4	5	6	7	8
9	10	11	12	13	14	15
16	17	18	19	20	21	22
23	24	25	26	27	28	..
..	..	..	..	..	..	..

MARCH

S	M	T	W	T	F	S
..	..	..	..	..	..	1
2	3	4	5	6	7	8
9	10	11	12	13	14	15
16	17	18	19	20	21	22
23	24	25	26	27	28	29
30	31	..	..	..	..	..

APRIL

S	M	T	W	T	F	S
..	..	1	2	3	4	5
6	7	8	9	10	11	12
13	14	15	16	17	18	19
20	21	22	23	24	25	26
27	28	29	30	..	..	..
..	..	..	..	..	..	..

MAY

S	M	T	W	T	F	S
..	..	..	..	1	2	3
4	5	6	7	8	9	10
11	12	13	14	15	16	17
18	19	20	21	22	23	24
25	26	27	28	29	30	31
..	..	..	..	..	..	..

JUNE

S	M	T	W	T	F	S
1	2	3	4	5	6	7
8	9	10	11	12	13	14
15	16	17	18	19	20	21
22	23	24	25	26	27	28
29	30	..	..	..	..	..
..	..	..	..	..	..	..

JULY

S	M	T	W	T	F	S
..	..	1	2	3	4	5
6	7	8	9	10	11	12
13	14	15	16	17	18	19
20	21	22	23	24	25	26
27	28	29	30	31	..	..
..	..	..	..	..	..	..

AUGUST

S	M	T	W	T	F	S
..	..	..	..	..	1	2
3	4	5	6	7	8	9
10	11	12	13	14	15	16
17	18	19	20	21	22	23
24	25	26	27	28	29	30
31	..	..	..	..	..	..

SEPTEMBER

S	M	T	W	T	F	S
..	1	2	3	4	5	6
7	8	9	10	11	12	13
14	15	16	17	18	19	20
21	22	23	24	25	26	27
28	29	30	..	..	..	..
..	..	..	..	..	..	..

OCTOBER

S	M	T	W	T	F	S
..	..	..	1	2	3	4
5	6	7	8	9	10	11
12	13	14	15	16	17	18
19	20	21	22	23	24	25
26	27	28	29	30	31	..
..	..	..	..	..	..	..

NOVEMBER

S	M	T	W	T	F	S
..	..	..	..	..	..	1
2	3	4	5	6	7	8
9	10	11	12	13	14	15
16	17	18	19	20	21	22
23	24	25	26	27	28	29
30	..	..	..	..	..	..

DECEMBER

S	M	T	W	T	F	S
..	1	2	3	4	5	6
7	8	9	10	11	12	13
14	15	16	17	18	19	20
21	22	23	24	25	26	27
28	29	30	31	..	..	..
..	..	..	..	..	..	..

GODWIN

Refrigeration Service

Residential—Commercial

Westinghouse

Major Appliances

Water Coolers
Heating and Air Conditioning
Scotsman Ice Machines

Sales and Service

ZENITH
CIRCLE OF SOUND

Full Line

Frigidaire

MAJOR APPLIANCES
SALES AND SERVICE
RADIO DISPATCHED

Tel. 864-5786

2231 Davis Park Road (28052)

HOME IMPROVEMENT

STATE LICENSED
GENERAL CONTRACTOR
NO. 3035

For A Better Home Tomorrow,
Call Us Today
For Better Living

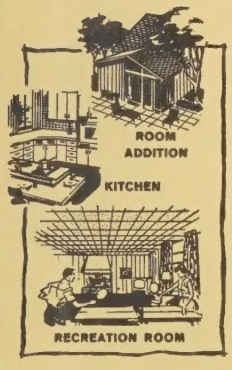

COMPLETE REMODELING

ALL TYPES OF HOME IMPROVEMENTS

A Variety of Low Payment Plans

Kitchen Planning—Baths—Carport Enclosures—Fireplaces
Carports—Patio Covers—Awnings—Patios and Driveways
Fencing—Brick and Stone Work—Windows
and Doors—Painting—Roofing—All Types of Siding—Room
Additions—Swimming Pools—Carpeting
Floor and Wall Tile—Heating Systems—Tile

GENERAL
CONTRACTORS

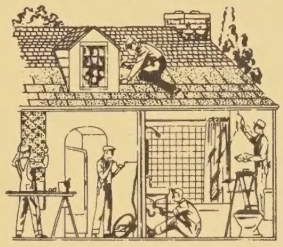

864-1636

NIGHTS 867-6609

1312-C W. SECOND AVE. (28052)

CAROLINA BRICK & STONE CO., INC.

NAME	AREA CODE	NUMBER	NAME	AREA CODE	NUMBER

Jot Down Numbers You're Likely to Call Again

MOSS REXALL DRUGS
PRESCRIPTIONS CAREFULLY COMPOUNDED
701 W. Franklin Blvd. 28052 Tel 867-9611

Watson INSURANCE AGENCY INC.
COMPLETE INSURANCE PROTECTION
Auto — Home — Business
"COMPLETE PROTECTION AT THE LOWEST POSSIBLE COST"
245 E. SECOND AVE. (28052) Dial 865-8584

C. R. C. INDUSTRIES, INC.
"We Specialize In Ideal Drawing Roll Repair"
MACHINERY REBUILDING—REPAIRING
PARTS—SUPPLIES
METALLIZING
1617 S. YORK ST.
P.O. BOX 1922, 28052
PHONES 865-9541
865-9542

Nolen Concrete Supply Inc.
TRANSIT MIXED CONCRETE
SAND—STONE
BUILDING SUPPLIES
401 E. Main Av., P.O. Box 446, 28052 Phone 864-3225

CAROLINA STATE BANK
Each depositor insured to $20,000 FDIC FEDERAL DEPOSIT INSURANCE CORPORATION
"THE BANK FOR YOU"
CHECKING — SAVING — LOANS
CAROLINA STATE HAS ALL THE SERVICES
THAT MAKE THINGS EASY FOR YOU
"THE IDEA BANK"
401 E. Franklin Blvd. P.O. Box 280, 28052 Tel. (704) 864-0381

McMillan CRANE & RIGGING SERVICE
30 TON HYDRAULIC CRANE, 92 FT. BOOM
ALL TYPES OF RIGGING
Bessemer-Dallas Hwy. P.O. Box 623, Bessemer City, N.C. 28016 Tel. 629-4415

COLMAN-COCKER COMPANY
TEXTILE MACHINERY
A Subsidiary of Barber-Colman Company
TEL. (704) 824-4321
P.O. BOX 1177
GASTONIA, N.C. 28052
LOWELL RD.
RANLO
NORTH CAROLINA